

Preface

This is the 54th edition of the *Nebraska Blue Book* since it was first published in 1899. The book has been published biennially in odd-numbered years since 1919.

The *Blue Book* details the structure of federal, state and local government in Nebraska and includes biographies of elected officials and judges. The book also contains constitutional, historical and statistical information about Nebraska, as well as information about the state's geography, economy, people and culture. The information was obtained through research and from information provided by various agencies and individuals. Information was accurate as of Jan. 1, 2019.

Print copies of the *2018-19 Blue Book* are available from the Clerk of the Legislature's Office, State Capitol, Room 2018, P.O. Box 94604, Lincoln NE 68509-4604, phone (402) 471-2271. The *Blue Book* also is available online at www.nebraskalegislature.gov. Contact the editor by phone at (402) 471-2788.

A special thanks to all those who provided information and helped in the production of this edition of the *Nebraska Blue Book*.

Kate Heltzel, Editor

Acknowledgments

Photograph Credits

The following agencies, organizations and individuals provided photographs for the 2018-19 *Nebraska Blue Book* on the page numbers indicated.

Page 9 (farm scene), courtesy of Nebraska Game and Parks Commission.

Page 11 (state seal, state flag), courtesy of Nebraska Secretary of State.

Pages 12-15 (state symbols), courtesy of Nebraska Game and Parks Commission.

Page 15 (state soil), courtesy of Nebraska Society of Professional Soil Scientists.

Page 16 (square dancing), courtesy of Nebraska State Square and Round Dance Association.

Page 18 (Platte River), courtesy of Nebraska Game and Parks Commission.

Page 19 (tree planting), courtesy of Nebraska Game and Parks Commission.

Page 26 (Toadstool Park), courtesy of Nebraska Game and Parks Commission.

Page 27 (cattle near center-pivot system), courtesy of Nebraska Game and Parks Commission.

Page 28 (Niobrara River), courtesy of Nebraska Game and Parks Commission.

Page 29 (summer thunderstorm), courtesy of Nebraska Game and Parks Commission.

Page 37 (sandhill cranes), courtesy of Nebraska Game and Parks Commission.

Page 39 (cattle ranching), courtesy of Nebraska Department of Agriculture.

Page 41 (Bailey Yard), courtesy of Nebraska Game and Parks Commission.

Page 42 (downtown Omaha), courtesy of Greater Omaha Chamber of Commerce.

Page 45 (Lied Jungle), courtesy of Nebraska Game and Parks Commission.

Page 46 (Husker athletics), courtesy of University of Nebraska.

Page 47 (Ashfall State Historical Park, Chimney Rock, Indian dancing, Meriwether Lewis dredge), courtesy of Nebraska Game and Parks Commission.

Page 50 (one-room schoolhouse replica), courtesy of Nebraska Department of Economic Development.

Page 52 (Lied Center), courtesy of University of Nebraska-Lincoln.

Page 54 (state legislative chamber), courtesy of Unicameral Information Office, Nebraska Legislature.

Page 55 (State Capitol), courtesy of Nebraska Game and Parks Commission.

Page 57 (Chief Red Cloud), courtesy of History Nebraska.

Page 59 (family in covered wagon), courtesy of History Nebraska.

Page 60 (Pony Express), courtesy of Nebraska Department of Economic Development.

Page 63 (Shores family), courtesy of History Nebraska.

Pages 66-74 (Nebraska Hall of Fame), courtesy of History Nebraska.

Page 72 (Loren Eiseley), courtesy of University of Pennsylvania Archives.

Page 74 (Alvin Saunders Johnson), courtesy of University of Nebraska.

Page 179 (U.S. Supreme Court building), courtesy of Steve Petteway, Collection

Photograph Credits (Cont'd.)

of the Supreme Court of the United States.

Page 191 (State Capitol), courtesy of Unicameral Information Office, Nebraska Legislature.

Page 267 (state legislative chamber), courtesy of Unicameral Information Office, Nebraska Legislature.

Page 409 (Nebraska governor's residence), courtesy of the Office of the Chief Information Officer, State of Nebraska.

Page 739 (Nebraska Supreme Court chamber), courtesy of Unicameral Information Office, Nebraska Legislature.

Page 873 (University of Nebraska-Lincoln), courtesy of Unicameral Information Office, Nebraska Legislature.

Page 921 (U.S. flag), courtesy of Unicameral Information Office, Nebraska Legislature.

Table of Contents

NEBRASKA: THE CORNHUSKER STATE	7
Nebraska at a Glance	10
Nebraska's State Symbols	11
Special Days in Nebraska	19
Land and Climate.....	25
Economy.....	38
People.....	41
Recreation and Places of Interest.....	43
Education and Culture.....	50
Government.....	53
History.....	56
Nebraska Hall of Fame.....	66
U.S. GOVERNMENT IN NEBRASKA.....	77
U.S. Legislative Branch.....	79
Congress.....	80
U.S. Executive Branch.....	93
President and Vice President.....	94
Cabinet-Level Agencies	95
Independent Agencies	164
U.S. Judicial Branch	179
U.S. Supreme Court.....	180
Courts of Appeals.....	181
District Courts	185
NEBRASKA STATE GOVERNMENT.....	191
History of State Government Organization.....	192
Constitution of Nebraska	196
Statistics on Constitutional Amendments, Initiated and Referred Measures	237
State Government Appropriations	259
Number of State Employees.....	265
State Legislative Branch.....	267
The Nebraska Legislature: History and Organization.....	268
Legislative Council.....	276
State Legislators	286
Legislative Statistics	399
State Executive Branch	409
Elected Executive Officers	412
Code Agencies ¹	435
Noncode Agencies ²	578

¹ Agencies subject to the governor's direct control.

² Agencies not subject to the governor's direct control.

Table of Contents (Cont'd.)

NEBRASKA STATE GOVERNMENT (Cont'd.)	
Other State Governmental Bodies.....	701
Interstate Compacts	726
State Judicial Branch.....	739
Nebraska Supreme Court.....	745
Nebraska Court of Appeals.....	763
District Courts	770
County Courts.....	781
Separate Juvenile Courts.....	783
Workers' Compensation Court.....	783
Judicial Commissions	785
LOCAL GOVERNMENT IN NEBRASKA.....	789
Counties	790
Municipalities	794
School Districts/Educational Service Units.....	817
Counties, Towns and Schools.....	820
Natural Resources Districts	863
Metropolitan Utilities District	866
Electric Power Systems.....	867
Other Local Governments.....	872
NEBRASKA EDUCATION AND INFORMATION RESOURCES.....	873
Education.....	874
Libraries	908
Newspapers	915
Broadcasting Stations.....	918
NEBRASKA POLITICAL PARTIES AND ELECTIONS	921
Political Parties	922
Elections	923
INDEX.....	959



**NEBRASKA:
THE CORNHUSKER STATE**

Nebraska: The Cornhusker State

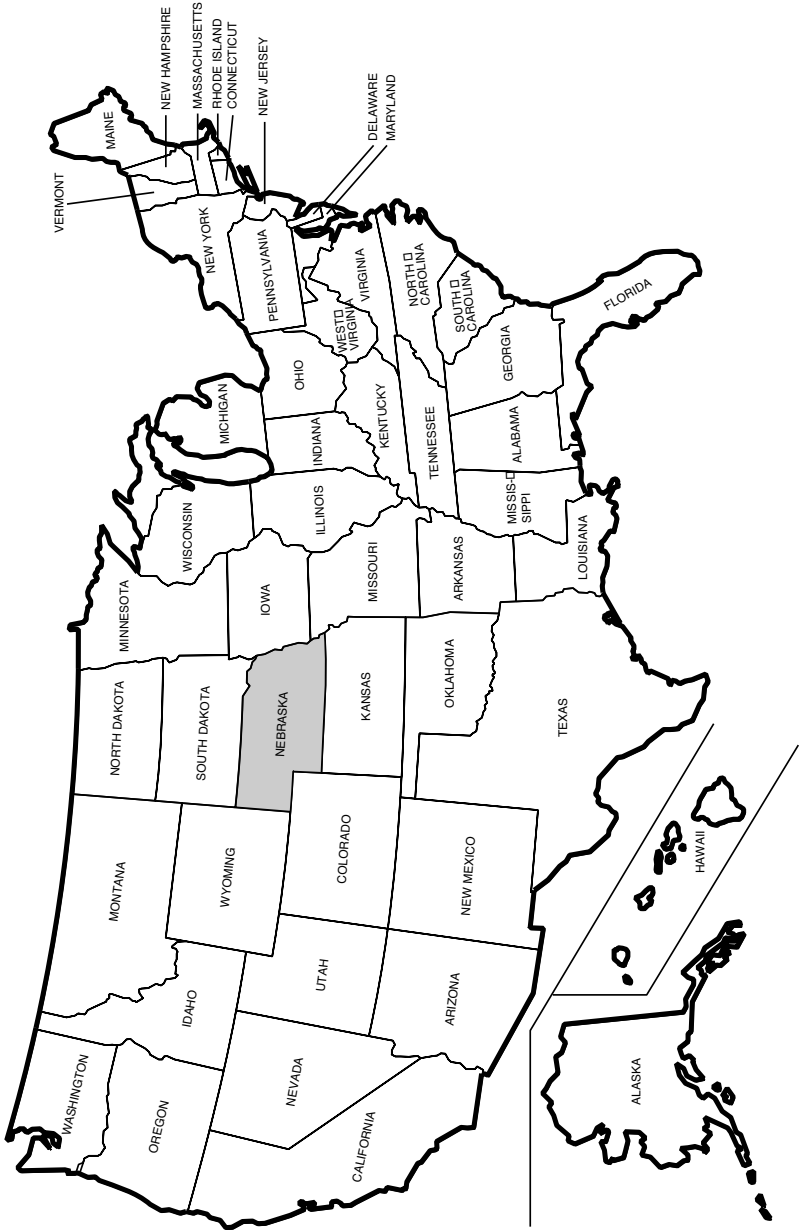



NEBRASKA

The Cornhusker State

Early explorers once described Nebraska and the surrounding area as a “Great Desert.” Little did they realize that the state would later become a breadbasket for the nation and much of the world.

The pioneers who settled Nebraska in the late 1800s deserve much of the credit for transforming the state from a land considered unfit for cultivation to an agricultural oasis. Promised free land by the federal government under the 1862 Homestead Act, farmers stubbornly fought economic hardships, droughts and insects. In later years, scientific farming methods and irrigation dramatically increased farmers’ yields and brought prosperity to the state. Today, Nebraska ranks among the leading states in many agricultural production categories.¹

¹See table of Nebraska agricultural rankings on Page 458.

Nebraska At A Glance²

Location: North-central United States. Bordered by South Dakota on the north, Iowa and Missouri on the east, Kansas on the south, and Colorado and Wyoming on the west

Elevation: Highest point, 5,424 feet (1,654 meters), in Kimball County. Lowest point, 840 feet (256 meters), in Richardson County

Area (Land and Water): 77,358 square miles (200,358 square kilometers); 16th largest state

Population: 1,929,268 (2018 estimate); 37th largest state

Attained Statehood: March 1, 1867 (37th state)

Origin of Name: From Oto Indian word “Nebrathka,” meaning “flat water” (the tribe’s name for the Platte River, which crosses the state)

Nickname: Cornhusker State (from the method of harvesting or “husking” corn by hand)

Motto: “Equality Before the Law”

Capital: Lincoln

Largest City: Omaha

Notable facts about Nebraska include:

The American Institute of Architects declared Nebraska’s State Capitol to be one of the modern architectural wonders of the world.

- The U.S. Strategic Command, which manages the nation’s nuclear forces in order to deter military attacks on the United States, has its headquarters at Offutt Air Force Base near Bellevue.
- Nebraska has the western hemisphere’s largest area of sandhill grasslands, one of the most productive cattle-raising areas in the United States.
- Nebraska was the home or birthplace of Fred Astaire, Marlon Brando, William Jennings Bryan, Warren Buffett, Johnny Carson, Willa Cather, Dick Cavett, William “Buffalo Bill” Cody, Edward J. Flanagan, Henry Fonda, Gerald Ford, John Neihardt, George Norris, Alexander Payne, John J. Pershing, Mari Sandoz, Malcolm X and Darryl F. Zanuck.
- Many pioneer and cattle trails crossed Nebraska, with people using such landmarks as Scotts Bluff (now a national monument) and Chimney Rock, both in western Nebraska. Chimney Rock was the landmark mentioned most frequently in journal entries by travelers on the Oregon Trail.

²Sources: *Statistical Abstract of the United States*, Bureau of the Census, U.S. Department of Commerce; *The Nebraska Databook*, Nebraska Department of Economic Development; “*Nebraska: The Good Life, and More*,” The NEBRASKAland Foundation Inc., 1998; University of Nebraska State Museum; Nebraska State Historical Society; *Lincoln Journal Star*.

NEBRASKA'S STATE SYMBOLS³

State Seal and State Motto

The Nebraska Constitution provides for a state seal that is to be kept by the secretary of state and used by him or her officially as directed by law. Legislation creating the original state seal was passed in 1867.

The seal's design depicts a steamboat ascending the Missouri River on the right. The Rocky Mountains are on the left. In the background, a train of cars is heading toward the Rocky Mountains. The mechanic arts are represented by a smith with hammer and anvil. Agriculture is represented by a settler's cabin and sheaves of wheat. In the top of the circle is the state motto: "Equality Before the Law." The circle is surrounded with the words, "Great Seal of the State of Nebraska, March 1st, 1867."

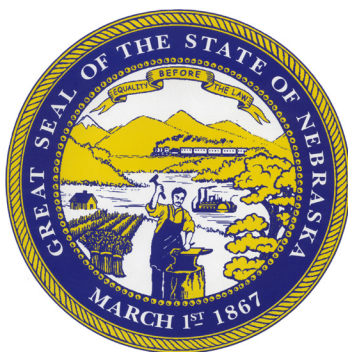

State Flag

Nebraska's state flag was designated by legislative action in 1925. It consists of a reproduction of the state seal, charged on the center in gold and silver on a field of national blue.

State law says no part of the state flag is to be used as a business advertisement or trademark, and insulting the flag is forbidden. State law also requires the flag to be displayed under or to the left of the U.S. flag on or near the State Capitol, the governor's mansion, all courthouses, city or village halls, schoolhouses and other public administrative buildings.

The original flag is displayed in the Office of the Secretary of State in the Capitol. A historical scrapbook about the flag, compiled by Mrs. B.C. Miller of Crete, is on microfilm at the Nebraska State Historical Society.



³Except where noted, sources for state symbol information are: Nebraska State Historical Society; Nebraska Game and Parks Commission; Conservation and Survey Division, University of Nebraska-Lincoln; Nebraska Secretary of State's Office; Nebraska Governor's Office.

State Name

Nebraska has had two official state names: the “Tree Planters’ State” and the “Cornhusker State.”

Nebraska was designated the “Tree Planters’ State” by legislative action in 1895. Nebraska’s claim to tree-planting fame includes the founding of Arbor Day in 1872 by J. Sterling Morton of Nebraska City, the Timber Culture Act of U.S. Sen. Phineas W. Hitchcock in 1873 and the millions of trees planted by early settlers as windbreaks, woodlots and orchards.

The 1945 Legislature changed the official state name to the “Cornhusker State,” thus repealing the 1895 act. The name is derived from the nickname for the University of Nebraska athletic teams, the Cornhuskers. The term “cornhusker” comes from the method of harvesting or “husking” corn by hand, which was common before the invention of husking machinery.

State Flower

The goldenrod (*Solidago serotina*) was declared the state flower by legislative action in 1895. Numerous species of goldenrod grow throughout the state. The goldenrod is an erect, coarse-looking perennial herb that is usually about two or three feet tall. The small flower heads, which are almost always yellow but sometimes have cream-colored or white rays, are grouped into either elongated or flattish clusters. The flowers appear from July through October.



State Bird

The western meadowlark (*Sturnella neglecta*) was designated the state bird by legislative action in 1929. The western meadowlark is abundant throughout the state and is noted for its joyous song. The birds are eight to 11 inches long and are brown and streaked above, with bright yellow underparts interrupted by a bold crescent of black across the upper breast and white outer tail feathers. The birds nest on the ground in grassy fields or meadows and feed largely on insects.



State Tree

The American elm (*Ulmus Americana L.*) was named Nebraska's first state tree in 1937, but the 1972 Legislature named the cottonwood (*Populus deltoides*) as the state tree. The cottonwood often is associated with pioneer Nebraska. Several famous early landmarks were cottonwood trees, and their shoots often were collected by settlers who planted them on their claims. Today, the cottonwood grows throughout the state.



State Fossil

The mammoth was named Nebraska's state fossil by legislative action in 1967. Various species of the mammoth crossed the Bering Strait land bridge and spread throughout most of North America. Mammoths were elephants, but some were larger than the modern elephant. Early prehistoric people hunted the mammoth and found the animal's ivory tusks useful in making tools and realistic etchings. Mammoth remains have been found in most Nebraska counties. One mammoth found in Lincoln County, *Archidiskodon imperator maibeni*, was one of the world's largest elephant fossils. It is displayed in the University of Nebraska State Museum in Lincoln.



State Gemstone

Blue chalcedony, commonly called the blue agate, was named Nebraska's state gemstone by legislative action in 1967. A pale stone, blue chalcedony sometimes has a dark internal form with bands of blue and white and often has a colorless streak. Blue agates often are used to make jewelry. The blue agate can be found in northwestern Nebraska, where it formed in wind-blown silt and claystone deposited in the Chadron Formation of Oligocene Age.

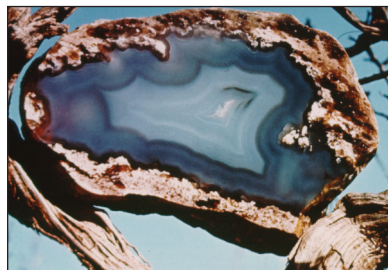

State Rock

The prairie agate was declared the Nebraska state rock by legislative action in 1967. Agate is a semiprecious stone, and Nebraska has an abundance of it, especially in the Oglala National Grassland. Agate is a variegated quartz noted for its layered varieties. In most specimens the bands are coarse and differ in color and translucency, as well as in compactness and porosity. The prairie



agate, distinguished from most other agates because it seldom has these bands, is still colorful, has a rounded irregular shape and is popular for jewelry.

Prairie agate is not native to Nebraska. It formed in sedimentary rocks in Wyoming and South Dakota and subsequently eroded from these deposits and was carried into Nebraska by streams.

State Grass

Little bluestem (*Schizachyrium scoparium*) was designated the official state grass by legislative action in 1969. Little bluestem, a vigorous native prairie grass, grows throughout the Great Plains and beyond. In central and western Nebraska, it grows in bunches and is sometimes called “bunch grass.” In some areas, it also is known as “beard grass.” The grass is an important native hay and forage grass.



State Insect

The honeybee (*Apis mellifera*) was named the official Nebraska state insect by legislative action in 1975. Honey production is a \$3.1 million industry in Nebraska. In 2006, according to the National Agricultural Statistics Service, there were about 47,000 colonies of honeybees in the state producing more than 3 million pounds of honey.



State Soil

The 1979 Legislature designated the official state soil to be soils of the Holdrege series, classified as *Typic Argiustolls*, which are slightly to moderately alkaline and fine-silty in texture. The mean average temperature of Holdrege series soil ranges from 50 to 56 degrees Fahrenheit. The mean average precipitation ranges from 18 to 24 inches per year. Holdrege soils are ideal for growing crops such as sorghum, wheat and corn. This soil is most commonly found in south-central Nebraska and north-central Kansas.



State Mammal

The 1981 Legislature designated the white-tailed deer (*Odocoileus virginianus*) as the state mammal. The white-tailed deer is a herbivorous hoofed mammal found in farmlands, brushy areas and woods. If alarmed, this deer raises its tail, exhibiting a conspicuous flash of white that can communicate danger to other deer or help a fawn to follow its mother in flight. The feeding habits of white-tailed deer are flexible: they graze on green plants; eat acorns, nuts and corn in the fall; and browse on woody vegetation in the winter. White-tailed deer hunting is a popular recreational activity in Nebraska.

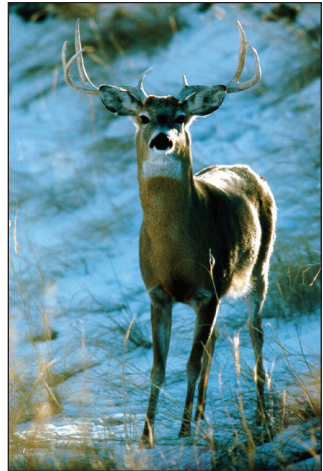

State Fish

On Sept. 13, 1997, Gov. Ben Nelson declared the channel catfish (*Ictalurus punctatus*) to be the official state fish. The channel catfish is a popular sport fish that often is used for food. It has distinctive barbels or “whiskers” that are covered with taste buds. Its diet consists of aquatic insects, crayfish, fish, frogs and plant material. Channel catfish spawn during summer in cavities created by tree roots or rocks and often defend their nests.



State American Folk Dance

On Sept. 19, 1997, Gov. Ben Nelson declared the square dance to be the official state American folk dance. Square dancing developed as the nation progressed toward the west. It became a popular diversion from the hardships settlers faced. Square dancing is called, cued or prompted to dancers. Related forms include round dancing, clogging, contra dancing and line dancing.⁴



State Ballad

On Oct. 9, 1997, Gov. Ben Nelson declared “A Place Like Nebraska” to be the official state ballad. Sol Kutler composed the words and music.

A Place Like Nebraska
 When I dream of my home
 And the good folks I've known
 I'm glad I've grown up
 In Nebraska

'Cause the good life is there
 With sun and fresh air
 And neighbors who care
 In Nebraska

Wherever you go, they all want to know
 And someday someone will ask ya
 So turn on your smile
 Tell them life is worthwhile
 When you're bred and corn-fed in Nebraska

With cool winding streams
 And good football teams
 And jobs that are there for the asking

⁴ Source: Nebraska State Square and Round Dance Association.

With daughters and sons
 Some real famous ones
 All proud to be called a Nebraskan

'Cause wherever you go, they all want to know
 And someday someone will ask ya
 So turn on your smile
 Tell them life is worthwhile
 When you come from a place like Nebraska

A soft falling snow
 A warm fire's glow
 And a lifetime of memories to last ya

Of a cool summer's breeze
 And bright autumn leaves
 Each season a joy in Nebraska

So wherever you go, you just let them know
 'Cause someday someone will ask ya
 So turn on your smile
 Tell them life is worthwhile
 When you come from a place called Nebraska

State Historic Baseball Capital

On Oct. 9, 1997, Gov. Ben Nelson declared St. Paul to be the official historic baseball capital of Nebraska.

State Baseball Capital

On Oct. 9, 1997, Gov. Ben Nelson declared Wakefield to be the official baseball capital of Nebraska.

State Village of Lights

On Dec. 11, 1997, Gov. Ben Nelson declared Cody to be Nebraska's official Village of Lights.

State River

On Feb. 26, 1998, Gov. Ben Nelson declared the Platte River to be the official state river. The Platte, formed by the junction of the North Platte and South Platte rivers near the city of North Platte, flows east through central Nebraska into the Missouri River. The stream is 310 miles (500 kilometers) long.

The Platte is too shallow for navigation, but it is an important source of water for farm irrigation, municipal and industrial uses, recreation and hydroelectric power production. The river also provides habitat for sandhill cranes, other migratory birds, fish and other wildlife.

The Platte River valley has been an important east-west human transportation corridor throughout history. The Oregon, Mormon and California trails, the Pony Express route, the Union Pacific transcontinental railroad, the first transcontinental paved highway (U.S. Highway 30) and Interstate 80 all have followed the Platte.



Platte River in Early Spring

State Soft Drink

On May 21, 1998, Gov. Ben Nelson declared Kool-Aid to be the official state soft drink. The fruit-flavored drink was developed in Hastings in 1927 by Edwin E. Perkins, founder and president of the Perkins Products Co.⁵

State Beverage

On Sept. 10, 1998, Gov. Ben Nelson declared milk to be the official state beverage. The dairy industry is an important part of Nebraska's agricultural economy.

State Poet Laureate⁶

The 1921 Legislature named John G. Neihardt (1881-1973) as Poet Laureate of Nebraska. Neihardt's first book of poetry was published in 1908. In 1912, he began writing "The Epic Cycle of the West," consisting of five long narrative poems, and this became his chief literary work. These poems are Neihardt's substantial and unique contribution to the history of Nebraska and the West.

State Poet

William Kloefkorn of Lincoln was named Nebraska's first state poet by proclamation of Gov. Charles Thone on Sept. 11, 1982. A retired English professor at Nebraska Wesleyan University, Kloefkorn served as state poet until his death in 2011.

Twyla Hansen was named Nebraska's second state poet by proclamation of Gov. Dave Heineman on Nov. 14, 2013. Hansen, whose term ended in 2018, has published extensively and received numerous awards and honors for her poetry.

⁵ Source: Adams County Historical Society.

⁶ The title "poet laureate" remains with Neihardt. For more information and a photograph of Neihardt, see his Nebraska Hall of Fame listing on Page 68.

U.S. Poet Laureate

The Library of Congress named Garland resident Ted Kooser the U.S. Poet Laureate for 2004-06. Kooser is the author of 12 poetry collections, including “Delights and Shadows,” which won the 2005 Pulitzer Prize, “Weather Central” and “Flying at Night.” He also has published three children’s books and three books of prose, including “Local Wonders; Seasons in the Bohemian Alps.” Kooser has won many honors and awards, including four honorary doctorate degrees and two fellowships from the National Endowment for the Arts. Ground-breaking for the Ted Kooser Elementary School in Lincoln was held in April 2008. Kooser is Presidential Professor of English at the University of Nebraska-Lincoln.

SPECIAL DAYS IN NEBRASKA

Arbor Day⁷

Arbor Day is a nationally celebrated observance that encourages tree planting and tree care. The first Arbor Day was celebrated in Nebraska in 1872, in response to a state proclamation urging settlers and homesteaders to plant trees that would provide shade, shelter, fruit, fuel and beauty for residents of the largely treeless plains. On that first Arbor Day, more than 1 million trees were planted in Nebraska.

The Arbor Day idea was promoted by J. Sterling Morton, editor of the *Nebraska City News*. He later helped spread the idea to neighboring states and eventually to all U.S. states and many other nations.

Today, Arbor Day celebrations are held all over the United States, with the date determined by the best tree planting times in each area. In Nebraska, Arbor Day is observed on the last Friday in April, which also is when National Arbor Day is observed. The Arbor Day Foundation, which encourages tree planting and environmental stewardship, has its headquarters in Morton’s hometown of Nebraska City.

To learn more about the foundation and how to celebrate Arbor Day, visit www.arborday.org.



⁷ Source: Arbor Day Foundation.

SPECIAL DAYS IN NEBRASKA

Other Special Days⁸

George W. Norris Day: Jan. 5, to honor the longtime Nebraska politician.

State Day: March 1, the day Nebraska joined the Union in 1867.

Thomas Jefferson Memorial Day: April 13, to honor the U.S. president.

Workers Memorial Day: April 28, in remembrance of the courage and integrity of U.S. workers.

State Fire Day: Friday before Fire Recognition Day in May, to call public attention to the great damage that fire causes to life and property.

Fire Recognition Day: Second Saturday in May. Exercises appropriate for the subject and day may be conducted by any fire department.

Pioneers' Memorial Day: Second Sunday in June, in recognition of those who served and sacrificed as pioneers in the settlement of Nebraska.

Nebraska Czech Day: First Sunday in August. The date coincides with the annual Czech Festival at Wilber, which has been designated the Czech capital of Nebraska and the United States.

John G. Neihardt Day: First Sunday in August, to honor the writer and Nebraska poet laureate.

Howard's Day: Sept. 2, the birthday of John Howard, author of prison reform throughout the world. Observed in the state's correctional institutions.

American Indian Day: Fourth Monday in September, to honor the first residents of Nebraska and recognize their contributions to the state.

Pulaski's Memorial Day: Oct. 11, to commemorate the death of Revolutionary War hero Casimir Pulaski. The brigadier general died of wounds suffered in the siege of Savannah, Ga., on Oct. 11, 1779.

White Cane Safety Day: Oct. 15, to recognize the importance of the white cane as a symbol of independence for blind people and to remind citizens of the need to keep streets, sidewalks and other public places safe and functional for people with disabilities.

⁸ Source: Nebraska Revised Statutes.

Legal Holidays in Nebraska

New Year's Day	Jan. 1
Martin Luther King Jr. Day	Third Monday in January
Presidents' Day	Third Monday in February
Arbor Day	Last Friday in April
Memorial Day	Last Monday in May
Independence Day	July 4
Labor Day	First Monday in September
Columbus Day	Second Monday in October
Veterans Day	Nov. 11
Thanksgiving Day	Fourth Thursday in November
Day After Thanksgiving	Friday after Fourth Thursday in November
Christmas Day	Dec. 25

State Song

The 1967 Legislature declared "Beautiful Nebraska," composed by Jim Fras, to be the state's official song.

State Song⁹

Beautiful Nebraska

The Official Nebraska State Song

Words by JIM FRAS
and GUY G. MILLER

Music by JIM FRAS

Moderato *mf* **F** **Cdim.**

Voice: Beau - ti - ful Ne - bra - ska.

INTRODUCTION
Moderato *mf*

Piano

9m **C7** **Dm** **A7** **B^b** **B⁹m**

peace-ful prai - rie land. Laced with ma - ny ri - vers and the hills of sand: Dark green val - leys

F **A7** **Dm** *97* **C7** **F** **Cdim.**

cra-dled in the earth. Rain and sun-shine bring a - bun-dant birth. Beau - ti - ful Ne - bra - ska.

© MCMLXV, by The Willis Music Co.
International Copyright Secured
Printed in U. S. A.

v. M. Co. 9547

⁹ Reprinted with author's permission.

g_m C7 Dm A7
 as you look a - round, You will find a rain - bow rea - ching to the ground;

B^b B^b_m F A7 Dm g_m C7 F
 All these won - ders by the Mas - ter's hand; Beau - ti - ful Ne - bra - ska land.

F7 F7 or Aug. B^b B^b
 We are so proud of this state where we live.

g7 g7 g7 C7

There is no place that has so much to give.

f Cdim. *gm* C7 Dm A7

Beau-ti-ful Ne-bra-ska, as you look a-round, you will find a rain-bow rea-ching to the grou

B^b B^bm F A7 Dm *gm* C7 F

All these won-ders by the Mas-ter's hand. Beau-ti-ful Ne-bra-ska land.

LAND AND CLIMATE¹⁰

Size

Nebraska measures 459 miles (740 kilometers) across at its widest point, following a diagonal from southeast to northwest. Nebraska's total area, including land and water, is 77,358 square miles (200,358 square kilometers) — almost 20 percent larger than New England. The state's land area alone is 76,878 square miles (199,113 square kilometers). Nebraska ranks 16th among the states in land and water area and 15th in land area alone.

Elevation

Nebraska's elevation rises gradually from southeast to northwest in a series of rolling plateaus. The lowest point, 840 feet (256 meters) above sea level, is in southeastern Richardson County at the Missouri River. The highest point, 5,424 feet (1,654 meters) above sea level, is in southwestern Kimball County. Nebraska's average elevation is 2,600 feet (793 meters).

Geographic Regions

Nebraska has two major geographic regions — the Dissected Till Plains and the Great Plains. The Great Plains can be divided into smaller areas, among them the Loess Plains, the Loess Hills, the Sandhills and the High Plains.

The Dissected Till Plains formed when Ice Age glaciers left behind a rich soil-forming material, called till, over the eastern fifth of the state. Windblown dust (loess) later settled on the till, and over the years, streams dissected the region, forming a rolling terrain. Along the Missouri River, the terrain includes bluffs and river-deposited lowlands. This combination makes the Dissected Till Plains well-suited for farming.

The Great Plains stretch west across the rest of the state. The largest of its subregions is the nearly 20,000 square miles of sand hills north of the North Platte and Platte rivers that stretch to South Dakota. The Sandhills, the largest stabilized sand dune area in North America, were formed by wind whipping sand into hills and ridges interspersed with valleys that contain streams, lakes and wetlands. Grasses have stabilized the dunes. The abundant water and grasslands make this area ideal for raising cattle.

The Loess Plains consist of windblown silt (loess) that covers about 7,948 square miles of relatively flat, intensively farmed land in south-central Nebraska interspersed with lakes and wetlands. This region is sometimes called the "Rainwater Basin" or "Rain-basin." The Loess Hills lie north of the Platte River and south and east of the Sandhills. Here, windblown silt has formed rolling hills where farms and ranches predominate.

The High Plains lies northwest, southwest and due west of the Sandhills. In its 12,000 square miles are the scenic Wildcat Hills and Pine Ridge areas in the southern

¹⁰Information for this section compiled from the following sources: Conservation and Survey Division, University of Nebraska-Lincoln; Nebraska Department of Natural Resources; Nebraska Game and Parks Commission; Natural Resources Conservation Service, U.S. Department of Agriculture; Nebraska State Climate Office, High Plains Climate Center; National Oceanic and Atmospheric Association, U.S. Department of Commerce; *Statistical Abstract of the United States*, Bureau of the Census, U.S. Department of Commerce; *The Nebraska Databook*, Nebraska Department of Economic Development.

and northern Panhandle, respectively. A small area of the Badlands, which are mostly in South Dakota, extends into Nebraska. This unusual landscape in the northwestern part of the state has been carved by erosion and is characterized by steep, mostly bare hills of siltstone and sandstone and by mushroom-like cap rocks on more narrow pedestals. These rocks are especially distinctive in Toadstool Park.



Toadstool Park in Northwest Nebraska's Badlands

Mineral Resources

Petroleum and natural gas fields lie in the Panhandle and southwestern and southeastern parts of Nebraska.¹¹ Sand and gravel deposits are found along the Platte and Republican rivers, their tributaries and elsewhere. These deposits are mined largely for construction purposes. Limestone quarries lie near the Missouri River in the southeast. Other minerals produced in Nebraska include sandstone; clay, usually for brick or tile; shale; and uranium, which is mined as a slurry in one location in northwestern Nebraska.

Water and Soil Conservation

Nebraskans have long realized that using soil and water resources wisely is important, particularly because of the state's agricultural economy. Irrigation ditches were constructed in Nebraska as early as 1856. However, Nebraska's extensive irrigation system stems from the droughts of the 1890s and 1930s.

Initially, Nebraska received all its irrigation water from streams and rivers. These

¹¹ For details on Nebraska oil and gas production, see Page 669.

waterways continue to supply water for Nebraska's cropland today. The Platte, Loup and Republican rivers are especially important.

Since 1940, irrigation from wells has increased dramatically. As of Dec. 31, 2018, the state had 99,495 existing registered irrigation wells. According to the most recent agricultural statistics report in 2012, there were 8.3 million acres of irrigated land in Nebraska.¹²

During the drought of the 1930s, the federal government created extensive soil conservation programs. By 1950, all of Nebraska's farm and ranch land was included in soil conservation districts. Local watershed groups were organized by 1954 legislation.

Today, Nebraska is divided into 23 natural resources districts (NRDs).¹³ These governmental units have local responsibility for soil and water conservation and protection. The state has given NRDs a variety of regulatory tools to deal with contamination, groundwater shortages and user conflicts that occur.



Cattle Grazing near a Center-Pivot Irrigation System

Rivers and Lakes

Nebraska is the only state that lies entirely within the drainage area of the Missouri River, which flows along Nebraska's northern and eastern borders for about 450 miles. Its major tributary in Nebraska is the Platte River, which flows across the state from west to east.

The Platte River begins where the North and South Platte rivers meet near the city of North Platte. The Platte, which is too shallow for navigation, was described as "a mile wide and an inch deep" by early explorers and pioneers crossing Nebraska. Today, the river is used for irrigation, municipal water supply, recreation and hydroelectric

¹² Source: Nebraska Department of Natural Resources and the USDA Nebraska Agricultural Statistics Service, NASS. For more irrigation statistics, see Pages 469-470.

¹³ For more information on NRDs, see Pages 863-865.

power production.

The Platte's main tributaries are the Loup and Elkhorn rivers, which originate in the Sandhills and flow southeast across north-central Nebraska. The Niobrara River drains northern Nebraska; the Republican, Big Blue, Little Blue and Nemaha rivers drain southern and southeastern Nebraska, respectively.

Nebraska has about 2,500 small lakes, both natural and man-made. Hundreds of natural, shallow lakes dot the landscape of the Sandhills. Lake McConaughy, the state's largest lake (about 55 square miles), was formed by the construction of the Kingsley Dam on the North Platte River. Other large man-made lakes include Jeffrey and Sutherland reservoirs on the Platte River system; Swanson, Medicine Creek and Harlan County reservoirs on the Republican River; Enders Reservoir on the Frenchman River; Calamus Reservoir on the Calamus River system; and Lewis and Clark Lake on the Missouri River system.

One of Nebraska's greatest water resources lies not above, but below ground. The state's vast underground water supply, accumulated over thousands of years, is about 1.9 billion acre-feet, enough to cover the state with an estimated 34 feet of water. This water supply — much of it part of the Ogallala Aquifer — is used extensively for irrigation.



Niobrara River near Valentine

Climate

An old expression about weather in Nebraska is that if you don't like it now, wait five minutes and it will change.

Nebraskans often experience extremes in temperature and frequent changes in the weather. Tornadoes, thunderstorms, blizzards and hailstorms are part of hot summers and severely cold winters. Temperature and rainfall vary greatly from year to year. The spring and fall seasons usually are pleasant. The temperature gradually drops from south-eastern to northwestern Nebraska, except in the coldest part of the year.



Thunderstorm Building Over the Plains

The highest temperature ever recorded in Nebraska, 118 degrees Fahrenheit (48 degrees Celsius), was on July 15, 1934, at Geneva; on July 17, 1936, at Hartington; and on July 24, 1936, at Minden. The lowest temperature on record, minus 47 F (minus 44 C), was at Camp Clarke near Northport on Feb. 12, 1899, and at Oshkosh on Dec. 22, 1989.

Like the temperature, precipitation and humidity decrease gradually from east to west across Nebraska. The unpredictable nature of rain results in drought some years and flooding in others.

The state's growing season length ranges from 175 days in extreme southeastern Nebraska to 135 days in the extreme northwest. Killing frosts usually occur from about Oct. 15 to April 25 in the southeast and about Sept. 20 to May 20 in the northwest.

Prevailing winds blow across Nebraska from the northwest between October and April, and from the south and southeast during other times. Average wind velocity is about 10 miles (16 kilometers) per hour. Tornadoes are not uncommon in the spring and summer. According to the National Climatic Data Center, Nebraska averaged 57 tornado touch downs each year between 1991 and 2010.

Nebraska Climatic Divisions¹⁴

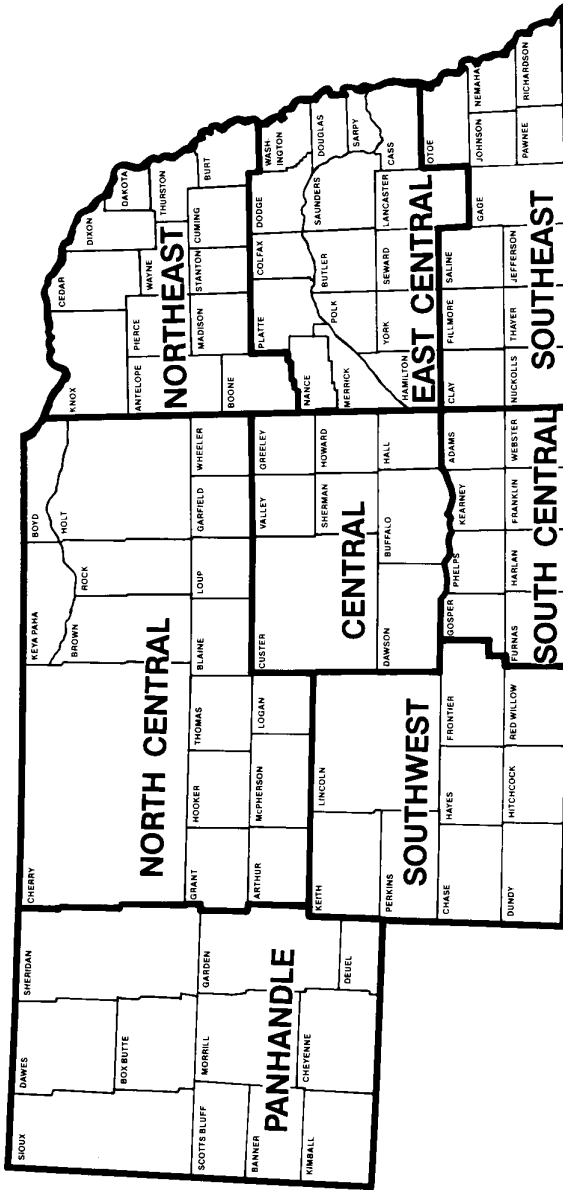

¹⁴Source: National Oceanic and Atmospheric Administration, U.S. Department of Commerce.

Climate of Nebraska*

Normal Temperature, 1981-2010

Month	Pan-handle	North Central	North-east	Central	East Central	South-west	South Central	South-east
January.....	26.5	24.2	21.6	24.8	24.0	27.3	26.4	25.6
February.....	29.3	27.7	26.1	28.5	28.4	31.1	30.4	30.3
March.....	37.1	36.6	36.7	38.2	39.1	39.7	40.2	40.8
April.....	45.5	46.9	48.8	48.7	50.7	49.0	50.6	51.8
May.....	55.6	57.3	59.7	59.0	61.4	59.1	60.6	62.1
June.....	65.4	67.1	69.6	68.9	71.3	69.2	70.8	72.0
July.....	72.6	73.4	74.1	74.2	75.7	75.3	76.1	76.7
August.....	70.7	71.6	72.1	72.3	73.6	73.5	74.2	74.8
September.....	60.6	61.7	63.1	63.1	64.8	63.9	65.0	65.9
October.....	47.7	49.0	50.6	50.5	52.5	51.1	52.3	53.7
November.....	35.3	35.2	35.8	36.7	38.2	37.9	38.5	39.8
December.....	25.9	24.8	23.4	25.7	26.0	27.8	27.5	27.8
Annual.....	47.8	48.1	48.6	49.3	50.6	50.5	51.2	51.9

Average Humidity, Wind and Weather¹⁵

Station	Relative Humidity (Percent)	Mean Wind Velocity (MPH)	Prevailing Wind Direction	Sunshine (Percent of Possible)	Number of Days Cloudy/Not ¹⁶	Annual Number of Days with Measurable Precipitation ¹⁷
Grand Island.....	68	11.2	S	-	140/225	88.7
Lincoln.....	70	9.8	S	62	150/215	95.2
Norfolk.....	69	10.7	NW	-	145/220	96.1
North Platte.....	66	9.4	NW	67	141/224	87.4
Omaha.....	70	10.0	S	60	149/216	101.2
Scottsbluff.....	61	9.9	NW	-	137/228	87.2
Valentine.....	63	9.8	NW	66	137/228	87.9

Normal Precipitation

Month	Pan-handle	North Central	North-east	Central	East Central	South-west	South Central	South-east
January.....	.32	.42	.57	.47	.63	.39	.48	.66
February.....	.44	.56	.71	.62	.74	.50	.61	.85
March.....	.99	1.33	1.89	1.59	2.01	1.17	1.73	2.11
April.....	1.82	2.48	3.00	2.50	2.82	2.11	2.23	2.82
May.....	2.76	3.53	4.03	4.00	4.51	3.21	4.15	4.71
June.....	2.95	3.72	4.26	4.05	4.47	3.36	3.62	4.34
July.....	2.49	3.03	3.29	3.28	3.63	3.11	3.64	4.07
August.....	1.81	2.51	3.28	2.93	3.48	2.53	3.08	3.57
September.....	1.50	2.06	2.86	2.22	2.90	1.56	2.06	3.04
October.....	1.25	1.70	2.25	1.90	2.16	1.58	1.91	2.22
November.....	.58	.86	1.37	1.09	1.43	.75	1.10	1.49
December.....	.39	.48	.79	.55	.89	.43	.60	.96
Annual.....	17.31	22.66	28.31	25.20	29.67	20.71	25.21	30.82

*Source: Nebraska State Climate Office, the High Plains Climate Center and the National Oceanic and Atmospheric Administration.

¹⁵ Values derived from data supplied by the National Climatic Data Center, now the National Center for Environmental Information, for the current official normal period of 1981-2010.

¹⁶ The designation "not cloudy" is a combination of days that are clear and those that are partly cloudy.

¹⁷ Measurable precipitation is defined as liquid equivalent moisture of 0.01 inches or greater.

Climate of Nebraska (Cont'd.)

Snowfall, 1956-2018¹⁸

Year	Pan-handle	North Central	North-east	Central	East Central	South-west	South Central	South-east
1956-57	54.9	39.3	29.4	26.3	29.2	34.4	25.0	27.7
1957-58	46.7	33.0	27.8	33.9	35.4	44.4	52.0	36.2
1958-59	53.7	41.5	30.9	35.3	28.3	44.0	32.2	29.2
1959-60	36.4	52.5	61.0	47.0	59.9	50.1	52.1	62.0
1960-61	45.8	40.0	27.5	26.1	17.2	35.1	20.6	18.6
1961-62	29.5	34.0	49.7	39.4	42.6	21.5	37.3	35.8
1962-63	37.0	31.1	23.2	29.5	33.4	27.1	21.6	22.3
1963-64	28.4	24.5	23.3	29.1	22.3	25.2	21.2	18.0
1964-65	27.3	23.0	37.5	28.3	48.5	26.3	30.2	35.7
1965-66	38.7	25.1	16.8	15.3	11.4	23.9	12.8	9.0
1966-67	29.3	21.4	16.4	26.5	22.1	19.0	20.1	21.4
1967-68	44.6	20.3	9.0	12.3	9.0	15.3	11.3	12.7
1968-69	29.8	42.6	53.0	44.6	44.9	26.7	38.3	34.9
1969-70	59.1	51.5	33.9	30.1	22.8	43.4	27.2	22.5
1970-71	48.3	43.8	26.1	30.8	38.0	41.1	24.9	45.4
1971-72	22.6	21.1	22.7	11.7	17.8	9.7	9.9	17.1
1972-73	58.0	38.0	33.0	30.7	36.0	32.6	22.6	34.4
1973-74	50.7	35.8	24.5	39.9	36.9	37.1	37.6	28.0
1974-75	42.6	36.6	41.0	29.8	45.6	23.3	26.4	39.7
1975-76	58.4	43.4	30.5	36.1	25.0	38.6	30.7	29.1
1976-77	34.0	40.5	16.7	21.9	19.3	26.5	15.2	18.4
1977-78	42.8	39.2	38.1	39.6	38.5	30.1	25.7	35.2
1978-79	60.0	49.1	44.0	35.0	40.0	30.0	25.0	34.1
1979-80	68.3	52.4	25.8	43.5	28.0	64.4	41.6	33.4
1980-81	19.5	14.3	13.2	13.0	12.6	20.3	13.5	10.2
1981-82	23.8	41.4	40.8	33.8	30.6	18.0	22.6	26.0
1982-83	50.2	39.7	48.6	31.2	32.6	33.2	31.5	27.9
1983-84	45.3	56.6	64.7	61.4	49.2	49.0	53.8	44.4
1984-85	24.6	21.6	17.5	22.4	21.3	26.6	27.4	24.2
1985-86	63.4	50.5	32.3	24.5	21.8	42.6	23.4	16.9
1986-87	44.5	33.9	15.4	26.7	19.2	35.3	23.8	25.4
1987-88	54.3	56.9	26.1	32.0	18.7	31.7	21.7	20.6
1988-89	27.5	22.4	21.7	20.5	19.2	20.4	15.2	15.7
1989-90	41.7	26.5	20.8	26.0	20.2	21.4	17.7	20.6
1990-91	36.2	38.9	37.0	27.4	29.0	27.3	13.5	18.8
1991-92	26.3	28.6	31.1	30.8	26.6	28.7	22.8	24.4
1992-93	63.8	46.7	43.6	42.0	39.4	50.1	48.1	39.2
1993-94	40.8	39.1	37.4	35.7	22.8	40.8	40.6	17.4
1994-95	57.2	48.1	29.6	26.9	21.9	35.0	19.4	16.3
1995-96	40.1	39.0	24.2	22.1	26.2	22.8	19.2	21.8
1996-97	33.1	35.1	39.5	29.6	30.5	22.9	23.2	30.4
1997-98	31.4	31.7	28.8	25.3	36.5	19.6	31.6	37.6
1998-99	27.4	33.0	38.1	24.4	31.2	16.9	16.4	22.4
1999-2000	26.5	11.7	12.9	13.5	11.5	16.8	17.1	8.7
2000-01	41.7	49.5	38.7	47.1	37.1	30.0	41.1	45.1
2001-02	27.5	24.5	24.6	19.4	24.0	16.2	18.4	21.4
2002-03	27.8	33.4	35.1	32.0	30.4	24.5	20.6	17.7
2003-04	29.8	23.7	34.3	19.9	32.1	18.0	21.4	28.5
2004-05	31.6	15.0	12.9	21.4	21.5	11.9	17.6	14.7
2005-06	36.0	42.4	36.9	34.7	27.9	17.8	23.5	18.7
2006-07	29.7	33.6	31.0	20.7	25.6	29.8	19.2	22.3
2007-08	36.7	39.5	48.1	27.4	28.0	17.6	18.3	16.5
2008-09	37.0	41.1	36.7	27.3	25.8	18.2	13.5	16.5
2009-10	54.5	35.9	45.2	40.4	47.2	36.7	26.9	42.8
2010-11	39.4	46.9	41.9	37.3	34.0	27.8	27.8	27.6
2011-12	20.2	15.0	18.7	18.2	21.3	14.9	15.8	12.8
2012-13	53.4	35.4	34.4	25.2	30.7	33.5	28.9	26.4
2013-14	53.6	30.2	22.3	20.0	17.1	26.8	26.9	21.2
2014-15	43.3	26.1	20.5	21.9	20.0	16.6	11.2	17.9
2015-16	53.4	34.1	48.1	29.1	24.9	28.9	24.7	16.4
2016-17	40.3	44.0	35.7	22.6	10.2	13.5	10.5	6.5
2017-18	45.0	43.7	43.7	36.1	23.0	34.4	21.3	22.3

¹⁸ Snowfall totals start on July 1 and end June 30 of the next year. Snowfall statistics from years 1889-90 to 1955-56 are listed in the 1960 *Nebraska Blue Book*.

Climate of Nebraska (Cont'd.)

Annual and Seasonal Precipitation, 1897-2017¹⁹

Year	Panhandle		North Central		Northeast		Central	
	Annual	Crop Season	Annual	Crop Season	Annual	Crop Season	Annual	Crop Season
1897.....	16.60	11.65	21.19	14.34	24.81	15.76	26.64	17.57
1898.....	14.44	11.74	18.46	16.56	22.47	17.91	19.43	16.84
1899.....	14.19	9.69	15.17	12.03	23.48	18.61	21.53	17.59
1900.....	14.37	12.19	18.39	15.61	31.62	25.52	23.62	19.34
1901.....	17.52	12.78	21.75	16.91	27.99	21.38	26.23	19.72
1902.....	19.08	13.98	23.13	18.03	29.75	24.05	32.50	26.20
1903.....	15.14	12.69	21.09	17.72	34.57	28.45	29.64	25.05
1904.....	14.24	12.42	20.67	17.20	26.27	20.63	27.45	22.62
1905.....	23.70	20.24	27.01	21.55	34.98	27.16	35.24	29.92
1906.....	20.79	15.17	25.56	18.60	32.50	24.15	29.56	21.38
1907.....	15.25	12.58	19.15	16.25	22.23	18.94	18.41	15.63
1908.....	18.67	13.76	23.63	18.88	29.80	23.67	25.80	21.22
1909.....	20.71	14.75	23.92	17.15	31.79	22.17	21.74	15.69
1910.....	12.48	10.03	15.65	12.77	18.95	15.70	19.30	16.30
1911.....	14.37	10.42	21.64	14.44	23.88	15.56	23.53	17.20
1912.....	20.89	15.68	19.94	15.03	23.85	16.93	18.09	12.29
1913.....	16.88	12.32	19.63	14.81	25.36	19.09	21.99	15.58
1914.....	13.01	10.64	19.58	15.69	25.04	20.70	19.65	16.15
1915.....	28.38	22.01	34.89	27.09	36.99	28.65	35.46	28.28
1916.....	15.31	11.80	17.32	14.12	22.66	17.64	19.05	15.58
1917.....	15.25	12.13	20.81	17.17	25.44	20.73	21.93	18.34
1918.....	20.87	16.53	21.24	15.63	25.74	16.99	22.88	15.08
1919.....	15.72	10.44	22.33	15.10	29.47	19.84	25.83	18.00
1920.....	18.65	15.24	26.04	21.31	32.92	24.82	26.50	20.31
1921.....	15.45	11.09	20.47	16.06	23.72	19.62	21.77	18.74
1922.....	18.12	13.65	20.53	15.24	24.06	17.40	19.68	15.30
1923.....	24.11	18.82	26.56	22.40	33.68	29.39	29.62	25.83
1924.....	14.77	8.93	18.30	12.68	27.61	21.25	21.67	16.46
1925.....	17.87	13.05	18.73	15.03	21.16	16.29	20.59	16.13
1926.....	17.75	12.91	18.52	14.77	24.13	19.00	19.89	16.33
1927.....	21.74	16.87	22.82	18.10	27.50	22.01	22.00	17.34
1928.....	17.90	13.66	18.48	13.55	20.93	12.90	21.38	14.59
1929.....	19.61	14.31	23.01	17.01	26.25	19.65	20.87	15.30
1930.....	21.66	16.75	23.67	16.97	24.85	18.95	30.68	22.76
1931.....	12.06	7.60	15.93	10.66	20.86	13.01	18.37	11.55
1932.....	14.13	11.06	19.50	15.78	24.52	18.73	22.58	17.93
1933.....	17.43	14.94	19.07	15.68	20.61	14.66	21.78	17.73
1934.....	11.41	8.63	13.93	10.48	19.32	13.86	13.07	8.80
1935.....	17.51	15.05	20.77	17.79	23.36	18.69	24.34	21.12
1936.....	11.48	7.86	14.32	9.90	16.12	10.72	14.23	11.05
1937.....	12.86	8.93	16.28	12.46	22.12	15.97	20.59	15.86
1938.....	19.80	16.32	21.28	17.99	25.05	20.51	20.67	17.82
1939.....	12.47	8.23	17.57	12.91	17.44	13.09	16.17	12.86
1940.....	12.66	8.65	15.26	9.75	24.29	15.64	15.92	9.77
1941.....	20.06	15.44	22.39	17.18	25.43	19.56	23.96	19.28
1942.....	22.88	17.99	23.37	19.31	23.83	18.27	26.66	22.42
1943.....	14.05	10.92	17.09	13.79	19.33	14.94	17.05	14.88
1944.....	19.36	13.52	25.58	19.13	33.50	27.18	26.69	20.47
1945.....	18.61	15.26	20.24	17.22	25.80	21.09	22.97	20.35
1946.....	17.21	12.71	24.42	15.41	27.23	17.12	26.82	15.77
1947.....	20.10	15.92	20.71	16.35	25.42	18.06	24.34	19.33
1948.....	16.49	12.42	19.36	15.46	25.13	17.70	21.69	16.64
1949.....	17.56	13.35	24.39	16.26	26.71	19.33	24.76	18.44
1950.....	15.19	13.01	22.07	18.21	25.92	20.36	24.17	20.28
1951.....	19.82	16.79	29.53	24.65	35.13	27.29	28.40	23.95
1952.....	14.22	10.46	15.88	11.74	23.79	18.86	16.34	12.33
1953.....	16.35	12.19	21.18	14.84	25.62	18.41	20.41	14.23
1954.....	14.48	11.12	18.87	15.01	24.93	18.44	17.71	14.36
1955.....	17.84	14.38	16.11	12.80	17.59	14.14	16.35	13.45
1956.....	13.20	10.57	15.17	11.47	17.36	13.81	15.67	12.34

¹⁹ Rainfall totals start Jan. 1 and end Dec. 31. Annual rainfall statistics from 1850 to 1896 are listed in the 1960 *Nebraska Blue Book*. Seasonal means crop season, which is from April 1 to Sept. 30.

Climate of Nebraska (Cont'd.)

Annual and Seasonal Precipitation, 1897-2017 (Cont'd.)

Year	Panhandle		North Central		Northeast		Central	
	Annual	Crop Season	Annual	Crop Season	Annual	Crop Season	Annual	Crop Season
1957.....	21.30	17.91	25.55	20.66	29.33	22.22	29.22	23.59
1958.....	17.49	14.13	21.14	17.97	22.83	18.74	23.69	19.64
1959.....	15.99	11.94	19.62	14.43	29.85	20.89	23.53	16.84
1960.....	13.85	10.05	21.44	16.94	29.71	23.54	24.39	18.60
1961.....	17.01	13.86	18.98	15.42	23.67	17.91	23.10	18.68
1962.....	19.59	16.51	27.34	23.56	28.86	22.86	29.02	23.94
1963.....	17.02	13.22	20.98	17.20	23.25	19.65	20.39	17.09
1964.....	11.60	9.82	18.74	16.30	26.74	23.11	21.09	17.57
1965.....	21.48	18.15	24.18	21.06	31.49	27.51	32.12	27.39
1966.....	16.36	13.20	19.10	15.98	23.42	18.57	19.50	15.63
1967.....	19.46	16.77	18.88	16.38	22.97	20.06	21.99	19.37
1968.....	17.37	14.69	20.83	16.78	25.52	16.93	23.80	18.09
1969.....	15.70	11.28	17.70	12.35	25.70	17.56	24.06	16.42
1970.....	14.45	11.15	17.65	13.82	24.37	17.20	19.24	15.50
1971.....	18.48	14.93	22.84	16.36	26.33	16.93	24.67	16.45
1972.....	17.45	14.43	21.41	17.28	30.19	24.17	22.63	17.79
1973.....	20.92	14.84	25.72	18.60	30.94	19.98	31.38	22.13
1974.....	11.74	8.83	14.69	12.08	18.01	14.58	16.70	12.93
1975.....	13.84	10.26	17.54	12.79	25.52	18.31	22.71	17.33
1976.....	13.66	11.16	16.60	13.67	16.86	12.88	19.97	16.63
1977.....	18.73	14.71	29.91	22.24	32.81	23.52	33.57	25.42
1978.....	18.85	14.84	21.03	17.10	23.55	19.15	23.08	18.36
1979.....	18.47	13.47	24.44	17.47	31.31	19.53	25.90	17.25
1980.....	13.53	9.37	15.71	11.02	17.62	13.66	15.62	10.64
1981.....	17.49	14.15	22.82	16.85	24.09	16.66	27.05	20.42
1982.....	20.96	16.60	24.48	16.66	34.73	21.89	26.77	17.97
1983.....	18.13	13.07	25.86	19.12	30.57	18.85	24.96	17.08
1984.....	15.35	11.84	22.86	16.54	35.79	24.67	29.18	19.71
1985.....	14.81	11.13	19.66	15.84	27.18	22.66	26.73	22.82
1986.....	20.34	15.77	26.55	21.47	31.89	24.21	25.19	19.58
1987.....	17.74	12.68	23.16	14.54	26.74	16.63	27.98	16.95
1988.....	16.13	13.86	22.79	19.63	21.50	18.23	21.29	18.90
1989.....	11.73	9.50	12.79	10.22	17.25	13.59	19.90	17.21
1990.....	17.00	12.24	20.37	15.09	25.75	19.07	22.21	15.53
1991.....	16.48	13.65	21.52	16.61	25.71	17.78	22.29	15.61
1992.....	17.46	12.77	23.41	16.91	33.55	22.16	25.20	16.77
1993.....	21.64	15.64	28.57	22.68	35.61	29.48	34.85	28.98
1994.....	14.47	8.92	21.40	16.43	27.42	21.88	24.05	18.18
1995.....	19.87	16.31	28.05	21.70	32.03	24.13	24.83	20.01
1996.....	18.36	15.30	22.48	18.72	28.02	21.54	26.15	22.11
1997.....	18.20	14.78	21.68	17.44	22.24	17.26	22.86	17.23
1998.....	20.09	13.02	26.15	18.38	32.58	22.17	24.60	17.02
1999.....	18.30	16.90	20.41	18.06	25.90	22.59	24.42	21.65
2000.....	17.24	11.59	19.51	13.43	22.90	15.15	20.38	13.19
2001.....	16.09	12.90	23.69	19.02	30.98	23.41	23.82	18.37
2002.....	10.66	8.34	13.56	10.14	20.98	15.71	15.30	11.10
2003.....	16.14	12.25	17.41	13.67	24.79	19.88	20.73	16.95
2004.....	16.24	12.38	21.47	16.80	27.86	20.34	25.49	19.15
2005.....	19.88	16.17	23.95	19.40	28.64	21.89	22.63	16.29
2006.....	13.51	9.77	19.07	13.96	27.08	18.95	23.02	16.03
2007.....	15.27	10.75	26.42	18.59	37.12	24.39	33.39	24.53
2008.....	17.08	14.11	26.38	20.04	31.68	22.02	34.51	25.56
2009.....	22.88	17.78	26.60	19.61	26.73	17.55	26.81	19.59
2010.....	19.77	15.91	26.83	22.11	32.11	26.85	29.31	24.93
2011.....	21.02	16.91	26.68	20.81	26.01	21.01	26.22	19.36
2012.....	8.33	5.93	12.02	8.76	15.89	10.94	12.18	8.87
2013.....	18.63	13.81	23.83	18.24	27.84	20.29	24.47	19.35
2014.....	21.03	16.68	21.45	17.50	29.70	25.62	24.78	21.02
2015.....	24.20	19.53	26.23	20.84	30.50	23.45	25.12	18.88
2016.....	17.53	13.15	25.54	20.37	31.36	23.63	25.79	21.40
2017.....	18.08	12.63	25.71	19.08	30.02	21.22	28.15	20.34

Climate of Nebraska (Cont'd.)

Annual and Seasonal Precipitation, 1897-2017 (Cont'd.)

Year	East Central		Southwest		South Central		Southeast	
	Annual	Crop Season	Annual	Crop Season	Annual	Crop Season	Annual	Crop Season
1897.....	25.21	16.54	19.91	12.73	29.47	19.46	29.60	20.50
1898.....	24.01	19.21	19.42	17.02	23.08	20.31	27.69	20.84
1899.....	26.87	21.30	15.69	11.32	20.57	16.25	28.16	20.12
1900.....	34.22	28.11	16.22	13.64	21.68	17.06	33.46	27.57
1901.....	25.33	18.91	20.33	15.81	22.39	16.73	23.73	16.82
1902.....	37.14	29.88	23.46	18.56	33.22	26.88	41.98	33.73
1903.....	37.81	31.81	18.39	14.93	31.85	26.23	37.02	30.34
1904.....	26.77	22.54	21.48	18.46	24.14	19.85	30.03	24.85
1905.....	37.11	29.34	29.65	24.18	34.21	28.91	35.18	27.15
1906.....	32.34	24.17	21.74	14.76	25.04	17.41	27.61	20.32
1907.....	26.82	22.63	16.91	14.85	17.27	14.19	28.74	22.42
1908.....	35.81	28.92	21.23	15.70	26.40	20.83	38.45	32.23
1909.....	34.09	22.72	19.56	13.17	23.36	15.18	34.80	21.46
1910.....	22.96	19.30	12.42	11.34	17.38	14.99	22.72	19.71
1911.....	24.04	16.40	18.77	13.79	23.80	19.72	27.54	19.31
1912.....	25.81	16.65	22.16	16.67	21.29	14.41	24.33	15.88
1913.....	28.59	19.36	17.12	11.83	19.05	12.51	26.44	16.37
1914.....	28.54	21.72	17.18	13.99	18.04	14.84	26.53	19.64
1915.....	40.46	31.41	35.41	29.87	37.95	32.16	42.55	32.19
1916.....	22.11	16.93	16.29	13.31	20.69	16.95	26.12	20.61
1917.....	24.73	21.66	17.98	15.10	19.21	16.22	23.98	21.02
1918.....	23.56	14.07	21.78	15.33	22.81	15.20	27.95	17.62
1919.....	32.04	22.07	21.48	14.41	28.81	20.49	33.21	23.82
1920.....	28.51	20.48	20.53	16.35	23.39	17.53	26.43	19.23
1921.....	26.26	22.53	16.00	12.77	19.09	16.93	23.85	20.81
1922.....	24.36	16.77	16.44	13.21	18.32	14.21	25.61	17.06
1923.....	30.77	26.48	28.33	22.85	28.77	24.62	28.50	24.51
1924.....	28.15	22.14	17.03	10.85	19.75	13.90	23.39	16.45
1925.....	24.83	19.21	18.83	15.21	20.57	17.30	29.53	23.81
1926.....	26.87	19.91	17.01	13.61	19.32	14.82	26.90	19.09
1927.....	25.05	20.29	21.48	16.76	23.67	19.24	29.22	23.26
1928.....	25.88	16.49	24.54	19.35	25.05	16.19	30.00	19.84
1929.....	24.90	17.41	19.30	15.04	17.97	12.64	30.09	20.73
1930.....	26.58	21.02	28.29	20.52	28.77	21.06	26.07	19.96
1931.....	28.57	18.66	15.75	10.06	21.77	13.77	31.43	20.77
1932.....	27.76	21.22	17.97	15.38	19.31	14.63	25.73	19.42
1933.....	22.13	16.35	20.47	17.88	21.11	17.50	22.64	17.27
1934.....	16.56	9.92	13.55	10.46	13.64	9.24	17.77	10.87
1935.....	27.11	21.46	20.72	18.33	22.71	19.56	30.76	24.18
1936.....	15.11	11.00	14.13	11.80	13.30	11.49	17.95	14.05
1937.....	21.65	15.99	16.88	12.74	18.52	14.04	21.32	15.23
1938.....	26.66	22.36	19.14	16.72	20.37	17.72	29.38	24.35
1939.....	18.35	13.86	14.34	10.49	16.89	13.61	21.60	15.77
1940.....	22.05	13.63	16.10	10.63	16.72	10.22	23.30	14.42
1941.....	28.13	19.84	23.49	19.22	28.44	23.06	35.13	24.12
1942.....	25.96	20.13	25.90	21.58	29.44	24.78	30.32	23.59
1943.....	21.60	17.94	13.74	11.37	17.72	15.98	24.88	21.01
1944.....	35.39	28.15	22.86	17.00	29.52	22.35	38.26	29.26
1945.....	31.33	26.45	20.62	18.67	21.79	18.83	30.90	25.24
1946.....	28.49	18.60	24.51	15.52	30.11	19.06	28.30	18.19
1947.....	29.22	22.73	20.21	16.56	22.12	16.94	28.44	22.17
1948.....	28.78	19.71	17.74	13.75	20.01	14.43	29.00	18.63
1949.....	29.34	22.23	23.88	16.76	27.39	21.31	35.45	27.86
1950.....	26.44	20.85	18.88	16.39	23.19	19.55	31.43	25.63
1951.....	36.13	27.68	27.81	24.50	31.12	26.31	44.43	36.06
1952.....	28.50	21.93	14.90	11.17	19.60	15.32	31.27	23.22
1953.....	21.34	14.39	16.71	11.20	21.35	14.07	22.31	14.85
1954.....	25.39	19.79	12.76	10.56	18.17	14.96	30.42	25.02
1955.....	17.97	14.80	15.21	12.52	18.18	15.14	19.62	15.48
1956.....	18.51	14.94	14.78	11.84	14.39	11.61	20.95	16.96
1957.....	33.28	25.20	23.47	19.32	29.24	23.32	32.85	23.77
1958.....	27.39	22.50	22.18	17.68	23.71	17.84	34.13	27.94

Climate of Nebraska (Cont'd.)

Annual and Seasonal Precipitation, 1897-2017 (Cont'd.)

Year	East Central		Southwest		South Central		Southeast	
	Annual	Crop Season	Annual	Crop Season	Annual	Crop Season	Annual	Crop Season
1959.....	33.87	25.31	18.83	13.23	23.89	17.42	34.55	24.67
1960.....	30.39	24.02	17.66	11.48	24.91	18.51	32.55	24.58
1961.....	27.72	19.85	19.16	15.91	25.52	20.81	35.40	25.30
1962.....	27.99	21.11	26.78	23.47	27.10	21.43	29.95	21.12
1963.....	24.75	20.34	18.78	15.53	21.41	18.16	27.87	23.02
1964.....	28.44	24.37	15.66	13.19	18.43	15.47	26.67	22.13
1965.....	38.08	32.00	27.29	23.19	35.50	29.11	36.32	29.50
1966.....	20.33	16.36	18.78	15.67	18.02	14.39	19.81	16.05
1967.....	29.11	24.98	19.26	17.70	24.51	22.04	30.29	24.98
1968.....	30.93	22.08	15.99	13.21	23.44	18.01	31.20	23.32
1969.....	27.26	19.13	20.57	15.23	29.34	21.83	32.26	23.41
1970.....	24.60	18.48	14.63	11.43	19.36	16.48	28.18	22.05
1971.....	27.20	16.74	23.44	17.53	24.40	16.37	27.90	16.41
1972.....	31.32	23.15	19.08	15.38	24.32	19.05	29.93	20.68
1973.....	38.74	23.47	24.23	18.19	32.07	21.20	46.06	27.54
1974.....	19.40	14.32	14.52	11.80	15.22	11.53	18.73	13.03
1975.....	24.88	17.78	19.07	15.39	24.23	19.01	28.26	20.55
1976.....	19.14	14.54	15.34	12.62	18.68	15.56	23.15	18.10
1977.....	35.89	26.92	23.44	18.15	28.12	22.21	36.99	28.67
1978.....	28.57	23.31	15.39	11.29	21.33	16.92	33.49	27.35
1979.....	30.26	17.48	22.09	15.66	29.36	20.08	32.37	18.25
1980.....	22.16	15.82	16.24	11.73	19.49	13.10	23.70	14.44
1981.....	27.32	19.33	24.91	18.50	29.06	22.43	30.31	21.91
1982.....	38.29	28.32	22.88	17.68	27.03	19.59	35.66	26.92
1983.....	31.69	19.21	18.92	12.89	26.28	17.40	30.98	19.39
1984.....	36.68	24.85	21.10	14.52	24.59	15.33	35.03	24.42
1985.....	29.05	23.63	18.73	14.95	26.29	21.55	30.59	24.04
1986.....	37.03	27.29	18.03	14.05	22.95	17.05	38.65	28.69
1987.....	31.91	21.23	22.50	15.53	29.12	18.07	36.38	24.70
1988.....	20.27	17.19	20.09	17.83	19.30	17.10	18.34	15.55
1989.....	22.56	18.83	16.31	14.06	20.11	17.93	24.81	21.24
1990.....	26.83	19.61	17.22	11.71	22.35	16.32	26.85	18.82
1991.....	28.10	18.43	21.21	16.01	20.57	14.78	25.14	15.46
1992.....	32.59	21.71	21.89	15.34	25.55	16.55	36.43	24.27
1993.....	39.49	32.44	27.30	20.91	38.59	31.28	47.21	38.76
1994.....	27.53	21.15	19.20	13.43	23.24	16.55	26.22	19.49
1995.....	25.15	19.33	20.28	16.77	23.44	19.51	29.09	23.52
1996.....	31.53	25.35	24.64	22.71	32.79	28.39	33.88	26.39
1997.....	26.94	19.67	18.59	13.77	22.62	14.74	29.31	19.96
1998.....	33.46	23.52	19.00	13.60	23.16	15.91	33.40	21.68
1999.....	29.19	25.14	21.50	19.68	24.41	22.51	26.90	23.02
2000.....	23.23	15.46	17.49	10.16	23.30	14.10	24.75	16.67
2001.....	28.24	20.96	20.37	16.08	26.17	20.10	37.29	28.51
2002.....	22.60	16.62	11.41	8.45	15.85	10.50	23.16	15.55
2003.....	25.00	19.39	16.47	13.55	19.90	16.42	27.48	20.49
2004.....	27.00	17.77	22.43	17.53	24.67	17.41	27.09	18.57
2005.....	25.62	18.00	20.69	15.09	23.32	16.50	27.05	19.07
2006.....	29.29	21.68	18.55	13.63	25.34	17.79	29.27	22.55
2007.....	38.66	26.71	25.20	20.18	30.86	23.06	38.82	26.44
2008.....	36.63	26.59	24.68	18.93	32.72	22.55	35.49	26.11
2009.....	26.65	18.53	25.69	19.50	23.82	17.68	26.74	18.27
2010.....	31.52	26.32	23.88	19.45	28.80	24.49	32.37	25.73
2011.....	29.54	23.64	23.65	19.45	28.95	22.26	28.95	22.64
2012.....	18.50	12.11	10.75	8.27	15.35	10.75	21.94	14.43
2013.....	29.26	20.36	16.99	13.44	19.97	14.44	30.09	21.93
2014.....	30.13	25.18	20.98	17.80	25.60	22.26	28.12	22.54
2015.....	35.71	27.34	23.29	18.66	27.37	21.18	38.22	29.05
2016.....	33.83	26.92	20.71	17.10	24.40	20.58	29.93	24.03
2017.....	32.48	23.88	20.45	15.68	25.84	20.35	28.59	19.62

Plant and Animal Life

Nebraska's most abundant native vegetation is grass. In eastern Nebraska, tall prairie grasses flourish, especially bluestem. In the west, the dominant types are perennial short grasses, such as grama and buffalo grass.

When settlers first came to Nebraska, only 3 percent of the land was covered with forests. In 1872, Nebraska became the first state to establish Arbor Day, and tree planting has been an important part of Nebraska's conservation efforts ever since.²⁰ Ash, box elder, cottonwood, locust, oak, walnut, elm and willow trees are common to eastern and central Nebraska. In the western part of the state, pine and cedar are prevalent varieties.

Native shrubs include wild plums and chokecherries, found throughout Nebraska. A variety of flowers, such as goldenrod, larkspur, columbine, wild roses and sunflowers, thrive throughout the state.

Sandhill Cranes²¹

Each spring, the Platte River valley in central Nebraska comes alive with the sights and sounds of nearly half a million sandhill cranes. It is the largest gathering of sandhill cranes in the world.

The cranes stop at the Platte River during their annual northern migration from their wintering areas in the southern United States and Mexico. The birds concentrate between Kearney and Grand Island, the last area of the Platte still offering the open channels and sandbars they need. Thousands of people visit the area each year to view the concentration of cranes.

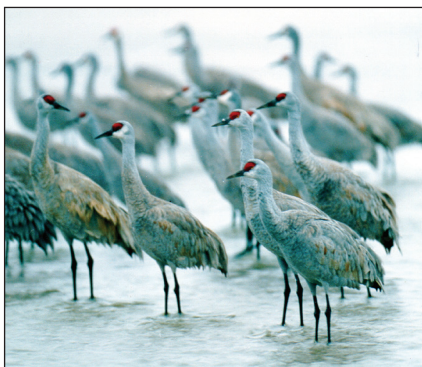

The birds begin arriving in central Nebraska in mid-February, and numbers peak around mid- to late March. After April 1, the cranes move out steadily until about mid-April, when the last of them head to breeding grounds in Canada, Alaska and Siberia.

The cranes come to the Platte to build up nutrient reserves that will sustain them through the summer nesting season. They eat waste grain from area cornfields and invertebrates plucked from wet meadows near the river. While in the fields and meadows, the cranes engage in animated dances, probably courtship rituals.

²⁰ For more information about Arbor Day, see Page 19.

²¹ Source: Nebraska Game and Parks Commission.

Before white settlers arrived in Nebraska, buffalo and beaver populations were significant. Today, buffalo are never seen outside game preserves. The beaver population, after being diminished by trappers, has become more plentiful in recent years. Other animals in Nebraska include white-tail and mule deer, elk, bighorn sheep, antelope, bobcats, foxes, coyotes, badgers, squirrels, prairie dogs, muskrats, skunks, raccoons, rabbits and opossums.

Game birds, especially pheasants, grouse, ducks, geese and quail, are plentiful in Nebraska. The state's waters yield a variety of fish, including bass, carp, catfish, crappie, perch, pike, trout and walleye. The Platte River and lakes in the Sandhills serve as "rest stops" for many migratory birds, including the famous Sandhill cranes (see previous page).

Another migration rest stop of international significance is the Rainwater Basin district in south-central Nebraska. Within this district, the U.S. Fish and Wildlife Service manages more than 23,000 acres of wetlands and adjacent tall-grass prairie to provide habitat for migratory birds and resident wildlife.²²

ECONOMY²³

Agriculture

Nebraska's economy revolves around its agriculture industry. In 2017, 92 percent of the state's land — 45.2 million acres — was farm and ranch land.

Producers have utilized the state's fertile soil, abundant water and technological advances to produce record-high crop yields in recent years. In 2016, gross cash receipts from farm marketing totaled over \$22 billion, and Nebraska had 48,400 farms.

Crop Production²⁴

Nebraska is a national leader in crop production. In 2017, Nebraska led the nation in production of Great Northern beans, grown in the western one-third of the state, and in popcorn production. The state ranked second in proso millet, all hay and pinto and light red kidney bean production; third in corn for grain production and all dry bean production; fourth in alfalfa hay and soybean production; fifth in sorghum for grain and all sunflower and sugar beet production; seventh in other hay production; and eighth in winter wheat production. Potatoes also play a significant role in the state's agricultural economy.

Nebraska's top cash crop is corn. Each year, more than 8 million acres of the state's land is planted in corn. The state's livestock, poultry and ethanol industries are the largest corn consumers.

²² For more information about the Rainwater Basin Wetland Management District and national wildlife refuges in Nebraska, see Pages 144-146.

²³ Information for this section compiled from the following sources: Nebraska Department of Agriculture; Nebraska Department of Economic Development; Nebraska Department of Labor; Bureau of Economic Analysis and Bureau of the Census, U.S. Department of Commerce; Bureau of Business Research, University of Nebraska-Lincoln; *Fortune* magazine.

²⁴ See Page 458 for a complete set of Nebraska's rankings in agriculture production.

Products relating to agriculture, such as irrigation systems and farm equipment, are manufactured in the state. Agricultural businesses are an important part of Nebraska's economy, with one in three jobs in the state relating to the agricultural industry.

Livestock Production

Nebraska also is a leader in livestock production and livestock and poultry can be found on half of the state's farms. In 2016, Nebraska was second in cash receipts from all livestock and livestock products. In 2016, Nebraska ranked first nationally in commercial red meat production and commercial cattle slaughter and sixth in all hogs and pigs on farms and commercial hog slaughter. In 2017, Nebraska was first in all cattle on feed and all cattle and calves.

Turkey, poultry, dairy, sheep and goat production add diversity and play an important role in the state's economy as well.



Cattle Ranching in Nebraska

Other Industries

Although agriculture dominates Nebraska's economy, more of Nebraska's income has come from other industries in recent years.

In 2017, the Quarterly Census of Employment and Wages program reported 972,763 jobs in Nebraska. Health care and social assistance, retail trade and manufacturing are the private industry sectors that employ the greatest number of Nebraskans. More than 143,000 individuals work in the health care and social assistance industry, which is the state's largest employer. Manufacturing, which paid the highest average weekly wage in the state in 2017, is concentrated in the state's large urban areas.

Lincoln is a major employer in education, led by the University of Nebraska-Lincoln and other institutions of higher education. The city has a higher proportion of educational services and public administration employees than the state as a whole. Omaha is a major center for the finance and insurance industries. Nebraska's largest city also is home to livestock and grain exchanges.

Four Nebraska-based businesses, all of which are headquartered in Omaha, are in the Fortune 500, *Fortune* magazine's annual list of the largest industrial and service

corporations in the United States based on revenue. These four are:

- Berkshire Hathaway, a diversified holding and investment firm
- Union Pacific, a railway network operating in the western two-thirds of the United States
- Mutual of Omaha, an insurance and financial services company
- Peter Kiewit Sons', an engineering and construction firm

Fortune 500 Companies Based in Nebraska, 2018²⁵

Company	Headquarters	Fortune 500 Rank	Revenues
Berkshire Hathaway	Omaha	3	\$242,137,000,000
Union Pacific	Omaha	141	21,240,000,000
Mutual of Omaha	Omaha	337	8,731,900,000
Peter Kiewit Sons'	Omaha	339	8,678,000,000

²⁵ Source: fortune.com, 2018

Income in Nebraska, 2017²⁶

Income ²⁷	2017
Total Personal Income	92,048
Nonfarm earnings	65,245
Farm earnings	4,893

²⁶ Figures are in millions of dollars. Source: BEA Personal Income and Earnings by Industry, Sept. 2016.

²⁷ Farm earnings consist of proprietors' net farm income, wages of hired farm labor, pay-in-kind and officers' salaries of corporate farms.

Employment by Major Occupation in Nebraska, 2017²⁸

Occupation	Number of Employees
Office and Administrative Support	152,640
Sales	98,000
Food Preparation and Serving	82,020
Transportation and Material Moving	77,720
Production	75,820
Healthcare Practitioners	62,310
Education, Training and Library	59,040
Business and Finance	49,040
Management	47,320
Construction and Extraction	43,320
Installation, Maintenance and Repair	39,910
Computer and Mathematical	30,240
Building and Grounds Cleaning and Maintenance	28,050
Healthcare Support	27,940
Personal Care and Service	27,600
Protective Service	15,440
Community and Social Service	14,640
Architecture and Engineering	12,370
Arts, Design, Entertainment, Sports and Media	10,980
Life, Physical and Social Science	7,240
Legal	5,110
Farming, Fishing and Forestry	3,470
TOTAL	970,230

²⁸ Source: U.S. Department of Labor, Bureau of Labor Statistics, State Occupational Employment Statistics, May 2017.



Union Pacific Railroad Cars in North Platte's Bailey Yard

PEOPLE²⁹

In 1800, before Lewis and Clark traveled past Nebraska, several Native American tribes, mainly the Pawnee, Ponca, Omaha, Oto, Sioux, Cheyenne and Arapaho, lived in the area. The largest and most powerful tribe, the Pawnee, had about 6,000 members. In 1913, only 4,784 Indians of all tribes remained in Nebraska because others were moved to reservations in other states. Approximately 19,000 Native Americans live in Nebraska today, with nearly 11,000 residing within two tribal service areas and on the state's three reservations — the Santee Sioux, Omaha and Winnebago reservations, all in northeastern Nebraska. These reservations are supervised by the federal Bureau of Indian Affairs.

The first Nebraska census in 1854 counted 2,732 residents. At the time, the area was a territory that included parts of present-day North Dakota, South Dakota, Colorado, Montana, Idaho and Wyoming. The 1870 census, taken after Nebraska achieved statehood in 1867, counted 122,993 people.

In the late 19th century, many European immigrants came to Nebraska seeking free land under the federal Homestead Act of 1862. By 1900, Germans accounted for 15 percent of the state's entire population. Other ethnic groups included the Swedes, Danes, Bohemians, German Russians, Poles, French, Irish, English and Italians. State-wide railroad construction spurred development of the communities where immigrants settled. Following the Civil War, black people migrated to Nebraska, and some of them tried homesteading. Most were lured to urban areas, where chances for finding work were better. The 1880 census showed a total of 2,385 black people living in the state. By 1900 that number had increased to 6,269. Omaha's black population doubled between 1910 and 1920.

²⁹Information for this section compiled from the following sources: Bureau of the Census, U.S. Department of Commerce; "The Negro in Nebraska," Eldora Francis Hess, University of Nebraska-Lincoln Department of History, 1932; Nebraska State Historical Society; Nebraska Indian Commission; *The Nebraska Databook*, Nebraska Department of Economic Development; *Omaha World-Herald*.

Nebraska’s Population Today³⁰

Nebraska is the 37th most populous state. In 2018, the U.S. Bureau of the Census estimated 1,929,268 people living in Nebraska, an increase of 5.6 percent since 2010.

Census data from 2018 showed that over half of the state’s residents live in the three largest counties — Douglas, which includes Omaha, the state’s largest city; Lancaster, which includes Lincoln, the state’s capital city; and Sarpy, which has a growing suburban population. Douglas County alone contains more than a quarter of the state’s population.

Nebraska’s population is mostly white. In 2018, 88.6 percent of the state’s people were white, compared to 76.6 percent for the entire nation. The data also showed the main ancestry of Nebraskans to be German, Irish, English, Czech, Swedish and Polish.

People of Latino origin accounted for 10.9 percent of Nebraska’s population in 2017 and are the state’s fastest growing ethnic group. Blacks were 5.1 percent of the state’s population; Asians, 2.6 percent and American Indians and Alaska Natives, 1.5 percent. In addition, 2.2 percent of the state’s population reported two or more races.

In 2017, Nebraskans younger than 18 made up 24.8 percent of the state’s population, while people 65 and older accounted for 15.4 percent of the population. The state’s population was 50.1 percent female and 49.9 percent male.

Nebraska’s 10 largest cities, according to the 2017 population estimates, are:

Omaha	466,893	Fremont	26,457
Lincoln	284,736	Hastings	24,989
Bellevue	53,424	Norfolk	24,434
Grand Island	51,390	North Platte	23,888
Kearney.....	33,835	Columbus	23,128

Trends in Nebraska’s Population

Since Nebraska became a state, its total population has grown steadily, with the 2010 population higher than in any previous census. The only decade in which Nebraska lost population was 1930 to 1940, when the Great Depression and drought created economic hardships.

In 1870, most of Nebraska’s population was rural. However, urban living has become the norm. In 2010, about two-thirds of Nebraska residents lived in urban areas, defined as municipalities of 2,500 or more residents. Between 2000 and 2010, 68 of the state’s 93 counties lost population. While rural populations dwindle, Nebraska’s



Downtown Omaha

³⁰For more detailed population figures for counties and municipalities, see Pages 790 and 794.

larger cities and counties continue to grow. Between 2000 and 2010, the population of Douglas County—home of Omaha—increased 11.5 percent, while neighboring Sarpy County grew 29.6 percent.

Nebraska's population is becoming more racially and ethnically diverse. The most significant growth has occurred in the Latino population, which is now the state's largest minority group. From 2000 to 2010, the state's Latino population increased from 5.5 percent to 9.2 percent, growing at a rate of slightly more than 77 percent. The black population also grew from 3.9 percent to 4.4 percent during that time.

While Nebraska's median age increased from 35.3 in 2000, to 36.2 in 2010 — the number of Nebraskans age 65 and older decreased slightly during the same time period, from 13.6 percent in 2000, to 13.5 percent in 2010.

RECREATION AND PLACES OF INTEREST³¹

National Areas³²

Nebraska has two national forest areas with hand-planted trees: the Bessey Ranger District of the Nebraska National Forest in Blaine and Thomas counties, and the Samuel R. McKelvie National Forest in Cherry County. The Pine Ridge Ranger District of the Nebraska National Forest in Dawes and Sioux counties contains native ponderosa pine trees. The U.S. Forest Service also administers the Oglala National Grassland in northwest Nebraska. Within it is Toadstool Geologic Park, a moonscape of eroded badlands containing fossil trackways that are 30 million years old. The Hudson-Meng Bison Bonebed, an archaeological site containing the remains of more than 600 pre-historic bison, also is located within the grassland.

Agate Fossil Beds National Monument in Sioux County contains animal fossils. Homestead National Monument of America near Beatrice was built on one of the first pieces of land claimed under the U.S. Homestead Act of 1862. Scotts Bluff National Monument near Scottsbluff is an 800-foot bluff that was a landmark for pioneers on the Oregon Trail. Chimney Rock National Historic Site, a 500-foot spire carved by the elements, is near Bayard. It also served as a landmark for Oregon Trail travelers. The Niobrara National Scenic River is a popular canoeing river. The Missouri/Niobrara/Verdigre Creek National Recreational Rivers and the Missouri National Recreational River offer land and water recreation and views of the waterways similar to those the Lewis and Clark expedition saw as they crossed the Great Plains.

State Areas³³

Nebraska's eight state parks are Eugene T. Mahoney and Platte River in Cass County, Smith Falls in Cherry County, Chadron in Dawes County, Fort Robinson in Dawes and

³¹Information for this section compiled from the following sources: Nebraska Department of Economic Development; Nebraska Game and Parks Commission; Nebraska Indian Commission; National Park Service, U.S. Department of the Interior; U.S. Forest Service, U.S. Department of Agriculture; Nebraska State Historical Society.

³²For more information about the areas in Nebraska administered by the U.S. Forest Service and the National Park Service, see Pages 105-104 and 148-149.

³³For more information on state areas, see Page 626.

Sioux counties, Indian Cave in Nemaha and Richardson counties, Niobrara in Knox County and Ponca in Dixon County.

Arbor Lodge in Otoe County is one of the state's most popular historical parks. J. Sterling Morton, who founded Arbor Day, built a four-room house in 1855 that was transformed into an elegant 52-room mansion. More than 200 varieties of trees are planted on the estate's grounds.

Other Nebraska historical parks include:

- Ash Hollow (Garden County), a rest stop for Oregon Trail travelers
- Ashfall Fossil Beds (Antelope County), a working paleontological dig of ancient rhinoceroses
- Fort Atkinson (Washington County), the first U.S. military post built west of the Missouri River
- Arthur Bowring Sandhills Ranch (Cherry County), a working Sandhills cattle ranch donated by Nebraska's first female U.S. senator
- Buffalo Bill Ranch (Lincoln County), the home of William "Buffalo Bill" Cody, Army scout and showman
- Champion Mill (Chase County), the last water-powered mill to operate in Nebraska
- Fort Hartsuff (Valley County), a restored 1870s military post
- Fort Kearny (Kearney County), an Army frontier outpost to guard the Overland Trail
- Rock Creek Station (Jefferson County), a stop on the Pony Express route where Wild Bill Hickok killed David McCandles

Other Places of Interest

Thousands of travelers pass through Nebraska each year on highways that follow the Oregon, California and Mormon trails. In some places, ruts from the pioneers' wagon wheels can be seen from the road.

The Fontenelle Forest Nature Center at Bellevue, site of Nebraska's oldest settlement, was established as a trading post by John Jacob Astor's American Fur Company around 1832.

Omaha's Henry Doorly Zoo has the world's largest indoor rain forest, the world's largest indoor desert, the Kingdoms of the Seas aquarium, a nocturnal exhibit and indoor swamp and an IMAX theater. The zoo also operates a conservation park and wildlife safari near Ashland. The Hastings Museum of Natural and Cultural History has the world's largest diorama of whooping cranes and Sandhill cranes in the world, a planetarium and the Lied Super Screen Theatre.

The State Capitol in Lincoln is considered an outstanding example of modern architecture.

Willa Cather, Nebraska's most famous writer, is honored with a pioneer memorial at Red Cloud.

Lake McConaughy, Nebraska's largest lake, is a popular recreational area. Campers and hikers visit the rugged Pine Ridge area in northwestern Nebraska. Other scenic spots are found along the Platte, Niobrara, Big Blue, Loup, Republican, Dismal and Missouri rivers. Fishing, hunting, horse racing and rodeos also are popular pastimes in Nebraska.



The Lied Jungle at Omaha's Henry Doorly Zoo

Special Events

One of the state's largest events is Nebraskaland Days. The weeklong celebration, which features parades, an old-time Wild West show and a rodeo, is held each June in North Platte. Other rodeos include the Burwell Rodeo and Omaha's Ak-Sar-Ben (Nebraska spelled backwards) River City Rodeo and Stock Show. The Nebraska State Fair is held in late August and early September.

Many of the state's ethnic groups hold annual festivals that feature native costumes, dances and foods. Among the most popular events are Germanfest in Syracuse, the Swedish Festival in Stromsburg, the Danish Festival in Dannebrog and the National Czech Festival in Wilber. Many people attend powwows of the Ponca Tribe in Niobrara, the Omaha Tribe in Macy, the Santee Sioux Tribe in Niobrara and the Winnebago Tribe in Winnebago. Other events include Oregon Trail Days in Gering, Sandhill Crane Migration Days and Husker Harvest Days in Grand Island and Kool-Aid Days in Hastings.

Husker Athletics³⁴



For 50 years, the University of Nebraska has ranked among the most dominant powers in college football. Since Coach Bob Devaney arrived in 1962, the Cornhuskers have become one of the most recognizable symbols of the state.

Since winning its first game on Nov. 27, 1890, the Nebraska football program has amassed nearly 900 victories. Since 1970, Nebraska has won five national championships. Under the direction of Coach Tom Osborne, the Huskers posted the best five-year record in NCAA football history — 60-3 from 1993 to 1997, including three unbeaten and untied seasons.

Husker football fans are widely known as some of the most devoted fans in sports. Starting on Nov. 3, 1962, there have been 368 consecutive sellouts of Memorial Stadium — an NCAA record.

Besides football, Nebraska has fielded national championship teams in men's gymnastics, volleyball and women's indoor track and bowling. With several College World Series appearances, both the baseball and softball programs have excelled at a national level. The men's track, women's gymnastics, wrestling and rifle teams have all earned top-10 finishes at the national championships in recent years.

For more information, visit the website — www.huskers.com.

³⁴ Source: University of Nebraska-Lincoln Sports Information Office. Photo courtesy of University of Nebraska.

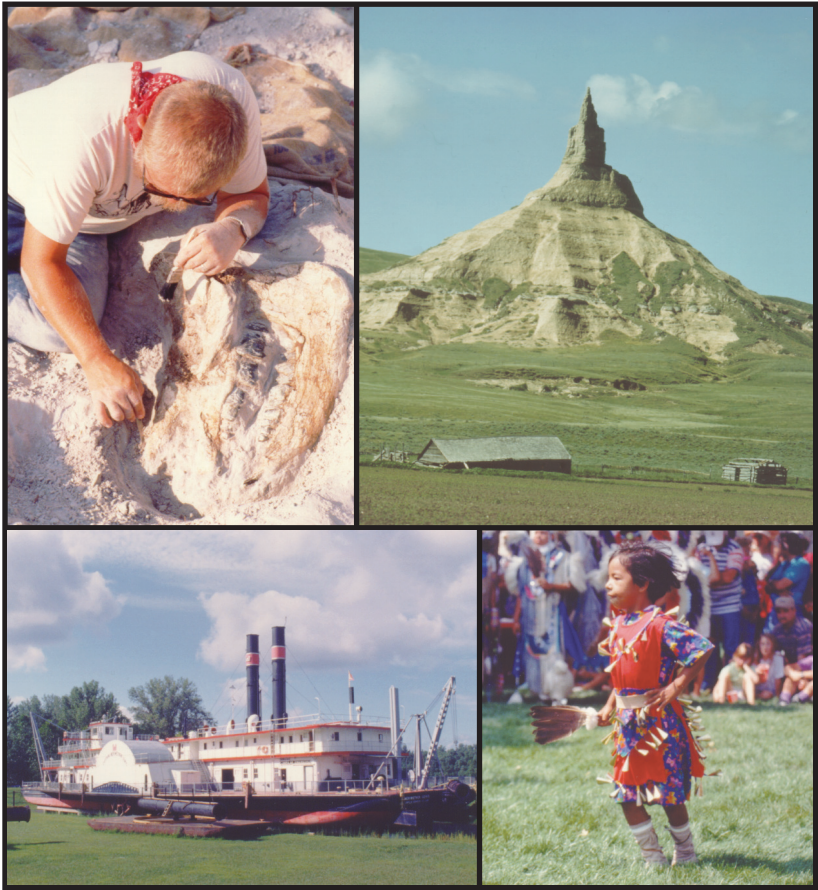

Special Attractions in Nebraska

Nebraska's special attractions include (clockwise, from top left) Ashfall State Historical Park near Royal, Chimney Rock National Historic Site near Bayard, American Indian dancing demonstrations and the historic Meriwether Lewis dredge near Brownville.

Attendance at Selected Nebraska Attractions, 2017³⁵

Attraction	Location	Attendance ³⁶
Agate Fossil Beds National Monument.....	Harrison.....	15,557
Alexandria State Recreation Area.....	Alexandria.....	8,933
Andrew Jackson Higgins National Memorial.....	Columbus.....	5,100
Arbor Lodge State Historical Park and Arboretum.....	Nebraska City.....	11,029
Archway, The.....	Kearney.....	57,592
Ash Hollow State Historical Park.....	Lewellen.....	23,200
Bess Streeter Aldrich House and Museum.....	Elmwood.....	1,228
Bluestem State Recreation Area.....	Sprague.....	95,972
Bowring, Arthur Sandhills Ranch State Historical Park.....	Merriman.....	2,962
Box Butte Reservoir State Recreation Area.....	Hemingford.....	1,945
Branched Oak State Recreation Area.....	Raymond.....	1,290,856
Bridgeport State Recreation Area.....	Bridgeport.....	3,663
Buffalo Bill Ranch State Historical Park and Recreation Area.....	North Platte.....	17,480
Burt County Museum.....	Tekamah.....	2,561
Calamus Reservoir State Recreation Area.....	Burwell.....	314,779
Carhenge.....	Alliance.....	80,728
Carnegie Arts Center.....	Alliance.....	1,702
Cass County Historical Society Museum.....	Plattsmouth.....	2,500
Chadron State Park.....	Chadron.....	165,544
Cheyenne State Recreation Area.....	Wood River.....	6,850
Conestoga State Recreation Area.....	Denton.....	116,171
Cottonwood Lake State Recreation Area.....	Merriman.....	2,300
Dead Timber State Recreation Area.....	Scribner.....	7,200
Dixon County Museum.....	Allen.....	200
Durham Museum.....	Omaha.....	203,145
Enders State Recreation Area.....	Enders.....	56,800
Fort Atkinson State Historical Park.....	Fort Calhoun.....	38,685
Fort Hartsuff State Historical Park.....	Burwell.....	9,273
Fort Kearny State Historical Park.....	Kearney.....	34,305
Fort Kearny State Recreation Area.....	Kearney.....	74,100
Fort Robinson State Park.....	Crawford.....	570,536
Fremont Lakes State Recreation Area.....	Fremont.....	932,500
Gage County Historical Society and Museum.....	Beatrice.....	919
Golden Spike Tower and Visitor Center.....	North Platte.....	34,531
Henry Dooley Zoo and Aquarium.....	Omaha.....	2,046,171
Heritage Museum of Thurston County.....	Pender.....	180
Homestead National Monument of America.....	Beatrice.....	123,400
Hudson-Meng Research and Education Center.....	Crawford.....	2,300
Indian Cave State Park.....	Shubert.....	287,600
Johnson Lake State Recreation Area.....	Lexington.....	94,508
Joslyn Art Museum.....	Omaha.....	193,215
Kearney Area Children's Museum.....	Kearney.....	51,285
Keller Park State Recreation Area.....	Ainsworth.....	1,569
Knight Museum and Sandhills Center.....	Alliance.....	23,975
Lake Maloney State Recreation Area.....	North Platte.....	200,500
Lake McConaughy State Recreation Area.....	Ogallala.....	1,773,385
Lake Minatare State Recreation Area.....	Minatare.....	186,510
Lake Wanahoo State Recreation Area.....	Wahoo.....	53,074
Larsen Tractor Test and Power Museum.....	Lincoln.....	3,234
Lee G. Simmons Conservation Park and Wildlife Safari.....	Ashland.....	144,239
Legacy of the Plains Museum.....	Gering.....	14,734
Lewis and Clark Lake State Recreation Area.....	Crofton.....	274,505
Lincoln Children's Museum.....	Lincoln.....	160,652
Long Pine State Recreation Area.....	Long Pine.....	1,194
Louisville Lakes State Recreation Area.....	Louisville.....	594,500
Lux Center for the Arts.....	Lincoln.....	13,035
Mahoney State Park, Eugene T.....	Ashland.....	1,226,224
Mansion on the Hill.....	Ogallala.....	2,903
Medicine Creek State Recreation Area.....	Cambridge.....	68,422
Merritt Reservoir State Recreation Area.....	Valentine.....	41,870
Minden Opera House.....	Minden.....	3,400
Mormon Island State Recreation Area.....	Doniphan.....	59,800
Museum of Nebraska Art.....	Kearney.....	18,712

³⁵ Attractions selected include state historical sites, state parks, state historical parks, federal areas and non-commercial attractions reporting annual attendance of 20,000 or higher. Other attractions were selected based on their historical or geographical significance.

³⁶ Source: Nebraska Tourism Commission. Figures represent attendance reported by the attractions.

Attendance at Selected Nebraska Attractions, 2017 (Cont'd.)

Attraction	Location	Attendance
Museum of Nebraska Major League Baseball.....	St. Paul.....	2,159
National Willa Cather Center.....	Red Cloud.....	10,875
Nebraska History Museum.....	Lincoln.....	29,324
Neihardt, John G. State Historic Site.....	Bancroft.....	1,468
Niobrara State Park.....	Niobrara.....	136,655
Olive Creek State Recreation Area.....	Kramer.....	17,762
Omaha Children's Museum.....	Omaha.....	324,078
Pawnee State Recreation Area.....	Lincoln.....	327,727
Pierce Historical Society Museum.....	Pierce.....	400
Plainsman Museum.....	Aurora.....	4,200
Platte County Historical Society Museum.....	Columbus.....	1,061
Platte River State Park.....	Louisville.....	525,883
Polish Heritage Center.....	Ashton.....	1,434
Ponca State Park.....	Ponca.....	893,030
Red Cloud Opera House.....	Red Cloud.....	2,832
Red Willow State Recreation Area.....	McCook.....	61,100
Riverview Marina State Recreation Area.....	Nebraska City.....	51,000
Rock Creek Station State Historical Park and Recreation Area.....	Fairbury.....	11,770
Rockford State Recreation Area.....	Beatrice.....	11,241
Rowe Sanctuary and Iain Nicolson Audubon Center.....	Gibbon.....	28,349
Sallows Military Museum.....	Alliance.....	1,055
Saunders County Historical Society Museum.....	Wahoo.....	11,138
Schramm State Recreation Area.....	Gretna.....	19,750
Scotts Bluff National Monument.....	Gering.....	152,560
Sellors-Barton Museum.....	Ainsworth.....	512
Sheldon Museum of Art.....	Lincoln.....	49,138
Sherman Reservoir State Recreation Area.....	Loup City.....	63,177
Smith Falls State Park.....	Valentine.....	39,337
Stagecoach State Recreation Area.....	Hickman.....	112,912
State Capitol, Nebraska.....	Lincoln.....	99,142
Strategic Air Command and Aerospace Museum.....	Ashland.....	141,049
Summit Lake State Recreation Area.....	Tekamah.....	49,100
Sutherland State Recreation Area.....	Sutherland.....	66,150
Swanson State Recreation Area.....	Trenton.....	29,000
Thomas County Historical Museum.....	Theadford.....	111
Trails and Rails Museum.....	Kearney.....	12,534
Two Rivers State Recreation Area.....	Venice.....	183,165
University of Nebraska State Museum of Natural History.....	Lincoln.....	98,240
Verdon State Recreation Area.....	Verdon.....	20,200
Victoria Springs State Recreation Area.....	Anselmo.....	25,848
Wagon Train State Recreation Area.....	Hickman.....	303,943
War Axe State Recreation Area.....	Shelton.....	4,850
Wessels Living History Farm.....	York.....	7,111
Wildcat Hills State Recreation Area.....	Gering.....	10,610
Willow Creek State Recreation Area.....	Pierce.....	231,850
Windmill State Recreation Area.....	Gibbon.....	59,100

EDUCATION AND CULTURE³⁷

Education³⁸



**One-Room Schoolhouse Replica
at the Stuhr Museum
in Grand Island**

Missionaries established the first Nebraska schools to assimilate Indians into white culture. The U.S. Army started the first schools for white people at Fort Atkinson (near present-day Fort Calhoun) in the 1820s. In 1855, the first Legislature of the Nebraska Territory adopted a free-school law, one year after the territory was established.

Nebraska's present public education system is based on the state constitution adopted in 1875. The state constitution directs the Legislature to offer free instruction in public schools for people between 5 and 21 years of age. School attendance is mandatory for children 6 to 18 years of age. Public schools also provide special education for children with disabilities.

Nebraska's education system is supervised by an eight-member nonpartisan board of education with members elected to four-year terms. A board-appointed commissioner oversees administration of the state school system.

Nebraska has 245 public school districts. Most Nebraskans send their children to public schools.

Nebraska's largest higher education institution is the University of Nebraska, with campuses in Lincoln, Omaha, Kearney and Curtis. The state also supports three state colleges in Chadron, Peru and Wayne, plus a statewide community college system. Independent private colleges and trade schools are other higher education options. In November 1990, voters passed a constitutional amendment empowering the Nebraska Coordinating Commission for Postsecondary Education to coordinate and oversee the programs and activities of all colleges and universities in the state.

³⁷Information for this section compiled from the following sources: Nebraska Constitution, Article VII; Nebraska Department of Education; Nebraska Library Commission; Nebraska Department of Economic Development; Nebraska Indian Commission; History Nebraska; Nebraska Broadcasters Association; Nebraska Press Association; Associated Press; Love Library, University of Nebraska-Lincoln.

³⁸For more details on education in Nebraska, see Page 586 (Board of Trustees of the Nebraska State College System), Page 591 (State Board of Education and State Department of Education), Page 611 (Board of Educational Lands and Funds), Page 671 (Nebraska Coordinating Commission for Postsecondary Education), Page 689 (University of Nebraska Board of Regents), Page 709 (Nebraska Community College Student Performance and Occupational Education Grant Committee), Pages 711-712 (Nebraska Educational, Health and Social Services Finance Authority and Nebraska Elementary and Secondary School Finance Authority), Pages 728 and 730 (interstate education compacts), Page 817 (school districts and educational service units) and Page 874 (school statistics and colleges and universities).

Libraries³⁹

Nebraska's first library was established at the Fort Atkinson military post in 1820. The federal Kansas-Nebraska Act of 1854 provided for a territorial library in Nebraska, which later became the state law library. Omaha was the site of the state's first public library in 1871. In 1877, the Legislature authorized incorporated towns to establish and maintain free public libraries and reading rooms. The 1901 Legislature established a state library commission to promote, develop and coordinate Nebraska's public library services.

Today, Nebraska has 1,171 elementary and secondary school libraries, 272 public libraries, 93 county law libraries, 82 special libraries, 52 postsecondary academic libraries, 20 institutional libraries and seven state agency libraries. All libraries can share materials through a statewide network of four regional multitype library systems, supported by the Nebraska Library Commission.

The University of Nebraska-Lincoln library system, which consists of Love Library and seven branch libraries, is the largest research library in the state. Its holdings include more than 3.5 million volumes, 46,056 current periodicals, 3.7 million microform pieces, over 400,000 e-books, more than 162,000 audio visual materials and computer workstations with e-books, online journals and databases. Other larger libraries include the Nebraska Library Commission, the Nebraska State Library-Supreme Court Law Library at the State Capitol, the Lincoln City Libraries, the Omaha Public Libraries, and academic libraries at Creighton University, the University of Nebraska at Kearney, the University of Nebraska Medical Center and the University of Nebraska at Omaha.

Museums, Art and Culture

The Joslyn Art Museum's collection in Omaha ranges from ancient to modern art, including art objects created by American Indians and western frontier art. The Durham Western Heritage Museum also is in Omaha. The Sheldon Art Gallery on the University of Nebraska-Lincoln campus features a comprehensive collection of American art. The Museum of Nebraska Art in Kearney features works of artists who were born in Nebraska or who reside in the state. The University of Nebraska State Museum at UNL has one of the largest fossil collections in the United States, including a prehistoric mammoth skeleton display. The Lied Center for the Performing Arts at UNL offers a variety of stage, music and dramatic performances.

The History Nebraska maintains the Museum of Nebraska History in Lincoln, as well as the John G. Neihardt State Historic Site in Bancroft, the Neligh Mill State Historic Site in Neligh, the Fort Robinson Museum in Crawford, the Sen. George W. Norris State Historic Site in McCook, the Willa Cather State Historic Site in Red Cloud, the Chimney Rock National Historic Site near Bayard, Courthouse and Jail Rocks near Bridgeport, the Gerald R. Ford Conservation Center in Omaha and the Thomas P. Kennard House-Nebraska Statehood Memorial in Lincoln.⁴⁰

³⁹ More information on Nebraska libraries can be found on Pages 663 and 908-914.

⁴⁰ See section on the History Nebraska (Pages 631-656) for further details on the society and lists of Nebraska historical markers and historical organizations.

The Strategic Air and Space Museum near Ashland has warplane and aviation history and missile displays. In Minden, the Harold Warp Pioneer Village has more than 30,000 displays depicting U.S. life since 1830. In Grand Island, the Stuhr Museum of the Prairie Pioneer, built partially on an island in a man-made lake, features a restored 1800s railroad town. A museum at Scotts Bluff National Monument displays the history and art of the Oregon Trail. The U.S. Indian School in Genoa is a historical museum. Chadron's Museum of the Fur Trade has Indian artifact exhibits, guns and other fur trade relics.



The Lied Center at the University of Nebraska-Lincoln

Communication⁴¹

Thomas Morton began issuing the first newspaper in Nebraska, the *Nebraska Palladium* and *Platte Valley Advocate*, in 1854. A newspaper targeted for black audiences, *The Progress*, was first published in Omaha in 1889.

Today, Nebraska has 175 general interest newspapers, including 15 dailies and 11 college newspapers. Other newspapers published include special interest newspapers, such as farm and business newspapers, legal notice newspapers and newspapers aimed at specific ethnic or religious groups. The largest daily newspapers are the *Omaha World-Herald* and the *Lincoln Journal Star*. More than 50 magazines and journals are produced in Nebraska.

Nebraska's first commercial radio station, WOAW (now WOW) in Omaha, began broadcasting in 1923. Television came to Nebraska in 1949, when KMTV and WOW-TV in Omaha began on-air operations. The University of Nebraska established educational television in 1954 and a statewide public radio network in 1988.

Nebraska has 159 commercial and noncommercial radio stations, including 27

⁴¹ See Pages 915-917 for a list of Nebraska newspapers and Pages 918-919 for a list of Nebraska radio and television stations.

statewide public radio stations; 26 commercial and noncommercial TV stations, including nine statewide public TV stations.

Nebraska also has an Associated Press wire service operation based in Omaha, with bureaus in Omaha and Lincoln. The AP is an international news organization that compiles news from and distributes news to its members, which include all daily newspapers and most broadcasting outlets.

GOVERNMENT⁴²

Federal Government

Nebraska is represented in Congress by two senators and three representatives, giving Nebraska five votes in the Electoral College, which elects the U.S. president and vice president. Senators serve six-year terms, while representatives serve two-year terms. Nebraska members of Congress have offices and residences in Nebraska as well as in Washington, D.C.

The federal executive branch is represented in Nebraska by agency branch offices and other entities, many of which are in Lincoln and Omaha. Cabinet-level agencies with a presence in Nebraska include the departments of Agriculture, Commerce, Defense, Energy, Health and Human Services, Homeland Security, Housing and Urban Development, Interior, Justice, Labor, Transportation, Treasury and Veterans Affairs. A major federal presence in the state is Offutt Air Force Base, which employs approximately 12,000 military and civilian personnel. Offutt, located near Bellevue, is home to the Air Force's 55th Wing, as well as the U.S. Strategic Command, which manages the nation's strategic forces in order to deter attacks on the United States. About a dozen independent federal agencies also have Nebraska branch offices, including the U.S. Postal Service, which maintains post offices in almost every community.

The U.S. judicial branch includes courts of appeals and district courts. Nebraska is part of the 8th U.S. Circuit Court of Appeals, and the entire state makes up a single district in the district court system. Nebraska presently has two U.S. 8th Circuit judges and five U.S. district judges, including those with senior judge status.

State Government

Nebraska's first constitution, adopted in 1866, served as the basis for the state's admission to the Union in 1867. This constitution was replaced in 1875 by one that strictly limited state government power. In 1920, Nebraskans approved 41 amendments proposed by a constitutional convention.

Constitutional amendments may be proposed by the state Legislature, by a con-

⁴² Information for this section compiled from the following sources: *The United States Government Manual 2015-16*; Nebraska Constitution; U.S. government agencies; League of Nebraska Municipalities; Nebraska Association of County Officials; Nebraska Department of Administrative Services; Nebraska Department of Revenue; Nebraska State Court Administrator's Office; Nebraska Indian Commission. For further details on federal, state, local and tribal government in Nebraska, see sections elsewhere in this book. See "Nebraska Political Parties and Elections" for information on Nebraska's voting requirements and election dates.

The Unicameral Legislature⁴³

Nebraska is the only state in the nation with a unicameral (one-house) legislature. All other state legislatures have two houses. Nebraska's 49 legislators, called state senators, are elected from 49 districts, each with approximately the same number of residents.

Nebraska also has the nation's only nonpartisan legislature. Senators are elected with no party affiliation next to their names on the ballot, and the Legislature's speaker and committee chairpersons are selected without regard to their party membership.

Before 1937, Nebraska had a two-house, partisan legislature. In 1934, Nebraska voters adopted a constitutional amendment providing for a one-house, nonpartisan legislature. This proposal was submitted to voters through an initiative petition effort. The leading advocate of the proposal was U.S. Sen. George W. Norris, who said the two-house system was outdated and inefficient. For more information about the Nebraska Legislature, see Pages 268-311.



stitutional convention or by the people. Amendments must be approved by voters at a regular or special election in order to be adopted.

The state constitution gives the people the power of initiative, which allows them to propose, by petition, constitutional amendments or statutory changes. The people also have the power of referendum, which may be invoked, by petition, against acts of the Legislature.

Like the federal government, Nebraska's government is divided into three branches: legislative, executive and judicial. Nebraska is the only state in the nation with a unicameral (one-house) legislature and the only state with a nonpartisan legislature. The 49 legislators, called state senators, serve four-year terms.

Nebraska's chief executive is the governor, who is elected for a four-year term. Other elected four-year term officials are the lieutenant governor, secretary of state, auditor of public accounts, treasurer and attorney general. Within the executive branch are various departments and agencies that perform a variety of functions.

Nebraska's judicial system is lead by a Supreme Court, comprised of a chief justice selected at large and six judges selected from six judicial districts in the state. Beneath this

⁴³ Source: Unicameral Information Office, Clerk of the Legislature.

court are the Court of Appeals, district courts, county courts, a workers' compensation court, and separate juvenile courts in Douglas, Lancaster and Sarpy counties. Judges are appointed by the governor and must be approved periodically for retention by voters.

Since Nebraska's constitution allows no indebtedness, government expenses must be met on a pay-as-you-go basis. Most state revenues are generated through sales and income taxes. Other revenue sources include taxes on insurance premiums, gasoline, tobacco and liquor.

Nebraska State Capitol

The seat of state government in Nebraska is the State Capitol. Nebraska had two territorial capitols in Omaha. Since achieving statehood, Nebraska has had three capitols in Lincoln. The current Capitol, a registered National Historic Landmark, is considered one of the nation's great architectural achievements. The building was designed in 1920 by architect Bertram G. Goodhue as both a practical working environment for state government and an inspiring monument for Nebraskans.

Goodhue assembled a three-person team to decorate the building: Lee Lawrie, sculptor; Hildreth Meière, tile and mosaic designer; and Hartley B. Alexander, thematic consultant for inscription and symbolism. Clad in Indiana Limestone, the Capitol's floor plan is a cross within a square creating four interior courtyards. The square base measures 437 feet on each side. From the base's center rises a 400-foot domed tower, crowned with a 19-foot bronze figure, designed by Lawrie, called "The Sower," which represents agriculture, Nebraska's chief industry. A thematic progression of ornamentation extends from the principal second-floor entrance on the north, around the building's exterior and through its interior.

The building, furnishings and landscaping cost just less than the \$10 million budget. The money was secured by a special capitol levy, and all building expenses were paid upon completion in 1932. The four-phase construction was completed in 10 years. The building's construction was overseen by the original 1919 Capitol Commission composed of the governor, the state engineer and three members appointed by the governor.

The Capitol has been honored by the American Institute of Architects, the National Park Service, the Building Stone Institute and other groups.



State Capitol in Lincoln

Local Government⁴⁴

Nebraska has 93 counties, 70 of which have a commissioner form of government. These 70 are each governed by a board of commissioners with three, five or seven members, elected for four-year terms. The remaining 23 counties have a supervisor-township form of government. These are governed by seven-member boards of supervisors, also elected to four-year terms.

There are 530 cities and villages, or municipalities, in Nebraska. Most cities have a mayor-council form of government, while exceptions like Nebraska City have a commissioner form of government, and several others use the council-manager form. Most villages are governed by a five-member board of trustees. Nebraska's constitution grants the option of home rule to cities with more than 5,000 residents, meaning they may operate under their own charters. Only Lincoln and Omaha use this option.

Tribal/Sovereign Governments⁴⁵

Within Nebraska are four sovereign Native American tribes that have democratic forms of government. These tribes are the Omaha, Ponca, Santee Sioux and Winnebago. Tribal governments are governed by tribal constitutions, bylaws, ordinances and laws. The governing bodies are the tribal councils, made up of elected council members who serve a term as determined by the tribal constitution. Elections are held regularly as dictated by the tribal constitution, and tribal members are allowed to vote. Membership for the Omaha, Santee Sioux and Winnebago tribes is determined by a set blood quantum percentage, as determined by documented lineal descent. Membership in the Ponca Tribe, which has no blood quantum requirement, is determined solely by documented lineal descent.

Nebraska is a Public Law 280 state and did assume Public Law 280 jurisdiction over the tribes. Public Law 280 is the federal law that gave the states extensive jurisdiction over tribes, if the state chose to assume such jurisdiction. Nebraska has chosen to retrocede some Public Law 280 jurisdiction back to the federal government. The effect of this retrocession is that the Omaha, Winnebago and Santee tribes have their own judicial and law enforcement agencies and the Ponca tribe has a tribal court system.

HISTORY⁴⁶

Earliest Records

Nebraska's fossil beds and glacial deposits show that it once was an inland sea bed that later was elevated above water. The area once had a tropical climate, but during a later period, glaciers covered the land. Archaeologists estimate that prehistoric people inhabited the area between 10,000 and 25,000 years ago, based on discoveries of stone

⁴⁴ For more information about local government in Nebraska, see Page 790.

⁴⁵ For more information on tribal government in Nebraska, see Page 147 (U.S. Bureau of Indian Affairs) and Page 665 (Nebraska Commission on Indian Affairs).

⁴⁶ Information for this section compiled from the following sources: History Nebraska; Nebraska Indian Commission; Nebraska Agricultural Statistics Service; *Nebraska: An Illustrated History*, Frederick C. Luebke, 1995; *History of Nebraska*, James C. Olson and Ronald Clinton Naugle, 1997.

tools and weapons. The earliest inhabitants were nomadic hunters, but centuries later, others came to the grasslands to hunt, fish and farm.

People entered and abandoned Nebraska as the climate fluctuated between long periods of drought and times of plentiful moisture. About one thousand years ago, a culture known as the Village Farmers came to the Plains and the population increased. The Village Farmers became more dependent on agriculture and lived in small villages made of square or rectangular earth-covered dwellings. The Plains population dwindled after A.D. 1300, possibly because of climate change, warfare or disease.

Native American Tribes

Through the centuries, people entered and abandoned the Nebraska area as the climate fluctuated between long periods of drought and times of plentiful moisture. This constant movement created a diverse mixture of Native American languages and cultures.

The Pawnees and their northern relatives, the Arikaras, lived in the area the longest. They came from the south about four or five centuries ago and established villages along the Platte, Loup, Republican and other central Nebraska waterways. The Pawnees hunted buffalo on the plains and farmed beans, corn and squash. In the 18th century, the Omaha, Ponca and Oto tribes entered eastern Nebraska and lived near the Missouri River. Other tribes, such as the Teton Sioux (Lakotas), Arapahoes and Cheyennes, migrated westward from forested areas north and east of the Missouri River. Altogether, the various tribes living in the Nebraska area may have numbered about 40,000 people in 1800.

The Native Americans understood the world to have a unity or coherence. The Native Americans made no distinction between practical and religious activities. For example, among the Pawnees, sacred ceremonies were as essential as hoeing was to make corn grow.

In the 17th and 18th centuries, plains Native American cultures were profoundly influenced when Spanish intruders introduced horses. The Pawnees and Omahas quickly adapted horses for use on their long seasonal bison hunts into western Nebraska and central Kansas. Completely nomadic tribes such as the Lakotas developed cultures centered around horses. These tribes lived in tepees year-round and became dependent on bison for food, clothing, tools and other items.

When white explorers and fur traders began to penetrate the area in the 18th century, the Native Americans usually welcomed them and eagerly exchanged furs for guns, blankets, clothing, alcohol and other items. Such contacts also spread diseases such as



**Chief Red Cloud,
Oglala Sioux**

measles. Epidemics devastated the Native Americans.

Traditional Native American culture thrived in Nebraska until the 1830s. As white penetration of Nebraska increased, the U.S. government began negotiating with various tribes for cessions of Native American lands in Nebraska. These negotiations were not yet completed in the 1850s when Nebraska became a territory and land was made available to whites for ownership.

Spanish and French Explorers

In 1541, Spanish explorer Francisco Vasquez de Coronado led an expedition across the U.S. Southwest into Kansas. He claimed the entire territory for Spain, although Spaniards never established settlements in Nebraska.

French explorer Rene Robert Cavalier, Sieur de La Salle, traveled down the Mississippi River to its mouth in 1682. He claimed all the land drained by the Mississippi, as well as its tributaries, for France. The land, which included Nebraska, was named “Louisiana” in honor of French King Louis XIV. During the 1690s and early 1700s, French traders and trappers moved into the Louisiana region. In 1714, French explorer Etienne Veniard de Bourgmont traveled up the Missouri River to the mouth of the Platte River.

Spain objected to France’s presence in the regions it claimed. In 1720, a Spanish expedition of 45 soldiers and 60 Pueblo Indian allies, led by Pedro de Villasur, marched into Nebraska to gain information on French activities. But in a battle by the Platte River, Pawnee Indians attacked and killed most of the Spaniards and several of the Pueblos.

In 1739, two French explorers, Pierre and Paul Mallet, set out from Illinois to Santa Fe, N.M., with a party of six Frenchmen. They named the Platte River and traveled nearly the entire length of present-day Nebraska.

In 1763, at the close of the Seven Years’ War in Europe, France gave up all its claims east of the Mississippi River to England and west of the Mississippi to Spain. However, French fur traders continued to operate in Nebraska. In 1800, French ruler Napoleon Bonaparte forced Spain to return the Louisiana Territory to France. He then sold the entire territory, which included Nebraska, to the United States in 1803. This transaction is commonly known as the Louisiana Purchase.

U.S. Explorers and Fur Traders

The first U.S. expedition to visit Nebraska in 1804 to 1806 was led by Meriwether Lewis and William Clark, who traveled up the Missouri River and explored the state’s eastern edge. In 1806, Lt. Zebulon Pike visited south-central Nebraska as part of a U.S. government program to explore the Louisiana Purchase.

The Spanish-American trader Manuel Lisa established trading posts along the Missouri River between 1807 and 1820. One established in 1812 was near the site where Lewis and Clark held council with the Native Americans, in present-day Washington County.

In 1811, the Hunt party of Astorians skirted Nebraska on its way to Oregon. The following year, fur agent Robert Stuart set out for New York City from the Astoria trading post in Oregon, entering Nebraska early in 1813. Stuart’s seven-man party followed the North Platte River to its junction with the South Platte, then along the Platte to the

Missouri River. This route later came to be known as the Oregon Trail.

In 1819, the U.S. Army established Nebraska's first military post, Fort Atkinson (near the present town of Fort Calhoun in Washington County), to protect the frontier. The fort, with more than 1,000 people, also became the site of Nebraska's first school, library, grist mill and brickyard before it was abandoned in 1827. The village of Bellevue, founded as a trading post on the Missouri River in 1823, became Nebraska's first permanent white settlement.

In 1820, Maj. Stephen Long, with a 20-man party, traveled from the Missouri River up the Platte River to the South Platte headwaters near present-day Denver. In his reports, Long described the area including western Nebraska as a "barren and uncongenial district" and "almost wholly unfit for cultivation, and of course uninhabitable by a people depending upon agriculture for their subsistence." A map drawn by the cartographer of Long's expedition labeled the region a "Great Desert."

Beginning in 1824 and continuing through the 1840s, fur traders used the Platte River route heavily. In 1830, traders took the first wagons to the Rocky Mountains, showing the way for later emigrant caravans.

Missionaries

The Rev. Moses Merrill and his wife, Eliza Wilcox Merrill, were the first resident missionaries to Nebraska's Native Americans. They arrived in Bellevue in 1833 and continued their work until Rev. Merrill's death in 1840. Samuel Allis and the Rev. John Dunbar, who arrived in Bellevue in 1834, served as missionaries to the Pawnee Tribe for 12 years. Father De Smet, a Catholic missionary, came to Nebraska in 1835, ministering to Native Americans west of the Missouri River for 35 years.



Family in Covered Wagon

The “Great Migration”

In the early 1840s, Nebraska’s Platte River valley began to play an important role in the “Great Migration,” the westward movement of thousands of pioneers. They followed trails crossing Nebraska, including the Oregon and California trails, which followed the Little Blue and Platte River valleys, and the Mormon Trail (Council Bluffs Road), which started from present-day Omaha and traveled along the north bank of the Platte River.

These trails were traveled extensively until railroad construction reached the Pacific Coast. Between April 3, 1860, and Oct. 24, 1861, Pony Express riders also followed the Platte River valley, carrying mail to the west coast. Fort Kearny was established in 1848 near the present-day city of Kearney to protect travelers crossing Nebraska.

In 1831, the steamboat *Yellowstone* began the first annual fur-trading voyages up the Missouri River, stopping at points along the Nebraska border. The steamboat was an important form of transportation until the construction of railroads in the 1860s, with 40 to 50 steamboats involved in river trade.

From 1834 until the Nebraska Territory was established in 1854, the U.S. government designated the area as “Indian country,” refusing to allow white families to settle there. Between 1830 and 1854, rugged frontier conditions prevailed. The only white settlements of any size were Fort Kearny, Fort Laramie and Bellevue.

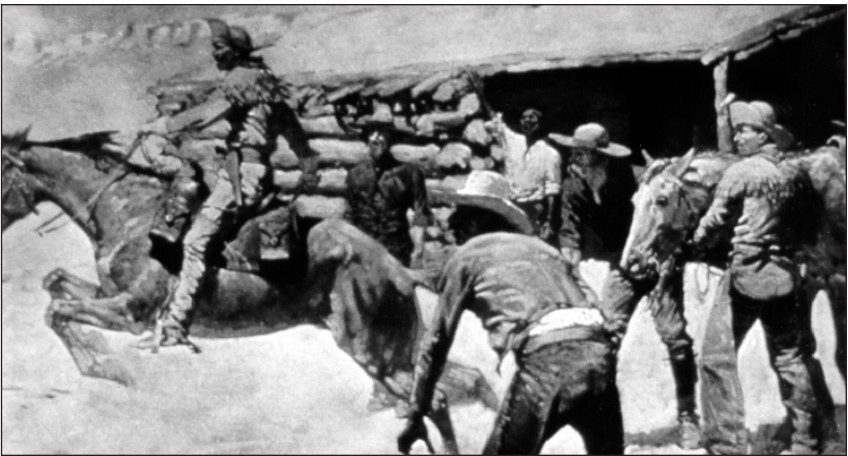

The Pony Express

Nebraska Territory

The word “Nebraska” first began to appear in publications in 1842, when Lt. John C. Fremont explored the plains and mountains of the western United States. His report mentions the “Nebraska River,” the Oto Indian name for the Platte River. The term was taken from the Oto word “Nebrathka” meaning “flat water.” U.S. Secretary of War William Wilkins, in his report of Nov. 30, 1844, stated: “The Platte or Nebraska River being the central stream would very properly furnish a name to the (proposed) territory.”

The first bill to organize the new Nebraska Territory, introduced in Congress on Dec. 17, 1844, by Illinois Congressman (later Senator) Stephen Douglas, failed to pass. Douglas and other Midwestern politicians wanted the territory organized so a future transcontinental railroad could be built across the Plains. Another bill, called the Kansas-Nebraska Act, was passed after a long, bitter struggle and signed by President Franklin Pierce on May 30, 1854. The struggle between the slave and free states for control in the Nebraska region gave rise to the Republican Party and caused border conflicts before the Civil War. Slaves were first bought and sold in the 1850s in Nebraska City and, at one time, the Underground Railroad may have operated in Nebraska.

The Kansas-Nebraska Act officially created the Kansas and Nebraska territories, opening the area to settlement west of the Missouri River. The Nebraska Territory's boundaries extended from the 40th parallel to the Canadian border and from the Missouri River to the Continental Divide, including parts of present-day Montana, North and South Dakota, Wyoming and Colorado, as well as Nebraska. By 1863, Congress created several more new territories from this region, reducing the Nebraska Territory to about the state's present size.

President Pierce appointed Francis Burt of South Carolina as the first governor of the Nebraska Territory. When Burt died two days after taking the oath of office on Oct. 16, 1854, the territory's secretary, Thomas Cuming, became acting governor. Cuming organized the territorial government and took a census so that legislative elections could be held.

A struggle between the new town of Omaha and the old town of Bellevue to be the territorial capital was decided in favor of Omaha by Cuming, who called the first session of the Legislature to meet there. However, the issue was not settled until Nebraska achieved statehood in 1867, when the capital was moved to Lancaster, now known as Lincoln.

During Nebraska's early territorial days, settling the countryside, land and currency laws, the proposed transcontinental railroad, the capital's location, the rivalry between regions north and south of the Platte River, the Republican Party formation, and the defeat of the first efforts to make Nebraska a state were the prevalent issues of the time. The territory's population grew from 2,732 in November 1854 to 28,841 in 1860.

Effect of the Civil War and Railroad Construction

The election of Abraham Lincoln as president and the Civil War that followed had a significant effect on Nebraska. The First Nebraska Infantry, led by Col. John M. Thayer, was raised for service in the Union Army. Nebraska's entry into the Union was delayed until after the Civil War ended.

In 1865, the Union Pacific Railroad began building a line extending westward from Omaha. This line stretched across Nebraska two years later. By the mid-1880s, the Burlington Railroad lines crisscrossed the state. Many railroads received land grants from state and federal governments to offset construction costs. These lands were sold to new settlers through extensive advertising campaigns. The railroads sent company representatives and pamphlets, which included glowing descriptions of Nebraska's farmland, to

people in the eastern United States and even Europe. These campaigns, plus an influx of Civil War veterans seeking land, swelled Nebraska's population to 122,993 by 1870.

Statehood

In early 1867, Congress passed an act admitting Nebraska to the Union, provided that the Nebraska Legislature remove a clause in its proposed state constitution that limited the right to vote to free white males. President Andrew Johnson, convinced that the imposition of this condition on the state constitution was a violation of the U.S. Constitution, vetoed the act, but Congress overrode his veto. Johnson, a Democrat, also did not want Nebraska admitted to the Union because the territory had a Republican majority.

Nebraska joined the Union as the 37th state on March 1, 1867. The people elected David Butler as the first governor, and Lincoln was selected as the site of the state capital on July 29. A state university and agriculture college were established on Feb. 15, 1869.

Hard Times

Beginning in 1873, a combination of problems slowed the state's growth and development. Between 1874 and 1877, swarms of grasshoppers severely damaged farmers' oat, barley, corn and wheat crops. Discouraged, many settlers left their land and returned to the East. However, another wave of settlers took their place in the 1880s.

Nebraska settlers were tested by falling land prices in the 1890s. Land prices, which had soared during the 1880s, collapsed in 1890 because of drought, overuse of credit and low prices for farmers' products.

Farmers blamed the railroads, banks and other business interests for their problems. Many farmers joined the new Farmers' Alliance organization, which opposed high freight costs imposed by the railroads.

Many Nebraska farmers also joined the Populist Party, which advocated agricultural reforms. The Populists nearly carried the state in the presidential election of 1892, and from 1895 to 1901, they held the governor's office.

Nebraska also supplied national leadership for the Populist movement. William Jennings Bryan of Nebraska won election to Congress and served two terms (1891-95). In 1896, he unsuccessfully ran for president as a Democrat on an essentially Populist platform. He was nominated twice more as the Democratic presidential candidate but was not elected, although he served as U.S. secretary of state.

African Americans in Nebraska after the Civil War

Following the Civil War, African Americans began establishing themselves in Nebraska. In 1860, there were an estimated 82 African Americans in the state. By 1900 that number had risen to 6,269. Most African Americans moved to Omaha, where chances were greater of finding work. Most opportunities for employment were found with the



The Shores Family, 1887, Custer County

railroads, packing houses or other labor fields. The 1910 census, however, indicates that one physician and surgeon, 25 musicians and teachers of music, and 14 clergymen of African American descent lived in Nebraska.

History books indicate that African Americans contributed to the settlement of Nebraska. In 1870, Robert Anderson was the first African American to file a homestead claim in Butler County. Other homesteaders included L.B. Mattingly, who resided near David City; David Patrick, who lived in Hamilton County; and the Speece and Shores families, who settled in Custer County.

African American organizations such as the Women's Club in 1895 began to emerge in Omaha, as did newspapers such as *The Progress*, the *Afro-American Sentinel* and *The Enterprise* in the 1880s and 1890s.

Many African Americans distinguished themselves in public life: Dr. Matthew O. Ricketts was the first African American to serve in the Nebraska Legislature in 1892, Silas Robbins was the first African American to be admitted to the Nebraska State Bar Association in 1895, and Clarence W. Wigington was the first African American to design a home in Nebraska.

Settlement of Western Nebraska

The development of irrigation and new dryland farming methods during the 1890s and early 1900s greatly contributed to the settlement of western Nebraska. Congress passed the Reclamation Act of 1902, which earmarked federal aid for irrigation projects. New crops, such as winter wheat, alfalfa and sugar beets, also helped make farming viable in western Nebraska.

Settlers wishing to farm in western Nebraska were frequently opposed, sometimes with armed violence, by ranchers who had preceded them. The farmers rejoiced when

Congress passed the Kinkaid Act of 1904, which provided for 640-acre homesteads in western Nebraska. The act triggered a new population boom in the Sandhills area. But when the new settlers found much of the land unsuitable for farming, they sold their homesteads to cattle ranchers.

World War I and the Great Depression

World War I had a notable effect on life in Nebraska. The state furnished 47,801 men for the war, and about 1,500 soldiers were killed in the line of duty. The state also gave about \$300 million to war causes and contributed food to the war effort. Demand for the state's farm products brought new economic prosperity.

But when the war was over, the economic boom collapsed. The 1929 stock market crash caused farm prices to fall even further. The Great Depression that followed, together with a severe drought that hit the Great Plains, created economic disaster for farmers. Many faced bankruptcy and loss of their land to banks and insurance companies.

However, some farmers refused to give up their land. By 1932, conditions had become so desperate that groups of farmers began preventing foreclosures by threatening physical violence at public land sales. Sympathetic sheriffs often refused to carry out court orders for the public sale of land marked for foreclosure. In 1933, Gov. Charles Bryan imposed a moratorium on farm foreclosures. Federal aid came to Nebraska farmers through New Deal long-term, low-interest loans and other relief programs.

Progressive Legislation

Many progressive laws were enacted in Nebraska between 1890 and 1940. Among the measures adopted were provisions for the Australian ballot, direct primary election, and initiative and referendum. (The Australian ballot is an official ballot, on which the names of all candidates and proposals appear, that is distributed only at the polling place and marked in secret.) Nebraska women gained the right to vote in 1920 after Congress passed and states ratified the 19th amendment. The state's educational system was greatly expanded. High school education was made available to all students, and a public-ownership-of-textbooks law was passed. A state highway system was built from money raised by a new gasoline tax and federal aid. During the 1930s, the state enacted Social Security legislation and imposed new liquor and head taxes, along with other gasoline taxes, to furnish funds for state aid. Another significant development during this period was the creation of a unicameral (one-house) legislature, the first of its kind in the nation.⁴⁷

World War II

With the advent of World War II, which created new demand for farm products, Nebraska's economy began to improve significantly. Farmers increased beef cattle production and produced millions of tons of corn, potatoes, oats and wheat to help meet food shortages. Besides food, the state sent some 128,000 soldiers to the war,

⁴⁷ See Pages 54 and 270 for further information about the establishment of Nebraska's Unicameral Legislature.

3,839 of whom died in the service. Nebraskans bought more than \$1 billion worth of war supplies and contributed more than \$8 million to the Red Cross and the National War Fund. Manufacturing plants in the state produced more than \$1.2 billion worth of war supplies.

Developments Since World War II

The end of World War II ushered in prosperity which has, for the most part, continued to the present day. In 1944, Congress passed the Pick-Sloan Missouri Basin Project, which authorized the creation of flood control dams, reservoirs and hydroelectric plants in states drained by the Missouri River, including Nebraska. Spectacular growth in irrigation has occurred across the state and, with the invention of the pivot system, thousands of acres of dry land have been made productive. However, intensive irrigation and water pollution have caused concern about the future of the state's water supply, generating controversy between land developers and environmentalists.

Since the 1950s, Nebraska farms have become larger in size and fewer in number. The average farm size has grown from 444 acres in 1950 to 885 acres in 1997, while the total number of farms has dropped from 109,000 to about 51,500. Machinery and modern farming methods have made agriculture more efficient, thereby decreasing the need for farm workers. This trend has caused many rural residents to move to larger communities in search of jobs.

This population shift has generated new efforts to increase industry in Nebraska. During the 1960s, manufacturing employment increased sharply, partly as a result of campaigns to attract new businesses to the state. Service industries also have experienced rapid growth. Expanding and diversifying Nebraska's economy remains a top priority in state government today.

Nebraskans experienced some of the racial unrest more commonly associated with the country's larger urban areas. Civil rights demonstrations in Omaha in 1963 led to the creation of the Omaha Human Rights Commission, and in 1966, 1968 and 1969, race riots required intervention by the military and the National Guard.

Many changes in education have occurred in Nebraska since World War II. The University of Nebraska was reorganized to include campuses in Lincoln and Omaha, with central administration in Lincoln. Kearney State College was added to the university system in 1991. A state-supported system of community colleges was created in 1971. Following passage of the Nebraska Educational Television Act in 1963, Nebraska became one of the first states to broadcast educational programming to the entire state. At the elementary and secondary level, many school districts have been consolidated, reflecting the decline in rural Nebraska's population.

In the mid-1970s, many Nebraska farmers borrowed heavily to expand their operations. But with the nationwide recession of the early 1980s, land values collapsed, and many farmers were unable to repay their loans in full. Many people have left farming altogether, thereby weakening the economic base of many rural communities. As a result, these communities have stepped up efforts to attract new industries and expand existing ones. To stimulate economic growth, the 1987 Legislature adopted two measures that authorized tax incentives for businesses intending to create new jobs in Nebraska.

NEBRASKA HALL OF FAME⁴⁸

The Nebraska Hall of Fame was established in 1961 to officially recognize prominent Nebraskans. The Hall of Fame honors people (1) who were born in Nebraska, (2) who gained prominence while living in Nebraska, or (3) who lived in Nebraska and whose residence in Nebraska was an important influence on their lives and contributed to their greatness.

The Nebraska Hall of Fame Commission, which has members appointed by the governor, names people to the Hall of Fame.⁴⁹ Until 1996, the commission named one person every two years, except when two people were named in the first two years of the Hall of Fame's existence, and four people were selected in 1976 in honor of the nation's bicentennial. Legislation passed in 1998 provides that no more than one person can be added to the Hall of Fame every five years. The 1998 legislation also provides that no person can be considered for the Hall of Fame until at least 35 years after his or her death. Busts of Hall of Fame members are displayed in the State Capitol and in other commission-approved locations.

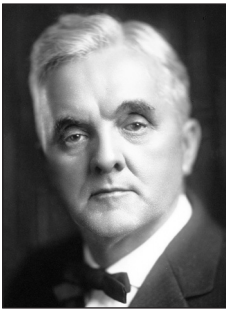

George W. Norris

George W. Norris (1861-1944), U.S. House of Representatives 1903-13, U.S. Senate 1913-43. Initiator of reform of House rules, anti-injunction law for labor, Tennessee Valley Authority, rural electrification and 20th amendment to U.S. Constitution. Sponsor of Nebraska Unicameral Legislature. Lived in Beatrice, Beaver City and McCook. Inducted into Hall of Fame 1961.



Willa Cather

Willa Cather (1873-1947), Pulitzer Prize-winning author. "The history of every country begins in the heart of a man or a woman" (from Cather's book *O Pioneers!*). Lived in Red Cloud. Inducted into Hall of Fame 1962.

⁴⁸ Source: History Nebraska.

⁴⁹ See Page 716 for more details on the Nebraska Hall of Fame Commission.

John J. Pershing (1860-1949), soldier. Commandant of cadets, University of Nebraska, 1891-95; founder, Pershing Rifles; service, Indian Wars, Cuba, Philippines; commander, Mexican Border, 1916; commander, American Expeditionary Forces, France, 1917-19; general, Armies of the United States, 1919; and Army chief of staff, 1921-24. Lived in Lincoln. Inducted into Hall of Fame 1963-64.

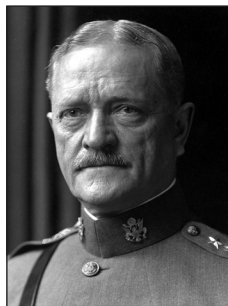

John J. Pershing

Edward J. Flanagan (1886-1948), founder of Father Flanagan's Boys Home, Boys Town. "I have never found a boy who really wanted to be bad." Lived in Omaha and Boys Town. Inducted into Hall of Fame 1965-66.

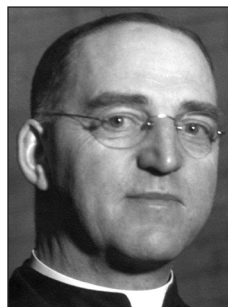

Edward J. Flanagan

William Frederick Cody (1846-1917), a.k.a. "Buffalo Bill," soldier, buffalo hunter, Army scout, actor, rancher, irrigationist and showman of the West. Lived in North Platte. Inducted into Hall of Fame 1967-68.

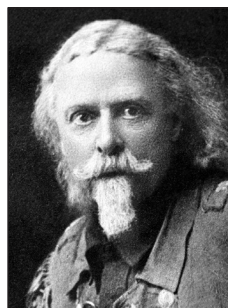

William Frederick Cody

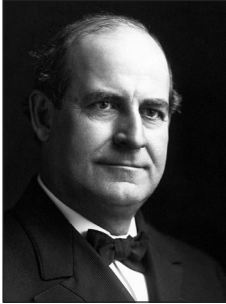

William Jennings Bryan

William Jennings Bryan (1860-1925), three-time Democratic Party nominee for president of the United States, U.S. congressman, U.S. secretary of state, orator, religious leader and author. Lived in Lincoln. Inducted into Hall of Fame 1969-70.



Bess Streeter Aldrich

Bess Streeter Aldrich (1881-1954), author. Aldrich, narrator of Nebraska, gave literary life to Nebraska pioneer memories and honored the trials and dreams of settlers, that all may realize and cherish their heritage. One Aldrich novel, *A Lantern in her Hand*, was translated into many languages. Lived in Elmwood and Lincoln. Inducted into Hall of Fame 1971-72.

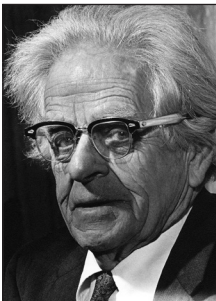

John Gneisenau Neihardt

John Gneisenau Neihardt (1881-1973), named Nebraska Poet Laureate in 1921. Epic poet of the West, historian, philosopher and friend of the American Indian. "My God and I shall interknit as rain and ocean, breath and air; and O, the luring thought of it is prayer" (from Neihardt's poem *L'Envoi*). Lived in Wayne and Bancroft. Inducted into Hall of Fame 1973-74.

J. Sterling Morton (1832-1902), father of Arbor Day, U.S. secretary of agriculture, editor, farmer, legislator and Nebraska territorial secretary. "Other holidays repose upon the past. Arbor Day proposes for the future." Lived in Nebraska City. Inducted into Hall of Fame 1975-76.

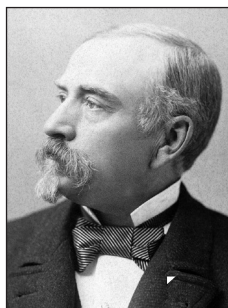

J. Sterling Morton

Grace Abbott (1873-1939), social reformer and social worker. A native Nebraskan internationally honored for her courageous and effective championship of children and mothers and for her promotion of pioneer social legislation of enduring benefit to U.S. citizens. Born and raised in Grand Island. Inducted into Hall of Fame 1975-76.

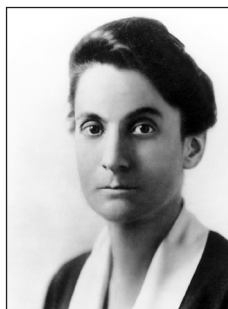

Grace Abbott

Mari Sandoz (1896-1966), novelist, historian and friend of the Indian. "The real frontier lies in the stimulation of the creative mind of man." Born in Sheridan County near Gordon; lived in Lincoln. Inducted into Hall of Fame 1975-76.



Mari Sandoz

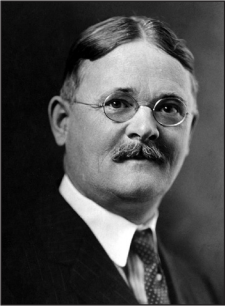

Nathan Roscoe Pound

Nathan Roscoe Pound (1870-1964), botanist, pioneer ecologist, dean of University of Nebraska Law College and dean of Harvard Law School. Born and raised in Lincoln. Inducted into Hall of Fame 1975-76.

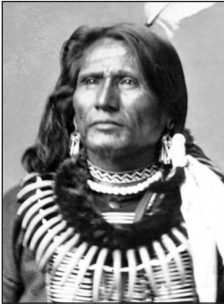

Standing Bear

Standing Bear (1829-1908), Ponca Indian chief; symbol for Indian rights. “I have found a better way” (Standing Bear). “An Indian is a person within the meaning of the law” (Judge Elmer Dundy). Probably born in northeast Nebraska; lived near the mouth of the Niobrara River in present Knox County at the time of his death. Inducted into Hall of Fame 1977-78.

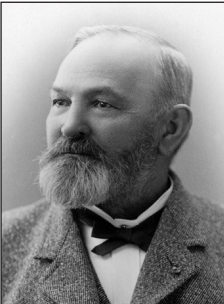

Robert W. Furnas

Robert W. Furnas (1824-1905), newspaperman, soldier, historian, Nebraska governor 1873-75 and agriculturist. Lived in Brownville. Inducted into Hall of Fame 1979-80.

Edward Creighton (1820-74), telegraph pioneer and banker. Lived in Omaha. Inducted into Hall of Fame 1981-82.

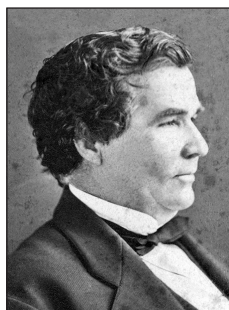

Edward Creighton

Susette LaFlesche Tibbles (1854-1903), Omaha Indian, a.k.a. “Inshata Theumba” or “Bright Eyes,” speaker and writer for Indian rights. Born in Bellevue; raised on Omaha reservation in Thurston County near Macy; lived in Lincoln; died in Bancroft. Inducted into Hall of Fame 1983-84.



Susette LaFlesche Tibbles

Gilbert M. Hitchcock (1859-1934), newspaperman and politician. Founder of the *Omaha World-Herald* in 1889; U.S. House of Representatives 1902-04 and 1906-11; U.S. Senate 1911-22. Born in Omaha; lived in Omaha. Inducted into Hall of Fame 1985-86.

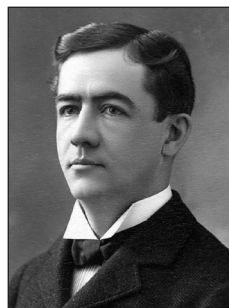

Gilbert M. Hitchcock

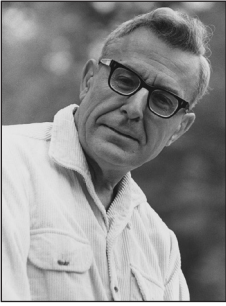

Loren Eiseley

Loren Eiseley (1907-77), anthropologist, poet and philosopher of science. Born in Lincoln; lived in Lincoln. Inducted into Hall of Fame 1987-88.

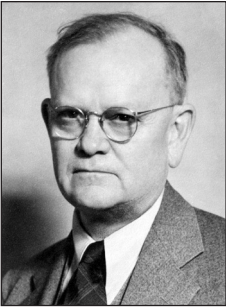

Hartley Burr Alexander

Hartley Burr Alexander (1873-1939), anthropologist, poet, philosopher, educator and authority on North American Indian mythology. Best known as author of the symbolism and inscriptions on the Nebraska State Capitol and other buildings across the United States. Born in Lincoln; raised in Syracuse; lived in Lincoln. Inducted into Hall of Fame 1989-90.



Arthur Weimar Thompson

Arthur Weimar Thompson (1886-1970), premier auctioneer. In a 46-year career, Thompson called more than 7,500 livestock sales from New York to California and from Canada to Mexico. *World's Who's Who* recognized Thompson as "the leading purebred livestock auctioneer in the United States and Canada." Born in Bradshaw; lived in Lincoln. Inducted into Hall of Fame 1991-92.

Dwight Palmer Griswold (1893-1954), banker, publisher, Nebraska governor 1941-47, U.S. senator 1953-54, chief of the American mission for aid to Greece 1947-48. Born in Harrison; raised in Gordon. Inducted into Hall of Fame 1993-94.



Dwight Palmer Griswold

Nathan J. Gold (1894-1970), businessman, civic leader, philanthropist and Nebraska booster. Lived in Lincoln. Inducted into Hall of Fame 1995-96.

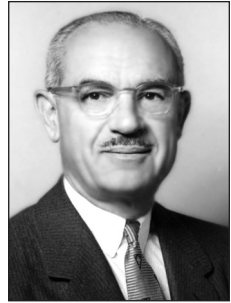

Nathan J. Gold

Red Cloud (1822-1909), statesman, war leader of the Oglala Sioux. Born in what became Garden County, he rose to leadership in the early 1860s. Red Cloud opposed westward expansion and in 1868 forced the government to abandon the Bozeman Trail in Wyoming. From 1873-77 the Red Cloud Agency was located on the White River in northwest Nebraska. He sought to ease his peoples' painful transition to reservation life. Inducted into Hall of Fame 2000-01.

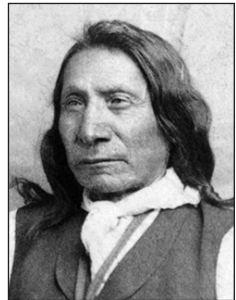

Red Cloud



Charles E. Bessey

Charles E. Bessey (1845-1915), nationally known University of Nebraska professor of botany and horticulture, 1884-1915, and author of federal legislation establishing agricultural experimentation stations at land-grant universities. Bessey's experiments with tree planting in the Nebraska Sandhills, and his tireless promotion of the idea, led to the establishment of the man-made Nebraska National Forest by President Theodore Roosevelt in 1902. Inducted into Hall of Fame 2007.

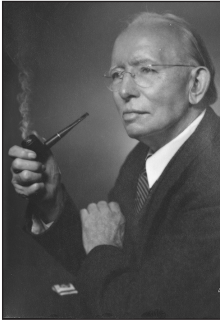

Alvin Saunders Johnson

Alvin Saunders Johnson (1874-1971), internationally recognized economist, educator, humanitarian, author and social activist. Johnson was editor of *The New Republic* and founded the New School for Social Research in New York City — the model for American adult education — which he led for 22 years. Born near Homer; educated at the University of Nebraska. Inducted into Hall of Fame 2014.

MEDAL OF HONOR RECIPIENTS

Nebraskans who receive the Medal of Honor also are inducted into the Nebraska Hall of Fame. Individuals selected include people who have been awarded the Medal of Honor for service within Nebraska and native Nebraskans and others who have been residents for at least two years before or after their military service.

Civil War

Bates, Delavan
 Bourke, John G.
 Coates, Jefferson
 Duncan, James K.L.
 Flanagan, Augustin
 Hanks, Joseph
 Henry, Guy V.
 Howe, Orion P.
 Johnston, David H.
 Josselyn, Simeon T.

McConnell, Samuel
 Miller, Jacob C.
 Miller, James P.
 Prentice, Joseph R.
 Shapland, John
 Traynor, Andrew
 Vifquain, Victor
 Widick, Andrew J.
 Williams, William H.

Indian Campaigns

Babcock, John B.
 Butler, Edmund
 Canfield, Heth
 Cody, William F.
 Co-rux-d-kah-Wadde (Traveling Bear)
 Day, Matthias W.
 Denny, John
 Foley, John H.
 Grant, George
 Herron, Leander
 Heyl, Charles H.
 Himmelsback, Michael
 Hubbard, Thomas
 Johnson, Henry

Jordan, George
 Leonard, Patrick J.
 Leonard, Patrick T.
 Lewis, William B.
 Lohnes, Francis W.
 Lytton, Jephtha L.
 Miller, George
 Mott, John
 Stance, Emanuel
 Strayer, William H.
 Thompson, George W.
 Vokes, Leroy H.
 Wilson, William O.

War with Spain

Ehle, John W.

Meredith, James

1901-1911

Schmidt, Otto Diller

Philippines, 1911

Volz, Jacob

MEDAL OF HONOR RECIPIENTS (CONT'D.)

World War I

Holderman, Nelson M.

Rickenbacker, Edward V.

World War II

Baker, Vernon
 Bauer, Harold W.
 Booker, Robert D.
 Cowan, Richard E.
 Hansen, Dale M.
 Lindstrom, Floyd K.

Parle, John J.
 Powers, Leo J.
 Schwab, Donald K.
 Tominac, John J.
 Treadwell, Jack L.

Korean Conflict

Gomez, Edward

Kouma, Ernest R.

Vietnam Conflict

Coker, Ronald L.
 Fous, James W.
 Hagemeister, Charles C.
 Hibbs, Robert J.

Keith, Miguel
 Kerrey, Joseph R.
 Young, Gerald O.

Somalia Campaign

Shughart, Randall D.



U.S. GOVERNMENT

The Government of the United States*

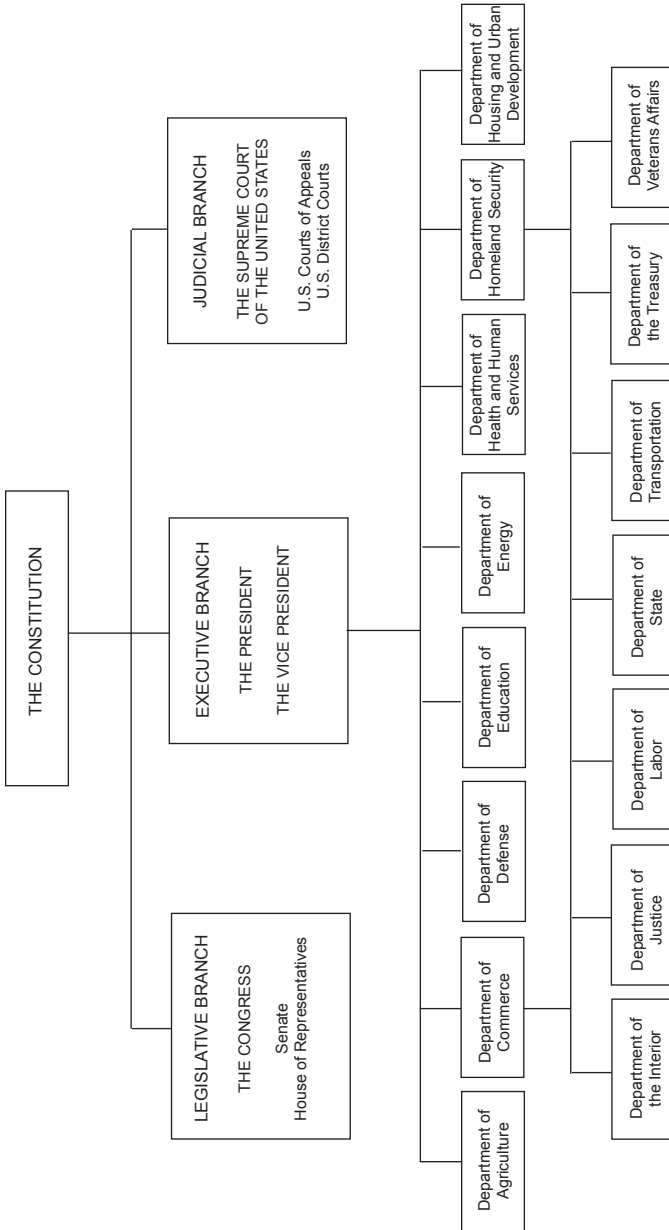

* Source: *The United States Government Manual 2015-16.*



U.S. LEGISLATIVE BRANCH

U.S. LEGISLATIVE BRANCH

CONGRESS¹

U.S. Senate: The Capitol, Washington, D.C. 20510, phone (202) 224-3121, website — www.senate.gov

U.S. House of Representatives: The Capitol, Washington, D.C. 20515, phone (202) 225-3121, website — www.house.gov

The Congress of the United States was created by Article 1, Section 1 of the U.S. Constitution, which provides that “All legislative Powers herein granted shall be vested in a Congress of the United States, which shall consist of a Senate and House of Representatives.”

The Senate has 100 members, two from each state, who are elected for six-year terms. There are three classes of senators, and a new class is elected every two years.

The House of Representatives has 435 members. The number representing each state is determined by population, and every state is entitled to at least one representative. Each representative serves for a two-year term.

Senators and representatives must be residents of the state from which they are elected. In addition, a senator must be at least 30 years old and have been a U.S. citizen for at least nine years. A representative must be at least 25 years old and have been a citizen for at least seven years.

Nebraska’s Congressional Delegates

Nebraska has two senators and three representatives based on recent U.S. Census figures. In the past, the number of Nebraska representatives has been as few as one and as many as six. From 1867 to 1883, the state had one representative. The state had three from 1883 to 1893, six until 1933, five until 1943, four until 1963 and three since 1963.²

The map on Page 81 shows current congressional districts. These district boundaries are redrawn, based on population, after each U.S. census.

Nebraska senators and representatives maintain offices and residences in Nebraska, as well as in Washington, D.C.³

¹Source: *The United States Government Manual 2017-18*.

²See historical rosters of Nebraska’s senators and representatives on Pages 87-90.

³Addresses and phone numbers for Nebraska members of Congress are listed with their biographies on Pages 83-85.

Nebraska Congressional Districts*

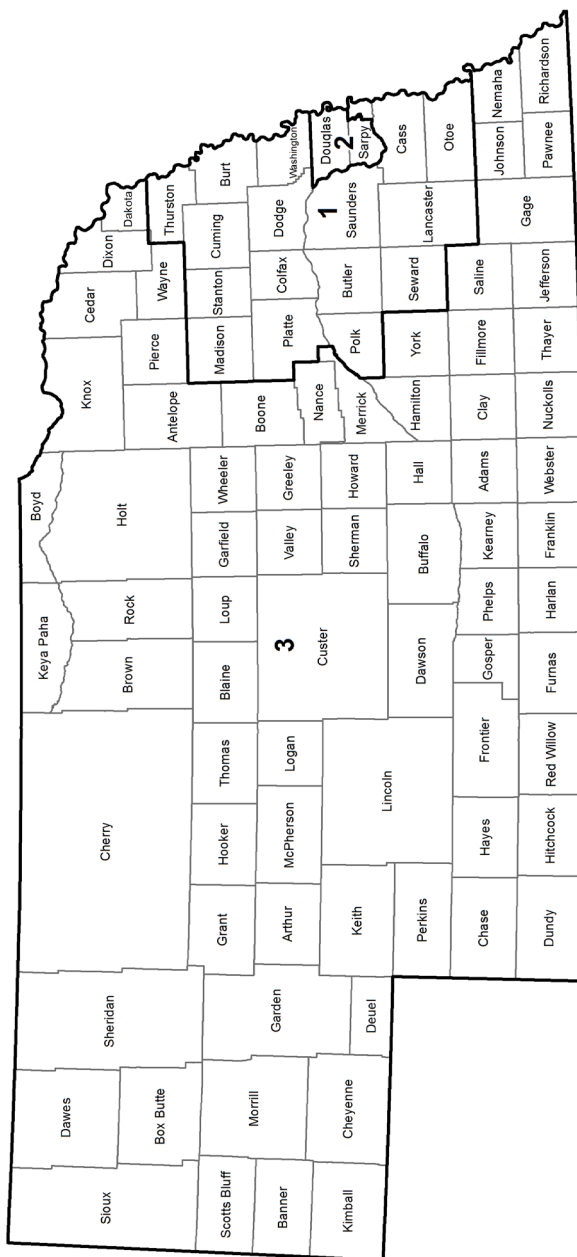

*Boundaries established by LB704 in the 2011 legislative session.

Douglas/Sarpy County Congressional Districts*

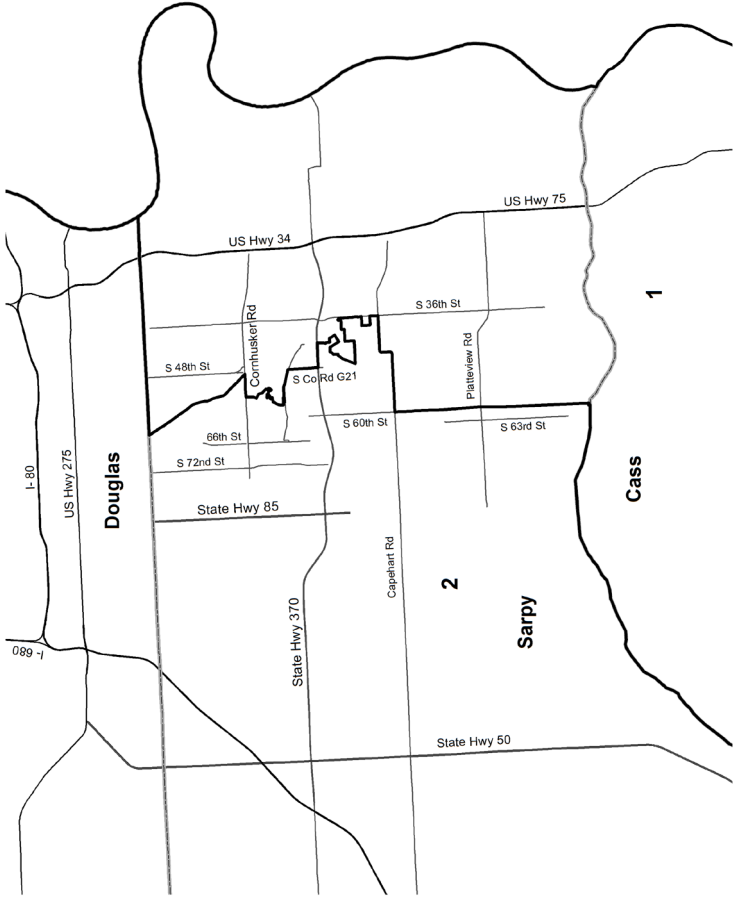

*Boundaries established by LB704 in the 2011 legislative session.

Nebraska U.S. Senators, 2019



DEB FISCHER

Washington Office: 454 Russell Senate Office Building, Washington, D.C. 20510, phone (202) 224-6551, fax (202) 228-1325, website — www.fischer.senate.gov

Lincoln Office: 440 N. Eighth St., Suite 120, Lincoln, NE 68508, phone (402) 441-4600, fax (402) 476-8753

Omaha Office: 11819 Miracle Hills Drive, Suite 205, Omaha, NE 68154, phone (402) 391-3411, fax (402) 391-4725

Kearney Office: 20 W. 23rd St., Kearney, NE 68847, phone (308) 234-2361, fax (308) 234-3684

Scottsbluff Office: 120 E. 16th St., Suite 203, Scottsbluff, NE 69361, phone (308) 630-2329, fax (308) 630-2321

Elected to U.S. Senate: 2012; re-elected 2018

Political Party: Republican

Committees: Agriculture, Nutrition and Forestry; Armed Services; Commerce, Science and Transportation; Rules and Administration

Biography: Born Debra Strobel, March 1, 1951, in Lincoln. Graduate of the University of Nebraska-Lincoln (B.S. in education), 1988. Married Bruce Fischer, Feb. 5, 1972; three

children: Adam Carl, Morgan Thomas and Luke Christopher; three grandchildren. Rancher, Sunny Slope Ranch. **Member:** AgBuilders of Nebraska; Sandhills Cattle Association; Nebraska Cattlemen; Nebraska Cattlewomen; National Cattlemen's Beef Association; Society for Range Management; Sandhills Area Foundation; Nebraska Farm Bureau; UNL Chancellor's Club; life member, UNL Alumni Association; American Legion Auxiliary; PEO; Gamma Phi Beta; life member, Nebraska LEAD Alumni Association. **Former member:** executive committee, National Conference of State Legislators; co-chairperson, energy committee, Midwestern Legislative Conference (MLC); executive committee, MLC; Valentine Rural High School Board of Education; commissioner, Nebraska Coordinating Commission for Post-Secondary Education; Valentine Rural High School Foundation (president); University of Nebraska President's Advisory Council; UNL Chancellor's Committee of Visitors; Nebraska Association of School Boards (president, board of directors); Nebraska School Finance Review Committee (two terms); Nebraska Agricultural Leadership Council (board of directors); Governor's Ag Advisory Council; Cherry County Visitor Promotion Committee; Cub Scouts and 4-H club leader. **Honors and awards:** BILLD Fellow, Midwest Council of State Governments Bowhay Institute for Legislative Leadership, 2005; NRD Farm and Ranch Conservation Award, 1999; Nebraska Association of School Boards Lifetime Achievement Award, 1999; Nebraska Rural Community Schools Association Outstanding Board Member Award, 1998-99; Nebraska Cattlemen Environmental Stewardship Award, 1995; Rangeman's Award, Nebraska Section Society for Range Management, 1994; NRD State Grasslands Conservation Award, 1993; Holism Action Award, Nebraska Branch Holistic Resource Management, 1991; Kellogg Fellow, National Center for Food and Policy Research, Resources for the Future, Washington, D.C., 1991; LEAD VIII Fellow, Nebraska Leadership Program, 1988-90.

Nebraska U.S. Senators, 2019 (Cont'd.)



BEN SASSE

Washington Office: 136 Russell Senate Office Building, Washington, D.C. 20510, phone (202) 224-4224, website — www.sasse.senate.gov

Kearney Office: 4111 4th Ave., Suite 26, Kearney, NE 68845, phone (308) 233-3677

Lincoln Office: 1128 Lincoln Mall, Suite 305, Lincoln, NE 68508, phone (402) 476-1400

Omaha Office: 304 N. 168th Circle, Suite 213, Omaha, NE 68118, phone (402) 550-8040

Scottsbluff Office: 115 Railway St., Suite C102, Scottsbluff, NE 69361, phone (308) 632-6032

Elected to U.S. Senate: 2014

Political Party: Republican

Committees: Banking, Housing and Urban Affairs; Judiciary; Joint Economic; Select Committee on Intelligence

Biography: Born Feb. 22, 1972, in Plainview. Graduate of Fremont High School, 1990; Harvard University (bachelor's degree), 1994; St. John's College (master's degree), 1998; Yale

University (master's degree and Ph.D.), 2004. Married Melissa McLeod; three children: Corrie, Alex and Breck. Former president of Midland University; consultant, Boston Consulting Group; chief of staff, U.S. Department of Justice Office of Legal Policy; chief of staff to Rep. Fortenberry, U.S. House of Representatives; assistant secretary, U.S. Department of Health and Human Services; executive director, Christians United for Reform; executive director, Alliance of Confessing Evangelicals.

Nebraska U.S. Representatives, 2019



JEFF FORTENBERRY DISTRICT 1

Washington Office: 1514 Longworth House Office Building, Washington, D.C. 20515, phone (202) 225-4806, fax (202) 225-5686, website – <http://fortenberry.house.gov>

Fremont Office: P.O. Box 377, 641 N. Broad St., Fremont, NE 68026, phone (402) 727-0888

Lincoln Office: 301 S. 13th St., Ste. 100, Lincoln, NE 68508, phone (402) 438-1598, fax (402) 438-1604

Norfolk Office: 506 W. Madison Ave., Ste. 2, Norfolk, NE 68701, phone (402) 379-2064

Elected to U.S. House of Representatives: 2004, re-elected 2006, 2008, 2010, 2012, 2014, 2016 and 2018

Political Party: Republican

Committees: Appropriations

Biography: Born December 27, 1960, in Baton Rouge, La. Graduate of Louisiana State University (B.A. in economics), 1982; Georgetown University (M.A. in public policy), 1986; Franciscan University of Steubenville (M.A. in theology), 1995. Married Celeste Gregory; five children. Former:

publishing executive, TruckPaper.com, Sandhills Publishing, 1998-2004; director for public relations and foundation activities, Sandhills Publishing, 1995-1998; research associate/economic analyst; community development director; legislative aide. **Member:** Lincoln Rotary Club; Lincoln Independent Business Association; Nebraska National Guard Civilian Leadership Council; St. Joseph Catholic Church. **Former member:** councilman, Lincoln City Council, 1997-2001; Hometown Security Committee for City of Lincoln, 2003; Public Policy and Economic Analysis Team; U.S. Subcommittee for Intergovernmental Relations, 1986; representative, International 4-H Youth Exchange.

DON BACON DISTRICT 2

Washington Office: 1024 Longworth House Office Building, Washington, D.C. 20515, phone (202) 225-4155, fax (202) 226-5452

Omaha Office: 13906 Gold Circle, Suite 101, Omaha, NE 68144, phone (402) 938-0300

Elected to U.S. House of Representatives: 2016; re-elected 2018

Political Party: Republican

Committees: Agriculture; Armed Services; Homeland Security

Biography: Born Aug. 16, 1963, in Chicago Heights, Ill. Graduate of Grace Baptist High School, Kankakee, Ill; Northern Illinois University (B.A. in political science), 1984; University of Phoenix (M.B.A.), 1996; National War College (M.A.), 2004. Married Angie in 1984; four children. Military service: U.S. Air Force, 1985-2014. Former: staff, U.S. Representative Jeff Fortenberry, 2014-15; assistant professor, University of Bellevue, 2014-17. **Honors and awards:** Distinguished Service Medal; Legion of Merit (twice); Bronze Star (twice).



Nebraska U.S. Representatives, 2019 (Cont'd.)

ADRIAN SMITH

DISTRICT 3

Washington Office: 502 Cannon House Office Building, Washington, D.C. 20515, phone (202) 225-6435, fax (202) 225-0207, website — adriansmith.house.gov

Grand Island Office: 1811 W. Second Street, Ste. 275, Grand Island, NE 68803, phone (308) 384-3900, fax (308) 384-3902

Scottsbluff Office: 416 Valley View Drive, Ste. 600, Scottsbluff, NE 69361, phone (308) 633-6333, fax (308) 633-6335

Elected to U.S. House of Representatives: 2006, re-elected 2008, 2010, 2012, 2014, 2016 and 2018

Political Party: Republican

Committees: Ways and Means, House Administration

Biography: Born Dec. 19, 1970, in Scottsbluff. Graduate of Gering High School, 1989; University of Nebraska-Lincoln (B.S. in marketing education), 1993. Married to Andrea McDaniel Smith; one son: Ezekiel. Former: state Senator, Nebraska Legislature, 1999-2006; real estate agent, 1997-2006; Gering City Council, 1994-98; educator and staff development project manager for Educational Service Unit No. 13, 1994-97; research assistant, University of Nebraska Foundation, 1992-93; staff intern, Nebraska governor's office, 1992; legislative page, Nebraska Legislature, 1992; family education supply business, 1982-94. **Member:** Scotts Bluff County Board of Realtors; Vision 2020 (Land Use Task Force chairman, 1998); Calvary Memorial Church; Legacy of the Plains Museum Association; Sons of the American Legion, Post 36. **Former member:** American Council of Young Political Leaders delegate to Tanzania, 2004; delegate, Republican National Convention (rules committee, 2000; platform committee, 2004); chairman, Four State Legislative Committee; American Council of Young Political Leaders delegate to India, 2000; alternate delegate, Republican National Convention, 1996; Western Nebraska Regional Airport Operations Board, 1997-98; board of directors, Twin Cities Development, 1995-98; Scotts Bluff County Visitors Advisory Committee, 1995-96.



Nebraska Territorial Delegates to Congress, 1855-1867*

Napoleon B. Giddings (D) ^{1,2}1855	Experience Estabrook (D) ⁵1859-1860
Bird B. Chapman (D) ³1855-1857	Samuel G. Daily (R) ^{5,6}1860-1865
Fenner Ferguson (D) ⁴1857-1859	Phineas W. Hitchcock (R) ⁷1865-1867

* Sources for all historical rosters of Nebraska's members of Congress are the *Biographical Dictionary of the American Congress 1774-1996* and Pages 97-100 of the *Nebraska Blue Book 1996-97*.

¹ Political affiliation: D=Democrat, R=Republican.

² Took his seat Jan. 5, 1855.

³ Election unsuccessfully contested by Hiram P. Bennet.

⁴ Election unsuccessfully contested by Chapman.

⁵ Estabrook served until May 18, 1860, and then was removed from office. Daily, who successfully contested Estabrook's election, took the seat that day.

⁶ Daily's election to 37th Congress (1861-63) unsuccessfully contested by J. Sterling Morton. Morton was elected Oct. 9, 1860. Six months later Gov. Samuel Black, without any canvass, issued a certificate of election to Daily, who had contested Morton's right to a seat in Congress. The contest was never decided, but Daily held the seat under the second certificate.

⁷ Served until March 1, 1867, when Nebraska became a state.

Nebraska U.S. Senators, 1867-2019

John M. Thayer (R) ^{1,2}1867-1871	Richard C. Hunter (D) ⁹1934-1935
Thomas W. Tipton (R) ²1867-1875	Edward R. Burke (D).....1935-1941
Phineas W. Hitchcock (R)1871-1877	Hugh A. Butler (R) ¹³1941-1954
Algernon S. Paddock (R).....1875-1881	Kenneth S. Wherry (R) ¹⁰1943-1951
1887-1893	Frederick A. Seaton (R) ¹¹1952-1953
Alvin Saunders (R)1877-1883	Dwight P. Griswold (R) ¹²1953-1954
Charles H. Van Wyck (R).....1881-1887	Eva K. Bowring (R) ¹⁴1954
Charles F. Manderson (R)1883-1895	Sam W. Reynolds (R) ¹⁵1954
William V. Allen (P) ⁴1893-1899	Hazel H. Abel (R) ¹⁶1954
1899-1901	Roman L. Hruska (R) ^{17,19}1954-1976
John M. Thurston (R).....1895-1901	Carl T. Curtis (R) ¹⁸1955-1979
Monroe L. Hayward (R) ³1901-1905	Edward Zorinsky (D) ²⁰1976-1987
Charles H. Dietrich (R) ⁵1901-1905	J. James Exon (D).....1979-1997
Joseph H. Millard (R).....1901-1907	David Karnes (R) ²¹1987-1989
Elmer J. Burkett (R)1905-1911	J. Robert Kerrey (D)1989-2001
Norris Brown (R).....1907-1913	Charles T. Hagel (R).....1997-2009
Gilbert M. Hitchcock (D).....1911-1923	E. Benjamin Nelson (D)2001-2013
George W. Norris (R, IR) ⁶1913-1943	Mike Johanns (R).....2009-2015
Robert B. Howell (R) ⁷1923-1933	Deb Fischer (R)2013-
William H. Thompson (D) ⁸1933-1934	Ben Sasse (R)2015-

¹ Political affiliation: R=Republican, P=Populist, D=Democrat, IR=Independent Republican.

² Thayer and Tipton took their seats March 4, 1867. Thayer's term expired March 3, 1871, and Tipton's first term expired March 3, 1869, as determined by lot.

³ Elected March 8, 1899, and died Dec. 5, 1899. Never officially seated.

⁴ Appointed to fill vacancy caused by Hayward's death. Took his seat Dec. 19, 1899.

⁵ Elected to fill vacancy caused by Hayward's death in preceding Congress. Took his seat Dec. 2, 1901.

⁶ Nominated by petition as an Independent in 1936 and won the election.

⁷ Died March 11, 1933.

⁸ Appointed to fill vacancy caused by Howell's death. Took his seat May 26, 1933.

⁹ Elected to fill vacancy caused by Howell's death. Served from Nov. 7, 1934, to Jan. 3, 1935.

¹⁰ Died Nov. 29, 1951.

¹¹ Appointed to fill vacancy caused by Wherry's death. Took his seat Jan. 8, 1952.

¹² Elected to fill vacancy caused by Wherry's death. Took his seat Jan. 3, 1953. Died April 12, 1954.

¹³ Died July 1, 1954.

¹⁴ Appointed to fill vacancy caused by Griswold's death. Took her seat April 26, 1954.

Nebraska U.S. Senators, 1867-2019 (Cont'd.)

¹⁵ Appointed to fill vacancy caused by Butler's death. Took his seat July 7, 1954.

¹⁶ Elected to fill vacancy caused by Griswold's death. Took her seat Nov. 8, 1954. Resigned Dec. 31, 1954.

¹⁷ Elected to fill vacancy caused by Butler's death. Took his seat Nov. 8, 1954.

¹⁸ Appointed Jan. 1, 1955, to fill vacancy caused by Abel's resignation.

¹⁹ Resigned Dec. 27, 1976.

²⁰ Appointed Dec. 28, 1976, to fill vacancy caused by Hruska's resignation. Died March 6, 1987.

²¹ Appointed to fill vacancy caused by Zorinsky's death. Took his seat March 13, 1987.

Nebraska U.S. Representatives, 1867-2019

At Large

Turner M. Marquett (R) ^{1,2}	1867	Frank Welch (R) ³	1877-1878
John Taffe (R)	1867-1873	Thomas J. Majors (R) ⁴	1878-1879
Lorenzo Crouse (R)	1873-1877	Edward K. Valentine (R)	1879-1883

¹ Political affiliation: R=Republican.

² Took his seat March 2, 1867. Served only two days.

³ Died Sept. 4, 1878.

⁴ Elected to fill vacancy caused by Welch's death. Took his seat Dec. 2, 1878. Presented credentials as a contingent, or additional, representative in the 47th Congress (1881-83) but was not permitted to take a seat.

District 1

Archibald J. Weaver (R) ¹	1883-1887	George H. Heinke (R) ⁶	1939-1940
John A. McShane (D)	1887-1889	John Hyde Sweet (R) ⁷	1940-1941
William J. Connell (R)	1889-1891	Oren S. Copeland (R)	1941-1943
William Jennings Bryan (D)	1891-1895	Carl T. Curtis (R) ⁸	1943-1954
Jesse B. Strode (R)	1895-1899	Phillip H. Weaver (R)	1955-1963
Elmer J. Burkett (R) ²	1899-1905	Ralph F. Beermann (R)	1963-1965
Ernest M. Pollard (R) ³	1905-1909	Clair A. Callan (D)	1965-1967
John A. Maguire (D)	1909-1915	Robert V. Denney (R)	1967-1971
C. Frank Reavis (R) ⁴	1915-1922	Charles Thone (R)	1971-1979
Roy H. Thorpe (R) ⁵	1922-1923	Douglas K. Bereuter (R) ⁹	1979-2004
John H. Morehead (D)	1923-1935	Jeff Fortenberry (R)	2005-
Henry C. Luckey (D)	1935-1939		

¹ Political affiliation: R=Republican, D=Democrat.

² Resigned March 4, 1905, before commencement of 59th Congress (1905-07), to which he had been re-elected, because he had been elected to the U.S. Senate.

³ Elected to fill vacancy caused by Burkett's resignation. Took his seat Dec. 4, 1905.

⁴ Resigned June 3, 1922.

⁵ Elected to fill vacancy caused by Reavis' resignation. Took his seat Nov. 27, 1922.

⁶ Died Jan. 2, 1940.

⁷ Elected to fill vacancy caused by Heinke's death. Took his seat April 17, 1940.

⁸ Resigned Dec. 31, 1954, because he had been appointed to the U.S. Senate. Vacancy throughout remainder of the 83rd Congress (1953-55).

⁹ Resigned Aug. 31, 2004, to become president of the Asia Foundation.

Nebraska U.S. Representatives, 1867-2019 (Cont'd.)

District 2

James Laird (R) ^{1,2}	1883-1889	Eugene D. O'Sullivan (D)	1951-1953
Gilbert L. Laws (R) ³	1889-1891	Roman L. Hruska (R) ⁴	1949-1951
William A. McKeighan (P).....	1891-1893	Jackson B. Chase (R).....	1955-1957
David H. Mercer (R).....	1893-1903	Glenn C. Cunningham (R).....	1957-1971
Gilbert M. Hitchcock (D)	1903-1905	John Y. McCollister (R)	1971-1977
	1907-1911	John J. Cavanaugh III (D).....	1977-1981
John L. Kennedy (R).....	1905-1907	Hal Daub (R)	1981-1989
Charles O. Lobeck (D)	1911-1919	Peter J. Hoagland (D)	1989-1995
Albert W. Jefferis (R).....	1919-1923	Jon Christensen (R).....	1995-1999
Willis G. Sears (R)	1923-1931	Lee Terry (R).....	1999-2015
H. Malcolm Baldrige (R).....	1931-1933	Brad Ashford (D).....	2015-2017
Edward R. Burke (D).....	1933-1935	Don Bacon (R)	2017-
Charles F. McLaughlin (D)	1935-1943		
Howard H. Buffett (R)	1943-1949		

¹ Political affiliation: R=Republican, P=Populist, D=Democrat.

² Died Aug. 17, 1889.

³ Elected to fill vacancy caused by Laird's death. Took his seat Dec. 2, 1889.

⁴ Resigned Nov. 8, 1954, because he had been elected to the U.S. Senate. Vacancy throughout remainder of the 83rd Congress (1953-55).

District 3

Edward K. Valentine (R) ¹	1883-1885	Edgar Howard (D).....	1923-1935
George W. E. Dorsey (R)	1885-1891	Karl Stefan (R) ⁴	1935-1951
Omer M. Kem (P).....	1891-1893	Robert D. Harrison (R) ⁵	1952-1959
George D. Meiklejohn (R)	1893-1897	Lawrence Brock (D)	1959-1961
Samuel Maxwell (P).....	1897-1899	Ralph F. Beermann (R).....	1961-1963
John S. Robinson (D)	1899-1903	David T. Martin (R) ⁶	1963-1974
John J. McCarthy (R).....	1903-1907	Virginia D. Smith (R) ⁷	1975-1991
John F. Boyd (R).....	1907-1909	William E. Barrett (R).....	1991-2001
James P. Latta (D) ²	1909-1911	Tom Osborne (R).....	2001-2007
Daniel V. Stephens (D) ³	1911-1919	Adrian Smith (R)	2007-
Robert E. Evans (R)	1919-1923		

¹ Political affiliation: R=Republican, P=Populist, D=Democrat.

² Died Sept. 11, 1911.

³ Elected to fill vacancy caused by Latta's death. Took his seat Dec. 4, 1911.

⁴ Died Oct. 2, 1951.

⁵ Elected to fill vacancy caused by Stefan's death. Took his seat Jan. 8, 1952.

⁶ Resigned Dec. 31, 1974.

⁷ Election in 1974 unsuccessfully contested by Wayne Ziebarth.

Nebraska U.S. Representatives, 1867-2019 (Cont'd.)

District 4

Eugene J. Hainer (R) ¹	1893-1897	Ashton C. Shallenberger (D)	1933-1935
William L. Stark (P)	1897-1903	Charles G. Binderup (D)	1935-1939
Edmund H. Hinshaw (R)	1903-1911	Carl T. Curtis (R)	1939-1943
Charles H. Sloan (R)	1911-1919	Arthur L. Miller (R)	1943-1959
	1929-1931	Donald F. McGinley (D)	1959-1961
Melvin O. McLaughlin (R)	1919-1927	David T. Martin (R)	1961-1963
John N. Norton (D)	1927-1929		
	1931-1933		

¹ Political affiliation: R=Republican, P=Populist, D=Democrat.

District 5

William A. McKeighan (P) ¹	1893-1895	George W. Norris (R)	1903-1913
William E. Andrews (R)	1895-1897	Silas R. Barton (R)	1913-1915
	1919-1923	Fred G. Johnson (R)	1929-1931
Roderick D. Sutherland (P)	1897-1901	Terry M. Carpenter (D)	1933-1935
Ashton C. Shallenberger (D)	1901-1903	Harry B. Coffee (D)	1935-1943
	1915-1919		
	1923-1929		
	1931-1933		

¹ Political affiliation: P=Populist, R=Republican, D=Democrat.

District 6

Omer M. Kem (P) ¹	1893-1897	Moses P. Kinkaid (R) ⁴	1903-1922
William L. Greene (P) ²	1897-1899	Augustin R. Humphrey (R) ⁵	1922-1923
William Neville (P) ³	1899-1903	Robert G. Simmons (R)	1923-1933

¹ Political affiliation: P=Populist, R=Republican.

² Died March 11, 1899.

³ Elected to fill vacancy caused by Greene's death. Took his seat Dec. 4, 1899.

⁴ Died July 6, 1922.

⁵ Elected to fill vacancy caused by Kinkaid's death. Took his seat Nov. 20, 1922.

Government Publishing Office Depository Libraries

Government Documents Regional Depository: Love Memorial Library, University Libraries, University of Nebraska-Lincoln, Lincoln, NE 68588-0410, phone (402) 472-2562

The Government Publishing Office produces, procures and disseminates printed and electronic publications of Congress as well as the executive departments and establishments of the federal government. The congressional Joint Committee on Printing oversees the office.

The office makes many government publications available for free use in approximately 1,200 depository libraries throughout the nation. Nebraska has one regional depository library, Love Memorial Library at the University of Nebraska-Lincoln, which receives all publications distributed through the depository program. Nebraska also has 11 selective depository libraries that receive selected government publications. These are:

- Nebraska Library Commission, Lincoln
- Nebraska State Library — Supreme Court Law Library, Lincoln
- Schmid Law Library, University of Nebraska-Lincoln
- W. Dale Clark Public Library, Omaha
- Criss Library, University of Nebraska at Omaha
- Reinert/Alumni Memorial Library, Creighton University
- Klutznick Law Library, Creighton University
- Calvin T. Ryan Library, University of Nebraska at Kearney
- Conn Library, Wayne State College
- Perkins Library, Doane College
- Lied Scottsbluff Public Library

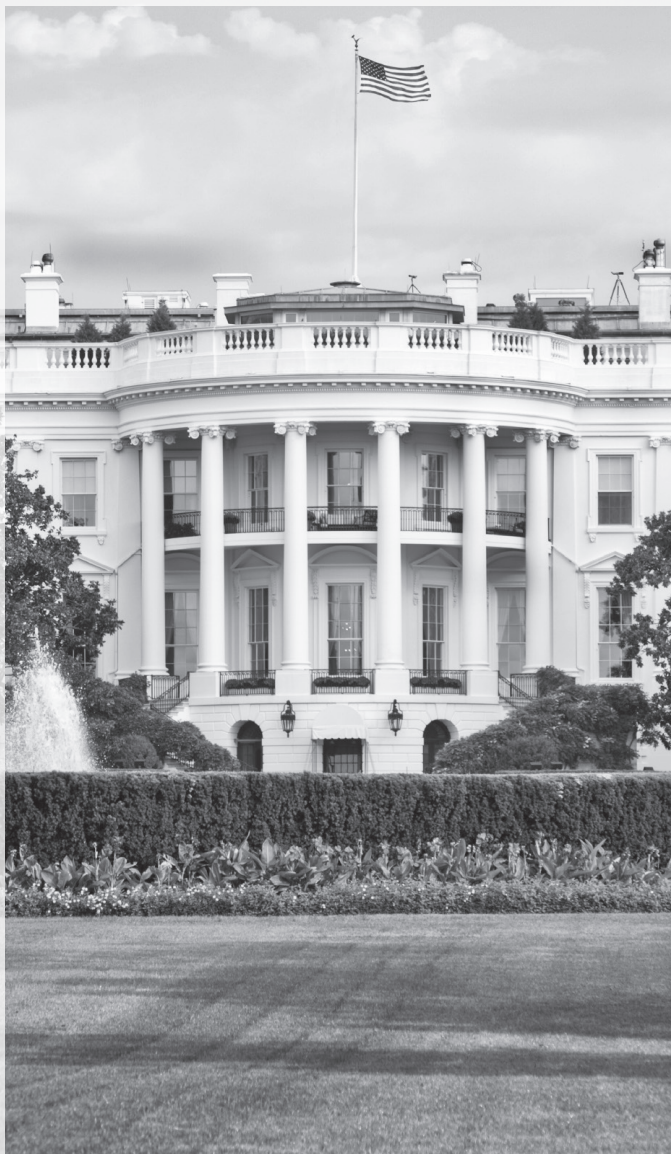

U.S. EXECUTIVE BRANCH

U.S. EXECUTIVE BRANCH¹

PRESIDENT AND VICE PRESIDENT

White House Office: 1600 Pennsylvania Ave. N.W., Washington, D.C. 20500, phone (202) 456-1414

President of the United States: Donald J. Trump

Vice President of the United States: Michael R. Pence

Article II, Section 1 of the U.S. Constitution provides that “the executive Power shall be vested in a President of the United States of America. He shall hold his Office during the Term of four Years, ... together with the Vice President, chosen for the same Term ...” In addition to the powers set forth in the Constitution, federal statutes have conferred upon the president specific authority and responsibility covering a wide range of matters.

The president is the administrative head of the U.S. government’s executive branch, which includes numerous agencies, both temporary and permanent, as well as the 15 executive departments — Agriculture, Commerce, Defense, Education, Energy, Health and Human Services, Homeland Security, Housing and Urban Development, Interior, Justice, Labor, State, Transportation, Treasury and Veterans Affairs.

The Cabinet, a creation of custom and tradition dating back to George Washington’s administration, functions at the pleasure of the president. Its purpose is to advise the president upon any subject, relating to the duties of the respective offices, on which he or she requests information. The Cabinet is composed of the heads of the 15 executive departments and other officials to whom the president has accorded Cabinet-level rank.

Editor’s note: The following is a list of U.S. government departments and agencies that maintain one or more offices in Nebraska. Other U.S. departments and agencies serve Nebraska from offices outside of the state.

For information on other offices, the U.S. government has a federal information center hot line. The toll-free number is (800) 333-4636. The U.S. government also maintains a website at www.pueblo.gsa.gov/call/phone listing commonly requested federal toll-free numbers. For hearing-impaired people, TTY numbers also are listed. More information about U.S. government departments and agencies can be obtained from the latest edition of *The United States Government Manual*.

¹ Information about the executive branch, Cabinet-level agencies and federal independent agencies was gathered from the following sources: *The United States Government Manual 2018* and information provided by the agencies listed.

CABINET-LEVEL AGENCIES

Department of Agriculture

The U.S. Department of Agriculture (USDA) works to improve and maintain farm income and develop and expand markets abroad for agricultural products. The department works to curb and cure poverty, hunger and malnutrition. It works to enhance the environment and maintain production capacity by helping landowners protect the soil, water, forests and other natural resources. Rural development, credit and conservation programs are key resources for carrying out national growth policies. The department, through inspection and grading services, works to safeguard and ensure standards of quality in the daily food supply.

Office of Inspector General

Office of Audit: 100 Centennial Mall North, Suite 290, Lincoln, NE 68508, phone (402) 437-5271

Senior Auditor: Keith Arnold

Office of Investigation: 100 Centennial Mall North, Suite 290, Lincoln, NE 68508, phone (402) 437-5249

Resident Special Agent: Suzanne Humeniak

The Office of Inspector General conducts audits and investigations designed to promote economy and efficiency in the administration of USDA programs and to prevent and detect fraud and abuse in the operation of such programs.

Animal and Plant Health Inspection Service

The Animal and Plant Health Inspection Service conducts regulatory and control programs to protect and improve animal and plant health for the benefit of humanity and the environment. These programs are carried out in cooperation with state governments, foreign governments, other federal agencies, farmers and ranchers, and private organizations. The agency administers federal laws and regulations pertaining to animal and plant health and quarantine, humane treatment of animals, and the control and eradication of pests and diseases. The service also enforces regulations to prevent the introduction or interstate spread of certain animal or plant pests or diseases. APHIS also carries out research and operational activities to reduce crop and livestock damage caused by birds, rodents and predators.

Plant Protection and Quarantine Programs

Nebraska Office: 5940 S. 58th St., P.O. Box 81866, Lincoln, NE 68501, phone (402) 434-2345, fax (402) 434-2330, email address — shayne.p.galford@aphis.usda.gov, website — www.aphis.usda.gov/plant_health

State Plant Health Director: Shayne Galford

Plant protection officials are responsible for programs to control or eradicate plant pests and diseases. Agricultural quarantine inspection officials administer federal regulations that prohibit or restrict the entry of foreign pests and plants, plant products, animal

products and byproducts, and other materials that may harbor pests or diseases.

Other responsibilities include the inspection and certification of domestic commodities for export; regulation of the import and export of endangered plant species and of genetically engineered organisms and products that present a plant pest risk; and ensuring that imported seed is free of noxious weeds.

Veterinary Services

Nebraska Field Office: 5940 S. 58th St., Lincoln, NE 68516, phone (402) 434-2300, email address — vsne@aphis.usda.gov, website — www.aphis.usda.gov

Nebraska Liaison Officer: Delwin Wilmot, DVM

Area Veterinarian in Charge: Dr. Kim Kirkham

Veterinary Services is the animal health arm of APHIS. Agency officials are responsible for protecting and improving the health, quality, productivity and marketability of U.S. animals and animal products and for facilitating agricultural trade.

Veterinary Services regulates the entry of imported animals and animal products and is prepared to take emergency action against foreign diseases. In cooperation with the states and industry groups, the agency also operates eradication programs for domestic animal diseases. When diseases are found, the agency regulates the interstate movement and transport of infected and exposed animals. Veterinary Services provides health certification for exported animals and animal products. It also issues licenses for veterinary biological products and manufacturers and monitors quality control.

Wildlife Services²

Nebraska Office: 5940 S. 58th St., Lincoln, NE 68516, phone (402) 434-2340, fax (402) 434-2339

State Director: Tim Veenendaal

Officials with Wildlife Services, formerly Animal Damage Control, work to reduce crop and livestock damage caused by birds, rodents and predators.

Wildlife Services officials work to educate and advise farmers and ranchers on proper uses of control methods and techniques; suppress serious nuisances and threats to public health and safety caused by birds, rodents and other wildlife; and work with airport managers to reduce risks of bird strikes. Wildlife Services also conducts research on predator-prey relationships, new control methods, and more efficient and safe uses of present methods.

Farm and Foreign Agricultural Services

Through the Farm Service Agency, this mission area administers farm commodity, crop insurance and resource conservation programs for farmers and makes loans through a network of state and county offices. Agency programs are directed at agricultural producers or, in the case of loans, at those with farming experience.

²For more information on Wildlife Services, see Page 455.

Farm Service Agency

Nebraska State Office: 7131 A St., Lincoln, NE 68510, phone (402) 437-5581

State Executive Director: Nancy Johner

FSA State Committee: Cindi Allen, Mark Jagels, Geoff Ruth, Scott Spilker

The Farm Service Agency administers farm loans, conservation programs, marketing assistance loans and loan deficiency payments, as well as other commodity programs including Agriculture Risk Coverage and Price Loss Coverage payments. FSA also administers emergency programs to address crop disasters and livestock losses. Other programs are administered by the FSA as provided by Congress.³

The FSA delivers programs to agricultural producers through 71 offices in Nebraska.⁴ The agency was created during the 1994 USDA organization. The parent organizations for the FSA were the Agricultural Stabilization and Conservation Service and the Farmers Home Administration.

The FSA administers disaster assistance programs as authorized by Congress. These programs provide loss payments when producers suffer serious crop losses, livestock forage losses, livestock death losses in excess of normal mortality and emergency relief for livestock producers.

The FSA also offers eligibility and payment limitation programs. These include Adjusted Gross Income (AGI) criteria that vary by program. AGI and payment limits apply differently for FSA and Natural Resource Conservation Service programs.

The Conservation Reserve Program takes highly erodible land out of crop production and reserves it for growing grasses, trees and forage for 10 to 15 years. In return for participating in the program, the owner receives a rental payment each year.

The Conservation Reserve Enhancement Program became effective January 2003 in 37 counties in southeast and eastern Nebraska. Conservation practices include planting filter strips and riparian buffers to protect streams, lakes and rivers from sedimentation and pollution from agricultural chemicals and to restore wetlands and ground cover to provide habitats for threatened wildlife species. In 2005, a second Conservation Reserve Enhancement Program project was authorized primarily to enroll irrigated land in the Republican and Platte rivers in 22 western Nebraska counties.

The Emergency Conservation Program provides financial assistance to farmers and ranchers for the restoration of farmlands where natural disasters have impeded normal farming operations.

The FSA Farm Loan Program offers direct and guaranteed financing for family farmers and beginning farmers and ranchers who are unable to obtain affordable commercial credit for farm ownership, improvements and operating purposes. When natural disasters occur, emergency loan authorities are available to help producers who have incurred losses.

Agricultural price support operations, including marketing assistance loans, loan deficiency payments, Farm Storage Facility loans and the purchase and sale of agricultural commodities by the Commodity Credit Corporation are offered by FSA. The FSA also provides rural youth operating loans, which are available to youth ages 10 to 20 to

³More information regarding FSA can be obtained at www.fsa.usda.gov

⁴See the list of USDA service centers on Pages 115-116.

establish and operate income-producing projects.

Food, Nutrition and Consumer Services

The mission of Food, Nutrition and Consumer Services is to ensure access to nutritious, healthy diets for all U.S. residents. Through food assistance and nutrition education, FNCS encourages people to make healthful food choices. Rather than just providing food, FNCS works to give people knowledge of the link between diet and health, providing dietary guidance based on research.

Food and Nutrition Service

Mountain Plains Regional Office: 1244 Speer Blvd., Suite 903, Denver, CO 80204-3581, phone (303) 844-0300

Acting Regional Administrator: Cheryl Kennedy

The Food and Nutrition Service administers the USDA domestic food assistance programs. These programs, which serve one in four Americans, provide a federal safety net to people in need. The goals of the programs are to provide needy persons with access to a more nutritious diet, improve the eating habits of children and provide America's farmers with an expanded customer base.

The FNS works in partnership with the states in all of its programs. State and local agencies determine most administrative details regarding distribution of food benefits and eligibility of participants, and FNS provides commodities and funding for additional food and to cover administrative costs. In Nebraska, the state Department of Health and Human Services and the state Department of Education help administer most FNS programs.

FNS programs include:

- the Supplemental Nutrition Assistance Program (SNAP), formerly known as the Food Stamp Program, which provides food benefits through state and local welfare agencies to needy people to increase their food purchasing power. The benefits are used to buy food at approved retail stores.

- the Special Supplemental Nutrition Program for Women, Infants and Children (WIC), which provides food supplements, nutrition education and healthcare referrals to low-income pregnant women, postpartum women, and infants and children up to 5 years old

- the WIC Farmers' Market Nutrition Program, which provides WIC participants with coupons to buy fresh fruits and vegetables from authorized farmers

- the Commodity Supplemental Food Program, which provides an extensive package of foods monthly to low-income pregnant, postpartum and breast-feeding women; their infants and children younger than age 6; and the elderly. The program also provides nutrition education.

- the National School Lunch Program, which supports nonprofit food services in elementary and secondary schools and in residential childcare institutions. More than half the meals served through these institutions are available free or at reduced cost.

- the School Breakfast Program, which supports schools in providing needy children with breakfasts for free or at reduced cost

- the Special Milk Program for Children, which provides milk for children in those schools, summer camps and childcare institutions that do not have federally supported meal programs
- the Child and Adult Care Food Program, which provides cash and commodities for meals for children in childcare facilities and for functionally impaired adults in nonresidential care facilities
- the Summer Food Service Program for Children, which helps various organizations get meals to needy children during the summer months and during school vacations
- the Emergency Food Assistance Program, which provides state agencies with commodities for distribution to food banks, food pantries, soup kitchens and other charitable institutions
- the Food Distribution Program on Indian Reservations and the Trust Territories, which provides commodities to low-income households on or near Indian reservations in lieu of SNAP benefits

Food Safety and Inspection Service

The Food Safety and Inspection Service is the public health agency in the U.S. Department of Agriculture responsible for ensuring that the nation's commercial supply of meat, poultry and egg products is safe, wholesome and correctly labeled and packaged.

Compliance and Investigation Division (CID): Denney Federal Building, 100 Centennial Mall North, Suite 120, Lincoln, NE 68508, phone (402) 437-5632

Supervisory Investigator: Gregory Harstick

Compliance Investigators: Tamara Dey, Michael Christensen and Joseph Wolfgram.

CID manages and directs investigations, case development and documentation of violations of inspection laws and regulations. The division consists of a Washington staff and five regions.

Evaluation and Enforcement Division (EED): 120 Denney Federal Building, 100 Centennial Mall North, Lincoln, NE 68508, phone (402) 437-5758

Compliance Specialist: Alan D. Shaddock

EED takes the lead in initiating criminal, civil and administrative sanctions for violations of FSIS laws and regulations.

Policy Development Staff (PDS): Edward Zorinsky Federal Building, 1616 Capitol Ave., Omaha, NE 68102-5908, phone (402) 344-5000, toll-free phone (800) 233-3935

Director: John Linville

PDS assists decision making by providing all parties with the standards and other technical information needed to understand, implement, apply and enforce regulatory requirements.

Marketing and Regulatory Programs

This mission area includes marketing and regulatory programs other than those concerned with food safety.

Agricultural Marketing Service

The Agricultural Marketing Service administers: standardization, grading, inspection, certification, market news, marketing orders, and research, promotion and regulatory programs. Two branches of the AMS Livestock and Seed Division — the Livestock and Grain Market News Service and the Meat Grading and Certification Branch — have offices in Nebraska.

Livestock, Poultry and Grain Market News Service

Livestock and Seed Division Branch Office: 47299 785th Road, Loup City, NE 68853, phone (308) 390-5399, email address — thomas.walthers@ams.usda.gov, website — www.marketnews.usda.gov

Officer in Charge: Tom Walthers

The AMS Livestock and Grain Market News Service provides current market information to producers, processors, distributors and others to assist them in the orderly marketing and distribution of farm commodities. Information is collected on supply, demand, prices, movement, location, quality, condition and other market data on farm products in specific markets and marketing areas. The data is disseminated nationally via a modern satellite system and is shared internationally. The service also has assisted countries in developing their own market information systems.

The Kearney office of the Livestock and Grain Market News Service reports daily movement, trade activity, price trends and livestock prices. Grain prices are collected daily from about 40 locations in the state. This office also produces a weekly report of hay prices for Nebraska, Iowa and parts of South Dakota and Iowa. The Kearney office supervises the reporting of 10 of the largest volume feeder cattle auctions through a cooperative program with the Nebraska Department of Agriculture.

Livestock and meat reports are released throughout the trading day through radio, television and newspapers. Market news reports are transmitted by Market News Communication Systems to national and international market interests via the MNCS system and the AMS website.

The news service also receives reports from other market news offices across the nation, keeping livestock and grain producers and marketing agencies informed of the movement and price of livestock, meat and grain at all marketing areas.

The news service also grades and certifies livestock to fill Chicago Mercantile Exchange livestock futures trading contracts.

Natural Resources and Environment

This mission area is responsible for fostering sound stewardship of 75 percent of the nation's total land area. Ecosystems are the underpinning for the USDA's operating philosophy in this area. This approach is intended to ensure that products, values, services and uses desired by people are produced in ways that sustain healthy, productive ecosystems.

U.S. Forest Service

The U.S. Forest Service is responsible for national leadership in forestry. Its mission is to achieve quality land management under the sustainable, multiple-use management concept to meet the diverse needs of people.

U.S. Forest Service operations in Nebraska are handled by three branches: the national forest system branch, which is administered by a forest supervisor at Chadron; the research branch, represented by the National Agroforestry Center in Lincoln; and the state and private branch in Lincoln. U.S. Forest Service state and private forestry cooperative programs are carried out in states by the state forestry agency, headed by the state forester. The Nebraska Forest Service/State Forester's Office is part of the University of Nebraska-Lincoln.

National Forest System⁵

Nebraska National Forest Office: 125 N. Main St., Chadron, NE 69337, phone (308) 432-0300, website — www.fs.usda.gov/detail/nebraska

Forest and Grasslands Supervisor: Jack Isaacs

Nebraska National Forest, Pine Ridge Ranger District: 125 N. Main St., Chadron, NE 69337, phone (308) 432-0300

District Ranger: Tim Buskirk

Nebraska National Forest, Bessey Ranger District: 40637 River Loop, P.O. Box 39, Halsey, NE 69142, phone (308) 533-2257

District Ranger: Julie Bain

Charles E. Bessey Tree Nursery: 40637 River Loop, P.O. Box 39, Halsey, NE 69142, phone (308) 533-2257

Nursery Manager: Richard Gilbert

The U.S. Forest Service manages 155 national forests, 20 national grasslands, and eight land utilization projects on more than 191 million acres in 44 states, the Virgin Islands and Puerto Rico. The intent is to balance the nation's need for wood and paper products with the other resources or benefits that the national forests and grasslands provide, such as recreation and natural beauty, wildlife habitat, livestock forage and water supplies.

The 90,400-acre Bessey Ranger District of the Nebraska National Forest, which is in Thomas and Blaine counties, contains a completely man-made forest. Dr. Charles E. Bessey, an eminent University of Nebraska botanist, generated public interest in the idea of growing trees on parts of the Great Plains. The Bessey District administers another area with hand-planted trees, the 116,000-acre Samuel R. McKelvie National Forest in Cherry County. These two national forest areas were established by presidential proclamation in 1902.

About 22,000 acres of coniferous trees have been planted on the Bessey District, and 2,500 acres have been planted on the Samuel R. McKelvie National Forest. Techniques developed at the Charles E. Bessey Tree Nursery increased knowledge about tree propagation, helped countless farms establish tree windbreaks, and helped the federal government to implement a shelterbelt program from 1935 to 1942.

The 51,000-acre Pine Ridge Ranger District of the Nebraska National Forest is in Dawes and Sioux counties in northwest Nebraska. The district contains about 25,000 acres of natural ponderosa pine forests growing along the Pine Ridge.

⁵For more information about national areas in Nebraska administered by the U.S. Forest Service, see page 43.

The 94,000-acre Oglala National Grassland in northwest Nebraska, administered by the Pine Ridge District, demonstrates rangeland conservation techniques and practices. Range managers, ranchers and conservationists are working together to improve the grassland resources.

The 7,794-acre Soldier Creek Wilderness Area and the 6,600-acre Pine Ridge Recreation Area were created by the Nebraska Wilderness Act of 1985.

The Bessey Nursery is the oldest federal tree nursery. Nearly 3.5 million trees are produced there each year. The seedlings are distributed to national forests for rehabilitation plantings and through natural resource districts in Nebraska and neighboring states to private landowners for conservation projects.

The forest supervisor at Chadron is responsible to the regional forester in Denver for the administration of the Nebraska National Forest; the Samuel R. McKelvie National Forest; Oglala National Grassland; Bessey Nursery; and the Buffalo Gap and Fort Pierre National Grasslands in South Dakota. Also, the forest supervisor represents the U.S. Forest Service in Nebraska activities except for research.

Human Resource Programs

Pine Ridge Job Corps Civilian Conservation Center: 15710 Highway 385, Chadron, NE 69337, phone (308) 432-3316

Center Director: Clyde Franklin

The U.S. Forest Service operates the Youth Conservation Corps and the Volunteers in the National Forests programs and participates with the U.S. Department of Labor on several human resource programs that involve citizens, both young and old, in forestry-related activities.

In Nebraska, the forest supervisor administers the Pine Ridge Job Corps Civilian Conservation Center in cooperation with the U.S. Department of Labor. The center is 12 miles south of Chadron on U.S. Highway 385. It is a certified Nebraska high school and offers nine learning areas for 16- to 24-year-olds.

National Agroforestry Center

Contact Person: Susan Stein, Center Director, 1945 N. 38th St., Lincoln, NE 68583-0822, phone (402) 437-5178, website — <https://fs.usda.gov/nac>

The USDA National Agroforestry Center is a partnership between the Forest Service and the Natural Resources Conservation Service. It conducts and facilitates research and outreach on agroforestry — the intentional integration of trees with crop and animal production. Agroforestry practices in the United States include alley cropping, forest farming, riparian forest buffers, silvopasture and windbreaks.

NAC's innovative approach conducts, synthesizes and distills research and produces tools and information to support land management decision making. The center gathers and packages research conducted by universities, government agencies and others into educational and promotional materials. Products include field demonstrations, training workshops, a quarterly newsletter, technology how-to notes, videos, brochures and displays. The center's primary audience is the local, state and federal natural resource professionals who directly assist landowners and communities throughout the nation.

The partnership draws upon Forest Service expertise with forestry and natural resource stewardship as well as NRCS expertise in agriculture and its program and delivery system to farmers, ranchers and communities.

Agroforestry systems provide cost-effective ways to diversify production, increase income and manage risk, while simultaneously enhancing natural resource conservation. The Farm Bill recognizes and supports many agroforestry practices in its conservation programs.

Key issues addressed by the center are:

- Carbon — Agroforestry plantings on farms and ranches can store large amounts of carbon while also providing other production and conservation services.
- Communities — Trees at the community/agriculture interface provide visual screening, abate dust and noise, manage stormwater, modify temperatures and provide greenways and recreational settings.
- Food security — Agroforestry systems enhance and diversify food production, pollinator habitat and efficiency for local communities.
- Livestock — Trees shelter livestock from harsh weather and can reduce animal heat stress. Agroforestry systems allow for forage production and livestock grazing in the understory of trees that are managed for timber production, nut and fruit production or other benefits.
- Pollinators — Windbreaks, alley cropping and riparian buffers provide pollinator habitat, protect them from pesticide drift and provide a diversity of food for both wild and domestic bees.
- Rural economies — Agroforestry practices can diversify crop and livestock production systems and generate additional on-farm income in support of local economies.
- Soil health — Agroforestry systems help keep soil in place, enhance soil organic matter and help increase diversity of soil biota.
- Water — Agroforestry practices, especially forested riparian buffers, improve water quality by placing perennial vegetation on the landscape to control soil and streambank erosion and reduce runoff of agricultural fertilizers, pesticides and animal wastes into waterways.

Cooperation With the States

State and Private Forestry Programs/Nebraska Forest Service: 102 Forestry Hall, East Campus, University of Nebraska-Lincoln, Lincoln, NE 68583-0815, phone (402) 472-2944, email address — jerixson2@unl.edu

State Forester: John Erixson

Through its cooperative State and Private Forestry Program, the U.S. Forest Service provides national leadership and financial and technical assistance delivered through state forestry agencies to nonfederal forest landowners, operators, processors of forest products and community forestry interests. These cooperative programs work to protect and improve the productivity and health of forests, air, water and soil and encourage the use of natural resources on nonfederal lands that best meet the needs of the nation while protecting the environment.

Cooperative programs are carried out by the Nebraska State Forester and Director

of the Nebraska Forest Service, who receives federal grant funding under the Cooperative Forestry Assistance Act of 1978, as well as state funding support. The Nebraska Forest Service implements a portfolio of programs mandated by Nebraska state statute that provide rural forestry assistance to owners of more than 2 million acres of forested lands, forest health protection, community forestry assistance, rural fire protection to 483 rural fire districts and mutual aid associations, state forest resource planning, and development, marketing and utilization of forest products and biofuels. Funding and technical assistance are provided to rural volunteer fire departments for training, planning, fire prevention programs and equipment. The Federal Excess Property Program operated by the state forester provides reconditioned heavy-duty vehicles on loan to rural fire districts for use as fire trucks. The Nebraska Community Forestry Program provides assistance and funding to communities that want to improve community forest resources.

The Nebraska Forest Service is part of the University of Nebraska and is administratively housed in the Institute of Agriculture and Natural Resources, University of Nebraska-Lincoln.

Natural Resources Conservation Service

Nebraska State Conservationist's Office: 152 Denney Federal Building, 100 Centennial Mall North, Lincoln, NE 68508-3866, phone (402) 437-5300, email address — craig.derickson@ne.usda.gov, website — www.ne.nrcs.usda.gov

State Conservationist: Craig Derickson

National Soil Survey Center: 152 Denney Federal Building, 100 Centennial Mall North, Lincoln, NE 68508-3866, phone (402) 437-4113, email address — dave.hoover@lin.usda.gov

State Soil Scientist: Dave Hoover

The U.S. Department of Agriculture's Natural Resources Conservation Service (NRCS) has national responsibility for helping farmers, ranchers and private landowners develop and carry out voluntary efforts to protect the nation's natural resources. NRCS is USDA's technical delivery arm for conservation. Many NRCS programs are conducted in cooperation with other federal agencies, state and local agencies, universities, natural resources districts (NRDs), commercial businesses and private groups. NRCS provides service through 77 USDA Service Centers across Nebraska.⁶

Technical Assistance Programs:

NRCS delivers conservation technical assistance to any group or individual interested in conserving natural resources and sustaining agricultural production in this country.

- **Conservation Technical Assistance.** This is the program by which NRCS delivers conservation technical assistance to farmers, ranchers, local units of government and tribal governments. Conservation technical assistance is the help NRCS and its partners provide to land users to address opportunities, concerns and problems related to the use of natural resources and to help land users make sound natural resource management decisions on private, tribal and other non-federal lands. NRCS staff provide assistance to individuals, groups, organizations and government units and deliver conservation assistance through a partnership with NRDs. This assistance may be in the form of resource

⁶ See the list of USDA service centers on Pages 115-116.

assessment, practice design, resource monitoring or follow-up of installed practices.

- **Natural Resources Assessment.** NRCS documents the effects of conservation practices and systems at various geographic levels so that better decisions can be made up front and risk is managed more effectively. NRCS cooperates with other federal agencies, state agencies and partners to collect and analyze natural resource data. As new information becomes available, it is used to conduct analyses of policy options and strategies for improving conservation efforts.

- **Natural Resources Inventory,** a report issued every five years on how well the nation is sustaining natural resources on nonfederal land

- **National Cooperative Soil Survey,** which provides the public with local information on the uses and capabilities of soils⁷

Financial Assistance Programs:

NRCS offers voluntary programs to eligible landowners and agricultural producers to provide financial and technical assistance to help manage natural resources in a sustainable manner. Through these programs, the agency approves contracts to provide financial assistance to help plan and implement conservation practices that address natural resource concerns or opportunities to help save energy or improve soil, water, plant, air, animal and related resources on agricultural lands and nonindustrial private forest land.

- **The Environmental Quality Incentives Program** provides financial and technical assistance to agricultural producers in order to address natural resource concerns and deliver environmental benefits such as improved water and air quality, conserved ground and surface water, reduced soil erosion and sedimentation or improved or created wildlife habitat.

- **The Conservation Stewardship Program** helps agricultural producers maintain and improve their existing conservation systems and adopt additional conservation activities to address priority resources concerns. Participants earn CSP payments for conservation performance — the higher the performance, the higher the payment.

Partnership Programs:

NRCS works with partners to leverage additional conservation assistance for agricultural producers and landowners in priority conservation areas.

- **The Regional Conservation Partnership Program** offers new opportunities for NRCS, conservation partners and agricultural producers to work together to harness innovation, expand the conservation mission and demonstrate the value and efficacy of voluntary, private lands conservation.

Easement Programs:

NRCS offers easement programs to eligible landowners to conserve working agricultural lands, wetlands, grasslands and forestlands.

- **The Agricultural Conservation Easement Program (ACEP)** provides financial and technical assistance to help conserve agricultural lands and wetlands and their related benefits. There are two components of ACEP:

- **Agricultural Land Easements** help Indian tribes, state and local governments and nongovernmental organizations protect working agricultural lands and limit nonagri-

⁷ For more information visit weboilsurvey.sc.egov.usda.gov

cultural uses of the land.

- Wetland Reserve Easements provide technical and financial assistance directly to private landowners and Indian tribes to restore, protect and enhance wetlands through the purchase of a wetland reserve easement. For acreage owned by an Indian tribe, there is an additional enrollment option of a 30-year contract.

- The Wetland Reserve Enhancement Partnership is part of the WRE component and is a voluntary program through which NRCS signs agreements with eligible partners to leverage resources to carry out high-priority wetland protection, restoration and enhancement and to improve wildlife habitat.

Landscape Planning Assistance:

Landscape planning is a natural resource problem-solving and management process. The process integrates economic, social and ecological considerations to meet private and public needs. This approach, which emphasizes desired future conditions, helps improve natural resource management, minimize conflict and address problems and opportunities.

- The Emergency Watershed Protection Program safeguards lives and property from floods, drought and the products of erosion on any watershed whenever fire, floor or other natural occurrence is causing or has caused a sudden impairment of the watershed.

- The Watershed and Flood Prevention Operations Program provides technical and financial assistance to entities of state and local governments and tribes (project sponsors) for planning and installing watershed projects.

- The Watershed Rehabilitation Program offers financial and technical assistance to rehabilitate dams constructed through NRCS watershed programs. This program extends the service life of dams to meet applicable safety and performance standards or decommissions the dams so they no longer pose a threat to life and property.

Research, Education and Economics

This mission area's main focus is to create, apply and transfer knowledge and technology to provide affordable food and fiber, ensure food safety and nutrition, and support rural development and natural resource needs. These goals are pursued by conducting integrated national and international research, information, education and statistical programs and services.

Cooperative State Research, Education and Extension Service

The Cooperative State Research, Education and Extension Service expands the research and higher education functions of the former Cooperative State Research Service and the education and outreach functions of the former Extension Service.

The service links the USDA's research and education resources and activities. CSREES works with land-grant institutions in each state, territory, and the District of Columbia; more than 130 colleges of agriculture; 59 agricultural experiment stations; 57 cooperative extension services; 63 schools of forestry; 16 historically black land-grant institutions and Tuskegee University; 27 colleges of veterinary medicine; 42 schools and colleges of family and consumer services; 29 American Indian land-grant institutions; and 127 Hispanic-serving institutions.

In cooperation with its partners and customers, CSREES provides the focus to advance a global system of research, extension and higher education in the food and agricultural sciences and related environmental and human sciences.

The service's mission emphasizes partnerships with the public and private sectors to maximize the effectiveness of limited resources. Its programs are intended to increase and provide access to scientific knowledge; strengthen the capabilities of land-grant and other institutions in research, extension and higher education; increase access to and use of improved communication and network systems; and promote informed decision-making by producers and families to improve social conditions in the United States and globally.

The service provides research, extension and education leadership through programs in plant and animal production, protection and processing; natural resources and environment; rural, economic and social development; families, nutrition and 4-H; partnerships; competitive research grants and awards management; science and education resource development; and communications, technology and distance education.

Cooperative Extension Division

University of Nebraska Office: Institute of Agriculture and Natural Resources, 211 Agriculture Hall, East Campus, University of Nebraska-Lincoln, Lincoln, NE 68583-0703, phone (402) 472-2966, website — www.extension.unl.edu

Dean and Director: Chuck Hibberd

The Cooperative Extension Division at land-grant universities has professional staff located at the state, county and local government levels. These staff work together to assess clients' needs and create educational programs to help farmers, families, individuals, rural businesses and communities develop problem-solving and decision-making skills. Extension staff use computers, video, satellites and teleconferences to develop and deliver educational programs to people. The national Cooperative Extension System also assures access to research findings and information nationwide.

In Nebraska, extension programs' federal funds are combined with state funds, county funds and user fees by the Cooperative Extension Division.

Agricultural Research Division (Nebraska Agricultural)

University of Nebraska Office: Institute of Agriculture and Natural Resources, 207 Agriculture Hall, P.O. Box 830704, University of Nebraska-Lincoln, Lincoln, NE 68583-0704, phone (402) 472-7084, email address — aclutter2@unl.edu, website — ard.unl.edu

Dean and Director: Archie C. Clutter

The Agricultural Research Division is the only public entity in Nebraska charged with conducting agricultural research. It is part of a national network of state agricultural experiment stations at land-grant universities.

The mission of ARD is to conduct problem-solving and fundamental research that:

- addresses priority issues facing Nebraska's agricultural and food industries

- provides the knowledge base essential for managing natural resources
- promotes family well-being and community development
- educates future scientists through hands-on experiences

Agricultural Research Service

Administrative Office: 251 Filley Hall, UNL East Campus, Lincoln, NE 68583, phone (402) 472-2961, fax (402) 472-4020, email address — brian.wienhold@ars.usda.gov

Location Coordinator: Brian Wienhold

Administrative Officer: Gary Maixner

The Agricultural Research Service conducts research to improve the productivity, sustainability of production and value of grain, forage and bioenergy crops by developing improved plant germplasm and management practices with basic and applied research in plant genetics, plant pathology, molecular biology and production system management.

Research activities are carried out at 104 domestic locations, including Puerto Rico, and three overseas locations. Much of this research is conducted in cooperation with partners in state universities and state experiment stations, other federal agencies and private organizations. Much research in Nebraska is conducted with the Nebraska Agricultural Experiment Station.

The ARS operates in two Nebraska locations: the University of Nebraska-Lincoln's East Campus and the Roman L. Hruska U.S. Meat Animal Research Center in Clay Center. On East Campus, the ARS includes two research units: Agroecosystem Management and Wheat, Sorghum and Forage.

Agroecosystem Management Research Unit: 251 Filley Hall, UNL East Campus, Lincoln, NE 68583, phone (402) 472-1484

Research Leader: Brian Wienhold

The mission of the Agroecosystem Management Research Unit is to develop sustainable integrated cropping systems and livestock management technologies and disseminate useful information and technologies to customers.

Wheat, Sorghum and Forage Research Unit: 251 Filley Hall, East Campus, University of Nebraska-Lincoln, Lincoln, NE 68583-0937, phone (402) 472-1563

Research Leader: Robert Graybosch

The mission of the Wheat, Sorghum and Forage Research Unit is to improve the productivity, stability and profitability of wheat, sorghum, forage and biomass energy crops in the Central Great Plains and Midwest.

Roman L. Hruska U.S. Meat Animal Research Center: Spur 18D, P.O. Box 166, Clay Center, NE 68933-0166, phone (402) 762-4254

Center Director: Mark Boggess

The Roman L. Hruska U.S. Meat Animal Research Center conducts research to define the role of genetics in animal, pathogen and microbial community interactions in domestic livestock production. Additional research is focused on livestock reproduction, nutrition, meat safety and quality, animal health, animal well-being and environmental management. The goal is to develop strategies focused on system biology that improve meat quality and safety for human consumption; animal health and well-being; and

production capacity and production efficiencies for meat animal producers, consumers and industry stakeholders.

USDA National Agricultural Statistics Service
NASS, Nebraska Field Office

Nebraska USDA Field Office: 263 Denney Federal Building, 100 Centennial Mall North, Lincoln, NE 68508, phone (402) 437-5541, email address — nassrfonpr@nass.usda.gov, website — www.nass.usda.gov

State Director: Dean C. Groskurth

The U.S. Department of Agriculture's National Agricultural Statistics Service⁷ operates the NASS, Nebraska Field Office.

The service provides and disseminates agricultural statistics for the state concerning production, supplies, marketing, prices and other related agricultural statistics. The service presents a picture of current and future agricultural product supplies and shows the distribution of agricultural production statewide through county estimates.

The state law calling for gathering agricultural statistics through assessors was approved in 1898 with the duties assigned to the Bureau of Labor. Agricultural statistics work was transferred to the State Board of Agriculture in 1913. In 1919, duties of the Division of Agricultural Statistics were transferred to the Department of Agriculture.

The U.S. Department of Agriculture established an agricultural statistics office in Lincoln on July 3, 1914. The USDA gathered agricultural statistics in Nebraska as early as 1866.

Informal cooperation between the Agriculture Statistics Division under the State Board of Agriculture and the USDA's statistical office began in 1914, and a cooperative agreement was signed between the two agencies in 1918. This cooperative arrangement provides a more efficient program than two offices could carry out separately.

The service issues more than 500 agricultural production reports each year. These reports are based on data from surveys, using questionnaires sent to farmers and agricultural business firms. This information is supplemented through personal contacts and administrative data from other government agencies.⁸

The most extensive surveys are made near the end of the year, when a sample of farmers and ranchers receive the County Agricultural Production Survey. This data is used for county crop and livestock estimates.

Most state estimates are published in USDA monthly and annual reports, as well as through releases available from the NASS, Nebraska Field Office. Data are available on the website.

Reports include crop production forecasts during the growing season and annual crop estimates after harvest, livestock inventory estimates, monthly cattle on feed reports, quarterly pig crop reports, monthly price reports, quarterly grain stocks reports, annual county estimates of crops and livestock, weekly weather and crop reports and the Census of Agriculture which is conducted every five years.

⁸ For charts and tables of Nebraska agricultural statistics, see Pages 458-472.

Rural Development

Nebraska State Office: 308 Denney Federal Building, 100 Centennial Mall North, Lincoln, NE 68508-3859, phone (402) 437-5551, email address — karl.elmshaeuser@ne.usda.gov, website — www.rd.usda.gov/ne

State Director: Karl Elmshaeuser

USDA Rural Development's mission is to help improve the economy and quality of life in rural America. USDA Rural Development financial programs support such essential public facilities and services as water and sewer systems, housing, health clinics, emergency service facilities and electric and telephone service. Rural development promotes economic development by supporting loans to businesses through banks, credit unions and community-managed lending pools. The office provides technical assistance and information to help agricultural producers and cooperatives get started and improve the effectiveness of their operations. It also provides technical assistance to help communities undertake community empowerment programs.

Rural Development provides service through five USDA offices in Nebraska.⁹

Rural Business-Cooperative Programs

Business and Cooperative Programs Director: Joan Scheel, phone (402) 437-5594, email address — joan.scheel@ne.usda.gov

Rural Development's Business-Cooperative programs seek to enhance the quality of life of all rural Americans by providing leadership in building competitive businesses that can prosper in both the domestic and global trading marketplace. Rural business-cooperative programs include:

- Business and Industry Loan Guarantee Program, which provides loan guarantees for business and industrial development to create and maintain employment and to improve the economic climate. Projects include business/industrial acquisition, construction, enlargement, modernization, real estate, buildings, equipment, working capital and refinancing.
- Intermediary Relending Program, which provides intermediary loans to ultimate recipients for community development projects, establishment and expansion of businesses and creation and/or saving of jobs.
- Rural Business Development Grants, which facilitate and finance the development of small and emerging private business enterprises in rural areas through establishing small business revolving loan funds, acquisition of land, buildings and infrastructure to enhance business development or by providing technical assistance.
- Rural Economic Development Loans and Grant Program, which provides financing for business and community development projects. Projects may include business expansion and start-up, community development, business incubator, medical, training and technology projects or revolving loan funds.
- Rural Energy for America Programs, which provide for the development and commercialization of renewable energy sources including wind, solar, geothermal, hydrogen, ocean waves, hydroelectric, biomass and biofuel (ethanol, biodiesel, etc.) to change the way people power their homes, businesses and industries.

⁹ See the list of USDA offices on Pages 115-116.

- Value-Added Producer Grants, which help producers expand the customer base for the products or commodities that they produce. This results in a greater portion of the revenues derived from the value-added activity being made available to the producer of the product.

Rural Housing Programs

Single-Family Housing Programs Director: Mike Buethe, phone (402) 437-5574, email address — mike.buethe@ne.usda.gov

Rural Development's Single-Family Housing programs provide financing with no down payment for home ownership loans to rural households that are income-eligible. Loans and grants also are available to repair or rehabilitate owner-occupied homes in eligible rural areas. All communities in Nebraska are eligible for housing programs with the exceptions of Fremont, Grand Island, Hastings, Kearney, Lincoln, North Platte, Omaha and South Sioux City/Dakota City. Rural housing programs include:

- Guaranteed Homeownership Loans, which are loans up to 100 percent of market value to acquire a new or existing dwelling that will be the applicant's principal residence. Eligible applicants cannot exceed the moderate-income limit (115 percent of the median household income for the county), and the property must be in an eligible rural area. The program provides a 90 percent loan note guarantee to approved lenders to reduce the risk of extending 100 percent loans to eligible rural home buyers.

- Direct Homeownership Loans, which are loans up to 100 percent of market value to acquire a new or existing dwelling that will be the applicant's principal residence. Eligible applicants cannot exceed the low-income limit (80 percent of median household income for the county), and the property must be in an eligible rural area. The program offers low fixed interest rates, and payment assistance may be available for qualified households at interest rates as low as 1 percent. Payment assistance is a type of subsidy that reduces the mortgage payment for a short time. The amount of assistance is determined by the adjusted family income.

- Rural Home Repair Loans and Grants, which provide loans to very low-income homeowners (50 percent of the median household income for the county) to repair, improve or modernize their homes. Loans of up to \$20,000 are available at a 1 percent interest rate with a 20-year term. Lifetime assistance grants of up to \$7,500 may be available to very low-income elderly homeowners to remove health and safety hazards. Grant recipients must be at least 62 years old and unable to repay a loan.

Multi-Family Housing Programs Director: Cindy Frazier, phone (402) 437-5557, email address — cindy.frazier@ne.usda.gov

Programs include:

- Direct Loans, which provide competitive financing for affordable multi-family rental housing for low-income, elderly or disabled individuals and families in eligible rural areas. The program assists qualified applicants who cannot obtain commercial credit on terms that would allow them to charge rents that are affordable to low-income tenants. Qualified applicants include individuals, trusts, associations, partnerships, limited partnerships, nonprofit organizations, for-profit corporations and consumer

cooperatives, most state and local government entities and federally recognized tribes. Borrowers must have the legal authority needed to construct, operate and maintain the proposed facilities and services.

- Farm Labor Direct Loans and Grants, which provide affordable financing to develop housing for year-round and migrant or seasonal domestic farm laborers. Housing may be constructed in urban or rural areas if there is a demonstrated need and can be used for construction, improvement, repair or purchase. Qualified applicants include farmers, associations of farmers and family farm corporations, associations of farm workers and nonprofit organizations, most state and local government entities and federally recognized tribes.

- Housing Preservation and Revitalization Demonstration Loans and Grants, which restructure loans for existing Rural Rental Housing and Off-Farm Labor Housing projects to help improve and preserve the availability of safe, affordable rental housing for low-income residents. Current multi-family housing project owners with Rural Rental Housing and Off-Farm Labor Housing loans can apply. However, borrowers must continue to provide affordable rental housing for 20 years or the remaining term on any USDA loan, whichever is later, to qualify.

- Housing Preservation Grants, which provide grants to sponsoring organizations for the repair or rehabilitation of housing owned or occupied by low- and very low-income rural citizens. The USDA will award a total of \$10 million in Housing Preservation Grant Program funding for the repair and rehabilitation of rural housing units. Rural areas and towns with 20,000 or fewer people or federally recognized tribal lands are eligible. Individual homeowners are not eligible for this grant. Applicants must have the necessary background and experience with proven ability to perform the responsibility of repair and rehabilitation of low-income housing and are required to make quarterly progress reports and a final audit on their accomplishments.

- Multi-Family Housing Loan Guarantees, which work with qualified private-sector lenders to provide financing to qualified borrowers to increase the supply of affordable rental housing for low- and moderate-income individuals and families in eligible rural areas and towns. Private lenders may apply for a loan guarantee on loans made to eligible borrowers who are building or preserving affordable rental housing. Lenders automatically are eligible if approved and active in one of the following programs: Fannie Mae, Freddie Mac or Ginnie Mae; HUD; Federal Home Loan Bank members; state or local housing finance agencies; Multi-Family Housing Rental Assistance or Rural Housing Site Loans. For rural areas and towns with 35,000 or fewer people or federally recognized tribal lands, rent for individual units is capped at 30 percent of 115 percent of the area median income. Average rent for an entire project (including tenant paid utilities) cannot exceed 30 percent of 115 percent of the area median income, adjusted for family size. Complexes must consist of at least five units. Complexes may contain units that are detached, semi-detached, row houses or multi-family structures.

- Multi-Family Housing Rental Assistance Program, which provides payments to owners of USDA-financed Rural Rental Housing or Farm Labor Housing projects on behalf of low-income tenants unable to pay their full rent. Rental assistance only can be provided for apartments in new or existing Rural Rental Housing and Farm Labor Housing financed properties.

Rural Utilities Programs

Community Programs Director: Denise Brosius-Meeks, phone (402) 437-5559, email address — denise.meeks@ne.usda.gov

General Field Representative: Roger Meeks, phone (402) 416-4936, email address — roger.meeks@wdc.usda.gov

Rural Development's Rural Utilities programs provide financial assistance for the development of water systems, waste systems and telecommunications in rural communities. Rural utilities programs include:

- Water and Waste Disposal Loans and Grants, which may award funds to develop water and wastewater disposal systems, including solid waste disposal and storm drainage. Nonprofit groups, municipalities, special purpose districts and federally recognized tribes are eligible for this program.
- Emergency Community Water Assistance Grants, which may be given to rural communities experiencing a significant decline in quantity or quality of drinking water.
- Technical Assistance and Training Grants, which are available for private nonprofit groups to provide rural water and waste system officials with technical assistance and training in identifying and evaluating solutions to water and wastewater problems relating to water source, storage, treatment and distribution and waste collection treatment and disposal.
- Solid Waste Management Grants, which are available to private nonprofit groups and public entities to provide technical help and training to rural areas to reduce or eliminate water pollution and improve planning and management of solid waste facilities.

Rural Development's community programs provide financial assistance to develop or improve essential public services and facilities in communities across rural Nebraska. Programs include:

- Rural Community Development Initiative, which provides technical assistance to recipients who undertake projects to improve housing, community buildings and economic development. Eligible applicants include private, nonprofit, public or federally recognized tribes that provide financial and technical assistance to multiple recipients.
- Community Facilities Loans and Grants, which provide direct and guaranteed loans and grants to nonprofit groups, federally-recognized tribes or public entities such as municipalities, counties, nonprofit corporations and special-purpose districts for essential community service facilities such as fire and rescue buildings and equipment, streets, utilities, community buildings, libraries and health care clinics.
- Distance Learning and Telemedicine Loan and Grant Program, which provides technology equipment and facilities for linking rural schools to other educational institutions, using libraries for distance-learning centers and linking rural hospitals and medical clinics to major medical centers for distance health training. Rural schools, libraries, hospitals, health care clinics and related organizations are eligible to apply.
- Rural Broadband Access Loans and Loan Guarantees, which fund the cost of construction, improvement or acquisition of facilities and equipment for the provision of broadband service in eligible rural communities.
- Community Connect Grant Program, which provides grants to eligible applicants that will provide currently unserved areas, on a "community-oriented connectivity"

basis, with broadband transmission service that fosters economic growth and delivers enhanced education, health care and public safety services.

- Public Television Digital Transition Grant Program, which assists Public Television Stations serving substantial rural populations in transitioning to digital broadcast television transmission, as mandated by the Federal Communications Commission. Grant funds may be used to acquire and install facilities and software necessary for the transition. Grant funds also may be used for associated engineering and environmental studies.

USDA Service Centers in Nebraska, 2019*

Office Location (County)	Agencies Present ¹	Address	Phone	Fax
Adams	FSA, NRCS	2727 W. Second St., Hastings, NE 68901	(402) 463-6771	(402) 462-6771
Antelope	FSA, NRCS	1105 S St., Neligh, NE 68756	(402) 887-4176	(402) 887-4804
Boone	FSA, NRCS	2581 Hwy 14, Albion, NE 68620	(402) 395-2621	(402) 395-2318
Box Butte	FSA, NRCS	124 E. 24th St, Alliance, NE 69301	(308) 762-4322	(308) 762-2508
Boyd	FSA	108 W. North St., Spencer, NE 68777	(402) 589-9019	(402) 589-1538
Brown/Kearney	FSA, NRCS, RD	731 E. 4th St., Ainsworth, NE 69210	(402) 387-2242	(402) 387-0968
Buffalo/Sherman	FSA, NRCS, RD	4009 Sixth Ave., Kearney, NE 68845	(308) 237-3118	(308) 236-5624
Burt	FSA, NRCS	539 S. 13th St., Tekamah, NE 68601	(402) 374-1920	(402) 374-1817
Butler	FSA, NRCS	317 E. St., David City, NE 68632	(402) 367-3074	(402) 367-3331
Cass	FSA, NRCS	5508 144th St., Weeping Water, NE 68463	(402) 267-2015	(402) 267-7095
Cedar	FSA, NRCS	102 E. Elm, Hartington, NE 68739	(402) 254-6855	(402) 254-6856
Chase	FSA, NRCS	1413 Broadway, Imperial, NE 69033	(308) 882-4263	(308) 882-3019
Cherry/Blaine/Grant/Hooker	FSA, NRCS	518 W. Hwy 20, Valentine, NE 69201	(402) 376-1712	(402) 376-3515
Cheyenne/Deuel	FSA, NRCS	2244 Jackson St., Sidney, NE 69162	(308) 254-4507	(308) 254-0545
Clay	FSA, NRCS	120 W. Fairfield St., Clay Center, NE 68933	(402) 762-3521	(402) 762-3764
Colfax	FSA, NRCS	120 W. 16th St., Ste. B, Schuyler, NE 68661	(402) 352-5200	(402) 352-3302
Cuming	FSA, NRCS	451 E. Deere St., West Point, NE 68788	(402) 372-2451	(402) 372-2074
Custer	FSA, NRCS	137 S. D St., Broken Bow, NE 68822	(308) 872-6877	(308) 872-6502
Dakota	FSA, NRCS	1505 Broadway, Dakota City, NE 68731	(402) 494-6949	(402) 494-6969
Dawes/Stout (north)	FSA, NRCS	1020 W. 6th St., Chadron, NE 69337	(308) 432-4616	(308) 432-5117
Dawson	FSA, NRCS	721 E. Pacific, Lexington, NE 68850	(308) 324-6314	(308) 324-7232
Dixon	FSA, NRCS	105 E. 4th St., Ponca, NE 68770	(402) 755-2277	(402) 755-4293
Dodge	FSA, NRCS	2450 Business Park Dr., Fremont, NE 68025	(402) 721-8455	(402) 721-5268
Dundy	FSA	1303 A St., Benkelman, NE 69021	(308) 423-2402	(308) 423-2407
Fillmore	FSA, NRCS	118 S. 12th St., Geneva, NE 68361	(402) 759-4463	(402) 759-4511
Franklin	FSA, NRCS	805 16th Ave., Franklin, NE 68939	(308) 425-6276	(308) 425-3210
Frontier	FSA, NRCS	106 E. First St., Curtis, NE 69025	(308) 367-4130	(308) 367-4133
Furnas	FSA, NRCS	411 9th St., Beaver City, NE 68926	(308) 268-3055	(308) 268-3700
Gage	FSA, NRCS	2920 East Court, Beatrice, NE 68310	(402) 223-3125	(402) 223-4585
Garden	FSA, NRCS	125 Main St., Oshkosh, NE 69154	(308) 772-3953	(308) 772-3759
Garfield/Loup	FSA	415 Grand Ave., Ruralview, NE 68823	(308) 346-4399	(308) 346-4058
Gosper	FSA, NRCS	309 S. Smith Ave., Elwood, NE 68937	(308) 785-5307	(308) 785-5310
Greeley	FSA	105 W. O'Connor Ave., Greeley, NE 68842	(308) 428-3525	(308) 428-4225
Hall	FSA, NRCS	2550 N. Diers, Grand Island, NE 68803	(308) 395-8586	(308) 382-3688
Hamilton	FSA, NRCS	1527 Third Ave., Aurora, NE 68818	(402) 694-6163	(402) 694-3403
Harlan	FSA, NRCS	707 N. Kennedy, Alma, NE 68920	(308) 928-2089	(308) 928-2609
Hayes	FSA, NRCS	317 Tate St., Hayes Center, NE 69032	(308) 286-3297	(308) 286-3635
Hitchcock	FSA	36465 Hwy 34, Trenton, NE 69044	(308) 334-5292	(308) 334-5601

*Source: USDA Farm Service Agency, Nebraska State Office. Agencies within each territory may serve more than one county.

USDA Service Centers in Nebraska, 2019 (Cont'd.)

Office Location (County)	Agencies Present ¹	Address	Phone	Fax
Holt.....	FSA, NRCS	107 E. Hwy 20, O'Neill, NE 68763.....	(402) 336-3796.....	(402) 336-1735
Howard.....	FSA, NRCS	1318 Second St., St. Paul, NE 68873.....	(308) 754-4424.....	(308) 754-5675
Jefferson.....	FSA, NRCS	305 Fifth St., Fairbury, NE 68352.....	(402) 729-6134.....	(402) 729-3116
Johnson.....	FSA, NRCS	448 N. 12th St., Tecumseh, NE 68450.....	(402) 335-3377.....	(402) 335-3356
Keaney.....	FSA, NRCS	1005 S. Brown Ave., Minden, NE 68959.....	(308) 832-2280.....	(308) 832-2369
Keith/Arthur.....	FSA, NRCS	1605 E. First St., Ogallala, NE 69153.....	(308) 284-2048.....	(308) 284-4508
Kimball.....	FSA, NRCS	311 E. Second St., Kimball, NE 69145.....	(308) 235-2822.....	(308) 235-2382
Knox.....	FSA, NRCS	111 N. Washington, Bloomfield, NE 68718.....	(402) 373-9914.....	(402) 373-2621
Lancaster.....	FSA, NRCS, RD	8000 S. 15th St., Ste. C, Lincoln, NE 68512.....	(402) 423-9683.....	(402) 423-7614
Lancaster/Logan/McPherson.....	FSA, NRCS, RD	1202 S. Cottonwood St., North Platte, NE 69101.....	(308) 534-2360.....	(308) 534-8645
Madison.....	FSA, NRCS	1909 Vicki Lane, Ste. 103, Norfolk, NE 68701.....	(402) 371-5350.....	(402) 371-8930
Merrick.....	FSA, NRCS	1708 31st St., Central City, NE 68826.....	(308) 946-3035.....	(308) 946-3520
Morrill.....	FSA, NRCS	902 Main St., Bridgeport, NE 69336.....	(308) 202-1313.....	(308) 202-0125
Nance.....	FSA, NRCS	420 Broadway, Fullerton, NE 68638.....	(308) 536-2456.....	(308) 536-2971
Nemaha.....	FSA, NRCS	918 26th St., Auburn, NE 68305.....	(402) 274-4987.....	(402) 274-4314
Nuckolls.....	FSA, NRCS	175 E. Fourth St., Nelson, NE 68961.....	(402) 225-2311.....	(402) 225-4543
Otoe.....	FSA, NRCS	988 11th St., Syracuse, NE 68446.....	(402) 269-2361.....	(402) 269-2246
Pawnee.....	FSA, NRCS	601 F St., Pawnee City, NE 68420.....	(402) 852-2020.....	(402) 852-2065
Perkins.....	FSA, NRCS	927 Central Ave., Grant, NE 69140.....	(308) 352-4724.....	(308) 352-2262
Phelps.....	FSA, NRCS	1609 Burlington St., Holdrege, NE 68949.....	(308) 995-6121.....	(308) 995-8760
Pierce.....	FSA, NRCS	210 E. Main St., Pierce, NE 68767.....	(402) 329-4996.....	(402) 329-4039
Platte.....	FSA, NRCS, RD	3276 53rd Ave., Columbus, NE 68601.....	(402) 564-0506.....	(402) 564-6348
Polk.....	FSA, NRCS	530 Nebraska St., Osceola, NE 68651.....	(402) 747-2111.....	(402) 747-2112
Red Willow.....	FSA, NRCS	1400 W. Fifth St., McCook, NE 69001.....	(308) 345-4163.....	(308) 345-3642
Richardson.....	FSA, NRCS	3423 N. Barada St., Falls City, NE 68355.....	(402) 245-2401.....	(402) 245-4939
Saline.....	FSA, NRCS	211 S. Wilson, Wilber, NE 68465.....	(402) 821-3292.....	(402) 821-2102
Sarpy/Douglas.....	FSA, NRCS	8901 S. 154th St., Omaha, NE 68138.....	(402) 896-6126.....	(402) 891-0429
Saunders.....	FSA, NRCS	611 Commercial Park Rd., Wahoo, NE 68066.....	(402) 443-4101.....	(402) 443-3005
Scotts Bluff/Banner/Stoux (south).....	FSA, NRCS, RD	818 Ferdinand Plaza, Scottsbluff, NE 69361.....	(308) 632-2195.....	(308) 635-2787
Seward.....	FSA, NRCS	1940 S. Highway 15, Seward, NE 68434.....	(402) 643-6231.....	(402) 643-2326
Sherridan.....	FSA, NRCS	110 Main St., Rushville, NE 69360.....	(308) 327-2489.....	(308) 327-2909
Stanton.....	FSA, NRCS	715 11th St., Stanton, NE 68779.....	(402) 439-2166.....	(402) 439-5080
Thayer.....	FSA, NRCS	1220 South Ave., Hebron, NE 68370.....	(402) 768-6520.....	(402) 768-6225
Thomas.....	NRCS	39311 Hwy 2, Theford, NE 69166.....	(308) 645-2621.....	(308) 645-2650
Thurston.....	FSA, NRCS	106 S. Costello, Walthill, NE 68067.....	(402) 846-5655.....	(402) 846-5183
Valley/Wheeler.....	FSA, NRCS	1614 N. 28th St., Ord, NE 68862.....	(308) 728-3244.....	(308) 728-1977
Washington.....	FSA, NRCS	1245 Lincoln St., Blair, NE 68008.....	(402) 426-2625.....	(402) 426-2619
Wayne.....	FSA, NRCS	709 Providence Road, Wayne, NE 68787.....	(402) 375-2453.....	(402) 375-4419
Webster.....	FSA, NRCS	20 N. Webster St., Red Cloud, NE 68970.....	(402) 746-2204.....	(402) 746-2284
York.....	FSA, NRCS	419 W. Sixth St., York, NE 68467.....	(402) 362-5700.....	(402) 362-1972

Department of Commerce

The Department of Commerce encourages, serves and promotes the nation's international trade, economic growth and technological advancement. The department provides a wide variety of programs through the competitive free enterprise system. The department:

- offers assistance and information to increase U.S. competitiveness in the world economy
- administers programs to prevent unfair foreign trade competition
- provides social and economic statistics and analyses for business and government planners
- provides research and support for the increased use of scientific, engineering and technological development
- works to improve our understanding of and benefits from the earth's physical environment and oceanic resources
- grants patents and registers trademarks
- develops policies and conducts research on telecommunications
- provides assistance to promote domestic economic development
- assists in the growth of minority businesses

Bureau of the Census

Bureau of the Census, Denver Regional Office: 6950 W. Jefferson Ave., Suite 250, Lakewood, CO 80235, phone (720) 962-3700, toll-free phone (800) 852-6159, website — www.census.gov/about/regions/denver.html

Regional Director: Cathy Lacy

The principal functions of the Bureau of the Census include:

- population and housing censuses every 10 years
- censuses every five years of state and local governments, manufacturers, mineral industries, distributive trades, construction industries and transportation
- monthly, quarterly, annual and other regular surveys that provide information on many subjects covered in the censuses
- compilation of current statistics on U.S. foreign trade, including data on imports, exports and shipping
- special censuses at the request and expense of states and local governments
- publication of estimates and projections of the population
- publication of current data on population and housing characteristics
- current reports on manufacturing, retail and wholesale trade, services, construction, imports and exports, state and local government finances and employment, and other subjects

The state of Nebraska is part of the Denver region served by the Denver Regional Office.

International Trade Administration

The International Trade Administration was established to promote world trade and

to strengthen the international trade and investment position of the United States. The administration is responsible for nonagricultural trade operations of the U.S. government and supports the trade policy negotiation efforts of the U.S. trade representative.

U.S. and Foreign Commercial Service

Omaha Export Assistance Center: 111 S. 18 Plaza, Room C-52, Omaha, NE 68102, phone (402) 346-6947, email address — meredith.bond@trade.gov, website — www.export.gov

Director: Meredith Bond

The U.S. Commercial Service is the trade promotion arm of the U.S. Department of Commerce's International Trade Administration. Located across the United States and in U.S. embassies and consulates in nearly 80 countries, our global network of trade professionals connects U.S. companies with international buyers, providing them with market intelligence, trade counseling, business matchmaking and advocacy/commercial diplomacy support.

The Omaha Export Assistance Center covers Nebraska.

National Oceanic and Atmospheric Administration

The mission of the National Oceanic and Atmospheric Administration (NOAA) is to describe and predict changes in the Earth's environment, and conserve and wisely manage the nation's coastal and marine resources. The National Weather Service is a line office of NOAA. The NWS mission is to provide weather, water and climate data and forecasts and warnings for the protection of life and property and enhancement of the national economy.

National Weather Service

Omaha Weather Forecast Office: 6707 N. 288th St., Valley, NE 68064, phone (402) 359-5166, website — www.weather.gov/omaha

Meteorologist in Charge: Suzanne Fortin

Hastings Weather Forecast Office: 6365 Osborne Drive West, Hastings, NE 68901, phone (402) 462-4287, website — www.weather.gov/hastings

Meteorologist in Charge: Steven G. Eddy

North Platte Weather Forecast Office: North Platte Regional Airport, 5250 E. Lee Bird Drive, North Platte, NE 69101, phone (308) 532-4936, website — www.weather.gov/northplatte

Meteorologist in Charge: Teresa Keck

Cheyenne Weather Forecast Office: 1301 Airport Parkway, Cheyenne, WY 82001, phone (307) 772-2468, website — www.weather.gov/cheyenne

Meteorologist in Charge: Jeff Garmon

Goodland Weather Forecast Office: 920 Armory Road, Goodland, KS 67735, phone (785) 899-7119 or (785) 899-2360, website — www.weather.gov/goodland

Acting Meteorologist in Charge: Jeremy Martin

Sioux Falls Weather Forecast Office: 26 Weather Lane, Sioux Falls, SD 57104,

phone (605) 330-4247, website — www.weather.gov/siouxfalls

Meteorologist in Charge: Todd Heitkamp

Nebraska is served by six National Weather Service forecast offices, three within the state and three outside the state. These offices observe the weather and issue forecasts and warnings to the public and aviation officials. The Omaha and North Platte offices are upper-air balloon observation stations. All offices operate Doppler weather radars. NOAA radio stations, which continuously broadcast weather information, cover most of Nebraska. A list of stations and coverage is available at www.nws.noaa.gov/nwr.

Department of Defense

The Department of Defense is responsible for providing the military forces needed to deter war and protect the security of the nation. The major elements of these forces are the Air Force, Army, Navy and Marine Corps, consisting of over 1.3 million men and women on active duty. They are backed by more than 801,000 members of the reserve components. In addition, there are approximately 718,000 civilian employees in the Defense Department.

Under the president, who is commander in chief, the secretary of defense exercises authority over the department. The department is composed of the Office of the Secretary of Defense; the separately organized departments of the Army, Navy and Air Force and the military services within those departments; the Joint Chiefs of Staff and the Joint Staff; the combatant commands, including the U.S. Strategic Command; various defense agencies established for specific purposes, including the Defense Commissary Agency, Defense Finance and Accounting Service, Defense Logistics Agency and Defense Security Service; department field activities; and such other offices, agencies, activities and commands as may be established or designated by law, or by the president or the secretary of defense.

Department of the Air Force

The Department of the Air Force is responsible for defending the United States through control and exploitation of air and space.

Air Combat Command

The Air Combat Command is one of the Air Force's major commands. It is the primary provider of air combat forces to the nation's unified combatant commands, including the U.S. Strategic Command. ACC operates fighter, bomber, reconnaissance, battle-management, rescue and theater airlift aircraft, as well as command, control, communications and intelligence systems. ACC organizes, trains, equips and maintains combat-ready forces for rapid deployment and employment while working to ensure strategic air defense forces are ready to meet the challenges of peacetime air sovereignty and wartime air defense.

55th Wing

55th Wing Command Section: 205 Looking Glass Ave., Suite 140, Offutt Air Force Base, NE 68113-3130, phone (402) 294-5468; Offutt Air Force Base, website

— www.offutt.af.mil

55th Wing Public Affairs: 109 Washington Square, Suite 221, Offutt Air Force Base, NE 68113, phone (402) 294-3663

Commander, 55th Wing: Col. Michael Manion

Offutt Air Force Base in Bellevue is home to the 55th Wing, the Air Force's premier reconnaissance, combat support and command and control unit. The "Fightin' Fifty-Fifth" is the largest wing in Air Combat Command and is the host unit at Offutt. The wing supports 44 tenant units, including U.S. Strategic Command (USSTRATCOM), the Air Force Weather Agency and more than 57,000 active duty members, civilians, family members and retirees. The 55th Wing is comprised of six groups and 31 squadrons executing worldwide intelligence, surveillance and reconnaissance, electronic attack, command and control, presidential support and treaty verification missions.¹⁰

55th Communications Group: 201 Lincoln Highway, Suite 206, Offutt Air Force Base, NE 68113-2040, phone (402) 294-4108

The 55th Communications Group is responsible for providing base-level communications support, navigational aids, worldwide command, control, communications and computer systems, information management and combat support critical to the wing and to the base's 44 tenant units. The group also is responsible for long-haul satellite, high-frequency communications support to USSTRATCOM's emergency action message dissemination and alternate missile warning center systems. The group also provides software development, operations and maintenance support to command and control computer systems vital to war fighting and national leadership. The group is comprised of two squadrons: the 55th Communications Squadron and the 55th Strategic Communications Squadron.

55th Maintenance Group: 602 Looking Glass Ave., Suite 410, Offutt Air Force Base, NE 68113-3110, phone (402) 294-4030

The 55th Maintenance Group is a combat enabler comprised of more than 1,200 personnel who maintain 27 C-135 and four Airborne Command and Control E-4 aircraft. The group responds to nationally tasked worldwide reconnaissance missions, develops maintenance plans to support National Airborne Command Post and National Airborne Operations Center missions and supports five geographically separated units.

55th Medical Group/Ehrling Bergquist Clinic: 2501 Capehart Road, Suite 1K47, Offutt Air Force Base, NE 68113-2160, phone (402) 294-7311

The 55th Medical Group operates a composite medical facility located near the Capehart military family housing area on 25th Street and Capehart Road. The Ehrling Bergquist Clinic provides complete medical services for eligible beneficiaries enrolled in TRICARE Prime, the Department of Defense health insurance program. All other categories of beneficiaries are seen on a space-available basis. The clinic is one of the largest, and has the largest dental clinic, in Air Combat Command. The clinic hosts a residency program for Air Force physicians and medical personnel.

55th Mission Support Group: 106 Peacekeeper Drive, Suite 2N3, Offutt Air Force Base, NE 68113-4029, phone (402) 294-5552

¹⁰For more information about the U.S. Strategic Command, see Page 134. For more information about the Air Force Weather Wing, see Page 125.

The 55th Mission Support Group provides vital support for Offutt Air Force Base through engineering, security, mission support, services, supply, transportation, contracting and deployment readiness programs for more than 40,000 active duty, dependent and retiree personnel and 50 associate units. The group is comprised of five squadrons that provide operating support to all units at Offutt.

55th Operations Group: 205 Looking Glass Ave., Suite 140, Offutt Air Force Base, NE 68113-3130, phone (402) 294-5468

The 55th Operations Group, the largest and most diverse operations group in Air Combat Command, has operational control over 11 squadrons and two detachments worldwide. The group consists of approximately 2,900 personnel and currently employs 29 aircraft comprised of six variants of the OC, WC, TC and RC-135 aircraft. The group operates these aircraft in support of the wing's global reconnaissance, contingency operations, treaty verification, National Command Authority support and command and control responsibilities. The group operates aircraft in every geographic command and supports contingency and peacetime operations around the clock. Overseas operating locations include RAF Mildenhall, United Kingdom; NSA Souda Bay, Greece; Kadana AB, Japan; and elsewhere. The group also supports the Federal Emergency Management Agency during times of natural disaster.

U.S. Air Force Heartland of America Band

Heartland of America Band: 109 Washington Square, Suite 111, Offutt Air Force Base, NE 68113-2126, phone (402) 294-6046, website — www.heartlandofamericaband.af.mil

Commander: Maj. Rafael F. Toro-Quiñones

The U.S. Air Force Heartland of America Band is a 16-member military music organization that honors service members and veterans through ceremonies and concerts, inspires audiences with uplifting music and connects the American public to their Air Force. Assigned to Air Combat Command and located on Offutt Air Force Base, the band presents more than 150 performances annually in a broad range of musical styles across Nebraska, North Dakota and South Dakota. In addition to performing for the American public, these airmen deploy overseas where they support combatant commanders to raise the morale of U.S. and coalition service members and, in partnership with U.S. embassies, use music to share American culture and develop relationships with foreign publics.

The unit has a rich history beginning as the 402nd Army Air Force Band on Feb. 1, 1943, at Ardmore Army Base, Oklahoma. After assignments at Andrews Field in Maryland and Selfridge Air Force Base in Michigan, it eventually was assigned to Strategic Air Command at Offutt Air Force Base on Oct. 2, 1948, its home ever since. Officially inactivated on Aug. 1, 2013, it was redesignated as a named activity at Offutt and assigned to the U.S. Air Force Heritage of American Band as Operating Location A.

Air Education and Training Command

The Air Education and Training Command is one of the Air Force's major commands. It recruits, accesses, commissions, educates and trains Air Force enlisted and

officer personnel. It provides basic military training, initial and advanced technical training, flying training, and professional military and degree-granting professional education. The command also conducts joint, medical service, readiness and Air Force security assistance training.

Civil Air Patrol

Civil Air Patrol, Nebraska Headquarters: Camp Ashland Training Site, Building 408, P.O. Box 155, Ashland, NE 68003-0155, phone (402) 309-7665, fax (402) 944-4267, email address — wa@newg-cap.org

Commander: Darrell W. Nelson

The Civil Air Patrol is the volunteer civilian auxiliary of the Air Force and for communities across the state. It conducts aerospace education programs, provides resources to reduce the flow of drugs into and within the United States, conducts cross flow educational and orientation flights with the Air Force ROTC and helps the Air Force with emergency services, primarily search and rescue work, disaster relief and homeland security.

The Nebraska headquarters for the CAP is at Camp Ashland. The headquarters oversees 17 squadrons: four in Omaha, including one at Offutt Air Force Base; two in Lincoln; and one each in Beatrice, Columbus, Fremont, Friend, Grand Island, Hay Springs, Kilgore, Norfolk, North Platte, Sergeant Bluff and Valentine.

Air Force Officer Accession and Training Schools,

Air Force Reserve Officer Training Corps

Detachment 465, Air Force ROTC: University of Nebraska-Lincoln, 209 Pershing Military and Naval Science Building, Lincoln, NE 68588-0141, phone (402) 472-2473, fax (402) 472-8836

Commander: Lt. Col. Mario Perez

Detachment 470, Air Force ROTC: University of Nebraska at Omaha, 6001 Dodge St., Omaha, NE 68182-0009, phone (402) 554-2318, fax (402) 554-2999

Commander: Lt. Col. Ryan Bird

Air Force Reserve Officer Training Corps is an educational program designed to give men and women the opportunity to become an Air Force officer while completing a degree. Air Force ROTC is a subunit of Air Force Officer Accession and Training Schools based at Maxwell Air Force Base in Alabama.

Air Force Recruiting Service

372nd Recruiting Group, 343rd Recruiting Squadron: 106 Peacekeeper Drive, Offutt Air Force Base, NE 68113-2010, phone (402) 232-3663, website — www.air-force.com

Commander: Lt. Col. Robert Hebert

The 343rd Recruiting Squadron handles Air Force recruiting in the eastern three-fourths of Nebraska, all of Iowa and South Dakota, and parts of Illinois, Minnesota and Wisconsin. The squadron is part of the 369th Recruiting Group based at Lackland Air Force Base in Texas. The squadron oversees recruiting offices in Bellevue, Fremont, Kearney, Lincoln, Norfolk and Omaha.

367th Recruiting Squadron: 9362 Grand Cordera Parkway, Suite 200, Colorado Springs, CO 80924, phone (719) 554-1273

Commander: Lt. Col. Jeremy Farlaino

The 367th Recruiting Squadron handles Air Force recruiting in the western one-fourth of Nebraska, all of Colorado and New Mexico, most of Wyoming, and parts of Kansas, Oklahoma, Texas and Utah. The squadron is part of the 372nd Recruiting Group based at Hill Air Force Base in Utah. The squadron oversees a recruiting office in Scottsbluff.

Air Mobility Command

The Air Mobility Command is one of the Air Force's major commands. It provides airlift, air refueling, special air mission and aeromedical evacuation for U.S. military forces. It also supplies forces to theater commands to support wartime tasking.

Defense Courier Station

Defense Courier Station: 101 Nightwatch Ave., Suite 1, Offutt Air Force Base, NE 68113-3170, phone (402) 294-5355

Defense Courier Station Offutt is one of 18 stations around the globe that are direct reporting units of the United States Transportation Command located at Scott AFB, Ill. The service exists to provide secure, timely and efficient global distribution of classified and sensitive material for the United States and its allies.

Air Force Reserve Command

The Air Force Reserve Command is one of the Air Force's major commands. It provides trained units and individuals to accomplish assigned tasks in support of national objectives. The command performs peacetime missions that are compatible with training and mobilization readiness requirements.

960th Cyberspace Wing

52nd Network Warfare Squadron: 106 Peacekeeper Drive, Suite 2N3, Offutt Air Force Base, NE 68113-3194, phone (402) 232-0610

Commander: Maj. Michael Troyer

The 52nd Network Warfare Squadron provides communications security. The 52nd Network Warfare Squadron reports to the 960th Cyberspace Operations Group and is subordinate to the 960th Cyberspace Wing, which is the U.S. Air Force Reserve's only cyberspace operations wing and is based at Joint Base San Antonio-Medina Annex in Texas.

655th Intelligence, Surveillance and Reconnaissance Wing

49th Airborne Linguistic Intelligence Squadron: 320 Butler Blvd., Suite 1430, Offutt Air Force Base, NE 68113, phone (402) 232-2540

Commander: Lt. Col. Jed Snarr

The 49th IS executes a crypto-linguistic mission and delivers specialized intelligence directly to Air Force and joint warfighters in near-real time. The 49th IS is a classic as-

sociate unit supporting the 97th Intelligence Squadron and is subordinate to the 655th Intelligence, Surveillance and Reconnaissance Wing, an independent wing under the 10th Air Force, Naval Air Station Joint Reserve Base Fort Worth, Texas.

820th Targeting Intelligence Squadron: 225 Chennault Circle, Offutt Air Force Base, NE 68113, phone (402) 294-7560

Commander: Lt. Col. Eric Knight

The 820th executes targeting requirements for precision point production and aim point development. The 820th IS is a classic associate subordinate to the 655th Intelligence, Surveillance and Reconnaissance Wing, an independent wing under the 10th Air Force, Naval Air Station Joint Reserve Base Fort Worth, Texas.

Air Force Space Command

The Air Force Space Command is one of the Air Force's major commands. It is responsible for making operations in space reliable and routine for the warfighter by continuously improving its ability to provide and support combat forces.

625th Strategic Operations Squadron

625th Strategic Operations Squadron: 901 SAC Blvd., Suite 2B23, Offutt Air Force Base, NE 68113-5540, phone (402) 294-7418

Commander: Lt. Col. Hayley James

The 625th Strategic Operations Squadron is a direct reporting unit of the 20th Air Force based at F.E. Warren Air Force Base in Wyoming. By providing space and missile expertise, the flight aids in the 20th Air Force mission to maintain land-based intercontinental ballistic missiles to deter conflict.

Air Force Audit Agency

AFAA Area Audit Office: 106 Peacekeeper Drive, Suite 2N3, Offutt Air Force Base, NE 68113-4032, phone (402) 294-5710

Chief: Melissa Abner

The Air Force Audit Agency is an Air Force field operating agency. It provides all levels of Air Force management with independent internal audit and appraisal of financial, operational, management and support activities. The agency produces audit reports that evaluate the efficiency, effectiveness and economy of Air Force programs and activities.

Air Intelligence Agency

The Air Intelligence Agency is an Air Force field operating agency. It provides intelligence services to support Air Force operations through flexible collection, tailored air and space intelligence, weapons monitoring, and information warfare products and services.

67th Intelligence Wing

67th Information Operations Wing, 97th Intelligence Squadron: 102 Night-watch Ave., Suite 181, Offutt Air Force Base, NE 68113-3190, phone (402) 294-4477

Commander: Lt. Col. Gordon D. Eissler

The 67th Information Operations Wing (IOW), based at Kelly Air Force Base in Texas, collects and analyzes information about weather, foreign weapon systems, friendly and enemy troop locations and provides this information to warfighters and national decision makers.

The 97th Intelligence Squadron is part of the 67th Intelligence Group of the 67th IOW. The squadron provides RC-135 reconnaissance and combat support aircrews in response to national requirements and to support military commands during contingencies and crises. The squadron directly supports Air Force headquarters and other national agencies in advanced signal research and development. The squadron also provides logistics support to Air Intelligence Agency ground airborne equipment and performs phase maintenance on airborne weapon systems.

480th Intelligence Group, 20th Intelligence Squadron: 106 Peacekeeper Drive, Suite 2N3, Offutt Air Force Base, NE 68113-4037, phone (402) 294-5689

Commander: Lt. Col. Peter K. Bailey

The 20th Intelligence Squadron is part of the 480th Intelligence Group. The squadron provides tailored geospatial, precision targeting and force protection intelligence to combatant commanders and warfighting forces.

557th Weather Wing

Headquarters, 557th Weather Wing: 101 Nelson Drive, Offutt Air Force Base, NE 68113-1023, phone (402) 232-4772, email address — 557ww.pa.publicaffairs@us.af.mil, website — <https://www.557weatherwing.af.mil>

Commander: Col. Brian Pukall

The mission of the 557th Weather Wing, the Air Force's only weather wing, is to exploit timely, accurate and relevant weather information anytime and everywhere on the globe. This is done by providing around-the-clock authoritative terrestrial and space-environmental data, analyses, forecasts and threat-warning and threat-mitigation products and services for the Department of Defense, military services, all geographic and functional combatant commands, the national intelligence community, White House Situation Room and interagency, allied and coalition partners around the world across multiple security enclaves. The 557th comprises 1,450 personnel in two groups and 12 squadrons spanning 19 globally dispersed locations. The 1st and 2nd Weather Groups integrate leading-edge threat-based weather forecasts and warnings, as well as climatological projection and solar-threat expertise, into all operational phases. From managing daily risk for protection of personnel and resources, to shaping warfighter planning and execution of kinetic and non-kinetic engagements, to enabling long-range strategic basing decisions, the 557th empowers the decision makers to “choose the weather for battle” and achieve the nation's objectives.

Department of the Army

The mission of the Department of the Army is to organize, train and equip active duty and reserve forces for the preservation of peace and security and the defense of the United States. As part of the national military team, the Army focuses on land

operations. The Army also administers programs aimed at protecting the environment, improving waterway navigation, flood and beach erosion control and water resource development. It provides military assistance to federal, state and local government agencies, including natural disaster relief assistance.

U.S. Army Corps of Engineers

The U.S. Army Corps of Engineers is one of the Army's major commands. The responsibilities of the Corps of Engineers include:

- performing real property activities, including requirements, programming, acquisition, operation, maintenance and disposal
- managing and executing engineering, construction and real estate programs for the Army and Air Force
 - performing research and development in support of these programs
 - managing and executing civil works programs, including research and development, planning, design, construction, operation and maintenance, and real estate activities related to rivers, harbors and waterways
 - administering laws for protection and preservation of navigable waters and related resources such as wetlands
 - assisting in recovery from natural disasters

Northwestern Division, Missouri River Region

Missouri River Regional Headquarters: U.S. Army Corps of Engineers, Northwestern Division Office, Edward Zorinsky Building, 1616 Capitol Ave., Suite 365, Omaha, NE 68102, phone (402) 996-3840, website — www.nwd.usace.army.mil

Omaha District Office: 1616 Capitol Ave., Omaha, NE 68102, phone (402) 995-2001

Commander: Col. John L. Hudson

Fort Crook Area Office: Building 525, P.O. Box 13287, Offutt Air Force Base, NE 68113, phone (402) 995-2768

Wehrspann Regulatory Field Office: 8901 S. 154th St., Suite 1, Omaha, NE 68138, phone (402) 896-0896

Kansas City District Office: 601 E. 12th St., Kansas City, MO 64106, phone (816) 389-2000

Commander: Col. Douglas B. Guttormsen

Harlan County Project Office: 70788 Corps Road A, Republican City, NE 68971-9742, phone (308) 799-2105

The Northwestern Division of the Army Corps of Engineers covers much of the Pacific Northwest and the Midwest. The division comprises two regions: the North Pacific Region and the Missouri River Region. The Missouri River Region comprises the Omaha District and the Kansas City District.

The Omaha District covers northern Nebraska; most of Montana, North Dakota, South Dakota and Wyoming; and parts of Colorado, Iowa, Minnesota, Missouri and Wisconsin. The Kansas City District covers southern Nebraska, northern Kansas, much of Missouri, and parts of Colorado and Iowa.

U.S. Army Forces Command

The U.S. Army Forces Command is one of the Army's major commands. It commands all assigned active Army forces in the continental United States and the Continental United States Armies, and assigned U.S. Army Reserve troop program units in the continental United States and Puerto Rico. The Forces Command also commands those subordinate commands, installations and activities assigned by the Department of the Army headquarters and, as directed, provides administrative and logistical support to the Department of the Army, the Department of Defense or other federal agencies.

U.S. Army Reserve Command

Headquarters, 561st Regional Support Group: Training Center, 2101 Woolworth Ave., Omaha, NE 68108-3433, phone (402) 977-4400

Commander: Col. Mark Corson

Headquarters, 530th Military Police Battalion: Training Center, Booker Armory, 5730 N. 30th St., Omaha, NE 68111, phone (402) 451-4300

Commander: Lt. Col. Christopher Wilson

Headquarters, 394th Combat Sustainment Support Battalion: Training Center, 1306 N. Ridge Road Drive, Fremont, NE 68025-3880, phone (402) 721-4786

Commander: Lt. Col. Robert Pelletier

Headquarters, 320th Ordnance Battalion: Training Center, 3700 West O St., Lincoln, NE 68528-1821, phone (402) 742-7692

Commander: Lt. Col. Daniel DeHann

The U.S. Army Reserve Command commands and supports all Army Reserve troop units in the continental United States with the exception of psychological operations and civil affairs units. The USARC also ensures the readiness of its forces and prepares the nearly 1,700 units under its command to mobilize and deploy to a wartime theater of operation.

Nebraska is part of the USARC's 89th Regional Readiness Command based in Wichita, Kan. The 561st Regional Support Group, based in Omaha, consists of the group headquarters, one battalion and 10 subordinate units. Almost all Army Reserve units in Nebraska belong to the 561st Regional Support Group. The only exceptions are two units of the training divisions, based in Oklahoma City; a hospital belonging to the 331st Medical Group, based in Wichita, Kan.; and a legal support office.

U.S. Army Materiel Command

The U.S. Army Materiel Command is one of the Army's major commands. It develops and provides equipment, supplies and related services to the Army, to Army elements of unified commands and specified commands, to Department of Defense agencies, and to other U.S. and foreign agencies as directed.

Munitions and Armaments Command (MAC)

Cornhusker Army Ammunition Plant: 102 N. 60th Road, Grand Island, NE 68803, phone (308) 384-2300, fax (308) 384-4680

Contracting Officer's Representative: Mary Wellensiek

U.S. Army Corps of Engineers, Omaha District: 106 S. 15th St., Omaha, NE 68102-4978

The Munitions and Armaments Command (MAC) provides munitions and armaments support to the war fighter.

The Cornhusker Army Ammunition Plant, a Joint Munitions Command installation, is a former ammunition manufacturing facility that is undergoing property decontamination and disposal. The 11,936-acre facility was established in 1942 in support of World War II. The plant is on the Environmental Protection Agency's National Priorities List for hazardous substance cleanup.

The plant was transferred to the Omaha District of the U.S. Army Corps of Engineers in 2001 for disposal. Since 1999, the COE has disposed of 11,000 acres of the 11,936-acre facility at public auctions conducted by the General Services Administration.

U.S. Army Recruiting Command

The U.S. Army Recruiting Command is one of the Army's major commands. It is responsible for recruiting quality young men and women to serve in the regular Army and the Army Reserve.

5th Recruiting Brigade, Denver Recruiting Battalion

Omaha Recruiting Company: 7171 Mercy Road, Suite 307, Omaha, NE 68106, phone (402) 553-5277, email address — 4D4@usarec.army.mil, website — www.usarec.army.mil/5thbde/4dbn/

Commander: Capt. Russell A. Jones

Lincoln Recruiting Company: 100 Centennial Mall North, Federal Building, Room 292, Lincoln, NE 68508-3849, phone (402) 476-3405, email address — 4D5@usarec.army.mil

Commander: Maj. Jeffrey R. Wooten

The Denver Recruiting Battalion has two recruiting companies that operate in Nebraska: the Omaha and Lincoln companies.

The Omaha company serves northeast Cass, Dodge, Douglas, Sarpy, southern Saunders and Washington counties, with two recruiting stations in Omaha, one in Bellevue, one in Millard and one in Council Bluffs, Iowa. The Lincoln company serves the southern, central, north-central and northeast parts of the state, with recruiting stations in Beatrice, Grand Island, Kearney, Lincoln, Norfolk and North Platte.

U.S. Army Training and Doctrine Command

The U.S. Army Training and Doctrine Command is one of the Army's major commands. It prepares the Army for war, acts as the architect for the Army for the future, and ensures the command's capability to execute its mission. These duties are carried out through six mission domains: doctrine, force design, materiel requirements, leader development, training and mission support.

U.S. Army Cadet Command, Army Reserve Officer Training Corps

U.S. Army ROTC, Department of Military Science: Creighton University, 2500 California Plaza, Omaha, NE 68178-0165, phone (402) 280-1176, email address — armyrotc@creighton.edu

Commander: Maj. Daniel J. Pecha

U.S. Army ROTC, Department of Military Science: University of Nebraska-Lincoln, 110 Pershing Military and Naval Science Building, Lincoln, NE 68588-0140, phone (402) 472-2469

Commander: Lt. Col. Jamie Peer

The Army Reserve Officer Training Corps is designed to develop college-educated officers for the active Army, the Army National Guard and the Army Reserve. Army ROTC is a subunit of the U.S. Army Cadet Command based at Fort Monroe, Va. The Creighton University and University of Nebraska-Lincoln programs are part of the 3rd Brigade of the Army ROTC's Eastern Region.

U.S. Military Academy

U.S. Military Academy Liaison Officer: Robert A. Hillyer Jr., 5834 J St., Lincoln, NE 68510, phone (402) 488-2965; website — www.usma.edu/admissions

The U.S. Military Academy is at West Point, N.Y. During the four-year course, cadets receive, besides a general education, theoretical and practical training as junior officers. Cadets who complete the course satisfactorily receive the degree of bachelor of science and a commission as second lieutenant in the Army.

Department of the Navy

The mission of the Department of the Navy is to protect the United States by the effective prosecution of war at sea, including the seizure or defense of advanced naval bases; to support, as required, the forces of all U.S. military departments; and to maintain freedom of the seas. The Department of the Navy includes two uniformed services: the U.S. Navy and U.S. Marine Corps. The department also includes the U.S. Coast Guard in time of war.¹¹

U.S. Navy

The chief of naval operations exercises command over the operating forces of the Navy and the Navy's shore activities.

Naval Air Force, U.S. Pacific Fleet

Strategic Communications Wing ONE Detachment: 201 Looking Glass Ave., Suite 141, Offutt Air Force Base, NE 68113-3130, phone (402) 294-1110

Officer in Charge: Vice Adm. Charles A. Richard

Strategic Communications Wing ONE, based at Tinker Air Force Base in Oklahoma, provides operations and administrative command and support for the Navy's TACAMO ("Take Charge And Move Out") E-6 Mercury aircraft. The E-6 provides

¹¹ For more information about the U.S. Coast Guard, see Page 140.

a survivable communications link between national decision makers and the country's arsenal of strategic nuclear weapons. Strategic Communications Wing ONE is a Navy air wing carrying out a Navy mission in joint operations. The wing oversees Fleet Air Reconnaissance Squadrons THREE (VQ-3) and FOUR (VQ-4) and various training units.

On Oct. 1, 1998, the TACAMO E-6B aircraft took over the Looking Glass mission formerly held by the EC-135 aircraft of the Air Force's 7th Airborne Command and Control Squadron. The Looking Glass mission is to support the U.S. Strategic Command's Command and Control System and provide the USSTRATCOM commander in chief with an airborne platform capable of coordinating and controlling the nation's strategic forces. The detachment at Offutt Air Force Base provides maintenance support for the E-6B.

Naval Education and Training, Naval Reserve Officer Training Corps

Naval ROTC, Department of Naval Science: 103 Military and Naval Science Building, University of Nebraska-Lincoln, Lincoln, NE 68588-0139, phone (402) 472-2475, fax (402) 472-7700, website — www.unl.edu/nrotc

Commanding Officer: Capt. Mark A. Lakamp

The Naval Reserve Officer Training Corps program was established to educate and train qualified young men and women for service as Navy or Marine Corps commissioned officers. NROTC is overseen by the Navy's chief of naval education and training.

Navy Recruiting Command

Navy Talent Acquisition Group: 621 17th St., Suite 301, Denver, CO 80293, phone (303) 866-1980

The Denver Navy Recruiting District handles Navy recruiting in Nebraska, all of Colorado, most of Wyoming, parts of Kansas and parts of Oklahoma. The district is part of the Navy Recruiting Command's west area. The district office oversees a recruiting station in Scottsbluff.

Naval Reserve Force

Navy Operational Support Center Omaha: 702 Nelson Drive, Offutt Air Force Base, Omaha, NE, 68113, phone (402) 451-2098

Commanding Officer: Cmdr. Paul Dee

The role of the Navy Operational Support Center (NOSC) Omaha is to support the fleet by ensuring all assigned units and personnel are mission capable and ready to fully integrate with active duty forces whenever called upon. In the community, NOSC Omaha strives to cultivate and maintain friendly, cooperative relations through a number of events including public speaking/presentations and other community engagements. NOSC Omaha oversees 12 Navy Reserve Units.

U.S. Marine Corps

The Marine Corps is organized, trained and equipped to provide Fleet Marine Forces of combined arms, together with supporting air components, for service in

the seizure or defense of naval bases and for the conduct of such land operations that may be essential to a naval campaign. The Marine Corps also provides detachments and organizations for service on Navy armed vessels, provides security detachments for protection of naval property at naval stations and bases, and performs such other duties as the president may direct.

Marine Corps Recruiting Command

Headquarters, Des Moines Recruiting Station: Camp Dodge, Bldg. S-72, 7105 N.W. 70th Ave., Johnston, IA 50131, phone (515) 727-3490, website — www.9mcd.usmc.mil

Commanding Officer: Maj. Patrick Skehan

The Des Moines Recruiting Station handles Marine Corps recruiting for all of Nebraska except the Panhandle, all of Iowa, and parts of South Dakota, Illinois and Wisconsin. The station is part of the 9th Marine Corps Recruiting District. The station's Nebraska recruiting offices are in Bellevue, Grand Island, Kearney, Lincoln, North Platte, Omaha, and Sioux City, Iowa.

Marine Forces Reserve, 4th Marine Logistic Group

Detachment 1 Maintenance Company, 4th Maintenance Battalion: Naval and Marine Corps Reserve Center, 5808 N. 30th St., Omaha, NE 68111-1299, phone (402) 453-8807, fax (402) 457-5474

Commanding Officer: Maj. Jessica L. Henryspayde

Inspector/Instructor: Capt. Brandon E. Cooley

The mission of Marine Forces Reserve is to augment and reinforce the active Marine Corps forces in time of war, national emergency or contingency operations; and provide personnel and operational tempo relief for the active forces in peacetime.

The mission of the 4th Maintenance Battalion's Engineer Maintenance Company is to provide intermediate maintenance support for Marine Corps engineer equipment (e.g. forklifts, bulldozers, cranes, generators and water purification units) of the Marine Expeditionary Force. The 4th Maintenance Battalion, based in Charlotte, N.C., is a unit of the 4th Marine Logistics Group based in New Orleans, La.

National Guard Bureau¹²

National Guard Headquarters: 1636 Defense Pentagon, Washington, D.C. 20301-0001, phone (703) 614-3087

Chief of National Guard Bureau: Gen. Joseph L. Lengyel

The National Guard Bureau, a joint bureau of the departments of the Army and the Air Force, develops and administers programs for Army National Guard and Air National Guard units. It is also the primary communication channel between the Army and Air Force and the states and territories.

¹²For more information about the Nebraska National Guard, see Page 538.

Air National Guard

Nebraska Air National Guard Headquarters: 2433 N.W. 24th St., Lincoln, NE 68524-1801, phone (402) 309-8131

Assistant Adjutant General-Air: Brig. Gen. Wendy K. Johnson

Chief of Staff: Vacant

155th Air Refueling Wing: 2420 W. Butler Ave., Lincoln Municipal Airport (Nebraska National Air Guard Base), Lincoln, NE 68524-1897, phone (402) 309-1114

Commander: Col. Robert Hargens

170th Group, Nebraska Air National Guard: 205 Looking Glass Ave., Suite 175, Offutt Air Force Base, NE 68113-3130, phone: (402) 294-7811

Commander: Col. David Preisman

The Air National Guard's federal mission is to maintain well-trained, well-equipped units available for prompt mobilization during war and to provide assistance during national emergencies. Under state law, the Air National Guard protects life and property and preserves peace, order and public safety. These missions are accomplished through emergency relief support during natural disasters; search and rescue operations; support to emergency management authorities; maintenance of vital public services; and counterdrug operations.

In Lincoln, the 155th Air Refueling Wing is composed of an Operations Group that manages flight operations, a Maintenance Group that manages the fleet of KC-135 Stratotankers, a Mission Support Group optimized to sustain the wing while conducting its state or federal mission and a Medical Group that provides medical services for all Nebraska Air National Guard members. At Offutt Air Force Base, a group has been established to assist the 55th Wing with training and support functions related to RC-135 flight operations.

Army National Guard

Nebraska Army National Guard Headquarters: 2433 N.W. 24th St., Lincoln, NE 68524-1801, phone (402) 309-8210

Assistant Adjutant General-Army: Brig. Gen. Richard H. Dahlman

Land Component Commander: Brig. Gen. Kevin Lyons

Chief of Staff: Col. Richard A. Gray

Headquarters, 92nd Troop Command: 2400 N.W. 24th St., Lincoln, NE 68524-1892, phone (402) 309-1723

Commander: Col. Eric Teegerstrom

Headquarters, 67th Maneuver Enhancement Brigade: 1776 N. 10th St., Lincoln, NE 68508-1096, phone (402) 309-7367

Commander: Col. Craig Strong

Headquarters, 209th Regional Training Institute: 220 County Road A, Ashland, NE 68003-6000, (402) 309-7608

Commander: Col. Shane Martin

The Army National Guard's federal mission is to maintain well-trained, well-equipped units available for prompt mobilization during war and to provide assistance during national emergencies. These units have received specialized training enabling

them to conduct diverse missions such as combat operations, ground and air transportation, nuclear, biological and chemical operations, medical support operations, law enforcement and security operations and leadership development training. Under state law, the Army National Guard protects life and property while preserving peace, order and public safety. These missions are accomplished through emergency relief support during natural disasters, search and rescue operations, support to emergency management authorities, maintenance of vital public services and counterdrug operations. Army National Guard units are located in 23 Nebraska communities.

U.S. Property and Fiscal Office

U.S. Property and Fiscal Office for Nebraska: 2433 N.W. 24th St., Lincoln, NE 68524-1801, phone (402) 309-8250, email address — georgia.k.kroese.mil@mail.mil

U.S. Property and Fiscal Officer: Col. Georgia K. Kroese

The U.S. Property and Fiscal Office for Nebraska is accountable for all federal funds and property in the possession of the Nebraska Air National Guard and the Nebraska Army National Guard. The office ensures that all federal funds are obligated and expended in conformance with applicable guidelines. The office provides accounting and payroll, audit and internal review, data processing, logistics, and purchasing and contracting support.

Joint Chiefs of Staff and Joint Staff

The Joint Chiefs of Staff consist of the chairman, the vice chairman, the chief of staff of the Army, the chief of naval operations, the chief of staff of the Air Force, the commandant of the Marine Corps and the director of the National Guard Bureau. The chairman of the Joint Chiefs of Staff is the principal military adviser to the president, the National Security Council and the secretary of defense.

The Joint Staff under the chairman of the Joint Chiefs of Staff assists the chairman and the other members of the Joint Chiefs of Staff in carrying out their responsibilities. The Joint Staff is composed of all members of the Armed Forces and civilian employees assigned or detailed to permanent duty to perform the functions assigned to the chairman of the Joint Chiefs of Staff.

National Airborne Operations Center

National Airborne Operations Center: 102 Looking Glass Ave., Suite 19, Offutt Air Force Base, NE 68113-3150, phone (402) 294-6291

Commander: Col. Jeremiah Baldwin, U.S. Air Force

The National Airborne Operations Center is part of the national military command centers that directly support the president, secretary of defense and joint chiefs of staff in the exercise of national defense responsibilities.

The center operates four E-4B airplanes, which are modified Boeing 747s capable of serving as the NAOC. In the event of national emergency or destruction of the ground command and control centers, the aircraft provides a command, control and communications center to direct U.S. forces, execute emergency war orders and coordinate actions by civil authorities.

U.S. Strategic Command

Office of the Commander: CC, 901 SAC Blvd., Suite 2A1, Offutt Air Force Base, NE 68113-6000, phone (402) 294-4111, website — www.stratcom.mil

Public Affairs Office: J020, 901 SAC Blvd., Suite 1A1, Offutt Air Force Base, NE 68113-6000, phone (402) 294-4130

Commander: Gen. John E. Hyten, U.S. Air Force

Deputy Commander: Vice Adm. David M. Kriete

The U.S. Strategic Command is headquartered at Offutt Air Force Base with 162,000 people (2,250 at headquarters) representing all four branches of the military and Department of Defense civilians and contractors worldwide. The command is one of 10 U.S. unified commands under the Department of Defense and provides a unified resource for greater understanding of specific threats around the world and the means to respond to those threats rapidly.

The mission of USSTRATCOM is to deter strategic attack and employ forces, as directed, to guarantee the security of our nation and our allies. The command's assigned responsibilities include strategic deterrence; nuclear operations; space operations; joint electronic spectrum operations; global strike; missile defense; and analysis and targeting. USSTRATCOM's forces and capabilities underpin and enable all other Joint Force operations.

Defense Commissary Agency

Offutt Commissary: 101 Meyer Ave., Building 107, Offutt Air Force Base, NE 68113-2130, phone (402) 294-6782, email address — Anthony.chaki@deca.mil

Store Director: Anthony Chaki

The Defense Commissary Agency is responsible for providing a worldwide system of commissaries for reselling groceries and household supplies to military service members, their families and other authorized patrons.

Defense Logistics Agency

The Defense Logistics Agency provides supplies to the military services and supports their acquisition of weapons and other materiel. Support begins with joint planning with the services for parts for new weapon systems, extends through production, and concludes with the disposal of materiel that is obsolete, worn out or no longer needed. The agency provides supply support, contract administration services, and technical and logistics services to all branches of the military and to a number of federal agencies.

Document Automation and Production Service

DAPS-Offutt: 106 Peacekeeper Dr., Suite 2N3, Offutt Air Force Base, NE 68113-4005, phone (402) 294-4115, website — www.daps.dla.mil

Electronic Duplication Systems Technician: Ron Billingsley

The Defense Automated Printing Service handles printing needs for the Department of Defense and federal executive branch agencies. DAPS specializes in electronic conversion, retrieval, output and distribution of digital and hard copy information. The

office at Offutt Air Force Base is part of a 10-member office group based in Bangor, Wash.

Defense Reutilization and Marketing Service

Defense Reutilization and Marketing Office: 106 Peacekeeper Drive, Building 301, Suite 2N3, Offutt Air Force Base, NE 68113-3299, phone (402) 271-6524, website — <http://www.dla.mil>

Operations Monitor: Jon Howery

The Defense Reutilization and Marketing Service provides for the redistribution and disposal of DOD equipment and supplies no longer needed by the original user. When equipment becomes surplus, it is offered to the General Services Administration and state agencies, after which it is sold to the public on the Internet at www.govliquidation.com.

The Defense Reutilization Marketing Office at Offutt Air Force Base serves Nebraska, western Iowa and southeastern South Dakota.

Defense Security Service

Omaha Field Office: 113 Grant Circle, Suite 217, Offutt Air Force Base, NE 68113-4068, phone (402) 294-5875, website — www.dss.mil

Special Agent in Charge: William A. Harrison Jr.

The Defense Security Service conducts all personnel security investigations for DOD components and, when authorized, also conducts investigations for other U.S. government activities. These include investigating allegations of subversive affiliations and investigating adverse suitability information. The Omaha Field Office serves most of Nebraska, most of Iowa, and parts of South Dakota and Minnesota.

U.S. Military Entrance Processing Command

Omaha Military Entrance Processing Station: 5303 F St., Omaha, NE 68117-2805, phone (402) 733-7474; fax (402) 733-7660; email address — rose.abell@mepcom.army.mil

Commander: Maj. Ryan R. Main

The Omaha Military Entrance Processing Station is one of 65 stations nationwide reporting to the U.S. Military Entrance Processing Command. The MEPS mission is to ensure that Army, Air Force, Navy, Marine, Coast Guard and National Guard applicants are medically, mentally and morally qualified to enter into military service. After applicants are deemed qualified, the MEPS processes them into the service and ships them to basic training stations. The Omaha MEPS processes applicants from the eastern two-thirds of Nebraska and western Iowa.

Denver Military Entrance Processing Station: 721 19th St., Suite 275, Denver, CO 80202-2515, phone (303) 623-1020, ext. 223, fax (303) 623-5506, email address — denv-sec@mepcom.army.mil, website — www.mepcom.army.mil

Commander: Maj. C. Hugo Morales

The Denver station processes applicants from western Nebraska, Colorado, and

parts of Kansas and Wyoming.

Department of Energy

The Department of Energy, in partnership with its customers, provides the technical information and the scientific and educational foundation for the technology, policy and institutional leadership necessary to achieve efficiency in energy use, diversity in energy sources, a more productive and competitive economy, improved environmental quality and a secure national defense.

Western Area Power Administration

Rocky Mountain Region, Division of Wyoming/Nebraska Maintenance, Gering Field Office (facilities in Alliance, Bridgeport, Chadron, Dunlap, Gering, Lyman, Kimball, Mitchell, Morrill and Stegall): 1030 U St., Gering, NE 69341, phone (308) 436-6407, website —www.wapa.gov

Field Maintenance Manager: William D. Weber

Rocky Mountain Region, Division of Eastern Colorado Maintenance, Brush Field Office (facilities in Chappell, Ogallala and Sidney): 17532 Highway 71, Brush, CO 80723, phone (970) 842-2372

Field Maintenance Manager: Larry Hill

Rocky Mountain Region, Division of Eastern Colorado Maintenance, Sidney Converter Station: P.O. Box 57, Sidney, NE 69162, phone (308) 254-3046

Foreman II: Jake Elwell

Wyobraska Region, Casper Office: 5600 Poison Spider Road, Casper, WY 82604, phone (307) 261-5775

Division Director: Kurtis Mayer

Upper Great Plains Region, Huron Maintenance Office: 200 Fourth St. S.W., Huron, SD 57350-2474, phone (605) 353-9201, toll-free phone (800) 365-9272, fax (605) 353-9205

Maintenance Manager: Dan Olson

The Western Area Power Administration is responsible for the federal electric power marketing and transmission functions in 15 central and western states, including Nebraska. WAPA headquarters is in Lakewood, Colo. WAPA is one of the four power administrations of the Department of Energy.

WAPA annually markets and transmits more than 10,000 megawatts of power from 55 hydropower plants. It sells about 15 percent of national and 65 percent of regional hydroelectric generation. WAPA also markets the United States' 547-megawatt entitlement from the coal-fired Navajo Generating Station near Page, Ariz.

The administration sells power to cooperatives, municipalities, public utility districts, private utilities, federal and state agencies, and irrigation districts. These wholesale power customers, in turn, provide service to retail consumers in Arizona, California, Colorado, Iowa, Kansas, Minnesota, Montana, Nebraska, Nevada, New Mexico, North Dakota, South Dakota, Texas, Utah and Wyoming.

WAPA operates and maintains an extensive high-voltage power transmission system

to deliver power to customers. This system includes 16,760 miles (26,967 kilometers) of transmission lines.

Except for the Central Arizona Project's Navajo generation, power facilities are part of 11 rate-setting systems. These are made up of 14 multipurpose water resource projects and a transmission project.

Nebraska lies in two project areas. Western Nebraska is served by the Loveland Area Projects, which includes the Western Division of the Pick-Sloan Missouri Basin Program. Eastern Nebraska is served by the Eastern Division of the Pick-Sloan Missouri Basin Program. The Rocky Mountain customer service region markets power for the Loveland Area Projects, and the Upper Great Plains customer service region markets power for Pick-Sloan's Eastern Division.

Department of Health and Human Services

The Department of Health and Human Services is the U.S. executive department that works to improve the health, safety and well-being of U.S. citizens. Its programs include disease screening and prevention, safety and wellness, nutrition and food and drug information.

Food and Drug Administration

Omaha Resident Post: 10918 John Gault Blvd., Omaha, NE 68137, phone (402) 331-8536, website — www.fda.gov

Resident in Charge: Eric Mueller

Food and Drug Administration programs are designed to achieve the overall objective of consumer protection. FDA's mission is to ensure that food is safe, pure and wholesome; that human and animal drugs, biological products and medical devices are safe and effective; and that electronic products that emit radiation are safe.

Indian Health Service

Carl T. Curtis Health Education Center: Aberdeen Area, Omaha Service Unit, P.O. Box 250, Macy, NE 68039, phone (402) 837-5381

Chief Executive Officer: Wehnona Stabler

The goal of the Indian Health Service is to raise the health status of American Indians and Alaska Natives to the highest possible level. The service provides a comprehensive health service delivery system for American Indians and Alaska Natives, with opportunity for tribal involvement in developing and managing programs. The service:

- assists Indian tribes in developing their health programs through activities such as health management training, technical assistance and human resource development
- facilitates and assists tribes in coordinating health planning, in obtaining and using health resources available through federal, state and local programs, in operating comprehensive health programs, and in evaluating health programs
- provides comprehensive healthcare services, including hospital and ambulatory medical care, preventive and rehabilitative services, and development of community

sanitation facilities

- serves as the primary federal advocate for Indians to ensure comprehensive health services for American Indian and Alaska Natives

The Aberdeen Area Indian Health Service was established to serve the Indian tribes in North Dakota, South Dakota, Nebraska and Iowa. The Aberdeen Area Office in Aberdeen, S.D., is administrative headquarters for 22 service units.

Several tribes assume partial or full responsibility for their own healthcare through contractual arrangements with the Aberdeen Area IHS. Tribally managed facilities include the Carl T. Curtis Health Education Center, an ambulatory care and nursing home facility in Macy managed by the Omaha Tribe.

Department of Homeland Security

Nebraska Contact Person: Mike Foley, Lieutenant Governor, Room 2315, State Capitol, Lincoln, NE 68509-4863, phone (402) 471-2256, website — www.ltgov.ne.gov

On Nov. 25, 2002, President George W. Bush signed the Homeland Security Bill of 2002 into law, which created the Department of Homeland Security. The department's purpose is to protect the United States from terrorist attacks, reduce the country's vulnerability to terrorism and minimize damage and aid recovery if terrorist attacks occur. The legislation combined intelligence analysis and infrastructure protection, border protection and immigration and response-and-recovery resources into one department. The department provides state and local government agencies with a central resource for homeland security issues.

The department's creation marked the largest reorganization of the federal government since World War II. Before the reorganization, more than 100 government organizations performed homeland security duties. The department employs approximately 180,000 federal workers.

The department contains five divisions: Border and Transportation Security; Emergency Preparedness and Response; Science and Technology; Information Analysis and Infrastructure Protection; and Management.

Nebraska has offices within the Border and Transportation division.

Border and Transportation Security

The Border and Transportation Security division secures national borders and transportation systems, which cover 350 official ports of entry. The division manages who and what enters the country and prevents terrorists and weapons of terror from entering the country while ensuring legitimate traffic flows efficiently.

As ordered by the Homeland Security Bill of 2002, the division absorbed these offices: U.S. Customs Service and Federal Law Enforcement Training Center, formerly part of the Department of Treasury; Transportation Security Administration, formerly part of the Department of Transportation; Office for Domestic Preparedness, formerly part of the Department of Justice; and Federal Protective Service, formerly part of the General Services Administration.

The Department of Homeland Security shares duties of the Animal and Health

Inspection Service with the Department of Agriculture and shares duties of the Immigration and Customs Enforcement and the Border Patrol with the Department of Justice.

U.S. Immigration and Customs Enforcement

U.S. Immigration and Customs Enforcement is the investigative component of Border and Transportation Security. It combines the functions and resources of several agencies, including the U.S. Customs Service and the former Immigration and Naturalization Service. ICE enforces immigration and customs laws, protects specified federal buildings and leads air and marine enforcement activities.

Omaha Office for Detention and Removal Operations: 1717 Ave. H, Omaha, NE 68110, phone (402) 536-4847

Assistant Field Office Director: Greg Jensen

U.S. Citizenship and Immigration Services

Omaha Field Office: 1717 Ave. H, Omaha, NE 68110, National Customer Service Call Center (800) 375-5283, phone (402) 633-4011, website — www.uscis.gov

Field Office Director: William Connor

Nebraska Service Center: P.O. Box 82521, Lincoln, NE 68501-2521, National Customer Service Call Center (800) 375-5283, website — www.uscis.gov

Director: David Douglas

In March 2003, the services formerly provided under the U.S. Immigration and Naturalization Service were moved into U.S. Citizenship and Immigration Services. USCIS works to improve the administration of benefits and citizenship services. Benefits processed through the Nebraska Service Center include processing:

- petitions for employment that allow current and prospective employees to stay in the U.S.
- applications for permanent residence filed by employees, asylees, refugees and beneficiaries of programs which grant immigrant status to eligible foreign nationals
- travel documents for eligible non-citizens
- employment authorization documents for eligible non-citizens
- naturalization applications from active duty U.S. military personnel

U.S. Customs and Border Protection

Omaha Port Director's Office: 3737A Orville Plaza, Omaha, NE 68110, phone (402) 341-0240, website — www.CBP.gov

Port Director: Leo Hachey

U.S. Customs and Border Protection enforces customs, immigration, agriculture and related laws. CBP also administers the Tariff Act of 1930, as amended, and other laws for more than 80 other government agencies. The primary mission of the agency is preventing terrorists and the instruments of terror from entering the United States while facilitating the passenger and trade operations arriving or departing the United States. Other responsibilities of the U.S. Customs and Border Protection include:

- interdicting and seizing contraband, including narcotics and illegal drugs

- assessing and collecting customs duties, excise taxes, fees and penalties due on imported merchandise
- processing persons, carriers, cargo and mail into and out of the country
- enforcing a wide range of requirements to protect the public, such as auto safety and emission control standards, radiation and radioactive material standards; counterfeit monetary instruments; flammable fabric restrictions; animal and plant quarantine requirements; and food, drug and hazardous substance prohibitions
- detecting and apprehending persons engaged in practices designed to circumvent customs and related laws; copyright, patent and trademark provisions; quotas; and marking requirements for imported merchandise
- cooperating with other federal agencies and foreign governments in suppressing the traffic of illegal narcotics and pornography
- enforcing export control laws and intercepting illegal high-technology and weapon exports
- overseeing Deferred Inspections Site for Nebraska, South Dakota, and Western Iowa where incoming aliens are referred when documentation requires additional review and/or possible correction.

U.S. Coast Guard

Cutter Gasconade: 9800 John J. Pershing Drive, Omaha, NE 68112, phone (402) 451-7681

Officer in Charge: Master Chief Boatswain Mate C.D. Smith

Cutter Support Team, Omaha: 9800 John J. Pershing Drive, Omaha, NE 68112, phone (402) 453-4333

Auxiliary Station: U.S. Coast Guard Auxiliary, c/o U.S. Coast Guard, P.O. Box 12337, Omaha, NE 68112-0337, phone (402) 451-7083

Division Captain: Capt. E. Kay Reed

The Coast Guard is a branch of the U.S. armed forces at all times and is a service within the Department of Homeland Security except when operating as part of the Navy in time of war or when the president directs. Before March 1, 2003, the Coast Guard was part of the Department of Transportation. The Coast Guard:

- maintains the U.S. aids to navigation system, which is intended to help a navigator determine a position or plot a safe course or to warn the navigator of dangers or obstructions to navigation
- directs a national boating safety program for small boats
- administers laws regulating construction, maintenance and operation of bridges and causeways across U.S. navigable waters
- oversees the Coast Guard Auxiliary, a nonmilitary volunteer organization of private citizens who conduct boating education programs, patrol marine regattas, participate in search and rescue operations and conduct courtesy marine examinations of recreational boats
- administers a licensing and regulatory program governing the construction, ownership and operation of deepwater ports on the high seas to transfer oil from tankers to shore

- operates the nation's icebreaking vessels to facilitate maritime transportation and aid in prevention of flooding in domestic waters
- enforces the Federal Water Pollution Control Act and other laws relating to the protection of the marine environment when spills occur
- formulates and enforces safety standards for the design, construction, equipment and maintenance of commercial vessels of the United States and offshore structures on the Outer Continental Shelf
- evaluates and licenses U.S. Merchant Marine personnel
- administers the Marine Safety Council, which acts as a deliberative body to consider proposed Coast Guard regulations
- serves as the primary U.S. maritime law enforcement agency
- maintains a state of readiness to provide coastal and harbor defense as part of the Navy in time of war, or as directed by the president
- enforces rules and regulations governing the safety and security of ports and anchorages, and the movement of vessels and prevention of pollution in U.S. waters
- oversees the Coast Guard Reserve, which provides individuals and trained units for active duty in time of war or national emergency and which augments the active service during domestic emergencies and during routine and peak operations
- maintains a system of rescue vessels, aircraft and communications facilities to save life and property in and over the high seas and the navigable waters of the United States
- operates Vessel Traffic Services in six major ports to provide for the safe movement of vessels at all times

The Cutter Gasconade is a 75-foot river buoy tender attached to a 90-foot barge that operates on the Missouri River between Glasgow, Mo., and Sioux City, Iowa. The ship deploys aids-to-navigation buoys and day beacons to mark the ever-changing river channel. The ship, which has a crew of 13 active Coast Guard members and 31 reserve members, has its home port at Omaha. The cutter support team in Omaha provides support services to the ship and maintains the port building and grounds.

The recruiting station in Bellevue handles Coast Guard recruiting for all of Nebraska, South Dakota and Iowa.

The Coast Guard Auxiliary operates on four levels: flotillas, divisions, district regions and national. A division of the auxiliary exists in the eastern part of Nebraska. This division supports the activities of five flotillas that primarily conduct public education programs. The flotillas also conduct safety patrols on the Missouri River and area lakes, as well as conduct vessel safety checks and other operations with local law enforcement and state agencies.

U.S. Secret Service

Omaha Resident Office: 2707 N. 108th St., Omaha, NE 68164, phone (402) 965-9670, fax (402) 965-9670

Resident Agent in Charge: Paul Brandenburg

The Secret Service has the authority and responsibility to:

- protect the president, the vice president, the president-elect, the vice-president-elect and their immediate families; major presidential and vice presidential candidates;

former presidents and their spouses, except that protection of a spouse terminates in the event of remarriage; children of a former president until the age of 16; visiting heads of foreign states or governments; other distinguished foreign visitors to the United States; and official U.S. representatives performing special missions abroad

- provide security at the White House complex and other presidential offices, the temporary official residence of the vice president in the District of Columbia, and foreign diplomatic missions in the Washington, D.C., area and throughout the United States, its territories and possessions

- detect and arrest people who break U.S. laws relating to currency, coins, obligations and securities of the United States or of foreign governments

- suppress the forgery and fraudulent negotiation or redemption of U.S. government checks, bonds, and other obligations or securities

- conduct investigations relating to certain criminal violations of the Federal Deposit Insurance Act, the Federal Land Bank Act and the Government Losses in Shipment Act

- detect and arrest offenders of laws pertaining to electronic funds transfer fraud, credit and debit card fraud, false identification documents or devices, computer access fraud and U.S. Department of Agriculture food coupons

Department of Housing and Urban Development

Nebraska State Office: Edward Zorinsky Federal Building, 1616 Capitol Ave., Suite 329, Omaha, NE 68102-4908, phone (402) 492-3101, website — www.hud.gov

Office Director: Earl Redrick

The Department of Housing and Urban Development is the principal federal agency responsible for programs concerned with the nation's housing needs, fair housing opportunities, and community improvement and development.

Although HUD administers many programs, its major functions may be grouped into seven categories:

- insuring mortgages for single-family and multifamily dwellings, and extending loans for home improvement and for purchasing mobile homes

- channeling funds from investors into the mortgage industry through the Government National Mortgage Association

- making direct loans for construction or rehabilitation of housing projects for the elderly and the handicapped

- providing housing subsidies for low- and moderate-income families

- providing community development grants to states and communities

- promoting and enforcing fair housing and equal housing opportunity

- providing grants and resources to support homelessness services (including rapid and supportive housing)

Department of the Interior

The mission of the Department of the Interior is to protect and provide access to the nation's natural and cultural heritage and honor the nation's trust responsibili-

ties to tribes. The department manages the nation's public lands and minerals, national parks, national wildlife refuges and western water resources and upholds federal trust responsibilities to Indian tribes. It is responsible for migratory wildlife conservation; historic preservation; endangered species; surface-mined land protection and restoration; mapping; and geological, hydrological and biological science.

U.S. Fish and Wildlife Service - Law Enforcement

Office of the Resident Agent in Charge (Nebraska, South Dakota and North Dakota): P.O. Box 477, Fort Calhoun, NE 68023, phone (402) 468-4218, email address — Robert_Prieksat@fws.gov

Resident Agent in Charge: Bob Prieksat

Office of Law Enforcement: 8523 W. State Highway 4, Beatrice, NE 68310, phone (402) 223-1709, email address — ellen_goeckler@fws.gov

Special Agent: Ellen Goeckler

Office of Law Enforcement: P.O. Box 1086, North Platte, NE 69101, phone (308) 534-0925, email address — mike_damico@fws.gov

Special Agent: Mike Damico

U.S. Fish and Wildlife Ecological Services: 203 W. Second St., Federal Building, Second Floor, Grand Island, NE 68801, phone (308) 382-6468

Acting Nebraska Field Supervisor: Eliza Hines

The U.S. Fish and Wildlife Service is responsible for migratory birds, endangered species, certain marine mammals and inland sport fisheries. Its mission is to conserve, protect and enhance fish and wildlife and their habitats. Within this framework, the service strives to foster an environmental stewardship ethic based on ecological principles and scientific knowledge of wildlife; works with the states to improve the conservation and management of fish and wildlife resources; and administers a national program providing opportunities to the public to understand, appreciate and wisely use these resources.

The service has headquarters in Washington, D.C., seven regional offices, and a variety of field units and installations. These include more than 500 national wildlife refuges and 37 wetland management districts totaling more than 93 million acres; 65 national fish hatcheries; and a nationwide network of wildlife law enforcement agents. Federal wildlife law enforcement in Nebraska and the Dakotas is supervised by the resident agent in charge in Ft. Calhoun, Neb.

Law enforcement is essential to virtually every aspect of wildlife conservation. The Office of Law Enforcement contributes to U.S. Fish and Wildlife Service efforts to manage ecosystems, save endangered species, conserve migratory birds, preserve wildlife habitat, restore fisheries, combat invasive species and promote international wildlife conservation.

Service law enforcement focuses on potentially devastating threats to wildlife resource-illegal trade, unlawful commercial exploitation, habitat destruction and environmental contaminants. The Office of Law Enforcement investigates wildlife crimes, regulates wildlife trade, helps Americans understand and obey wildlife protection laws and works in partnership with international, state and tribal counterparts to conserve

wildlife resources.

In the area of resource management, the service provides leadership for the protection and improvement of land and water habitats. Activities include surveillance of pesticides, heavy metals and other contaminants; studies of fish and wildlife populations; ecological studies; environmental impact assessments, including hydroelectric dams, nuclear power sites, stream channelization and dredge-and-fill permits; and environmental impact statement reviews.

The service helps fulfill the public demand for recreational fishing while maintaining the nation's fisheries at a level and in a condition that will ensure their continued survival. Specific wildlife and fishery resource programs include wildlife refuge management for migratory bird production, migration and wintering; migratory bird population, production and harvest surveys; refuge management of resident species of mammals and nonmigratory birds; protection of certain marine mammals; fish hatchery production and stocking; law enforcement; and technical assistance.

The service provides national and international leadership in identifying, protecting and restoring endangered species of animals and plants. This program includes developing the Federal Endangered and Threatened Species List, conducting status surveys, preparing recovery plans, and coordinating efforts nationally and internationally; operating national wildlife refuges; law enforcement; foreign importation enforcement; and consultation with foreign countries.

Public use and information programs include preparing leaflets and brochures; operating environmental study areas on service lands; operating visitor centers, self-guided nature trails, observation towers and display ponds; and providing recreational activities such as hunting, fishing and wildlife photography.

Crescent Lake-North Platte National Wildlife Refuge Complex: 10630 Road 181, Ellsworth, NE 69340, phone (308) 762-4893, email address — mark_koepsel@fws.gov

Project Leader: Mark A. Koepsel

Crescent Lake National Wildlife Refuge is a 46,000-acre block of Sandhills rangeland north of Oshkosh in Garden County. It is managed for the preservation of migratory and breeding birds and other wildlife. The refuge is open to limited hunting and fishing.

North Platte National Wildlife Refuge, established by executive order in 1916, was set aside as a "preserve and breeding ground for native birds." The 2,722-acre refuge, located in northern Scotts Bluff County, is managed as a resting and feeding area for waterfowl and shorebirds. Other important uses include providing nesting habitat for bald eagles and waterfowl and offering wildlife-oriented recreational uses compatible with the management of refuge wildlife.

Fort Niobrara-Valentine National Wildlife Refuge Complex: HC 14, Box 67, Valentine, NE 69201, phone (402) 376-3789, email address — r6rw_ftn@mail.fws.gov, website — www.fortniobrara.fws.gov

Refuge Manager: Steve Hicks

The 19,131-acre Fort Niobrara National Wildlife Refuge is four miles east of Valentine. Buffalo, elk, deer and prairie dogs can be seen along the wildlife drive throughout the year. A visitor center explaining the history and ecology of the area is open from 8

a.m. to 4:30 p.m. every day during the summer and weekdays during the rest of the year. Hiking trails lead to Fort Falls and into the Fort Niobrara Wilderness Area. Canoeing down the refuge through the scenic Niobrara River Canyon is a popular activity.

The 71,272-acre Valentine National Wildlife Refuge is 13 miles south of Valentine. The Hackberry Headquarters on the refuge is along State Spur 16B. Birdwatching, wildlife observation and photography are encouraged. In the spring, observation blinds are provided for viewing prairie chickens and sharp-tailed grouse courtship displays. Fishing and upland game, deer and waterfowl hunting are provided.

DeSoto National Wildlife Refuge: 1434 316th Lane, Missouri Valley, IA 51555, phone (712) 642-4121, fax (712) 642-2877, email address — desoto@fws.gov, website — www.fws.gov/midwest/desoto/

Refuge Manager: Tom Cox

DeSoto National Wildlife Refuge, established in 1958, is 25 miles north of Omaha. Fifty-four percent of the 8,362-acre refuge lies in Nebraska and 46 percent lies in Iowa in the Missouri River Valley. Refuge objectives are to protect and enhance habitat for endangered species; provide food, water and cover for migrating waterfowl; provide habitat for other migrating and resident wildlife; protect, preserve and display the salvaged 1860s steamboat *Bertrand* cargo; provide interpretation and environmental educational opportunities; and provide wildlife-oriented recreation. The 788-acre, seven-mile long DeSoto Lake, a former oxbow of the Missouri River, provides opportunities for fishing and wildlife and waterfowl observation.

Boyer Chute National Wildlife Refuge: 3720 Rivers Way, Fort Calhoun, NE 68023, phone (402) 468-4313 or (712) 642-4121 (DeSoto NWR), email address — boyerchute@fws.gov, website — www.fws.gov/midwest/boyerchute/

Refuge Manager: Tom Cox

Boyer Chute National Wildlife Refuge is a 4,039-acre wildlife area converted from agriculture. It is along the Missouri River, three miles east of Fort Calhoun and 15 miles north of Omaha. The project restored a portion of the Missouri River habitat that flows through a 2.5-mile-long channel paralleling the main flow of the river. The refuge may be expanded up to 10,000 acres as part of the federally sponsored “Back to the River” project. The refuge is open during daylight hours and offers fishing, hunting, nature trails and wildlife observation. The refuge opened in 1996 and is a sister refuge to the DeSoto National Wildlife Refuge. Development is being carried out in partnership with the Papio-Missouri Natural Resources District and the U.S. Army Corps of Engineers.

Karl E. Mundt National Wildlife Refuge: c/o Lake Andes National Wildlife Refuge, 38672 291st Street., Lake Andes, SD 57356, phone (605) 487-7603, fax (605) 487-7604, email address — r6rw_lan@fws.gov

Project Leader: Michael J. Bryant

Karl E. Mundt National Wildlife Refuge is in Boyd County and in Gregory County, S.D., along the Missouri River. The refuge was established for wintering bald eagles; however, nesting bald eagles recently have begun using the refuge. The refuge contains 780 acres of river bottomland, 20 acres of which lie in Nebraska. An additional 300 acres of woodlands in South Dakota are protected by perpetual easement. Along with the bald eagle, a variety of resident and migratory species use the refuge. It is closed

to the public because of the potential for disturbance to the bald eagles. However, the U.S. Army Corps of Engineers has a viewing area on its property below Fort Randall Dam.

Rainwater Basin Wetland Management District Office: 2610 Ave. Q, P.O. Box 1686, Kearney, NE 68848, phone (308) 236-5015, fax (308) 237-3899, email address — rainwater@fws.gov, website — www.fws.gov/rainwater

Project Leader: Gene Mack

The Rainwater Basin Wetland Management District is a field office with the U.S. Fish and Wildlife Service. The office manages 24,210 acres in 61 locations in 14 counties in south-central Nebraska. Lands are primarily wetlands and adjacent upland areas that have been restored to tall-grass prairie. The areas are managed to provide habitat for migratory birds, endangered species and resident wildlife. The areas are open to public use for wildlife observation, hunting and trapping, environmental education and hiking. Two hiking trails, four visitor contact stations and two blinds are available for wildlife observation. The office also provides help to private landowners who wish to manage wetlands on their own lands through the Partners for Wildlife Program.

U.S. Geological Survey

USGS Nebraska Water Science Center: 5231 S. 19th St., Lincoln, NE 68512-1271, phone (402) 328-4100, website — <http://ne.water.usgs.gov>

Acting Directors: Jason Lambrecht, email address — jmlambre@usgs.gov; Steve Peterson, email address — speterson@usgs.gov

USGS Nebraska Water Science Center Offices: 5231 S. 19th St., Lincoln, NE 68512-1271, phone (402) 328-4100; 244 Federal Building, 300 E. Third St., North Platte, NE 69101, phone (308) 532-5323

The United States Geological Survey (USGS) collects, compiles and disseminates data on water, energy, biological and geological resources in Nebraska as well as geography and geospatial information. The USGS gathers, interprets and presents data that enable resource planners and others to make decisions based on objective research. As the nation's leading earth science agency, the USGS works with federal, state and local agencies to address issues related to Nebraska's earth resources. The USGS provides reports, maps and information to help others manage, develop and protect America's water, energy, mineral, biological and land resources. It publishes the results of its investigations in thousands of new reports and maps each year.

The USGS Nebraska Water Science Center (NEWSC) is one of the state-level Water Science Centers in the Water Resources Discipline and is dedicated to hydrologic data collection, scientific research, applied science and information dissemination. The district office helps USGS conduct nationwide assessments of the quality, quantity and use of the nation's water resources. The other USGS Disciplines are Biological Resources, Geology, Geography, and Geospatial Information Disciplines. The director of the NEWSC serves as the USGS state representative because the other four disciplines do not have offices in Nebraska.

*Bureau of Indian Affairs*¹³

Winnebago Agency: P.O. Box 18, Winnebago, NE 68071, phone (402) 878-2502, website — <https://www.bia.gov>

Acting Superintendent: Nilah Solomon

Santee Field Office: 108 Spirit Lake Ave. West, Niobrara, NE 68760, phone (402) 857-2772

The principal objectives of the Bureau of Indian Affairs are to:

- encourage and assist American Indian and Alaska Native people to manage their own affairs under the trust relationship to the federal government
- facilitate, with maximum involvement of American Indian and Alaska Native people, full development of their human and natural resource potential
- mobilize all public and private aids to the advancement of American Indian and Alaska Native people for use by them
- promote self-determination by using the skills of American Indian and Alaska Native people in the direction and management of programs for their benefit

The bureau works with American Indian and Alaska Native people, tribal governments, American Indian organizations, other federal agencies, state and local governments, and other interested groups.

Nebraska, pursuant to Public Law 280, assumed civil and criminal jurisdiction over Nebraska reservations in 1953. In 1969, the U.S. government granted the Omaha Tribe retrocession on criminal jurisdiction. In 1986, the assistant U.S. secretary for Indian affairs accepted retrocession to the United States of all criminal jurisdiction exercised by the state over the Winnebago Reservation. The 1986 Nebraska Legislature offered the retrocession. By Tribal Resolution No. 86-37, the Winnebago Tribe of Nebraska acknowledged and endorsed the offer of the state to retrocede criminal jurisdiction to the United States.

The Omaha Tribe of Nebraska contracts with the Bureau of Indian Affairs to provide judicial and law enforcement services, as provided by the Indian Self-Determination Act. The Winnebago Tribe of Nebraska contracts judicial services and some of the law enforcement communication services. Winnebago Reservation police officers serving the Winnebago Reservation are federal employees.

In 2000, by Resolution 2001-12, the Santee Sioux Nation requested that Nebraska retrocede civil and criminal jurisdiction to the United States. The retrocession offered by the Nebraska Legislature was accepted in 2001.

The Omaha, Santee Sioux and Winnebago tribes of Nebraska have total jurisdiction over minor children who qualify as eligible descendants of their tribes, as provided by the Indian Child Welfare Act of 1978. The 1985 Legislature passed the Nebraska Indian Child Welfare Act to aid Nebraska's Indian children.

The Winnebago Agency administers services to the Winnebago and Omaha tribes in Thurston County and the Santee Sioux Tribe in Knox County. All three tribes operate under tribal constitutions enacted under the Indian Reorganization Act of 1934. There are 12,100 enrolled members of these three tribes.

¹³For more information on tribal government in Nebraska, see Pages 56 and 657-659.

Bureau of Land Management

Wild Horse and Burro Center: 5050 100th Road, P.O. Box 160, Elm Creek, NE 68836, phone (308) 856-4498

Facility Manager: Joseph A. Stratton

The Bureau of Land Management is responsible for managing about 270 million acres of public lands. These lands are primarily in the West and Alaska; however, small scattered parcels are in other states. In addition to mineral management responsibilities on the public lands, BLM also is responsible for subsurface resource management of an additional 300 million acres where mineral rights are owned by the federal government.

Resources managed by the bureau include timber, solid minerals, oil and gas, geothermal energy, wildlife habitat, endangered plant and animal species, rangeland vegetation, recreation and cultural values, wild and scenic rivers, designated conservation and wilderness areas and open space. Bureau programs provide for the protection (including fire suppression), orderly development and use of the public lands and resources under principles of multiple use and sustained yield. The bureau also manages watersheds to protect soil and enhance water quality; develops recreational opportunities on public lands; administers programs to protect and manage wild horses and burros; and, under certain conditions, makes land available for sale to individuals, organizations, local governments and other federal agencies when such transfer is in the public interest.

The bureau oversees the development of energy and mineral leases and ensures compliance with applicable regulations governing the extraction of these resources. It has responsibility to issue rights-of-way, leases and permits. The bureau also is responsible for the survey of federal lands and establishes and maintains public land records and records of mining claims.

Three employees are responsible for the care and well-being of animals at the Wild Horse and Burro Center at Elm Creek. The facility is a resting point for up to 3,000 wild horses and burros throughout the year on their way to adopters' homes throughout the country. An average of 100 animals are adopted per year through the efforts of local volunteers and facility staff.

National Park Service

Midwest Regional Office: 601 Riverfront Drive, Omaha, NE 68102-4226, phone (402) 661-1736

Acting Regional Director: Cam Sholly

Midwest Archeological Center: 100 Centennial Mall North, Federal Building, Room 474, Lincoln, NE 68508-3873, phone (402) 437-5392, website — www.cr.nps.gov/mwac

Manager: Ann Bauermeister

Agate Fossil Beds National Monument: 301 River Road, Harrison, NE 69346-2743, phone (308) 668-2211, website — www.nps.gov/agfo

Superintendent: James Hill

Homestead National Monument of America: 8523 W. State Highway 4, Beatrice, NE 68310-6743, phone (402) 223-3514, website — www.nps.gov/home

Superintendent: Mark Engler

Missouri National Recreational River: 508 E. 2nd St., Yankton, SD 57078, phone (605) 665-0209, website — www.nps.gov/mnrr

Superintendent: Rick Clark

Niobrara National Scenic River: 214 W. Highway 20, Valentine, NE 68201, phone (402) 376-1901, website — www.nps.gov/niob

Superintendent: Steve Thede

Scotts Bluff National Monument: P.O. Box 27, Gering, NE 69341-0027, phone (308) 436-9700, website — www.nps.gov/scbl

Superintendent: Daniel Morford

Chimney Rock National Historic Site: (Affiliated Area), Chimney Rock Road, P.O. Box F, Bayard, NE 69334-0680, phone (308) 586-2581; Nebraska State Historical Society, 1500 R St., Lincoln, NE 68508, phone (402) 471-3270, website — www.nps.gov/nr/travel/scotts_bluff/chimney_rock.html

The National Park Service is dedicated to conserving the natural and cultural resources and values of the National Park System for the enjoyment, education and inspiration of this and future generations. There are 392 units in the National Park System, including national parks and monuments; scenic parkways, preserves, trails, riverways, seashores, lakeshores and recreation areas; and historic sites associated with important movements, events and personalities of the nation's past.

The Midwest Regional Office in Omaha administers a 13-state area that includes Arkansas, Illinois, Indiana, Iowa, Kansas, Michigan, Minnesota, Missouri, Nebraska, North Dakota, Ohio, South Dakota and Wisconsin. The National Park Service also has a Midwest Archeological Center in Lincoln, which handles archeological work for the Midwest and Intermountain regions.

In Nebraska, three national monuments, two wild and scenic rivers, and a national historic site are under the Omaha office's jurisdiction.¹⁴ Scotts Bluff National Monument in Scotts Bluff County has 300 square acres. Homestead National Monument of America in Gage County has more than 200 acres. Agate Fossil Beds National Monument in Sioux County has about 3,055 acres. The Niobrara National Scenic River in Brown, Cherry, Keya Paha and Rock counties is 76 miles long and has 23,074 acres. The Missouri National Recreational River is a two-segment unit comprising 126 miles of the Missouri River and its tributaries and 34,149 acres. The 83-acre Chimney Rock National Historic Site in Morrill County is administered by the Nebraska State Historical Society, the city of Bayard and the National Park Service under a cooperative agreement.

Bureau of Reclamation

Nebraska-Kansas Area Office: 1706 W. 3rd St., McCook, NE 69001, phone (308) 345-4400

Area Manager: Aaron Thompson

Wyoming Area Office: 705 Pendell Blvd., Box 1630, Mills, WY 82644-1630, phone (307) 261-5671

Area Manager: Carlie Ronca

¹⁴ For more about the areas in Nebraska administered by the National Park Service, see Page 43.

The mission of the Bureau of Reclamation is to manage, develop and protect water and related resources in an environmentally and economically sound manner in the interest of the American public.

The reclamation program has helped to settle and develop the West through the development of a water storage and delivery infrastructure. This infrastructure provides water supplies and hydroelectric power for agricultural, municipal and industrial users; protects and improves water quality; provides recreational and fish and wildlife benefits; enhances river regulations; and helps control floods. With this infrastructure largely in place, the reclamation program is focusing greater emphasis on resource management and protection than on development. The Bureau of Reclamation:

- works in partnership with others to develop water conservation plans, provide for the efficient and effective use of water and related resources and improve the management of existing water resources
 - designs and constructs authorized water resource projects
 - develops and supports recreational uses at reclamation projects
 - conducts research and encourages technology transfer to improve resource management, development and protection
 - ensures that the lands it manages are free from hazardous and toxic waste and helps other federal and state agencies in protecting surface water and groundwater from hazardous waste contamination
 - operates and maintains its facilities to ensure reliability, safety and economic operation to protect the public, property and the nation's investment in the facilities, and to preserve environmental resources
 - provides engineering and technical support to federal and state agencies, American Indian tribes, and other nations to accomplish national, regional and international resource management, development and protection objectives

Reclamation project facilities in operation include 348 storage reservoirs, thousands of miles of canals and water conveyances and distribution facilities and 58 hydroelectric power plants.

All of the bureau's geographic area in the 17 western states is included under area offices that have first-level program line authority. The Wyoming Area Office has first line authority for the geographic area that extends from Wyoming into western Nebraska to the confluence of the North Platte and South Platte rivers, forming the Platte River. The Nebraska-Kansas Area Office in McCook has first line authority for the remainder of Nebraska.

The NKAO manages four units of the Pick-Sloan Missouri Basin Program and one additional project in Nebraska. The Pick-Sloan units are Ainsworth, Frenchman-Cambridge and Bostwick. The other NKAO-managed project is the Mirage Flats Unit in northwest Nebraska.

Major reclamation facilities in Nebraska include: Trenton Dam and Swanson Lake near Trenton; Enders Dam and Reservoir near Imperial; Red Willow Dam and Hugh Butler Lake near McCook; Medicine Creek Dam and Harry Strunk Lake near Cambridge; Harlan County Dam and Lake (maintained by the U.S. Army Corps of Engineers) near Alma; Box Butte Dam and Reservoir south of Chadron; Merritt Dam and Reservoir

near Valentine; Virginia Smith Dam and Calamus Reservoir near Burwell; Davis Creek Dam and Reservoir near Scotia; and Lake Alice and Lake Minatare near Scottsbluff.

The Nebraska projects provide water for farmland, as well as for flood control, recreation, and fish and wildlife purposes. Reservoirs in Nebraska provide 25,000 acres of water surface at normal pool and 40,000 acres of adjacent land for public use. The reservoir recreation areas are managed by the Nebraska Game and Parks Commission.

The Pick-Sloan projects in Nebraska and Kansas were constructed for flood control in the Republican and Solomon River basins. During the 1993 flooding in the Midwest, flood control operations at these dams prevented downstream damages of \$1.2 billion by storing more than 800,000 acre-feet of flood waters. Flood control operations of these facilities are directed by the Army Corps of Engineers.

Department of Justice

As the largest law firm in the nation, the Department of Justice serves as counsel for its citizens. Through its thousands of lawyers, investigators and agents, the department plays the key role in protection against criminals and subversion, in ensuring healthy competition of business, in safeguarding the consumer, and in enforcing drug, immigration and naturalization laws. The department also plays a role in protecting citizens through efforts for law enforcement, crime prevention, crime detection, and prosecution and rehabilitation of offenders.

The department conducts all suits in the Supreme Court in which the United States is concerned. It represents the U.S. government in legal matters generally, rendering legal advice and opinions, upon request, to the president and to the heads of the executive departments. The U.S. attorney general supervises and directs these activities, as well as those of the U.S. attorneys and U.S. marshals in the various judicial districts around the country.

U.S. Attorney

U.S. Attorney — District of Nebraska Offices: 1620 Dodge St., Suite 1400, Omaha, NE 68102-1506, phone (402) 661-3700; 487 Denney Federal Building, 100 Centennial Mall North, Lincoln, NE 68508, phone (402) 437-5241

Nebraska U.S. Attorney: Joseph P. Kelly

U.S. attorneys serve as the nation's principal litigators under the direction of the attorney general. There are 93 U.S. attorneys appointed by the president with advice and consent of the Senate. One U.S. attorney is assigned to each judicial district, with the exception of Guam and the Northern Mariana Islands, where a single U.S. attorney serves in both districts. Each U.S. attorney is the chief federal law enforcement officer within his or her jurisdiction. Nebraska constitutes a single judicial district.

U.S. attorneys have three statutory responsibilities:

- the prosecution of criminal cases brought by the federal government
- the prosecution and defense of civil cases in which the United States is a party
- the collection of debts owed the federal government that are administratively uncollectible

Nebraska U.S. Attorneys, 1854-2019

Territorial

Experience Estabrook.....	1854-1859	Robert A. Howard.....	1860-1861
Leavitt L. Bowen.....	1859-1860	David L. Collier.....	1861-1864

State (District)

Daniel Gantt.....	1864-1876	Henry W. Shackelford.....	1956
James Neville.....	1876-1878	William C. Spire.....	1956-1961
Gerrio M. Sambertson.....	1878-1887	Theodore L. Richling.....	1961-1969
George E. Prichett.....	1887-1890	Richard A. Dier.....	1969-1972
Benjamin S. Baker.....	1890-1894	William K. Schaphorst.....	1972-1975
Andrew Jackson Sawyer.....	1894-1898	Daniel E. Wherry.....	1975-1977
Williamson S. Summers.....	1898-1904	Edward G. Warin.....	1977-1981
Irving F. Baxter.....	1904-1905	Thomas D. Thalken.....	1981 ¹
Charles A. Goss.....	1905-1910	Ronald D. Lahners.....	1981-1993
Francis Howell.....	1910-1915	Thomas J. Monaghan.....	1993-2001
Thomas S. Allen.....	1915-1921	Michael G. Heavican.....	2001-2006
James C. Kinsler.....	1921-1930	Joe W. Stecher.....	2006-2009
Charles E. Sandall.....	1930-1935	Deborah R. Gilg.....	2009-2017
Joseph T. Votava.....	1935-1954	Joseph P. Kelly.....	2018-
Donald R. Ross.....	1954-1956		

¹ Acting

Bureau of Alcohol, Tobacco, Firearms and Explosives¹⁵

The Bureau of Alcohol, Tobacco, Firearms and Explosives enforces federal criminal laws regarding alcohol, tobacco products, firearms, explosives and arson, as well as regulates the firearms and explosives industries. The primary objectives of ATF are to reduce firearms violence and regulate the firearms and explosives industries in order to prevent terrorist acts. This agency recently moved from the Department of the Treasury to the Department of Justice.

Office of Criminal Enforcement

Omaha Office: 17310 Wright St., Suite 204, Omaha, NE 68130, phone (402) 952-2605, fax (402) 952-2606, website — www.atf.gov

Resident Agent in Charge: Michael Parker

The Office of Criminal Enforcement, in partnership with other federal, state and local law enforcement agencies, works to:

- suppress illegal trafficking, possession and use of firearms, destructive devices and explosives
- investigate acts of arson
- investigate narcotics traffickers who use firearms and explosives as tools of their trade, especially violent gangs
- suppress interstate trafficking of illicit distilled spirits and contraband cigarettes

Office of Industry Operations

Omaha Office: 17310 Wright St., Suite 204, Omaha, NE 68130, phone (402)

¹⁵ Formerly part of the Department of the Treasury.

952-2635, fax (402) 952-2606

Area Supervisor: Cannon Kinchelow

The Office of Industry Operations duties are to:

- assist other federal, state and local government agencies in the resolution of problems relating to revenue protection
- ensure that persons prohibited by law from manufacturing, importing or dealing in firearms and explosives do not obtain a license or permit
- ensure that storage facilities for explosives are safe and secure and do not present a hazard to the public
- inspect explosive storage facilities to ensure they are safe and do not present a hazard to the public
- ensure that an audit trail is preserved to permit the tracing of firearms used to commit crimes and to provide for accountability for explosive materials

Drug Enforcement Administration

Omaha Division Office: 2707 N. 108th St., Suite D201, Omaha, NE 68164, phone (402) 965-3600

Assistant Special Agent in Charge: Darin T. Thimmesch

The Drug Enforcement Administration is the lead federal agency in enforcing U.S. narcotics and controlled substance laws and regulations.

The administration operates on a worldwide basis. It presents cases to the criminal and civil justice systems of the United States — or any other competent jurisdiction — on those significant organizations and their members involved in cultivation, production, smuggling, distribution or diversion of controlled substances appearing in or destined for illegal traffic in the United States. DEA immobilizes these organizations by arresting their members, confiscating their drugs and seizing their assets. The agency also creates and supports enforcement-related programs — domestically and internationally — aimed at reducing the availability of and demand for controlled substances.

The administration's responsibilities include:

- investigation of major narcotic violators who operate at interstate and international levels
- seizure and forfeiture of assets derived from, traceable to or intended to be used for illicit drug trafficking
- enforcement of regulations governing the legal manufacture, distribution and dispensing of controlled substances
- management of a national narcotics intelligence system
- coordination with federal, state and local law enforcement authorities and cooperation with counterpart agencies abroad
- training, scientific research and information exchange in support of drug traffic prevention and control

Federal Bureau of Investigation

Omaha Field Office: 4411 S. 121st Court, Omaha, NE 68137-2112, phone (402)

493-8688, email address — omaha@fbi.gov

Special Agent in Charge: Randall C. Thysse

Lincoln Office: Suite 363, 100 Centennial Mall North, Lincoln, NE 68508, phone (402) 476-6393

Grand Island Office: 308 N. Locust St., Suite 201, Grand Island, NE 68802, phone (308) 382-3690

North Platte Office: 300 E. Third St., North Platte, NE 69101, phone (308) 532-5116

The Federal Bureau of Investigation is the principal investigative arm of the Department of Justice. It is charged with gathering and reporting facts, locating witnesses, and compiling evidence in cases involving federal jurisdiction.

The FBI is charged with investigating all violations of federal law except those that have been assigned by legislative enactment or otherwise to another federal agency. It has jurisdiction over violations of more than 200 categories of federal law, grouped within three national security priorities and five criminal priorities.

U.S. Marshals Service

District of Nebraska Omaha Office: Roman L. Hruska U.S. Courthouse, 111 S. 18th Plaza, Suite B06, Omaha, NE 68102-4970, phone (402) 221-4781

District of Nebraska Lincoln Office: 552 Denney Federal Building, 100 Centennial Mall North, Lincoln, NE 68508, phone (402) 742-7021

Nebraska U.S. Marshal: Scott E. Kracl

Each federal judicial district is served by a U.S. marshal appointed by the president. Nebraska constitutes a single judicial district.¹⁶ Besides the Omaha and Lincoln offices, a part-time office operates in North Platte.

The U.S. Marshals Service is the nation's oldest federal law enforcement agency. The service is responsible for:

- providing support and protection for the federal courts, including security for judicial facilities, judges, magistrates, jurors and attorneys
- apprehending federal fugitives
- operating the Federal Witness Security program and ensuring the safety of endangered government witnesses
- maintaining custody of and transporting federal prisoners
- executing court orders and arrest warrants
- seizing, managing and selling property forfeited to the government by drug traffickers and other criminals, and assisting the Justice Department's asset forfeiture program
- responding to emergency circumstances, including civil disturbances, terrorist incidents, and other crisis situations, through its Special Operations Group, and restoring order in riot and mob-violence situations
- operating the U.S. Marshals Service Training Academy
- providing security and law enforcement assistance to the U.S. Air Force in the movement of missiles

The U.S. trustee does not have a significant role in proceedings under chapter 9,

¹⁶ For more information about the U.S. District Court, District of Nebraska, see Pages 185-189.

which relates to the adjustment of debts of a municipality.

The Omaha office serves all of Nebraska and is in the U.S. Trustee Program's Region 13, which is made up of Nebraska, Arkansas and Missouri.

Nebraska U.S. Marshals, 1854-2019

Territorial

Mark W. Izard.....	1854-1855	William E. Moore.....	1860-1861
Eli R. Doyle.....	1855-1856	Phineas W. Hitchcock.....	1861-1865
B.P. Rankin.....	1856-1858	Caspar E. Yost.....	1865-1867
William A. West.....	1858-1860		

State (District)

Casper E. Yost.....	1867-1869	Frank Golden.....	1948-1954
Joseph T. Hoile.....	1869-1872	William Raab.....	1954-1961
William Daily.....	1872-1880	Jack D. Obbink.....	1961-1964
Ellis L. Bierbower.....	1880-1889	D. Clive Short.....	1964-1969
Brad D. Slaughter.....	1889-1893	Lloyd H. Grimm.....	1969-1974
Frank E. White.....	1893-1897	Ronald C. Romans.....	1974-1980
George H. Thummel.....	1897-1899	Mack A. Backhaus.....	1980-1982
Trevanyon L. Matthews.....	1899-1905	Thomas A. O'Hara Jr.....	1982-1994
William P. Warner.....	1905-1915	Cleveland Vaughn Jr.....	1994-1995
Thomas J. Flynn.....	1915-1920	Willie Greason Jr.....	1995-1996 ¹
James C. Dahlman.....	1920-1921	Roger Archiga.....	1996-1997 ¹
James B. Nickerson.....	1921	John Cleveland.....	1997-2002 ¹
Dennis H. Cronin.....	1921-1932	Brian M. Ennis.....	2002-2008
Valentine J. Peter.....	1932-1936	John Cleveland.....	2008-2009 ¹
John C. Byrnes.....	1936-1938	Karen A. Thomas.....	2009-2010 ¹
Earl L. Young.....	1938	Mark A. Martinez.....	2010-2018
George E. Proudfit.....	1938-1948	Scott E. Kracl.....	2018-

¹Appointed by attorney general to serve in an acting capacity

U.S. Trustee Program

District of Nebraska Office: Roman L. Hruska U.S. Courthouse, 111 S. 18th Plaza, Suite 1148, Omaha, NE 68102, phone (402) 221-4300, fax (402) 221-4383

Assistant U.S. Trustee: Jerry L. Jensen

The U.S. Trustee Program acts in the public interest to promote the efficiency and to protect and preserve the integrity of the bankruptcy system. It works to secure the just, speedy and economical resolution of bankruptcy cases; monitors the conduct of parties, takes action to ensure compliance with applicable laws and procedures and identifies and investigates bankruptcy fraud and abuse; and oversees administrative functions in bankruptcy cases.

The U.S. trustees supervise the administration of four of the five types of bankruptcy proceedings defined under the Bankruptcy Code. These are:

- proceedings under chapter 7 in which the assets of the debtor are liquidated
- reorganization proceedings under chapter 11 for rehabilitation of the business debtor
- adjustments of debts of a regular-income family farmer under chapter 12

- adjustment of debts of an individual with regular income under chapter 13, pursuant to which an individual can discharge debts by arranging for payments over a period of time

Department of Labor

The Department of Labor works to foster, promote and develop the welfare of U.S. wage earners, to improve their working conditions, and to advance their opportunities for profitable employment. The agency administers federal labor laws guaranteeing workers' rights to safe and healthful working conditions, a minimum hourly wage and overtime pay, freedom from employment discrimination, unemployment insurance and workers' compensation. The department also protects workers' pension rights; provides for job training programs; helps workers find jobs; works to strengthen free collective bargaining; and keeps track of changes in employment, prices and other national economic measurements. As the department seeks to assist all U.S. citizens who need and want to work, special efforts are made to meet the unique job market problems of older workers, youths, minority group members, women, the handicapped and other groups.

Employment Standards Administration

The Employment Standards Administration is responsible for administering and directing employment standards programs dealing with minimum wage and overtime standards; registration of farm labor contractors; determining prevailing wage rates to be paid on government contracts and subcontracts; nondiscrimination and affirmative action for minorities, women, veterans and handicapped government contract and subcontract workers; workers' compensation programs for federal and certain private employers and employees; safeguarding the financial integrity and internal democracy of labor unions; and administering statutory programs to certify employee protection provisions for various federally sponsored transportation programs.

Office of Federal Contract Compliance Program

Omaha District Office: Central Park Plaza, 222 S. 15th St., Suite 504B, Omaha, NE 68102, phone (402) 221-3381, website — www.dol.gov

District Director: Maxine Manus

The Office of Federal Contract Compliance Program ensures that companies that do business with the government promote affirmative action and equal employment opportunity on behalf of minorities, women, the disabled and Vietnam veterans.

Wage and Hour Division

Omaha District Area Office: 222 S. 15th St., Suite 504A, Omaha, NE 68102, phone (402) 221-4682

Contact Person: Melissa Wright, Community Outreach and Resource Planning Director, phone (515) 323-2195

The Wage and Hour Division is responsible for planning and administering a variety of federal labor programs. These programs are designed to:

- protect low-wage incomes as provided by the minimum wage provisions of the

Fair Labor Standards Act

- discourage excessively long hours of work through enforcement of the overtime provisions of the Fair Labor Standards Act
- safeguard the health and well-being of minors
- prevent curtailment of employment and earnings for students, trainees and handicapped workers
- minimize losses of income and job rights caused by indebtedness
- direct a program of farm labor contractor registration designed to protect the health, safety and welfare of migrant and seasonal agriculture workers
- administer and enforce a number of immigration-related programs designed to safeguard the rights of U.S. and foreign workers and to prevent U.S. workers similarly employed from being adversely affected by employment of alien workers

The division also is responsible for predetermination of prevailing wage rates for federal construction contracts and federally assisted programs for construction, alteration and repair of public works subject to the Davis-Bacon Act and related acts, and a continuing program for determining wage rates under the Service Contract Act. The division also has enforcement responsibility in ensuring that prevailing wages and overtime standards are paid in accordance with federal law.

Employment and Training Administration

The Employment and Training Administration fulfills responsibilities that relate to employment services, job training and unemployment insurance. Component offices and services of the administration manage a federal-state employment security system; fund and oversee programs to provide work experience and training for groups having difficulty entering or returning to the work force; formulate and promote apprenticeship standards and programs; and conduct continuing programs of research, development and evaluation.

Office of Apprenticeship and Training

Nebraska State Office: 225 S. 15th Plaza, Suite 504C, Central Park Plaza, South Tower, Omaha, NE 68102-1608, phone (402) 221-3281, email address — cremeens-risinger.d@dol.gov, website — www.workforce.state.ne.us/bat

Director: Debra Cremeens-Risinger

The National Apprenticeship Act enables the Department of Labor to formulate and promote labor standards necessary to safeguard the welfare of apprentices, to cooperate with the states in the promotion of such standards and to bring together employers and labor for the formulation of programs of apprenticeship.

Sponsors and potential sponsors are encouraged and helped in the development, expansion and improvement of apprenticeship and other forms of allied industrial training. Through field representatives in states, the Office of Apprenticeship and Training works closely with employers, labor unions, vocational schools, community planning groups and others concerned with apprenticeship.

Occupational Safety and Health Administration

Omaha Area Office: Lake Regency Office Building, 444 Regency Parkway Drive,

Suite 303, Omaha, NE 68114, phone (402) 553-0171, website — www.osha.gov

Area Director: Jeff Funke

The Occupational Safety and Health Administration develops and promulgates occupational safety and health standards; develops and issues regulations; conducts investigations and inspections to determine the status of compliance with the standards and regulations; and issues citations and proposes penalties for noncompliance with the standards and regulations.

OSHA also provides outreach in the form of compliance assistance, technical assistance, training and educational materials, electronic products and conferences and tools intended to support the safety and health efforts of employers and other stakeholders. Additional information may be found at www.osha.gov.

Veterans' Employment and Training Service

Nebraska Office: 550 S. 16th St., Lincoln, NE 68508, phone (402) 471-9837, website — www.dol.gov/vets

Director: Cecilia Coatney

The Veterans' Employment and Training Service (VETS) manages the U.S. Department of Labor's veterans' employment and training program grants in Nebraska.

VETS provides assistance to military personnel and veterans who experience employment related problems due to their military obligations under the Uniformed Services Employment and Reemployment Rights Act.

VETS works with and provides technical assistance to the Nebraska Workforce Development offices to ensure veterans are given priority service benefits. VETS also provides oversight of the Department of Labor Employment Workshop, located at Offutt Air Force Base, which assists active military members and their spouses with the transition to civilian life.

Department of Transportation

The Department of Transportation establishes the nation's overall transportation policy. The department has 10 administrations, and their jurisdictions include highway development and construction; urban mass transit; railroads; aviation; and the safety of waterways, ports, highways and oil and gas pipelines.

Federal Aviation Administration

Great Plains System Management Office¹⁷: 14015 W. 95th St., Lenexa, KS 66215-5206, phone (913) 254-8840, website — www.faa.gov

Manager: Ken Birlingmair

FAA/OMA System Support Center: P.O. Box 19123, ATO, Omaha, NE 68119, phone (402) 271-7520

Supervisor: Carl Woods

FAA/LNK System Support Center: 3431 Aviation Road, Suite 130, Lincoln,

¹⁷ Functions as the primary office for the FAA's Nebraska System Support Centers in Omaha, Bellevue, Lincoln, Grand Island and North Platte.

NE 68524, phone (402) 474-1919

Supervisor: Mary E. Halsey

FAA/GRI System Support Center: 3776 N. Sky Park Road, Grand Island, NE 68801-9142, phone (308) 382-2524

Supervisor: Amy Newman

FAA/LBF System Support Center: RR 3, Box 292, North Platte, NE 69101, phone (308) 532-5590

Supervisor: Scott Brady

Lincoln Flight Standards District Office: 3431 Aviation Road, Suite 120, Lincoln, NE 68524, phone (402) 475-1738, website — www.faa.gov/fsdo/lnk/

Manager: Richard E. Johnson

Lincoln Airport Traffic Control Tower: 2600 W. Adams St., Lincoln, NE 68524, phone (402) 474-3011

Manager: Amy Francis

Omaha Airport Traffic Control Tower: Eppley Airfield, P.O. Box 19127, Omaha, NE 68119, phone (402) 346-6678

Manager: Perry Grell

Terminal Radar Approach Control (TRACON): 100 TRACON Hill, Bellevue, NE 68005-3953, phone (402) 682-4340

Manager: Mark Grant

The Federal Aviation Administration is charged with:

- regulating air commerce in ways that best promote its development and safety and fulfill the requirements of national defense
- controlling the use of navigable airspace of the United States and regulating civil and military operations in such airspace
- encouraging and developing civil aeronautics
- consolidating research and development with respect to air navigation facilities
- installing and operating air navigation facilities
- developing and operating a common system of air traffic control and navigation for civil and military aircraft
- developing and implementing programs and regulations to control aircraft noise, sonic boom and other environmental effects of civil aviation
- regulating U.S. commercial space transportation

Nebraska airway facilities include system support centers in Omaha, Lincoln, Grand Island and North Platte. The Great Plains System Management Office in Lenexa, Kan., is the primary office for these centers.

Other manned airway facilities in Nebraska include the OFF Work Center in Bellevue and the QHO Long Range Radar Work Center in Omaha, which report to the Omaha System Support Center; the OLU Work Center in Columbus and the QJM Work Center in Rockville, which report to the Grand Island System Support Center; and the LBF Long Range Radar Work Center in Wellfleet and the BFF Work Center in Scottsbluff, which report to the North Platte System Support Center.

The system support centers and work centers perform maintenance of federal airway facilities and equipment.

The FAA's Flight Standards District Office in Lincoln certifies air carriers, air agencies and airmen; enforces federal aviation regulations; ensures the safety and maintenance of civil aircraft; investigates aircraft accidents; and conducts an airman education program.

Nebraska also has airport traffic control towers in Omaha and Lincoln, a contract airport traffic control tower in Grand Island and a Terminal Radar Approach Control facility at Offutt Air Force Base near Bellevue. These facilities transmit weather and flight information necessary for private, military and commercial aviation.

Federal Highway Administration

Nebraska Division Office: 100 Centennial Mall North, Room 220, Lincoln, NE 68508, phone (402) 742-8460, email address — Nebraska.fhwa@dot.gov, website — <https://www.fhwa.dot.gov/nediv/>

Division Administrator: Joseph A. Werning

The Federal Highway Administration administers highway transportation programs. The administration coordinates highways with other modes of transportation to achieve a balance of transportation systems and facilities under cohesive transportation policies. Administration activities include:

- the federal-aid highway program, which provides financial assistance to the states for highway planning, construction and improvement, including maintenance of the National Highway System
- highway safety programs, including a state and community safety program jointly administered with the National Highway Traffic Safety Administration and a highway safety construction program to eliminate road hazards and improve rail-highway crossing safety
- review of state truck size and weight enforcement programs
- the federal lands highway program, affecting forest highways, public lands highways, park roads and parkways, and American Indian reservation roads
- research, development and technology transfer activities
- efforts to find research and technology abroad that can be applied to the U.S. highway system

Federal Railroad Administration

Omaha Office of Safety: Council Bluffs Federal Building, 8 S. Sixth St., Room 246, Council Bluffs, IA 51501, phone (712) 325-4343, website — www.fra.dot.gov

Chief Inspector: R.C. Edmondson

The purpose of the Federal Railroad Administration is to carry out and enforce rail safety regulations, administer railroad financial assistance programs, conduct research and development in support of improved railroad safety and national rail transportation policy, provide for the rehabilitation of Northeast Corridor rail passenger service and consolidate government support of rail transportation activities.

Department of the Treasury

The Department of the Treasury formulates and recommends economic, financial, tax and fiscal policies; serves as financial agent for the U.S. government; enforces the law; and manufactures coins and currency.

Office of the Comptroller of the Currency

Nebraska Office of the Comptroller Offices: 13710 FNB Parkway, Suite 110, Omaha, NE 68154, phone (402) 493-0654, fax (402) 493-0329; 1811 W. Second St., Suite 360, Grand Island, NE 68803, phone (308) 381-8126, website — www.occ.gov

Assistant Deputy Comptroller: Troy L. Thornton

The primary mission of the Office of the Comptroller of the Currency is to regulate national banks. The office has the power to examine banks; approve or deny applications for new bank charters, branches or mergers; take enforcement action — such as bank closures — against banks that are not in compliance with laws and regulations; and issue rules, regulations and interpretations on banking practices. The office supervises approximately 2,900 national banks, including their trust activities and overseas operations.

Internal Revenue Service

Senior Commissioner's Representative — Great Plains Area: Gerald Krogman, 316 N. Robert St., St. Paul, MN 55101, phone (651) 312-7661

Administrative Officer — Nebraska Territory: Christopher Wiese, 7215 Ontario St., Omaha, NE 68124 (402) 361-0253

Media Specialist: 310 W. Wisconsin Ave., Milwaukee, WI 53203, phone (414) 297-1040

Nebraska Governmental Liaison: 5799 Broadmoor St., Mission, KS 66202-2403, phone (913) 789-1215

Grand Island Office: 3307 W. Capital Ave., Grand Island, NE 68803-1334

Lincoln Office: 160 Denney Federal Building, 100 Centennial Mall North, Lincoln, NE 68508-3877, taxpayer assistance available, phone (402) 437-5060

Norfolk Office: 208 N. Fifth St., Suite B, Norfolk, NE 68701-5220, phone (402) 371-1503

North Platte Office: Federal Building, 300 E. Third St., North Platte, NE 69103-0160, taxpayer assistance available, phone (308) 532-8810

Omaha (Downtown) Office: State Building, 1313 Farnam St., Omaha, NE 68102-1836, taxpayer assistance available, phone (402) 221-3614

Omaha Office: 7215 Ontario St., Omaha, NE 68124

Scottsbluff Office: 2001 Broadway, Suite 3, P.O. Box 766, Scottsbluff, NE 69363-0766, taxpayer assistance available, phone (308) 635-3435

Appeals Office: Roman L. Hruska U.S. Courthouse, 111 S. 18th Plaza, Suite 2217, Omaha, NE 68102-1321, phone (402) 221-3683

Chief Counsel Office: Roman L. Hruska U.S. Courthouse, 111 S. 18th Plaza, Suite 2201, Omaha, NE 68102-1321, phone (402) 221-7337

Tax Assistance by Telephone: toll-free phone for recorded federal tax information and automated refund information, (800) 829-4477; refund hotline, (800) 829-1954; toll-free phone for federal tax forms and publications, (800) 829-3676; individual tax help line (800) 829-1040; business/specialty tax help line (800) 829-4933; toll-free phone for federal tax assistance for hearing-impaired taxpayers, (800) 829-4059

Tax Assistance by Computer: website — www.irs.gov

The Internal Revenue Service is the nation's tax collection agency and administers the Internal Revenue Code enacted by Congress. The IRS has four major operating divisions:

- Wage and Investment, which serves approximately 116 million taxpayers who file individual and joint tax returns
- Small Business and Self-Employed, which serves approximately 45 million small businesses and self-employed taxpayers
- Large and Mid-Size Business, which serves corporations with assets of more than \$10 million
- Tax-Exempt and Government Entities, which serves tax-exempt organizations such as nonprofit charities and government entities and businesses offering employee benefit plans

Other divisions include criminal investigation, appeals, chief counsel and communications and liaison.

The IRS Restructuring and Reform Act of 1998 expanded taxpayers' rights and established the Taxpayer Advocate Service as an independent voice inside the agency on the taxpayer's behalf. The service assists taxpayers with problems that have not been resolved through normal channels and taxpayers who have suffered or are about to suffer significant hardships. This toll-free service is available by calling 877-777-4778 or contacting the Local Taxpayer Advocate office at (402) 221-4181.

Department of Veterans Affairs

The Department of Veterans Affairs operates benefit programs for veterans and their families. Benefits include compensation payments for disabilities or death related to military service; pensions; education and rehabilitation; home loan guaranty; burial; and a medical care program incorporating nursing homes, clinics and medical centers.

Veterans Benefits Administration

Nebraska Regional Office: 3800 Village Drive, Lincoln, NE 68516, phone (402) 420-4021, toll-free phone (800) 827-1000, website — www.vets.state.ne.us

Director: Kerrie Witty

The Veterans Benefits Administration conducts an integrated program of veterans' benefits, including death and disability compensation and pension; special equipment, housing, and other items for disabled veterans; educational assistance; vocational rehabilitation; housing loan guaranty services; and life insurance. The administration provides information, advice and help to veterans, their dependents, beneficiaries, representatives and others applying for VA benefits. It also cooperates with other federal, state and

local agencies in developing employment opportunities for veterans and referral for assistance in resolving socioeconomic, housing and other problems. VBA also provides information regarding veterans' benefits to branches of the armed forces. Programs are provided through VA regional offices, medical centers, visits to communities and a special toll-free telephone service, 800-827-1000.

National Cemetery Administration

Fort McPherson National Cemetery: 12004 S. Spur 56A, Maxwell, NE 69151-1031, phone (308) 582-4433, toll-free number (888) 737-2800, fax (308) 582-4616, email address — steven.weir@va.gov, website — www.cem.va.gov

Assistant Director: Steven Weir

The mission of the National Cemetery System is to:

- provide burial of eligible service members, veterans, reservists and National Guard members with 20 years' qualifying service, their spouses, and certain children, in VA national cemeteries, and maintain their graves
- mark, upon application, the graves of eligible veterans worldwide and reservists and National Guard members with 20 years' qualifying service who are buried in national, state or private cemeteries
- administer the State Cemetery Grants Program, which provides financial aid to states for establishing and improving state veterans' cemeteries
- provide Presidential Memorial Certificates to the loved ones of honorably discharged, deceased service members or veterans

There are 120 national cemeteries throughout the United States and Puerto Rico. Fort McPherson National Cemetery is Nebraska's only national cemetery. Established in 1873, the cemetery is the site of historical burials of cavalry and American Indians from the Indian Wars, as well as veterans from the Civil War, the Spanish-American War, World War I, World War II, the Korean War, the Vietnam War and the campaigns in Afghanistan and Iraq. The cemetery has more than 9,000 burials and is the final resting place of four Medal of Honor recipients. The cemetery was listed on the National Register of Historic Places on May 5, 2012.

Veterans Health Administration

The Veterans Health Administration provides hospital care, nursing home care, domiciliary care, and outpatient medical and dental care to eligible veterans of military service. The administration operates medical centers, domiciliaries, outpatient clinics, nursing home care units and Vietnam Veteran Outreach Centers.

U.S. Department of Veterans Affairs Central Plains Health Network Office (Veterans Integrated Service Network 23): 600 S. 70th St., Lincoln, NE 68510, phone (402) 484-3200, website — www.va.gov

VA Nebraska-Western Iowa Health Care System Director: B. Don Burman
Chief of Staff: David Williams

In 2002, the Department of Veterans Affairs merged two networks that provided healthcare services. The new Veterans Integrated Service Network 23 is stationed in Minneapolis with a satellite office located in Lincoln. VISN 23 serves Iowa, Minnesota,

North Dakota and South Dakota, and portions of Illinois, Kansas, Missouri, Nebraska and Wyoming. The Lincoln Regional Office serves approximately 162,800 veterans in Nebraska.

The Nebraska panhandle, along with Colorado, Montana, Nevada, Utah and Wyoming, belongs to VISN 19.

The three VA facilities in Nebraska, located in Omaha, Lincoln and Grand Island, were integrated in November 1999 to become the VA Nebraska-Western Iowa Health Care System. Each of these facilities provides a unique array of healthcare services.

Omaha Division: 4101 Woolworth Ave., Omaha, NE 68105, phone (402) 346-8800

As an acute, highly affiliated, tertiary care facility, the Omaha division provides inpatient medical, surgical and psychiatric care in addition to its ambulatory care services. The Omaha VA is the home of a major clinical research program.

Lincoln Division: 600 S. 70th St., Lincoln, NE 68510, phone (402) 489-3802

The Lincoln VA is an outpatient, primary care facility.

Grand Island Division: 2201 N. Broadwell Ave., Grand Island, NE 68803, phone (308) 382-3660

The Grand Island VA focuses on ambulatory and extended care including geriatric and rehabilitation services.

Community-Based Outpatient Facilities: These facilities, located in Alliance, Bellevue, Holdrege, Grand Island, Gering, Lincoln, Norfolk, North Platte, Rushville and Sidney, provide closer access to primary care. VA Nebraska-Western Iowa Health Care System is researching additional sites for community-based outpatient care.

Lincoln Vet Center — Outreach: 920 L St., Lincoln, NE 68508, phone (402) 476-9736

Team Leader: Leroy Schoen

Omaha Vet Center — Outreach: 2428 Cuming St., Omaha, NE 68131-1600, phone (402) 346-6735

Team Leader: Norman A. McCormack

Vet Centers offer counseling and support groups; individual, marital and family therapy; employment education; assistance with VA benefits; screening and referral to inpatient care for alcohol or drug abuse and psychiatric care; and counseling for sexual trauma in the military. Veterans of the Vietnam era and conflict zone veterans of World War II, Korea, Lebanon, Grenada, Panama, the Persian Gulf and Somalia are eligible to use Vet Center services free of charge. Families of these veterans also are eligible.

INDEPENDENT AGENCIES

Corporation for National and Community Service

Lincoln Office: 256 Denney Federal Building, 100 Centennial Mall North, Lincoln, NE 68508, phone (402) 437-5474, email address — ne@cns.gov, website — www.nationalservice.gov

State Director: Julie Nash

The Corporation for National and Community Service engages more than 5 million Americans in community-based service through six focus areas: economic opportunity, education, environmental stewardship, disaster services, healthy futures and veterans and military families. The corporation carries out its mission through two major programs, Senior Corps and AmeriCorps.

As the nation's largest grantmaker for service and volunteering, CNCS plays a critical role in strengthening America's nonprofit sector and addressing our nation's challenges through service.

CNCS provides federal funding for the Nebraska Volunteer Service Commission. The corporation's state office is responsible for the promotion of national service and supporting the AmeriCorps VISTA (Volunteers in Service to America) and Senior Corps programs (Foster Grandparent, RSVP and Senior Companion) in Nebraska.

Environmental Protection Agency

Nebraska Office: 289 Denney Federal Building, 100 Centennial Mall North, Lincoln, NE 68508, phone (402) 437-5080, toll-free action line (Kansas City, Kan., office) (800) 223-0425

Project Officer: Dick Wiechman

The mission of the Environmental Protection Agency is to protect human health and to safeguard the natural environment — air, water and land — on which life depends. The agency's purpose is to ensure that federal laws protecting human health and the environment are enforced fairly and effectively.

The EPA office in Lincoln provides technical assistance and oversight to the Nebraska pesticide program. The Lincoln office also provides assistance to American Indian tribes in the state. The Nebraska Department of Agriculture enforces and implements the Nebraska Pesticide Act.¹⁸ The EPA Region 7 office in Kansas City, Kan., is responsible for other EPA programs affecting Nebraska, including hazardous waste, air, water, radiation and toxic substance programs.

Farm Credit Administration

The Farm Credit Administration is responsible for ensuring the safe and sound operation of the banks, associations, affiliated service organizations and other entities that collectively comprise the Farm Credit System, and for protecting the interests of the public and those who borrow from Farm Credit institutions or invest in Farm Credit securities.

The administration carries out its responsibilities by conducting examinations of the various Farm Credit lending institutions, which are Farm Credit Banks, the Bank for Cooperatives, the Agricultural Credit Bank, Federal Land Bank Associations, Production Credit Associations, Agricultural Credit Associations and Federal Land Credit Associations. It also examines the service organizations owned by the Farm Credit lending institutions, as well as the National Consumer Cooperative Bank and its subsidiaries.

¹⁸For more information about the Nebraska pesticide program, see Page 454.

The lending institutions of the Farm Credit System were established to provide credit and closely related services to farmers, ranchers and producers or harvesters of aquatic products; persons engaged in providing on-the-farm services; rural homeowners; and associations of farmers, ranchers and producers or harvesters of aquatic products. Initially capitalized by the U.S. government, the Farm Credit lending institutions are organized as cooperatives and are completely owned by their borrowers. The loan funds provided to borrowers by these institutions are obtained primarily through the sale of securities to investors in the nation's capital markets.

Farm Credit Services of America

Omaha Office: 5015 S. 118th St., Omaha, NE 68137, toll-free phone (800) 884-3276, fax (402) 348-3324, website — www.fcsamerica.com

President: Mark Jensen

Farm Credit Services of America is a part of the Farm Credit System, a nationwide agricultural banking network that provides credit and affiliated services to farm and ranch operators across the United States.

Farm Credit Services of America is owned by its more than 50,000 stockholders/customers and is governed by a 17-member board of directors. The customer-owners of the association elect 14 directors and three directors are appointed by the board. The association operates on a cooperative basis. All Farm Credit Services of America customers own stock in the association.

Unlike commercial banks, Farm Credit institutions do not take deposits. Instead, money is raised by selling system-wide bonds on Wall Street. The proceeds are then channeled through Farm Credit banks and associations to agricultural producers and cooperatives. Because of the market acceptance of Farm Credit securities and the volume of funds raised, Farm Credit Services of America is able to offer competitive interest rates and unlimited amounts of capital to the agricultural sector.

Farm Credit Services of America has a network of 42 retail offices within Iowa, Nebraska, South Dakota and Wyoming, with its corporate headquarters located in Omaha.

Federal Deposit Insurance Corporation

Omaha Field Office: 450 Regency Parkway, Suite 310, Omaha, NE 68114, phone (402) 397-0142, website — www.fdic.gov

Supervisor: Brent Klanderud

The Federal Deposit Insurance Corporation works to promote and preserve public confidence in U.S. financial institutions by:

- insuring bank and thrift deposits up to the legal limit
- periodically examining about 5,300 state-chartered banks that are not members of the Federal Reserve System for safety and soundness as well as compliance with consumer protection laws
- managing receiverships

Federal Reserve System

Federal Reserve Bank of Kansas City, Omaha Branch: 2201 Farnam St., Omaha, NE 68102, phone (402) 221-5500, toll-free phone (800) 333-1040, website — www.kc.frb.org

Vice President and Branch Executive: Nathan Kauffman

The Federal Reserve System, the central bank of the United States, is charged with administering and making policy for the nation's credit and monetary affairs. Through its supervisory and regulatory banking functions, the Federal Reserve ensures the banking industry remains in sound condition, capable of responding to the nation's domestic and international financial needs and objectives.

The system's major responsibility is executing monetary policy. It also performs other functions, such as maintaining the stability of the financial system, handling government deposits and debt issues, supervising and regulating banks and acting as lender of last resort.

The system consists of three key entities: the Federal Reserve Board of Governors in Washington, D.C. is the governing body; the 12 Federal Reserve banks and their 24 branches are the operating arms; and the Federal Open Market Committee sets national monetary policy. The Omaha branch has responsibility for the state of Nebraska and is a part of the Federal Reserve Bank of Kansas City.

General Services Administration

The General Services Administration establishes policy for and provides management of government property and records, including construction and operation of buildings; procurement and distribution of supplies; utilization and disposal of real and personal property; transportation, traffic and communications management; and management of the government-wide automatic data processing resource program. Its functions are carried out at three levels of organization: the central office, regional offices and field activities.

Public Buildings Service

Nebraska Property Management Office: Roman L. Hruska U.S. Courthouse, 111 S. 18th Plaza, Suite C31, Omaha, NE 68102-1321, phone (402) 221-4725, website — www.gsa.gov

Director: Jeff L. Warinski, email address — jeff.warinski@gsa.gov

Roman L. Hruska U.S. Courthouse, 111 S. 18th Plaza, Suite C31, Omaha, NE 68102, phone (402) 221-4725

Omaha Property Manager: John L. Garner, email address — john.garner@gsa.gov
Edward Zorinsky Federal Building, 1616 Capitol Avenue, Room 190, Omaha, NE 68102, phone (402) 221-4720

Omaha Property Manager: Terry S. Morgan, email address — terry.morgan@gsa.gov

Lincoln Building Property Management Office: Denney Federal Building, 100 Centennial Mall North, Room 156, Lincoln, NE 68508, phone (402) 437-5430

Property Manager: Alan G. Maier, email address — alan.maier@gsa.gov

North Platte Building Property Management Office: Federal Building, 300 E. 3rd St., Room 304, North Platte, NE 69103, phone (308) 532-8550

Property Manager: Joe Wiezorek, email address — joe.wiezorek@gsa.gov

The General Services Administration - Public Buildings Service provides space and related services for other federal agencies and the federal courts. Services include real estate brokerage, property management, construction and repairs, security services, property disposal and overall portfolio management. The service is responsible for more than 370 million square feet of federally owned and leased space and preserves more than 481 historic properties across the United States.

The Nebraska Property Management Center in Omaha manages the daily operations of four federally owned buildings and 72 leased properties throughout Nebraska and Pottawattamie County, Iowa. The leased property space provides more than 1.6 million rentable square feet supporting 2,503 tenants in 34 agencies with annual rent of \$34.1 million. The Lincoln and North Platte Building Property Management offices are under the jurisdiction of the Nebraska Property Management Center.

Nuclear Regulatory Commission

Regional State Liaison: 1600 E. Lamar Blvd., Arlington, TX 76011-4511, website — www.nrc.gov

Regional State Liaison Officer: William A. Maier

The Nuclear Regulatory Commission (NRC) regulates the use of nuclear materials in the United States to protect public health and safety, the environment, and defense and security. The NRC is not connected with nuclear weapons.

The NRC reviews and issues licenses for the construction and operation of commercial nuclear power plants, research reactors and other nuclear fuel facilities. It licenses the possession and use of nuclear materials for medical, industrial, educational and research purposes. Nebraska is one of 38 states that belong to the Agreement States Program, under which the NRC gives states authority to license and regulate commercial nuclear materials. The NRC also licenses the import and export of nuclear facilities, equipment and materials.

The NRC conducts inspections and investigations to assure that nuclear plant activities are in compliance with the terms of the license and the agency's other regulations and requirements. The commission has approximately 3,200 employees and an annual budget of about \$937 million. The NRC is primarily supported by fees collected from its licensees.

A major share of the NRC's work is regulating the use of nuclear energy to generate electric power. The NRC regulates Nebraska's two commercial nuclear power plants — the Cooper Nuclear Station near Brownville and the permanently shut down Fort Calhoun Station near Fort Calhoun. The Nebraska Public Power District operates the Cooper plant, and the Omaha Public Power District maintains the Fort Calhoun plant.

U.S. Postal Service

Central Plains District: P.O. Box 249500, Omaha, NE 68124-9500

District Manager: Lloyd Wilkinson

Postal Inspection Service: 10707 Pacific St., Suite 100, P.O. Box 249550, Omaha, NE 68124-9550

Omaha Post Office: 1124 Pacific St., P.O. Box 249998, Omaha, NE 68108, toll-free phone (800) 275-8777

Postmaster: Keith J. Reid

Lincoln Post Office: 700 R St., Lincoln, NE 68501-9998, phone (402) 458-1844

Postmaster: Kerry Kowalski

The U.S. Postal Service provides mail processing and delivery services to individuals and businesses within the United States. The service develops mail-handling systems and operates its own planning and engineering programs. The protection of the U.S. mail and the mail system is the responsibility of the Postal Inspection Service. As the law enforcement arm of the U.S. Postal Service, the Inspection Service is the country's oldest federal law enforcement agency and has jurisdiction in all criminal matters infringing on the integrity and security of the mail, and the safety of all postal valuables, property and personnel. Postal inspectors investigate violations of all postal laws and other related criminal violations. Included are investigations of mail fraud, the illegal transmission of controlled substances through the U.S. mail, the mailing of child pornography, thefts of mail or other postal valuables, assaults on postal employees, bombs sent through the mail and other unauthorized mail matter, including poison and harmful or prohibited articles.

The Central Plains District is responsible for post offices in Nebraska, Kansas and southwestern Iowa. The district covers more than 155,000 square miles and serves nearly 4 million people. The Nebraska post offices are under the jurisdiction of the district manager.

More than 4.5 million pieces of mail are processed each day at the Omaha Mail Processing Plant. The plant is fully automated and ranks as one of the top nationally in on-time delivery of first-class mail in the overnight delivery area. Omaha has next-day delivery to the following zip code prefixes: 680-687 (approximately the eastern third of Nebraska) and 515-516 (Council Bluffs, Iowa, and southwestern Iowa). First-class mail can be delivered in two or three days to most cities across the nation.

Nebraska Zip Codes, 2019*

City	Zip Code	City	Zip Code
Abie	68001	Bloomfield.....	68718
Adams	68301	Bloomington	68929
Agnew.....	68428	Blue Hill.....	68930
Ainsworth.....	69210	Blue Springs.....	68318
Albion.....	68620	Boelus.....	68820
Alda.....	68810	Boone.....	68620
Alexandria.....	68303	Boys Town.....	68010
Allen.....	68710	Bradshaw.....	68319
Alliance.....	69301	Brady.....	69123
Alma.....	68920	Brainard.....	68626
Almeria.....	68879	Brewster.....	68821
Alvo.....	68304	Bridgeport.....	69336
Amelia.....	68711	Bristow.....	68719
Ames.....	68621	Broadwater.....	69125
Amherst.....	68812	Brook.....	68320
Angora.....	69331	Broken Bow.....	68822
Anoka.....	68722	Brownlee.....	69166
Anselmo.....	68813	Brownville.....	68321
Ansley.....	68814	Brule.....	69127
Arapahoe.....	68922	Bruning.....	68322
Arcadia.....	68815	Bruno.....	68014
Archer.....	68816	Brunswick.....	68720
Arlington.....	68002	Burchard.....	68323
Arnold.....	69120	Burr.....	68324
Arthur.....	69121	Burwell.....	68823
Ashby.....	69333	Bushnell.....	69128
Ashland.....	68003	Butte.....	68722
Ashton.....	68817	Byron.....	68325
Atkinson.....	68713	Cairo.....	68824
Atlanta.....	68923	Callaway.....	68825
Auburn.....	68305	Cambridge.....	69022
Aurora.....	68818	Campbell.....	68932
Avoca.....	68307	Carleton.....	68326
Axtell.....	68924	Carroll.....	68723
Ayr.....	68925	Cedar Bluffs.....	68015
Bancroft.....	68004	Cedar Creek.....	68016
Barneston.....	68309	Cedar Rapids.....	68627
Bartlett.....	68622	Center.....	68724
Bartley.....	69020	Central City.....	68826
Bassett.....	68714	Ceresco.....	68017
Battle Creek.....	68715	Chadron.....	69337
Bayard.....	69334	Chambers.....	68725
Bazile Mills.....	68729	Champion.....	69023
Beatrice.....	68310	Chapman.....	68827
Beaver City.....	68926	Chappell.....	69129
Beaver Crossing.....	68313	Chester.....	68327
Bec.....	68314	Clarks.....	68628
Beemer.....	68716	Clarkson.....	68629
Belden.....	68717	Clatonia.....	68328
Belgrade.....	68623	Clay Center.....	68933
Bellevue.....	68005	Clearwater.....	68726
	68123	Cody.....	69211
	68147	Coleridge.....	68727
Bellwood.....	68624	Colon.....	68018
Belvidere.....	68315	Columbus.....	68601-
Benedict.....	68316		02
Benkelman.....	69021	Comstock.....	68828
Bennet.....	68317	Concord.....	68728
Bennington.....	68007	Cook.....	68329
Bertrand.....	68927	Cordova.....	68330
Berwyn.....	68814	Cornlea.....	68642
Big Springs.....	69122	Cortland.....	68331
Bingham.....	69335	Cotesfield.....	68835
Bladen.....	68928	Cowles.....	68930
Blair.....	68008-	Cozad.....	69130
	09		

* Source: U.S. Postal Service.

Nebraska Zip Codes, 2019 (Cont'd.)

City	Zip Code	City	Zip Code
Crab Orchard.....	68332	Filly.....	68357
Craig.....	68019	Firth.....	68358
Crawford.....	69339	Fordyce.....	68736
Creighton.....	68729	Fort Calhoun.....	68023
Creston.....	68631	Foster (Osmond).....	68765
Crete.....	68333	Franklin.....	68939
Crofton.....	68730	Fremont.....	68025-
Crookston.....	69212		26
Culbertson.....	69024	Friend.....	68359
Curtis.....	69025	Fullerton.....	68638
Dakota City.....	68731	Funk.....	68940
Dalton.....	69131	Garland.....	68360
Danbury.....	69026	Garrison.....	68632
Dannebrog.....	68831	Geneva.....	68361
Davenport.....	68335	Genoa.....	68640
Davey.....	68336	Gering.....	69341
David City.....	68632	Gibbon.....	68840
Dawson.....	68337	Gilead.....	68362
Daykin.....	68338	Giltner.....	68841
Decatur.....	68020	Gladstone.....	68352
Denton.....	68339	Glenvil.....	68941
Deshler.....	68340	Gohner.....	68364
Deweese.....	68934	Gordon.....	69343
DeWitt.....	68341	Gothenburg.....	69138
Dickens.....	69132	Grafton.....	68365
Diller.....	68342	Grand Island.....	68801-
Dix.....	69133		03
Dixon.....	68732	Grant.....	69140
Dodge.....	68633	Greeley.....	68842
Doniphan.....	68832	Greenwood.....	68366
Dorchester.....	68343	Gresham.....	68367
Douglas.....	68344	Gretna.....	68028
DuBois.....	68345	Guide Rock.....	68942
Dunbar.....	68346	Gurley.....	69141
Duncan.....	68634	Hadar.....	68738
Dunning.....	68833	Haigler.....	69030
Dwight.....	68635	Hallam.....	68368
Eagle.....	68347	Halsey.....	69142
Eddyville.....	68834	Hamlet.....	69040
Edgar.....	68935	Hampton.....	68843
Edison.....	68936	Hardy.....	68943
Elba.....	68835	Harrisburg.....	69345
Elgin.....	68636	Harrison.....	69346
Elk Creek.....	68348	Hartington.....	68739
Elkhorn.....	68022	Harvard.....	68944
Ellsworth.....	69340	Hastings.....	68901-
Elm Creek.....	68836		02
Elmwood.....	68349	Hay Springs.....	69347
Elsie.....	69134	Hayes Center.....	69032
Elsmere.....	69135	Hazard.....	68844
Elwood.....	68937	Heartwell.....	68945
Elyria.....	68837	Hebron.....	68370
Emerson.....	68733	Hemingford.....	69348
Emmet.....	68734	Henderson.....	68371
Enders.....	69027	Hendley.....	68946
Endicott.....	68350	Henry.....	69358
Ericson.....	68637	Herman.....	68029
Eustis.....	69028	Hershey.....	69143
Ewing.....	68735	Hickman.....	68372
Exeter.....	68351	Hildreth.....	68947
Fairbury.....	68352	Holbrook.....	68948
Fairfield.....	68938	Holdrege.....	68949
Fairmont.....	68354	Holland.....	68372
Falls City.....	68355	Holmesville.....	68310
Farnam.....	69029	Holstein.....	68950
Farwell.....	68838	Homer.....	68030

Nebraska Zip Codes, 2019 (Cont'd.)

City	Zip Code	City	Zip Code
Hooper.....	68031	Long Pine.....	69217
Hordville.....	68846	Loomis.....	68958
Hoskins.....	68740	Lorton.....	68382
Howells.....	68641	Louisville.....	68037
Hubbard.....	68741	Loup City.....	68853
Hubbell.....	68375	Lyman.....	69352
Humboldt.....	68376	Lynch.....	68746
Humphrey.....	68642	Lyons.....	68038
Huntley.....	68971	Macy.....	68039
Hyannis.....	69350	Madison.....	68748
Imperial.....	69033	Madrid.....	69150
Inavale.....	68952	Magnet.....	68749
Indianola.....	69034	Malcolm.....	68402
Inglewood.....	68025	Malmo.....	68040
Inland.....	68954	Manley.....	68403
Inman.....	68742	Marquette.....	68854
Ithaca.....	68033	Marsland.....	69354
Jackson.....	68743	Martell.....	68404
Jansen.....	68377	Maskell.....	68751
Johnson Lake.....	68937	Mason City.....	68855
Johnson.....	68378	Max.....	69037
Johnstown.....	69214	Maxwell.....	69151
Julian.....	68379	Maywood.....	69038
Juniata.....	68955	McCook.....	69001
Kearney.....	68845	McCool Junction.....	68401
	68847-	McGrew.....	69353
	49	McLean.....	68747
Kenesaw.....	68956	Mead.....	68041
Kennard.....	68034	Meadow Grove.....	68752
Keystone.....	69144	Melbeta.....	69355
Kilgore.....	69216	Memphis.....	68042
Kimball.....	69145	Merna.....	68856
La Vista.....	68128	Merriman.....	69218
Lakeside.....	69351	Milburn.....	68813
Lamar.....	69023	Milford.....	68405
Laurel.....	68745	Millard.....	68144-
Lawrence.....	68957		45
Lebanon.....	69036	Miller.....	68858
Leigh.....	68643	Milligan.....	68406
Lemoyne.....	69146	Mills.....	68753
Leshara.....	68064	Minatare.....	69356
Lewellen.....	69147	Minden.....	68959
Lewiston.....	68380	Mitchell.....	69357
Lexington.....	68850	Monowi.....	68746
Liberty.....	68381	Monroe.....	68647
Lincoln.....	68501-	Moorefield.....	69039
	10	Morrill.....	69358
	68512	Morse Bluff.....	68648
	68514	Mullen.....	69152
	68516-	Murdock.....	68407
	17	Murray.....	68409
	68520-	Naper.....	68755
	24	Naponee.....	68960
	68526-	Nebraska City.....	68410
	29	Nehawka.....	68413
	68531-	Neligh.....	68756
	32	Nelson.....	68961
	68542	Nemaha.....	68414
	68544	Nenzel.....	69219
	68583	Newcastle.....	68757
	68588	Newman Grove.....	68758
Lindsay.....	68644	Newport.....	68759
Linwood.....	68036	Nickerson.....	68044
Lisco.....	69148	Niobrara.....	68760
Litchfield.....	68852	Nora.....	68961
Lodgepole.....	69149	Norfolk.....	68701-
			02

Nebraska Zip Codes, 2019 (Cont'd.)

City	Zip Code	City	Zip Code
Norman	68959	Petersburg.....	68652
North Bend.....	68649	Phillips	68865
North Loup.....	68859	Pickrell	68422
North Platte	69101	Pierce.....	68767
	69103	Pilger	68768
Oak.....	68964	Plainview.....	68769
Oakdale.....	68761	Platte Center.....	68653
Oakland	68045	Plattsmouth.....	68048
Obert.....	68757	Pleasant Dale.....	68423
Oconto.....	68860	Pleasanton	68866
Octavia.....	68632	Plymouth	68424
Odell.....	68415	Polk.....	68654
Odessa.....	68861	Ponca.....	68770
Offutt Air Force Base.....	68113	Potter.....	69156
Ogallala	69153	Prague.....	68050
Ohioa.....	68416	Primrose.....	68655
Omaha.....	68101-	Prosser.....	68883
	12	Purdum.....	69157
	68114	Ragan.....	68969
	68116-	Ralston	68127-
	20		28
	68122	Randolph	68771
	68124	Ravenna.....	68869
	68127	Raymond.....	68428
	68130-	Red Cloud.....	68970
	32	Republican City	68971
	68134-	Reynolds.....	68429
	39	Richfield.....	68059
	68142	Richland.....	68601
	68144-	Rising City.....	68658
	45	Riverdale.....	68870
	68152	Riverton.....	68972
	68154-	Roca.....	68430
	55	Rockville	68871
	68157	Rogers.....	68659
	68164	Rosalie.....	68055
	68172	Rose.....	68714
	68175-	Roseland	68973
	76	Rosemont	68930
	68178-	Royal.....	68773
	83	Rulo.....	68431
	68197-	Rushville.....	69360
	98	Ruskin.....	68974
O'Neill	68763	St. Columbans.....	68056
Ong.....	68452	St. Edward.....	68660
Orchard.....	68764	St. Helena.....	68774
Ord.....	68862	St. Libory.....	68872
Orleans.....	68966	St. Mary.....	68443
Osceola.....	68651	St. Paul	68873
Oshkosh.....	69154	Salem.....	68433
Osmond.....	68765	Sargent	68874
Otoe.....	68417	Saronville.....	68975
Overton	68863	Schuyler.....	68661
Oxford.....	68967	Scotia.....	68875
Page.....	68766	Scottsbluff.....	69361
Palisade.....	69040		69363
Palmer.....	68864	Scribner.....	68057
Palmyra.....	68418	Seneca.....	69161
Panama.....	68419	Seward.....	68434
Papillion.....	68046	Shelby.....	68662
	68133	Shelton.....	68876
Parks.....	69041	Shickley.....	68436
Pawnee City.....	68420	Sholes.....	68771
Paxton.....	69155	Shubert.....	68437
Pender.....	68047	Sidney.....	69160
Peru.....	68421		69162

Nebraska Zip Codes, 2019 (Cont'd.)

City	Zip Code	City	Zip Code
Silver Creek	68663	Utica	68456
Smithfield	68976	Valentine	69201
Snyder	68664	Valley	68064
South Bend	68058	Valparaiso	68065
South Sioux City	68776	Venango	69168
Spalding	68665	Verdel	68760
Sparks	69220	Verdigre	68783
Spencer	68777	Verdon	68457
Sprague	68438	Virginia	68458
Springfield	68059	Waco	68460
Springview	68778	Wahoo	68066
Stamford	68977	Wakefield	68784
Stanton	68779	Wallace	69169
Staplehurst	68439	Walthill	68067
Stapleton	69163	Walton	68461
Steele City	68440	Washington	68068
Steinauer	68441	Waterbury	68785
Stella	68442	Waterloo	68069
Sterling	68443	Wauneta	69045
Stockville	69042	Wausa	68786
Strang	68444	Waverly	68462
Stratton	69043	Wayne	68787
Stromsburg	68666	Weeping Water	68463
Stuart	68780	Weissert	68814
Sumner	68878	Wellfleet	69170
Superior	68978	West Point	68788
Surprise	68667	Western	68464
Sutherland	69165	Westerville	68881
Sutton	68979	Weston	68070
Swanton	68445	Whiteclay	69365
Syracuse	68446	Whitman	69366
Table Rock	68447	Whitney	69367
Talmage	68448	Wilber	68465
Tarnov	68642	Wilcox	68982
Taylor	68879	Willow Island	69171
Tecumseh	68450	Wilsonville	69046
Tekamah	68061	Winnebago	68071
Theftord	69166	Winnetoon	68789
Thurston	68062	Winside	68790
Tilden	68781	Winslow	68072
Tobias	68453	Wisner	68791
Trenton	69044	Wolbach	68882
Trumbull	68980	Wood Lake	69221
Tryon	69167	Wood River	68883
Uehling	68063	Wymore	68466
Ulysses	68669	Wynot	68792
Unadilla	68454	York	68467
Union	68455	Yutan	68073
Upland	68981		

Railroad Retirement Board

District Office: 1299 Farnam St., Suite 200, Omaha, NE 68102-1857, phone (877) 772-5772, email address — omaha@rrb.gov, office hours M, T, Th, Fr 9 a.m. - 3:30 p.m., W 9 a.m. - 12 p.m.

District Manager: Donna Baker

The Railroad Retirement Board administers comprehensive retirement-survivor, disability and unemployment-sickness benefit programs for the nation's railroad workers and their families.

Selective Service System

Nebraska State Headquarters: 1300 Military Road, Lincoln, NE 68508-1090, phone for registration information (888) 655-1825, website — www.sss.gov

Director of Selective Service: Donald M. Benton

The statutory missions of Selective Service are to be prepared to provide trained and untrained personnel to the Department of Defense in the event of a national emergency and to be prepared to implement an Alternative Service Program for registrants classified as conscientious objectors.

The system was established by the Military Selective Service Act. The act authorizes the registration of male U.S. citizens and all other males who are in the United States and between the ages of 18 and 26. Nonimmigrant aliens are exempted. Proclamation 4771 of July 2, 1980, requires male persons born after Jan. 1, 1960, who have reached age 18 to register. Registration is conducted over the Internet, at U.S. post offices and at U.S. embassies and consulates.

Nebraska has a state headquarters, 24 local boards, six area offices, one alternative service office and one district appeal board. The state director and the 120 volunteer local board members are nominated by the governor and appointed by the national director of the Selective Service System on behalf of the president.

Small Business Administration

Nebraska District Office: 10675 Bedford Ave., Suite 100, Omaha, NE 68134-3613, phone (402) 221-4691, fax (402) 221-3680, website — www.sba.gov

Director: Leon Milobar

SBA/SCORE Business Information Center: 10675 Bedford Ave., Suite 100, Omaha, NE 68134-3613, phone (402) 221-3606, fax (402) 221-3680, email address — score@scoreomaha.org

The purposes of the U.S. Small Business Administration are to aid, counsel, assist and protect the interests of small business; ensure that small business concerns receive a fair portion of government purchases, contracts and subcontracts, as well as sales of government property; make loans to small business concerns, state and local development companies, and the victims of floods or other catastrophes, or of certain types of economic injury; and license, regulate and make loans to small business investment companies.

In Nebraska, the SBA offers free counseling, advice and information on starting a business through the Service Corps of Retired Executives (SCORE) and the Nebraska Business Development Centers located in Omaha, Chadron, Kearney, Lincoln, North Platte, Scottsbluff and Wayne. Advice for women business owners is available through the Rural Enterprise Assistance Project's Women's Business Center .

The SBA connects small businesses with contracting opportunities with the federal government and has special loan programs available for businesses involved in international trade. In addition, a veterans officer is available to counsel entrepreneurs who wish to serve their community in a new way as a small business owner.

Social Security Administration

Grand Island Level 1 District Office: 115 N. Webb Rd., Grand Island, NE 68803, phone (877) 407-3441, website —www.socialsecurity.gov

Norfolk Level 2 District Office: 605 Iron Horse Dr., Suite 1, Norfolk, NE 68701, phone (855) 207-7082

North Platte Level 2 District Office: 300 E. Third St., Room 204, North Platte, NE 69101, phone (866) 830-0668

Scottsbluff Level 2 District Office: 415 Valley View Dr., Scottsbluff, NE 69361, phone (800) 297-4291

Lincoln Level 1 District Office: 100 Centennial Mall North, Room 240, Lincoln, NE 68508, phone (866) 593-2880

Omaha Level 1 District Office: Old Mill Centre, 604 N. 109th Ct., Omaha, NE 68154, phone (866) 716-8299

Sioux City (Iowa) Level 1 District Office: 3555 Southern Hills Drive, Sioux City, IA 51106, phone (866) 338-2859 (office serves Dakota, Dixon and Thurston counties in Nebraska)

Omaha Office of Hearings and Appeals: 1000 N. 90 St., Suite 500, Omaha, NE 68114, phone (888) 881-4633

Billings (Mont.) Office of Hearings and Appeals: 2900 Fourth Ave. N., Suite 500, Billings, MT 59101, phone (402) 391-7118

Chief Administrative Law Judge: Nicholas J. LoBurgio

The Social Security Administration manages the nation's social insurance program, consisting of retirement, survivor and disability insurance programs, commonly known as Social Security. The SSA also administers the Supplemental Security Income program for the elderly, blind and disabled. The administration is responsible for studying the problems of poverty and economic insecurity among U.S. citizens and making recommendations on effective methods for solving these problems through social insurance. The administration also assigns Social Security numbers to workers and maintains earnings records for workers under their Social Security numbers.

Nebraska is served by eight SSA district offices and two hearing and appeals offices in Omaha and Billings, Mont. Level 1 offices oversee other offices. The Grand Island Level 1 office oversees Level 2 offices in Norfolk, North Platte and Scottsbluff. The

Lincoln Level 1 office oversees a Level 2 office in Beatrice. The Omaha Level 1 office oversees a Level 2 office in Council Bluffs, Iowa. The Sioux City, Iowa, Level 1 office, which serves Dakota, Dixon and Thurston counties in Nebraska, oversees Level 2 offices in Spencer, Iowa, and Storm Lake, Iowa.



U.S. JUDICIAL BRANCH

U.S. JUDICIAL BRANCH¹

U.S. SUPREME COURT

U.S. Supreme Court Building: 1 First St. N.E., Washington, D.C. 20543, phone (202) 479-3000, website — www.supremecourtus.gov

Chief Justice of the United States: John G. Roberts, Jr.

Article III, Section 1 of the U.S. Constitution provides that “the judicial Power of the United States, shall be vested in one supreme Court, and in such inferior Courts as the Congress may from time to time ordain and establish.”

The Supreme Court is composed of the chief justice of the United States and such number of associate justices as may be fixed by Congress. The current number of associate justices is eight. The U.S. president nominates justices, and appointments are made with the advice and consent of the Senate. Article III, Section 1, further provides that “the Judges, both of the supreme and inferior Courts, shall hold their Offices during good Behaviour, and shall, at stated Times, receive for their Services, a Compensation, which shall not be diminished during their Continuance in Office.” A justice may retire at age 70 after serving for 10 years as a federal judge or at age 65 after serving 15 years.

The term of the court begins, by law, the first Monday in October of each year and continues as long as the business before the court requires, usually until the end of June. Six members constitute a quorum. Approximately 7,500 cases are filed with the court in the course of a term. The court hears oral argument in approximately 80 cases per term.

According to the Constitution (Article III, Section 2), the Supreme Court has jurisdiction over:

- all cases in law and equity arising under the U.S. Constitution, the laws of the United States and treaties made under their authority
- all cases affecting ambassadors, other public ministers and consuls
- all cases of admiralty and maritime jurisdiction
- controversies to which the United States is a party
- controversies between two or more states, between a state and citizens of another state, between citizens of different states, between citizens of the same state claiming lands under grants of different states, and between a state, or the citizens thereof, and foreign states, citizens or subjects

In all cases affecting ambassadors, other public ministers and consuls, and those in which a state is a party, the Supreme Court has original jurisdiction. In all the other cases mentioned above, the Supreme Court has appellate jurisdiction, with exceptions made by Congress. Congress has no authority to change the original jurisdiction of the Supreme Court.

¹Sources: *The United States Government Manual 2017-18* and information provided by the 8th U.S. Circuit Court of Appeals, the U.S. District Court for the District of Nebraska and the Federal Public Defender’s Office for the District of Nebraska.

Supreme Court Justice	Position
Samuel A. Alito, Jr.....	Associate Justice
Stephen G. Breyer.....	Associate Justice
Ruth Bader Ginsburg.....	Associate Justice
Neil M. Gorsuch.....	Associate Justice
Elena Kagan.....	Associate Justice
Brett M. Kavanaugh.....	Associate Justice
Sonia Sotomayor.....	Associate Justice
Clarence Thomas.....	Associate Justice
John G. Roberts, Jr.....	Chief Justice

COURTS OF APPEALS

The courts of appeals are intermediate appellate courts created to relieve the Supreme Court of considering all appeals in cases originally decided by the federal trial courts. Appeal courts are empowered to review all final decisions and certain provisional decisions of district courts. Appeal courts also are empowered to review and enforce orders of many federal administrative bodies. The decisions of courts of appeals are final, except that they may receive discretionary review or be appealed to the Supreme Court.

The United States is divided into 12 judicial circuits, including the District of Columbia. Each circuit has a court of appeals. Each state is assigned to a circuit, and the U.S. territories are assigned variously to the first, third and ninth circuits. A court of appeals for the Federal Circuit, which has nationwide jurisdiction defined by subject matter, also exists. Each court of appeals has six to 28 permanent circuit judgeships (179 in all), depending upon the amount of judicial work in the circuit. Circuit judges hold their offices during good behavior.

The judge senior in commission who is younger than 70 years old (65 at inception of term), has been in office at least one year, and has not previously been chief judge, serves as the chief judge of the circuit for a seven-year term. One Supreme Court justice is assigned as circuit justice for each of the 13 judicial circuits. Each court of appeals normally hears cases in panels of three judges each, but the court may sit with all judges present.

U.S. Circuit Courts of Appeals²

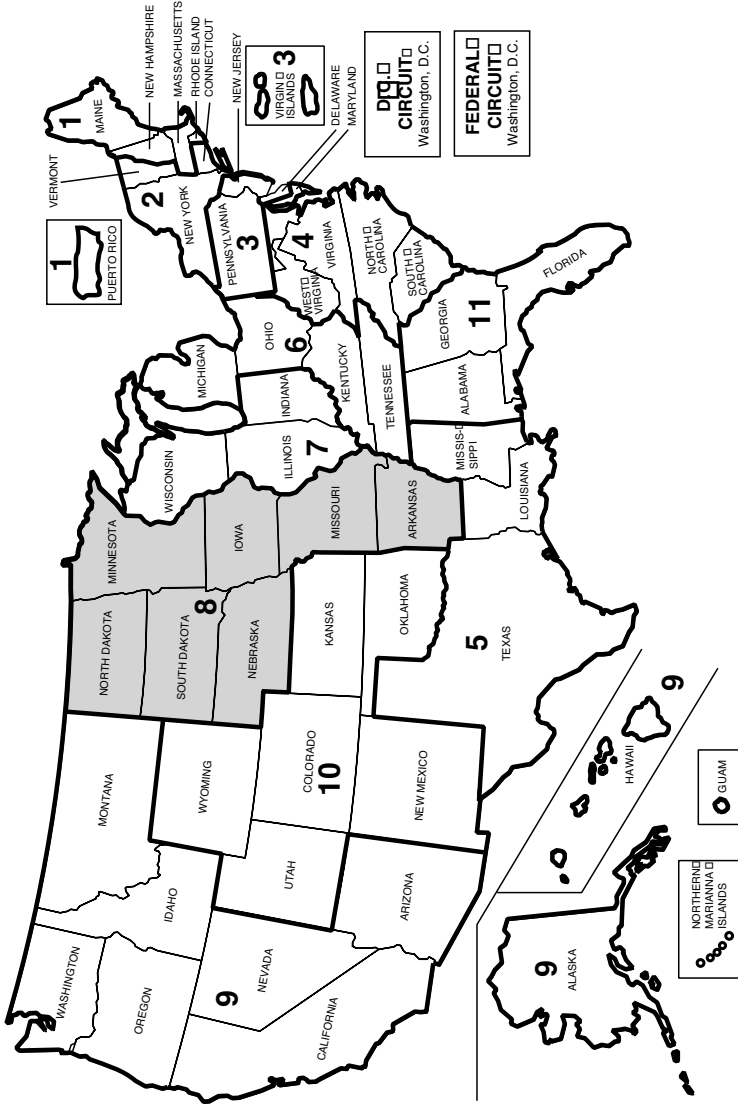

²Source: Administrative Office of the U.S. Courts. Number and composition of circuits set forth by 28 U.S.C. Section 41.

8th U.S. Circuit Court of Appeals

Main Circuit Court Office: Thomas F. Eagleton U.S. Courthouse, 111 S. 10th St., Suite 24.329, St. Louis, MO 63102, phone (314) 244-2400, website — www.ca8.uscourts.gov

Subsidiary Circuit Court Office: 500 Federal Courts Building, 316 N. Robert St., St. Paul, MN 55101, phone (651) 848-1300

Circuit Justice: Supreme Court Justice Samuel A. Alito, Jr.

Chief Judge: Lavenki R. Smith

Arkansas, Iowa, Minnesota, Missouri, Nebraska, North Dakota and South Dakota comprise the 8th Circuit Court of Appeals. Nebraska is represented on the court by one circuit judge and two senior judges. Senior judges are circuit judges who assume a smaller caseload than the active circuit judges.

The main court clerk's office is in St. Louis, and a subsidiary court clerk's office is in St. Paul, Minn. The court has one general term annually, which begins the second Monday in September.

8th Circuit Judge	Office Location	Position
Morris S. Arnold.....	Little Rock, Ark.	Senior Circuit Judge
C. Arlen Beam	Lincoln	Senior Circuit Judge
Duane Benton.....	Kansas City, Mo.	Circuit Judge
Pasco M. Bowman II.....	Kansas City, Mo.	Senior Circuit Judge
Steven M. Colloton.....	Des Moines, Iowa.....	Circuit Judge
L. Steven Grasz	Omaha.....	Circuit Judge
Raymond W. Gruender	St. Louis, Mo.	Circuit Judge
Jane Kelly.....	Cedar Rapids, Iowa	Circuit Judge
James B. Loken	Minneapolis, Minn.....	Circuit Judge
Michael J. Melloy	Cedar Rapids, Iowa	Senior Circuit Judge
Bobby E. Shepherd.....	El Dorado, Ark.	Circuit Judge
Lavenki R. Smith	Little Rock, Ark.	Chief Circuit Judge
David R. Stras	Minneapolis, Minn.....	Circuit Judge
Roger L. Wollman	Sioux Falls, S.D.....	Circuit Judge

8th U.S. Circuit Court of Appeals Nebraska Judges, 1933-2019

Joseph W. Woodrough.....	1933-1961	C. Arlen Beam ⁵	1987-
Harvey M. Johnsen	1940-1965	William Jay Riley.....	2001-17
Donald P. Lay ³	1966-1983	L. Steven Grasz	2018-
Donald R. Ross ⁴	1971-2003		

³Moved from Nebraska to Minnesota in January 1983

⁴Senior Judge, 1987-2003

⁵Senior Judge, 2001-present

8th U.S. Circuit Court of Appeals Nebraska Judges, 2019



C. ARLEN BEAM

SENIOR JUDGE

Office Address: 435 Denney Federal Building, 100 Centennial Mall North, Lincoln, NE 68508, phone (402) 437-1600

Appointed to 8th U.S. Circuit Court of Appeals: Nov. 9, 1987; assumed senior judge status Feb. 1, 2001

Biography: Born Jan. 14, 1930, in Stapleton. Graduate of University of Nebraska (B.S.), 1951; (J.D.), 1965. Married Betty Fletcher, July 22, 1951; five children: Randal, James, Thomas, Bradley and Gregory. Military service: captain in U.S. Army. Former: appointed to U.S. District Court-District of Nebraska, Nov. 18, 1981 (chief judge 1986-87); practiced with law firms of Knudsen, Berkheimer, Beam, Richardson and Endacott, 1979-82; Knudsen, Berkheimer, Endacott & Beam, 1971-79; Chambers, Holland, Dudgeon & Beam, 1968-71; Chambers, Holland & Dudgeon, 1965-68. **Member:** Nebraska State Bar Association (admitted in 1965); Omaha Bar Association; Lincoln Bar Association; commissioner for National Conference of Commissioners on Uniform State Laws. Author of *Chief Judge Harvey M. Johnsen — A Prophet*

with Honor and articles to legal periodicals.

L. STEVEN GRASZ

CIRCUIT JUDGE

Office Address: Roman L. Hruska U.S. Courthouse, 111 S. 18th Plaza, Suite 4303, Omaha, NE 68102-1322, phone (402) 661-7575

Appointed to 8th U.S. Circuit Court of Appeals: Jan. 4, 2018

Biography: Born Nov. 14, 1961, in Chappell. Graduate of Chappell High School (valedictorian), 1980; University of Nebraska-Lincoln (B.S. with distinction), 1984; University of Nebraska College of Law (J.D. Order of the Coif), 1989. Married Verlyne Dannehl, Aug. 31, 1985; four children: Caylen, Nate, Jackson and Aubrey. Former: private attorney, Husch Blackwell LLP, 2002-18; Nebraska chief deputy attorney general, 1991-2002; private practice attorney, Kutak Rock, 1989-91; legislative assistant to Congresswoman Virginia Smith, 1984-85. **Member:** Nebraska State Bar Association (executive committee, Appellate Practice Section, 2015 to present; executive committee, Government Practice Section, 1997-2001); Association of the Bar of the U.S. Circuit Court of Appeals for the Eighth Circuit; Omaha Bar Association.

Former member: board, Concordia Lutheran Schools of Omaha (2014-17); board, Community Health Charities of Nebraska (2004-07); Leadership Omaha (Class 33); National Association of Attorneys General (1991-2002); Farmhouse Fraternity. **Honors and awards:** fellow, Nebraska Bar Foundation; Order of the Coif; executive editor, Nebraska Law Review; Manager of the Year, National Management Association, Nebraska State Government Chapter; University of Nebraska Innocents Society.

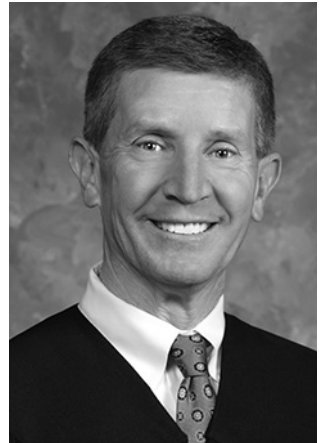

DISTRICT COURTS

U.S. district courts are the trial courts of general federal jurisdiction. Each state has at least one district court, and the larger states have as many as four. Altogether there are 94 U.S. district courts.

Each district court has two to 28 federal district judgeships, depending upon the amount of judicial work within its territory. Usually, only one judge is required to hear and decide a case in a district court, but in some cases it is required that three judges comprise the court. The judge senior in commission who is younger than 70 years old (65 at inception of term), has been in office for at least one year, and has not previously been chief judge, serves as chief judge for a seven-year term.

District judges hold their offices during good behavior. Each district court has one or more magistrate judges and bankruptcy judges, a clerk, a U.S. attorney, a U.S. marshal, probation officers, court reporters and their staffs.⁶

Cases from the district courts are reviewable on appeal by the applicable court of appeals.

U.S. District Court — District of Nebraska

Main District Court Office: Roman L. Hruska U.S. Courthouse, 111 S. 18th Plaza, Omaha, NE 68102-1303, phone (402) 661-7350, website — www.ned.uscourts.gov

Divisional District Court Office: 593 Denney Federal Building, 100 Centennial Mall North, Lincoln, NE 68508, phone (402) 437-1900

Chief Judge: Laurie Smith Camp

Clerk of the District Court: Denise M. Lucks

Main Bankruptcy Court Office: Roman L. Hruska U.S. Courthouse, 111 S. 18th Plaza, Omaha, NE 68102-1303, phone (402) 661-7444

Divisional Bankruptcy Court Office: 460 Denney Federal Building, 100 Centennial Mall North, Lincoln, NE 68508, phone (402) 437-1625

Clerk of the Bankruptcy Court: Diane L. Zech

Pretrial Services: Roman L. Hruska U.S. Courthouse, 111 S. 18th Plaza, Omaha, NE 68102-1303, phone (402) 661-7560; 546 Denney Federal Building, 100 Centennial Mall North, Lincoln, NE 68508, phone (402) 437-1680

Chief Pretrial Services Officer: Kathleen “Kit” Lemon

Probation: Roman L. Hruska U.S. Courthouse, 111 S. 18th Plaza, Omaha, NE 68102-1303, phone (402) 661-7555; 530 Denney Federal Building, 100 Centennial Mall North, Lincoln, NE 68508, phone (402) 437-1920

Chief Probation Officer: Kathleen “Kit” Lemon

Nebraska constitutes a single district in the U.S. district court system. The state is served by three district judges, three senior district judges, three magistrate judges and one bankruptcy judge.

⁶See Pages 151-152 for more details on U.S. attorneys and Pages 154-155 for more details on U.S. marshals.

District Judge	Office Location	Position
John M. Gerrard.....	Lincoln	District Judge
Robert F. Rossiter, Jr.	Omaha.....	District Judge

Senior District Judge	Office Location	Position
Joseph F. Bataillon.....	Omaha.....	Senior District Judge
Laurie Smith Camp.....	Omaha.....	Senior District Judge
Richard G. Kopf.....	Lincoln	Senior District Judge

Magistrate Judge	Office Location	Position
Susan M. Bazis.....	Lincoln	Magistrate Judge
F.A. Gossett III.....	Omaha.....	Magistrate Judge
Michael D. Nelson.....	Omaha.....	Magistrate Judge
Cheryl R. Zwart.....	Lincoln	Magistrate Judge

Bankruptcy Judge	Office Location	Position
Thomas L. Saladino.....	Omaha	Chief Bankruptcy Judge

U.S. District Court — District of Nebraska

Nebraska Judges, 1868-2019

Elmer S. Dundy.....	1868-1896	Albert G. Schatz.....	1973-1985
William D. McHugh.....	1896-1897	C. Arlen Beam.....	1982-1987
William H. Munger.....	1897-1915	William G. Cambridge.....	1988-2000
Thomas C. Munger.....	1907-1941	Warren K. Urbom ¹⁰	1970-2014
Joseph W. Woodrough.....	1916-1933	Lyle E. Strom ¹¹	1985-2017
James A. Donohoe.....	1933-1956	Richard G. Kopf ¹³	1992-
John W. Delehant ⁷	1942-1972	Thomas M. Shanahan ¹²	1993-2007
Richard E. Robinson ⁸	1956-1991	Joseph F. Bataillon ¹⁴	1997-
Robert Van Pelt ⁹	1957-1970	Laurie Smith Camp ¹⁵	2001-
Richard A. Dier.....	1971-1972	John M. Gerrard.....	2012-
Richard V. Denney.....	1971-1981	Robert F. Rossiter, Jr.	2016-

⁷Senior judge until death in 1972.

⁸Senior judge, 1972-91.

⁹Retired from the bench in 1970, but assumed senior judge status until death in 1988.

¹⁰Senior judge, 1991-2014; retired in 2014.

¹¹Senior judge, 1995-2017; retired in 2017.

¹²Senior judge, 2004-07; retired in 2007.

¹³Senior judge, 2011-present.

¹⁴Senior judge, 2014-present.

¹⁵Senior judge, 2018-present.

U.S. District Court — District of Nebraska Nebraska Judges, 2019

JOSEPH F. BATAILLON SENIOR JUDGE

Office Address: Roman L. Hruska U.S. Courthouse, 111 S. 18th Plaza, Suite 3259, Omaha, NE 68102-1322, phone (402) 661-7302, email address — bataillon@ned.uscourts.gov

Appointed as U.S. District Judge: Sept. 18, 1997; served as chief judge for the District of Nebraska, 2004-11; assumed senior judge status Oct. 3, 2014

Biography: Born 1949, in Omaha. Graduate of Creighton University (B.A. in political science), 1971; Creighton University (J.D.), 1974. Married Pamela, 1971; five children. Military service: 403rd Military Police POW Camp, Enclosure Commander, U.S. Army Reserve, 1976-78; 119 Judge Advocate General Det. Defense Counsel, U.S. Army Reserve, 1978-86. Former: trial attorney, Sodoro, Daly and Sodoro, Omaha, 1980-97; deputy Douglas County public defender, 1974-80; Nebraska Democratic Party state chairman, 1993-95. **Member:** Judicial Conference of the U.S. Budget Committee, Economic Subcommittee; Federal Judges Association; Nebraska State Bar Association (House of Delegates and president); Omaha State Bar Association; Federal Bar Association; American Bar Association. **Former member:** chairman, Judicial Conference of the U.S. Committee on Space and Facilities, 2006-09; Budget and Finance Advisory Committee, Administrative Office of the Courts, 2001-05; District CM/ECF working group for the Administrative Office of the Courts, 2001-05.



LAURIE SMITH CAMP SENIOR JUDGE

Office Address: Roman L. Hruska U.S. Courthouse, 111 S. 18th Plaza, Suite 3210, Omaha, NE 68102-1322, phone (402) 661-7323

Appointed as U.S. District Judge: Nov. 2, 2001; served as chief judge for the District of Nebraska, 2011-17; assumed senior judge status Dec. 1, 2018

Biography: Born Nov. 28, 1953, in Omaha. Graduate of Stanford University (B.A.), 1974; University of Nebraska-Lincoln (J.D.), 1977. Two children: Jonathan and Abby. Former: Nebraska Deputy Attorney General for Criminal Matters, 1995-2001; real estate development, Lincoln Haymarket District, 1982-2000; chief, Civil Rights Section, Office of Nebraska Attorney General, 1991-95; general counsel, Nebraska Department of Correctional Services, 1980-91; private practice in Nebraska and Kansas, 1977-80. **Former member:** director, Omaha Rotary Club; Judicial Conference of the U.S. Committee on Financial Disclosure; chairwoman, Nebraska Federal Practice Committee; president, Robert Van Pelt American Inn

of Court; president, Robert M. Spire American Inn of Court; director, Nebraska County Attorneys Association; director, Nebraska Coalition for Victims of Crime; president, Abendmusik, classical music series; director, Nebraska Conference of United Church of Christ; president, Nebraska Correctional Association; director, Willa Cather Foundation; community board member, Nebraska Shakespeare Festival; Nebraska State Bar Association, committees on corrections, legislation, professionalism and minorities and justice. **Honors and awards:** Lifetime Fellow, Nebraska Bar Foundation; University of Nebraska - Lincoln, College of Law, Distinguished Alumni Award, 2006; Outstanding Contributor to Women in Law Award, NSBA Women and the Law Section, 2005; Warren K. Urbom Mentor Award, Robert Van Pelt American Inn of Court, 2004; Nebraska Law Enforcement Coordinating Committee Top Award, 2001; Nebraska State Manager of the Year, 1994; editor-in-chief, Nebraska Law Review, 1976-77.

U.S. District Court — District of Nebraska Nebraska Judges, 2019 (Cont'd.)



RICHARD G. KOPF

SENIOR JUDGE

Office Address: 561A Denney Federal Building, 100 Centennial Mall North, Lincoln, NE 68508-3803, phone (402) 437-1640

Appointed as U.S. District Judge: May 26, 1992; served as chief judge for the District of Nebraska, 1999-2004; assumed senior judge status Dec. 1, 2011

Biography: Born Dec. 1, 1946, in Toledo, Ohio. Graduate of Kearney State College, 1969; University of Nebraska College of Law (with distinction and Order of the Coif), 1972. Married Verdella Blank Kopf (deceased Dec. 26, 1986); three children: Marne C. Byrd, Lisa Sedlacek and Keller Kopf. Married Joan Stofferson, April 30, 1992. Former: appointed full-time U.S. magistrate, 1987; private law practice, Cook, Kopf and Doyle, Lexington, 1974-86; served as counsel for the state of Nebraska in regard to the impeachment of the Nebraska attorney general, 1984; law clerk to Donald R. Ross, U.S. Circuit Judge, 1972-74. **Honors and awards:** elected Fellow of the Nebraska Bar Foundation, 1989.

JOHN M. GERRARD

CHIEF JUDGE

Office Address: 586 Denney Federal Building, 100 Centennial Mall North, Lincoln, NE 68508-3803, phone (402) 437-1660

Appointed as U.S. District Judge: Feb. 6, 2012; became chief judge for the District of Nebraska, Nov. 1, 2018

Biography: Born Nov. 2, 1953, in Schuyler. Graduate of Nebraska Wesleyan University (B.S.), 1975; University of Arizona (M.P.A.), 1977; University of the Pacific, McGeorge School of Law (J.D.), 1981. Married Nancy Fickenscher, March 11, 1977; four children: Erin, Michaela, Eric and Mitchell. Admitted to Nebraska State Bar Association, U.S. District Court for the District of Nebraska and 8th U.S. Circuit Court of Appeals, 1981. Former: private practice attorney, Norfolk, 1981-95. **Member:** Nebraska State Bar Association; American Bar Association; Board Certified (Civil), National Board of Trial Advocacy; American Board of Trial Advocates.



U.S. District Court — District of Nebraska Nebraska Judges, 2019 (Cont'd.)

ROBERT F. ROSSITER, JR.

JUDGE

Office Address: Roman L. Hruska U.S. Courthouse, 111 S. 18th Plaza, Suite 3141, Omaha, NE 68102-1322, phone (402) 661-7310

Appointed as U.S. District Judge: June 29, 2016

Biography: Born 1956 in Camp Lejeune, N.C. Graduate of Bishop Dwenger High School, Fort Wayne, Ind., 1974; Purdue University (B.S.), 1978; Creighton University School of Law (J.D., cum laude), 1981. Married MaryBeth Frankman in 1984; four children: Robert III, Katherine Hahne, Erin and Margaret. Admitted to practice in U.S. District Court for the District of Nebraska and 8th U.S. Circuit Court of Appeals, 1981; U.S. Supreme Court and U.S. District Court for the Northern District of Illinois, 1995; U.S. Federal Circuit Court of Appeals, 1998; 10th U.S. Circuit Court of Appeals, 2003; U.S. District Court for the District of Colorado, 2013. Former: partner, Fraser Stryker PC LLO, 1987-2016; adjunct faculty, Creighton University School of Law, 1983-87 and 1999-2015. **Member:** House of Delegates, Nebraska State

Bar Association (chair, 2001-02; legislation committee, 2007-16); Omaha Bar Association; Alumni Advisory Board, Creighton University School of Law. **Former member:** executive council, Nebraska State Bar Association, 2001-02 and 2013-15; Nebraska Judicial Structure and Administrative Task Force, Nebraska State Bar Association, 2006-07; Labor and Employment Law Section, Nebraska State Bar Association, 1984-2016 (chair, 2003-05; executive committee, 1994-2005); Young Lawyers section chair, Nebraska State Bar Association, 1988-89; board of directors, Catholic Charities of the Archdiocese of Omaha, Inc., 2003-09; board of directors, 8th Circuit Bar Association, 2003-07; board of directors, Girls, Inc. of Omaha, 2004-06; Parish Council, St. Wenceslaus Church (president, 1996-97); American College of Trial Lawyers, inducted March 10, 2007 (fellow state chair, 2012-14; state vice chair, 2010-12; state committee member, 2008-14); American Employment Law Council, 2010-16; Nebraska Lawyers Foundation (board of directors, 2013-15; president, 2014-15); American Bar Association, 1981-2016. **Honors and awards:** fellow, American College of Trial Lawyers, 2007; fellow, College of Labor and Employment Lawyers, 2004; fellow, American Bar Foundation, 2015; Alpha Sigma Nu National Jesuit Honor Society, inducted 1980.

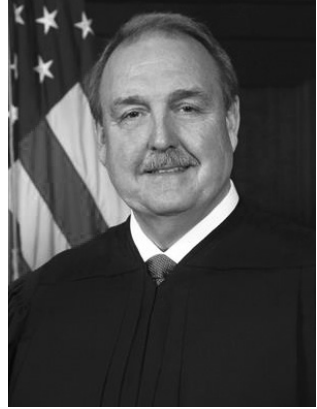

Federal Public Defender

Federal Public Defender — District of Nebraska Office: 222 S. 15th St., Suite 300N, Omaha, NE 68102, phone (402) 221-7896, fax (402) 221-7884; 112 Denny Federal Building, 100 Centennial Mall North, Lincoln, NE 68508, toll-free phone (855) 664-9214, fax (402) 437-5874, email address — david_stickman@fd.org, website — <http://ne.fd.org>

Nebraska Federal Public Defender: David R. Stickman

The Criminal Justice Act establishes the procedure for the appointment of counsel in federal criminal cases for individuals who are unable to afford adequate representation under plans adopted by each district court. The act also permits district courts to establish federal public defender or federal community defender organizations in districts where at least 200 people annually require the appointment of counsel. Nebraska has had a federal public defender since 1993. The 8th U.S. Circuit Court of Appeals appoints the Nebraska federal public defender for a four-year renewable term.

Nebraska Federal Public Defender, 2019



DAVID R. STICKMAN

Office Address: 222 S. 15th St., Suite 300N, Omaha, NE 68102, phone (402) 221-7896

Appointed Federal Public Defender for the District of Nebraska: Dec. 1, 1993

Biography: Born 1955 in Omaha. Graduate of University of Nebraska-Lincoln (B.S. in business administration), 1978; Washington College of Law, American University (J.D.), 1981. Married Dec. 27, 1980; three children. Admitted to practice in the District of Columbia, 1982; Maryland, 1982; Nebraska, 1983; Supreme Court of the United States, 1987; U.S. Court of Appeals for the District of Columbia Circuit, 1982; 8th U.S. Circuit Court of Appeals, 1987. **Member:** Robert M. Spire American Inn of Court; National Association of Federal Public Defenders (president) **Former member:** Nebraska Criminal Defense Attorneys Association (president).



NEBRASKA STATE GOVERNMENT

NEBRASKA STATE GOVERNMENT

HISTORY OF STATE GOVERNMENT ORGANIZATION¹

Initial movement for statehood. The first movement for a Nebraska state constitution resulted in a territorial election on March 5, 1860, in which the proposition was defeated 2,094 to 2,372. Cass, Otoe and Washington counties were among the movement's strongest supporters, while Douglas, Dakota, Richardson and Sarpy counties were its strongest opponents.

Second movement for statehood. Civil War political issues prompted and sustained the next movement for statehood. Nebraska had become strongly Republican, and there was a call for more Republican senators and representatives in Washington. The 9th Territorial Legislature, by a joint memorial to Congress approved on Jan. 16, 1864, petitioned for legislation to admit Nebraska as a state. The Democratic Party in Nebraska opposed statehood. Eleven of 35 members in the lower house of the Legislature voted against the memorial. Congress responded quickly by passing the Nebraska Enabling Act on April 19, 1864. Through this act, an election took place on June 6, 1864, for delegates to a constitutional convention. The members chosen were equal in number to the Territorial Legislature membership. The convention met at the Capitol on July 4, 1864, and elected Sterling P. Majors of Nemaha County as its president. After completing its organization, the convention voted to "adjourn sine die, without forming a constitution." A majority of convention members pledged to this action before their election, saying they wanted to avoid the expense of state government. Opposition to statehood by the Democrats also played a role.

Drafting and adoption of the constitution of 1866. The assassination of President Abraham Lincoln on April 14, 1865, and the developing controversy between President Andrew Johnson and the Republican leaders in Congress again raised the question of Nebraska statehood. On Feb. 9, 1866, the 11th Territorial Legislature passed a joint resolution calling for a constitution to be submitted to the people. This constitution was hastily drafted by a legislative committee and rushed through both houses. It provided for the most bare framework of government, the fewest possible officers, the lowest salaries and the most meager functions for the new state in order to stop objections to state government's increased expense. Voters approved the constitution on June 2, 1866. The heated campaign resulted in 3,938 to 3,838 approval of the constitution.

1866 constitution delayed statehood. The constitution of 1866 limited suffrage to "free white males," as did many other northern free state constitutions before the Civil War. This language delayed the admission of Nebraska into the Union for about a year. Congress passed a bill admitting Nebraska under this constitution on July 27, 1866, just before adjournment. However, President Johnson withheld his signature, and it failed to become law. Congress tried to amend the bill to require Nebraska to include

¹Sources: *Nebraska: The Land and the People*, Addison E. Sheldon, 1931; Office of the Nebraska Secretary of State.

voting rights for nonwhite people in its constitution. When Congress reassembled, the bill admitting Nebraska was passed again on Jan. 15, 1867, with the condition that Nebraska should amend its constitution to prevent the "abridgement or denial of the exercise of the elective franchise or any other right to any person by reason of race or color, excepting Indians not taxed." President Johnson vetoed this bill on Jan. 29, 1867. Congress overrode the veto and provided that the Nebraska Legislature should ratify the amendment insisted on by Congress. This was done in a special session on Feb. 20 and 21, 1867. On March 1, 1867, President Johnson proclaimed Nebraska a state.

Constitutional convention of 1871. The inadequacy of the 1866 constitution became apparent, and the state Legislature, by joint resolution approved on Feb. 15, 1869, submitted to the electors a proposition to have a constitutional convention. On Oct. 11, 1870, the voters, by a 3,968 to 979 vote, approved the convention. An act approved on March 27, 1871, fixed the date for election of convention members as the first Tuesday in May 1871. The act required them to meet in Lincoln on the second Tuesday in June. On June 13, 1871, Silas A. Strickland of Douglas County was chosen as the convention's permanent president. The 47-day convention covered nearly all the political, social and religious questions of the day. Five different propositions, which most convention members were unwilling to adopt, were submitted separately. They included women's suffrage, prohibition, compulsory education, municipal aid to corporations and liability of stockholders. By a 7,986 to 8,627 vote, the people rejected this constitution, and they also rejected the separately submitted propositions on Sept. 19, 1871. Voters mostly objected to provisions to tax church property of more than \$5,000 in value and to allow railroad right-of-way to revert to the original owners after it was no longer used for railroad transportation. The original shorthand report of the constitutional convention proceedings of 1871 was discovered in a statehouse vault in 1899. In 1905, the Legislature appropriated money to publish these proceedings. The Nebraska State Historical Society printed them in two volumes.

Constitutional convention of 1875. Agitation for a new constitution grew stronger as settlement extended to western Nebraska. The Legislature, by a joint resolution approved Feb. 26, 1873, again submitted the proposition for a constitutional convention. At an October 1874 election, the proposition carried by a 18,067 to 3,880 vote. On Feb. 20, 1875, the Legislature passed an act to elect members of the constitutional convention on April 6 and require the 69-member convention to meet in Lincoln on May 11. John L. Webster of Douglas County was made permanent president, and Guy A. Brown of Lancaster County was secretary. The convention adjourned on June 12. This constitution, which would be the fundamental law of the state until Jan. 1, 1921, was adopted on Oct. 12, 1875, by a vote of 30,332 to 5,474. Much of the 1875 constitution was the same as the rejected constitution of 1871. The executive, legislative and judicial departments were enlarged, and officers' salaries were increased. State officers were prohibited from appropriating fees for their own use. Supreme Court judges were relieved from duty as district judges. Special legislation was forbidden. Provision was made for regulating corporations, and taxation power was limited. The Nebraska State Historical Society published the journal of the 1875 constitutional convention.

Apparently there was no provision for a shorthand report of the proceedings. If such a report was made, it has been lost.

Constitutional amendments proposed from 1875 to 1918.² Thirty-nine constitutional amendments — 36 by the Legislature and three by initiative — were submitted to the people from 1875 to 1918. The most persistent subjects were increases in the number and salaries of judges, considered as six amendments at three elections; the creation of a railway commission, considered four times; and legislators' salaries, considered three times.

These 11 amendments were adopted:

- Increased pay of legislators in 1886
- Creation of a Railway Commission in 1906
- Increased number and pay of judges in 1908
- Investment of school funds in 1908
- Initiative and referendum provisions in 1912
- Increased pay of legislators in 1912
- Creation of the Board of Commissioners for State Institutions in 1912
- Establishment of biennial elections in 1912
- Home rule charter provisions for cities of more than 5,000 inhabitants in 1912
- Establishment of prohibition of liquor traffic in 1916
- Forbidding suffrage to aliens in 1918

Party circle law and primary law. With the exception of the first increased legislative pay amendment (the Legislature recounted the vote), all successful amendments submitted by the Legislature had the aid of the "party circle" law and the primary law. These laws were passed because the constitution required all proposed amendments to receive a majority of all the votes cast at the election, making it nearly impossible to amend the fundamental law of Nebraska except through the initiative. Thousands of voters were failing to vote on proposed amendments. The party circle law and primary law allowed amendments to be adopted as part of a party ticket. If a party endorsed an amendment at the primary, all the straight party votes at the general election were counted as votes in favor of the amendment.

Deputyships. Growth of state government activities and functions was slowed by a provision in the constitution that forbade the creation of additional executive offices. Thus, the burden of all new executive activity was forced on officers elected or appointed under the constitution. This resulted in deputyships, which were official positions that separated power from performance and thrust many dissimilar responsibilities upon constitutional officers, whose duties grew with the state's development.

Proposals for constitutional conventions. The need for constitutional revision was felt as early as 1903, and the Legislature, by joint resolution approved on April 6, 1903, submitted to the electors a proposal for a constitutional convention. At the general election of Nov. 8, 1904, the voters approved the convention on a 32,820 to 23,497 vote out of a total of 232,457 votes. However, the measure was defeated because of the constitutional requirement that such proposals must receive a majority of the total votes cast in the election. No other proposal for a convention was submitted until the

²For a list of votes on constitutional amendment proposals from 1882 to 2018, see Pages 239-255.

Legislature, by a joint resolution approved April 21, 1917, again gave the electorate a chance to vote on the question. The proposal was adopted at the general election of Nov. 5, 1918, by a 121,830 to 44,941 vote out of a total vote of 225,717. By an act approved March 24, 1919, the Legislature provided for a special election to elect convention members and required them to meet in Lincoln on Dec. 2, 1919.

Constitutional convention of 1919-1920. The constitutional convention lasted from Dec. 2, 1919, to March 25, 1920. It submitted 41 amendments to the people, and at a special election on Sept. 21, 1920, all 41 amendments were adopted.³ A committee had been appointed by the convention before it adjourned to incorporate the adopted amendments into the constitution of 1875. On Oct. 19, 1920, the convention met and signed the amended document.

Constitutional amendments adopted since 1920. Since the constitutional convention of 1919-20, 180 amendments have been adopted and incorporated into the state constitution.⁴

³See Pages 237-239 for a list of these amendments and vote totals for the special election.

⁴For a list of amendments proposed from 1882 to 2018, see Pages 240-255.

Constitution of Nebraska

Contents

	Page
Preamble	197
Article I - Bill of Rights.....	197
Article II - Distribution of Powers.....	199
Article III - Legislative Power.....	200
Article IV - Executive.....	206
Article V - Judicial	209
Article VI - Suffrage.....	214
Article VII - Education	215
Article VIII - Revenue	218
Article IX - Counties.....	222
Article X - Public Service Corporations	222
Article XI - Municipal Corporations	223
Article XII - Miscellaneous Corporations	224
Article XIII - State, County, and Municipal Indebtedness.....	226
Article XIV - Militia	228
Article XV - Miscellaneous Provisions	228
Article XVI - Amendments	230
Article XVII - Schedule.....	231
Article XVIII - Term Limits on Congress	231

CONSTITUTION OF THE STATE OF NEBRASKA OF 1875 (as amended through December, 2018)

PREAMBLE.

We, the people, grateful to Almighty God for our freedom, do ordain and establish the following declaration of rights and frame of government, as the Constitution of the State of Nebraska.

ARTICLE I: BILL OF RIGHTS

Sec. 1. All persons are by nature free and independent, and have certain inherent and inalienable rights; among these are life, liberty, the pursuit of happiness, and the right to keep and bear arms for security or defense of self, family, home, and others, and for lawful common defense, hunting, recreational use, and all other lawful purposes, and such rights shall not be denied or infringed by the state or any subdivision thereof. To secure these rights, and the protection of property, governments are instituted among people, deriving their just powers from the consent of the governed. (Amended 1988.)

Sec. 2. There shall be neither slavery nor involuntary servitude in this state, otherwise than for punishment of crime, whereof the party shall have been duly convicted.

Sec. 3. No person shall be deprived of life, liberty, or property, without due process of law, nor be denied equal protection of the laws. (Amended 1998.)

Sec. 4. All persons have a natural and indefeasible right to worship Almighty God according to the dictates of their own consciences. No person shall be compelled to attend, erect or support any place of worship against his consent, and no preference shall be given by law to any religious society, nor shall any interference with the rights of conscience be permitted. No religious test shall be required as a qualification for office, nor shall any person be incompetent to be a witness on account of his religious beliefs; but nothing herein shall be construed to dispense with oaths and affirmations. Religion, morality, and knowledge, however, being essential to good government, it shall be the duty of the Legislature to pass suitable laws to protect every religious denomination in the peaceable enjoyment of its own mode of public worship, and to encourage schools and the means of instruction.

Sec. 5. Every person may freely speak, write and publish on all subjects, being responsible for the abuse of that liberty; and in all trials for libel, both civil and criminal, the truth when published with good motives, and for justifiable ends, shall be a sufficient defense.

Sec. 6. The right of trial by jury shall remain inviolate, but the Legislature may authorize trial by a jury of a less number than twelve in courts inferior to the District Court, and may by general law authorize a verdict in civil cases in any court by not less than five-sixths of the jury. (Amended 1920.)

Sec. 7. The right of the people to be secure in their persons, houses, papers, and effects against unreasonable searches and seizures shall not be violated; and no warrant shall issue but upon probable cause, supported by oath or affirmation, and particularly describing the place to be searched, and the person or thing to be seized.

Sec. 8. The privilege of the writ of habeas corpus shall not be suspended. (Amended 1998.)

Sec. 9. All persons shall be bailable by sufficient sureties, except for treason, sexual offenses involving penetration by force or against the will of the victim, and murder, where the proof is evident or the presumption great. Excessive bail shall not be required, nor excessive fines imposed, nor cruel and unusual punishment inflicted. (Amended 1978.)

Sec. 10. No person shall be held to answer for a criminal offense, except in cases in which

the punishment is by fine, or imprisonment otherwise than in the penitentiary, in case of impeachment, and in cases arising in the army and navy, or in the militia when in actual service in time of war or public danger, unless on a presentment or indictment of a grand jury; *Provided*, That the Legislature may by law provide for holding persons to answer for criminal offenses on information of a public prosecutor; and may by law, abolish, limit, change, amend, or otherwise regulate the grand jury system.

Sec. 11. In all criminal prosecutions the accused shall have the right to appear and defend in person or by counsel, to demand the nature and cause of accusation, and to have a copy thereof; to meet the witnesses against him face to face; to have process to compel the attendance of witnesses in his behalf; and a speedy public trial by an impartial jury of the county or district in which the offense is alleged to have been committed.

Sec. 12. No person shall be compelled, in any criminal case, to give evidence against himself, or be twice put in jeopardy for the same offense.

Sec. 13. All courts shall be open, and every person, for any injury done him or her in his or her lands, goods, person, or reputation, shall have a remedy by due course of law and justice administered without denial or delay, except that the Legislature may provide for the enforcement of mediation, binding arbitration agreements, and other forms of dispute resolution which are entered into voluntarily and which are not revocable other than upon such grounds as exist at law or in equity for the revocation of any contract. (Amended 1996.)

Sec. 14. Treason against the state shall consist only in levying war against the state, or in adhering to its enemies, giving them aid and comfort. No person shall be convicted of treason unless on the testimony of two witnesses to the same overt act, or on confession in open court.

Sec. 15. All penalties shall be proportioned to the nature of the offense, and no conviction shall work corruption of blood or forfeiture of estate; nor shall any person be transported out of the state for any offense committed within the state.

Sec. 16. No bill of attainder, ex post facto law, or law impairing the obligation of contracts, or making any irrevocable grant of special privileges or immunities shall be passed.

Sec. 17. The military shall be in strict subordination to the civil power.

Sec. 18. No soldier shall in time of peace be quartered in any house without the consent of the owner; nor in time of war except in the manner prescribed by law.

Sec. 19. The right of the people peaceably to assemble to consult for the common good, and to petition the government, or any department thereof, shall never be abridged.

Sec. 20. No person shall be imprisoned for debt in any civil action on mesne or final process. (Amended 1998.)

Sec. 21. The property of no person shall be taken or damaged for public use without just compensation therefor.

Sec. 22. All elections shall be free; and there shall be no hindrance or impediment to the right of a qualified voter to exercise the elective franchise.

Sec. 23. In all capital cases, appeal directly to the Supreme Court shall be as a matter of right and shall operate as a supersedeas to stay the execution of the sentence of death until further order of the Supreme Court. In all other cases, criminal or civil, an aggrieved party shall be entitled to one appeal to the appellate court created pursuant to Article V, section 1, of this Constitution or to the Supreme Court as may be provided by law. (Amended 1972, 1990.)

Sec. 24. Repealed 1990.

Sec. 25. There shall be no discrimination between citizens of the United States in respect to the acquisition, ownership, possession, enjoyment or descent of property. The right of aliens in respect to the acquisition, enjoyment and descent of property may be regulated by law. (Amended 1920.)

Sec. 26. This enumeration of rights shall not be construed to impair or deny others, retained by the people, and all powers not herein delegated, remain with the people.

Sec. 27. The English language is hereby declared to be the official language of this state, and all official proceedings, records and publications shall be in such language, and the common school branches shall be taught in said language in public, private, denominational and parochial

schools. (Adopted 1920.)

Sec. 28. (1) A victim of a crime, as shall be defined by law, or his or her guardian or representative shall have: The right to be informed of all criminal court proceedings; the right to be present at trial unless the trial court finds sequestration necessary for a fair trial for the defendant; and the right to be informed of, be present at, and make an oral or written statement at sentencing, parole, pardon, commutation, and conditional release proceedings. This enumeration of certain rights for crime victims shall not be construed to impair or deny others provided by law or retained by crime victims.

(2) The Legislature shall provide by law for the implementation of the rights granted in this section. There shall be no remedies other than as specifically provided by the Legislature for the enforcement of the rights granted by this section.

(3) Nothing in this section shall constitute a basis for error in favor of a defendant in any criminal proceeding, a basis for providing standing to participate as a party to any criminal proceeding, or a basis to contest the disposition of any charge. (Adopted 1996.)

Sec. 29. Only marriage between a man and a woman shall be valid or recognized in Nebraska. The uniting of two persons of the same sex in a civil union, domestic partnership, or other similar same-sex relationship shall not be valid or recognized in Nebraska. (Amended 2000.)

Sec. 30. (1) The State shall not discriminate against, or grant preferential treatment to, any individual or group on the basis of race, sex, color, ethnicity, or national origin in the operation of public employment, public education, or public contracting.

(2) This section shall apply only to action taken after the section's effective date.

(3) Nothing in this section prohibits bona fide qualifications based on sex that are reasonably necessary to the normal operation of public employment, public education, or public contracting.

(4) Nothing in this section shall invalidate any court order or consent decree that is in force as of the effective date of this section.

(5) Nothing in this section prohibits action that must be taken to establish or maintain eligibility for any federal program, if ineligibility would result in a loss of federal funds to the state.

(6) For purposes of this section, state shall include, but not be limited to: (a) the State of Nebraska; (b) any agency, department, office, board, commission, committee, division, unit, branch, bureau, council, or sub-unit of the state; (c) any public institution of higher education; (d) any political subdivision of or within the state; and (e) any government institution or instrumentally of or within the state.

(7) The remedies available for violations of this section shall be the same, regardless of the injured party's race, sex, color, ethnicity, or national origin, as are otherwise available for violations of Nebraska's antidiscrimination law.

(8) This section shall be self executing. If any part or parts of this section are found to be in conflict with federal law or the Constitution of the United States, this section shall be implemented to the maximum extent that federal law and the Constitution of the United States permit. Any provision held invalid shall be severable from the remaining portions of this section. (Adopted 2008).

ARTICLE II: DISTRIBUTION OF POWERS

Sec. 1. (1) The powers of the government of this state are divided into three distinct departments, the legislative, executive, and judicial, and no person or collection of persons being one of these departments shall exercise any power properly belonging to either of the others except as expressly directed or permitted in this Constitution.

(2) Notwithstanding the provisions of subsection (1) of this section, supervision of individuals sentenced to probation, released on parole, or enrolled in programs or services established within a court may be undertaken by either the judicial or executive department, or jointly, as provided by the Legislature. (Amended 2006.)

ARTICLE III: LEGISLATIVE POWER

Sec. 1. The legislative authority of the state shall be vested in a Legislature consisting of one chamber. The people reserve for themselves the power to propose laws and amendments to the Constitution and to enact or reject the same at the polls, independent of the Legislature, which power shall be called the power of initiative. The people also reserve power at their own option to approve or reject at the polls any act, item, section, or part of any act passed by the Legislature, which power shall be called the power of referendum. (Amended 1912, 1934, 2000.)

Sec. 2. The first power reserved by the people is the initiative whereby laws may be enacted and constitutional amendments adopted by the people independently of the Legislature. This power may be invoked by petition wherein the proposed measure shall be set forth at length. If the petition be for the enactment of a law, it shall be signed by seven percent of the registered voters of the state, and if the petition be for the amendment of the Constitution, the petition therefor shall be signed by ten percent of such registered voters. In all cases the registered voters signing such petition shall be so distributed as to include five percent of the registered voters of each of two-fifths of the counties of the state, and when thus signed, the petition shall be filed with the Secretary of State who shall submit the measure thus proposed to the electors of the state at the first general election held not less than four months after such petition shall have been filed. The same measure, either in form or in essential substance, shall not be submitted to the people by initiative petition, either affirmatively or negatively, more often than once in three years. If conflicting measures submitted to the people at the same election be approved, the one receiving the highest number of affirmative votes shall thereby become law as to all conflicting provisions. The constitutional limitations as to the scope and subject matter of statutes enacted by the Legislature shall apply to those enacted by the initiative. Initiative measures shall contain only one subject. The Legislature shall not amend, repeal, modify, or impair a law enacted by the people by initiative, contemporaneously with the adoption of this initiative measure or at any time thereafter, except upon a vote of at least two-thirds of all the members of the Legislature. (Adopted 1912. Amended 1920, 1988, 1998, 2004.)

Sec. 3. The second power reserved is the referendum which may be invoked, by petition, against any act or part of an act of the Legislature, except those making appropriations for the expense of the state government or a state institution existing at the time of the passage of such act. Petitions invoking the referendum shall be signed by not less than five percent of the registered voters of the state, distributed as required for initiative petitions, and filed in the office of the Secretary of State within ninety days after the Legislature at which the act sought to be referred was passed shall have adjourned sine die or for more than ninety days. Each such petition shall set out the title of the act against which the referendum is invoked and, in addition thereto, when only a portion of the act is sought to be referred, the number of the section or sections or portion of sections of the act designating such portion. No more than one act or portion of an act of the Legislature shall be the subject of each referendum petition. When the referendum is thus invoked, the Secretary of State shall refer the same to the electors for approval or rejection at the first general election to be held not less than thirty days after the filing of such petition.

When the referendum is invoked as to any act or part of act, other than emergency acts or those for the immediate preservation of the public peace, health, or safety, by petition signed by not less than ten percent of the registered voters of the state distributed as aforesaid, it shall suspend the taking effect of such act or part of act until the same has been approved by the electors of the state. (Adopted 1912. Amended 1920, 1988, 1998.)

Sec. 4. The whole number of votes cast for Governor at the general election next preceding the filing of an initiative or referendum petition shall be the basis on which the number of signatures to such petition shall be computed. The veto power of the Governor shall not extend to measures initiated by or referred to the people. A measure initiated shall become a law or part of the Constitution, as the case may be, when a majority of the votes cast thereon, and not less than thirty-five per cent of the total vote cast at the election at which the same was submitted, are cast in favor thereof, and shall take effect upon proclamation by the Governor which shall be made within ten days after the official canvass of such votes. The vote upon initiative and

referendum measures shall be returned and canvassed in the manner prescribed for the canvass of votes for president. The method of submitting and adopting amendments to the Constitution provided by this section shall be supplementary to the method prescribed in the article of this Constitution, entitled, "Amendments" and the latter shall in no case be construed to conflict herewith. The provisions with respect to the initiative and referendum shall be self-executing, but legislation may be enacted to facilitate their operation. All propositions submitted in pursuance hereof shall be submitted in a non-partisan manner and without any indication or suggestion on the ballot that they have been approved or endorsed by any political party or organization. Only the title or proper descriptive words of measures shall be printed on the ballot and when two or more measures have the same title they shall be numbered consecutively in the order of filing with the Secretary of State and the number shall be followed by the name of the first petitioner on the corresponding petition. (Adopted 1912. Amended 1920.)

Sec. 5. The Legislature shall by law determine the number of members to be elected and divide the state into legislative districts. In the creation of such districts, any county that contains population sufficient to entitle it to two or more members of the Legislature shall be divided into separate and distinct legislative districts, as nearly equal in population as may be and composed of contiguous and compact territory. One member of the Legislature shall be elected from each such district. The basis of apportionment shall be the population excluding aliens, as shown by the next preceding federal census. The Legislature shall redistrict the state after each federal decennial census. In any such redistricting, county lines shall be followed whenever practicable, but other established lines may be followed at the discretion of the Legislature. (Amended 1920, 1934, 1962, 1966, 2000.)

Sec. 6. The Legislature shall consist of not more than fifty members and not less than thirty members. The sessions of the Legislature shall be annual except as otherwise provided by this constitution or as may be otherwise provided by law. (Amended 1920, 1934, 1970.)

Sec. 7. At the general election to be held in November 1964, one-half the members of the Legislature, or as nearly thereto as may be practicable, shall be elected for a term of four years and the remainder for a term of two years, and thereafter all members shall be elected for a term of four years, with the manner of such election to be determined by the Legislature. When the Legislature is redistricted, the members elected prior to the redistricting shall continue in office, and the law providing for such redistricting shall where necessary specify the newly established district which they shall represent for the balance of their term. Each member shall be nominated and elected in a nonpartisan manner and without any indication on the ballot that he or she is affiliated with or endorsed by any political party or organization. Each member of the Legislature shall receive a salary of not to exceed one thousand dollars per month during the term of his or her office. In addition to his or her salary, each member shall receive an amount equal to his or her actual expenses in traveling by the most usual route once to and returning from each regular or special session of the Legislature. Members of the Legislature shall receive no pay nor perquisites other than his or her salary and expenses, and employees of the Legislature shall receive no compensation other than their salary or per diem. (Amended 1886, 1912, 1920, 1934, 1960, 1962, 1966, 1968, 1988.)

Sec. 8. No person shall be eligible to the office of member of the Legislature unless on the date of the general election at which he is elected, or on the date of his appointment he is a registered voter, has attained the age of twenty-one years and has resided within the district from which he is elected for the term of one year next before his election, unless he shall have been absent on the public business of the United States or of this State. And no person elected as aforesaid shall hold his office after he shall have removed from such district. (Amended 1972, 1992, 1994.)¹

Sec. 9. No person holding office under the authority of the United States, or any lucrative office under the authority of this state, shall be eligible to, or have a seat in the Legislature. No

¹The changes made to Article III, section 8, of the Constitution of Nebraska by Initiative 408 in 1994 have been omitted because of the decision of the Nebraska Supreme Court in *Duggan v. Beermann*, 249 Neb. 411, 544 N.W.2d 68 (1996).

person elected or appointed to the Legislature shall receive any civil appointment to a state office while holding membership in the Legislature or while the Legislature is in session, and all such appointments shall be void. Except as otherwise provided by law, a member of the Legislature who is elected to any other state or local office prior to the end of his or her term in the Legislature shall resign from the Legislature prior to the commencement of the legislative session during which the term of the state or local office will begin. (Amended 1972, 2000.)

Sec. 10. Beginning with the year 1975, regular sessions of the Legislature shall be held annually, commencing at 10 a.m. on the first Wednesday after the first Monday in January of each year. The duration of regular sessions held shall not exceed ninety legislative days in odd-numbered years unless extended by a vote of four-fifths of all members elected to the Legislature, and shall not exceed sixty legislative days in even-numbered years unless extended by a vote of four-fifths of all members elected to the Legislature. Bills and resolutions under consideration by the Legislature upon adjournment of a regular session held in an odd-numbered year may be considered at the next regular session, as if there had been no such adjournment. The Lieutenant Governor shall preside, but shall vote only when the Legislature is equally divided. A majority of the members elected to the Legislature shall constitute a quorum; the Legislature shall determine the rules of its proceedings and be the judge of the election, returns, and qualifications of its members, shall choose its own officers, including a Speaker to preside when the Lieutenant Governor shall be absent, incapacitated, or shall act as Governor. No member shall be expelled except by a vote of two-thirds of all members elected to the Legislature, and no member shall be twice expelled for the same offense. The Legislature may punish by imprisonment any person not a member thereof who shall be guilty of disrespect to the Legislature by disorderly or contemptuous behavior in its presence, but no such imprisonment shall extend beyond twenty-four hours at one time, unless the person shall persist in such disorderly or contemptuous behavior. (Amended 1934, 1970, 1974.)

Sec. 11. The Legislature shall keep a journal of its proceedings and publish them, except such parts as may require secrecy, and the yeas and nays of the members on any question shall at the desire of anyone of them be entered on the journal. All votes shall be viva voce. The doors of the Legislature and of the committees of the Legislature shall be open, except when the business shall be such as ought to be kept secret. The yeas and nays of each member of any committee of the Legislature shall be recorded and published on any question in committee to advance or to indefinitely postpone any bill. (Amended 1934, 1998.)

Sec. 12. (1) No person shall be eligible to serve as a member of the Legislature for four years next after the expiration of two consecutive terms regardless of the district represented.

(2) Service prior to January 1, 2001, as a member of the Legislature shall not be counted for the purpose of calculating consecutive terms in subsection (1) of this section.

(3) For the purpose of this section, service in office for more than one-half of a term shall be deemed service for a term. (Amended 2000.)

Sec. 13. The style of all bills shall be, Be it enacted by the people of the State of Nebraska, and no law shall be enacted except by bill. No bill shall be passed by the Legislature unless by the assent of a majority of all members elected and the yeas and nays on the question of final passage of any bill shall be entered upon the journal. (Amended 1912, 1920, 1972.)

Sec. 14. Every bill and resolution shall be read by title when introduced, and a printed copy thereof provided for the use of each member. The bill and all amendments thereto shall be printed and presented before the vote is taken upon its final passage and shall be read at large unless three-fifths of all the members elected to the Legislature vote not to read the bill and all amendments at large. No vote upon the final passage of any bill shall be taken until five legislative days after its introduction nor until it has been on file for final reading and passage for at least one legislative day. No bill shall contain more than one subject, and the subject shall be clearly expressed in the title. No law shall be amended unless the new act contains the section or sections as amended and the section or sections so amended shall be repealed. The Lieutenant Governor, or the Speaker if acting as presiding officer, shall sign, in the presence of the Legislature while it is in session and capable of transacting business, all bills and resolutions passed by the Legislature. (Amended 1920, 1934, 1996.)

Sec. 15. Members of the Legislature in all cases except treason, felony or breach of the peace, shall be privileged from arrest during the session of the Legislature, and for fifteen days next before the commencement and after the termination thereof.

Sec. 16. No member of the Legislature or any state officer shall have a conflict of interest, as defined by the Legislature, directly in any contract, with the state or any county or municipality thereof, authorized by any law enacted during the term for which he shall have been elected or appointed, or within one year after the expiration of such term. The Legislature shall prescribe standards and definitions for determining the existence of such conflicts of interest in contracts, and it shall prescribe sanctions for enforcing this section. (Amended 1920, 1968, 1972.)

Sec. 17. The Legislature shall have the sole power of impeachment, but a majority of the members elected must concur therein. Proceedings may be initiated in either a regular session or a special session of the Legislature. Upon the adoption of a resolution of impeachment, which resolution shall give reasonable notice of the acts or omissions alleged to constitute impeachable offenses but need not conform to any particular style, a notice of an impeachment of any officer, other than a Judge of the Supreme Court, shall be forthwith served upon the Chief Justice, by the Clerk of the Legislature, who shall thereupon call a session of the Supreme Court to meet at the Capitol in an expeditious fashion after such notice to try the impeachment. A notice of an impeachment of the Chief Justice or any Judge of the Supreme Court shall be served by the Clerk of the Legislature, upon the clerk of the judicial district within which the Capitol is located, and he or she thereupon shall choose, at random, seven Judges of the District Court in the State to meet within thirty days at the Capitol, to sit as a Court to try such impeachment, which Court shall organize by electing one of its number to preside. The case against the impeached civil officer shall be brought in the name of the Legislature and shall be managed by two senators, appointed by the Legislature, who may make technical or procedural amendments to the articles of impeachment as they deem necessary. The trial shall be conducted in the manner of a civil proceeding and the impeached civil officer shall not be allowed to invoke a privilege against self-incrimination, except as otherwise applicable in a general civil case. No person shall be convicted without the concurrence of two-thirds of the members of the Court of impeachment that clear and convincing evidence exists indicating that such person is guilty of one or more impeachable offenses, but judgment in cases of impeachment shall not extend further than removal from office and disqualification to hold and enjoy any office of honor, profit, or trust, in this State, but the party impeached, whether convicted or acquitted, shall nevertheless be liable to prosecution and punishment according to law. No officer shall exercise his or her official duties after he or she shall have been impeached and notified thereof, until he or she shall have been acquitted. (Amended 1972, 1986.)

Sec. 18. The Legislature shall not pass local or special laws in any of the following cases, that is to say:

For granting divorces.

Changing the names of persons or places.

Laying out, opening altering and working roads or highways.

Vacating roads, Town plats, streets, alleys, and public grounds.

Locating or changing County seats.

Regulating County and Township offices.

Regulating the practice of Courts of Justice.

Regulating the jurisdiction and duties of Justices of the Peace, Police Magistrates and Constables.

Providing for changes of venue in civil and criminal cases.

Incorporating Cities, Towns and Villages, or changing or amending the charter of any Town, City, or Village.

Providing for the election of Officers in Townships, incorporated Towns or Cities.

Summoning or empanelling Grand or Petit Juries.

Providing for the bonding of cities, towns, precincts, school districts or other municipalities.

Providing for the management of Public Schools.

The opening and conducting of any election, or designating the place of voting.
 The sale or mortgage of real estate belonging to minors, or others under disability.
 The protection of game or fish.

Chartering or licensing ferries, or toll bridges, remitting fines, penalties or forfeitures, creating, increasing and decreasing fees, percentage or allowances of public officers, during the term for which said officers are elected or appointed.

Changing the law of descent.

Granting to any corporation, association, or individual, the right to lay down railroad tracks, or amending existing charters for such purpose.

Granting to any corporation, association, or individual any special or exclusive privileges, immunity, or franchise whatever; Provided, that notwithstanding any other provisions of this Constitution, the Legislature shall have authority to separately define and classify loans and installment sales, to establish maximum rates within classifications of loans or installment sales which it establishes, and to regulate with respect thereto. In all other cases where a general law can be made applicable, no special law shall be enacted. (Amended 1964.)

Sec. 19. The Legislature shall never grant any extra compensation to any public officer, agent, or servant after the services have been rendered nor to any contractor after the contract has been entered into, except that retirement benefits of retired public officers and employees may be adjusted to reflect changes in the cost of living and wage levels that have occurred subsequent to the date of retirement.

The compensation of any public officer, including any officer whose compensation is fixed by the Legislature, shall not be increased or diminished during his or her term of office, except that when there are members elected or appointed to the Legislature or the judiciary, or officers elected or appointed to a board or commission having more than one member, and the terms of such members commence and end at different times, the compensation of all members of the Legislature, of the judiciary, or of such board or commission may be increased or diminished at the beginning of the full term of any member thereof.

Nothing in this section shall prevent local governing bodies from reviewing and adjusting vested pension benefits periodically as prescribed by ordinance.

The surviving spouse of any retired public officer, agent, or servant, who has retired under a pension plan or system, shall be considered as having pensionable status and shall be entitled to the same benefits which may, at any time, be provided for or available to spouses of other public officers, agents, or servants who have retired under such pension plan or system at a later date, and such benefits shall not be prohibited by the restrictions of this section or of Article XIII, section 3 of the Constitution of Nebraska. (Amended 1920, 1952, 1968, 1972, 1978, 2000.)

Sec. 20. The salt springs, coal, oil, minerals, or other natural resources on or contained in the land belonging to the state shall never be alienated; but provision may be made by law for the leasing or development of the same. (Amended 1920.)

Sec. 21. Lands under control of the state shall never be donated to railroad companies, private corporations or individuals.

Sec. 22. Each Legislature shall make appropriations for the expenses of the Government. And whenever it is deemed necessary to make further appropriations for deficiencies, the same shall require a two-thirds vote of all the members elected to the Legislature. Bills making appropriations for the pay of members and officers of the Legislature, and for the salaries of the officers of the Government, shall contain no provision on any other subject. (Amended 1972.)

Sec. 23. Repealed 1972.

Sec. 24. (1) Except as provided in this section, the Legislature shall not authorize any game of chance or any lottery or gift enterprise when the consideration for a chance to participate involves the payment of money for the purchase of property, services, or a chance or admission ticket or requires an expenditure of substantial effort or time.

(2) The Legislature may authorize and regulate a state lottery pursuant to subsection (3) of this section and other lotteries, raffles, and gift enterprises which are intended solely as business promotions or the proceeds of which are to be used solely for charitable or community betterment

purposes without profit to the promoter of such lotteries, raffles, or gift enterprises.

(3) (a) The Legislature may establish a lottery to be operated and regulated by the State of Nebraska. The proceeds of the lottery shall be appropriated by the Legislature for the costs of establishing and maintaining the lottery and for the following purposes, as directed by the Legislature:

(i) The first five hundred thousand dollars after the payment of prizes and operating expenses shall be transferred to the Compulsive Gamblers Assistance Fund;

(ii) Forty-four and one-half percent of the money remaining after the payment of prizes and operating expenses and the initial transfer to the Compulsive Gamblers Assistance Fund shall be transferred to the Nebraska Environmental Trust Fund to be used as provided in the Nebraska Environmental Trust Act;

(iii) Forty-four and one-half percent of the money remaining after the payment of prizes and operating expenses and the initial transfer to the Compulsive Gamblers Assistance Fund shall be used for education as the Legislature may direct;

(iv) Ten percent of the money remaining after the payment of prizes and operating expenses and the initial transfer to the Compulsive Gamblers Assistance Fund shall be transferred to the Nebraska State Fair Board if the most populous city within the county in which the fair is located provides matching funds equivalent to ten percent of the funds available for transfer. Such matching funds may be obtained from the city and any other private or public entity, except that no portion of such matching funds shall be provided by the state. If the Nebraska State Fair ceases operations, ten percent of the money remaining after the payment of prizes and operating expenses and the initial transfer to the Compulsive Gamblers Assistance Fund shall be transferred to the General Fund; and

(v) One percent of the money remaining after the payment of prizes and operating expenses and the initial transfer to the Compulsive Gamblers Assistance Fund shall be transferred to the Compulsive Gamblers Assistance Fund.

(b) No lottery game shall be conducted as part of the lottery unless the type of game has been approved by a majority of the members of the Legislature.

(4) Nothing in this section shall be construed to prohibit (a) the enactment of laws providing for the licensing and regulation of wagering on the results of horseraces, wherever run, either within or outside of the state, by the parimutuel method, when such wagering is conducted by licensees within a licensed racetrack enclosure or (b) the enactment of laws providing for the licensing and regulation of bingo games conducted by nonprofit associations which have been in existence for a period of five years immediately preceding the application for license, except that bingo games cannot be conducted by agents or lessees of such associations on a percentage basis. (Amended 1934, 1958, 1962, 1968, 1988, 1992, 2004.)

Sec. 25. No allowance shall be made for the incidental expenses of any state officer except the same be made by general appropriation and upon an account specifying each item. No money shall be drawn from the treasury except in pursuance of a specific appropriation made by law, and on the presentation of a warrant issued as the Legislature may direct, and no money shall be diverted from any appropriation made for any purpose or taken from any fund whatever by resolution. (Amended 1964.)

Sec. 26. No member of the Legislature shall be liable in any civil or criminal action whatever for words spoken in debate.

Sec. 27. No act shall take effect until three calendar months after the adjournment of the session at which it passed, unless in case of emergency, which is expressed in the preamble or body of the act, the Legislature shall by a vote of two-thirds of all the members elected otherwise direct. All laws shall be published within sixty days after the adjournment of each session and distributed among the several counties in such manner as the Legislature may provide. (Amended 1972, 1998)

Sec. 28. Repealed 1934.

Sec. 29. (1). In order to insure continuity of state and local governmental operations in periods of emergency resulting from enemy attack upon the United States, or the imminent threat

thereof, the Legislature shall have the power and the immediate duty, notwithstanding any other provision to the contrary in this Constitution, to provide by law for:

(a) The prompt and temporary succession to the powers and duties of all public offices, of whatever nature and whether filled by election or appointment, the incumbents of which, after an attack, may be or become unavailable or unable to carry on the powers and duties of such offices;

(b) The convening of the Legislature into general or extraordinary session, upon or without call by the Governor, during or after a war or enemy caused disaster occurring in the United States; and, with respect to any such emergency session, the suspension or temporary change of the provisions of this Constitution or of general law relating to the length and purposes of any legislative session or prescribing the specific proportion or number of legislators whose presence or vote is necessary to constitute a quorum or to accomplish any legislative act or function;

(c) The selection and changing from time to time of a temporary state seat of government, of temporary county seats, and of temporary seats of government for other political subdivisions; to be used if made necessary by enemy attack or imminent threat thereof;

(d) The determination, selection, reproduction, preservation, and dispersal of public records necessary to the continuity of governmental operations in the event of enemy attack or imminent threat thereof; and

(e) Such other measures and procedures as may be necessary and proper for insuring the continuity of governmental operations in the event of enemy attack or imminent threat thereof.

(2). In the exercise of the powers hereinbefore conferred, the Legislature shall in all respects conform to the requirements of this Constitution except to the extent that, in the judgment of the Legislature, so to do would be impracticable or would admit of undue delay. (Adopted 1960.)

Sec. 30. The Legislature shall pass all laws necessary to carry into effect the provisions of this constitution. (Amended 1998.)

ARTICLE IV: EXECUTIVE

Sec. 1. The executive officers of the state shall be the Governor, Lieutenant Governor, Secretary of State, Auditor of Public Accounts, State Treasurer, Attorney General, and the heads of such other executive departments as set forth herein or as may be established by law. The Legislature may provide for the placing of the above named officers as heads over such departments of government as it may by law establish.

The Governor, Lieutenant Governor, Attorney General, Secretary of State, Auditor of Public Accounts, and State Treasurer shall be chosen at the general election held in November 1974, and in each alternate even-numbered year thereafter, for a term of four years and until their successors shall be elected and qualified.

Each candidate for Governor shall select a person to be the candidate for Lieutenant Governor on the general election ballot. In the general election one vote shall be cast jointly for the candidates for Governor and Lieutenant Governor. The Governor shall be ineligible to the office of Governor for four years next after the expiration of two consecutive terms for which he or she was elected.

The records, books, and papers of all executive officers shall be kept at the seat of government. Executive officers shall reside within the State of Nebraska during their respective terms of office. Officers in the executive department of the state shall perform such duties as may be provided by law.

The heads of all executive departments established by law, other than those to be elected as provided herein, shall be appointed by the Governor, with the consent of a majority of all members elected to the Legislature, but officers so appointed may be removed by the Governor. Subject to the provisions of this Constitution, the heads of the various executive or civil departments shall have power to appoint and remove all subordinate employees in their respective departments. (Amended 1920, 1936, 1952, 1958, 1962, 1964, 1966, 1970, 1998, 2000.)

Sec. 2. No person shall be eligible to the office of Governor, or Lieutenant Governor, who shall not have attained the age of thirty years, and who shall not have been for five years next

preceding his election a resident and citizen of this state and a citizen of the United States. None of the appointive officers mentioned in this article shall be eligible to any other state office during the period for which they have been appointed. (Amended 1920, 1962, 1966.)

Sec. 3. The treasurer shall be ineligible to the office of treasurer, for two years next after the expiration of two consecutive terms for which he was elected. (Amended 1992, 1994.)²

Sec. 4. The returns of every election for the officers of the executive department shall be sealed up and transmitted by the returning officers to the Secretary of State, directed to the Speaker of the Legislature, who shall immediately after the organization of the Legislature, and before proceeding to other business, open and publish the same in the presence of a majority of the members of the Legislature. The person having the highest number of votes for each of said offices shall be declared duly elected; but if two or more have an equal and the highest number of votes, the Legislature shall choose one of such persons for said office. The conduct of election contests for any of said offices shall be in such manner as may be prescribed by law. (Amended 1960, 1972.)

Sec. 5. A civil officer of this state shall be liable to impeachment for any misdemeanor in office or for any misdemeanor in pursuit of such office. (Amended 2012.)

Sec. 6. The supreme executive power shall be vested in the Governor, who shall take care that the laws be faithfully executed and the affairs of the state efficiently and economically administered. (Amended 1920.)

Sec. 7. The Governor may, at the commencement of each session, and at the close of his term of office and whenever the Legislature may require, give by message to the Legislature information of the condition of the state, and shall recommend such measures as he shall deem expedient. At a time fixed by law, he shall present, by message, a complete itemized budget of the financial requirements of all departments, institutions and agencies of the state and a budget bill to be introduced by the Speaker of the Legislature at the request of the Governor. Said budget bill shall be prepared with such expert assistance and under such regulations as may be required by the Governor. No appropriations shall be made in excess of the recommendation contained in such budget including any amendment the Governor may make thereto unless by three-fifths vote of the Legislature, and such excess so approved shall be subject to veto by the Governor. (Amended 1920, 1964, 1972.)

Sec. 8. The Governor may, on extraordinary occasions, convene the Legislature by proclamation, stating therein the purpose for which they are convened, and the Legislature shall enter upon no business except that for which they were called together.

Sec. 9. Repealed 1934.

Sec. 10. The Governor shall appoint with the approval of a majority of the Legislature, all persons whose offices are established by the Constitution, or which may be created by law, and whose appointment or election is not otherwise by law or herein provided for; and no such person shall be appointed or elected by the Legislature. The Governor shall have power to remove, for cause and after a public hearing, any person whom he may appoint for a term except officers provided for in Article V of the Constitution, and he may declare his office vacant, and fill the same as herein provided as in other cases of vacancy. The Governor shall have power to remove any other person whom he appoints at any time and for any reason. (Amended 1972.)

Sec. 11. If any elected state office created by this Constitution, except offices provided for in Article V of this Constitution, shall be vacated by death, resignation or otherwise, it shall be the duty of the Governor to fill that office by appointment, and the appointee shall hold the office until his successor shall be elected and qualified in such manner as may be provided by law. (Amended 1962, 1972, 1980.)

Sec. 12. If any nonelective state office, except offices provided for in Article V of this Constitution, shall be vacated by death, resignation or otherwise, it shall be the duty of the Governor to fill that office by appointment. If the Legislature is in session, such appointment shall be subject to the

²The changes made to Article IV, section 3, of the Constitution of Nebraska by Initiative 408 in 1994 have been omitted because of the decision of the Nebraska Supreme Court in *Duggan v. Beermann*, 249 Neb. 411, 544 N.W.2d 68 (1996).

approval of a majority of the members of the Legislature. If the Legislature is not in session, the Governor shall make a temporary appointment until the next session of the Legislature, at which time a majority of the members of the Legislature shall have the right to approve or disapprove the appointment. All appointees shall hold their office until their successors shall be appointed and qualified. No person after being rejected by the Legislature shall be again nominated for the same office at the same session, unless at request of the Legislature, or be appointed to the same office during the recess or adjournment of the Legislature. (Amended 1972.)

Sec. 13. The Legislature shall provide by law for the establishment of a Board of Parole and the qualifications of its members. Said board, or a majority thereof, shall have power to grant paroles after conviction and judgment, under such conditions as may be prescribed by law, for any offenses committed against the criminal laws of this state except treason and cases of impeachment. The Governor, Attorney General and Secretary of State, sitting as a board, shall have power to remit fines and forfeitures and to grant respites, reprieves, pardons, or commutations in all cases of conviction for offenses against the laws of the state, except treason and cases of impeachment. The Board of Parole may advise the Governor, Attorney General and Secretary of State on the merits of any application for remission, respite, reprieve, pardon or commutation but such advice shall not be binding on them. The Governor shall have power to suspend the execution of the sentence imposed for treason until the case can be reported to the Legislature at its next session, when the Legislature shall either grant a pardon, or commute the sentence or direct the execution, or grant a further reprieve. (Amended 1920, 1968.)

Sec. 14. The Governor shall be commander-in-chief of the military and naval forces of the state (except when they shall be called into the service of the United States) and may call out the same to execute the laws, suppress insurrection, and repel invasion.

Sec. 15. Every bill passed by the Legislature, before it becomes a law, shall be presented to the Governor. If he approves he shall sign it, and thereupon it shall become a law, but if he does not approve or reduces any item or items of appropriations, he shall return it with his objections to the Legislature, which shall enter the objections at large upon its journal, and proceed to reconsider the bill with the objections as a whole, or proceed to reconsider individually the item or items disapproved or reduced. If then three-fifths of the members elected agree to pass the bill with objections it shall become a law, or if three-fifths of the members elected agree to repass any item or items disapproved or reduced, the bill with such repassage shall become a law. In all cases the vote shall be determined by yeas and nays, to be entered upon the journal. Any bill which shall not be returned by the Governor within five days (Sundays excepted) after it shall have been presented to him, shall become a law in like manner as if he had signed it; unless the Legislature by their adjournment prevent its return; in which case it shall be filed, with his objections, in the office of the Secretary of State within five days after such adjournment, or become a law. The Governor may disapprove or reduce any item or items of appropriation contained in bills passed by the Legislature, and the item or items so disapproved shall be stricken therefrom, and the items reduced shall remain as reduced unless the Legislature has reconsidered the item or items disapproved or reduced and has repassed any such item or items over the objection of the Governor by a three-fifths approval of the members elected. (Amended 1972, 1974, 1976.)

Sec. 16. In case of the conviction of the Governor on impeachment, his removal from office, his resignation or his death, the Lieutenant Governor, the Speaker of the Legislature and such other persons designated by law shall in that order be Governor for the remainder of the Governor's term. In case of the death of the Governor-elect, the Lieutenant Governor-elect, the Speaker of the Legislature and such other persons designated by law shall become Governor in that order at the commencement of the Governor-elect's term. If the Governor or the person in line of succession to serve as Governor is absent from the state, or suffering under an inability, the powers and duties of the office of Governor shall devolve in order of precedence until the absence or inability giving rise to the devolution of powers ceases as provided by law. After January 1, 1975, the Lieutenant Governor shall serve on all boards and commissions in lieu of the Governor whenever so designated by the Governor, shall perform such duties as may be delegated him by the Governor, and shall devote his full time to the duties of his office. (Amended 1970, 1972.)

Sec. 17. Repealed 1934.

Sec. 18. Repealed 1972.

Sec. 19. The general management, control and government of all state charitable, mental, reformatory, and penal institutions shall be vested as determined by the Legislature. (Amended 1912, 1920, 1958.)

Sec. 20. There shall be a Public Service Commission, consisting of not less than three nor more than seven members, as the Legislature shall prescribe, whose term of office shall be six years, and whose compensation shall be fixed by the Legislature. Commissioners shall be elected by districts of substantially equal population as the Legislature shall provide. The powers and duties of such commission shall include the regulation of rates, service and general control of common carriers as the Legislature may provide by law. But, in the absence of specific legislation, the commission shall exercise the powers and perform the duties enumerated in this provision. (Adopted 1906. Amended 1962, 1972.)

Sec. 21. Repealed 1972.

Sec. 22. The Legislature shall provide by statute for the keeping of accounts and the reporting by those agencies of the state which are required to administer cash funds not subject to appropriation by the Legislature, and an annual report thereof shall be made to the Governor under oath; and any officer who makes a false report shall be guilty of perjury and punished accordingly. (Amended 1964.)

Sec. 23. All expending agencies of the state as the Legislature may provide shall at least ten days preceding each regular session of the Legislature severally report to the Governor, who shall transmit such reports to the Legislature, together with the reports of the Judges of the Supreme Court of defects in the constitution and laws, and the Governor or the Legislature may at any time require information, in writing, under oath, from the officers of all expending agencies, upon any subject relating to the condition, management and expenses of their respective offices. (Amended 1964.)

Sec. 24. There shall be a seal of the state, which shall be called the "Great Seal of the State of Nebraska," which shall be kept by the Secretary of State and used by him officially as directed by law.

Sec. 25. The officers provided for in this article shall receive such salaries as may be provided by law. Such officers, or such other officers as may be provided for by law, shall not receive for their own use any fees, costs, or interest upon public money in their hands. All fees that may hereafter be payable by law for services performed, or received by an officer provided for in this article, by virtue of his office shall be paid forthwith into the state treasury. (Amended 1920, 1956.)

Sec. 26. All officers of government shall give bond as may be prescribed by law. (Amended 1964.)

Sec. 27. No executive state office other than herein provided shall be created except by a two-thirds majority of all members elected to the Legislature. (Amended 1920, 1972.)

Sec. 28. By January 1, 1997, there shall be a Tax Equalization and Review Commission. The members of the commission shall be appointed by the Governor as provided by law. The commission shall have power to review and equalize assessments of property for taxation within the state and shall have such other powers and perform such other duties as the Legislature may provide. The terms of office and compensation of members of the commission shall be as provided by law.

A Tax Commissioner shall be appointed by the Governor with the approval of the Legislature. The Tax Commissioner may have jurisdiction over the administration of the revenue laws of the state and such other duties and powers as provided by law. The Tax Commissioner shall serve at the pleasure of the Governor. (Adopted 1920. Amended 1996.)

ARTICLE V: JUDICIAL

Sec. 1. The judicial power of the state shall be vested in a Supreme Court, an appellate court, district courts, county courts, in and for each county, with one or more judges for each county or with one judge for two or more counties, as the Legislature shall provide, and such

other courts inferior to the Supreme Court as may be created by law. In accordance with rules established by the Supreme Court and not in conflict with other provisions of this Constitution and laws governing such matters, general administrative authority over all courts in this state shall be vested in the Supreme Court and shall be exercised by the Chief Justice. The Chief Justice shall be the executive head of the courts and may appoint an administrative director thereof. (Amended 1920, 1970, 1990.)

Sec. 2. The Supreme Court shall consist of seven judges, one of whom shall be the Chief Justice. A majority of the judges shall be necessary to constitute a quorum. A majority of the members sitting shall have authority to pronounce a decision except in cases involving the constitutionality of an act of the Legislature. No legislative act shall be held unconstitutional except by the concurrence of five judges. The Supreme Court shall have jurisdiction in all cases relating to the revenue, civil cases in which the state is a party, mandamus, quo warranto, habeas corpus, election contests involving state officers other than members of the Legislature, and such appellate jurisdiction as may be provided by law. The Legislature may provide that any judge of the Supreme Court or judge of the appellate court created pursuant to Article V, section 1, of this Constitution who has retired may be called upon for temporary duty by the Supreme Court. Whenever necessary for the prompt submission and determination of causes, the Supreme Court may appoint judges of the district court or the appellate court to act as associate judges of the Supreme Court, sufficient in number, with the judges of the Supreme Court, to constitute two divisions of the court of five judges in each division. Whenever judges of the district court or the appellate court are so acting, the court shall sit in two divisions, and four of the judges thereof shall be necessary to constitute a quorum. Judges of the district court or the appellate court so appointed shall serve during the pleasure of the court and shall have all the powers of judges of the Supreme Court. The Chief Justice shall make assignments of judges to the divisions of the court, preside over the division of which he or she is a member, and designate the presiding judge of the other division. The judges of the Supreme Court, sitting without division, shall hear and determine all cases involving the constitutionality of a statute and all appeals involving capital cases and may review any decision rendered by a division of the court. In such cases, in the event of the disability or disqualification by interest or otherwise of any of the judges of the Supreme Court, the court may appoint judges of the district court or the appellate court to sit temporarily as judges of the Supreme Court, sufficient to constitute a full court of seven judges. Judges of the district court or the appellate court shall receive no additional salary by virtue of their appointment and service as herein provided, but they shall be reimbursed their necessary traveling and hotel expenses. (Amended 1908, 1920, 1968, 1970, 1990.)

Sec. 3. At least two terms of the supreme court shall be held each year, at the seat of government.

Sec. 4. The Chief Justice and the Judges of the Supreme Court shall be selected as provided in this Article V. They may reside at the place where the court is located but shall reside within the state, and no Chief Justice or Judge of the Supreme Court shall be deemed thereby to have lost his or her residence at the place from which he or she was selected. The offices of the Chief Justice and Judges of the Supreme Court shall be at the place where the court is located. (Amended 1908, 1920, 1962, 1998.)

Sec. 5. The Legislature shall divide the state into six contiguous and compact districts of approximately equal population, which shall be numbered from one to six, which shall be known as the Supreme Court judicial districts. The Legislature shall redistrict the state after each federal decennial census. In any such redistricting, county lines shall be followed whenever practicable, but other established lines may be followed at the discretion of the Legislature. Such districts shall not be changed except upon the concurrence of a majority of the members of the Legislature. Whenever the Supreme Court is redistricted, the judges serving prior to the redistricting shall continue in office, and the law providing for such redistricting shall where necessary specify the newly established districts which they shall represent for the balance of their terms. (Amended 1908, 1912, 1920, 1962, 1970.)

Sec. 6. The Chief Justice shall preside at all terms and sittings of the supreme court, and

in his absence or disability the judges present shall select one of their number chief justice pro tempore. (Amended 1908, 1920.)

Sec. 7. No person shall be eligible to the office of Chief Justice or Judge of the Supreme Court unless he shall be at least thirty years of age, and a citizen of the United States, and shall have resided in this state at least three years next preceding his selection; nor, in the case of a Judge of the Supreme Court selected from a Supreme Court judicial district, unless he shall be a resident and elector of the district from which selected. (Amended 1920, 1962.)

Sec. 8. The Supreme Court shall appoint such staff as may be needed for the proper dispatch of the business of the court. The court shall prepare and recommend to each session of the Legislature a budget of the estimated expenses of the court. The copyright of the state reports shall forever remain the property of the state. (Amended 1920, 1972, 1990.)

Sec. 9. The district courts shall have both chancery and common law jurisdiction, and such other jurisdiction as the Legislature may provide; and the judges thereof may admit persons charged with felony to a plea of guilty and pass such sentence as may be prescribed by law.

Sec. 10. The state shall be divided into district court judicial districts. Until otherwise provided by law, the boundaries of the judicial districts and the number of judges of the district courts shall remain as now fixed. The judges of the district courts shall be selected from the respective districts as provided in this Article V. (Amended 1920, 1962.)

Sec. 11. The Legislature may change the number of judges of the district courts and alter the boundaries of judicial districts. Such change in number or alterations in boundaries shall not vacate the office of any judge. Such districts shall be formed of compact territory bounded by county lines. (Amended 1920, 1972.)

Sec. 12. The judges of the district court may hold court for each other and shall do so when required by law or when ordered by the Supreme Court. The Legislature may provide that any judge of the district court who has retired may be called upon for temporary duty by the Supreme Court. (Amended 1920, 1970.)

Sec. 13. The chief justice, the judges of the supreme court and the judges of the district court shall receive such salaries as may be provided by law. (Amended 1908, 1920.)

Sec. 14. No judge of the Supreme or district courts shall act as attorney or counsellor at law in any manner whatsoever. No judge shall practice law in any court in any matter arising in or growing out of any proceedings in his own court. (Amended 1920, 1970.)

Sec. 15 to 18. Repealed 1970.

Sec. 19. The organization, jurisdiction, powers, proceedings, and practice of all courts of the same class or grade, so far as regulated by law and the force and effect of the proceedings, judgments and decrees of such courts, severally, shall be uniform. (Amended 1920.)

Sec. 20. All officers provided for in this Article shall hold their offices until their successors shall be qualified and they shall respectively reside in the district or county from which they shall be selected. All officers, when not otherwise provided for in this Article, shall perform such duties and receive such compensation as may be prescribed by law. (Amended 1920, 1962, 1970.)

Sec. 21. (1) In the case of any vacancy in the Supreme Court or in any district court or in such other court or courts made subject to this provision by law, such vacancy shall be filled by the Governor from a list of at least two nominees presented to him by the appropriate judicial nominating commission. If the Governor shall fail to make an appointment from the list within sixty days from the date it is presented to him, the appointment shall be made by the Chief Justice or the acting Chief Justice of the Supreme Court from the same list.

(2) In all other cases, any vacancy shall be filled as provided by law.

(3) At the next general election following the expiration of three years from the date of appointment of any judge under the provisions of subsection (1) of this section and every six years thereafter as long as such judge retains office, each Justice or Judge of the Supreme Court or district court or such other court or courts as the Legislature shall provide shall have his right to remain in office subject to approval or rejection by the electorate in such manner as the Legislature shall provide; *Provided*, that every judge holding or elected to an office described in subsection (1) of this section on the effective date of this amendment whether by election or appointment, upon

qualification shall be deemed to have been selected and to have once received the approval of the electorate as herein provided, and shall be required to submit his right to continue in office to the approval or rejection of the electorate at the general election next preceding the expiration of the term of office for which such judge was elected or appointed, and every six years thereafter. In the case of the Chief Justice of the Supreme Court, the electorate of the entire state shall vote on the question of approval or rejection. In the case of any Judge of the Supreme Court, other than the Chief Justice, and any judge of the district court or any other court made subject to subsection (1) of this section, the electorate of the district from which such judge was selected shall vote on the question of such approval or rejection.

(4) There shall be a judicial nominating commission for the Chief Justice of the Supreme Court and one for each judicial district of the Supreme Court and of the district court and one for each area or district served by any other court made subject to subsection (1) of this section by law. Each judicial nominating commission shall consist of nine members, one of whom shall be a Judge of the Supreme Court who shall be designated by the Governor and shall act as chairman, but shall not be entitled to vote. The members of the bar of the state residing in the area from which the nominees are to be selected shall designate four of their number to serve as members of said commission, and the Governor shall appoint four citizens, not admitted to practice law before the courts of the state, from among the residents of the same geographical area to serve as members of said commission. Not more than four of such voting members shall be of the same political party. The terms of office for members of each judicial nominating commission shall be staggered and shall be fixed by the Legislature. The nominees of any such commission cannot include a member of such commission or any person who has served as a member of such commission within a period of two years immediately preceding his nomination or for such additional period as the Legislature shall provide. The names of candidates shall be released to the public prior to a public hearing.

(5) Members of the nominating commission shall vote for the nominee of their choice by roll call. Each candidate must receive a majority of the voting members of the nominating commission to have his name submitted to the Governor. (Amended 1920, 1962, 1972.)

Sec. 22. The state may sue and be sued, and the Legislature shall provide by law in what manner and in what courts suits shall be brought.

Sec. 23. The several judges of the courts of record shall have such jurisdiction at chambers as may be provided by law.

Sec. 24. All process shall run in the name of "The State of Nebraska," and all prosecutions shall be carried on in the name of "The State of Nebraska."

Sec. 25. For the effectual administration of justice and the prompt disposition of judicial proceedings, the supreme court may promulgate rules of practice and procedure for all courts, uniform as to each class of courts, and not in conflict with laws governing such matters. To the same end, the court may, and when requested by the Legislature by resolution shall, certify to the Legislature its conclusions as to desirable amendments or changes in the general laws governing such practice and proceedings. (Adopted 1920. Amended 2000.)

Sec. 26. If the foregoing amendment shall be adopted by the electors, all existing courts which are not in the foregoing amendment specifically enumerated and concerning which no other provision is herein made, shall continue in existence and exercise their present jurisdiction, and the judges thereof shall receive their present compensation, until otherwise provided by law; and such judges or appointees to fill vacancies shall hold their offices until their successors shall be elected and qualified. (Adopted 1920.)

Sec. 27. Notwithstanding the provisions of section 9 of this Article, the Legislature may establish courts to be known as juvenile courts, with such jurisdiction and powers as the Legislature may provide. The term, qualification, compensation, and method of appointment or election of the judges of such courts, and the rules governing proceedings therein, may be fixed by the Legislature. The state shall be divided into juvenile court judicial districts that correspond to district court judicial districts until otherwise provided by law. No such court shall be established or afterwards abolished in any juvenile court judicial district unless approved by a majority of those

voting on the issue. (Adopted 1958. Amended 1972.)

Sec. 28. The Legislature shall provide for a Commission on Judicial Qualifications consisting of: (1) Three judges, including one district court judge, one county court judge, and one judge of any other court inferior to the Supreme Court as now exists or may hereafter be created by law, all of whom shall be appointed by the Chief Justice of the Supreme Court; (2) three members of the Nebraska State Bar Association who shall have practiced law in this state for at least ten years and who shall be appointed by the Executive Council of the Nebraska State Bar Association; (3) three citizens, none of whom shall be a Justice or Judge of the Supreme Court or judge of any court, active or retired, nor a member of the Nebraska State Bar Association, and who shall be appointed by the Governor; and (4) the Chief Justice of the Supreme Court, who shall serve as its chairperson. (Adopted 1966. Amended 1980.)

Sec. 29. The commission shall act by a vote of the majority of its members and no action of the commission shall be valid unless concurred in by the majority of its members. (Adopted 1966. Amended 1980.)

Sec. 30. (1) A Justice or Judge of the Supreme Court or judge of any court of this state may be reprimanded, disciplined, censured, suspended without pay for a definite period of time, not to exceed six months, or removed from office for (a) willful misconduct in office, (b) willful disregard of or failure to perform his or her duties, (c) habitual intemperance, (d) conviction of a crime involving moral turpitude, (e) disbarment as a member of the legal profession licensed to practice law in the State of Nebraska, or (f) conduct prejudicial to the administration of justice that brings the judicial office into disrepute, or he or she may be retired for physical or mental disability seriously interfering with the performance of his or her duties if such disability is determined to be permanent or reasonably likely to become permanent. Any citizen of the State of Nebraska may request the Commission on Judicial Qualifications to consider the qualifications of any Justice or Judge of the Supreme Court or other judge, and in such event the commission shall make such investigation as the commission deems necessary and shall, upon a finding of probable cause, reprimand such Justice or Judge of the Supreme Court or other judge or order a formal open hearing to be held before it concerning the reprimand, discipline, censure, suspension, removal, or retirement of such Justice or Judge of the Supreme Court or other judge. In the alternative or in addition, the commission may request the Supreme Court to appoint one or more special masters who shall be judges of courts of record to hold a formal open hearing to take evidence in any such matter, and to report to the commission. If, after formal open hearing, or after considering the record and report of the masters, the commission finds that the charges are established by clear and convincing evidence, it shall recommend to the Supreme Court that the Justice or Judge of the Supreme Court or other judge involved shall be reprimanded, disciplined, censured, suspended without pay for a definite period of time not to exceed six months, removed, or retired as the case may be.

(2) The Supreme Court shall review the record of the proceedings and in its discretion may permit the introduction of additional evidence. The Supreme Court shall make such determination as it finds just and proper, and may order the reprimand, discipline, censure, suspension, removal, or retirement of such Justice or Judge of the Supreme Court or other judge, or may wholly reject the recommendation. Upon an order for retirement, the Justice or Judge of the Supreme Court or other judge shall thereby be retired with the same rights and privileges as if he or she had retired pursuant to statute. Upon an order for removal, the Justice or Judge of the Supreme Court or other judge shall be removed from office, his or her salary shall cease from the date of such order, and he or she shall be ineligible for judicial office. Upon an order for suspension, the Justice or Judge of the Supreme Court or other judge shall draw no salary and shall perform no judicial functions during the period of suspension. Suspension shall not create a vacancy in the office of Justice or Judge of the Supreme Court or other judge.

(3) Upon order of the Supreme Court, a Justice or Judge of the Supreme Court or other judge shall be disqualified from acting as a Justice or Judge of the Supreme Court or other judge, without loss of salary, while there is pending (a) an indictment or information charging him or her in the United States with a crime punishable as a felony under Nebraska or federal law or (b)

a recommendation to the Supreme Court by the Commission on Judicial Qualifications for his or her removal or retirement.

(4) In addition to the procedure set forth in subsections (1) and (2) of this section, on recommendation of the Commission on Judicial Qualifications or on its own motion, the Supreme Court (a) shall remove a Justice or Judge of the Supreme Court or other judge from office when in any court in the United States such justice or judge pleads guilty or no contest to a crime punishable as a felony under Nebraska or federal law, and (b) may suspend a Justice or Judge of the Supreme Court or other judge from office without salary when in any court in the United States such justice or judge is found guilty of a crime punishable as a felony under Nebraska or federal law or of any other crime that involves moral turpitude. If his or her conviction is reversed, suspension shall terminate and he or she shall be paid his or her salary for the period of suspension. If he or she is suspended and his or her conviction becomes final the Supreme Court shall remove him or her from office.

(5) All papers filed with and proceedings before the commission or masters appointed by the Supreme Court pursuant to this section prior to a reprimand or formal open hearing shall be confidential. The filing of papers with and the testimony given before the commission or masters or the Supreme Court shall be deemed a privileged communication. When the Commission on Judicial Qualifications determines that disciplinary action is warranted, whether it be a reprimand or otherwise, the Commission on Judicial Qualifications shall issue one or more short announcements confirming that a complaint has been filed; stating the subject and nature of the complaint, the disciplinary action recommended or reprimand issued, or the date of the hearing; clarifying the procedural aspects; and reciting the right of a judge to a fair hearing.

When the Commission on Judicial Qualifications determines that disciplinary action is not warranted, and the existence of any investigation or complaint has become publicly known, the judge against whom a complaint has been filed or investigation commenced may waive the confidentiality of papers and proceedings under this subsection.

The Supreme Court shall by rule provide for procedure under this section before the commission, the masters, and the Supreme Court.

(6) No Justice or Judge of the Supreme Court or other judge shall participate, as a member of the commission, or as a master, or as a member of the Supreme Court, in any proceedings involving his or her own reprimand, discipline, censure, suspension, removal, or retirement. (Adopted 1966, 1980, 1984.)

Sec. 31. These amendments are alternative to and cumulative with the methods of removal of Justices and judges provided in Article III, section 17, and Article IV, section 5, of this Constitution, and any other provision of law relating to the methods and manner of the removal of Justices, Judges, and judges of the courts of this state. (Adopted 1966.)

ARTICLE VI: SUFFRAGE

Sec. 1. Every citizen of the United States who has attained the age of eighteen years on or before the first Tuesday after the first Monday in November and has resided within the state and the county and voting precinct for the terms provided by law shall, except as provided in section 2 of this article, be an elector for the calendar year in which such citizen has attained the age of eighteen years and for all succeeding calendar years. (Amended 1910, 1918, 1920, 1970, 1972, 1988.)

Sec. 2. No person shall be qualified to vote who is non compos mentis, or who has been convicted of treason or felony under the laws of the state or of the United States, unless restored to civil rights.

Sec. 3. Every elector in the military or naval service of the United States or of this state may exercise the right of suffrage at such place and under such regulations as may be provided by law. (Amended 1920.)

Sec. 4. Repealed 1972.

Sec. 5. Electors shall in all cases, except treason, felony, or breach of the peace, be privileged from arrest during their attendance at elections, and going to and returning from the same. (Amended 1972.)

Sec. 6. All votes shall be by ballot or by other means authorized by the Legislature whereby the vote and the secrecy of the elector's vote will be preserved. (Amended 1972.)

ARTICLE VII: EDUCATION

Sec. 1. The Legislature shall provide for the free instruction in the common schools of this state of all persons between the ages of five and twenty-one years. The Legislature may provide for the education of other persons in educational institutions owned and controlled by the state or a political subdivision thereof. (Amended 1940, 1952, 1954, 1970, 1972.)

Sec. 2. The State Department of Education shall be comprised of a State Board of Education and a Commissioner of Education. The State Department of Education shall have general supervision and administration of the school system of the state and of such other activities as the Legislature may direct. (Amended 1972.)

Sec. 3. The State Board of Education shall be composed of eight members, who shall be elected from eight districts of substantially equal population as provided by the Legislature. Their term of office shall be for four years each. Their duties and powers shall be prescribed by the Legislature, and they shall receive no compensation, but shall be reimbursed their actual expense incurred in the performance of their duties. The members of the State Board of Education shall not be actively engaged in the educational profession and they shall be elected on a nonpartisan ballot. (Amended 1972.)

Sec. 4. The State Board of Education shall appoint and fix the compensation of the Commissioner of Education, who shall be the executive officer of the State Board of Education and the administrative head of the State Department of Education, and who shall have such powers and duties as the Legislature may direct. The board shall appoint all employees of the State Department of Education on the recommendation of the Commissioner of Education. (Amended 1966, 1972.)

Sec. 5. (1) Except as provided in subsections (2) and (3) of this section, all fines, penalties, and license money arising under the general laws of the state, except fines and penalties for violation of laws prohibiting the overloading of vehicles used upon the public roads and highways of this state, shall belong and be paid over to the counties respectively where the same may be levied or imposed, and all fines, penalties, and license money arising under the rules, bylaws, or ordinances of cities, villages, precincts, or other municipal subdivision less than a county shall belong and be paid over to the same respectively. All such fines, penalties, and license money shall be appropriated exclusively to the use and support of the common schools in the respective subdivisions where the same may accrue, except that all fines and penalties for violation of laws prohibiting the overloading of vehicles used upon the public roads and highways shall be placed as follows: Seventy-five per cent in a fund for state highways and twenty-five per cent to the county general fund where the fine or penalty is paid.

(2) Fifty per cent of all money forfeited or seized pursuant to enforcement of the drug laws shall belong and be paid over to the counties for drug enforcement purposes as the Legislature may provide.

(3) Law enforcement agencies may use conveyances forfeited pursuant to enforcement of the drug laws as the Legislature may provide. Upon the sale of such conveyances, the proceeds shall be appropriated exclusively to the use and support of the common schools as provided in subsection (1) of this section. (Amended 1956, 1984.)

Sec. 6. No lands now owned or hereafter acquired by the state for educational purposes shall be sold except at public auction under such conditions as the Legislature shall provide. The general management of all lands set apart for educational purposes shall be vested, under the direction of the Legislature, in a board of five members to be known as the Board of Educational Lands and Funds. The members shall be appointed by the Governor, subject to the approval of the Legislature, with such qualifications and for such terms and compensation as the Legislature may provide. (Amended 1972.)

Sec. 7. The following are hereby declared to be perpetual funds for common school purposes, including early childhood educational purposes operated by or distributed through the common

schools, of which the annual interest or income only can be appropriated, to wit:

First. Such percent as has been, or may hereafter be, granted by Congress on the sale of lands in this state.

Second. All money arising from the sale or leasing of sections number sixteen and thirty-six in each township in this state, and the lands selected, or that may be selected, in lieu thereof.

Third. The proceeds of all lands that have been, or may hereafter be, granted to this state, where by the terms and conditions of such grant the same are not to be otherwise appropriated.

Fourth. The net proceeds of lands and other property and effects that may come to this state, by escheat or forfeiture, or from unclaimed dividends, or distributive shares of the estates of deceased persons.

Fifth. All other property of any kind now belonging to the perpetual fund. (Amended 1920, 1972, 2006.)

Sec. 8. All funds belonging to the state for common school purposes, including early childhood educational purposes operated by or distributed through the common schools, the interest and income whereof only are to be used, shall be deemed trust funds. Such funds with the interest and income thereof are hereby solemnly pledged to the purposes for which they are granted and set apart and shall not be transferred to any other fund for other uses. The state shall supply any net aggregate losses thereof realized at the close of each calendar year that may in any manner accrue. Notwithstanding any other provisions in this Constitution, such funds shall be invested as the Legislature may by statute provide. (Amended 1920, 1972, 2006.)

Sec. 9. (1) The following funds shall be exclusively used for the support and maintenance of the common schools in each school district in the state or for early childhood education operated by or distributed through the common schools as provided in subsection (3) of this section, as the Legislature shall provide:

(a) Income arising from the perpetual funds;

(b) The income from the unsold school lands, except that costs of administration shall be deducted from the income before it is so applied;

(c) All other grants, gifts, and devises that have been or may hereafter be made to the state which are not otherwise appropriated by the terms of the grant, gift, or devise; and

(d) Such other support as the Legislature may provide.

(2) No distribution or appropriation shall be made to any school district for the year in which school is not maintained for the minimum term required by law.

(3)(a) An early childhood education endowment fund shall be created for the purpose of supporting early childhood education in this state as provided by the Legislature.

(b) An amount equal to forty million dollars of the funds belonging to the state for common school and early childhood educational purposes operated by or distributed through the common schools described in Article VII, section 7, of this Constitution shall be allocated for the early childhood education endowment fund.

(c) Only interest or income on such early childhood education endowment fund may be appropriated as provided by the Legislature for the benefit of the common schools and for the exclusive purpose of supporting early childhood education in this state.

(d) For purposes of Article VII of this Constitution, early childhood education means programs operated by or distributed through the common schools promoting development and learning for children from birth to kindergarten-entrance age.

(e) If the annual income from twenty million dollars of private funding is not irrevocably committed by July 1, 2011, to the use of the early childhood education endowment fund, then the forty-million-dollar allocation pursuant to subdivision (3)(b) of this section may revert to the use of the common schools as the Legislature shall determine. (Amended 1908, 1966, 1970, 1972, 2006.)

Sec. 10. The general government of the University of Nebraska shall, under the direction of the Legislature, be vested in a board of not less than six nor more than eight regents to be designated the Board of Regents of the University of Nebraska, who shall be elected from and

by districts as herein provided and three students of the University of Nebraska who shall serve as nonvoting members. Such nonvoting student members shall consist of the student body president of the University of Nebraska at Lincoln, the student body president of the University of Nebraska at Omaha, and the student body president of the University of Nebraska Medical Center. The terms of office of elected members shall be for six years each. The terms of office of student members shall be for the period of service as student body president. Their duties and powers shall be prescribed by law; and they shall receive no compensation, but may be reimbursed their actual expenses incurred in the discharge of their duties.

The Legislature shall divide the state, along county lines, into as many compact regent districts, as there are regents provided by the Legislature, of approximately equal population, which shall be numbered consecutively.

The Legislature shall redistrict the state after each federal decennial census. Such districts shall not be changed except upon the concurrence of a majority of the members of the Legislature. In any such redistricting, county lines shall be followed whenever practicable, but other established lines may be followed at the discretion of the Legislature. Whenever the state is so redistricted the members elected prior to the redistricting shall continue in office, and the law providing for such redistricting shall where necessary specify the newly established district which they shall represent for the balance of their term. (Amended 1920, 1968, 1974.)

Sec. 11. Notwithstanding any other provision in the Constitution, appropriation of public funds shall not be made to any school or institution of learning not owned or exclusively controlled by the state or a political subdivision thereof; *Provided*, that the Legislature may provide that the state or any political subdivision thereof may contract with institutions not wholly owned or controlled by the state or any political subdivision to provide for educational or other services for the benefit of children under the age of twenty-one years who are handicapped, as that term is from time to time defined by the Legislature, if such services are nonsectarian in nature.

All public schools shall be free of sectarian instruction.

The state shall not accept money or property to be used for sectarian purposes; *Provided*, that the Legislature may provide that the state may receive money from the federal government and distribute it in accordance with the terms of any such federal grants, but no public funds of the state, any political subdivision, or any public corporation may be added thereto.

A religious test or qualification shall not be required of any teacher or student for admission or continuance in any school or institution supported in whole or in part by public funds or taxation. (Amended 1920, 1972, 1976.)³

Sec. 12. The Legislature may provide by law for the establishment of a school or schools for the safe keeping, education, employment and reformation of all children under the age of eighteen years, who, for want of proper parental care, or other cause, are growing up in mendicancy or crime. (Amended 1920.)

Sec. 13. The general government of the state colleges as now existing, and such other state colleges as may be established by law, shall be vested, under the direction of the Legislature, in a board of seven members to be styled as designated by the Legislature, six of whom shall be appointed by the Governor, with the advice and consent of the Legislature, two each for a term of two, four, and six years, and two each biennium thereafter for a term of six years, and the Commissioner of Education shall be a member *ex officio*. The duties and powers of the board shall be prescribed by law, and the members thereof shall receive no compensation for the performance of their duties, but may be reimbursed their actual expenses incurred therein. (Adopted 1920. Amended 1952, 1968.)

Sec. 14. On January 1, 1992, there shall be established the Coordinating Commission for Postsecondary Education which shall, under the direction of the Legislature, be vested with the authority for the coordination of public postsecondary educational institutions. Public postsecondary educational institutions shall include each postsecondary educational campus or institution which is governed by the Board of Regents of the University of Nebraska, the Board of Trustees

³Pursuant to *Cunningham v. Exon*, 207 Neb. 513, 300 N.W.2d 6, the third paragraph in Article VII, section 11, has been reinstated.

of the Nebraska State Colleges, any board or boards established for the community colleges, or any other governing board for any other public postsecondary educational institution which may be established by the Legislature.

Coordination shall mean:

(1) Authority to adopt, and revise as needed, a comprehensive statewide plan for postsecondary education which shall include (a) definitions of the role and mission of each public postsecondary educational institution within any general assignments of role and mission as may be prescribed by the Legislature and (b) plans for facilities which utilize tax funds designated by the Legislature;

(2) Authority to review, monitor, and approve or disapprove each public postsecondary educational institution's programs and capital construction projects which utilize tax funds designated by the Legislature in order to provide compliance and consistency with the comprehensive plan and to prevent unnecessary duplication; and

(3) Authority to review and modify, if needed to promote compliance and consistency with the comprehensive statewide plan and prevent unnecessary duplication, the budget requests of the Board of Regents of the University of Nebraska, the Board of Trustees of the Nebraska State Colleges, any board or boards established for the community colleges, or any other governing board for any other public postsecondary educational institution which may be established by the Legislature.

The Legislature may provide the commission with additional powers and duties related to postsecondary education as long as such powers and duties do not invade the governance and management authority of the Board of Regents of the University of Nebraska and the Board of Trustees of the Nebraska State Colleges as provided in the Constitution of Nebraska, Article VII, sections 10 and 13. The Legislature may provide that coordination of the community colleges by the commission pursuant to this section may be conducted through a board or association representing all the community colleges.

Nothing in this section providing for statewide coordination shall limit or require the use of property tax revenue by and for community colleges.

The commission shall consist of eleven members, residents of the state or the districts for which appointed, who shall be appointed by the Governor with the approval of a majority of the Legislature. Six of the members shall be chosen from six districts of approximately equal population and five shall be chosen on a statewide basis.

The terms of the members of the commission shall be six years or until a successor is qualified and takes office, except that of the members initially appointed, four members shall serve for terms of two years and four members shall serve for terms of four years. The members of the commission shall receive no compensation for the performance of their duties but may be reimbursed their actual and necessary expenses. (Adopted 1990.)

Sec. 15. Omitted.⁴

Sec. 16 and 17. Repealed 1972.

ARTICLE VIII: REVENUE

Sec. 1. The necessary revenue of the state and its governmental subdivisions shall be raised by taxation in such manner as the Legislature may direct. Notwithstanding Article I, section 16, Article III, section 18, or Article VIII, section 4, of this Constitution or any other provision of this Constitution to the contrary: (1) Taxes shall be levied by valuation uniformly and proportionately upon all real property and franchises as defined by the Legislature except as otherwise provided in or permitted by this Constitution; (2) tangible personal property, as defined by the Legislature, not exempted by this Constitution or by legislation, shall all be taxed at depreciated cost using the same depreciation method with reasonable class lives, as determined by the Legislature, or shall all be taxed by valuation uniformly and proportionately; (3) the Legislature may provide for a different method of taxing motor vehicles and may also establish a separate class of motor vehicles

⁴Article VII, section 15, of the Constitution of Nebraska, added by Initiative 408 in 1994, has been omitted because of the decision of the Nebraska Supreme Court in *Duggan v. Beermann*, 249 Neb. 411, 544 N.W.2d 68 (1996).

consisting of those owned and held for resale by motor vehicle dealers which shall be taxed in the manner and to the extent provided by the Legislature and may also establish a separate class for trucks, trailers, semitrailers, truck-tractors, or combinations thereof, consisting of those owned by residents and nonresidents of this state, and operating in interstate commerce, and may provide reciprocal and proportionate taxation of such vehicles. The tax proceeds from motor vehicles taxed in each county shall be allocated to the county and the cities, villages, and school districts of such county; (4) the Legislature may provide that agricultural land and horticultural land, as defined by the Legislature, shall constitute a separate and distinct class of property for purposes of taxation and may provide for a different method of taxing agricultural land and horticultural land which results in values that are not uniform and proportionate with all other real property and franchises but which results in values that are uniform and proportionate upon all property within the class of agricultural land and horticultural land; (5) the Legislature may enact laws to provide that the value of land actively devoted to agricultural or horticultural use shall for property tax purposes be that value which such land has for agricultural or horticultural use without regard to any value which such land might have for other purposes or uses; (6) the Legislature may prescribe standards and methods for the determination of the value of real property at uniform and proportionate values; (7) in furtherance of the purposes for which such a law of the United States has been adopted, whenever there exists a law of the United States which is intended to protect a specifically designated type, use, user, or owner of property or franchise from discriminatory state or local taxation, such property or franchise shall constitute a separate class of property or franchise under the laws of the State of Nebraska, and such property or franchise may not be taken into consideration in determining whether taxes are levied by valuation uniformly or proportionately upon any property or franchise, and the Legislature may enact laws which statutorily recognize such class and which tax or exempt from taxation such class of property or franchise in such manner as it determines; and (8) the Legislature may provide that livestock shall constitute a separate and distinct class of property for purposes of taxation and may further provide for reciprocal and proportionate taxation of livestock located in this state for only part of a year. Each actual property tax rate levied for a governmental subdivision shall be the same for all classes of taxed property and franchises. Taxes uniform as to class of property or the ownership or use thereof may be levied by valuation or otherwise upon classes of intangible property as the Legislature may determine, and such intangible property held in trust or otherwise for the purpose of funding pension, profit-sharing, or other employee benefit plans as defined by the Legislature may be declared exempt from taxation. Taxes other than property taxes may be authorized by law. Existing revenue laws shall continue in effect until changed by the Legislature. (Amended 1920, 1952, 1954, 1960, 1964, 1972, 1978, 1984, 1990, 1992, 1998.)

Sec. 1A. The state shall be prohibited from levying a property tax for state purposes. (Adopted 1954. Amended 1966.)

Sec. 1B. When an income tax is adopted by the Legislature, the Legislature may adopt an income tax law based upon the laws of the United States. (Adopted 1966.)

Sec. 2. Notwithstanding Article I, section 16, Article III, section 18, or Article VIII, section 1 or 4, of this Constitution or any other provision of this Constitution to the contrary: (1) The property of the state and its governmental subdivisions shall constitute a separate class of property and shall be exempt from taxation to the extent such property is used by the state or governmental subdivision for public purposes authorized to the state or governmental subdivision by this Constitution or the Legislature. To the extent such property is not used for the authorized public purposes, the Legislature may classify such property, exempt such classes, and impose or authorize some or all of such property to be subject to property taxes or payments in lieu of property taxes except as provided by law; (2) the Legislature by general law may classify and exempt from taxation property owned by and used exclusively for agricultural and horticultural societies and property owned and used exclusively for educational, religious, charitable, or cemetery purposes, when such property is not owned or used for financial gain or profit to either the owner or user; (3) household goods and personal effects, as defined by law, may be exempted from taxation in whole or in part, as may be provided by general law, and the Legislature may prescribe a formula for the

determination of value of household goods and personal effects; (4) the Legislature by general law may provide that the increased value of land by reason of shade or ornamental trees planted along the highway shall not be taken into account in the assessment of such land; (5) the Legislature, by general law and upon any terms, conditions, and restrictions it prescribes, may provide that the increased value of real property resulting from improvements designed primarily for energy conservation may be exempt from taxation; (6) the value of a home substantially contributed by the United States Department of Veterans Affairs for a paraplegic veteran or multiple amputee shall be exempt from taxation during the life of such veteran or until the death or remarriage of his or her surviving spouse; (7) the Legislature may exempt from an intangible property tax life insurance and life insurance annuity contracts and any payment connected therewith and any right to pension or retirement payments; (8) the Legislature may exempt inventory from taxation; (9) the Legislature may define and classify personal property in such manner as it sees fit, whether by type, use, user, or owner, and may exempt any such class or classes of property from taxation if such exemption is reasonable or may exempt all personal property from taxation; (10) no property shall be exempt from taxation except as permitted by or as provided in this Constitution; (11) the Legislature may by general law provide that a portion of the value of any residence actually occupied as a homestead by any classification of owners as determined by the Legislature shall be exempt from taxation; and (12) the Legislature may by general law, and upon any terms, conditions, and restrictions it prescribes, provide that the increased value of real property resulting from improvements designed primarily for the purpose of renovating, rehabilitating, or preserving historically significant real property may be, in whole or in part, exempt from taxation. (Amended 1920, 1954, 1964, 1966, 1968, 1970, 1980, 1992, 1998, 2004.)

Sec. 2A. The Legislature may establish bonded and licensed warehouses or storage areas for goods, wares and merchandise in transit in the state which are intended for and which are shipped to final destinations outside this state upon leaving such warehouses or storage areas, and may exempt such goods, wares and merchandise from ad valorem taxation while in such storage areas. (Adopted 1960.)

Sec. 3. The right of redemption from all sales of real estate, for the non-payment of taxes or special assessments of any character whatever, shall exist in favor of owners and persons interested in such real estate, for a period of not less than two years from such sales thereof. Provided, that occupants shall in all cases be served with personal notice before the time of redemption expires.

Sec. 4. Except as to tax and assessment charges against real property remaining delinquent and unpaid for a period of fifteen years or longer, the Legislature shall have no power to release or discharge any county, city, township, town, or district whatever, or the inhabitants thereof, or any corporation, or the property therein, from their or its proportionate share of taxes to be levied for state purposes, or due any municipal corporation, nor shall commutation for such taxes be authorized in any form whatever; *Provided*, that the Legislature may provide by law for the payment or cancellation of taxes or assessments against real estate remaining unpaid against real estate owned or acquired by the state or its governmental subdivisions. (Amended 1958, 1966.)

Sec. 5. County authorities shall never assess taxes the aggregate of which shall exceed fifty cents per one hundred dollars of taxable value as determined by the assessment rolls, except for the payment of indebtedness existing at the adoption hereof, unless authorized by a vote of the people of the county. (Amended 1920, 1992.)

Sec. 6. The Legislature may vest the corporate authorities of cities, towns and villages, with power to make local improvements, including facilities for providing off-street parking for vehicles, by special assessments or by special taxation of property benefited, and to redetermine and reallocate from time to time the benefits arising from the acquisition of such off-street parking facilities, and the Legislature may vest the corporate authorities of cities and villages with power to levy special assessments for the maintenance, repair and reconstruction of such off-street parking facilities. For all other corporate purposes, all municipal corporations may be vested with authority to assess and collect taxes, but such taxes shall be uniform in respect to persons and property within the jurisdiction of the body imposing the same, except that cities and villages

may be empowered by the Legislature to assess and collect separate and additional taxes within off-street parking districts created by and within any city or village on such terms as the Legislature may prescribe. (Amended 1972.)

Sec. 7. Private property shall not be liable to be taken or sold for the payment of the corporate debts of municipal corporations. The Legislature shall not impose taxes upon municipal corporations, or the inhabitants or property thereof, for corporate purposes.

Sec. 8. The Legislature at its first session shall provide by law for the funding of all outstanding warrants, and other indebtedness of the state, at a rate of interest not exceeding eight per cent per annum.

Sec. 9. The Legislature shall provide by law that all claims upon the treasury shall be examined and adjusted as the Legislature may provide before any warrant for the amount allowed shall be drawn. Any party aggrieved by the action taken on a claim in which he has an interest may appeal to the district court. (Amended 1964.)

Sec. 10. Notwithstanding the other provisions of Article VIII, the Legislature is authorized to substitute a basis other than valuation for taxes upon grain and seed produced or handled in this state. Existing revenue laws not inconsistent with the Constitution shall continue in effect until changed by the Legislature. (Adopted 1956.)

Sec. 11. Every public corporation and political subdivision organized primarily to provide electricity or irrigation and electricity shall annually make the same payments in lieu of taxes as it made in 1957, which payments shall be allocated in the same proportion to the same public bodies or their successors as they were in 1957.

The Legislature may require each such public corporation to pay to the treasurer of any county in which may be located any incorporated city or village, within the limits of which such public corporation sells electricity at retail, a sum equivalent to five (5) per cent of the annual gross revenue of such public corporation derived from retail sales of electricity within such city or village, less an amount equivalent to the 1957 payments in lieu of taxes made by such public corporation with respect to property or operations in any such city or village. The payments in lieu of tax as made in 1957, together with any payments made as authorized in this section shall be in lieu of all other taxes, payments in lieu of taxes, franchise payments, occupation and excise taxes, but shall not be in lieu of motor vehicle licenses and wheel taxes, permit fees, gasoline tax and other such excise taxes or general sales taxes levied against the public generally.

So much of such five (5) per cent as is in excess of an amount equivalent to the amount paid by such public corporation in lieu of taxes in 1957 shall be distributed in each year to the city or village, the school districts located in such city or village, the county in which such city or village is located, and the State of Nebraska, in the proportion that their respective property tax mill levies in each such year bear to the total of such mill levies. (Adopted 1958.)⁵

Sec. 12. For the purpose of rehabilitating, acquiring, or redeveloping substandard and blighted property in a redevelopment project as determined by law, any city or village of the state may, notwithstanding any other provision in the Constitution, and without regard to charter limitations and restrictions, incur indebtedness, whether by bond, loans, notes, advance of money, or otherwise. Notwithstanding any other provision in the Constitution or a local charter, such cities or villages may also pledge for and apply to the payment of the principal, interest, and any premium on such indebtedness all taxes levied by all taxing bodies, which taxes shall be at such rate for a period not to exceed fifteen years, on the assessed valuation of the property in the project area portion of a designated blighted and substandard area that is in excess of the assessed valuation of such property for the year prior to such rehabilitation, acquisition, or redevelopment.

When such indebtedness and the interest thereon have been paid in full, such property thereafter shall be taxed as is other property in the respective taxing jurisdictions and such taxes

⁵ At the general election in 1958, an amendment was adopted pursuant to initiative petition providing for payment in lieu of taxes by public corporations and political subdivisions supplying electricity. This amendment stated it was to amend Article VIII by adding a new section. The figure 10 was shown at the beginning of the new section to be added. There was already an amendment to the Constitution adopted in 1956 designated as Article VIII, section 10. Therefore, the 1958 amendment has been designated as Article VIII, section 11.

applied as all other taxes of the respective taxing bodies. (Adopted 1978. Amended 1984, 1988.)

Sec. 13. Notwithstanding Article I, section 16, Article III, section 18, or Article VIII, section 1 or 4, of this Constitution or any other provision of this Constitution to the contrary, amendments to Article VIII of this Constitution passed in 1992 shall be effective from and after January 1, 1992, and existing revenue laws and legislative acts passed in the regular legislative session of 1992, not inconsistent with this Constitution as amended, shall be considered ratified and confirmed by such amendments without the need for legislative reenactment of such laws. (Adopted 1992.)

ARTICLE IX: COUNTIES

Sec. 1. No new county shall be formed or established by the legislature which will reduce the county or counties, or either of them to a less area than four hundred square miles, nor shall any county be formed of a less area.

Sec. 2. No county shall be divided nor any part of the territory of any county be stricken therefrom, nor shall any county or part of the territory of any county be added to an adjoining county without submitting the question to the qualified electors of each county affected thereby, nor unless approved by a majority of the qualified electors of each county voting thereon; provided, that when county boundaries divide sections, or overlap, or fail to meet, or are in doubt, the Legislature may by law provide for their adjustment, but in all cases the new boundary shall follow the nearest section line or the thread of the main channel of a boundary stream. (Amended 1920.)

Sec. 3. When a county shall be added to another, all prior indebtedness of each county shall remain a charge on the taxable property within the territory of each county as it existed prior to consolidation. When any part of a county is stricken off and attached to another county, the part stricken off shall be holden for its proportion of all then existing liabilities of the county from which it is taken, but shall not be holden for any then existing liabilities of the county to which it is attached. (Amended 1920.)

Sec. 4. The Legislature shall provide by law for the election of such county and township officers as may be necessary and for the consolidation of county offices for two or more counties; *Provided*, that each of the counties affected may disapprove such consolidation by a majority vote in each of such counties. (Amended 1968.)

Sec. 5. The Legislature shall provide by general law for township organization, under which any county may organize whenever a majority of the legal voters of such county voting at any general election shall so determine; and in any county that shall have adopted a township organization the question of continuing the same may be submitted to a vote of the electors of such county at a general election in the manner that shall be provided by law.

ARTICLE X: PUBLIC SERVICE CORPORATIONS

Sec. 1. Every public utility corporation or common carrier organized or doing business in this state shall report, under oath, to the Railway Commission, when required by law or the order of said Commission. The reports so made shall include such matter as may be required by law or the order of said Commission. (Amended 1920.)

Sec. 2. The rolling stock and all other movable property belonging to any railroad company or corporation in this state, shall be liable to execution and sale in the same manner as the personal property of individuals, and the legislature shall pass no law exempting any such property from execution and sale.

Sec. 3. No public utility corporation or common carrier shall consolidate its stock, property, franchise, or earnings in whole or in part with any other public utility corporation or common carrier owning a parallel or competing property without permission of the Railway Commission; and in no case shall any consolidation take place except upon public notice of at least sixty days to all stockholders, in such manner as may be provided by law. The Legislature may by law require all public utilities and common carriers to exchange business through physical connection, joint use, connected service, or otherwise. (Amended 1920.)

Sec. 4. Railways heretofore constructed, or that may hereafter be constructed, in this state are hereby declared public highways, and shall be free to all persons for the transportation of

their persons and property thereon, under such regulations as may be prescribed by law. And the legislature may from time to time pass laws establishing reasonable maximum rates of charges for the transportation of passengers and freight on the different railroads in this state. The liability of railroad corporations as common carriers shall never be limited.

Sec. 5. The capital stock of public utility corporations or common carriers shall not be increased for any purpose, except after public notice for sixty days, and in such manner as may be provided by law. No dividend shall be declared or distributed except out of net earnings after paying all operating expenses including a depreciation reserve sufficient to keep the investment intact. (Amended 1920.)

Sec. 6. The exercise of the power and the right of eminent domain shall never be so construed or abridged as to prevent the taking by the legislature, of the property and franchises of incorporated companies already organized, or hereafter to be organized, and subjecting them to the public necessity the same as of individuals.

Sec. 7. The Legislature shall pass laws to correct abuses and prevent unjust discrimination and extortion in all charges of express, telegraph and railroad companies in this state and enforce such laws by adequate penalties to the extent, if necessary for that purpose, of forfeiture of their property and franchises.

Sec. 8. No railroad corporation organized under the laws of any other state, or of the United States and doing business in this state shall be entitled to exercise the right of eminent domain or have power to acquire the right of way, or real estate for depot or other uses, until it shall have become a body corporate pursuant to and in accordance with the laws of this state.

ARTICLE XI: MUNICIPAL CORPORATIONS

Sec. 1. No city, county, town, precinct, municipality, or other subdivision of the state shall ever become a subscriber to the capital stock, or owner of such stock, or any portion or interest therein of any railroad, or private corporation, or association, except that, notwithstanding any other provision of this Constitution, the Legislature may authorize the investment of public endowment funds by any city which is authorized by this Constitution to establish a charter, in the manner required of a prudent investor who shall act with care, skill, and diligence under the prevailing circumstance and in such investments as the governing body of such city, acting in a fiduciary capacity for the exclusive purpose of protecting and benefiting such investment, may determine, subject to such limitations as the Legislature may by statute provide. (Amended 2008).

Sec. 2. Any city having population of more than five thousand (5000) inhabitants may frame a charter for its own government, consistent with and subject to the constitution and laws of this state, by causing a convention of fifteen freeholders, who shall have been for at least five years qualified electors thereof, to be elected by the qualified voters of said city at any general or special election, whose duty it shall be within four months after such election, to prepare and propose a charter for such city, which charter, when completed, with a prefatory synopsis, shall be signed by the officers and members of the convention, or a majority thereof, and delivered to the clerk of said city, who shall publish the same in full, with his official certification, in the official paper of said city, if there be one, and if there be no official paper, then in at least one newspaper published and in general circulation in said city, three times, and a week apart, and within not less than thirty days after such publication it shall be submitted to the qualified electors of said city at a general or special election, and if a majority of such qualified voters, voting thereon, shall ratify the same, it shall at the end of sixty days thereafter, become the charter of said city, and supersede any existing charter and all amendments thereof. A duplicate certificate shall be made, setting forth the charter proposed and its ratification (together with the vote for and against) and duly certified by the City Clerk, and authenticated by the corporate seal of said city and one copy thereof shall be filed with the secretary of state and the other deposited among the archives of the city, and shall thereupon become and be the charter of said city, and all amendments of such charter, shall be authenticated in the same manner, and filed with the secretary of state and deposited in the archives of the city. (Adopted 1912.)

Sec. 3. But if said charter be rejected, then within six months thereafter, the mayor and

council or governing authorities of said city may call a special election at which fifteen members of a new charter convention shall be elected to be called and held as above in such city, and they shall proceed as above to frame a charter which shall in like manner and to the like end be published and submitted to a vote of said voters for their approval or rejection. If again rejected, the procedure herein designated may be repeated until a charter is finally approved by a majority of those voting thereon, and certified (together with the vote for and against) to the secretary of state as aforesaid, and a copy thereof deposited in the archives of the city, whereupon it shall become the charter of said city. Members of each of said charter conventions shall be elected at large, and they shall complete their labors within sixty days after their respective election. The charter shall make proper provision for continuing, amending or repealing the ordinances of the city. (Adopted 1912.)

Sec. 4. Such charter so ratified and adopted may be amended, or a charter convention called, by a proposal therefor made by the law-making body of such city or by the qualified electors in number not less than five per cent of the next preceding gubernatorial vote in such city, by petition filed with the council or governing authorities. The council or governing authorities shall submit the same to a vote of the qualified electors at the next general or special election not held within thirty days after such petition is filed. In submitting any such charter or charter amendments, any alternative article or section may be presented for the choice of the voters and may be voted on separately without prejudice to others. Whenever the question of a charter convention is carried by a majority of those voting thereon, a charter convention shall be called through a special election ordinance, and the same shall be constituted and held and the proposed charter submitted to a vote of the qualified electors, approved or rejected, as provided in Section two hereof. The City Clerk of said city shall publish with his official certification, for three times, a week apart in the official paper in said city, if there be one, and if there be no official paper, then in at least one newspaper, published and in general circulation in said city, the full text of any charter or charter amendment to be voted on at any general or special election.

No charter or charter amendment adopted under the provisions of this amendment shall be amended or repealed except by electoral vote. And no such charter or charter amendment shall diminish the tax rate for state purposes fixed by act of the Legislature, or interfere in any wise with the collection of state taxes. (Adopted 1912.)

Sec. 5. The charter of any city having a population of more than one hundred thousand inhabitants may be adopted as the home rule charter of such city by a majority vote of the qualified electors of such city voting upon the question, and when so adopted may thereafter be changed or amended as provided in Section 4 of this article, subject to the Constitution and laws of the state. (Adopted 1920.)

ARTICLE XII: MISCELLANEOUS CORPORATIONS

Sec. 1. The Legislature shall provide by general law for the organization, regulation, supervision and general control of all corporations, and for the organization, supervision and general control of mutual and co-operative companies and associations, and by such legislation shall insure the mutuality and co-operative features and functions thereof. Foreign corporations transacting or seeking to transact business in this state shall be subject, under general law, to regulation, supervision and general control, and shall not be given greater rights or privileges than are given domestic corporations of a similar character. No corporations shall be created by special law, nor their charters be extended, changed or amended, except those corporations organized for charitable, educational, penal or reformatory purposes, which are to be and remain under the patronage and control of the state. The Legislature shall provide by law that in all elections for directors or managers of incorporated companies every stockholder owning voting stock shall have the right to vote in person or proxy for the number of such shares owned by him, for as many persons as there are directors or managers to be elected or to cumulate such shares and give one candidate as many votes as the number of directors multiplied by the number his shares shall equal, or to distribute them upon the same principal among as many candidates as he shall think fit, and such directors or managers shall not be elected in any other manner; *Provided*, that

any mutual or cooperative company or association may, in its articles of incorporation, limit the number of shares of stock any stockholder may own, the transfer of such stock, and the right of each stockholder or member to one vote only in the meetings of such company or association. All general laws passed pursuant to this section may be altered from time to time, or repealed. (Amended 1920, 1972.)

Sec. 2 to 6. Repealed 1972.

Sec. 7. Repealed 1938.

Sec. 8. That Article XII of the Constitution of the State of Nebraska be amended by adding a new section numbered 8 and subsections as numbered, notwithstanding any other provisions of this Constitution.

Sec. 8. (1) No corporation or syndicate shall acquire, or otherwise obtain an interest, whether legal, beneficial, or otherwise, in any title to real estate used for farming or ranching in this state, or engage in farming or ranching.

Corporation shall mean any corporation organized under the laws of any state of the United States or any country or any partnership of which such corporation is a partner.

Farming or ranching shall mean (i) the cultivation of land for the production of agricultural crops, fruit, or other horticultural products, or (ii) the ownership, keeping or feeding of animals for the production of livestock or livestock products.

Syndicate shall mean any limited partnership organized under the laws of any state of the United States or any country, other than limited partnerships in which the partners are members of a family, or a trust created for the benefit of a member of that family, related to one another within the fourth degree of kindred according to the rules of civil law, or their spouses, at least one of whom is a person residing on or actively engaged in the day to day labor and management of the farm or ranch, and none of whom are nonresident aliens. This shall not include general partnerships.

These restrictions shall not apply to:

(A) A family farm or ranch corporation. Family farm or ranch corporation shall mean a corporation engaged in farming or ranching or the ownership of agricultural land, in which the majority of the voting stock is held by members of a family, or a trust created for the benefit of a member of that family, related to one another within the fourth degree of kindred according to the rules of civil law, or their spouses, at least one of whom is a person residing on or actively engaged in the day to day labor and management of the farm or ranch and none of whose stockholders are non-resident aliens and none of whose stockholders are corporations or partnerships, unless all of the stockholders or partners of such entities are persons related within the fourth degree of kindred to the majority of stockholders in the family farm corporation.

These restrictions shall not apply to:

(B) Non-profit corporations.

These restrictions shall not apply to:

(C) Nebraska Indian tribal corporations.

These restrictions shall not apply to:

(D) Agricultural land, which, as of the effective date of this Act, is being farmed or ranched, or which is owned or leased, or in which there is a legal or beneficial interest in title directly or indirectly owned, acquired, or obtained by a corporation or syndicate, so long as such land or other interest in title shall be held in continuous ownership or under continuous lease by the same such corporation or syndicate, and including such additional ownership or leasehold as is reasonably necessary to meet the requirements of pollution control regulations. For the purposes of this exemption, land purchased on a contract signed as of the effective date of this amendment, shall be considered as owned on the effective date of this amendment.

These restrictions shall not apply to:

(E) A farm or ranch operated for research or experimental purposes, if any commercial sales from such farm or ranch are only incidental to the research or experimental objectives of the corporation or syndicate.

These restrictions shall not apply to:

(F) Agricultural land operated by a corporation for the purpose of raising poultry.

These restrictions shall not apply to:

(G) Land leased by alfalfa processors for the production of alfalfa.

These restrictions shall not apply to:

(H) Agricultural land operated for the purpose of growing seed, nursery plants, or sod.

These restrictions shall not apply to:

(I) Mineral rights on agricultural land.

These restrictions shall not apply to:

(J) Agricultural land acquired or leased by a corporation or syndicate for immediate or potential use for nonfarming or nonranching purposes. A corporation or syndicate may hold such agricultural land in such acreage as may be necessary to its nonfarm or nonranch business operation, but pending the development of such agricultural land for nonfarm or nonranch purposes, not to exceed a period of five years, such land may not be used for farming or ranching except under lease to a family farm or ranch corporation or a non-syndicate and non-corporate farm or ranch.

These restrictions shall not apply to:

(K) Agricultural lands or livestock acquired by a corporation or syndicate by process of law in the collection of debts, or by any procedures for the enforcement of a lien, encumbrance, or claim thereon, whether created by mortgage or otherwise. Any lands so acquired shall be disposed of within a period of five years and shall not be used for farming or ranching prior to being disposed of, except under a lease to a family farm or ranch corporation or a non-syndicate and non-corporate farm or ranch.

These restrictions shall not apply to:

(L) A bona fide encumbrance taken for purposes of security.

These restrictions shall not apply to:

(M) Custom spraying, fertilizing, or harvesting.

These restrictions shall not apply to:

(N) Livestock futures contracts, livestock purchased for slaughter, or livestock purchased and resold within two weeks.

If a family farm corporation, which has qualified under all the requirements of a family farm or ranch corporation, ceases to meet the defined criteria, it shall have fifty years, if the ownership of the majority of the stock of such corporation continues to be held by persons related to one another within the fourth degree of kindred or their spouses, and their landholdings are not increased, to either re-qualify as a family farm corporation or dissolve and return to personal ownership.

The Secretary of State shall monitor corporate and syndicate agricultural land purchases and corporate and syndicate farming and ranching operations, and notify the Attorney General of any possible violations. If the Attorney General has reason to believe that a corporation or syndicate is violating this amendment, he or she shall commence an action in district court to enjoin any pending illegal land purchase, or livestock operation, or to force divestiture of land held in violation of this amendment. The court shall order any land held in violation of this amendment to be divested within two years. If land so ordered by the court has not been divested within two years, the court shall declare the land escheated to the State of Nebraska.

If the Secretary of State or Attorney General fails to perform his or her duties as directed by this amendment, Nebraska citizens and entities shall have standing in district court to seek enforcement.

The Nebraska Legislature may enact, by general law, further restrictions prohibiting certain agricultural operations that the legislature deems contrary to the intent of this section. (Adopted 1982.)⁶

ARTICLE XIII: STATE, COUNTY, AND MUNICIPAL INDEBTEDNESS

Sec. 1. The state may, to meet casual deficits, or failures in the revenue, contract debts never to exceed in the aggregate one hundred thousand dollars, and no greater indebtedness shall be

⁶Proclamation by the governor occurred on Nov. 29, 1982.

incurred except for the purpose of repelling invasion, suppressing insurrection, or defending the state in war, and provision shall be made for the payment of the interest annually, as it shall accrue, by a tax levied for the purpose, or from other sources of revenue, which law providing for the payment of such interest by such tax shall be irrevocable until such debt is paid; *Provided*, that if the Legislature determines by a three-fifths vote of the members elected thereto that (1) the need for construction of highways in this state requires such action, it may authorize the issuance of bonds for such construction, and for the payment of the interest and the retirement of such bonds it may pledge any tolls to be received from such highways or it may irrevocably pledge for the term of the bonds all or a part of any state revenue closely related to the use of such highways, such as motor vehicle fuel taxes or motor vehicle license fees and (2) the construction of water retention and impoundment structures for the purposes of water conservation and management will promote the general welfare of the state, it may authorize the issuance of revenue bonds for such construction, and for the payment of the interest and the retirement of such bonds it may pledge all or any part of any state revenue derived from the use of such structures; *and provided further*, that the Board of Regents of the University of Nebraska, the Board of Trustees of the Nebraska State Colleges, and the State Board of Education may issue revenue bonds to construct, purchase, or otherwise acquire, extend, add to, remodel, repair, furnish, and equip dormitories, residence halls, single or multiple dwelling units, or other facilities for the housing and boarding of students, single or married, and faculty or other employees, buildings and structures for athletic purposes, student unions or centers, and for the medical care and physical development and activities of students, and buildings or other facilities for parking, which bonds shall be payable solely out of revenue, fees, and other payments derived from the use of the buildings and facilities constructed or acquired, including buildings and facilities heretofore or hereafter constructed or acquired, and paid for out of the proceeds of other issues of revenue bonds, and the revenue, fees, and payments so pledged need not be appropriated by the Legislature, and any such revenue bonds heretofore issued by either of such boards are hereby authorized, ratified, and validated. Bonds for new construction shall be first approved as the Legislature shall provide. (Amended 1968, 1970, 1982.)

Sec. 2. Notwithstanding any other provision in the Constitution, the Legislature may authorize any county or incorporated city or village, including cities operating under home rule charters, to acquire, own, develop, and lease real and personal property suitable for use by manufacturing or industrial enterprises and to issue revenue bonds for the purpose of defraying the cost of acquiring and developing such property by construction, purchase, or otherwise. The Legislature may also authorize such county, city, or village to acquire, own, develop, and lease real and personal property suitable for use by enterprises as determined by law if such property is located in blighted areas as determined by law and to issue revenue bonds for the purpose of defraying the cost of acquiring and developing or financing such property by construction, purchase, or otherwise. Such bonds shall not become general obligation bonds of the governmental subdivision by which such bonds are issued. Any real or personal property acquired, owned, developed, or used by any such county, city, or village pursuant to this section shall be subject to taxation to the same extent as private property during the time it is leased to or held by private interests, notwithstanding the provisions of Article VIII, section 2, of the Constitution. The acquiring, owning, developing, and leasing of such property shall be deemed for a public purpose, but the governmental subdivision shall not have the right to acquire such property by condemnation. The principal of and interest on any bonds issued may be secured by a pledge of the lease and the revenue therefrom and by mortgage upon such property. No such governmental subdivision shall have the power to operate any such property as a business or in any manner except as the lessor thereof.

Notwithstanding any other provision in the Constitution, the Legislature may also authorize any incorporated city or village, including cities operating under home rule charters, to appropriate such funds as may be deemed necessary for an economic or industrial development project or program subject to approval by a vote of a majority of the registered voters of such city or village voting upon the question. Subject to such vote, funds may be derived from property tax, local option sales tax, or any other general tax levied by the city or village or generated from municipally owned

utilities or grants, donations, or state and federal funds received by the city or village subject to any restrictions of the grantor, donor, or state or federal law. (Amended 1972, 1982, 1990, 2010.)

Sec. 3. The credit of the state shall never be given or loaned in aid of any individual, association, or corporation, except that the state may guarantee or make long-term, low-interest loans to Nebraska residents seeking adult or post high school education at any public or private institution in this state. Qualifications for and the repayment of such loans shall be as prescribed by the Legislature. (Amended 1968.)

Sec. 4. Notwithstanding any other provision in this Constitution, the Legislature may authorize any county, city, or village to acquire, own, develop, and lease or finance real and personal property, other than property used or to be used for sectarian instruction or study or as a place for devotional activities or religious worship, to be used, during the term of any revenue bonds issued, only by nonprofit enterprises as determined by law and to issue revenue bonds for the purpose of defraying the cost of acquiring and developing or financing such property by construction, purchase, or otherwise. Such bonds shall not become general obligation bonds of the governmental subdivision by which such bonds are issued, and such governmental subdivision shall have no authority to impose taxes for the payment of such bonds. Notwithstanding the provisions of Article VIII, section 2, of this Constitution, the acquisition, ownership, development, use, or financing of any real or personal property pursuant to the provisions of this section shall not affect the imposition of any taxes or the exemption therefrom by the Legislature pursuant to this Constitution. The acquiring, owning, developing, and leasing or financing of such property shall be deemed for a public purpose, but the governmental subdivision shall not have the right to acquire such property for the purposes specified in this section by condemnation. The principal of and interest on any bonds issued may be secured by a pledge of the lease and the revenue therefrom and by mortgage upon such property. No such governmental subdivision shall have the power to operate any such property as a business or in any manner except as the lessor thereof. (Adopted 2010.)

ARTICLE XIV: MILITIA

Sec. 1. The Legislature may provide for the personnel, organization, and discipline of the militia of the state. (Amended 1972.)

ARTICLE XV: MISCELLANEOUS PROVISIONS

Sec. 1. Executive and judicial officers and members of the legislature, before they enter upon their official duties shall take and subscribe the following oath, or affirmation. "I do solemnly swear (or affirm) that I will support the constitution of the United States, and the constitution of the State of Nebraska, and will faithfully discharge the duties of according to the best of my ability, and that at the election at which I was chosen to fill said office, I have not improperly influenced in any way the vote of any elector, and have not accepted, nor will I accept or receive, directly or indirectly, any money or other valuable thing from any corporation, company or person, or any promise of office, for any official act or influence (for any vote I may give or withhold on any bill, resolution, or appropriation)." Any such officer or member of the legislature who shall refuse to take the oath herein prescribed, shall forfeit his office, and any person who shall be convicted of having sworn falsely to, or of violating his said oath shall forfeit his office, and thereafter be disqualified from holding any office of profit or trust in this state unless he shall have been restored to civil rights.

Sec. 2. No person who is in default as collector and custodian of public money or property shall be eligible to any office of trust or profit under the constitution or laws of this state. No person convicted of a felony shall be eligible to any such office unless he shall have been restored to civil rights. (Amended 1972.)

Sec. 3. Repealed 1986.

Sec. 4. The necessity of water for domestic use and for irrigation purposes in the State of Nebraska is hereby declared to be a natural want. (Adopted 1920.)

Sec. 5. The use of the water of every natural stream within the State of Nebraska is hereby dedicated to the people of the state for beneficial purposes, subject to the provisions of the fol-

lowing section. (Adopted 1920.)

Sec. 6. The right to divert unappropriated waters of every natural stream for beneficial use shall never be denied except when such denial is demanded by the public interest. Priority of appropriation shall give the better right as between those using the water for the same purpose, but when the waters of any natural stream are not sufficient for the use of all those desiring to use the same, those using the water for domestic purposes shall have preference over those claiming it for any other purpose, and those using the water for agricultural purposes shall have the preference over those using the same for manufacturing purposes. Provided, no inferior right to the use of the waters of this state shall be acquired by a superior right without just compensation therefor to the inferior user. (Adopted 1920.)

Sec. 7. The use of the waters of the state for power purposes shall be deemed a public use and shall never be alienated, but may be leased or otherwise developed as by law prescribed. (Adopted 1920.)

Sec. 8. Laws may be enacted regulating the hours and conditions of employment of women and children, and securing to such employees a proper minimum wage. (Adopted 1920.)

Sec. 9. Laws may be enacted providing for the investigation, submission, and determination of controversies between employers and employees in any business or vocation affected with a public interest and for the prevention of unfair business practices and unconscionable gains in any business or vocation affecting the public welfare. An Industrial Commission may be created for the purpose of administering such laws, and appeals shall be as provided by law. (Adopted 1920. Amended 1990.)

Sec. 10. Repealed 1934.

Sec. 11. Repealed 1972.

Sec. 12. The seat of government of the state shall not be removed or relocated without the assent of a majority of the electors of the state voting thereupon, at a general election or elections, under such rules and regulations as to the number of elections and manner of voting and places to be voted for, as may be prescribed by law. Provided the question of removal may be submitted at such other general elections as may be provided by law.

Sec. 13. No person shall be denied employment because of membership in or affiliation with, or resignation or expulsion from a labor organization or because of refusal to join or affiliate with a labor organization; nor shall any individual or corporation or association of any kind enter into any contract, written or oral, to exclude persons from employment because of membership in or nonmembership in a labor organization. (Adopted 1946.)

Sec. 14. The term "labor organization" means any organization of any kind, or any agency or employee representation committee or plan, which exists for the purpose, in whole or in part, of dealing with employers concerning grievances, labor disputes, wages, rates of pay, hours of employment, or conditions of work. (Adopted 1946.)

Sec. 15. This article is self-executing and shall supersede all provisions in conflict therewith; legislation may be enacted to facilitate its operation but no law shall limit or restrict the provisions hereof. (Adopted 1946.)

Sec. 16. Repealed 1972.

Sec. 17. Notwithstanding section 3 of Article XIII or any other provision in the Constitution:

(1) The Legislature may provide for the investment of any state funds, including retirement or pension funds of state employees and Nebraska school employees in such manner and in such investments as it may by statute provide; and

(2) The Legislature may authorize the investment of retirement or pension funds of cities, villages, school districts, public power districts, and other governmental or political subdivisions in such manner and in such investments as the governing body of such city, village, school district, public power district and other governmental or political subdivision may determine but subject to such limitations as the Legislature may by statute provide. (Adopted 1966.)

Sec. 18. (1) The state or any local government may exercise any of its powers or perform any of its functions, including financing the same, jointly or in cooperation with any other

governmental entity or entities, either within or without the state, except as the Legislature shall provide otherwise by law.

(2) The Legislature may provide for the merger or consolidation of counties or other local governments. No merger or consolidation of municipalities or counties shall occur without the approval of a majority of the people voting in each municipality or county to be merged or consolidated as provided by law. If the proposal is a merger or consolidation of one or more municipalities with one or more counties, the vote shall be tabulated in each municipality in the county or counties separately from the areas of the county or counties outside the boundaries of the municipalities. If the merger or consolidation is not approved by a majority of voters voting in the election in a municipality proposed to be merged or consolidated or the areas of the county or counties outside the boundaries of such municipality or municipalities, the proposed merger or consolidation shall be deemed rejected. Any merger or consolidation of local governments may be initiated by petition as provided by law. Annexation shall not be considered a merger or consolidation for purposes of this section. If the Legislature provides for the merger or consolidation of one or more municipalities with one or more counties, the Legislature shall provide for the reversal of the merger or consolidation. No such reversal shall occur without voter approval. The vote shall be tabulated in each municipality which is proposed to be created by the reversal separately from the areas outside the boundaries of the proposed municipalities. If the reversal is not approved by a majority of voters voting in the election in the area within the boundaries of any proposed municipality or the areas outside the proposed municipalities, the reversal shall be deemed rejected. (Adopted 1972. Amended 1998.)

Sec. 19. Notwithstanding any other provision of this Constitution, the governing bodies of municipalities and counties are empowered to approve, deny, suspend, cancel, or revoke retail and bottle club liquor licenses within their jurisdictions as authorized by the Legislature. (Adopted 1992.)

Sec. 20 to 24. Omitted.⁷

Sec. 25. The citizens of Nebraska have the right to hunt, to fish, and to harvest wildlife, including by the use of traditional methods, subject only to laws, rules, and regulations regarding participation and that promote wildlife conservation and management and that preserve the future of hunting, fishing, and harvesting of wildlife. Public hunting, fishing, and harvesting of wildlife shall be a preferred means of managing and controlling wildlife. This section shall not be construed to modify any provision of law relating to trespass or property rights. This section shall not be construed to modify any provision of law relating to Article XV, section 4, Article XV, section 5, Article XV, section 6, or Article XV, section 7, of this constitution. (Adopted 2012.)

ARTICLE XVI—AMENDMENTS

Sec. 1. The Legislature may propose amendments to this Constitution. If the same be agreed to by three-fifths of the members elected to the Legislature, such proposed amendments shall be entered on the journal, with yeas and nays, and published once each week for three consecutive weeks, in at least one newspaper in each county, where a newspaper is published, immediately preceding the next election of members of the Legislature or a special election called by the vote of four-fifths of the members elected to the Legislature for the purpose of submitting such proposed amendments to the electors. At such election said amendments shall be submitted to the electors for approval or rejection upon a ballot separate from that upon which the names of candidates appear. If a majority of the electors voting on any such amendment adopt the same, it shall become a part of this Constitution, provided the votes cast in favor of such amendment shall not be less than thirty-five per cent of the total votes cast at such election. When two or more amendments are submitted at the same election, they shall be so submitted as to enable the electors to vote on each amendment separately. (Amended 1920, 1952, 1968.)

⁷Article XV, sections 20 to 24, of the Constitution of Nebraska, added by Initiative 408 in 1994, have been omitted because of the decision of the Nebraska Supreme Court in *Duggan v. Beermann*, 249 Neb. 411, 544 N.W.2d 68 (1996).

Sec. 2. When three-fifths of the members elected to the Legislature deem it necessary to call a convention to revise, amend, or change this constitution, they shall recommend to the electors to vote at the next election of members of the Legislature, for or against a convention, and if a majority of the electors voting on the proposition, vote for a convention, the Legislature shall, at its next session provide by law for calling the same; *Provided*, the votes cast in favor of calling a convention shall not be less than thirty-five per cent of the total votes cast at such election. The convention shall consist of not more than one hundred members, the exact number to be determined by the Legislature, and to be nominated and elected from districts in the manner to be prescribed by the Legislature. Such members shall meet within three months after their election, for the purpose aforesaid. No amendment or change of this constitution, agreed upon by such convention, shall take effect until the same has been submitted to the electors of the state, and adopted by a majority of those voting for and against the same. (Amended 1952.)

ARTICLE XVII—SCHEDULE

Sec. 1. Whenever they shall appear in this Constitution, the terms members of the Legislature, elected members of the Legislature, or similar terms referring to the members of the Legislature, shall include appointed and elected members of the Legislature. (Adopted 1920. Amended 1972.)

Sec. 2 and 3. Repealed 1972.

Sec. 4. The general election of this state shall be held on the Tuesday succeeding the first Monday of November in the year 1914 and every two years thereafter. All state, district, county, precinct, township and other officers, by the constitution or laws made elective by the people, except school district officers, and municipal officers in cities, villages and towns, shall be elected at a general election to be held as aforesaid. An incumbent of any office shall hold over until his successor is duly elected and qualified. (Amended 1912, 1972.)

Sec. 5. Unless otherwise provided by this Constitution or by law the terms of all elected officers shall begin on the first Thursday after the first Tuesday in January next succeeding their election. (Amended 1972.)

Sec. 6. Transferred to Article III, section 30, Constitution of Nebraska.

Sec. 7 and 8. Repealed 1972.

Sec. 9. Repealed 1998.

Sec. 10. (Failed to carry at election.)⁸

Sec. 11. Repealed 1972.

ARTICLE XVIII: TERM LIMITS ON CONGRESS

Sec. 1. The people of the State of Nebraska want to amend the United States Constitution to establish term limits on Congress that will ensure representation in Congress by true citizen lawmakers. The President of the United States is limited by the XXII Amendment to the United States Constitution to two terms in office. Governors in forty states are limited to two terms or less. Voters have established term limits for over two thousand state legislators as well as over seventeen thousand local officials across the country. Nevertheless, Congress has ignored our desire for term limits not only by proposing excessively long terms for its own members but also by utterly refusing to pass an amendment for genuine congressional term limits. Congress has a clear conflict of interest in proposing a term limits amendment to the United States Constitution. A majority of both Republicans and Democrats in the 104th Congress voted against a constitutional amendment containing the term limits passed by a wide margin of Nebraska voters. The people, not Congress, should set term limits. We hereby establish as the official position of the citizens and State of Nebraska that our elected officials should enact by constitutional amendment

⁸Legislative Bill 30, corresponding to Chapter 25 of the Session Laws of 1939 and consisting of three sections, proposed an amendment to the Constitution. Section 2 of the bill provided that an additional section should be inserted in Article XVII "to be known and numbered" as section 10. The amendment was rejected in the election of 1940. Legislative Bill 179, corresponding to Chapter 109 of the Session Laws for 1939, likewise proposed an amendment that was adopted. Section 2 of this bill provided that an additional section should be inserted in Article XVII "to be known and numbered" as section 11. For this reason there is no section 10 of Article XVII.

congressional term limits of three terms in the United States House of Representatives and of two terms in the United States Senate.

The career politicians dominating Congress have a conflict of interest that prevents Congress from being what the founders intended, the branch of government closest to the people. The politicians have refused to heed the will of the people for term limits; they have voted to dramatically raise their own pay; they have provided lavish million-dollar pensions for themselves; and they have granted themselves numerous other privileges at the expense of the people. Most importantly, members of Congress have enriched themselves while running up huge deficits to support their spending. They have put the government nearly \$5,000,000,000,000.00 (five trillion dollars) in debt, gravely threatening the future of our children and grandchildren.

The corruption and appearance of corruption brought about by political careerism is destructive to the proper functioning of the first branch of our representative government. Congress has grown increasingly distant from the people of the states. The people have the sovereign right and compelling interest in creating a citizen Congress that will more effectively protect our freedom and prosperity. This interest and right may not effectively be served in any way other than that proposed by this initiative.

We hereby state our intention on behalf of the people of Nebraska, that this initiative lead to the adoption of the following amendment to the United States Constitution:

CONGRESSIONAL TERM LIMITS AMENDMENT TO THE UNITED STATES CONSTITUTION

Section 1. No person shall serve in the office of United States Representative for more than three terms, but upon ratification of this amendment no person who has held the office of United States Representative or who then holds the office shall serve for more than two additional terms.

Section 2. No person shall serve in the office of United States Senator for more than two terms, but upon ratification of this amendment no person who has held the office of United States Senator or who then holds the office shall serve for more than one additional term.

Section 3. This article shall have no time limit within which it must be ratified to become operative upon the ratification of the legislatures of three-fourths of the several states.

Therefore, we the people of the State of Nebraska, have chosen to amend the Constitution of Nebraska to inform voters regarding incumbent and nonincumbent federal and state candidates' support for the congressional term limits amendment provided for in this section. (Adopted 1996.)

Sec. 2. (1) We, the voters of Nebraska, hereby instruct each member of our congressional delegation to use all of his or her delegated powers to pass the congressional term limits amendment set forth in Article XVIII, section 1, of this Constitution.

(2) All primary and general election ballots shall have printed the information "DISREGARDED VOTERS INSTRUCTION ON TERM LIMITS" adjacent to the name of any United States Senator or United States Representative who:

(a) Fails to vote in favor of the proposed congressional term limits amendment set forth in Article XVIII, section 1, of this Constitution, when brought to a vote;

(b) Fails to second such proposed congressional term limits amendment if it lacks for a second before any proceeding of the legislative body;

(c) Fails to propose or otherwise bring to a vote of the full legislative body such proposed congressional term limits amendment if it otherwise lacks a legislator who so proposes or brings to a vote of the full legislative body such proposed congressional term limits amendment;

(d) Fails to vote in favor of all votes bringing such proposed congressional term limits amendment before any committee or subcommittee of the respective house upon which he or she serves;

(e) Fails to reject any attempt to delay, table, or otherwise prevent a vote by the full legislative body of such proposed congressional term limits amendment;

(f) Fails to vote against any proposed constitutional amendment that would establish longer term limits than those in the proposed congressional term limits amendment set forth in Article

XVIII, section 1, of this Constitution, regardless of any other actions in support of such proposed congressional term limits amendment;

(g) Sponsors or cosponsors any proposed constitutional amendment or law that would increase term limits beyond those in the proposed congressional term limits amendment set forth in Article XVIII, section 1, of this Constitution; or

(h) Fails in any way to ensure that all votes on congressional term limits are recorded and made available to the public.

(3) The information “DISREGARDED VOTERS INSTRUCTION ON TERM LIMITS” shall not appear adjacent to the names of incumbent candidates for Congress if the congressional term limits amendment set forth in Article XVIII, section 1, of this Constitution, is before the states for ratification or has become part of the United States Constitution. (Adopted 1996.)

Sec. 3. (1) Nonincumbent candidates for the United States Senate, the United States House of Representatives, and the Legislature should be given an opportunity to take a “Term Limits Pledge” regarding term limits each time they file to run for such offices. Any such person who declines to take the “Term Limits Pledge” shall have the information “DECLINED TO PLEDGE TO SUPPORT TERM LIMITS” printed adjacent to his or her name on every primary and general election ballot.

(2) The “Term Limits Pledge” shall be offered to nonincumbent candidates for the United States Senate, the United States House of Representatives, and the Legislature until a constitutional amendment which limits the number of terms of United States Senators to no more than two and United States Representatives to no more than three has become part of our United States Constitution.

(3) The “Term Limits Pledge” that each nonincumbent candidate, set forth in subsections (1) and (2) of this section, shall be offered is as follows: I support term limits and pledge to use all my legislative powers to enact the proposed constitutional amendment to the United States Constitution set forth in Article XVIII, section 1, of this Constitution. If elected, I pledge to vote in such a way that the designation “DISREGARDED VOTERS INSTRUCTION ON TERM LIMITS” will not appear adjacent to my name. Signature of Candidate (Adopted 1996.)

Sec. 4. (1) We the voters of Nebraska, hereby instruct each member of the Legislature to use all of his or her delegated powers to pass an application pursuant to Article V of the United States Constitution as set forth in subsection (2) of this section, and to ratify, if proposed, the congressional term limits amendment set forth in Article XVIII, section 1, of this Constitution.

(2) Application: We, the people and the Legislature, due to our desire to establish term limits on Congress, hereby make application to Congress, pursuant to our power under Article V of the United States Constitution, to call a convention for proposing amendments to the United States Constitution.

(3) All primary and general election ballots shall have the information “DISREGARDED VOTERS INSTRUCTION ON TERM LIMITS” printed adjacent to the name of any respective member of the Legislature who:

(a) Fails to vote in favor of the application set forth in subsection (2) of this section when brought to a vote;

(b) Fails to second the application if it lacks for a second;

(c) Fails to vote in favor of all votes bringing the application before any committee or subcommittee upon which he or she serves;

(d) Fails to propose or otherwise bring to a vote of the full legislative body the application if it otherwise lacks a legislator who so proposes or brings to a vote of the full legislative body the application;

(e) Fails to vote against any attempt to delay, table, or otherwise prevent a vote by the full legislative body on the application;

(f) Fails in any way to ensure that all votes on the application are recorded and made available to the public;

(g) Fails to vote against any change, addition, or modification to the application;

(h) Fails to vote in favor of the congressional term limits amendment if it is sent to the

states for ratification; or

(i) Fails to vote against any term limits amendment with longer terms if such an amendment is sent to the states for ratification.

(4) The information “DISREGARDED VOTERS INSTRUCTION ON TERM LIMITS” shall not appear adjacent to the names of candidates for the Legislature as required by subdivisions (3)(a) through (3)(g) of this section if the State of Nebraska has made an application to Congress for a convention for proposing amendments to the United States Constitution pursuant to this initiative and such application has not been withdrawn or the congressional term limits amendment set forth in Article XVIII, section 1, of this Constitution, has been submitted to the states for ratification.

(5) The information “DISREGARDED VOTERS INSTRUCTION ON TERM LIMITS” shall not appear adjacent to the names of candidates for the Legislature as required by subdivisions (3)(h) and (3)(i) of this section if the State of Nebraska has ratified the proposed congressional term limits amendment set forth in Article XVIII, section 1, of this Constitution.

(6) The information “DISREGARDED VOTERS INSTRUCTION ON TERM LIMITS” shall not appear adjacent to the names of candidates for the Legislature as required by subdivisions (3)(a) through (3)(i) of this section if the proposed congressional term limits amendment set forth in Article XVIII, section 1, of this Constitution, has become part of the United States Constitution. (Adopted 1996.)

Sec. 5. (1) The Secretary of State shall be responsible to make an accurate determination as to whether a candidate for the United States Senate, the United States House of Representatives, or the Legislature shall have placed adjacent to his or her name on the election ballot the information “DISREGARDED VOTERS INSTRUCTION ON TERM LIMITS” or “DECLINED TO PLEDGE TO SUPPORT TERM LIMITS.”

(2) The Secretary of State shall consider timely submitted public comments prior to making the determination required in subsection (1) of this section.

(3) The Secretary of State, in accordance with subsection (1) of this section, shall determine and declare what information, if any, shall appear adjacent to the name of each incumbent member of Congress if he or she was to be a candidate in the next election. In the case of United States Representatives and United States Senators, this determination and declaration shall be made in a fashion necessary to ensure the orderly printing of primary and general election ballots with allowance made for all legal action provided in subsections (5) and (6) of this section, and shall be based upon his or her action during his or her current term of office and any action taken in any concluded term, if such action was taken after the determination and declaration was made by the Secretary of State in a previous election. In the case of incumbent members of the Legislature, this determination and declaration shall be made not later than thirty days after the end of the regular session following each general election, and shall be based upon legislative action in the previous regular session.

(4) The Secretary of State shall determine and declare what information, if any, will appear adjacent to the names of nonincumbent candidates for Congress and the Legislature, not later than five business days after the deadline for filing for the office.

(5) If the Secretary of State makes the determination that the information “DISREGARDED VOTERS INSTRUCTION ON TERM LIMITS” or “DECLINED TO PLEDGE TO SUPPORT TERM LIMITS” shall not be placed on the ballot adjacent to the name of a candidate for the United States Senate, the United States House of Representatives, or the Legislature, any elector may appeal such decision within five business days to the Nebraska Supreme Court as an original action or shall waive any right to appeal such decision; in which case the burden of proof shall be upon the Secretary of State to demonstrate by clear and convincing evidence that the candidate has met the requirements set forth in this article and therefore should not have the information “DISREGARDED VOTERS INSTRUCTION ON TERM LIMITS” or “DECLINED TO PLEDGE TO SUPPORT TERM LIMITS” printed on the ballot adjacent to the candidate’s name.

(6) If the Secretary of State determines that the information “DISREGARDED VOTERS INSTRUCTION ON TERM LIMITS” or “DECLINED TO PLEDGE TO SUPPORT TERM

LIMITS” shall be placed on the ballot adjacent to a candidate’s name, the candidate or any elector may appeal such decision within five business days to the Nebraska Supreme Court as an original action or shall waive any right to appeal such decision; in which case the burden of proof shall be upon the candidate or any elector to demonstrate by clear and convincing evidence that the candidate should not have the information “DISREGARDED VOTERS INSTRUCTION ON TERM LIMITS” or “DECLINED TO PLEDGE TO SUPPORT TERM LIMITS” printed on the ballot adjacent to the candidate’s name.

(7) The Nebraska Supreme Court shall hear the appeal provided for in subsection (5) of this section and issue a decision within sixty days. The Nebraska Supreme Court shall hear the appeal provided for in subsection (6) of this section and issue a decision not later than sixty-one days before the date of the election. (Adopted 1996.)

Sec. 6. At such time as the congressional term limits amendment set forth in Article XVIII, section 1, of this Constitution, has become part of the United States Constitution, sections 1 through 6 of this article automatically shall be repealed. (Adopted 1996.)

Sec. 7. Any legal challenge to this initiative shall be filed as an original action before the Nebraska Supreme Court. (Adopted 1996.)

Sec. 8. If any portion, clause, or phrase of this initiative is, for any reason, held to be invalid or unconstitutional by a court of competent jurisdiction, the remaining portions, clauses, and phrases shall not be affected, but shall remain in full force and effect. (Adopted 1996.)

The Constitution of 1875 was authenticated and attested by the following members of that convention:

John Lee Webster, President	Henry Grebe	C. W. Pierce
O. A. Abbott	Edwin N. Grenell	S. B. Pound
Luke Agur	George L. Griffing	Isaac Powers Jr.
J. P. Becker	William A. Gwyer	M. B. Reese
J. E. Boyd	Andrew Hallner	W. M. Robertson
Clinton Briggs	J. D. Hamilton	Josiah Rogers
Jefferson H. Broady	James Harper	J. H. Sauls
Charles H. Brown	Robert B. Harrington	H. H. Shedd
S. F. Burtch	J. B. Hawley	George S. Smith
S. H. Calhoun	M. L. Hayward	W. H. Sterns
E. C. Carns	D. P. Henry	R. F. Stevenson
T. S. Clark	B. I. Hinman	John J. Thompson
S. H. Coats	M. R. Hopewell	L. B. Thorne
A. H. Conner	C. E. Hunter	Jacob Vallery Sr.
W. B. Cummins	A. G. Kendall	C. H. VanWyck
James W. Dawes	S. M. Kirkpatrick	Charles T. Walther
J. E. Doom	James Laird	A. M. Walling
W. L. Dunlap	Charles F. Manderson	T. L. Warrington
R. C. Eldridge	Frank Martin	A. J. Weaver
J. G. Ewan	A. W. Matthews	M. W. Wilcox
S. R. Foss	Samuel Maxwell	J. P. Zediker
C. H. Frady	John McPherson	
Joseph Garber	W. H. Munger	
C. H. Gere	J. H. Perry	

The Constitution of 1920 was authenticated and attested by the following members of that convention:

A. J. Weaver, President	W. D. Holbrook	I. C. Rankin
Lysle I. Abbott	Jerry Howard	J. D. Ream
I. L. Albert	George Jackson	Herbert Rhoades
Lewis K. Alder	Harry Johnson	James A. Rodman
Walter L. Anderson	Geo. C. Junkin	Elmer E. Ross
Geo. S. Austin	Harry L. Keefe	Charles L. Saunders
Joseph G. Beeler	H. G. Keeney	P. W. Scott
Anson H. Bigelow	William G. Kieck	C. W. Sears
A. T. Bratton	James G. Kunz	William A. Selleck
Wilbur F. Bryant	Thos. Lahners	Seymour S. Sidner
B. F. Butler	George Landgren	O. S. Spillman
Albert H. Byrum	Harry Lehman	E. J. Spirk
Henry R. Cleve	J. G. W. Lewis	A. W. Sprick
Charles H. Cornell	H. D. Lute	W. M. Stebbins
Festus Corrothers	George A. Magney	John M. Stewart
Edward A. Coufal	Frank Malicky	Emil G. Stolley
E. S. Cowan	E. M. Marvin	David E. Strong
John A. Davies	R. A. Matteson	Edward Sughroue
A. J. Donahoe	W. A. Meserve	Murt. M. Sullivan
J. A. Donohoe	N. P. McDonald	C.V. Svoboda
H. C. Elwood	Charles F. McLaughlin	W.J. Taylor
Chas. H. Epperson	Charles McLeod	L.J. Te Poel
I. D. Evans	Geo. E. Norman	Chas J. Thielen
Emil Fauquet	J. N. Norton	M.D. Tyler
Edgar Ferneau	R. S. Norval	A.L. Ullstrom
C. C. Flansburg	Fred A. Nye	L.A. Varner
Wm. Grueber	A. R. Oleson	Joseph T. Votava
Jacob F. Halderman	Thomas C. Osborne	Aaron Wall
Arthur M. Hare	C. Petrus Peterson	R. Widle
John D. Haskell	Wm. H. Pitzer	Everett P. Wilson
Geo. H. Hastings	Ernest M. Pollard	R.A. Wilson
John Heasty	H. V. Price	John Wiltse
James H. H. Hewett	C. W. Pugsley	
M. J. Higgins	F. C. Radke	

STATISTICS ON CONSTITUTIONAL AMENDMENTS, INITIATED AND REFERRED MEASURES

Vote on Constitutional Amendments, September 1920

At a special election on Sept. 21, 1920, Nebraska voters considered the 41 proposals submitted by the constitutional convention of 1919-20. Separate ballot boxes were provided for female voters because there was a legal question about whether women were entitled at that time to vote on constitutional amendments. The men rejected Proposal No. 6, permitting the Legislature to increase the membership of the Senate. Women voters gave a majority of 4,458 votes for the measure. Their votes were allowed, and the proposal was approved. On the other propositions, the men's and women's votes resulted in a favorable majority.

The following tabulation gives men's and women's votes separately and the combined vote.

Amendment Number	Men		Women		Total		Total Vote
	For	Against	For	Against	For	Against	
1.....	48,743	15,400	15,807	2,434	64,550	17,834	82,384
2.....	49,619	13,363	16,302	1,860	65,921	15,223	81,144
3.....	52,111	12,089	17,515	1,535	69,626	13,624	83,250
4.....	42,379	16,862	13,667	2,972	56,046	19,834	75,880
5.....	45,185	16,899	14,309	3,183	59,494	20,082	79,576
6.....	30,153	32,266	10,930	6,472	41,083	38,738	79,821
7.....	42,239	17,094	14,094	2,659	56,333	19,753	76,086
8.....	39,425	15,105	13,048	2,309	52,473	17,414	69,887
9.....	47,973	12,909	15,602	1,594	63,575	14,503	78,078
10.....	49,250	13,996	16,149	1,965	65,399	15,961	81,360
11.....	51,359	9,910	16,154	1,254	67,513	11,164	78,677
12.....	44,439	11,442	14,396	1,378	58,835	12,820	71,655
13.....	45,391	14,168	15,093	1,942	60,484	16,110	76,594
14.....	43,653	15,542	14,483	2,254	58,136	17,796	75,932
15.....	42,751	13,844	13,583	2,064	56,334	15,908	72,242
16.....	49,836	10,885	15,306	1,559	65,142	12,444	77,586
17.....	44,073	17,051	12,839	4,302	56,912	21,353	78,265
18.....	47,471	14,462	18,012	954	65,483	15,416	80,899
19.....	54,763	7,605	17,216	1,081	71,979	8,686	80,665
20.....	49,923	10,505	16,117	1,356	66,040	11,861	77,901
21.....	51,282	11,958	15,261	2,445	66,543	14,403	80,946
22.....	42,119	17,235	12,743	3,973	54,862	21,208	76,070
23.....	45,725	13,242	15,270	2,123	60,995	15,365	76,360
24.....	49,873	11,734	17,040	1,465	66,913	13,199	80,112
25.....	44,015	14,723	15,009	2,361	59,024	17,084	76,108
26.....	44,903	13,489	14,202	2,072	59,105	15,561	74,666
27.....	52,492	10,793	16,411	1,798	68,903	12,591	81,494
28.....	48,454	12,861	15,009	1,831	63,463	14,692	78,155
29.....	41,771	15,371	13,768	1,994	55,539	17,365	72,904
30.....	47,658	11,218	14,118	1,769	61,776	12,987	74,763
31.....	51,282	11,958	15,261	2,445	66,543	14,403	80,946
32.....	47,828	9,721	14,254	1,307	62,082	11,028	73,110
33.....	44,735	11,648	13,847	1,808	58,582	13,456	72,038
34.....	49,612	8,608	14,831	1,093	64,443	9,701	74,144
35.....	49,265	8,388	15,088	1,056	64,353	9,444	73,797

Vote on Constitutional Amendments, September 1920 (Cont'd.)

Amendment Number	Men		Women		Total		Total Vote
	For	Against	For	Against	For	Against	
36.....	53,576	6,502	16,285	875	69,861	7,377	77,238
37.....	51,221	9,095	16,792	1,223	68,013	10,318	78,331
38.....	43,219	18,263	14,285	3,210	57,504	21,473	78,977
39.....	45,735	12,736	14,509	1,919	60,244	14,655	74,899
40.....	46,544	13,254	14,849	2,256	61,393	15,510	76,903
41.....	40,982	12,721	13,712	1,541	54,694	14,262	68,956

Proposals Submitted by the Constitutional Convention of 1919-20

Number	Proposal
1.....	Authorize five-sixths jury verdict in civil cases
2.....	Permit regulation by law of property rights of aliens
3.....	Declare English the official language of the state and require common school branches to be taught therein
4.....	Reduce percentages in number of signatures required for initiative and referendum
5.....	Require district legislative apportionment in counties entitled to two or more representatives or senators; omit state census
6.....	Increase number of state senators from 33 to 50
7.....	Increase legislative salaries from \$600 to \$800
8.....	Revise legislative procedure relating to adoption of conference reports and first and second readings of bills
9.....	Prohibit appointment of state legislators to state offices
10.....	Prohibit raising of salaries during terms of office
11.....	Reserve mineral rights for state lands
12.....	Eliminate obsolete 1875 legislative apportionment
13.....	Provide for creation of new executive offices by two-thirds vote of the Legislature, executive budget, Board of Pardons and five-year residence requirement for office of governor
14.....	Create office of tax commissioner; provide Board of Equalization
15.....	Revise organization, jurisdiction and procedure of courts and election of judges
16.....	Require concurrence of five Supreme Court judges to declare laws unconstitutional
17.....	Provide for election of Supreme Court judges by districts
18.....	Provide for women's suffrage
19.....	Provide for soldier suffrage
20.....	Provide for distribution of temporary school fund
21.....	Prohibit sale of school lands except at public auction
22.....	Provide for election of university regents by districts
23.....	Prohibit state aid to sectarian institutions
24.....	Raise age for commitment to industrial schools from 16 to 18
25.....	Provide Board of Education for normal schools
26.....	Require uniform and proportional taxes on tangible property and franchises; permit classification of other property and taxes other than property taxes
27.....	Allow tax exemptions, including \$200 of household goods to each family; revise forestry exemptions
28.....	Place county tax limit at 50 cents on \$100 actual valuation
29.....	Provide for changes in county boundaries
30.....	Require public utility corporations to report to Railway Commission
31.....	Prohibit consolidation of competing public utility corporations without permission of Railway Commission
32.....	Regulate stocks and dividends of public utility corporations
33.....	Permit metropolitan cities to adopt their present charter as home rule charter
34.....	Insure cooperative features in certain associations; permit limitation of shares and voting; regulate foreign corporations; allow stocks and bonds to be issued only for actual value
35.....	Define priority rights in use of water power
36.....	Secure title of state to water power sites
37.....	Permit creation of industrial commission to administer laws relative to labor disputes and profiteering

Proposals Submitted by the Constitutional Convention of 1919-20 (Cont'd.)

Number	Proposal
38.....	Permit regulation as to minimum wage and conditions of employment of women and children
39.....	Provide that constitutional amendments submitted by Legislature be adopted by a majority voting on the question, if affirmative vote is no less than 35 percent of total voters in election
40.....	Fix increased salaries of state officers, including judges of Supreme Court and district courts, effective until changed by Legislature (not more often than once in eight years)
41.....	Eliminate obsolete provisions and provide continuing schedule

Vote on Constitutional Amendments, 1882-2018

Following is an explanation of the percentages of votes needed for adoption of constitutional amendments.

Amendments proposed by the Legislature. From 1875 to 1920, an amendment proposed by the Legislature could be adopted only if a majority of the people voting in the election approved the amendment. This explains why many early amendment proposals were rejected, even when a majority of those voting on the question voted in favor of it. The constitution was changed in 1920, allowing an amendment to be approved by a majority of those voting on the question, provided the affirmative vote was no less than 35 percent of the total votes cast at the election. This requirement has continued to the present.

Amendments proposed by initiative petition. An amendment proposed by initiative petition and placed on the ballot is adopted if a majority of those voting on the amendment vote in favor of it, provided the affirmative vote is no less than 35 percent of the total votes cast at the election. This has been the requirement since 1912, when initiative provisions were added to the constitution.

Amendments proposed by a constitutional convention. An amendment proposed by a constitutional convention need only be approved by a majority of those voting on the amendment. This has been the requirement since 1875, when the constitution was first written. This explains why all 41 amendments submitted by the constitutional convention of 1919-20 were approved, even though none of the amendments received more than 72,000 votes in an election with 390,833 total voters.

Vote on Constitutional Amendments, 1882-2018

Year Voted On	+ or -	Subject of Amendment	For	Against	Recount		Total Votes Cast*
					For	Against	
1882	-	1. Woman suffrage, authorization	25,756	50,693	-	-	89,068
1884	-	1. Legislators, term of office two years, salary \$300, sessions not less than 60 days	51,959	17,766	-	-	-
	-	2. Board of Railway Commissioners, term of office two years, requirement of residence at seat of government	22,297	44,488	-	-	133,555
1886	+	1. Legislators, term of office two years, salary \$5 per day (instead of \$3 as hitherto) while in session; session limit 100 days, 60 days at one time	65,712	22,236	72,497	22,135 ¹	138,239
1890	-	1. Liquor traffic prohibition	82,292	111,728	-	-	-
	-	2. Liquor traffic licensing	75,462	91,084	-	-	-
	-	3. Supreme Court, increase to five judges, term of office five years	86,418	53,022	-	-	-
	-	4. Supreme Court, salary increase from \$2,500 to \$3,500; district court, from \$2,500 to \$3,000	69,192	61,519	-	-	214,861
1892	-	1. Board of Railway Commissioners, creation, term of office three years	80,032	14,185	80,569 ²	-	-
	-	2. Permanent educational funds, investment	84,426	11,258	89,050	-	197,474
1896	-	1. Supreme Court, increase to five judges, term of office five years	84,579	37,896	97,644	37,029 ³	-
	-	2. Supreme Court and district court judges, compensation to be established by Legislature and not changed more often than once in four years	61,119	48,533	-	-	-
	-	3. Executive state officers, compensation to be established by Legislature and not changed more often than once in four years	59,496	47,611	-	-	-
	-	4. Judicial power to be vested in Supreme Court, district courts, county courts, justices of the peace, police magistrates and in such other courts inferior to Supreme Court as may be created by law	60,094	45,377	-	-	-
	-	5. Judges, Legislature may increase number in Supreme Court and district courts and judicial districts of state, but not more often than once in four years	59,343	46,576	-	-	-
	-	6. Five-sixths jury verdict. Legislature may provide in civil actions and may also provide trial by jury of less than 12 men in courts inferior to the district court			73,573	39,006	-

*Total votes cast in election, including ballots of people not voting on particular amendment indicated. Prior to 1906, the number of total votes cast was determined using the total votes for governor.

- Rejected or declared void by Nebraska Supreme Court.

+ Adopted.

Vote on Constitutional Amendments, 1882-2018 (Cont'd.)

Year Voted On	+ or -	Subject of Amendment	For	Against	Total Votes Cast*
	-	7. Executive state officers, number, including Railway Commissioners, term of office	67,045	40,597	-
	-	8. State officers, manner of increasing number	60,246	44,063	-
	-	9. Educational funds, investment	78,447	36,619	-
	-	10. Questions of merging government of any city of metropolitan class and government of county in which city is located, to be submitted to voters.....	56,960	47,634	-
	-	11. Votes to be by ballot or by such other method as may be prescribed by law	62,303	44,370	-
	-	12. Questions of donations to works of internal improvement and manufacturers must be submitted to qualified electors and ratified by a two-thirds vote.....	60,479	45,669	217,763
1904 ⁴	-	1. Constitution, provisions for revising, amending and changing.....	32,820	23,497	232,457
1906 ⁵	+	1. Board of Railway Commissioners, duties, term of office six years.....	147,472	8,896	194,692
1908	+	1. Supreme Court, number of judges seven, provision for election, term of office six years, salary \$4,500; district court judges, \$3,000	214,218	16,271	-
	+	2. Educational funds investment	213,000	14,395	271,491
1910	-	1. Suffrage, limit to full citizens of United States, 21 years old and resident of state for six months preceding the election in precinct or ward ⁶	100,450	74,878	243,390
1912	+	1. Initiative and referendum, authorization	189,200	15,315	-
	+	2. Legislators, term of office two years, salary \$600	173,225	26,355	-
	+	3. Board of Commissioners of State Institutions, creation	174,939	25,439	-
	+	4. Biennial elections, establishment.....	174,151	25,048	-
	+	5. Home rule charters, authorization for cities of more than 5,000 inhabitants.....	164,579	32,041	259,124
1914	-	1. Uniform and progressive taxation, provision	88,068	82,136	-
	-	2. Five-sixths jury verdict, authorization	102,891	63,596	-
	-	3. Executive state officers, salaries	89,385	76,013	-
	-	4. Women's suffrage authorization ⁷	90,738	100,842	246,941
1916	+	1. Liquor traffic, prohibition ⁷	146,574	117,132	-
	-	2. Pure Food Department, creation ⁷	91,215	105,993	302,685
1918	+	1. Suffrage, limit to full citizens.....	123,292	51,600	225,717
1920 ⁸	+ 41			390,833
1924	-	1. Direct primary and nonpartisan elections, establishment ⁷	163,932	228,485	471,600

Vote on Constitutional Amendments, 1882-2018 (Cont'd.)

Year Voted On	+ or -	Subject of Amendment	For	Against	Total Votes Cast*
1928 ⁹	-	1. Schools for blind and deaf, control	240,995	185,410	554,762
1930	+	1. Stockholders in failed banks, liability.....	182,536	92,593	-
	-	2. Depositors' guaranty fund, relief	120,554	144,882	451,904
1934	+	1. Liquor traffic, repeal of prohibition.....	328,074	218,107	-
	+	2. Creation of unicameral, nonpartisan legislature ⁷	286,086	193,152	-
	+	3. Pari-mutuel betting, authorization ⁷	251,111	187,455	578,764
1936	+	1. Land Commissioner, abolition of office.....	246,682	210,143	-
	-	2. Stockholders in banks, liability	204,904	234,908	617,066
1938	-	1. Slot machines, licensing ⁷	115,189	333,120	-
	+	2. Stockholders in failed banks, liability.....	190,328	178,998	-
	-	3. Elective executive officers, reduction of number.....	89,357	233,319	-
	-	4. State superintendent of public instruction, member of Board of Educational Lands and Funds	145,345	168,035	-
	-	5. Board of Pardons, change of membership.....	111,284	189,056	-
	-	6. Elective state executive officers, recall.....	124,829	170,883	507,471
1940	+	1. State superintendent of public instruction, member of Board of Educational Lands and Funds	239,805	179,600	-
	-	2. County government, optional form	173,107	254,639	623,781
1942	-	1. County government, optional form	125,513	160,801	387,992
1944	-	1. Gas tax, prohibition of diversion ⁷	205,262	271,901	568,464
1946	+	1. Closed shop, abolition ⁷	212,443	142,702	-
	-	2. Schools, state aid ⁷	101,881	260,345	399,501
1948	-	1. Minerals, taxation.....	150,071	190,526	497,084
1950	-	1. Legislature, annual or biennial sessions, 30-50 members, term of office four years, compensation to be provided by law	71,173	129,677	459,319
1952	+	1. Courts, boards or commissions, effective date of compensation.....	224,452	151,977	-
	+	2. Motor vehicle tax.....	248,292	166,767	-
	-	3. Legislature, increasing salary of	196,842	184,940	-
	+	4. State Department of Education, establishment.....	243,116	144,426	-
	+	5. Constitutional convention, provisions for calling	229,919	126,438	-
	+	6. Constitutional amendments, reducing publication to three issues	277,033	93,280	616,236

Vote on Constitutional Amendments, 1882-2018 (Cont'd.)

Year Voted On	+ or -	Subject of Amendment	For	Against	Total Votes Cast*
1954	-	1. Officers' salaries, remove eight-year restriction	159,361	163,006	-
	+	2. Board of Educational Lands and Funds, method of appointing members.....	163,108	144,743	-
	-	3. Executive officers, change residence requirements.....	149,447	149,767	-
	+	4. Property values, methods of determining uniform value.....	167,979	134,006	-
	-	5. County assessors and boards of equalization and assessment, appointment.....	134,938	175,621	-
	+	6. Household goods, exempt from taxation.....	185,972	139,238	-
	+	7. On adoption of sales or income tax, prohibition of property tax	189,444	128,250	-
	-	8. Tax commissioner or Tax Commission, appointment	149,108	149,134	431,917
1956	+	1. Overloading vehicles, change allocation of fines and penalties	238,008	219,552	-
	+	2. Grain tax	251,513	193,282	-
	-	3. Absolve realty tax	194,858	206,006	-
	+	4. Officers' salaries, remove eight-year restriction	236,364	209,162	-
	-	5. Tax commissioner or Tax Commission, appointment	194,812	213,936	584,786
1958	+	1. Executive officers, change resident requirements	183,915	126,938	-
	+	2. Property taxes and assessment charges unpaid for 15 years, cancel.....	206,055	107,152	-
	+	3. Vacancy in office of governor, revise line of succession.....	243,913	68,673	-
	+	4. Abolish Board of Control; provide for management, control and government of state institutions	218,062	98,109	-
	-	5. Legislature, increase salaries.....	111,447	209,122	-
	+	6. Separate Juvenile Court, create.....	238,290	98,813	-
	-	7. Municipalities acquire, own and lease property to private enterprises.....	124,026	175,874	-
	+	8. Public power districts, in lieu of taxes ⁷	197,348	123,342	-
	+	9. Bingo ⁷	214,923	151,350	430,769
1960	+	1. Government, continuity in emergencies.....	388,813	82,281	-
	+	2. Preferred stock, value, voting rights.....	230,472	170,442	-
	+	3. Livestock, change method of taxation.....	245,503	185,186	-
	+	4. Executive officers, contesting of elections for	283,128	126,805	-
	+	5. Bonded warehouses, exempt from taxation goods in storage.....	221,405	193,191	-

Vote on Constitutional Amendments, 1882-2018 (Cont'd.)

Year Voted On	+ or -	Subject of Amendment	For	Against	Total Votes Cast*
	+	6. County judges, election; county judge judicial districts, formation of	234,990	198,158	-
	+	7. Legislators, increase salaries	298,716	145,113	-
	+	8. Municipalities, acquire, own and lease property to private enterprises	336,631	129,312	-
	-	9. Commissioner of education, election of ^e	228,321	304,014	619,399
1962	+	1. Lottery on gift enterprises, authorization	342,695	85,926	-
	+	2. State Railway Commission, election from districts	227,709	135,556	-
	+	3. Lieutenant governor, candidacy for governor.....	307,740	85,774	-
	+	4. Governor and lieutenant governor, four-year terms.....	198,601	195,177	-
	+	5. Legislators, four-year terms.....	214,651	168,618	-
	+	6. Chief justice, judges of Supreme Court and district court judges, appointment	220,181	150,212	-
	+	7. Legislative districts, reapportionment.....	218,019	175,613	472,249
1964	-	1. Commissioner of education, election of ^f	222,667	324,266	-
	+	2. State officials, term of office for.....	306,408	187,692	-
	+	3. Certain veterans, tax exemption for.....	368,913	120,714	-
	+	4. Intangible property for tax purposes, classification of	251,035	204,613	-
	+	5. Certain motor vehicles, different method of taxing	236,607	215,173	-
	+	6. Certain state executive officers, realignment of duties	270,280	159,942	-
	+	7. Certain loans, authorize Legislature to separately define, classify and regulate, and establish maximum interest rates	260,922	233,387	592,673
1966	+	1. Ineligibility of elective officers, eliminate	238,417	167,874	-
	-	2. Legislators, travel expenses for.....	162,020	255,624	-
	-	3. Private vocational schools, contracts with governmental subdivisions	174,704	231,587	-
	+	4. Board of Education, increase membership.....	268,029	141,722	-
	-	5. Agricultural land use, valuation of	153,127	240,083	-
	-	6. Parochial or private schools, transportation services for	191,986	253,945	-
	+	7. Judges, removal or retirement of	323,244	77,877	-
	+	8. State income tax law, based upon federal laws.....	215,696	176,326	-
	+	9. Governor, limitation to two consecutive terms	258,332	150,405	-
	+	10. State real estate taxes, payment or cancellation of taxes	219,424	161,547	-

Vote on Constitutional Amendments, 1882-2018 (Cont'd.)

Year Voted On	+ or -	Subject of Amendment	For	Against	Total Votes Cast*
	+	11. Unsold school lands, administration of	230,970	144,856	-
	+	12a. Educational funds, investment of	223,845	142,903	-
	+	12b. Investment of other funds, Legislature to provide for.....	193,215	153,163	-
	+	13a. Legislature to be elected, change method of apportionment.....	201,130	150,149	-
	+	13b. Legislature, specify representation in districts changed by reapportionment.....	181,403	144,644	-
	-	14. State property tax, restriction on.....	182,364	218,061	-
	+	15. Intangible property tax exemptions, life insurance contracts.....	270,377	112,067	-
	+	16. State property tax, termination of ^f	223,969	216,093	497,995
1968	-	1. Electors, reduce voting age to 19.....	246,672	255,051	-
	+	2. Normal schools, rename and designate governing body.....	249,809	182,508	-
	+	3. County offices, consolidation	256,346	178,736	-
	+	4. Election contests, jurisdiction by Supreme Court.....	250,863	165,795	-
	+	5. Constitutional amendments, Legislature empowered to call special elections.....	258,178	162,880	-
	-	6. Personal property, classify or exempt from taxation.....	206,126	230,705	-
	+	7. University regents, redistrict and increase membership	221,625	194,995	-
	+	8. Lotteries, raffles and gift enterprises, use and regulation	306,577	139,260	-
	+	9. Board of Parole, establish.....	318,446	101,216	-
	-	10. Public electrical corporations, create.....	176,339	217,094	-
	+	11a. Legislators, appointment to other offices	254,876	149,333	-
	+	11b. Legislators, mid-term salary increases	226,298	152,752	-
	+	12. Homestead, tax exemption	238,143	178,037	-
	+	13. Education, long-term student loans	301,610	144,182	-
	+	14. Highway construction, state bonds and revenue for.....	224,927	208,758	-
	+	15. Legislators, increase salary.....	282,039	168,165	-
	-	16. Income tax, prohibit ⁷	183,328	331,987	540,176
1970	+	1. Electors' voting age, reduce to 20.....	235,548	194,301	-
	+	2. Supreme Court judicial districts, redistricting of	230,589	148,941	-
	-	3. Legislature, eliminate reading of entire bill before final vote.....	170,873	222,788	-
	+	4. Retired Supreme Court or district court judge, call for duty.....	260,349	127,900	-

Vote on Constitutional Amendments, 1882-2018 (Cont'd.)

Year Voted On	+ or -	Subject of Amendment	For	Against	Total Votes Cast*
	+	5. Universities and colleges, issue revenue bonds for facilities.....	233,330	143,373	-
	-	6. Mill levy, repeal county limitation.....	93,251	288,288	-
	-	7. Commission on Legislative Compensation, create.....	112,443	266,446	-
	-	8. Home Rule Charter or Convention, amendment of, increase number of electors.....	156,650	194,008	-
	+	9. Justice of Peace, eliminate; county court districts, permit; Supreme Court, administrative authority vested in; judges, regulations and restrictions; administrative director of courts, appointment of.....	198,450	165,087	-
	+	10. Personal property, classification, taxation.....	215,418	199,637	-
	+	11. Legislative, educational trust funds, management of.....	213,233	152,155	-
	-	12. Financial grants, students, nonpublic schools.....	182,827	250,529	-
	-	13a. Lieutenant governor, presiding officer of Legislature, eliminate.....	164,946	200,085	-
	+	13b. Lieutenant governor and governor, election, same political party, one vote jointly.....	187,147	146,695	-
	+	13c. Lieutenant governor, full-time duties.....	214,906	115,803	-
	-	14. Board of Trustees of Higher Education, establish.....	129,628	243,637	-
	+	15. Annual legislative sessions, limited length.....	194,971	173,064	471,055
1972 Primary Election					
	+	1. Legislature, clarify meaning and eliminate obsolete matter.....	255,656	62,482	-
	+	2. Legislature, annual appropriations.....	150,352	145,460	-
	+	3. Governor's budget bill, veto powers and effect.....	198,201	108,024	-
	+	4. Juvenile court judicial districts, creation or abolition.....	174,096	125,622	-
	+	5. Executive officers, clarification of Legislature's certification of each candidate's election.....	244,376	59,945	-
	+	6. Two-house Legislature, removal of obsolete language referring to.....	240,046	60,994	-
	+	7. Supreme Court budget, conform with annual sessions of Legislature.....	228,368	66,496	-
	+	8. Electors, reduce voting age to 18.....	218,569	92,838	-
	+	9. State and local governments, authorization of joint or governmental functions.....	183,458	107,092	-
	+	10. U.S. Senator, repeal obsolete provisions for election of.....	234,047	62,842	-
	+	11. Schedule, recodification and revision, removal of obsolete matter.....	220,803	66,448	-
	+	12. Industrial development bonds, transfer of provisions, eliminate conflicting provisions.....	178,140	104,162	-

Vote on Constitutional Amendments, 1882-2018 (Cont'd.)

Year Voted On	+ or -	Subject of Amendment	For	Against	Total Votes Cast*
	+	13. Militia, revision.....	202,172	85,073	-
	+	14. Corporation, revision.....	178,361	97,246	-
	+	15a. Suffrage, change resident requirements	180,208	113,567	-
	+	15b. Eliminate exceptions to military duty on election day.....	164,230	109,508	-
	+	15c. Permit other methods of voting.....	167,375	107,260	-
	+	16. Education, disburse federal funds to private schools when authorized by federal law.....	173,405	163,683	413,015
1972 General Election					
	+	1. Legislature, qualifications of members	368,109	140,448	-
	+	2. Judiciary, change number of district judges, alter district boundaries.....	247,609	224,907	-
	-	3. Legislature, salary as set by law.....	169,310	326,063	-
	+	4. Felony, guarantee right of appeal.....	291,348	155,048	-
	+	5. Officers, removal, filling vacancies, succession to office of governor.....	266,481	186,734	-
	+	6. Felony, conviction, when prohibited from holding office.....	334,085	116,558	-
	+	7. Agricultural land, fix valuation, revenue, procedure	250,672	220,656	-
	-	8. Legislative officers and employees, include in state retirement system.....	222,724	244,581	-
	-	9. Legislature, per diem compensation for members, procedure for establishing.....	177,554	292,472	-
	+	10. Education, recodify, revise, clarify provisions.....	320,909	126,737	-
	+	11. Off-street parking, authorize revenue for	246,893	210,173	-
	+	12. Judicial Nominating Commission, release candidates' names, Supreme Court judge, nonvoting member.....	261,380	184,193	-
	+	13. State officers, employees, retirement benefits, cost-of-living changes	283,686	190,093	-
	-	14. Board of Equalization, change membership	218,761	227,652	-
	+	15. Conflicts of interest, standards, definitions for determining effects	237,263	200,183	-
	+	16. State Railway Commission, change name.....	282,678	177,575	591,616
1974 Primary Election					
	-	1. Legislature, increase salary from \$400 to \$675 per month.....	141,205	162,364	-
	-	2. Legislature, remove lieutenant governor as presiding officer, remove voting right.....	99,052	180,100	329,007

Vote on Constitutional Amendments, 1882-2018 (Cont'd.)

Year Voted On	+ or -	Subject of Amendment	For	Against	Total Votes Cast*
1974 General Election					
	+	1. University of Nebraska Board of Regents, nonvoting student membership.....	198,737	198,024	-
	+	2. Legislature, regular sessions, commencement date change.....	199,036	175,221	-
	+	3. Legislature, submission of acts to governor	186,376	176,669	466,956
1976 General Election					
	-	1. Legislature, eliminate requirement that bills be read at large before final vote.....	207,816	315,089	-
	+	2. Legislature, override line item veto of appropriation bills.....	284,796	205,732	-
	-	3. Legislature, change date of regular session and terms of members.....	225,247	256,594	-
	-	4. Legislature, remove lieutenant governor as presiding officer.....	156,554	329,347	-
	-	5. Legislature, authorize political subdivision to issue bonds for redevelopment projects.....	210,684	277,671	-
	+	6a. Permit state to enter contracts providing nonsectarian service to handicapped children.....	289,683	229,824	-
	-	6b. Allow state to make loans or grants to students in private colleges, universities and other higher learning institutions.....	255,394	267,315	-
	-	7. Allow broadcasting of Industrial Development Act for counties and cities.....	195,008	283,674	-
	-	8. Legislature, increase salary from \$400 to \$675 per month.....	241,032	286,017	623,764
1978 General Election					
	+	1. Authorize municipalities to redevelop blighted properties.....	233,872	186,879	-
	-	2. Broaden Industrial Development Act for cities and counties to attract enterprises.....	200,314	200,711	-
	-	3. Tax exemption or credit for installation of alternate energy systems	198,980	204,544	-
	-	4. Change salary of members of Legislature.....	195,015	229,053	-
	+	5. Remove constitutional restrictions on retroactive application of retirement benefits	216,161	196,761	-
	+	6. Provide that offenses involving penetration by force or against will of victim be nonbailable.....	355,949	79,179	-
	+	7. Provide that State Board of Equalization equalize assessments of property among counties.....	210,109	163,718	511,010
1980 Primary Election					
	+	1. Allow governor to fill vacancy in office of lieutenant governor.....	203,135	114,254	-
	-	2. Compensation Review Commission, recommend changes in salaries.....	134,589	173,515	380,714

Vote on Constitutional Amendments, 1882-2018 (Cont'd.)

Year Voted On	+ or -	Subject of Amendment	For	Against	Total Votes Cast*
1980 General Election					
	-	1. Change number and formation of Supreme Court judicial districts.....	265,791	271,110	-
	+	2. Change membership of Commission on Judicial Qualifications and provide disciplinary measures for judges	358,264	153,925	-
	+	3. Authorize Legislature to provide tax exemption on energy conservation improvements.....	314,354	221,024	-
	-	4. Provide that Legislature enact system of financing public education that imposes no unfair and excessive property tax burden.....	245,845	311,203	651,281
1982 Primary Election					
	-	1. Members of Legislature, receive salary of not more than one-third of governor's salary	105,421	194,951	347,144
1982 General Election					
	-	1. Require reading of legislative bills at large before final passage	210,647	264,826	-
	+	2. Authorize use of revenue bonds to develop blighted property	220,771	215,083	-
	-	3. Limit right of redemption of real estate sold for nonpayment of taxes.....	196,131	248,255	-
	-	4. Provide reimbursement to members of Legislature for expenses.....	178,549	289,459	-
	+	5. Authorize issuance of revenue bonds for construction of water retention or impoundment structures for conservation.....	247,607	179,550	-
	+	6. Prohibit purchase of Nebraska farm and ranch lands by other than Nebraska family farm corporations ⁷	290,377	224,555	559,422
1984 General Election					
	+	1. Allow proceeds from forfeited or confiscated property to be divided equally between school fund and counties for drug enforcement purposes	392,824	180,137	-
	+	2. Change provisions and procedures relating to disciplinary actions against judges	411,193	119,207	-
	+	3. Allow municipalities to incur indebtedness to rehabilitate, acquire or redevelop substandard and blighted property	352,346	177,515	-
	+	4. Authorize Legislature to separately classify agricultural and horticultural land	411,868	175,546	670,781
1986 General Election					
	-	1. Change date on which Legislature convenes.....	223,673	228,808	-
	+	2. Provide changes in impeachment procedure	257,398	173,281	576,271
1988 Primary Election					
	+	1. Increase legislators' maximum monthly salaries from \$400 to \$1,000.....	206,065	166,026	403,177
1988 General Election					
	+	1. Change finance provisions relating to redevelopment of substandard or blighted property by further defining project area	317,614	208,076	-

Vote on Constitutional Amendments, 1882-2018 (Cont'd.)

Year Voted On	+ or -	Subject of Amendment	For	Against	Total Votes Cast*
	+	2. Authorize pari-mutuel wagering on horse races run within or outside the state conducted at licensed racetracks.....	366,682	219,438	-
	+	3a. Provide that only registered voters (instead of electors) may sign petitions for initiatives or referendums.....	380,863	177,861	-
	+	3b. Permit people who turn 18 on or before a general election date to vote during the calendar year of their 18th birthday.....	297,125	288,935	-
	+	4. Establish the right to keep and bear arms for lawful purposes ⁷	393,829	216,528	678,669
1990 General Election					
	+	1. Provide that agricultural and horticultural land is a separate and distinct class of property for purposes of taxation.....	317,534	200,744	-
	+	2. Create the Intermediate Court of Appeals.....	337,667	166,185	-
	+	3. Empower municipalities to use local sources of revenue for economic and industrial development upon voter approval.....	302,981	202,155	-
	+	4. Establish the Coordinating Commission for Postsecondary Education.....	268,037	210,599	-
	-	5. Establish a Nebraska State Lottery System operated by certain nonprofit organizations ⁷	202,814	371,711	-
	-	6. Establish a 2 percent limitation on annual budget increases of all governmental subdivisions ⁷	178,749	400,872	604,195
1992 Primary Election					
	+	1. Separate tangible personal property from the uniform and proportionate provision applicable to real property; provide for the valuation of taxable tangible personal property; provide for the separate classification of property and franchises protected by federal law; harmonize a provision of law relating to limitations on county taxes; provide that tax legislation passed during the 1992 regular session is retroactive.....	204,147	155,918	393,183
1992 General Election					
	+	1a. Establish state lottery.....	440,973	267,928	-
	-	1b. Use proceeds of state lottery to compensate depositors of industrial loan and investment companies for unreimbursed losses.....	230,273	429,656	-
	+	2. Authorize governing bodies of municipalities and counties to approve, deny, suspend, cancel or revoke retail and bottle club liquor licenses.....	357,927	292,619	-
	-	3. Set limits on terms of certain elected state and U.S. congressional officials ^{7,10}	481,048	224,114	744,548
1994 General Election					
	-	1. Set limits on terms of certain elected state and U.S. congressional officials ^{7,10}	359,774	171,894	593,654
1996 Primary Election					
	+	1. Authorize Legislature to provide for enforcement of mediation, binding arbitration agreements and other forms of dispute resolution.....	172,882	69,218	-

Vote on Constitutional Amendments, 1882-2018 (Cont'd.)

Year Voted On	+ or -	Subject of Amendment	For	Against	Total Votes Cast*
	+	2. Allow Legislature, with a three-fifths vote, to dispense with the reading of a bill or resolution when it is presented for final passage	160,443	88,208	-
	+	3. Prescribe that crime victims shall have certain rights	194,964	54,950	-
	+	4. Establish powers and duties for Tax Equalization and Review Commission; eliminate equalization powers of governor, tax commissioner, secretary of state, state auditor, state treasurer	127,718	110,594	300,586
1996 General Election					
	-	1. Remove the restriction that pari-mutuel wagering on horse races be conducted within licensed racetrack enclosures	236,600	388,462	-
	-	2. Authorize state senators to participate in employee benefit programs in which other state officers can participate	194,662	389,637	-
	-	3. Provide for mergers and consolidations of counties or other local governments; allow Legislature to provide for reasonable differences in tax rates within and outside municipalities and on different classes of property; change allocation of proceeds from motor vehicle taxes; provide that property of the state and its governmental subdivisions is exempt from taxation to the extent such property is used for public purposes; authorize classification and taxation of such property; repeal provisions dealing with township organization and towns	268,418	301,064	-
	+	4. Instruct Nebraska's members of Congress and state legislators to support a U.S. constitutional amendment limiting terms of members of Congress; place language on election ballots informing voters about candidates' positions on these term limits; instruct state legislators to apply to Congress to convene a convention to propose an amendment to the U.S. constitution limiting congressional terms ¹¹	345,071	246,665	-
	-	5. Provide that the number of signatures needed to place initiative and referendum proposals on the ballot be based on the number of votes cast for governor in the most recent general election ⁷	242,687	330,112	-
	-	6. Make "quality education" a fundamental constitutional right of each person; provide that the "thorough and efficient education" of all people ages 5 to 21 in the common schools shall be the "paramount duty" of the state; require Legislature to establish school finance system to provide for thorough education in efficiently operated public schools ⁷	146,426	506,246	-
	-	7. Create property tax levy limits for governmental subdivisions; authorize Legislature to prescribe means to determine fair market value of real property for property tax purposes; provide that value of real property for such purposes may not exceed 80 percent of fair market value for agricultural and horticultural land or 100 percent of fair market value for other real property; require Legislature to establish standards of efficiency for delivery of local governmental services ⁷	167,204	490,113	686,749
1998 Primary Election					
	+	1. Allow state executive officers to reside anywhere in the state	236,717	67,127	-
	+	2. Require legislative committees to hold open meetings and require recording and publishing of certain votes by legislative committees	253,661	50,739	-

Vote on Constitutional Amendments, 1882-2018 (Cont'd.)

Year Voted On	+ or -	Subject of Amendment	For	Against	Total Votes Cast*
	+	3. Eliminate language permitting imprisonment for debt in cases of fraud	141,077	140,372	-
	+	4. Eliminate language allowing the suspension of the writ of habeas corpus in certain cases.....	134,357	119,889	-
	+	5a. Require initiative measures to contain only one subject.....	193,543	76,707	-
	+	5b. Require referendum measures to refer to only one act of the Legislature.....	174,016	83,780	-
	-	6. Provide that the lieutenant governor shall no longer be the Legislature's presiding officer	118,495	145,133	-
	+	7a. Eliminate a requirement that session laws be published in book form.....	150,817	106,837	-
	+	7b. Transfer Article XVII, Section 6, which says the Legislature shall pass all laws necessary to carry out the provisions of the Constitution, to Article III, Section 30.....	160,964	84,410	-
	+	7c. Repeal requirement that printed copies of the Constitution be prefixed to books containing the laws of the state.....	150,652	101,488	362,567
1998 General Election					
	+	1. Provide that no person shall be denied equal protection of the laws	336,672	126,951	-
	+	2a. Change the way vehicle tax proceeds are allocated.....	266,513	188,390	-
	+	2b. Authorize legislation relating to mergers and consolidations by local governments	240,554	189,077	-
	+	2c. Provide that government property is exempt from taxation to the extent the property is used for public purposes; authorize classification and taxation of property not used for authorized public purposes.....	248,179	181,220	-
	-	2d. Repeal references to townships and towns.....	150,394	255,093	-
	+	3a. Allow Supreme Court judges to reside anywhere in the state.....	222,659	213,458	-
	-	3b. Provide for statewide votes on whether Supreme Court or appellate court judges should be retained in office.....	198,656	222,991	-
	-	4. Limit government spending by limiting state and local tax revenue increases?	191,046	340,862	581,775
2000 Primary Election					
	-	1. Eliminate an English language requirement for private, denominational and parochial schools.....	68,234	226,762	324,903
2000 General Election					
	+	1. Change the method of nominating and electing the lieutenant governor	322,554	299,849	-
	-	2. State that the language in the Constitution shall be construed to be gender neutral and to direct the secretary of state to revise the Constitution to implement such construction	257,932	344,052	-

Vote on Constitutional Amendments, 1882-2018 (Cont'd.)

Year Voted On	+ or -	Subject of Amendment	For	Against	Total Votes Cast*
	-	3a. Change election procedures for constitutional amendments to require two separate votes by the electorate.....	225,690	365,793	-
	+	3b. Identify the powers of initiative and referendum and to remove obsolete language	388,402	169,580	-
	-	3c. Change filing requirements for initiative petitions	212,383	356,144	-
	+	4. Change the effective date of compensation changes made by the Legislature for the judiciary to allow the changes to take effect for all judges at the beginning of the full term of any judge of any court in the state.....	316,008	245,782	-
	+	5. Require the resignation of members of the Legislature elected to other state or local offices except as otherwise provided by law.....	449,656	126,364	-
	+	6. Provide that no person shall be eligible to serve as a member of the Nebraska Legislature for four years after the expiration of two consecutive legislative terms ^{1,12}	355,030	280,985	-
	+	7. Provide that only marriage between a man and a woman shall be valid or recognized in Nebraska and to provide further that the uniting of two persons of the same sex in a civil union, domestic partnership or other similar same-sex relationship shall not be valid ⁷	477,571	203,667	707,223
2002 General Election					
	-	1. Clarify English language requirements in schools.....	186,667	244,363	-
	-	2. Authorize the use of revenue bonds to develop and lease property for use for nonprofit enterprises as determined by law	167,255	245,139	490,914
2004 General Election					
	+	1. Authorize exemption of certain improvements to historically significant real property from property taxation	406,230	288,544	-
	-	2. Remove the lieutenant governor's duties as presiding officer of the Legislature and designate the speaker as presiding officer of the Legislature; eliminate a provision that allows the lieutenant governor to vote on issues before the Legislature when the vote is a tie	262,040	408,515	-
	-	3. Define casino gaming and permit the Legislature to authorize up to two casino locations subject to approval by voters in the affected counties and provide for the authorization, operation, regulation and taxation of casino gaming	267,655	482,301	-
	+	4. Require the Legislature to appropriate 10 percent of state lottery proceeds to the Nebraska State Fair Board	403,073	321,410	-
	-	5. Provide that people may enact laws by initiative measure to provide for the authorization, operation, regulation and taxation of all forms of games of chance ⁷	363,478	380,424	-
	+	6. Require a vote of at least two-thirds of the Legislature to amend, repeal, modify or impair a law enacted by the people by initiative ⁷	402,709	331,908	792,897
2006 Primary Election					
	-	1. Increase the annual salary of members of the Legislature to \$21,000 and increase annually according to changes in a consumer price index.....	168,635	208,187	400,687

Vote on Constitutional Amendments, 1882-2018 (Cont'd.)

Year Voted On	+ or -	Subject of Amendment	For	Against	Total Votes Cast*
2006 General Election					
-		1. Authorize the use of revenue bonds to develop and lease property for use by nonprofit enterprises as determined by law	244,535	280,471	-
-		2. Authorize the investment of the public endowment funds of cities, villages, school districts, public power districts, and other political subdivisions in such manner and in such investments as the governing body of such political subdivision may determine, subject to limitations by the Legislature.....	221,499	292,456	-
-		3. Increase the amount of state lottery proceeds to be distributed to the Compulsive Gamblers Assistance Fund.....	215,827	336,410	-
+		4. Permit supervision of individuals sentenced to probation, released on parole, or enrolled in court programs or services by the judicial and executive departments as provided by the Legislature.....	283,639	221,148	-
+		5. Permit use of funds dedicated to the common schools for early childhood educational purposes.....	291,454	243,988	-
-		6. Remove a requirement that property be substandard and blighted for purposes of rehabilitating, acquiring, or redeveloping such property through use of public debt or special property tax treatment, to add developed as a purpose for use of the constitutional provision authorizing public debt and special property provision, and to authorize the Legislature to extend the term of such special tax treatment from fifteen to thirty years.....	151,041	344,483	-
-		7. Impose a state spending limit based on a calculation involving previous appropriations, the inflation rate and population change ⁷	172,859	406,419	610,499
2008 Primary Election					
+		1. Allow investment of public endowment funds by cities authorized by the Nebraska Constitution to establish a charter	137,047	99,920	260,150
2008 General Election					
-		1. Remove a requirement that cities and villages use only general tax revenue for economic and industrial development projects and programs	312,125	371,664	-
+		2. Prohibit the State, any public institution of higher education, political subdivision or government institution from discriminating against, or granting preferential treatment to, any individual or group based upon race, sex, color, ethnicity or national origin ⁷	404,766	298,401	814,012
2010 Primary Election					
+		1. Authorize the use of revenue bonds by nonprofit enterprises	129,018	116,708	278,238
2010 General Election					
+		1. Change the power of municipalities to fund development sources....	221,295	216,419	-
-		2. Abolish the office of state treasurer.....	146,935	299,882	497,248
2012 General Election					
+		1. Provide that any misdemeanor while in pursuit of his or her office is grounds for impeachment of a civil officer.....	594,725	121,778	-
+		2. Establish the right to hunt, to fish and to harvest wildlife and to state that public hunting, fishing and harvesting wildlife shall be a preferred means of managing and controlling wildlife	546,666	165,833	-

Vote on Constitutional Amendments, 1882-2018 (Cont'd.)

Year Voted On	+ or -	Subject of Amendment	For	Against	Total Votes Cast*
---------------------	--------------	----------------------	-----	---------	-------------------------

2012 General Election

-	3. Change the limit on legislative terms to three consecutive terms.....		258,231	472,386	-
-	4. Change the salary of members of the Legislature to \$25,000		232,329	503,038	802,745

¹ 27,788 ballots were cast on which electors expressed no choice as to such amendment. 16,013 ballots were cast on which were printed “For proposed amendment to constitution relating to the legislative department” and “Against proposed amendment to the constitution relating to the legislative department” and neither proposition was erased. (*Nebraska House Journal, 1887, Page 969.*)

² For analysis of vote and recount, see earlier editions of the *Nebraska Blue Book*.

³ *Nebraska House Journal, 1897, Page 1055.*

⁴ Last election at which total vote was calculated from the total vote for governor.

⁵ First election under provision permitting state party conventions to adopt proposed amendments and all “party circle ballots” to be counted. Both Republican and Democratic parties adopted amendment.

⁶ Republican Party adopted amendment at primary and Democratic Party rejected it.

⁷ Proposed by popular initiative.

⁸ See the 41 proposals submitted by the constitutional convention of 1920 (Pages 238-239).

⁹ Election declared void by the Nebraska Supreme Court.

¹⁰ Amendment approved by voters but declared void by the Nebraska Supreme Court.

¹¹ U.S. District Court, District of Nebraska, blocked enforcement of portions of this amendment.

¹² In 2015, the U.S. Supreme Court ruled in *Obergefell v. Hodges* that state bans on same-sex marriage — or on recognizing same-sex marriages duly performed in other jurisdictions — are unconstitutional under the 14th Amendment to the U.S. Constitution.

Vote on Initiated and Referred Measures, 1914-2018

A proposal submitted to Nebraska voters by an initiative or referendum petition is adopted if a majority of those voting on the question vote in favor of it, provided that the affirmative votes are at least 35 percent of the total votes cast at that election. Provisions for initiative and referendum petitions were added to the Nebraska Constitution in 1912.

Year Voted On	+ or -		Subject of Law	For	Against	Total Votes Cast*
1914	+	1.	Employer's liability	92,513	85,777	-
	-	2.	Nebraska City Armory.....	40,520	133,457	-
	-	3.	University removal	66,883	148,110	-
	-	4.	Women's suffrage, authorization ^{1,2}	90,738	100,842	246,941
1916	+	1.	Liquor traffic, prohibition ^{1,2}	146,574	117,132	-
	-	2.	Pure Food Department, creation ^{1,2}	91,215	105,993	302,685
1920	-	1.	Partial repeal of primary.....	49,410	133,115	390,833
1922	+	1.	Bank charters.....	172,675	149,240	-
	+	2.	Anti-picketing.....	186,101	140,419	-
	-	3.	Partial repeal of primary.....	95,494	208,261	-
	-	4.	Registration of voters	106,314	195,066	407,673
1924	-	1.	Direct primary and nonpartisan elections, establishment ^{1,2}	163,932	228,485	471,600
1930	-	1.	Authorization for cities and villages and public electric light and power districts to extend their lines ¹	144,595	157,107	-
	+	2.	Authorization for cities and towns owning electric light plants to extend their lines ¹	240,579	89,205	-
	-	3.	Prohibition of sale of municipally owned plants except for cash, etc. ¹	118,617	162,050	451,904
1932	-	1.	State police ¹	203,393	306,682	576,946
1934	+	1.	Creation of unicameral, nonpartisan Legislature ^{1,2}	286,086	193,152	-
	+	2.	Pari-mutuel betting authorization ^{1,2}	251,111	187,455	578,764
1938	-	1.	Slot machines, licensing ^{1,2}	115,189	333,120	507,471
1944	-	1.	Prohibition of liquor traffic ¹	130,947	397,190	-
	-	2.	Gas tax, prohibition of diversion ^{1,2}	205,262	271,901	568,464
1946	+	1.	Closed shop, abolition ^{1,2}	212,443	142,702	-
	-	2.	Schools, state aid ^{1,2}	101,881	260,345	399,501
1948	-	1.	Soldiers' bonus ¹	196,318	212,340	497,084
1950	+	1.	Repeal of increased gas tax	207,408	195,130	-
	+	2.	Repeal of increased vehicle registration fee	202,098	186,854	459,319
1956	-	1.	Ton mile tax ¹	241,128	311,528	584,786
	+	1.	Public power districts, in lieu of taxes ^{1,2}	197,348	123,342	-
1958	+	2.	Bingo ^{1,2}	214,923	151,350	430,769
	-	1.	Commissioner of education, election of ^{1,2}	228,321	304,014	619,399
1964	-	1.	Commissioner of education, election of ^{1,2}	222,667	324,266	592,673
1966	-	1.	Approval of income tax law	133,594	310,681	-
	+	2.	State property tax, termination of ^{1,2}	223,969	216,093	497,995
1968	-	1.	Income tax, prohibi ^{1,2}	183,328	331,987	540,176
1974	-	1.	State aid to schools.....	177,704	250,908	428,612
1978	-	1.	Provide increased state aid for public schools	190,963	266,578	-
	-	2.	Require deposits on beverage containers ¹	211,732	280,522	-
	-	3.	Limit political subdivision budget increase to 5 percent ¹	211,106	262,949	511,010
1982	+	1.	Prohibit purchase of Nebraska farm and ranch lands by other than Nebraska family farm corporations ^{1,2}	290,377	224,555	559,422
	-	1.	Retention of School consolidation law (LB662)	173,498	344,445	-
1986	-	2.	Retention of seat belt use law (LB496)	266,944	268,127	576,271
	-	1.	Withdraw Nebraska from Central Interstate Low-Level Radioactive Waste Compact ¹	225,174	414,394	-
1988	+	2.	Establish right to keep and bear arms for lawful purposes ^{1,2}	393,829	216,528	678,669

* Total votes cast in election, including ballots of people not voting on particular amendment indicated.

- Rejected or declared void by Nebraska Supreme Court.

+ Adopted.

¹ Proposed by popular initiative.

² Constitutional amendment.

³ Approved by voters but declared void by the Nebraska Supreme Court.

⁴ U.S. District Court, District of Nebraska, blocked enforcement of portions of this amendment.

Vote on Initiated and Referred Measures, 1914-2018 (Cont'd.)

Year Voted On	+ or -	Subject of Law	For	Against	Total Votes Cast*
1990	-	1. Establish a Nebraska State Lottery System operated by certain nonprofit organizations ^{1,2}	202,814	371,711	-
	-	2. Establish a 2 percent limitation on annual budget increases of all governmental subdivisions ^{1,2}	178,749	400,872	-
	+	3. Retention of the Tax Equity and Educational Opportunities Support Act (LB1059)	313,215	244,741	604,195
1992	-	1. Set limits on terms of certain elected state and U.S. congressional officials ^{1,2,3}	481,048	224,114	744,548
1994	-	1. Set limits on terms of certain elected state and U.S. congressional officials ^{1,2,3}	359,774	171,894	593,654
1996	+	1. Establish provisions relating to amending the U.S. constitution to limit terms of members of Congress ^{1,2,4}	345,071	246,665	-
	-	2. Provide that number of signatures needed to place initiative and referendum proposals on the ballot be based on votes cast for governor in the most recent general election ^{1,2}	242,687	330,112	-
	-	3. Make "quality education" a fundamental constitutional right of each person ^{1,2}	146,426	506,246	-
	-	4. Create property tax levy limits for governmental subdivisions and establish provisions relating to valuation of real property for tax purposes ^{1,2}	167,204	490,113	686,749
1998	-	1. Limit government spending by limiting state and local tax revenue increases ^{1,2}	191,046	340,862	-
	-	2. Establish certain requirements relating to local telephone network access charges ¹	223,421	306,052	581,775
2000	+	1. Provide that no person shall be eligible to serve as a member of the Legislature for four years after the expiration of two consecutive legislative terms ^{1,2}	355,030	280,985	-
	+	2. Provide that only marriage between a man and a woman shall be valid or recognized in Nebraska ^{1,2}	477,571	203,667	707,223
2004	-	1. Provide that the people may enact laws by initiative measure to provide for the authorization, operation, regulation and taxation for all forms of games of chance; distribute certain percentages of gaming revenue to the state and authorizing communities; and establish an annual fee on gaming operators ^{1,2}	363,478	380,424	-
	+	2. Provide that the Legislature shall not amend, repeal, modify or impair a law enacted by the people by initiative, except upon a vote of at least two-thirds of all the members of the Legislature ^{1,2}	402,709	331,908	-
	+	3. Establish an annual tax on gross gaming revenue generated at permitted locations; distribute certain percentages of gaming revenue to the state and authorizing communities; establish an annual fee on gaming operators ¹	380,161	362,673	-
	-	4. Permit communities to authorize games of chance; authorize the use of gaming devices at casinos, strategic premises, racetracks and establishments that sell alcoholic liquor on the premises; authorize the use of limited gaming devices and establish the numbers of casinos and gaming devices that may be operated in various locations ¹	353,248	394,865	792,827
2006	-	1. Authorize the use of video keno gaming devices ¹	224,182	351,270	-
	-	2. Impose a state spending limit based upon a calculation involving previous appropriations, the inflation rate and population change in Nebraska. ^{1,2}	172,859	406,419	-
	-	3. Retention of legislation dissolving Class I school districts (LB126)	224,922	290,136	610,499
2008	+	1. Prohibit the State, any public institution of higher education, political subdivision or governmental institution from discriminating against, or granting preferential treatment to, individuals or groups based upon race, sex, color, ethnicity or national origin ^{1,2}	404,766	298,401	814,012
2014	+	1. Amend Nebraska statute establishing a minimum wage rate for employees to increase the current state minimum wage from \$7.25 per hour to \$8.00 per hour on Jan. 1, 2015, and to \$9.00 per hour on Jan. 1, 2016. ¹	311,401	212,215	552,115

Vote on Initiated and Referred Measures, 1914-2018 (Cont'd.)

Year Voted On	+ or -	Subject of Law	For	Against	Total Votes Cast*
2016	-	1. Retention of legislation eliminating the death penalty and changing the maximum penalty for the crime of murder in the first degree to life imprisonment (LB268)	320,719	494,151	853,444
2018	+	1. Amend Nebraska statute to require the state to amend its Medicaid state plan to expand eligibility for medical assistance to cover certain adults ages 19 through 64 whose incomes are 138 percent of the federal poverty level or below as defined by federal law, and to maximize federal financial participation to fund their care.....	356,891	309,533	706,652

STATE GOVERNMENT APPROPRIATIONS*

State appropriations for the 2017-18 fiscal year totaled \$10,673,073,234 for the operation of state government, including capital construction and aid to individuals, local governments and other entities. This amount includes supplemental appropriations (deficits) provided by the 2018 Legislature.

Of the total 2017-18 appropriation, \$4,390,295,290 was appropriated from the state general fund, which is financed by sales and use taxes, corporate and individual income taxes, and several other taxes, including liquor, cigarette and pari-mutuel taxes. Other appropriation amounts were: \$2,380,208,298 from cash funds, which include receipts from motor fuel taxes, hunting and fishing licenses, tuition at the University of Nebraska and state colleges, commodity checkoff collections and other fees and charges; \$2,961,044,128 from federal funds; and \$941,525,518 from revolving funds, which account for financial transactions between state agencies.

Fiscal year 2017-18 appropriations totaled \$10,784,824,933, consisting of \$4,456,283,615 from the state general fund, \$2,378,111,544 from cash funds, \$2,983,878,459 from federal funds and \$966,551,315 from revolving funds. Under biennial budgeting, these appropriations originally were made by the 2017 Legislature, with adjustments during the 2018 legislative session. These appropriation figures for 2018-19 do not, however, include supplemental appropriations that may be provided by the 2019 Legislature.

Editor's Note: The charts on the following five pages show appropriation figures for the biennium beginning July 1, 2017, and ending June 30, 2019. The General Fund column lists each agency's budget for agency operations. For those agencies responsible for distributing aid to individuals, local governments and/or other entities, the agency's budget for state aid also is listed. In the All Funds column, the figures for fiscal year 2017-18 include supplemental appropriations (deficits) provided by the 2018 Legislature. However, the figures for fiscal year 2018-19 do not include supplemental appropriations that may be provided by the 2019 Legislature.

Appropriations for State Government*

Agency	General Fund ¹		All Funds ²	
	FY 2017-18	FY 2018-19	FY 2017-18	FY 2018-19
Abstracters Board of Examiners.....	\$ 0	\$ 0	\$ 50,487	\$ 50,681
Accountability and Disclosure Commission.....	469,577	476,323	932,356	721,425
Accountancy, Nebraska State Board of Public.....	0	0	420,830	423,948
Administrative Services, Department of.....	8,672,758	8,551,907	25,039,327.94	25,377,898
Advocacy, Commission on Public.....	0	0	1,312,808	1,327,351
State Aid.....	0	0	3,842,355	3,842,355
Agriculture, Department of.....	5,548,867	5,608,564	17,876,497	18,109,122
State Aid.....	465,500	456,000	885,500	876,000
Arts Council, Nebraska.....	583,493	578,240	866,740	861,487
State Aid.....	924,208	905,346	2,865,008	2,846,146
Attorney General (Department of Justice).....	6,484,994	6,551,897	12,587,437	12,709,154
Auditor of Public Accounts.....	2,484,018	2,485,756	4,526,785	4,611,338
Banking, Department of.....	0	0	7,491,237	7,382,369
Barber Examiners, Board of.....	0	0	165,377	167,454
Blind and Visually Impaired, Commission for the.....	989,650	1,000,058	4,749,529	4,720,807
State Aid.....	216,890	216,890	1,159,776	1,143,079
Brand Committee, Nebraska.....	0	0	4,987,110	5,048,502
Colleges, Community.....	98,317,683	98,575,874	98,317,683	98,575,874
Colleges, Nebraska State.....	51,099,382	51,620,804	100,051,121	100,572,545
State Aid.....	0	0	45,349,233	45,349,233
Corn Development, Utilization and Marketing Board.....	0	0	91,06,918	9,112,885
Correctional Services, Department of.....	207,907,950	211,920,240	23,529,473	23,573,893
State Aid.....	3,500,000	3,500,000	3,500,000	3,500,000
Dairy Industry Development Board.....	993,187	1,003,151	1,009,787	1,019,751
Deaf and Hard of Hearing, Commission for the.....	4,795,550	4,850,408	8,237,292	8,394,928
Dry Bean Commission.....	6,695,776	6,490,352	56,286,019	56,996,948
Economic Development, Department of.....	24,565,718	24,847,544	76,186,019	77,694,375
State Aid.....	1,225,649,557	1,228,115,662	1,559,917,362	1,562,955,242
Education, State Department of.....	380,603	345,999	19,154,703	21,191,338
Educational Lands and Funds, Board of.....	9,893,677	9,967,401	10,231,432	10,305,156
Educational Telecommunications Commission, Nebraska.....	0	0	1,757,889	1,777,584
Electrical Board, State.....	0	0	0	0

* Source: Legislative Fiscal Office

¹ General fund appropriations include only those funds derived from income and sales taxes, excise taxes and miscellaneous receipts.

² Figures are total appropriations for each agency from general, cash, federal and revolving funds.

Appropriations for State Government (Cont'd.)

Agency	General Fund ¹		All Funds ²	
	FY 2017-18	FY 2018-19	FY 2017-18	FY 2018-19
Energy Office, State.....	0	0	1,952,665	1,973,164
Operations.....	0	0	6,875,101	6,828,815
State Aid.....	0	0	832,171	837,430
Engineers and Architects, Board of.....	0	0	37,515,023	37,746,201
Environmental Quality, Department of.....	3,604,932	3,652,217	34,782,601	34,782,601
Operations.....	0	0	2,070,869	2,097,348
State Aid.....	1,246,488	1,260,357	718,376	735,507
Equal Opportunity Commission.....	0	0	6,427,462	6,568,732
Ethanol Board, Nebraska.....	4,063,844	4,172,967	55,000	55,000
Operations.....	0	0	2,600,063	2,529,237
State Aid.....	2,020,671	2,081,930	77,962,301	79,390,394
Foster Care Review Board, State.....	11,317,636	11,410,487	21,828,011	21,828,011
Game and Parks Commission.....	42,011	42,011	32,783	31,843
Operations.....	0	0	2,108,793	2,151,585
Geologists, Board of.....	2,108,793	2,151,585	297,476	297,921
Governor.....	0	0	627,070,022	619,831,697
Grain Sorghum Board.....	229,359,561	236,687,805	2,953,588,275	3,008,127,424
Health and Human Services, Department of.....	1,371,076,144	1,392,485,181	7,801,592	8,152,688
Operations.....	4,424,891	4,312,111	120,450	100,000
State Aid.....	0	0	245,825	750,128
Indian Affairs, Commission on.....	225,825	230,128	317,494	320,917
Industrial Relations, Commission of.....	317,494	320,917	13,582,351	13,759,962
Insurance, Department of.....	0	0	647,880	664,722
Operations.....	0	0	2,891,847	2,908,193
State Aid.....	0	0	43,056,081	43,247,326
Investment Council, Nebraska.....	624,148	621,982	9,504,743	9,504,743
Labor, Department of.....	0	0	28,374	28,374
Land Surveyors, State Board of Examiners for.....	0	0	27,532	29,057
Landscape Architects, State Board of.....	0	0	212,673	216,023
Latino-Americans, Commission on.....	207,673	211,023	10,185,870	10,238,560
Law Enforcement and Criminal Justice, Commission on.....	4,594,917	4,621,432	23,760,773	23,604,297
Operations.....	7,667,352	7,510,876	20,707,458	20,851,143
State Aid.....	20,427,188	20,618,873	3,507,017	3,561,546
Legislative Council.....	2,512,102	2,566,631	1,880,578	1,854,677
Library Commission, Nebraska.....	1,269,183	1,243,282	148,438	149,768
Operations.....	148,438	149,768	1,330,317	1,344,616
Liquor Control Commission, Nebraska.....	1,259,598	1,273,897		

Appropriations for State Government (Cont'd.)

Agency	General Fund ¹		All Funds ²	
	FY 2017-18	FY 2018-19	FY 2017-18	FY 2018-19
Military Department (Adjutant General).....	4,268,900	4,292,338	23,722,280	23,862,678
Operations.....		584,424	6,917,203	6,905,028
State Aid.....	596,599	0	767,210	776,404
Motor Vehicle Industry Licensing Board, Nebraska.....	0	0	39,746,955	35,108,962
Motor Vehicles, Department of.....	0	0	46,000	48,000
State Aid.....	0	0	0	0
Natural Resources, Department of.....	10,069,531	10,169,740	11,809,454	11,927,004
Operations.....	4,921,258	4,820,824	23,975,535	23,445,344
State Aid.....	0	0	963,570	971,988
Oil and Gas Conservation Commission, Nebraska.....	0	0	7,540,198	7,990,143
Operations.....	7,084,325	7,534,270	85,166,904	85,731,274
Parole and Pardons, Boards of.....	59,826,139	60,309,294	1,451,640	1,458,069
Patrol, Nebraska State.....	1,275,304	1,280,270	20,144,649	20,624,949
Postsecondary Education Coordinating Commission.....	7,696,093	7,539,030	662,235	667,982
State Aid.....	0	0	15,880,690	17,656,141
Power Review Board, Nebraska.....	2,303,167	2,325,823	75,440,000	75,440,000
Operations.....	0	0	841,386	846,712
State Aid.....	0	0	140,000	140,000
Racing Commission, State.....	0	0	380,055	383,056
Operations.....	0	0	1,300,247	1,595,493
Real Estate Appraiser Board.....	48,588,600	52,698,171	54,297,885	58,347,348
Real Estate Commission, State.....	26,536,754	26,728,444	320,300,000	323,450,000
Retirement Board, Public Employees.....	95,200,000	98,300,000	11,582,573	9,459,990
Revenue, Department of.....	2,428,915	2,264,183	4,250,000	4,250,000
State Aid.....	0	0	198,369,680	203,753,123
Secretary of State.....	181,689,566	187,043,520	1,120,000	1,120,000
Operations.....	300,000	300,000	888,687	900,648
Supreme Court.....	843,687	855,648	5,767,977	5,770,165
Tax Equalization and Review Commission.....	0	0	852,600	852,600
Tourism Commission, Nebraska.....	0	0	873,916,758	873,205,657
State Aid.....	0	0	37,023,205	31,565,605
Transportation, Department of.....	0	0	5,105,244	5,141,933
Operations.....	1,235,091	1,157,357	10,300,000	9,900,000
State Aid.....	0	0	2,015,674,760	2,031,231,274
Treasurer, State.....	559,189,360	574,745,874	136,712,115	136,712,115
Operations.....	0	0	65,967,409	66,689,012
University of Nebraska.....	25,365,014	25,901,529		
State Aid.....	0	0		
Operations.....	0	0		
Veterans' Affairs, Department of.....	0	0		

Appropriations for State Government (Cont'd.)

Agency	General Fund ¹		All Funds ²	
	FY 2017-18	FY 2018-19	FY 2017-18	FY 2018-19
Wheat Development, Utilization and Marketing Board	0	0	1,542,227	1,614,103
Workers' Compensation Court.....	0	0	6,274,647	6,352,827
Total for Agency Operations.....	1,544,018,036	1,583,458,863	5,109,006,637	5,147,757,180
Total for State Aid.....	2,824,538,254	2,851,085,752	5,458,112,455	5,513,638,808
Capital Construction Appropriations	21,739,000	21,739,000	105,954,142	123,428,945
TOTAL.....	\$4,390,295,290	\$4,456,283,615	\$10,673,073,234	\$10,784,824,933

General Fund Appropriations by Major Area*

Area	FY 2017-18	FY 2018-19
AGENCY OPERATIONS		
University/Colleges (excludes state aid).....	\$ 622,743,615	\$ 626,366,678
Health and Human Services.....	235,300,405	236,687,805
Correctional Services.....	207,907,950	211,920,240
Courts.....	185,065,620	187,043,520
State Patrol.....	61,047,081	60,309,294
Retirement Board.....	48,588,600	52,698,171
Revenue.....	27,074,024	26,728,444
Other Agencies.....	182,471,971	181,704,711
TOTAL.....	1,570,199,266	1,583,458,863
STATE AID TO INDIVIDUALS/OTHER ENTITIES		
Medicaid.....	833,065,260	849,628,184
Child Welfare Aid.....	166,067,300	197,071,388
Public Assistance and Child Welfare.....	104,794,067	94,994,043
Developmental Disability Services.....	149,225,944	150,279,443
Behavioral Health Services.....	72,243,240	71,872,571
Children's Health Insurance Program (CHIP).....	6,163,940	6,178,073
Public Health Aid and Health Centers.....	11,975,551	11,934,967
Aging and Care Management.....	10,449,701	9,845,789
Higher Education Student Aid.....	7,853,156	7,539,030
Business Innovation Act.....	6,271,200	6,020,352
Other Aid to Individuals/Other.....	10,491,398	10,216,653
TOTAL.....	1,378,600,757	1,415,580,493
STATE AID TO LOCAL GOVERNMENTS		
State Aid to Schools (TEEOSA).....	970,011,577	974,507,975
Special Education.....	224,283,748	226,526,585
Aid to Community Colleges.....	100,324,166	98,575,874
Homestead Exemption Reimbursements.....	78,200,000	84,100,000
Personal Property Tax Relief Act.....	15,200,000	14,200,000
Aid to Educational Service Units.....	13,630,208	13,085,000
Early Childhood and High Ability Learner.....	10,962,319	10,476,967
Community Based Juvenile Services.....	6,300,000	6,048,000
Other Aid to Local Governments.....	8,561,575	7,984,858
TOTAL.....	1,427,473,593	1,435,505,259
CAPITAL CONSTRUCTION.....	21,739,000	21,739,000
TOTAL GENERAL FUND APPROPRIATIONS.....	\$4,398,012,616	\$4,456,283,615

* Source: Legislative Fiscal Office.

NUMBER OF STATE EMPLOYEES

State Agencies, December 2017*¹

Agency	Employees ²	Agency	Employees ²
Abstracters Board of Examiners.....	5	Insurance, Department of	101
Accountability and Disclosure Commission.....	9	Investment Council, Nebraska.....	15
Accountancy, State Board of Public	11	Labor, Department of	382
Administrative Services.....	510	Land Surveyors, State Board of Examiners for	0
Agriculture, Department of	148	Landscape Architects, Board of	0
Arts Council, Nebraska.....	8	Latino American Commission	8
Attorney General - Department of Justice.....	121	Legislature	296
Auditor of Public Accounts	44	Library Commission	41
Banking and Finance, Department of	64	Lieutenant Governor	2
Barber Examiners, Board of	5	Liquor Control Commission	19
Blind and Visually Impaired, Commission for.....	53	Military Department (Adjutant General)	207
Brand Committee, Nebraska.....	89	Motor Vehicle Industry Licensing Board	18
Corn Development, Utilization and Marketing Board	16	Motor Vehicles, Department of	203
Correctional Services, Department of	2,107	Natural Resources, Department of	129
Crime Commission	46	Oil and Gas Conservation Commission.....	11
Dairy Industry Development Board	0	Parole Boards	70
Deaf and Hard of Hearing, Commission for	15	Patrol, Nebraska State	690
Dry Bean Commission.....	1	Postsecondary Education, Coordinating Commission for	10
Economic Development, Department of	56	Power Review Board	8
Education, State Department of	681	Public Advocacy, Commission on	8
Educational Lands and Funds, Board of	31	Public Service Commission	47
Educational Telecommunications Commission	68	Racing Commission, State	12
Electrical Board.....	18	Real Property Appraiser Board	8
Energy Office.....	18	Real Estate Commission, State.....	17
Engineers and Architects, Board of	15	Retirement Systems.....	56
Environmental Quality, Department of	207	Revenue, Department of	377
Equal Opportunity Commission	32	Secretary of State	39
Ethanol Board, Nebraska	10	Supreme Court	1,485
Fire Marshal, State.....	158	Tax Equalization and Review Commission.....	9
Foster Care Review Office.....	30	Tourism Commission, Nebraska	9
Game and Parks Commission.....	639	Transportation, Department of	2,048
Geologists, Board of	0	Treasurer, State	46
Governor.....	19	Veterans' Affairs, Department of	747
Grain Sorghum Development, Utilization and Marketing Board	1	Wheat Development, Utilization and Marketing Board	3
Health and Human Services, Department of.....	5,086	Women, Commission on the Status of	0
History Nebraska	67	Workers' Compensation Court	50
Indian Affairs, Commission on.....	11	TOTAL.....	17,578
Industrial Relations, Commission of	8		

* Source: 2017 *State of Nebraska Personnel Almanac*, State Personnel Division, Nebraska Department of Administrative Services.

¹ Includes data from all state agencies except the University of Nebraska and the state colleges.

² Includes all employees in the state payroll system, including temporary, part-time, per diem and all non-classified positions.

University of Nebraska, September 2017*

Campus	Employees ³
Central Administration.....	168 ⁴
University of Nebraska-Lincoln.....	5,467 ⁵
University of Nebraska at Kearney.....	750
University of Nebraska Medical Center.....	3,703
University of Nebraska at Omaha	1,351
TOTAL.....	11,439

* Source: University of Nebraska Central Administration.

³ Full-time employees only. Does not include retirees, ancillaries, volunteers, graduate assistants or student workers.

⁴ Includes central computing services employees.

⁵ Includes NCTA employees.

Nebraska State College System, June 2018*

Campus	Employees ⁶
System Office.....	10
Chadron State College.....	296
Peru State College	178
Wayne State College.....	376
TOTAL.....	860

* Source: Nebraska State College System.

⁶ Full-time employees only; Does not include graduate assistants, adjunct faculty or work study participants.



STATE LEGISLATIVE BRANCH

STATE LEGISLATIVE BRANCH

THE NEBRASKA LEGISLATURE: HISTORY AND ORGANIZATION¹

History

Territorial Legislature

The Organic Act of May 30, 1854, provided for the Nebraska Territory's first legislative assembly. The act established a 13-member council, elected to two-year terms, and a 26-member house of representatives, elected for one-year terms. The act called for annual legislative sessions of 40 days, except for the first session, which could be lengthened to 60 days. Lawmakers received \$3 a day and \$3 more for every 20 miles they had to travel to the capital in Omaha. The following Jan. 16, the legislators convened for the first time.

The number of voters determined legislative apportionments. The territorial governor was directed to have a census taken to make the initial apportionments and to call an election. The assembly had the power to change the number of representatives, make appointments and fix regular session dates on which to convene.

An act approved on March 16, 1855, ordered the marshal to take a census and the governor to order a new apportionment. The number of representatives was limited to 29 for the second session, and another act determined that, until changed by law, annual sessions would begin on the first Tuesday in December. The succeeding session, however, was to convene on the third Tuesday in December 1855. At this session, lawmakers decided that the next regular session should meet on the first Monday of January 1857 and the first Monday in January every year thereafter. A Jan. 26, 1856, act directed the marshal to take another census and the governor to order another apportionment, this time limiting the number of representatives to 35.

By joint resolution of Jan. 25, 1856, the territorial assembly petitioned the delegate in Congress to secure amendment to the Organic Act, basing the apportionment on the increased white population instead of the number of voters. The convening date for the fourth session was changed to the second Tuesday in December 1857, but the opening date was restored to the first Monday in January for the next session. An act approved on Nov. 3, 1858, fixed the number of representatives at 39.

The fifth session was a special session called by Gov. William Richardson to consider adopting parts of the criminal and civil codes and general affairs of the state. The secretary of the territory refused to pay for this session from current expense appropriations. The assembly, by joint resolution, requested Congress to make an early appropriation to pay for the session. By legislative act, the sixth, seventh and eighth sessions began on

¹ Sources: Unicameral Information Office, Office of the Clerk of the Nebraska Legislature; Jack Rodgers, "The Nebraska Unicameral Legislature's Golden Anniversary: 1937-87," 1987.

the first Monday in December of each year. A temporary apportionment was made by this session that also called for the ninth session to begin on Jan. 7, 1864.

Adoption of 1866 State Constitution and Early State Legislative Sessions

The 11th Legislature drafted the constitution of 1866, which voters adopted on June 2, 1866. The constitution provided for the state Legislature's first session to convene July 4, 1866. When the first session met (which is listed as the first state Legislature assembled), Congress had not yet passed the bill admitting Nebraska to the Union. Congress rejected the 1866 constitution until Nebraska agreed to an amendment allowing black people to vote. The 12th session of the territorial Legislature met Jan. 10 and adjourned Feb. 18. Two days later, the governor called a special session to consider the black suffrage amendment to the 1866 constitution.

Lawmakers met on Feb. 20 and 21, 1867. This is listed as the second state legislative session, although Nebraska was not admitted as a state until March 1. Thus, the first session after statehood was the third session, a special session called by Gov. David Butler on May 16, 1867, to establish general legislation for the new state.

The constitution of 1866 made no changes in the two legislative houses, which had 13 senators and 39 representatives. Biennial legislative sessions were to begin the first Thursday after the first Monday in January in odd-numbered years.

The fourth session was a special session, held on Oct. 27 and 28, 1868, called to provide for the election of presidential electors, a detail that had been previously overlooked.

The fifth session (erroneously called the first "regular session") was the first session held at Lincoln on the constitutional date. The sixth session was a special session called by the governor to ratify the 15th Amendment to the U.S. Constitution, provide for construction of a penitentiary, and other purposes. After the Legislature adjourned without passing all the legislation the governor wanted, he immediately called another special session, which saw passage of a herd law and an amendment of an act to govern the keeping of identical funds in the state treasury, among other legislation.

The eighth regular session saw impeachment proceedings brought against Gov. David Butler. Because of impeachment proceedings brought against auditor John Gillespie, the Legislature in June 1871 adjourned until Jan. 9, 1872, when they resumed in adjourned session.

The 10th session was a special session, called on March 27, 1873, by Gov. Robert Furnas to amend laws governing county boundaries and to consider assessments in new counties and incorporation of cities.

Constitution of 1875 and Legislative Sessions of 1875-1934

The constitution of 1875 limited legislative membership to 100 in the House and 33 in the Senate. It changed the convening date of the regular session to the first Tuesday in January. Before 1880, under the 1875 constitution, the House had 84 members and the Senate had 30.

The 12th and 13th sessions were special ones, both called on Dec. 5, 1876, to canvass the vote of presidential electors and to appoint an elector to fill an alleged vacancy.

In 1881, the Legislature increased Senate membership to 33 and House membership to 100.

Under an 1886 constitutional amendment, lawmakers' pay was increased from \$3 to \$5 a day. The Senate president was paid \$10 a day.

The 17th session, a special one, convened on May 10, 1882, to reapportion U.S. congressional districts and to provide money for the militia to suppress a riot at Omaha, among other issues.

A 1912 amendment boosted lawmakers' salary to \$600 for each regular session and doubled the pay for the Senate president.

The 36th session was a special session called on March 26, 1918, to pass war legislation. The 38th session, also a special one, was called on July 29, 1919, to ratify the women's suffrage amendment to the U.S. Constitution. The 39th session was a special session called on Oct. 14, 1919, to enable Douglas County to repair its courthouse.

A constitutional amendment adopted on Sept. 21, 1920, increased Senate membership to 50, but the Legislature did not change the number of senators. Another constitutional amendment adopted the same day increased lawmakers' pay to \$800 for each regular session.

The 41st session was a special session called on Jan. 24, 1922, to reduce appropriations and correct errors in certain laws. The 46th session, also a special one, was called on March 4, 1930, to revise guaranty of bank deposit laws. The 48th session, another special session, was called on June 9, 1931, to make appropriations to maintain state government.

Establishment of a Unicameral Legislature

On Nov. 6, 1934, Nebraska voters adopted a constitutional amendment providing for a one-house, or unicameral, Legislature. This initiative amendment, drafted by a citizens' committee, passed on a 286,086 to 193,152 vote. The amendment required the 1935 Legislature to divide the state into at least 30 legislative districts, but no more than 50.

Interest in unicameralism began in 1913 as a reaction against the more popular two-house system of lawmaking. Political reform demanded by the Progressive Movement caused a joint legislative committee that year to make several recommendations to the 1915 Legislature on ways to improve state government, including a plan to create a unicameral legislature. No action was taken on this proposal.

During the 1917 legislative session, Rep. J.N. Norton of Osceola, a longtime advocate of unicameralism and a member of the first Unicameral Legislature in 1937, introduced a joint resolution proposing a constitutional amendment to create a one-house legislature of 60 members. The proposal reached the floor, but it was indefinitely postponed as it languished behind other bills awaiting consideration.

Norton, a delegate to the 1919-20 constitutional convention, introduced a proposal providing for a one-house legislative body to consist of at least 100 members, but not to exceed 133. Approved by the committee on the convention floor, it was suggested that it be submitted before voters as a separate and alternative proposal. The final vote

on this proposition was 43 to 43. Thus, Nebraska voters were narrowly denied a chance to vote on unicameralism at a special election in September 1920.

Three other attempts to change to unicameralism failed before a successful campaign in 1934. An initiative petition campaign to place the issue on the ballot failed in 1923, and a legislative proposal by J.D. Lee of Lynch for a single chamber of 100 or fewer members was indefinitely postponed. A 1933 proposal by Sen. John Boelts of Central City in 1933 to create a legislature “consisting of a House of Representatives only” came to a final vote by senators. It failed on a 15-14 vote with four members not voting.

Although efforts to switch to a one-house legislative system continually failed, the issue was kept alive by George W. Norris. Norris had served in the U.S. House of Representatives, was a leader of the Progressive Republicans, and had been a U.S. senator since 1912. Nebraskans of all political persuasions held him in esteem, and his accomplishments and influence in national affairs gave credibility to his views. Two-house lawmaking was a favorite target for Norris. He denounced it in a *New York Times* article on Jan. 28, 1923, and he continued his indictments of state legislatures until 1934.

Norris and other supporters said unicameralism had basic advantages over two-house legislatures. Its benefits and principles, as expressed by its supporters, are summarized as follows:

- The principal criticism of the bicameral legislature was the conference committee — a joint committee appointed to iron out differences in bills that had passed both chambers, but in different forms. These committees met in secret, no records were kept of their proceedings, conference reports could not be amended when they were returned to the respective houses, and the need to compromise to “get something” often resulted in laws that included provisions not supported by a majority of the legislators. This “take all or nothing” procedure does not exist in a unicameral system. Proponents of unicameralism say eliminating the conference committee results in a more open legislative process.

- Unicameralism proponents argue that instead of one house acting as a check upon the other (a traditional defense of the bicameral legislature), one house too often shifts responsibility to the other house. In one of his later writings, Norris penned a colorful rebuttal to this “checks and balances” argument: “In every two-house legislature, after the close of the session, if we post the checks and balances we shall find that the politicians have the checks and the special interests have the balance.” Unicameralism’s supporters say there are ample checks on the one-house legislature through judicial review, the governor’s veto and the referendum.

- It was believed that a one-house legislature would be smaller in number. This would avoid some of the frustrations of lawmakers in larger legislative bodies, such as giving legislative rights to committees, the difficulty in offering amendments to bills and curtailing the right to freely debate. Legislative proceedings in a one-house legislature can be much more open, advocates said.

- Norris and other advocates were convinced that corruption was more likely under bicameralism because it was easier for corrupt legislators to cover their tracks. Under unicameralism, Norris argued, lobbying would be more open, more personal and less

likely to be kept under cover.

- On a more recent note, it could be argued that because of the “reapportionment revolution” of the 1960s, bicameralism makes less sense than before. Courts have held that both houses of state legislatures must conform to the “one person, one vote” standard, and thus both represent essentially the same constituencies. Norris and other early proponents of unicameralism made this same point. They argued that a two-house system was redundant because both houses of state legislatures were elected from the same groups of people and were granted the same legislative authority.

Organization

State Senators

Nebraska’s one-house Legislature has 49 members, called senators, who are elected on a nonpartisan basis. The number of senators increased from 43 to 49 in 1965. Approximately 37,000 people live in each district, according to 2010 census figures. Half of the senators are elected every two years. Senators served two-year terms from 1937 to 1964. In 1964, half the senators were elected to four-year terms, and half were elected to two-year terms. Since 1966, all senators have been elected to four-year terms. Senators are limited to serving two consecutive terms. According to the Nebraska Constitution, senators must be registered voters, must be at least 21 years old and must have lived for one year in the district they represent. Senators are paid \$12,000 a year. In 1984, the state Supreme Court upheld a law permitting senators to be paid for expenses during legislative sessions. Senators also are paid for actual expenses when the Legislature is not in session.

Officers

Lieutenant Governor (President of Legislature): Mike Foley

Speaker: Sen. Jim Scheer, Norfolk

Clerk: Patrick J. O’Donnell

Assistant Clerk: Richard Brown

Sergeant at Arms: Jim Doggett

According to the state constitution, the lieutenant governor serves as president of the Legislature. In the Nebraska Revised Statutes, the law providing for legislative officers is 50-111.

Members of the Legislature elect the speaker, clerk, assistant clerk and sergeant at arms in odd-numbered years. The speaker is a member of the Legislature. The other officers, who are not members of the Legislature, are elected upon recommendation by the Executive Board of the Legislative Council. The Legislature chooses the Executive Board at the beginning of each regular session in odd-numbered years.

Publications

Publications produced by the Legislature include:

- the Legislative Journal (daily during legislative sessions and in bound form after each session ends)
- bills, resolutions and amendments

- indexes to bills and resolutions
- session laws
- *Unicameral Update* (published weekly during legislative sessions)
- *Nebraska Blue Book* (official state reference manual)
- informational pamphlets about the history, organization and membership of the Legislature

Many publications are available both in print form and on the Legislature's website at www.nebraskalegislature.gov

The bound journal and the bound session laws, compiled by the Office of the Clerk of the Legislature, may be purchased in the State Court Administrator's Office, Room 1220, State Capitol.

Legislative Sessions

Before 1970, regular legislative sessions were held in odd-numbered years and began on the first Tuesday in January. In 1970, a constitutional amendment was adopted that directed the Legislature to meet annually. Regular sessions in odd-numbered years meet for 90 legislative days and in even-numbered years for 60 legislative days. A four-fifths vote of the members may extend a session's length. The constitution was amended in 1974 to provide that the Legislature convene at 10 a.m. on the first Wednesday after the first Monday in January every year.

During a regular session, the Legislature may consider any subject relating to state government functions. Between regular sessions, the governor may call the Legislature into a special session, or two-thirds of the Legislature may require the governor to call a special session. Only those issues specifically mentioned in the call can be considered during a special session.

Committees

After bills are introduced, they are referred to legislative committees, which hold public hearings on the bills. There are 14 standing committees:

- Agriculture
- Appropriations
- Banking, Commerce and Insurance
- Business and Labor
- Education
- General Affairs
- Government, Military and Veterans Affairs
- Health and Human Services
- Judiciary
- Natural Resources
- Nebraska Retirement Systems
- Revenue
- Transportation and Telecommunications
- Urban Affairs

Four select committees help in the administration of the Legislature:

- Committee on Committees, which recommends appointments to committees at the beginning of each regular session in odd-numbered years and fills committee vacancies created when members die or resign

- Enrollment and Review, which oversees the incorporation of adopted amendments into bills and reviews the legislation for technical and grammatical accuracy

- Reference (consisting of Executive Board members), which refers bills, resolutions and gubernatorial appointments to appropriate committees

- Rules, which considers and recommends proposed changes to the rules governing legislative procedure

Special committees may be established to consider other issues. These committees include:

- Committee on Building Maintenance (statutory reference: 81-185), which oversees maintenance of state-owned buildings

- Education Commission of the States (statutory reference: 79-1501), an interstate organization that facilitates cooperative educational research and development and has three Nebraska state senators as members²

- Executive Board of the Legislative Council (statutory reference: 50-401.01), which supervises all legislative services and employees

- Legislative Performance Audit Committee (statutory reference: 50-1204), which evaluates state agency programs for effectiveness, adherence to legislative intent and potential duplication or overlapping of services

- Legislature's Planning Committee (statutory reference: 50-1402), which identifies long-term issues of significance to the state and proposes legislation to address those issues

- Midwestern Higher Education Commission (statutory reference: 85-1301), an interstate organization that promotes cooperation and resource sharing in higher education and has two Nebraska state senators as members³

- State-Tribal Relations Committee (statutory reference: 50-445), which was established to foster better relationships between the federally recognized Indian tribes within Nebraska and the state

All state senators, except the speaker and members of the Appropriations Committee, serve on more than one standing committee. Members, including the speaker, may serve on any number of select or special committees.

The Lawmaking Process

When a senator decides he or she wants to change or create a law, the senator's research staff looks at possible legislative remedies to the problem. Much of the research, conducted by senators' research staff as well as a central research division, takes place between regular legislative sessions, when legislative committees study issues outlined in interim study resolutions introduced during the session.

²For more information about the Education Commission of the States, see Page 729.

³For more information about the Midwestern Higher Education Commission, see Page 730.

Once research is completed, a senator takes his or her idea to a bill drafter, who helps the senator turn the idea into the proper legal form of a bill. In Nebraska, bills may contain only one subject. Once the regular session starts each January, most bills are introduced during the session's first 10 days. To introduce a bill, a senator files it with the clerk of the Legislature, who assigns it a number, reads the bill's title into the record and authorizes copies to be printed for public and legislative use. The Legislative Fiscal Office prepares a fiscal note for each bill. The fiscal note contains estimates of the monetary effect the bill would have if it became law. The fiscal office also prepares appropriation bills, often called A-bills, which must be voted on separately and accompany bills that will cost the state money.

Except for a few technical measures, bills must receive public hearings before a legislative committee. The Reference Committee assigns each bill to the appropriate committee — usually one of the 14 standing committees. After the hearing, the committee can either take no action on the bill, kill it or send it to first-round debate — called general file — before the full Legislature.

Once bills are placed on general file, the Legislature can debate, amend and vote on them. If a bill receives majority approval (25 votes), it is advanced to second-round debate, called select file. On select file, if the bill again receives majority approval, it is advanced to a final vote, called final reading. After both general and select file votes, bills go through an enrollment and review process — often called “E & R” — in which adopted amendments are incorporated into the bill, and the entire bill is checked for technical and grammatical accuracy.

Bills on final reading are read aloud in their entirety by the clerk of the Legislature, unless three-fifths of the senators vote to dispense with the reading. Senators must be in their seats in the legislative chamber during final reading. Bills may not be amended or debated on final reading, but they can be returned to select file for specific amendment. The vote on final passage of a bill may not take place until at least five legislative days after the bill is introduced and two legislative days after it is placed on final reading. Printed copies of the bill must be available to senators for at least one legislative day before final reading.

After the Legislature passes a bill on final reading, it goes to the governor for final approval. The governor has five days, excluding Sunday, to decide the fate of the bill. If the governor signs the bill or fails to act on it, the bill becomes law. If the governor vetoes the bill, it is returned to the Legislature with the governor's objections to the bill listed. A three-fifths vote (30 votes) of the Legislature is needed to override a gubernatorial veto. The governor also may make specific reductions, or line-item vetoes, to budget bills.

Bills usually become effective three months after the Legislature adjourns. A bill may go into effect earlier if it is passed with an emergency clause attached, which takes a two-thirds majority, or 33 votes.

LEGISLATIVE COUNCIL

Statutory Reference: 50-401

Website: www.nebraskalegislature.gov

The Legislative Council, created by the 1937 Legislature, originally consisted of 16 senators. In 1949, all senators were made members of the council. The 1967 Legislature placed all services and personnel under the council. The Legislative Council considers legislative policies between sessions and carries out other duties found in Section 50-402 of state law. The council’s Executive Board represents the council in managing legislative services and staff.

In addition to the personal staff of each senator and committee staff, the council’s support offices are the Clerk of the Legislature, the Revisor of Statutes, the Legislative Fiscal Office, the Legislative Audit Office, the Legislative Research Office and the Ombudsman (Office of Public Counsel). Other staff include the Accounting and Budget Office and the Coordinator of Legislative Services.

Executive Board of the Legislative Council

Chairman: Sen. Mike Hilgers, Room 2000, State Capitol, P.O. Box 94604, Lincoln, NE 68509-4604, phone (402) 471-2673

Statutory Reference: 50-401.01

The Legislative Council is governed by an executive board, which supervises all legislative services and employees. By law, the board hires employees and sets salaries as needed “to carry out the intent and activities of the Legislature or the board.”

The Executive Board consists of a chairperson, a vice chairperson, the speaker and six other state senators. Board members are chosen at the beginning of each regular session in odd-numbered years and serve two-year terms. The Legislature elects the chairperson and vice chairperson at large. Two board members are chosen by caucus from each of the following groupings of districts:

- legislative districts 2, 3, 15, 16, 19, 21 to 29, 45 and 46
- legislative districts 4 to 14, 18, 20, 31, 39 and 49
- legislative districts 1, 17, 30, 32 to 38, 40 to 44, 47 and 48

The chairperson of the Appropriations Committee is a nonvoting ex officio member when the board considers fiscal matters.

Member	Position
Sen. Kate Bolz, Lincoln	Member
Sen. Ernie Chambers, Omaha.....	Member
Sen. Mike Hilgers, Lincoln.....	Chairperson
Sen. Dan Hughes, Venango.....	Member
Sen. Mark Kolterman, Seward	Member
Sen. John Lowe, Kearney.....	Member
Sen. John McCollister, Omaha.....	Member
Sen. Jim Scheer, Norfolk.....	Speaker
Sen. John Stinner, Gering	Ex Officio (Appropriations Chairperson)
Sen. Tony Vargas, Omaha.....	Vice Chairperson

How a Bill Becomes a Law*

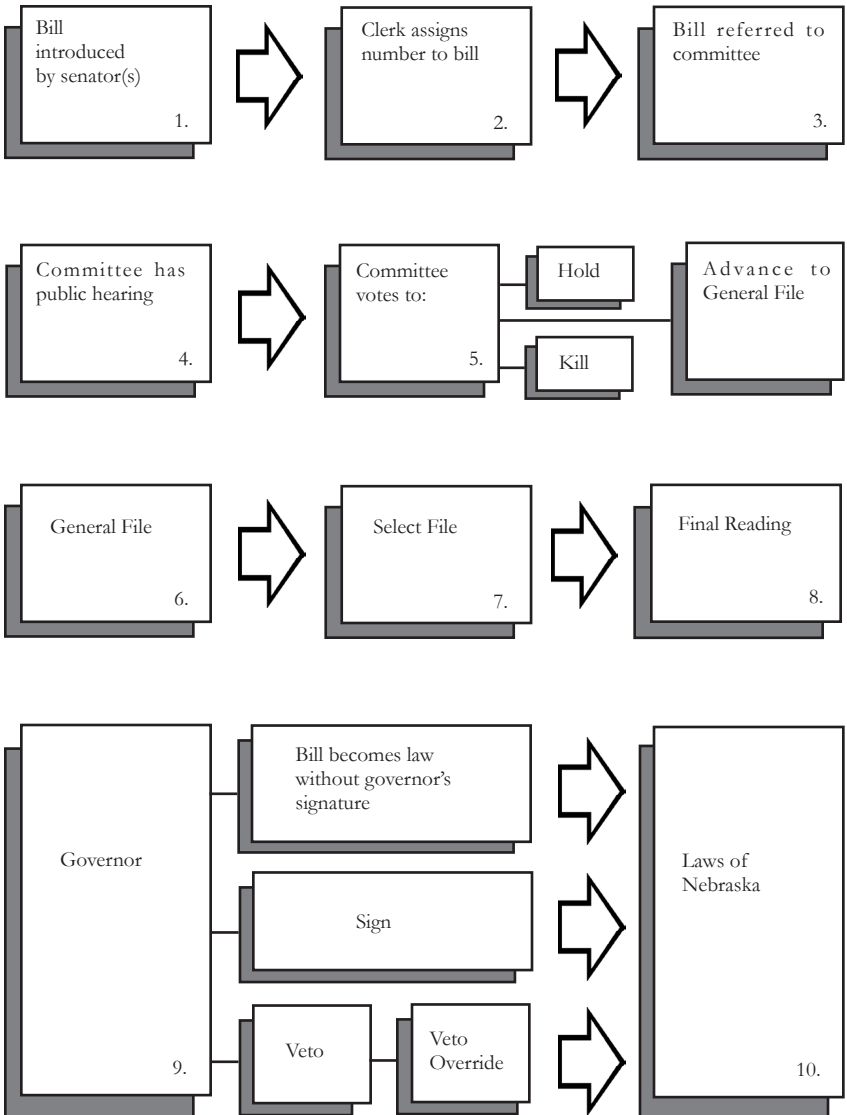

*Source: Unicameral Information Office, Office of the Clerk of the Nebraska Legislature.

Clerk of the Legislature

Office Address: Room 2018, State Capitol, P.O. Box 94604, Lincoln, NE 68509-4604, phone (402) 471-2271, fax (402) 471-2126, toll-free phone (available only during legislative sessions) to request information or to ask questions about the status of bills (800) 742-7456 or (402) 471-2709 (information available to hearing and/or speech impaired via V/TT), 24-hour request line for copies of bills, brochures, interim hearing schedules or *Unicameral Update* subscriptions (402) 471-2877, website — nebraskalegislature.gov/divisions/clerk.php

Clerk of the Legislature: Patrick J. O'Donnell

Assistant Clerk of the Legislature: Richard Brown

Human Resources Coordinator: Sally Grandgenett

Statutory Reference: 50-111

The 1937 Legislature provided for a permanent clerk to be elected by the Legislature for a two-year term. The clerk and assistant clerk are responsible for ensuring that all constitutional, statutory and policy requirements are followed when the Legislature conducts its business.

The Clerk's Office maintains official records of all legislative business. These records include the Legislative Journal, the session laws of Nebraska, bill indexes, hearing schedules, rosters, bill status information and legislative histories. The office includes the Legislative Bill Room, which distributes bills, resolutions and amendments; the Legislative 'Transcribers' Office, which transcribes floor debate and committee hearings; and the Legislative Technology Center, which manages the Legislature's computer network and provides related services. The office also includes the Unicameral Information Office, which produces the *Unicameral Update*, the Legislature's weekly news publication; the *Nebraska Blue Book*, the official state reference manual; and informational brochures about the Legislature.

The Clerk's Office also:

- manages the Legislature's website
- supervises legislative halls, rooms and property
- accepts the registration for filing of lobbyists and their employers
- handles other official papers and communications of the Legislature
- serves as a clearinghouse for legislative employment

Revisor of Statutes

Office Address: Room 358, State Capitol, P.O. Box 94604, Lincoln, NE 68509-4604, phone (402) 471-2225, website — nebraskalegislature.gov/divisions/revisor.php

Revisor of Statutes: Joanne Pepperl

Statutory Reference: 49-701

The 1945 Legislature created a permanent office of Revisor of Statutes. In 1967, the Legislature placed this office within the Legislative Council. The office drafts bills, resolutions, and amendments for the Legislature's consideration and prepares and publishes replacement volumes of the statutes and supplements. It also reports to the Legislative Council any defects found in state statutes or the Nebraska Constitution and

drafts proposed legislation to correct these defects.

Under section 32-1405, the Revisor of Statutes reviews proposed initiative and referendum petitions and may suggest changes in form and draftsmanship.

Legislative Fiscal Analyst

Office Address: Room 1007, State Capitol, P.O. Box 94604, Lincoln, NE 68509-4604, phone (402) 471-2263, email address — tbergquist@leg.ne.gov, website — nebraskalegislature.gov/divisions/fiscal.php

Director: Tom Bergquist

Statutory Reference: 50-418

The office of the Legislative Fiscal Analyst, commonly referred to as the Legislative Fiscal Office, was created in 1961 to provide fiscal and budgetary information and assistance to the Legislature and its Appropriations Committee. The office works under the direction of the Appropriations Committee during legislative sessions and under the Executive Board of the Legislative Council between legislative sessions. Office staff:

- evaluate appropriation requests
- study capital outlay needs
- plan for legislative appropriation and control of funds
- monitor the performance, management and accomplishments of state government operations and aid programs
- review each legislative bill introduced, as well as any amendments, and estimate the effect on state, county or municipal expenditures or revenue under the bill's provisions
- provide state general fund revenue forecasting information to the Legislature and the Nebraska Economic Forecasting Advisory Board, in addition to providing staff support to the board
- assist committees of the Legislature in conducting studies authorized by resolution
- assist the Legislative Performance Audit Committee and the Legislative Audit Office as required

Legislative Audit Office

Office Address: 1225 L St., Suite 502, P.O. Box 94604, Lincoln, NE 68509-4604, phone (402) 471-1282, website — nebraskalegislature.gov/divisions/auditor.php

Auditor: Martha Carter

Statutory Reference: 50-1204

The Legislative Audit Office conducts performance audits on topics selected by the Legislative Performance Audit Committee, comprised of the Speaker, chairpersons of the Executive Board and Appropriations Committee and four senators chosen by the Executive Board. Performance audits may have a variety of objectives, including assessment of a program's effectiveness and results, economy and efficiency, internal control and compliance with legal or other requirements.

Legislative Research Office

Office Address: Room 1201, State Capitol, P.O. Box 94604, Lincoln, NE 68509-4604, phone (402) 471-2221, website — nebraskalegislature.gov/divisions/audit_research.php

Director: Nancy Cyr

Statutory Reference (for Director of Research): 50-401.01

The Office of Legislative Research was created in 1937, and became the Office of Legislative Audit and Research in 2006. The 2009 Legislature established separate offices and budgets for audit and research functions.

The Legislative Research Office:

- conducts legal and public policy research for legislators and staff
- prepares and publishes research reports and memoranda, including an annual summary of significant legislation and periodic reports providing legislative history and background on issues regularly before the Legislature
- assists with interim studies
- provides staff support for the decennial redistricting process
- performs special projects at the request of the Executive Board of the Legislative Council, the Speaker of the Legislature and standing and special committees
- develops and offers periodic training sessions for legislators and staff
- maintains a reference library and disseminates information to legislators and staff
- exchanges information with other state legislatures and national legislative organizations
- provides GIS services to legislators and staff

Public Counsel (Ombudsman)

Office Address: 1225 L St., P.O. Box 94604, Lincoln, NE 68509-4604, phone (402) 471-2035, toll-free phone in Nebraska (800) 742-7690, email address — ombud@leg.ne.gov, website — nebraskalegislature.gov/divisions/ombud.php

Acting Ombudsman: Carl Eskridge

Statutory Reference: 81-8,241

The 1969 Legislature established the Office of Public Counsel, which began operating on June 1, 1971. The office receives and informally resolves complaints by citizens made against administrative agencies of state government and local jails. The office also encourages agencies to improve the performance of their administrative duties. The public counsel:

- investigates citizens' complaints against administrative agencies of state government and local jails
- makes recommendations to agencies that are found in error after an investigation
- studies state administrative agencies or participates in such studies
- recommends ways to improve agencies' policies and procedures
- answers requests for information on the operation of government

When the office cannot help a citizen because of jurisdictional limitations, it refers the citizen to a different agency.

The Legislature created the Office of Inspector General of Nebraska Child Welfare in 2012, and the Office of Inspector General of the Nebraska Correctional System in 2015. The inspectors general are responsible for identifying systemic issues and areas for improvement within their respective jurisdictional areas and are under the limited supervision of the public counsel.

Nebraska Legislative Districts*

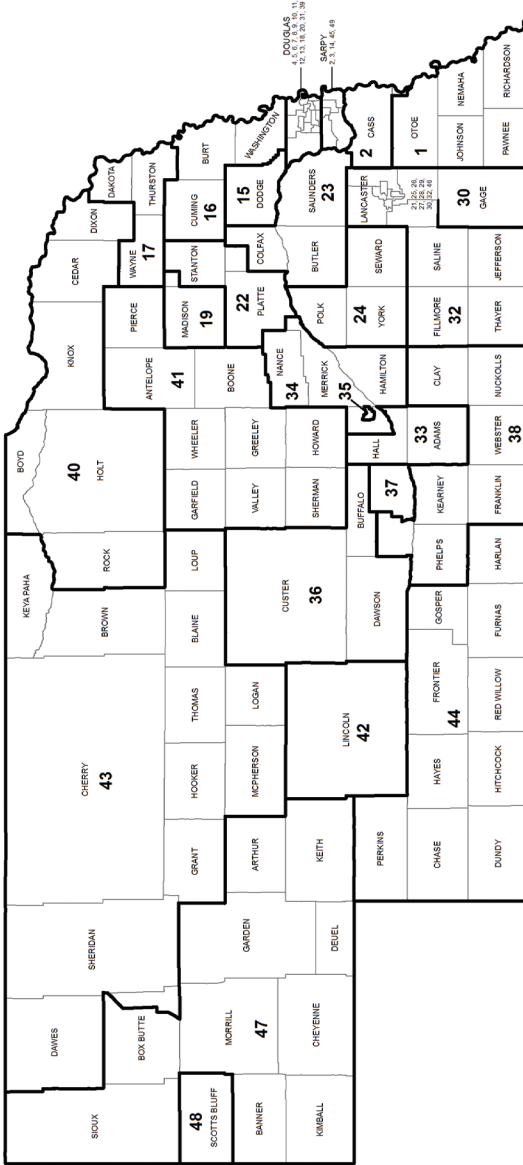

*Boundaries established by LB703 in the 2011 legislative session.

Lincoln Area Legislative Districts*

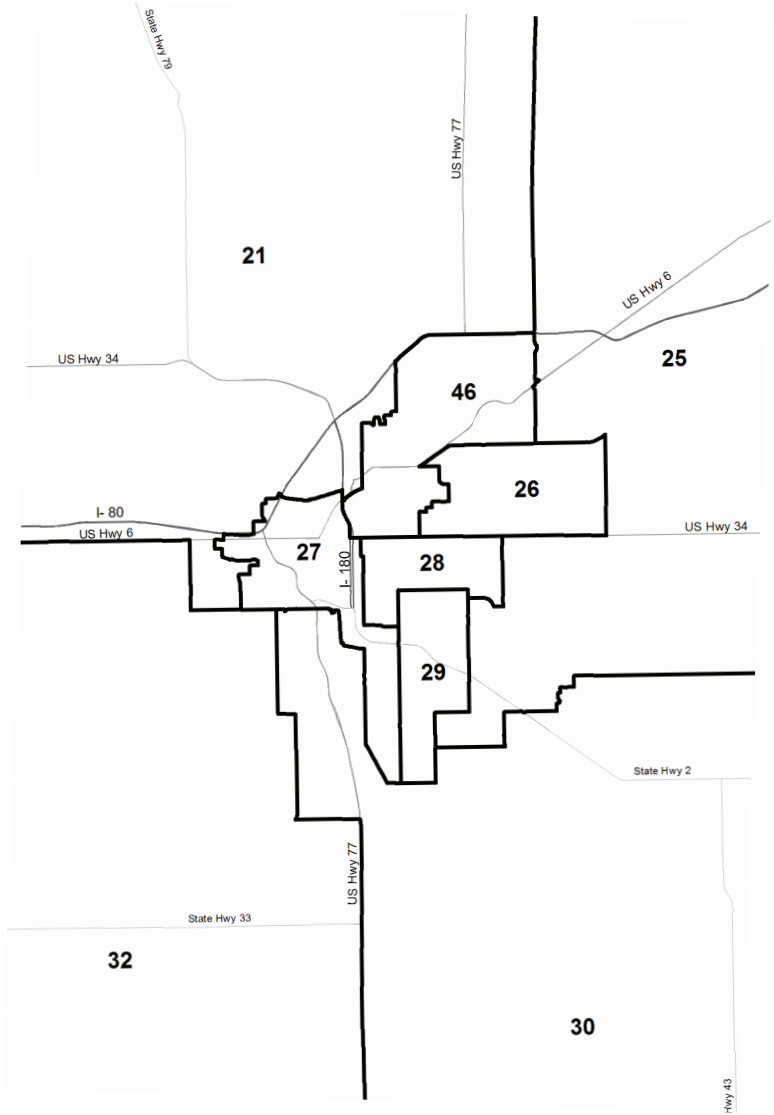

*Boundaries established by LB703 in the 2011 legislative session.

Grand Island Area Legislative Districts*

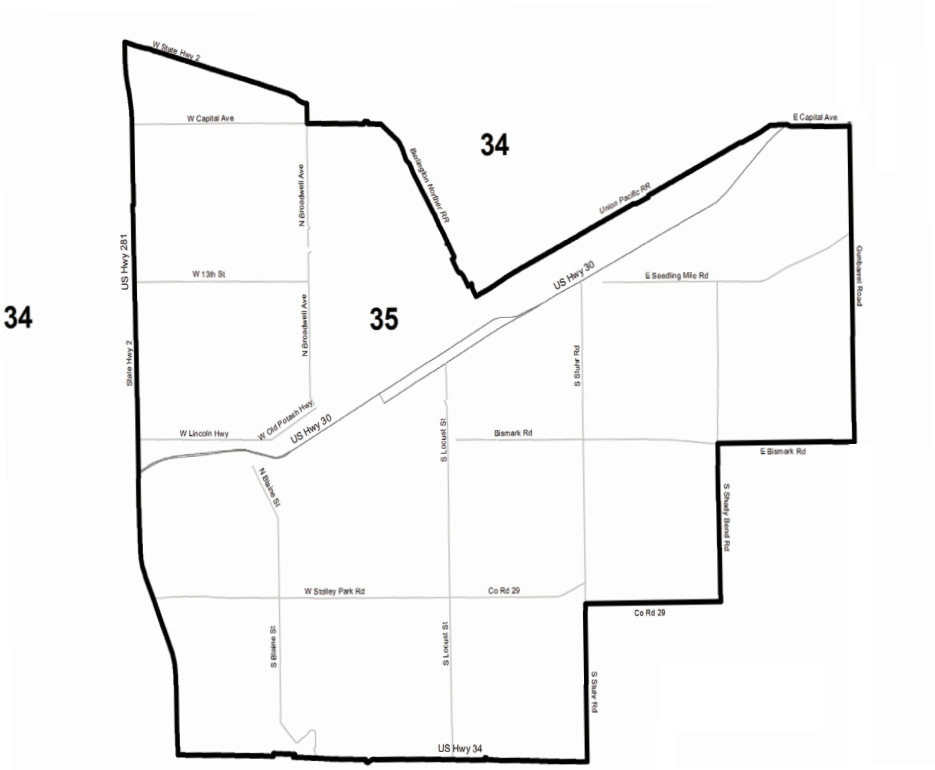

*Boundaries established by LB703 in the 2011 legislative session.

Omaha Area Legislative Districts*

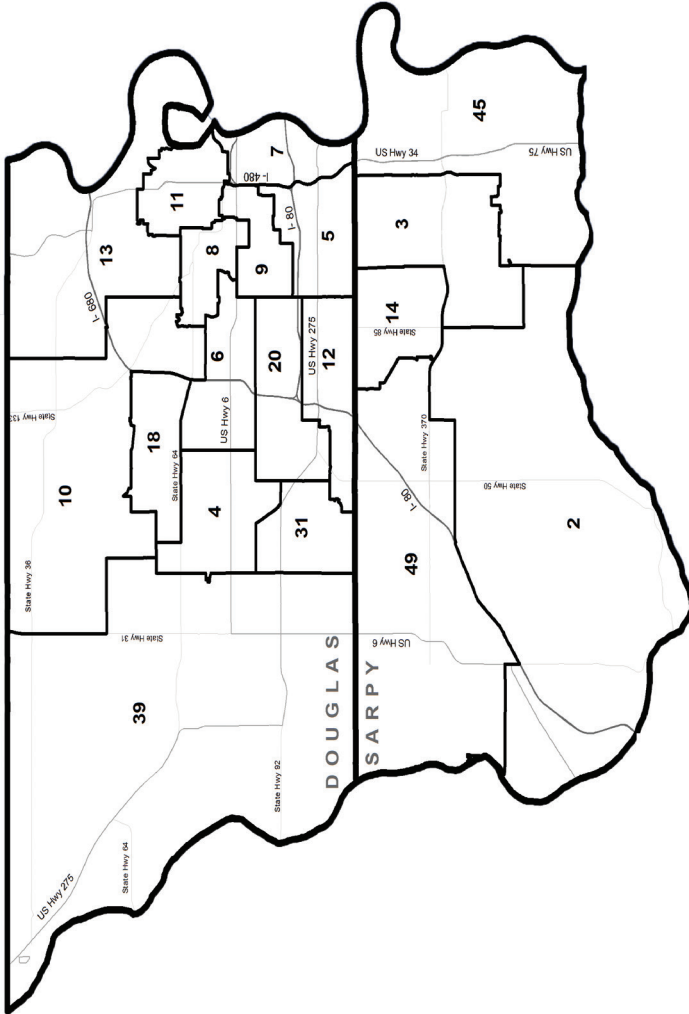

*Boundaries established by LB703 in the 2011 legislative session.

Nebraska State Senators, 2019

Member	Represents	Term Expires
Joni Albrecht, Thurston	District 17	January 2021
John K. Arch, La Vista	District 14	January 2023
Carol L. Blood, Bellevue	District 3	January 2021
Kate J. Bolz, Lincoln	District 29	January 2021
Bruce L. Bostelman, Brainard	District 23	January 2021
Tom Brandt, Plymouth	District 32	January 2023
Tom Brewer, Gordon	District 43	January 2021
Tom Briese, Albion	District 41	January 2021
Machaela M. Cavanaugh, Omaha	District 6	January 2023
Ernie Chambers, Omaha	District 11	January 2021
Robert K. Clements, Elmwood	District 2	January 2023
Sue Crawford, Bellevue	District 45	January 2021
Wendy DeBoer, Bennington	District 10	January 2023
Myron Dorn, Adams	District 30	January 2023
Steve Erdman, Bayard	District 47	January 2021
Curt Friesen, Henderson	District 34	January 2023
Suzanne Geist, Lincoln	District 25	January 2021
Tim Gragert, Creighton	District 40	January 2023
Mike Groene, North Platte	District 42	January 2023
Steve Halloran, Hastings	District 33	January 2021
Ben Hansen, Blair	District 16	January 2023
Matt Hansen, Lincoln	District 26	January 2023
Mike Hilgers, Lincoln	District 21	January 2021
Robert Hilkemann, Omaha	District 4	January 2023
Sara Howard, Omaha	District 9	January 2021
Dan Hughes, Venango	District 44	January 2023
Megan Hunt, Omaha	District 8	January 2023
Richard L. Kolowski, Omaha	District 31	January 2021
Mark A. Kolterman, Seward	District 24	January 2023
Andrew La Grone, Gretna	District 49	January 2021
Steve Lathrop, Omaha	District 12	January 2023
Brett Lindstrom, Omaha	District 18	January 2023
Lou Ann Linehan, Elkhorn	District 39	January 2021
John S. Lowe, Kearney	District 37	January 2021
John S. McCollister, Omaha	District 20	January 2023
Michael F. McDonnell, Omaha	District 5	January 2021
Adam Morfeld, Lincoln	District 46	January 2023
Mike Moser, Columbus	District 22	January 2023
Dave Murman, Glenvil	District 38	January 2023
Patty Pansing Brooks, Lincoln	District 28	January 2023
Dan Quick, Grand Island	District 35	January 2021
Jim Scheer, Norfolk	District 19	January 2021
Julie Slama, Peru	District 1	January 2021
John P. Stinner, Gering	District 48	January 2023
Tony Vargas, Omaha	District 7	January 2021
Lynne M. Walz, Fremont	District 15	January 2021
Justin T. Wayne, Omaha	District 13	January 2021
Matt Williams, Gothenburg	District 36	January 2023
Anna Wishart, Lincoln	District 27	January 2021

Nebraska State Senators, 2019



JULIE SLAMA

DISTRICT 1

Home Address: 73424 645A Ave., Peru, NE 68421

Office Address: 11th Floor, State Capitol, Lincoln, NE 68509, phone (402) 471-2733, email — jslama@leg.ne.gov

Appointed to Nebraska Legislature: 2018

Committees: Agriculture; Business and Labor; Judiciary; Enrollment and Review (chairperson); Midwest Higher Education Compact

Biography: Born May 2, 1996, in Lincoln. Graduate of Auburn High School, 2014; Yale University (bachelor's degree in political science), 2018; attending University of Nebraska College of Law. Former paraprofessional, Auburn Public Schools. **Member:** St. Paul Lutheran Church. **Former member:** counselor, American Legion Auxiliary Girls State, 2018; volunteer assistant track coach, Auburn High School. **Honors and awards:** 2013 American Legion Girls Nation. Republican.

ROBERT K. CLEMENTS

DISTRICT 2

Office Address: 8th Floor, State Capitol, Lincoln, NE 68509, phone (402) 471-2613, email — rclements@leg.ne.gov

Appointed to Nebraska Legislature: Feb. 6, 2017, to replace Bill Kintner, who resigned; elected 2018

Committees: Appropriations; Legislature's Planning

Biography: Born Dec. 11, 1950, in Lincoln. Graduate of Elmwood Public School (valedictorian), 1969; University of Nebraska-Lincoln (B.S. in math, with honors), 1973. Married Peggy Sue Bogenreif, Dec. 24, 1972; five children: Andy, Tom, Mary, Sarah and Debbie; 12 grandchildren. Banker, insurance agent, tax preparer. Former actuary **Member:** president, Bess Streeter Aldrich Foundation; board member, Victory Church; adjutant and bugler, Sons of the American Legion. **Former member:** government relations board, Nebraska Bankers Association; trustee, Nebraska Bankers Association Voluntary Employee Beneficiary Association; treasurer, Sigma Nu Fraternity Building Association. Republican.



Nebraska State Senators, 2019 (Cont'd.)



CAROL L. BLOOD

DISTRICT 3

Home Address: 2812 Jack Pine St., Bellevue, NE 68123

Office Address: Room 1021, State Capitol, Lincoln, NE 68509, phone (402) 471-2627, email — cblood@leg.ne.gov

Elected to Nebraska Legislature: 2016

Committees: Agriculture; General Affairs; Government, Military and Veterans Affairs

Biography: Born Carol Vacek, March 5, 1961, in McCook. Graduate of Adams Central High School, 1979; attended Metropolitan Community College. Married Joseph Blood, Jr., Nov. 7, 1987; three children: Rachel, David and Noelle. Business consultant. Former CEO, La Vista Chamber of Commerce. **Member:** chair, Bellevue Farmers Market. **Former member:** Bellevue City Council, 2008-16; Catholic Daughters Vice Regent (chair), 2012-16; Bellevue Public Safety Foundation (chair), 2006-16; Bellevue Police Citizens Advisory Council, 2005-15; chair, Veterans Day Parade, 2006-11; chair, Worldfest, 2007-13; board, Sarpy County Museum; chair, White Ribbon Campaign, 2012-16; legislative committee, League of

Nebraska Municipalities, 2008-16; Olde Towne Development Committee, 2008-14. **Honors and awards:** 2018 Chair's Award, Sarpy County Democrats; 2017 Holland Children's Movement Honor Roll Award; Jewel of Bellevue; 2009 Morrison-Exon Award. Democrat.

ROBERT HILKEMANN

DISTRICT 4

Home Address: 17515 Douglas St., Omaha, NE 68118

Office Address: 13th Floor, State Capitol, Lincoln, NE 68509, phone (402) 471-2621, email — rhilkemann@leg.ne.gov

Elected to Nebraska Legislature: 2014; re-elected 2018

Committees: Appropriations; Committee on Committees (chairperson); State-Tribal Relations (chairperson)

Biography: Born Nov. 23, 1947, in Norfolk. Graduate of Randolph Public High School, 1965; Nebraska Wesleyan University (B.S. in biology), 1969; Illinois College of Podiatric Medicine (D.P.M., cum laude), 1976. Married Julie Beth Bryngelson, May 30, 1970; three children: Todd Harold Hilkemann, Elizabeth Sue Hilkemann Sullivan and Sara Ann Hilkemann Brinkmann. Retired podiatrist. Former high school science teacher and head varsity football coach. **Member:** American Podiatric Medical Association Board; Nebraska Podiatric Medical Association (legislative chairman and president, 1988-90; house of delegates member, 1982-93 and 1998-2013); Aircraft Owners and Pilots Association; foundation board, Tentmaker Youth Ministries; West Hills Church (elected elder). **Former member:** Nebraska State Board of Health (chairman, vice chairman), 1984-88; board member, Patients' Rights Committee, Martin Luther Home, 1985-95; board member, Dayspring Ministry, 1984-2000; board member, Youth for Christ Omaha, 1984-94; sponsoring family, The Nurturing Network, 1991-92; Illinois Podiatric Medical Students Association (student body president, 1974-75); Table Rock Teachers Association, 1969-72. **Honors and awards:** Grace University Honorary Alumnus of the Year, 2007; American Podiatric Medical Association Fund for Podiatric Medical Education and Research's National Podiatrist of the Year Award, 1999; Voice of Democracy and William H. Danforth "I Dare You" Award, 1965. Republican.

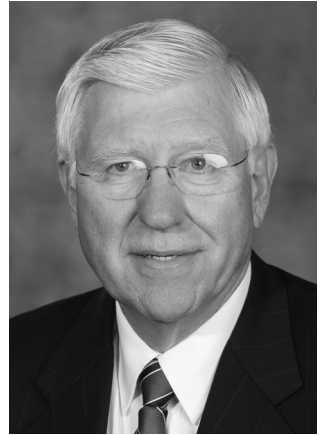

Nebraska State Senators, 2019 (Cont'd.)



MICHAEL F. McDONNELL DISTRICT 5

Home Address: 5401 A St., Omaha, NE, 68106

Office Address: 13th Floor, State Capitol, Lincoln, NE 68509, phone (402) 471-2710, email — mmcdonnell@leg.ne.gov

Elected to Nebraska Legislature: 2016

Committees: Appropriations; Building and Maintenance; Homeland Security Policy Group

Biography: Born Jan. 15, 1966, in Omaha. Graduate of Daniel J. Gross High School, 1984; University of Nebraska at Omaha (bachelor's degree in criminal justice), 1992; (associate degree in fire protection technology), 1996; Bellevue University (M.P.A.), 2014. Married Amy Grosse, June 19, 1993; one child: Ryan. President, Omaha Federation of Labor, AFL-CIO. Former Omaha fire chief; labor educator, University of Nebraska at Omaha William Brennan Institute for Labor Studies. **Member:** grand knight, Knights of Columbus Council #10184; advisory board, New Leaders Council - Omaha; co-chair, festival committee, St. Thomas More Catholic Church; West

Omaha Sierra Club. **Former member:** Omaha Professional Firefighters IAFF Local 385 (president, secretary, executive board, political action chairperson); Nebraska Professional Firefighters Association (state president); executive board, Nebraska State AFL-CIO; American Association of University Professors; treasurer, Septemberfest Omaha: A Salute to Labor; executive board, Labor United; delegate, Omaha Federation of Labor. **Honors and awards:** 2018 Legislative Leadership Development Award, Bohay Institute; 2017 Holland Honor Roll Award; 2014 Ancient Order of Hibernians (Father Flanagan Division) Lifetime Achievement Award; 2007 President Emeritus Omaha Firefighters International Association of Firefighters Local 385; 2007 Recognition of Dedication of Service to the Employees of the City of Omaha, Omaha Police Union; 2002 Robert E. Palmer International Association of Firefighters 2nd District/Muscular Dystrophy Association Outstanding Service Award. Democrat.

MACHAELA M. CAVANAUGH DISTRICT 6

Office Address: 11th Floor, State Capitol, Lincoln, NE 68509, phone (402) 471-2714, email — mcavanaugh@leg.ne.gov

Elected to Nebraska Legislature: 2018

Committees: Health and Human Services; Transportation and Telecommunications; Interstate Compact for Adult Offender Supervision

Biography: Born Jan. 17, 1979, in Washington, D.C. Graduate of Marian High School; University of St. Thomas (B.A. in sociology), 2001; University of Nebraska Omaha (M.P.A.), 2008. Married Nicholas A. Brotzel, July 26, 2007; three children: Della, Harriet and Barrett. Democrat.



Nebraska State Senators, 2019 (Cont'd.)



TONY VARGAS

DISTRICT 7

Office Address: Room 1000, State Capitol, Lincoln, NE 68509, phone (402) 471-2721, email — tvargas@leg.ne.gov

Elected to Nebraska Legislature: 2016

Committees: Appropriations; Committee on Committees; Executive Board (vice chairperson); Reference (vice chairperson); Legislature's Planning (chairperson); Nebraska Economic Development Task Force

Biography: Born Sept. 2, 1984, in Flushing, N.Y. Graduate of Smithtown High School, 2002; University of New York - Rochester (B.A.), 2007; Pace University (M.S. in education), 2010. Married Lauren Micek, July 9, 2016. Executive director, Omaha Healthy Kids Alliance. Former teacher and education/nonprofit consultant. **Member:** Omaha Public School Board; Dahlman Neighborhood Association; St. Francis Cabrini Parish; board, New Leaders Council; board, Nebraska Children's Home Society. **Honors and awards:** Ten Outstanding Young Omahans, Omaha Jaycees; 2017 Ten Outstanding Young Americans; 2017 Defender of the Bill of Rights Award, ACLU of Nebraska. Democrat.

MEGAN HUNT

DISTRICT 8

Office Address: 11th Floor, State Capitol, Lincoln, NE 68509, phone (402) 471-2722, email — mhunt@leg.ne.gov

Elected to Nebraska Legislature: 2018

Committees: General Affairs; Government, Military and Veterans Affairs; Urban Affairs (vice chairperson); State-Tribal Relations

Biography: Born May 9, 1986, in Blair. Graduate of Blair High School, 2004; Dana College (B.A. in intercultural communication and German), 2008. One child: Alice. Founder, Hello Holiday; founder and vice president, Safe Space Nebraska; co-founder, Majorette. Former founder, CAMP Coworking and Princess Lasertron. **Member:** Friends of Planned Parenthood, 2015-present; trustee, Business Ethics Alliance, 2014-present. **Former member:** board, Omaha Area Youth Orchestras, 2013-17. **Honors and awards:** 2016 Omaha Jaycees Ten Outstanding Young Omahans award; 2011 Midlands Business Journal 40 Under 40; 2010 Shout Magazine 30 Under 30. Democrat.



Nebraska State Senators, 2019 (Cont'd.)



SARA HOWARD

DISTRICT 9

Home Address: 132 N. 40th St., Omaha, NE 68131

Office Address: Room 1402, State Capitol, Lincoln, NE 68509, phone (402) 471-2723, email — showard@leg.ne.gov

Elected to Nebraska Legislature: 2012; re-elected 2016

Committees: Banking, Commerce and Insurance; Health and Human Services (chairperson); Committee on Committees; Rules

Biography: Born Sept. 24, 1981, in Omaha. Graduate of Duchesne Academy of the Sacred Heart High School, 1999; Smith College (B.A.), 2003; Loyola University of Chicago School of Law (J.D.), 2008. Married Doug Schroder, Oct. 16, 2015. Freelance grant writing specialist. Former development director, OneWorld Community Health Centers and staff attorney, Illinois Maternal and Child Health Coalition. **Member:** Leadership Nebraska; board, Omaha Public Schools Foundation; executive committee, National Conference of State Legislatures; advisory board, New Leaders Council Omaha; CHI Health Metro Community Board; steering committee

co-chair, Bowhay Institute for Legislative Leadership Development, Council of State Governments; executive committee, Midwestern Legislative Conference, Council of State Governments; UNO-UNMC Transition Advisory Council; advisory board, Child Health Research Institute; co-chair, 2019 Heat the Streets Run & Walk for Warmth. **Honors and awards:** 2018-19 Women in Government Leadership Program, Governing Institute; 2018 Health Center Advocate of the Year; 2016 IBEW Richard Nolan Memorial Service Award; 2016 NeHII HIT Visionary Award; 2015 Healthy Homes Star Award, Healthy Kids Alliance; 2015 Milo Mumgaard Emerging Leader Award, Nebraska Applesseed; 2014 40 Under 40 Award, Midlands Business Journal; 2012 Eleanor Roosevelt Rising Star Award, Douglas County Democratic Party. Democrat.

WENDY DEBOER

DISTRICT 10

Office Address: 11th Floor, State Capitol, Lincoln, NE 68509, phone (402) 471-2718, email — wdeboer@leg.ne.gov

Elected to Nebraska Legislature: 2018

Committees: Judiciary; Transportation and Telecommunications; Justice Reinvestment Oversight; Legislature's Planning

Biography: Born May 16, 1974, in Omaha. Graduate of Burke High School, 1992; Hastings College (B.A. in economics and English), 1996; University of Nebraska College of Law (J.D.), 1999; University of Nebraska Omaha (M.A. in English literature), 2003; Lutheran School of Theology at Chicago (M.A. in theology), 2008; Syracuse University (MPhil in religious studies), 2015. Educator. Former lawyer. **Member:** Holy Cross Lutheran Church. **Former member:** Rejoice! Lutheran Church, 2002-17 (adult education instructor); co-organizer, 2013 Syracuse University Religion Graduate Organization Graduate Student Conference; regional conference organizer, workshop facilitator and banquet speaker, Compassionate Friends, 1986-96. **Honors and awards:** Order of the Barristers, National Courtroom Advocacy Honorary. Democrat.



Nebraska State Senators, 2019 (Cont'd.)

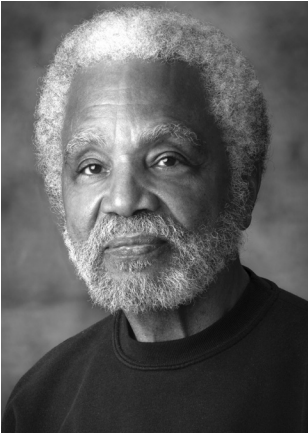

ERNIE CHAMBERS

DISTRICT 11

Home Address: 3116 N. 24th St., Omaha, NE 68110

Office Address: Room 1302, State Capitol, Lincoln, NE 68509, phone (402) 471-2612

Elected to Nebraska Legislature: 1970; re-elected 1972, 1976, 1980, 1984, 1988, 1992, 1996, 2000 and 2004; 2012 and 2016

Committees: Agriculture; Business and Labor; Judiciary; Executive Board; Reference

Biography: Born July 10, 1937, in Omaha. Defender of the Downtrodden. Independent.

STEVE LATHROP

DISTRICT 12

Home Address: 11818 Oakair Plaza, Omaha, NE 68137

Office Address: Room 1202, State Capitol, Lincoln, NE 68509, phone (402) 471-2623, email — slathrop@leg.ne.gov

Elected to Nebraska Legislature: 2006; re-elected 2010; 2018

Committees: Agriculture; Business and Labor; Judiciary (chairperson); Committee on Committees; Rules; Justice Reinvestment Oversight (chairperson)

Biography: Born April 1, 1957, in Omaha. Graduate of Roncalli High School, 1975; Creighton University (B.S., B.A.), 1979 and (J.D.) 1981. Four children: Alison Beardsley, Rachel Terry, Maureen and Nicole. Attorney, Hauptman, O'Brien, Wolf & Lathrop. Democrat.

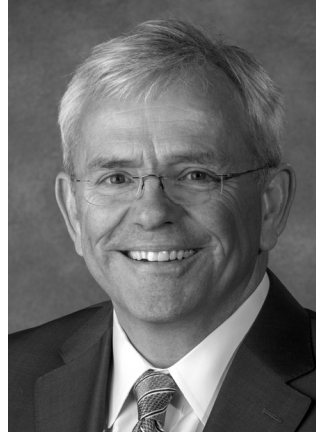

Nebraska State Senators, 2019 (Cont'd.)



JUSTIN T. WAYNE

DISTRICT 13

Office Address: Room 1212, State Capitol, Lincoln, NE 68509, phone (402) 471-2727, email — jwayne@leg.ne.gov

Elected to Nebraska Legislature: 2016

Committees: General Affairs; Judiciary; Urban Affairs (chairperson); Justice Reinvestment Oversight; Nebraska Economic Development Task Force

Biography: Born Aug. 27, 1979, in Omaha. Graduate of Omaha Northwest High School, 1998; Creighton University (B.S.), 2002; Creighton University School of Law (J.D.), 2005. Married Katie S. Knapp, Dec. 23, 2009; one child: Mya. Attorney and CEO of Trailblazers Constructors, L.L.C. **Former member:** Omaha Public School Board (president, 2013-14). Democrat.

JOHN K. ARCH

DISTRICT 14

Office Address: 8th Floor, State Capitol, Lincoln, NE 68509, phone (402) 471-2730, email — jarch@leg.ne.gov

Elected to Nebraska Legislature: 2018

Committees: General Affairs; Health and Human Services (vice chairperson); Urban Affairs; Nebraska Economic Development Task Force

Biography: Born Oct. 6, 1955, in Sioux City, Iowa. Graduate of Sioux City North High School, 1973; Grace University (B.A.), 1977; Western Conservative Baptist Seminary (M.A.), 1980; University of Nebraska Omaha (MBA), 1987. Married Brenda Ann Mengel, June 17, 1978; two children: Cameron and Nicholas. Health care administrator. **Member:** board, Grace Life Bible Church. **Former member:** board, Nebraska Hospital Association; board, Creighton University Medical Center; board, St. Joseph Center for Mental Health; board, Grace University; board, Prairie Health Ventures; board, UniNet Healthcare Network; board, Overland Hills Church. Republican.



Nebraska State Senators, 2019 (Cont'd.)



LYNNE M. WALZ

DISTRICT 15

Home Address: 1717 Parkview, Fremont, NE 68025

Office Address: Room 1403, State Capitol, Lincoln, NE 68509, phone (402) 471-2625, email address — lwalz@leg.ne.gov

Elected to Nebraska Legislature: 2016

Committees: Education (vice chairperson); Health and Human Services; State-Tribal Relations

Biography: Born Lynne Shallberg, June 18, 1963, in Fremont. Graduate of Arlington High School, 1981; Midland Lutheran College (B.A. in elementary education), 1994. Married Christopher Walz, June 21, 1986; three children: Adam, Patrick and Emma; three grandchildren. Realtor. Former teacher. **Member:** Fremont Chamber of Commerce (board); Kiwanis; board, Low Income Ministry. **Former member:** Fremont Bergan School Board; Fremont Board of Realtors (president); council member, Salem Lutheran Church; Salem Lutheran Church Children's Ministry. Democrat.

BEN HANSEN

DISTRICT 16

Office Address: 11th Floor, State Capitol, Lincoln, NE 68509, phone (402) 471-2728, email — bhansen@leg.ne.gov

Elected to Nebraska Legislature: 2018

Committees: Agriculture; Business and Labor (vice chairperson); Health and Human Services; Legislative Performance Audit

Biography: Born June 29, 1979, in Schuyler. Graduate of Schuyler Central High School, 1998; Central Community College, 2000; Wayne State College (B.S. in psychology), 2002; Palmer College of Chiropractic (D.C.), 2007. Married Jill Christine Groene, July 13, 2002; one child: Olivia. Chiropractic physician. **Member:** board of directors, Blair Chamber of Commerce, 2012-present; board of directors, Blair Community School Foundation, 2014-present; Blair Lions Club (president). **Former member:** Blair City Council, 2015-18; Blair LB840 Committee, 2012-15. **Honors and awards:** summa cum laude, president's list and Pi Tau Delta Honor Society, Palmer College of Chiropractic. Republican.



Nebraska State Senators, 2019 (Cont'd.)



JONI ALBRECHT **DISTRICT 17**

Home Address: 2088 D Ave., Thurston, NE 68062

Office Address: Room 1404, State Capitol, Lincoln, NE 68509, phone (402) 471-2716, email — jalbrecht@leg.ne.gov

Elected to Nebraska Legislature: 2016

Committees: Natural Resources; Transportation and Telecommunications; State-Tribal Relations

Biography: Born Joni Jones, July 28, 1958, in Omaha. Graduate of Papillion High School, 1976. Married Michael D. Albrecht, July 3, 2010; six children: Gregory Albrecht, Laura Fischer, Scott Albrecht, Andrea Diehm, Michaela Kortus and Cortney Girmus. Farmer. Former internet sales manager.

Former member: Papillion City Council, 1998-2005; Sarpy County Board of Commissioners, 2006-10. Republican.

BRETT LINDSTROM **DISTRICT 18**

Home Address: 4810 N. 138th St., Omaha, NE 68164

Office Address: Room 2015, State Capitol, Lincoln, NE 68509, phone (402) 471-2618, email — blindstrom@leg.ne.gov

Elected to Nebraska Legislature: 2014; re-elected 2018

Committees: Banking, Commerce and Insurance (vice chairperson); Nebraska Retirement Systems (vice chairperson); Revenue; Committee on Committees; Streamlined Sales and Use Tax System

Biography: Born March 23, 1981, in Lincoln. Graduate of Millard West High School, 1999; University of Nebraska-Lincoln (B.S. in history), 2004. Married Leigh Ancona, Aug. 18, 2007; three children: Colette, Barron and Olivia. Financial advisor. Republican.



Nebraska State Senators, 2019 (Cont'd.)



JIM SCHEER

DISTRICT 19

SPEAKER OF THE LEGISLATURE

Home Address: 306 Valley View Drive, Norfolk, NE 68701

Office Address: Room 2010, State Capitol, Lincoln, NE 68509, phone (402) 471-2929, email — jscheer@leg.ne.gov

Elected to Nebraska Legislature: 2012; re-elected 2016

Committees: Executive Board; Reference; Rules (ex officio); Legislative Performance Audit; Legislature's Planning

Biography: Born Sept. 19, 1953, in Norfolk. Graduate of Norfolk Public Schools; University of Nebraska-Lincoln (B.S. in business administration), 1976. Married Kristi J. Dudley, June 14, 1975; three children: Keeli, Rachel and John; seven grandchildren. Insurance agency and small business owner. Former Norfolk mayor. **Member:** board, Liberty Center Services; board, Faith Regional Health Services. **Former member:** Norfolk Public Schools Board of Education; State Board of Education. Republican.

JOHN S. MCCOLLISTER

DISTRICT 20

Home Address: 8010 Hickory St., Omaha, NE 68124

Office Address: Room 1017, State Capitol, Lincoln, NE 68509, phone (402) 471-2622, email — jmccollister@leg.ne.gov

Elected to Nebraska Legislature: 2014; re-elected 2018

Committees: Banking, Commerce and Insurance; Revenue; Executive Board; Reference; Justice Reinvestment Oversight; Legislature's Planning (vice chairperson)

Biography: Born April 29, 1947, in Moline, Ill. Graduate of Westside High School; University of Nebraska-Lincoln (B.S. in business administration), 1971. Married Deborah Way, April 17, 1971; three children: Lauren, Daniel and Jeffrey. Principal, McCollister & Company. Former executive director, Platte Institute for Economic Research and president, McCollister & Company. **Member:** board, Mid-America Council, Boy Scouts of America; UNL College of Business Administration Advisory Board; board, One World Community Health Center.

Former member: board of directors, Metropolitan Utilities District (1979-2008). **Honors and awards:** The Wind Coalition's Nebraska Wind Energy Champion; 2018 Legislator of the Year, Nebraska League of Conservation Voters. Republican.



Nebraska State Senators, 2019 (Cont'd.)



MIKE HILGERS

DISTRICT 21

Office Address: Room 2000, State Capitol, Lincoln, NE 68509, phone (402) 471-2673, email — mhilgers@leg.ne.gov

Elected to Nebraska Legislature: 2016

Committees: Government, Military and Veterans Affairs; Transportation and Telecommunication; Executive Board (chairperson); Committee on Committees; Reference (chairperson); Legislative Performance Audit; Legislature's Planning

Biography: Born Oct. 25, 1978, in Omaha. Graduate of Creighton Preparatory School, 1997; Baylor University (B.S. in economics, cum laude), 2001; University of Chicago Law School (J.D.), 2004. Married Heather Hicks, Aug. 14, 2010; four children: Alice, Elsie, Clara Jane and Michael Jr. Business owner; attorney. Republican.

MIKE MOSER

DISTRICT 22

Office Address: 12th Floor, State Capitol, Lincoln, NE 68509, phone (402) 471-2715, email — mmoser@leg.ne.gov

Elected to Nebraska Legislature: 2018

Committees: Agriculture; General Affairs; Natural Resources

Biography: Born Sept. 18, 1951, in Fremont. Graduate of Scotus Central Catholic High School, 1969; Central Community College (associate degree), 1971; University of Nebraska-Lincoln (B.A.), 1975. Married Jan Waak in 1971; three children: Maria, Anne and Michelle. Owner/manager, Columbus Music Company. Former Columbus mayor, (2004-16); community education computer instructor, Central Community College.

Former member: Nebraska Crime Commission, 2007-10; Columbus Youth Softball Association (vice president, secretary and treasurer), 1997-2002; board, Central Community College Foundation, 1998-99; parish council, St. Bonaventure Church (president and vice president), 1978-79. **Honors and awards:** 1994 outstanding alumnus, Central Community College; 2004 alumnus of the year, Columbus Scotus Central Catholic High School. Republican.



Nebraska State Senators, 2019 (Cont'd.)



BRUCE L. BOSTELMAN **DISTRICT 23**

Office Address: 8th Floor, State Capitol, Lincoln, NE 68509, phone (402) 471-2719, email — bbostelman@leg.ne.gov

Elected to the Nebraska Legislature: 2016

Committees: Natural Resources (vice chairperson); Transportation and Telecommunications; Committee on Committees; Building and Maintenance; Nebraska Information Technology Commission; Rural Broadband Task Force

Biography: Born July 20, 1962, in Superior. Graduate of Superior High School, 1980; Community College of the Air Force (associate degree in paralegal studies), 1999; Bellevue University (B.S. in business management), 2002. Military service: United States Air Force, 1980-2000: security specialist, 1980-84; paralegal, 1985-2000. Married Jan Uden, April 25, 1992; two children: Jen McVay and Micha Bostelman. Farmer; retired military. **Member:** American Legion Rejda Post 273 (adjutant); advisory board president, Nebraska Cooperative Development Center - UNL; board, Woody Florals Nonstock Cooperative; board, Heartland Nuts 'N More. **Former member:** fellow, Nebraska

LEAD Program, 2009; Nebraska District Lutheran Laymen's League (district secretary; zone president); youth baseball coach; trap coach, Oak Creek 4-H. **Honors and awards:** Dean's Scholar; finalist, Team Leader USAF Chief of Staff Team Excellence Award; Defense Meritorious Service Medal; Meritorious Service Medal; AFMC Steve Swigonski Paralegal of the Year. Republican.

MARK A. KOLTERMAN

DISTRICT 24

Home Address: 2577 Waverly Road, Seward, NE 68434

Office Address: Room 2004, State Capitol, Lincoln, NE 68509, phone (402) 471-2756, email — mkolterman@leg.ne.gov

Elected to Nebraska Legislature: 2014; re-elected 2018

Committees: Banking, Commerce and Insurance; Nebraska Retirement Systems (chairperson); Revenue; Executive Board; Reference

Biography: Born March 16, 1951, in Seward. Graduate of Seward High School, 1969; Southeast Community College, Milford (associate degree in building construction), 1974; Peru State College (bachelor's degree in industrial technology) 1994. Married Suzanne Geis, Aug. 7, 1971; two children: Jessica and Jennifer. Insurance professional. Former real estate salesperson. **Member:** Seward County Chamber and Development Partnership; Nebraska Diplomats; St. John Lutheran Church (chairman, elder). **Former member:** Southeast Nebraska Development District; Seward County Republican Party chairperson (state central committee member); Concordia University Board of Regents; Concordia University Foundation Board (president); Memorial Health Care Systems Foundation Board (president); volunteer firefighter; Seward Kiwanis (president); Boy Scout leader; government relations chairman, Nebraska Association of Independent Financial Advisors; board secretary, Nebraska Health Underwriters Association; board member, Independent Insurance Agents of Nebraska. **Honors and awards:** BII.LLD fellow, Council of State Governments; life member, Million Dollar Round Table; Honorary Alumni of the Year, Concordia University, 2005; Young Agent of the Year, Independent Insurance Agents of Nebraska, 1987; Rookie Agent of the Year, Principal Financial Group of Nebraska, 1986. Republican.



Nebraska State Senators, 2019 (Cont'd.)



SUZANNE GEIST DISTRICT 25

Office Address: 12th Floor, State Capitol, Lincoln, NE 68509, phone (402) 471-2731, email — sgeist@leg.ne.gov

Elected to Nebraska Legislature: 2016

Committees: Natural Resources; Transportation and Telecommunications (vice chairperson); Legislative Performance Audit (chairperson)

Biography: Born Suzanne Henderson, Nov. 21, 1961, in St. Louis, Mo. Graduate of Pine Bluff High School, Pine Bluff, Ark., 1980; University of Nebraska-Lincoln (bachelor's degree in journalism/broadcasting), 1984. Married Mark Bradford Geist, June 23, 1984; three children: Alexis Plouzek, John Geist and Derek Geist. Self-employed. **Member:** volunteer, Clinic With A Heart; volunteer, Lincoln Berean Church; volunteer, American Heart Association. **Honors and awards:** BILLD fellow, Council of State Governments; Emerging Leaders Program, Darden University State Legislative Leaders Foundation. Republican.

MATT HANSEN

DISTRICT 26

Home Address: 6230 Glendale Road, Lincoln, NE 68505

Office Address: Room 2011, State Capitol, Lincoln, NE 68509, phone (402) 471-2610, email — mhanzen@leg.ne.gov

Elected to Nebraska Legislature: 2014; re-elected 2018

Committees: Business and Labor (chairperson); Government, Military and Veterans Affairs; Urban Affairs; Rules; Legislature's Planning; Nebraska Economic Development Task Force

Biography: Born Feb. 11, 1988, in Morgantown, W. Va. Graduate of Lincoln Southwest High School, 2006; University of Nebraska-Lincoln (B.A. in psychology and political science), 2010; University of Nebraska College of Law (J.D.), 2013. Married Jane Schiermeyer, Oct. 15, 2016. Adjunct professor, Bellevue University. **Member:** board, Child Guidance Center. **Honors and awards:** 2017 Holland Children's Movement Honor Roll Award; 2016 Defender of Democracy Award, Nebraskans for Civic Reform. Democrat.



Nebraska State Senators, 2019 (Cont'd.)



ANNA WISHART **DISTRICT 27**

Home Address: 911 E St., Lincoln, NE 68508

Office Address: 8th Floor, State Capitol, Lincoln, NE 68509, phone (402) 471-2632, email — awishart@leg.ne.gov

Elected to Nebraska Legislature: 2016

Committees: Appropriations; State-Tribal Relations (vice chairperson)

Biography: Born Jan. 2, 1985, in Lincoln. Graduate of Lincoln Southeast High School, 2003; Middlebury College, 2007. Consultant. Democrat.

PATTY PANSING BROOKS **DISTRICT 28**

Home Address: 1925 Dakota St., Lincoln, NE 68502

Office Address: Room 1016, State Capitol, Lincoln, NE 68509, phone (402) 471-2633, email — ppansingbrooks@leg.ne.gov

Elected to Nebraska Legislature: 2014; re-elected 2018

Committees: Education; Judiciary (vice chairperson); Committee on Committees; Justice Reinvestment Oversight

Biography: Born Patty Pansing, Sept. 30, 1958, in Lincoln. Graduate of Lincoln Southeast High School, 1976; Colorado College, 1980; University of Nebraska College of Law (J.D.), 1984. Married Loel P. Brooks, July 7, 1982; three children: Taylor, Graham and Avary. Attorney, co-founder and vice president, Brooks, Pansing Brooks, PC, LLO. Former senior policy counsel/aid, Mayor Beutler; general counsel, Spence Title Insurance Company; law clerk, Nebraska Association of School Boards.

Member: Nebraska Bar Association; Lincoln Bar Association; trustee, Bryan Medical Center Board; Nebraska Children's Commission; board, Partnership for a Healthy Lincoln; superintendent's advisory committee, Lincoln Public Schools (co-chair, 2010-13); coordinating committee, First Plymouth Church Renovation Campaign; Cather Circle; trustee, Lincoln Community Foundation; trustee, Lincoln Public Schools Foundation; trustee, Lincoln Parks Foundation; trustee, Mourning Hope; board, Lincoln Public Schools PTO; Lincoln Chamber of Commerce; First Plymouth Church. **Former member:** fundraising campaign, Nebraska's Centennial Mall (co-chair); fundraising campaign, Union Plaza (co-chair); school bond campaign (co-chair); superintendent's student housing task force, Lincoln Public Schools (co-chair); chancellor's board of counselors, University of Nebraska Medical Center; board, MEDICI UNL (chair); Family Service Association (president); board, Folsom Children's Zoo and Botanical Gardens; Lincoln-Lancaster County Commission on the Status of Women (president, 1989-90); board, Community Blood Bank of the Lancaster County Medical Society; board, United Way of Lancaster County. **Honors and awards:** 2018 Child Health Advocate Award, American Academy of Pediatrics; 2018 Commitment to Excellence in Leadership Award, Nebraska Juvenile Justice Association; 2018 Nebraska Legislator of the Year, American Institute of Architects; 2017 Being the Change Award, LGBTQA+ Resource Center of Nebraska; Fulfilling the Legacy of Gault Award, Nebraska State Bar Association & Creighton University School of Law; Advocate of Innocence



Nebraska State Senators, 2019 (Cont'd.)

PATTY PANSING BROOKS

Award, Midwest Innocence Project; 2017 Peacemaker of the Year, Nebraskans for Peace; 2016 Champion of Innocence, Nebraska Innocence Project; 2015 Defender of the Bill of Rights, ACLU of Nebraska. Nebraska Law Review (1983-84). Democrat.



KATE J. BOLZ

Home Address: 4401 Calvert St., Unit 1, Lincoln, NE 68506

Office Address: Room 1015, State Capitol, Lincoln, NE 68509, phone (402) 471-2734, email — kbolz@leg.ne.gov

Elected to Nebraska Legislature: 2012; re-elected 2016

Committees: Appropriations (vice chairperson); Nebraska Retirement Systems; Executive Board; Reference; Nebraska Economic Development Task Force

Biography: Born March 1, 1979, in Lincoln. Graduate of Palmyra High School, 1997; Nebraska Wesleyan University, 2001; University of Michigan (M.S.W.), 2005. Executive director, Nebraska Association of Service Providers (NASP); professor, Union College. **Member:** Palmyra Presbyterian Church; First Plymouth Congregational Church; Lincoln Young Professionals Group; volunteer, Meals on Wheels; leader, NewDEAL; alumni, Yale Women's Campaign School.

Honors and awards: 2018 Outstanding Elected Official of the Year, American Society for Public Administration,

Nebraska Chapter; 2018 Advocate of the Year, Health Center Association of Nebraska; 2017 Public Elected Official of the Year, National Association of Social Workers, Nebraska Chapter; 2017 Harris Van Oort Friends of Children Award, Nebraska Children's Home Society; 2016 Harold Sieck Public Official of the Year, The Arc of Nebraska; 2016 Community Leader of the Year, Ollie Webb Center; 2015 Legislative Advocate of the Year, Brain Injury Alliance of Nebraska; 2015 Patty Steele Memorial Award for Excellence in Public Advocacy, American Cancer Society Nebraska; 2015 Allied Professional Award, Nebraska Coalition for Victims of Crime; 2013 Alumni Leadership Award, Congressional Hunger Center. Democrat.

MYRON DORN

DISTRICT 30

Office: Room 1208, State Capitol, Lincoln, NE 68509, phone (402) 471-2620, email — mdorn@leg.ne.gov

Elected to Nebraska Legislature: 2018

Committees: Appropriations

Biography: Born Oct. 23, 1954, in Beatrice. Graduate of Adams High School, 1972; University of Nebraska-Lincoln (B.S.), 1976. Married Julie Salomons, Dec. 1, 1979; two children: Kyle and Erin. Farmer. **Member:** EMT, Adams Rescue Squad, 1986-present; council, American Lutheran Church of Adams; Nebraska Farm Bureau; Nebraska Farmers Union; Nebraska Cattlemen; Nebraska Soybean Association; Nebraska Corn Growers Association. **Former member:** Gage County Board, 2010-18; board, Firth Coop; board, Dorchester Coop. Republican.



Nebraska State Senators, 2019 (Cont'd.)



RICHARD L. KOLOWSKI DISTRICT 31

Home Address: 4815 S. 158th Circle, Omaha, NE 68135

Office Address: Room 1018, State Capitol, Lincoln, NE 68509, phone (402) 471-2327, email — rkolowski@leg.ne.gov

Elected to Nebraska Legislature: 2012; re-elected 2016

Committees: Education; Government, Military and Veterans Affairs; Nebraska Retirement Systems; Midwestern Higher Education Compact

Biography: Born Dec. 26, 1944, in LaSalle, Ill. Graduate of LaSalle-Peru Township High School, 1962; Lake Forest College (B.A.), 1966; University of Nebraska at Omaha (M.S.), 1970; University of Nebraska-Lincoln (Ph.D.), 1978. Military service: U.S. Marine Corps Reserve (1964-67). Married Bonnie Mae Gerrard, Dec. 26, 1966; two children: Jason and David. Educational consultant, Secondary School Reform. Former teacher; department head; curriculum coordinator; assistant principal; director of secondary education; high school principal. **Member:** Southwest Kiwanis Club, Omaha, 2005-present; board of directors, Pappo-Missouri River Natural Resources

District, 2004-12 (assistant treasurer, vice-chairman, chairman); board of governors, Phi Delta Kappa Education Foundation, 2011-present; Learning Community Coordinating Council of Douglas and Sarpy Counties (chairman, 2009-12). **Former member:** Midwestern Higher Education Compact, 2013-16; education public policy committee, Council of State Governments, 2013-16; Omaha City Parks Committee, 2010-12; Omaha 2000 Education Committee, 1993-2003; board of directors, Phi Delta Kappa, 1989-2003 (international president, 1999-2001); Omaha South/Southwest YMCA (board chairman, 1989-91); Leadership Omaha, class of 1987-88. **Honors and awards:** 2014-16 BILLD Fellow, Midwest Council of State Governments Bowhay Institute for Legislative Leadership; 2014 National Afterschool Alliance Champion; 2007 Outstanding Administrator, Nebraska Music Educators Association; 2006 Friend of Education Award; 2006 National Principal of the Year, National Science Teachers Association; 2000 and 2007 Nebraska State Region II Principal of the Year. Democrat.

TOM BRANDT

DISTRICT 32

Office Address: 12th Floor, State Capitol, Lincoln, NE 68509, phone (402) 471-2711, email — tbrandt@leg.ne.gov

Elected to Nebraska Legislature: 2018

Committees: Agriculture (vice chairperson); Judiciary; Building and Maintenance

Biography: Born Dec. 1, 1959, in Beatrice. Graduate of Tri County High School, 1978; University of Nebraska-Lincoln (B.S. in agricultural economics and mechanized agriculture), 1982. Married Sandra Rodriguez, Aug. 6, 1988; two children: Mariah and Evan. Farmer. Former industrial engineer, Oscar Mayer/Louis Rich; project engineer, IBP. **Member:** Southeast Nebraska Corn Growers Association (president); Jefferson County Republicans (chairman); board, Farmers Cooperative of Dorchester; advisory council/nominating committee, Farm Credit Services of America; Plymouth Improvement Association (president); congregation president, First Trinity Lutheran Church. Republican.



Nebraska State Senators, 2019 (Cont'd.)



STEVE HALLORAN DISTRICT 33

Office Address: Room 1022, State Capitol, Lincoln, NE 68509, phone (402) 471-2712, email — shalloran@leg.ne.gov

Elected to Nebraska Legislature: 2016

Committees: Agriculture (chairperson); Business and Labor; Natural Resources

Biography: Born June 29, 1948, in Hastings. Graduate of St. Cecilia's High School, 1966; Creighton University College of Business (B.S.), 1970. Married Ann, July 7, 1979; two children: Michael and Lindsey. Restaurateur. Former farmer. Republican.

CURT FRIESEN

DISTRICT 34

Home Address: 2209 E. 7 Road, Henderson, NE 68371

Office Address: Room 1308, State Capitol, Lincoln, NE 68509, phone (402) 471-2630, email — cfriesen@leg.ne.gov

Elected to Nebraska Legislature: 2014; re-elected 2018

Committees: Revenue (vice chairperson); Transportation and Telecommunications (chairperson); Committee on Committees; Legislative Performance Audit; Streamlined Sales and Use Tax System

Biography: Born July 13, 1955, in Henderson. Graduate of Henderson Community School, 1973; Southeast Community College in Millford, 1975. Married Nancy Vaught, Sept. 6, 1975; four children: Shannon Rein, Kori Lewis, Tiffany Milone and Neal Friesen. Farmer. Former Henderson mayor (2000-04). **Member:** Henderson Chamber of Commerce; Hamilton County Corn Growers. **Former member:** Upper Big Blue NRD (chair, 2007-08); League of Nebraska Municipalities; Nebraska Corn Board; Henderson Fire Department; Henderson City Council; LEAD XXVII. Republican.



Nebraska State Senators, 2019 (Cont'd.)



DAN QUICK

DISTRICT 35

Office Address: Room 1406, State Capitol, Lincoln, NE 68509, phone (402) 471-2617, email — dquick@leg.ne.gov

Elected to Nebraska Legislature: 2016

Committees: Banking, Commerce and Insurance; Natural Resources; Nebraska Economic Development Task Force; State Council for Interstate Juvenile Supervision

Biography: Born Dec. 29, 1957, in Grand Island. Graduate of Hordville High School, 1976. Married Alice M. Turek, April 26, 1980; three children: Michael, Stephen and Christine. Power plant maintenance mechanic. Former heavy equipment operator; farm hand; grain elevator employee. **Member:** Knights of Columbus; eucharistic minister, Blessed Sacrament Catholic Church; president/business manager, International Brotherhood of Electrical Workers (IBEW) 1597; president, Nebraska State Utility Workers Conference; president, Central Nebraska Labor Council. Democrat.

MATT WILLIAMS

DISTRICT 36

Home Address: 41050 Road 762, Gothenburg, NE 69138

Office Address: Room 1401, State Capitol, Lincoln, NE 68509, phone (402) 471-2642, email — mwilliams@leg.ne.gov

Elected to Nebraska Legislature: 2014; re-elected 2018

Committees: Banking, Commerce and Insurance (chairperson); Health and Human Services; Legislature's Planning; Nebraska Economic Development Task Force

Biography: Born Feb. 5, 1949, in Gothenburg. Graduate of Gothenburg High School, 1967; University of Nebraska-Lincoln (business administration), 1971; University of Nebraska College of Law (J.D.), 1974. Married Susan Kay Wright, Aug. 2, 1969; two children: Robert Williams and Julie Rickertsen. Banker. **Member:** Nebraska Bankers Association (chair, 2003-04); American Bankers Association (chair, 2012-13); board, Innovation Campus; trustee, University of Nebraska Foundation; Ag Builders of Nebraska; board member, Gothenburg Redevelopment Authority (chair, 1993 to present); Nebraska Diplomats; Nebraska Bar Association; First Presbyterian Church (lay leader, elder). **Former member:** FDIC Advisory Committee on Community Banking; president's advisory council, University of Nebraska; Nebraska Chamber of Commerce; state board, TeamMates Mentoring Program; board member, Gothenburg Improvement Company (president); board member, Gothenburg Area Chamber of Commerce (president). **Honors and awards:** American Bankers Association Ag Banker of the Year, 2014; UNL Alumni Achievement Award, 2013; Pony Express Rider Award - Gothenburg, 2013. Republican.

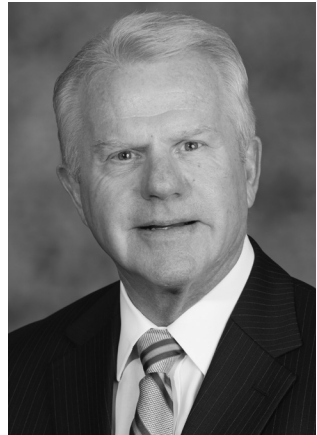

Nebraska State Senators, 2019 (Cont'd.)



JOHN S. LOWE

DISTRICT 37

Office Address: 12th Floor, State Capitol, Lincoln, NE 68509, phone (402) 471-2726, email — jlowe@leg.ne.gov

Elected to Nebraska Legislature: 2016

Committees: General Affairs (vice chairperson); Government, Military and Veterans Affairs; Urban Affairs; Building and Maintenance (vice chairperson); Executive Board; Reference; Homeland Security Policy Group

Biography: Born Sept. 16, 1959, in Kearney. Graduate of Kearney High School, 1978; Kearney State College, 1982. Married Kim M. Sorensen, Oct. 18, 1991; three children: John Spencer Lowe, Robert Alexander Lowe and Patrick Garrison Lowe. Real estate investor. Former bar/restaurant owner; document imager; inventory auditor. **Member:** Rob Morris Masonic Lodge; Tehama Shrine Potentate. **Former member:** Kearney Planning Commission, 2012-16. Republican.

DAVE MURMAN

DISTRICT 38

Office Address: 12th Floor, State Capitol, Lincoln, NE 68509, phone (402) 471-2732, email — dmurman@leg.ne.gov

Elected to Nebraska Legislature: 2018

Committees: Education; Health and Human Services; Committee on Committees; Education Commission of the States

Biography: Born June 30, 1953, in Hastings. Graduate of Sandy Creek High School, 1971; University of Nebraska-Lincoln (B.S. in animal science), 1976. Married Kathy J. Hinrichs, Aug 5, 1977; three children: Kelsi Hewitt, Whitney and Chase. Farmer. Former dairy farmer. **Member:** president, Nebraska State Dairy Association; national delegate, Mid-America Dairymen; national resolution committee, Dairy Farmers of America; LEAD IX graduate, Nebraska Farm Bureau State Legislative Policy Committee; EMT, Glenvil Fire and Rescue; Hastings Evangelical Free Church. **Former member:** Sandy Creek Junior/Senior High School Board of Education; Nebraska Dairy Industry Development Board.

Honors and awards: second place, 1983 Jaycees Outstanding Young Farmer, Nebraska; third place, 1983 Farm Futures Best Managed Farms; admiral, Great Navy of the State of Nebraska. Republican.

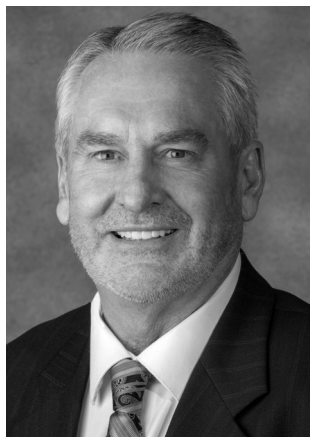

Nebraska State Senators, 2019 (Cont'd.)



LOU ANN LINEHAN

DISTRICT 39

Home Address: 4025 S. 224th Circle, Elkhorn, NE 68022

Office Address: Room 1305, State Capitol, Lincoln, NE 68509, phone (402) 471-2885, email — llinehan@leg.ne.gov

Elected to Nebraska Legislature: 2016

Committees: Education; Revenue (chairperson); Nebraska Economic Development Task Force

Biography: Born Lou Ann Lovitt, Sept. 16, 1955, in Beatrice. Graduate of Lewiston High School, Lewiston Consolidated Schools, 1973. Four children: Patrick B., Katie M., Meghan L. and Shannon P. Seim. Former deputy principal officer, pillar director, deputy team leader, deputy assistant secretary, U.S. Department of State; chief of staff to U.S. Senator Chuck Hagel. **Member:** St. Patrick's Catholic Church. **Honors and awards:** 2014 Distinguished Honoree, Women's Center for Advancement - Omaha; U.S. Department of State Superior Honor Award 2002 and 2012, Meritorious Award, 2010; 1989 Chairman's Award, Douglas County Republican Party; Lewiston Consolidated Schools Hall of Fame, Class of 1973. Republican.

TIM GRAGERT

DISTRICT 40

Office Address: 11th Floor, State Capitol, Lincoln, NE 68509, phone (402) 471-2801, email — tgragert@leg.ne.gov

Elected to Nebraska Legislature: 2018

Committees: Banking, Commerce and Insurance; Natural Resources; State-Tribal Relations

Biography: Born Feb. 26, 1959, in Creighton. Graduate of Creighton Community High School, 1977; University of Nebraska-Lincoln (B.S. in natural resources), 1985. Military service: U.S. Air Force (1977-81); fireman, Nebraska Air National Guard (1982-85); helicopter pilot, Nebraska Army National Guard (1987-2017). Married Donna Ann Rosen, Oct. 3, 1987; three children: Brent, Megan and Jessica. Former Nebraska Army National Guard chief warrant officer, retired; Natural Resources Conservation Service. **Member:** Creighton Community High School Board of Education; VFW Post 1151 (commander); American Legion Post 74; cemetery board, St. Ludger Catholic Church. **Honors and awards:** numerous military decorations, medals, badges, citations and campaign ribbons, including: Afghanistan Campaign Medal; Armed Forces Reserve Medal; Defense Meritorious Service Medal; Air Medal; Army Achievement Medal; Meritorious Unit Commendation; Army Service Ribbon; Master Aviator Badge; Humanitarian Service Medal. Republican.



Nebraska State Senators, 2019 (Cont'd.)



TOM BRIESE

DISTRICT 41

Home Address: 2998 300th St., Albion, NE 68620

Office: Room 1019, State Capitol, Lincoln, NE 68509, phone (402) 471-2631, email — tbriese@leg.ne.gov

Elected to Nebraska Legislature: 2016

Committees: General Affairs (chairperson); Revenue; Urban Affairs

Biography: Born April 12, 1959, in Albion. Graduate of Albion High School, 1977; University of Nebraska-Lincoln (B.S.), 1982; University of Nebraska College of Law (J.D.), 1985. Married Joan Wells, July 5, 1986; two children: Ashley Jones and Adam Briese. Farmer. **Member:** Nebraska Cattle-men; Nebraska Farm Bureau; Central Plains Corn Growers Association; Nebraska Soybean Association; Boone County Foundation Fund Committee; Boone County Philanthropy Council. **Former member:** two terms, Boone Central School Board; Boone County Farm Service Agency Committee. Republican.

MIKE GROENE

DISTRICT 42

Home Address: 9523 Canal Rd., North Platte, NE 69101

Office Address: Room 1306, State Capitol, Lincoln, NE 68509, phone (402) 471-2729, email — mgroene@leg.ne.gov

Elected to Nebraska Legislature: 2014; re-elected 2018

Committees: Education (chairperson); Nebraska Retirement Systems; Revenue; Committee on Committees; Education Commission of the States; Nebraska Economic Development Task Force

Biography: Born Aug. 10, 1955, in Nebraska. Graduate of Dodge High School, 1973; University of Nebraska-Lincoln (B.S. in agricultural economics), 1977. Married Barb, Jan. 29, 1985; two children: Rebecca and Jebb. Territorial sales manager. Former agricultural plant manager. Republican.



Nebraska State Senators, 2019 (Cont'd.)



TOM BREWER

DISTRICT 43

Home Address: 550 W. 10th St., Gordon, NE 69343

Office Address: Room 1423, State Capitol, Lincoln, NE 68509, phone (402) 471-2628, email — tbrewer@leg.ne.gov

Elected to Nebraska Legislature: 2016

Committees: Education; Government, Military and Veterans Affairs (chairperson); State-Tribal Relations

Biography: Born Aug. 6, 1958, in Casper, Wyo. Graduate of Gordon High School, 1977; Doane College (B.A.), 1984; Army War College, 2006. Military service: U.S. Army, 1977-2014. Married Kelli M. Young, Nov. 24, 1984; two children: Travis J. Brewer and Kalee M. Boden. Retired military. Former helicopter pilot. **Member:** American Legion; VFW; Military Order of the Purple Heart. **Honors and awards:** Secretary of Defense Medal for the Defense of Freedom; Purple Heart (twice); Bronze Star. Republican.

DAN HUGHES

DISTRICT 44

Office Address: Room 1210, State Capitol, Lincoln, NE 68509, phone (402) 471-2805 email — dhughes@leg.ne.gov

Elected to Nebraska Legislature: 2014; re-elected 2018

Committees: Natural Resources (chairperson); Transportation and Telecommunications; Executive Board; Reference

Biography: Born June 5, 1956, in Imperial. Graduate of Venango High School, 1974; Northeastern Junior College, Sterling, Colo. (associate degree), 1976. Married Josie Hahn, Aug. 19, 1977; two children: Ashley and Tyler. Farmer, businessman. **Member:** Nebraska Wheat Growers Association; Nebraska Cattlemen; Nebraska Farm Bureau; Grant Rotary Club; Venango Lions Club; Ag Builders of Nebraska; Grant Methodist Church. **Former member:** Grant/Perkins County School Board, 1998-2010; Nebraska Wheat Board, 2006-14; Nebraska Ethanol Board, 1993-99; U.S. Wheat Associates (chairman, 2013-14). Republican.



Nebraska State Senators, 2019 (Cont'd.)



SUE CRAWFORD

DISTRICT 45

Office Address: Room 1012, State Capitol, Lincoln, NE 68509, phone (402) 471-2615, email — scrawford@leg.ne.gov

Elected to Nebraska Legislature: 2012; re-elected 2016

Committees: Business and Labor; Revenue; Urban Affairs; Rules (chairperson); Legislative Performance Audit (vice chairperson)

Biography: Born Sue Steinhauser, Jan. 10, 1967, in Maryville, Mo. Graduate of Worth Co. RIII (High School), Grant City, Mo., 1985; Northeast Missouri State University (B.S. in political science), 1989; Indiana University (Ph.D. in political science), 1995. Married David Crawford, Jan. 20, 1990; two children: Nathan and Philip. Political science professor, Creighton University; faculty associate, Creighton Center for Health Services Research and Patient Safety. Former research analyst. **Member:** Bellevue East Band Boosters; Bellevue Chamber of Commerce; Green Bellevue; board, Eastern Nebraska Community Action Partnership; board, Charles Drew Health Center; New Life Baptist Church. Democrat.

ADAM MORFELD

DISTRICT 46

Office Address: Room 1008, State Capitol, Lincoln, NE 68509, phone (402) 471-2720, email — amorfeld@leg.ne.gov

Elected to Nebraska Legislature: 2014; re-elected 2018

Committees: Education; Judiciary; Committee on Committees (vice chairperson); Education Commission of the States

Biography: Born July 22, 1985, at Long Beach Naval Station. Graduate of Lincoln High School, Sioux Falls, S.D., 2003; University of Nebraska-Lincoln (B.A.), 2009; University of Nebraska College of Law (J.D.), 2012. Executive director and founder, Civic Nebraska. **Member:** Nebraska College of Law Young Alumni Council; Daily Nebraskan Publications Board. **Former member:** board, East Campus Community Organization; policy committee, Lincoln Young Professionals Group. **Honors and awards:** Leola Bullock Community Service Award, NAACP - Lincoln Branch; Milo Mumgaard Emerging Leader Award, Nebraska Appleseed; Young Professionals Award, Lincoln Chamber of Commerce; Early Achiever Award, Nebraska Alumni Association; 2015 Defender of the Bill of Rights Award, ACLU of Nebraska. Democrat.



Nebraska State Senators, 2019 (Cont'd.)



STEVE ERDMAN DISTRICT 47

Home Address: 8527 L62A, Bayard, NE 69334

Office Address: 12th Floor, State Capitol, Lincoln, NE 68509, phone (402) 471-2616, email — serdman@leg.ne.gov

Elected to Nebraska Legislature: 2016

Committees: Appropriations; Committee on Committees; Rules (vice chairperson); Building and Maintenance (chairperson)

Biography: Born Nov. 21, 1949, in Scottsbluff. Graduate of Bayard High School, 1968; Nebraska Western Junior College (associate degree), 1971. Married Cathy Jean Pfeiffer, Nov. 26, 1971; three children: Craig, Philip and Nicholas; nine grandchildren. Realtor. Former farmer. **Member:** Morrill County Board of Commissioners; Nebraska Farm Bureau; Community Bible Church. **Former member:** board, Panhandle Co-op; board, Stateline Bean Co-op; executive board, Nebraska Co-op Council; Farmland Industries; executive board, Nebraska Association of County Officials (president/chairman); Bayard Public Schools Board; District 73 Rural Morrill County School

Board. **Honors and awards:** Honorary State FFA Degree, 1996 and 1992. Republican.

JOHN P. STINNER DISTRICT 48

Home Address: 2310 17th St., Gering, NE 69341

Office Address: Room 1004, State Capitol, Lincoln, NE 68509, phone (402) 471-2802, email — jstinner@leg.ne.gov

Elected to Nebraska Legislature: 2014; re-elected 2018

Committees: Appropriations (chairperson); Nebraska Retirement Systems; Building and Maintenance; Executive Board (ex officio); Reference (ex officio); Legislative Performance Audit; Legislature's Planning; Nebraska Economic Development Task Force

Biography: Born Oct. 11, 1951, in Pittsburgh, Pa. Graduate of Montour High School, 1969; University of Nebraska (B.S. in business administration) 1973 and (M.A. in economics) 1976. Married Rita, Nov. 25, 1972; two children: John, Jr. and Cecilia; three grandchildren. Retired banker; board of directors, Western States Bank. Former CPA with Peat Marwick Mitchell & Co. (KPMG). **Member:** board, Oregon Trail Community Foundation; Scottsbluff/Gering Rotary Club; Sons of The American Legion; Knights of Columbus; Christ the King Parish. **Former member:** trustee, Hospital Authority No. 1 of Scotts Bluff County; board, Nebraska Bankers Association (chair); board, NBISCO; board, WNCC Foundation; board, Terry Carpenter Center; board, WyoBraska Museum; board, Zoological Association (president); board, YMCA of Scottsbluff (president); Gering School Board (president); Twin Cities Development (president); Gering Downtown Revitalization Committee; Elks Club; board, WNCC Cougar Booster Club. **Honors and awards:** 2018 State Legislator of the Year, American Psychological Association; 2018 Nebraska School Mental Health Champion, The Kim Foundation and ESU 3; 2018 Public Service Award, University of Nebraska-Lincoln Alumni Association; Early Learning Fellows Program, National Conference of State Legislatures, 2016; BILLD Fellow, Midwest Council of State Governments, 2016; Scottsbluff/Gering United Chamber of Commerce Visionary Superstar, 2000; full athletic scholarship, University of Nebraska-Lincoln, 1969-72; member, Nebraska Cornhusker National Championship football team, 1970 and 1971; Eagle Scout, 1966; ODE, Economics Honorary. Republican.



Nebraska State Senators, 2019 (Cont'd.)

ANDREW LA GRONE**DISTRICT 49**

Home Address: 20276 Glenmore Drive #1, Gretna, NE 68028

Office Address: Room 1206, State Capitol, Lincoln, NE 68509, phone (402) 471-2725, email — alagrone@leg.ne.gov

Appointed to Nebraska Legislature: 2018

Committees: Banking, Commerce and Insurance; Government, Military and Veterans Affairs (vice chairperson)

Biography: Born Nov. 4, 1990, in Omaha. Graduate of Millard South High School, 2009; University of Nebraska-Lincoln (B.A.), 2012; University of Nebraska College of Law (J.D. with high distinction), 2015. Lawyer. **Member:** president, Gretna Optimists; Nebraska Lawyers Chapter, Federalist Society; St. Patrick Catholic Church. Republican.



Members of Nebraska Territorial Legislature, 1855-1867*

Name	Counties Represented	Council	House
Abbe, Joshua G.....	Otoe.....		1857 ²
Abbott, Luther J.	Washington.....		1867 ³
Acton, Asa M.....	Richardson.....		1860 ⁵
Adams, Truman H.	Otoe.....		1859
Albertson, Isaac.....	Buffalo, Hall, Kearney, Lincoln, Merrick, Monroe, Platte.....	1865, 66 ⁴	
Allen, Edwin A.	Burt, Cuming, Washington.....	1864, 65, 66 ⁴	1861
Allen, James A.	Burt, Cuming, Douglas, Washington.....	1857 ^{1,2}	
Allgawahr, Lewis.....	Richardson.....		1861, 64
Anderson, D.M.	Otoe.....		1867 ³
Armstrong, George.....	Douglas.....		1857 ^{1,2}
Arnold, Anselum.....	Washington.....		1855 ¹
Arnold, Joseph.....	Cass.....		1866 ⁴
Arnott, James M.	Sarpy.....		1859
Austin, Benjamin.....	Cass.....		1866 ⁴
Bain, Alexander.....	Otoe.....		1859
Baker, John P.....	Nemaha.....		1859, 60
Baker, William.....	Butler, Kearney, Lincoln, Saline.....		1867 ³
Barnard, Edward H.....	Dodge.....		1861
Barnard, Richard C.	Hall, Monroe.....		1859
Barnum, Evander W.....	Cass, Lancaster.....		1860, 61
Barnum, Guy Conger.....	Platte.....		1865, 66 ⁴
Barrett, James.....	Cedar, Dakota, Dixon, L'Eau qui Court.....		1860
Bates, Barnabas.....	Cedar, Dakota, Dixon, L'Eau qui Court.....	1867 ³	1859, 61
Bates, Rufus B.	Burt, Cuming.....		1866 ⁴
Baumer, William.....	Douglas.....		1867 ³
Bayne, Oliver P.....	Richardson.....	1865	
Beall, Enos.....	Hall, Monroe.....		1861
Beane, George.....	Nemaha.....		1860
Beck, William Burnie.....	Burt, Cuming, Washington.....		1855 ² , 57 ²
Becker, John P.....	Butler, Platte, Saunders, Seward.....		1864
Belden, David D.	Douglas.....	1860, 61	1859
Benedict, Albert J.	Johnson, Nemaha.....		1857 ²
Bennet, Gideon.....	Pierce.....		1855 ¹
Bennet, Hiram P.....	Otoe, Pierce.....	1855 ¹	1858
Bennet, John B.....	Otoe.....	1860, 61, 65, 66 ⁴	
Beuter, John.....	Otoe.....		1865
Biggs, John.....	Pawnee.....		1865
Birchfield, William P.	Otoe.....		1861
Blakely, Nathan.....	Clay, Gage, Johnson.....		1861
Blanchard, Corrinton.....	Dodge, Sarpy.....	1861, 65, 66 ⁴	1864
Boulware, John.....	Otoe.....		1855 ²
Bowen, John S.....	Washington.....		1859, 61
Bowen, Leavitt L.....	Douglas, Sarpy.....	1857 ^{1,2} , 58	1855 ²
Boykin, Thomas J.....	Sarpy.....	1859	
Bradford, Allen A.....	Otoe.....		1855 ² , 57 ^{1,2}

*Years indicate the session or sessions in which each legislator served.

Members of Nebraska Territorial Legislature, 1855-1867 (Cont'd.)

Name	Counties Represented	Council	House
Bradford, Henry	Otoe, Pierce	1855 ^{1,2}	
Bramble, Downer Tenny	Cedar, Dakota, L'Eau qui Court		1858
Breman, M.W.	Richardson		1864
Briggs, Clinton	Douglas		1858
Brodhead, William H.	Otoe		1859
Brown, Charles H.	Douglas		1865, 66 ⁴
Brown, Richard	Forney, Nemaha	1855 ^{1,2}	
Brush, Marcus	Clay, Lancaster, Saunders, Seward		1866 ⁴
Buchanan, William	Otoe		1861
Buck, John Foster	Cass		1855 ²
Burbank, J. Edward	Richardson		1859
Butler, David	Gage, Jones, Pawnee, Richardson	1864	1861
Butler, John R.	Pawnee		1866 ⁴ , 67 ³
Byers, William N.	Douglas		1855 ¹
Cadman, John	Clay, Gage, Johnson, Lancaster		1864, 65, 66 ⁴
Cahn, Aaron	Douglas		1861
Campbell, John C.	Otoe	1864	1855 ² , 57 ² , 59
Campbell, Marshall S.	Otoe		1866 ⁴
Cardwell, James A.	Cass, Clay, Lancaster		1857 ¹
Cassell, John	Otoe		1858
Cavins, Adin G.	Otoe		1860
Chalfant, James M.	Cass, Lancaster		1861
Chambers, Samuel A.	Johnson, Nemaha		1855 ² , 57 ^{1,2}
Chapin, William F.	Cass, Lancaster		1861, 66 ⁴ , 67 ³
Chapman, John W.	Cass, Lancaster	1865, 66 ⁴	1864
Chase, Amos S.	Cedar, Dixon, L'Eau qui Court		1860
Cheever, John H.	Cass, Dodge, Otoe	1858, 59	
Chilcott, George M.	Burt, Cuming		1857 ¹
Child, Edward P.	Douglas		1867 ³
Clancy, William	Douglas, Washington	1857 ^{1,2}	1855 ^{1,2}
Clark, Elam L.	Lancaster, Saunders, Seward		1867 ³
Clark, Elias Hicks	Washington		1866 ⁴
Clark, Merrill H.	Douglas		1860, 61
Clark, Milton F.	Johnson, Nemaha		1858
Clark, Munson H.	Dodge	1855 ¹	
Clarke, Henry T.	Burt, Sarpy, Washington	1864	1861
Clayes, George	Douglas		1857 ² , 58
Cleburne, William	Sarpy		1860
Closser, J.	Otoe		1861
Cody, Milo K.	Johnson		1865
Cole, Broad	Cass		1857 ¹
Cole, Dimitt	Cass		1867 ³
Coleman, Thomas	Dakota		1860
Collier, David L.	Burt, Cuming		1858, 59
Collier, Thomas T.	Dakota	1859	

Members of Nebraska Territorial Legislature, 1855-1867 (Cont'd.)

Name	Counties Represented	Council	House
Collins, Thomas J.	Richardson		1867 ³
Connor, William	Washington		1857 ¹
Conoyer, Charles M.	Douglas		1865
Cooper, Paris G.	Washington		1857 ² , 58
Cotterell, Matthew S.	Dodge		1860
Cowles, Charles H.	Otoe, Pierce	1855 ^{1,2}	1860
Cowles, Henry Clinton	Otoe		1857 ¹
Cowles, James Harvey	Pierce		1855 ¹
Crawford, George N.	Sarpy		1867 ³
Crawford, William G.	Cedar, Dakota, L'Eau qui Court	1858	1857 ²
Critchfield, Andrew J.	Douglas		1865
Cromwell, A.F.	Pawnee, Richardson		1857 ^{1,2}
Crothers, John	Nemaha		1861
Crouch, Mason	Otoe		1865
Crounse, Lorenzo	Richardson		1866 ⁴
Crowe, George	Nemaha		1859, 61 65, 67 ³
Croxton, John H.	Otoe		1861
Curran, Sterrett M.	Douglas		1867 ³
Daily, Samuel G.	Johnson, Nemaha		1858
Daily, William	Nemaha		1867 ³
Davidson, Fleming	Douglas		1855 ¹
Davidson, James	Sarpy		1857 ² , 60
Davis, Alexander	Douglas		1855 ²
Davis, Charles D.	Washington		1858
Davis, Josiah W.	Dakota		1864
Davis, Oscar F.	Douglas		1861
Davis, Thomas	Douglas		1855 ¹
Davis, William Rose	Cass, Lancaster		1858, 59, 60
Dean, Archibald C.	Pawnee, Richardson		1858
Decker, James H.	Otoe, Pierce		1855 ^{1,2} , 57 ²
DePuy, Henry W.	Dodge, Platte, Washington		1858, 60
Deweese, James M.	Richardson		1867 ³
Doane, George W.	Burt, Douglas, Sarpy, Washington	1858, 59, 67 ³	
Donelan, Edmund Armstrong	Cass, Clay, Gage, Lancaster	1858, 59	1857 ²
Doom, James E.	Cass, Dodge, Lancaster, Otoe, Saline, Saunders, Seward	1864, 67 ³	
Doom, Robert G.	Cass		1858
Dorsey, Charles G.	Nemaha		1864
Dorsey, Jonathan E.	Dodge		1867 ³
Downs, Hiram P.	Otoe		1857 ¹ , 60
Doyle, Eli R.	Dodge		1855 ¹
Drexel, Frederick	Douglas		1866 ⁴
Duerfeldt, Gustavus	Richardson		1867 ³
Duggan, Daniel	Dakota		1867 ³
Dundy, Elmer S.	Pawnee, Richardson	1858 ⁵ , 59, 60, 61	
Dunning, Oliver W.	Richardson		1865

Members of Nebraska Territorial Legislature, 1855-1867 (Cont'd.)

Name	Counties Represented	Council	House
Dyson, Joseph.....	Douglas		1857 ¹
Eikenberry, Samuel	Cass, Lancaster.....		1861
Eisley, Charles.....	Washington		1866 ⁴
Elbert, Samuel H.....	Cass, Dodge, Otoe	1860	
Ellis, Joseph C.....	Otoe.....		1857 ¹
Ely, William H.....	Dodge.....		1865
Emry, Elias L.....	Douglas		1865
Evans, Frederick.....	Buffalo, Hall, Merrick, Platte.....		1865
Evans, John	Dodge	1855 ²	
Evans, John	Washington.....		1864
Ewing, John S.....	Richardson.....		1861
Fairbrother, George W.....	Nemaha.....		1864
Faulkner, George.....	Richardson.....	1866 ⁴	
Finney, John	Douglas		1857 ¹
Finney, William A.....	Forney, Nemaha.....		1855 ^{1,2} , 57 ¹
Fisher, James O.....	Cedar, Dakota, Dixon, L'Eau qui Court.....		1864
Fisher, Thomas R.....	Johnson, Nemaha	1864.....	1860
Fleming, William C.....	Pawnee, Richardson		1858
Folsom, Benjamin R.....	Burt	1855 ^{1,2}	
Fowler, Edward W.....	Pawnee		1860
Freeman, F.K.....	Buffalo, Hall, Kearney, Lincoln, Monroe, Platte	1867 ³	
Frost, George W.....	Douglas		1867 ³
Fuller, Abel B.....	Cass		1867 ³
Furnas, Robert W.....	Nemaha	1857 ^{1,2} , 58, 59	
Gantt, Daniel.....	Douglas		1864
Gates, Amos.....	Sarpy.....		1857 ² , 60 64, 65
Gibbs, Isaac L.....	Otoe.....		1857 ¹
Gibson, Thomas.....	Dodge.....		1855 ²
Gilmore, James A.....	Otoe.....		1866 ⁴
Gilmour, William.....	Cass, Lancaster.....		1860
Goodwill, Taylor G.....	Douglas	1855 ^{1,2}	
Goshen, Charles A.....	Clay, Gage, Johnson		1859
Goss, John Q.....	Burt, Sarpy, Washington	1860, 61	
Goyer, Alfred D.....	Douglas		1855 ¹
Graves, John G.....	Otoe.....		1867 ³
Gray, A.W.....	Johnson		1867 ³
Grebe, Henry.....	Douglas		1860, 64
Green, John.....	Nemaha.....		1866 ⁴
Gregory, John S., Jr.....	Cass, Lancaster.....		1864
Griffey, Thomas L.....	Cedar, Dakota, Dixon, L'Eau qui Court	1865, 66 ⁴	
Griffin, Joel T.....	Douglas		1860, 61
Griffing, George L.....	Pawnee		1864
Gwyer, William A.....	Douglas		1858
Hacker, Jonas	Nemaha.....		1860

Members of Nebraska Territorial Legislature, 1855-1867 (Cont'd.)

Name	Counties Represented	Council	House
Hagaman, Robert M.	Cedar, Dixon, L'Eau qui Court		1861
Hagood, John McF.	Cass		1855 ² , 65
Hail, William B.	Otoe, Pierce		1855 ^{1,2} , 57 ^{1,2} , 58
Hall, George A.	Cedar, Dixon, L'Eau qui Court		1865
Hanscom, Andrew J.	Douglas		1855 ¹ , 57 ¹ , 59
Hardenburgh, E.H.	Lancaster		1867 ³
Harsh, Levi	Douglas		1855 ²
Hart, John Jay	Richardson		1866 ⁴
Harvey, Augustus Ford	Otoe		1867 ³
Haywood, Charles F.	Nemaha		1867 ³
Heaton, Isaac E.	Dodge		1864
Hedde, Frederick A.P.	Buffalo, Hall, Kearney, Lincoln, Monroe		1860, 64
Hedges, Rochester	Otoe		1865
Heffernan, John	Dakota		1865
Hicklin, William M.	Otoe		1867 ³
Hinsdale, George A.	Dakota		1859
Hitchcock, Horace M.	Washington		1865
Hoback, Robert D.	Cass, Lancaster		1864
Hobbs, Lorenzo	Burt, Cuming		1864
Hoile, Joseph T.	Richardson		1867 ³
Holladay, Andrew S.	Nemaha	1865, 66 ⁴	1861
Holloway, Charles T.	Douglas, Sarpy		1857 ^{1,2}
Hoover, James T.A.	Cass		1865
Hoover, Jerome	Nemaha, Richardson		1855 ²
Hyde, Judson R.	Burt		1860
Imlay, William	Lancaster, Saunders, Seward		1865
Jackson, Alfred H.	Cedar, Dakota, Dixon, L'Eau qui Court		1864
Johnson, Eugene H.	Richardson		1865
Johnson, Harrison	Douglas		1857 ¹ , 59
Johnston, David M.	Richardson		1855 ¹
Jones, Alfred D.	Douglas	1855 ^{1,2}	1861
Jones, Edward C.	Cedar, Dakota, L'Eau qui Court		1857 ^{1,2}
Jones, Lewis E.	Cedar, Dixon, L'Eau qui Court		1866 ⁴
Keeling, William Wesley	Nemaha		1859
Kelley, John E.	Platte		1867 ³
Kempton, William	Cass		1855 ¹
Kennedy, Ben. Eli Barnet	Douglas	1865, 66 ⁴	1864
Kennedy, George F.	Douglas		1859
Kimball, Richard	Douglas		1857 ¹
King, Wingate	Pawnee, Richardson		1857 ²
Kirk, Abel Downing	Richardson		1855 ²
Kirkpatrick, Samuel M.	Cass, Dodge, Otoe	1855 ² , 57 ^{1,2} , 61	1865
Kline, Lewis M.	Washington		1858
Laird, William	Cass		1855 ²
Lake, George B.	Douglas		1859, 64, 66 ⁴

Members of Nebraska Territorial Legislature, 1855-1867 (Cont'd.)

Name	Counties Represented	Council	House
Langdon, Martin.....	Sarpy.....		1865
Larimer, William, Jr.....	Douglas.....		1855 ²
Larsh, Napoleon B.....	Otoe.....		1861
Lash, Joseph.....	Nemaha.....		1864
Latham, John M.....	Cass.....		1855 ¹
Latta, William S.....	Cass, Lancaster.....		1859
Lawrence, Isaac C.....	Nemaha.....		1857 ¹
Leaming, Silas T.....	Burt.....		1861
Lee, George F.....	Otoe.....		1858
Lefler, North P.....	Sarpy.....		1866 ⁴
Leighton, A. C.....	Butler, Kearney, Lincoln, Saline.....		1865
Lincoln, Justus Casner.....	Richardson.....		1864
Link, Harvey.....	Douglas.....		1867 ³
Little, William A.....	Douglas.....	1859, 60, 61, 64	
Lockwood, William F.....	Dakota.....		1860
Lowe, Samuel A.....	Douglas.....		1860
Maddox, Wilson Meeks.....	Pierce.....		1855 ¹
Majors, Thomas Jefferson.....	Nemaha.....	1867 ³	
Malcolm, A.B.....	Douglas.....		1859
Marquett, Turner Mastin.....	Cass, Clay, Gage, Lancaster.....	1860, 61, 64	1857 ² , 58, 59
Mason, Oliver P.....	Otoe.....	1864, 65, 66 ⁴	1858
Mathias, Alfred.....	Otoe.....		1860
Maxon, John H.....	Otoe.....		1866 ⁴
Maxwell, Samuel.....	Cass, Lancaster.....		1859, 65, 66 ⁴
McCandlish, William N.....	Washington.....		1865
McCartney, Allen T.....	Otoe.....		1864
McCasland, Jeremiah N.....	Clay, Gage, Johnson, Jones, Pawnee.....	1865, 66 ⁴	1859
McCormick, John.....	Douglas.....	1864	
McDonald, Charles.....	Pawnee, Richardson.....	1857 ^{1,2} , 58 ⁵	1855 ²
McLaughlin, Daniel.....	Cedar, Dakota, Dixon, L'Eau qui Court.....		1861
McLennan, William.....	Otoe.....		1864
McPherson, John.....	Johnson, Nemaha.....	1861	
Mead, Giles.....	Washington.....		1860
Megeath, James Gabriel.....	Douglas.....		1866 ⁴
Millard, Ezra T.....	Douglas.....		1860
Miller, George L.....	Douglas.....	1857 ^{1,2} , 58, 59	1855 ²
Miller, Jason G.....	Cass, Lancaster, Saline, Seward.....	1865, 66 ⁴	
Minick, John S.....	Johnson, Nemaha.....		1857 ²
Mitchell, James C.....	Washington.....	1855 ^{1,2}	
Moore, William E.....	Douglas.....	1858	1855 ² , 57 ¹
Morton, J. Sterling.....	Otoe.....		1855 ² , 57 ²
Mullen, Louden.....	Cass, Lancaster.....		1860
Murphy, Michael.....	Douglas.....		1857 ^{1,2}
Myers, Nathan.....	Richardson.....		1859
Neligh, John D.....	Burt, Cuming, Washington.....	1867 ³	1865
Newman, Henry A.....	Otoe.....		1864

Members of Nebraska Territorial Legislature, 1855-1867 (Cont'd.)

Name	Counties Represented	Council	House
Noel, Jesse	Johnson, Nemaha		1858, 59
Norwood, Charles C.	Sarpy		1858
Nuckolls, Houston	Richardson		1859
Nuckolls, Lafayette	Cass	1855 ¹	
Nuckolls, Stephen F.	Otoe		1859
O'Connor, Cornelius	Dakota		1861, 64, 66 ⁴
Paddock, Joseph Williamson	Douglas		1857 ² , 66 ⁴
Parchen, William	Richardson		1866 ⁴
Pardee, Henry C.	Cass, Lancaster		1864
Parker, Hiram W.	Clay, Gage, Johnson		1860
Parmelee, Daniel S.	Douglas		1867 ³
Perkins, Alonzo	Washington		1857 ^{2,5}
Petit, Samuel	Nemaha		1865
Phillips, William B.	Nemaha		1865, 66 ⁴
Pickard, James W.	Douglas		1865
Pollock, William A.	Nemaha		1866 ⁴
Poppleton, Andrew J.	Douglas		1855 ¹ , 57 ²
Porter, Henry B.	Richardson		1860, 61
Porter, John Redmond	Douglas	1858, 59, 64, 65, 66 ⁴	
Porter, Nathan S.	Cedar, Dixon, L'Eau qui Court		1864, 65
Presson, William A.	Richardson	1867 ³	
Puett, Alfred W.	Dakota	1857 ^{1,2}	
Purple, Hascall C.	Burt		1855 ¹
Ramsey, James D.	Pawnee, Richardson		1858, 66 ⁴
Rankin, Benjamin P.	Sarpy		1858
Reck, John	Butler, Calhoun, Green, Platte		1859, 61
Reddick, John Irwin	Douglas		1860
Reed, William H.	Cass, Lancaster		1860
Reed, William S.	Nemaha		1861
Reeves, Mills S.	Otoe	1857 ^{1,2} , 58, 59, 67 ³	
Renner, Frederick	Otoe		1864
Reynolds, Herman Myer	Gage, Jones		1865
Reynolds, Milton W.	Otoe		1859, 61
Rice, Lorenzo	Nemaha		1864
Richardson, J.W.	Dodge		1855 ¹
Richardson, Origen D.	Douglas	1855 ^{1,2}	
Riden, Mastin W.	Otoe		1855 ²
Ritchie, John	Douglas		1864
Robb, Daniel B.	Otoe		1857 ²
Robertson, John B.	Burt		1855 ¹
Robertson, Theodore H.	Sarpy		1866 ⁴
Robinson, James	Johnson		1866 ⁴
Roeder, Augustus	Douglas		1858
Rogers, Eliphus Hibbard	Dodge, Sarpy	1867 ³	1859
Rogers, Pleasant M.	Pawnee, Richardson		1857 ²
Rogers, Samuel E.	Douglas	1855 ^{1,2} , 57 ^{1,2}	
Rohwer, Hans J.	Washington		1864
Rolf, DeForest P.	Otoe		1867 ³

Members of Nebraska Territorial Legislature, 1855-1867 (Cont'd.)

Name	Counties Represented	Council	House
Rose, Amazial M.	Cass, Otoe.....		1855 ²
Ross, Hugh M.	Gage, Jones.....		1866 ⁴ , 67 ³
Rowles, William D.	Sarpy.....		1861
Safford, Jacob	Cass, Dodge, Otoe	1857 ^{1,2}	
Salisbury, Alonzo F.....	Douglas	1857 ^{1,2}	1855 ²
Sapp, William F.	Douglas	1861	
Scott, George E.	Washington.....	1858, 59	
Seeley, Jonas	Douglas		1857 ¹
Seeley, Silas E.	Dodge, Platte.....		1857 ¹
Seymour, Charles W.	Otoe.....		1864
Seymour, James H.	Douglas		1858, 61
Sharp, Joseph L.	Richardson.....	1855 ^{1,2}	
Sharp, Neal Johnson.....	Richardson.....		1857 ¹
Sheldon, Lawson	Cass, Clay, Gage, Lancaster.....	1867 ³	1857 ²
Shields, Matthew J.	Sarpy.....		1858, 59
Sibley, Samuel P.....	Otoe.....		1860
Sim, Francis.....	Otoe.....		1864
Singleton, John A.	Pawnee, Richardson		1855 ¹ , 57 ¹
Slaughter, William M.	Cass.....		1857 ¹
Smith, Andrew J.....	Washington.....		1855 ¹
Smith, James G.	Dodge.....		1866 ⁴
Smith, Joel S.	Douglas		1864
Sollenberger, Jacob.....	Otoe.....		1860
Steele, Robert W.	Douglas		1858
Steinberger, John A.	Douglas		1857 ^{1,2} , 58
Stephenson, John N.....	Cass, Lancaster.....		1859
Stewart, Alexander S.....	Clay, Gage, Johnson, Jones, Pawnee	1867 ³	
Stewart, James.....	Douglas		1858
Stewart, James A.....	Douglas		1857 ²
Stewart, James S.....	Washington.....		1857 ^{1,2} , 59
Stout, Elisha P.	Washington.....		1857 ¹
Strickland, Silas A.....	Douglas, Sarpy	1860	1857 ^{1,2} , 59
Stuefer, Martin	Burt, Cuming.....		1867 ³
Sullivan, Potter C.....	Washington.....		1855 ² , 57 ^{2,5}
Taffe, John.....	Cedar, Dakota, Dixon, L'Eau qui Court.....	1860, 61	1858, 59
Taggart, John M.	Dodge, Platte.....		1857 ²
Taylor, John W.	Nemaha.....		1865, 66 ⁴
Taylor, William H.	Otoe.....	1858, 59, 60, 61	
Thayer, John M.	Douglas	1860	
Thompson, Joseph D.N.	Cass.....		1855 ¹
Thorn, James.....	Otoe.....		1866 ⁴
Thrall, William Rockwell.....	Douglas		1857 ²
Tipton, Thomas W.....	Johnson, Nemaha	1860	
Tisdell, Freeman A.....	Richardson.....		1860, 65
Todd, Levi G.	Cass, Lancaster.....		1864
Trumble, Abner W.	Sarpy.....		1867 ³
Tufts, James.....	Cedar, Dixon, L'Eau qui Court.....		1859
Tuxbury, Albert	Otoe.....		1866 ⁴

Members of Nebraska Territorial Legislature, 1855-1867 (Cont'd.)

Name	Counties Represented	Council	House
Unthank, John A.	Washington.....	1860, 61	
Van Horn, Joseph.....	Cass, Clay, Gage, Lancaster.....		1857 ²
Waldter, Louis.....	Nemaha.....		1867 ³
Wallich, John.....	Buffalo, Hall, Merrick, Platte.....		1866 ⁴ , 67 ³
Walther, Charles F.	Richardson.....		1865
Wardell, William W.	Otoe.....	1867 ³	
Warrick, Amasa S.	Washington.....		1867 ³
Wasson, James B.	Otoe.....		1858
Wattles, Stephen H.	Sarpy.....		1858, 61
Watts, Samuel F.	Dakota.....		1857 ¹
Welch, Frank.....	Burt.....	1864	
West, George P.	Otoe.....		1865
Whalen, John.....	Sarpy.....		1864
Whaley, Charles H.	Butler, Calhoun, Green, Platte.....		1860
White, James D.	Otoe.....		1857 ¹
Whitted, Robert B.	Douglas.....		1855 ¹
Wilbur, Russel H.	Cedar, Dakota, Dixon, L'Eau qui Court.....		1866 ⁴
Wiles, Isaac.....	Cass, Lancaster.....		1861, 67 ³
Wolph, Henry C.	Cass.....		1857 ¹
Wood, Joel Martin.....	Forney.....		1855 ¹
Young, William J.	Cass.....		1858

¹First session that year.

²Second session that year.

³Member of Territorial Legislature that met Jan. 10, 1867. See explanation on Page 269.

⁴Member of Territorial Legislature that met Jan. 4, 1866. See explanation on Page 269.

⁵Seats contested: Asa M. Acton was unseated Dec. 29, 1860; Charles McDonald resigned in 1858 after his seat was contested by Elmer S. Dundy; Potter C. Sullivan was unseated Dec. 21, 1857, and Alonzo Perkins was seated the same day.

Members of Nebraska Bicameral Legislature 1866-1937

Name	Residence	Senate	House
Abbott, N.C.	Lincoln		1881-83
Abbott, Othman A.	Grand Island	1872 ⁶ -73	
Abbott, Rufus	Pawnee City	1875-77	
Abel, Anton	Plum Creek		1883-85
Abrahamson, Otto	Axtell		1887-91
Acton, Frank W.	Beatrice		1921-23
Adams, George M.	Crawford	1917-19	1907-09
Adams, John, Jr. ¹¹	Omaha		1935 ³ , 35 ⁶ -37
Adams, John M.	Sidney		1885-87
Adams, Joseph G.	Omaha		1933-35
Adams, M.E.	Scottsbluff		1933-35
Adams, Maxwell W.	Dannebrog		1925-31
Agee, Alfred W.	Aurora		1887-89
Ahmanson, John	Douglas County		1871-73
Aikin, Relzy M.	Nelson		1885-89
Ainlay, Benjamin J.	Belgrade	1919-21	1915-19
Akers, William R.	Collins	1895-97	
Albert, Henry	Wilber		1891-93
Albert, I.L.	Columbus	1911-13, 15-19	
Alden, J.M.	Pierce	1903-05	1891-93
Alderman, Frank B.	West Point		1897-99
Alderson, T.E.	Creston		1907-09
Aldrich, Chester H.	David City	1907-09	
Alexander, C.L.	Hastings	1899-1901	
Alexander, Thomas J.	Johnson		1887-89
Allan, James	Omaha		1895-97, 1919-21, 23-25
Allen, Charles E.	Cozad	1923-25, 31-33, 35-37	
Allen, Charles F.	Beatrice		1913-15, 19-21
Allen, Cyrus	Summit		1877-79
Allen, E.N.	Arapahoe	1899-1903	
Allen, H.A.	Atkinson		1909-13
Allyn, A.E.	Hastings		1929-31
Ambrose, George W.	Omaha	1877-79	
Ames, George W.	Omaha		1893-95
Ames, W.R.	Swift		1891-93
Amsberry, J.A.	Mason City		1929-31
Amspoker, Ross	Springview	1927-31	1923-25
Andersen, Crist	Bristow	1931-35	1913-19
Anderson, Anton Marinus	Oak		1927-29, 31-35
Anderson, C.J.	Omaha		1905-07
Anderson, Charles	Marquette		1903-07
Anderson, Charles B.	Crete, Lincoln	1913-15, 21-25	
Anderson, Chris	Norman		1911-15
Anderson, D.M.	Otoe County		1866 ¹² -69
Anderson, Emil	Minden		1925-27, 31-35
Anderson, Frank	Aurora		1919-23
Anderson, Frank E.	Wausa		1903-05, 19-23

Members of Nebraska Bicameral Legislature 1866-1937 (Cont'd.)

Name	Residence	Senate	House
Anderson, George W.	Havelock		1899-01
Anderson, Nels J.	Omaha		1913-15
Anderson, Nils.	Shickley		1882 ⁶ -83, 99 ⁷¹
Anderson, Oscar T.	Holdrege		1915-19
Anderson, Victor	Minden		1901-05
Anderson, Victor	Stromsburg	1933-35	
Anderson, W.J.	David City		1919-21
Anderson, Walter L.	Lincoln		1921-23
Andres, Philip	Omaha		1887-89
Andrews, Henry C.	Kearney		1887-89
Andrews, J.A.	Eustis		1901-03
Andrews, Vernon D.	College View		1929-31
Ankeny, H.T.	Laurel		1897-99
Anness, Wilber W.	Dunbar		1911-13
Anyan, William	Beatrice		1876 ⁶ -79
Arends, J.H.	Syracuse	1899-1903	
Armitage, H.G.	Kenesaw		1883-85
Armstrong, F.	Elm Creek		1909-11
Armstrong, John W.	South Auburn		1899-1903, 07-09, 21-23
Arnold, A.J.	Columbus		1873-75
Arnold, E.W.	Grand Island	1879-81	
Arnold, Edward	Odell		1891-93
Arnold, Edward W.	Platte County		1866 ¹ -67
Ashburn, D.P.	Gibbon		1873 ^{7d} -75
Ashby, Thomas F.	Franklin		1883-85
Ashby, William	Fairfield		1895-97
Ashton, F.W.	Grand Island	1907-09	
Ashton, Harry L.	Seward		1929 ⁵
Ashton, T.	Otoe County	1869-71	
Aten, John	Green Island	1877-79	
Atwood, Silas S.	Beaver Crossing, Milford		1903-07
Aurand, L.H.	Chapman		1925-31
Auten, James	Albion		1917-19, 23-27
Auxier, Edward Everett	Verdon		1923-27
Axtell, James A.	Fairbury	1931-33	1917-23
Axtell, Thomas	North Platte		1923-29
Ayer, Simon C.	Gibbon		1881-83
Ayers, Oliver C.	Humboldt		1913-15
Babcock, A.H.	Pawnee City		1873-75
Babcock, Charles F.	McCook		1883-85
Babcock, N.C.	Exeter		1881-83
Babcock, Oscar	North Loup		1879-81
Babcock, Walter E.	Cambridge		1887-89
Babcock, William N.	Omaha	1893-95	
Bacon, Frank	Gothenburg		1895-97
Bacon, George E.	Overton, Doss		1903-07
Bailey, E. Preston	Carleton		1923-31, 35-37

Members of Nebraska Bicameral Legislature 1866-1937 (Cont'd.)

Name	Residence	Senate	House
Bailey, J.B.	Herman		1881-83
Bailey, Orestus G.	Bloomington		1887-91
Bailey, Stephen M.	Fairbury		1885-87
Bailey, Willard F.	Kearney		1911-13
Baird, Cyrus N.	Lincoln	1877-79	
Baird, Harlon	Dakota County	1867-69	1887-89
Baird, J.P.	Ord		1907-09
Baker, Alexander H.	Omaha		1875-79
Baker, Alva Avery	Winnetoon		1919-21
Baker, B.S.	Fairbury		1889-91
Baker, D.W.	Benedict		1907-13
Baker, Jason W.	Seneca		1913-15
Baker, Sidney	Keene	1881-83	1879-81
Baker, William	Butler, Kearney, Lincoln, Saline counties		1867 ² -69
Balder, B.F.	Ashland		1933-35
Baldrige, Howard H.	Omaha	1901-03	
Baldrige, H. Malcolm	Omaha		1923-25
Baldwin, A.S.	Plum Creek		1881-83
Baldwin, C.W.	Elkhorn		1897 ⁷ -99
Ball, F.W.	Crete		1923-25
Ballard, John R.	Fairmont		1887-91
Ballentine, D.C.	Stockville	1881 ⁷⁸ -83	
Baltzley, O.W.	Cedar, Dixon, L'Eau qui Court counties, Crete		1867-69, 73-75
Banks, Andrew H.	Wausa		1913-15
Banks, E.M.	Alliance		1925-27
Banning, W.B.	Union	1909-13, 23-31, 33-35	
Barbour, W.M.	Scottsbluff		1919-31
Barclay, Andrew D.	Bookwalter		1909-13
Barclay, Fred H.	Pawnee City		1933-35
Barker, A.H.	Dakota County		1866 ¹ -67
Barker, John A.	Franklin		1915-17
Barker, L.D.	Pleasant Hill	1883-85	
Barker, Samuel	Plattsmouth		1877-79
Barnard, E.H.	Dodge County		1869 ⁸
Barnard, Samuel	Table Rock		1879-81
Barnes, Elmer C.	Doughboy		1933-37
Barnes, John W.	Plattsmouth		1873-75 ⁹
Barnes, S.C.	Omaha		1905-09
Barnett, Ferdinand L.	Omaha		1927-29
Barney, Reuben E.	Kearney		1885-87
Barnum, E.W.	Factoryville	1873-75	
Barnum, Guy C.	Buffalo, Hall, Kearney, Lincoln, Merrick, Platte counties		1869-71
Barnum, Guy C., Jr.	Columbus		1877-79
Barr, John D.	Liberty	1919-21, 23-25	

Members of Nebraska Bicameral Legislature 1866-1937 (Cont'd.)

Name	Residence	Senate	House
Barrett, George W.	Shelton		1907-11
Barrett, Jacob H.	Wisner		1887-89
Barrett, John C.	South Omaha		1915-17
Barrows, Benjamin H.	Omaha		1875 ⁹
Barry, Patrick H.	Greeley Center		1893-97
Bartels, H.C.	Carroll	1911-15	
Bartholomew, H.C.	Creighton		1891-93
Bartlett, E.M.	Omaha		1881-83
Bartlett, W.R.	Omaha		1873-75
Bartling, Henry H.	Nebraska City	1911-15	
Barton, Guy C.	North Platte	1873-77	
Barton, Lewis	Minden		1883-85
Barton, Wallace R.	Tecumseh	1899-1901	
Bartoo, A.E.	Arcadia		1903-07
Bartos, F.W.	Wilber	1909-13	
Bassett, Samuel C.	Gibbon		1885-87, 1911-13
Bates, M.A.	Plattsmouth		1909-11
Bates, William L.	Lodgepole		1915-19
Batty, R.A.	Hastings		1879-81
Bauer, William E.	David City	1895-97	
Baumer, John	Omaha		1875-77
Beal, Charles W.	Broken Bow	1897-99, 1915-19	1893-95
Beal, Eugene	Ogallala		1917-19
Beall, Charles H.	Fairfield	1901-03	
Beall, Enos	Buffalo, Hall, Merrick counties		1871-73
Beals, Seth W.	Humboldt		1875 ⁹
Beans, James M.	Lexington		1921-23
Bear, Alexander	Norfolk	1875-77	1877-79
Beardsley, J.M.	Weeping Water		1877-79
Beardsley, S.W.	Cheney	1889-91	
Beatty, W.I.	Foster		1935-37
Becher, Dierk A.	Columbus, Oldenbusch	1901-05	
Becher, Gus G.	Columbus		1895-97
Beck, Henry S.	Pierce		1895-97
Beck, William B.	Tekamah	1879-81, 91-93	
Becker, Carl H.	Lincoln		1925-27
Beckman, Edith	Omaha		1935 ⁶ -37
Beckman, Henry	Germantown		1889-91
Beckman, Herman F.	Utica		1921-23
Bedford, Jeff W.	Omaha	1915-17	
Bedford, William H.	Meek		1905-07
Bee, E.R.	Cambridge		1895-97
Beebe, Harvey C.	Osceola	1921-23	
Beebe, Henry	Dodge County		1867-69
Beekly, William H.	Dorchester		1901-03
Beethe, C.H.	Elk Creek		1901-03
Beghtol, Peter F.	Bennet	1903-07	

Members of Nebraska Bicameral Legislature 1866-1937 (Cont'd.)

Name	Residence	Senate	House
Begole, B.H.	Beatrice		1909-11
Behrens, Henry	Beemer	1923-29, 31-33	1917-23
Beisner, Conrad	Hebron		1899-1903
Belden, H.S.	Dawson		1903-05
Belden, Nafew S.	North Bend		1877-79
Belding, Frank E.	Omaha		1923-25
Bell, T.R.	Cass County		1866 ¹ -67
Bender, Jacob	Sutton		1925-27
Bender, John W.	Humphrey		1905-07
Benedict, E.	Omaha		1895-97
Benjamin, G.W.	Trenton		1899 ⁷
Bennet, John B.	Otoe County		1867 ⁶ -69
Bennett, J.H.	Omaha	1917-19	
Bennett, Lewis M.	Omaha		1879-81
Bentley, William G.	Ashland		1887-89
Bentzen, Otto	Naper		1935-37
Berka, Louis	Omaha	1921-23	1919-21
Berkley, Hugh	Ohioa		1883-85
Berlet, Peter	Auburn, Johnson	1901-03	1899-1901
Berlin, R.S.	Omaha		1889-91
Bernard, James J.	Lewiston, Pawnee City	1895-99	
Berry, E.M.	Mission Creek		1889-91
Bertrand, George E.	Omaha		1891-93
Besse, C.R.	Red Cloud	1909-11	1907-09
Best, F.C.	Omaha		1907-09
Bethea, William W.	Ewing		1919-23
Beushausen, Charles F.	Loup City		1923-25, 33 ⁶ -35
Beverly, James A.	Omaha		1899-1901
Bick, Henry	Seward		1881-83, 87-89
Bickley, William M.	Madison		1885-87
Bierbower, V.	Sidney		1883-85
Biermann, August H.	Wisner		1935-36 ⁴
Billings, O.P.	Norden		1897-99
Binfield, E.E.	Prosser		1929-34 ⁴
Birdsall, George A.	Alexandria		1919-21
Birkhauser, Peter W.	Falls City	1877-81	
Bisbee, N.B.	Chambers		1889-91
Bishop, John S.	Lincoln		1929-33, 35-37
Bivens, George W.	Hastings		1931-33
Black, Cyrus	Hickman		1909-11, 19-21
Black, Joseph	Kearney	1895-97	
Blackman, S.C.	Tilden		1931-33
Blackmore, Thomas	Omaha		1877-79
Blaco, Richard	Blair		1885-87
Blaine, William H.	Geneva		1885-87
Blake, Palmer	Tecumseh		1897-1901
Blakely, Nathan	Gage, Jefferson, Jones counties		1866 ¹ -67, 69 ⁸
Blanchard, George F.	Freemont	1877-79	

Members of Nebraska Bicameral Legislature 1866-1937 (Cont'd.)

Name	Residence	Senate	House
Blausler, C.L.E.	Diller		1915-17
Blessing, Alvin	Ord	1935 ⁵	
Bliss, Clarence G.	Elm Creek	1921-27	
Blodgett, Charles	Howard		1873-75
Blystone, W.J.	Lincoln		1907-11
Bobbitt, T.N.	Sunlight		1877-79
Bock, Henry	David City		1921-27, 33-37
Bodinson, C.F.	Kearney	1909-13	
Boelts, John G.	Central City, St. Libory	1933-35	1909-11, 31-33
Boggs, L.B.	Beatrice		1877-79
Bohacek, William	Wilber		1889-91
Boland, Peter G.H.	Omaha		1909-13
Bolen, J.M.	Surprise, Ulysses		1905-09
Bollen, Floyd L.	Crofton		1913-15
Bolln, Henry	Omaha		1881-83
Bomgardner, D.E.	Orleans	1883-85	
Bonesteel, H.E.	Niobrara	1887-89	
Bonham, Luther	Fairbury		1911-13
Booth, James	Scribner		1885-87
Bortis, C.W.	Glenville		1889-91
Bostrom, Nels J.	Concord		1933-35
Botts, S.J.	Ord		1909-11
Boulter, Alex	Cedar Bluffs		1899-1903
Bowen, A.	Nebraska City	1873-75	
Bower, Samuel	St. Paul		1897-1901
Bowman, A.H.	Lawrence		1909-11
Bowman, David H.	Omaha		1921-23
Bowman, George G.	Columbus		1887-89
Bowman, Harry E. ¹¹	Lawrence	1905-07	
Bowman, John E.	Loup City	1929-33	
Bowring, Arthur	Merriman	1930 ⁶ -33	1927-30 ⁵
Boyd, James	Nelson		1901-03
Boyd, James E.	Buffalo, Hall, Merrick, Platte counties		1866 ¹ -67
Boyd, R.W.	Aurora	1909-11	
Bradley, A.H.	North Platte		1879-81
Bradstreet, Thomas E.	Grand Island		1919-21
Bradstreet, W.D.	Spencer		1933-35
Brady, Frank J. ¹¹	Atkinson	1935-37	
Brady, James T.	Albion	1903-05	
Brady, John	Kearney		1895-97
Brain, John Bell	Omaha		1913-15
Brandt, Henry F. ¹¹	Beatrice		1935-37
Brandt, William, Jr.	Malcolm	1885-87	
Brant, W.H.	Springview		1915-17
Braucht, H.G.	Clarkson		1889-91
Brazda, Rudolph	West Point	1929-31	
Brecht, Charles	Falls City		1911-13
Bredeson, Ole	Surprise		1891-93

Members of Nebraska Bicameral Legislature 1866-1937 (Cont'd.)

Name	Residence	Senate	House
Breen, Joseph J.	South Omaha		1891-93
Bremer, Carl	Aurora		1931-33, 35-37
Bren, Joseph	Omaha	1933-35	
Brennan, J.C.	Omaha		1891-93
Bresee, Charles P.	Rushville	1905-07	
Bressler, John T.	Wayne	1895-97	
Brewer, Wells	Buffalo, Hall, Merrick counties		1869-71
Brewster, Sardius C.	Douglas County		1869-71
Briggs, A.C.	Dodge County		1871-73
Briggs, Thomas L.	Antioch		1919-21
Brink, A.P.	Cedar Rapids		1889-91
Britton, James	Wayne		1883-85
Broatch, W.J.	Omaha		1881-83
Brockman, John M.	Stella		1893-97
Brodecky, Emil E. ¹¹	Howells	1933-37	
Broderick, J.E.	Fairfield		1909-11
Broderick, Monmouth	Fairfield		1899-1903
Brokaw, W.A.	Ruby		1895-97
Brookley, Will	Edgar	1913-17	
Brooks, James	Stanton	1919-21	
Broome, Frank M.	Alliance, Antioch		1915-17, 23-25
Brott, Lewis	Sextorp		1913-15
Brown, C.M.	Cambridge		1901-03
Brown, Charles H.	Omaha	1877-81, 83-85	
Brown, David	Nebraska City	1871 ⁵	1901 ⁴
Brown, David J.	Seward		1883-85, 93-95
Brown, E.A.	Loup City		1907-11
Brown, E.E.	Lincoln	1879-81, 83-85	
Brown, Edward P.	Davey, Lincoln	1909-13	1907-09
Brown, Elmer W.	Lincoln		1907-11
Brown, Ezra	Harvard	1883-87	
Brown, Frank W.	Arlington		1933-37
Brown, Fred A.	Holdrege	1921-23	
Brown, George W.	Dayton		1881-83
Brown, Guy A.	Geneva		1929-31
Brown, J. Marion	Fontanelle	1891-93	
Brown, James Arthur	Lincoln		1927-29, 35-37
Brown, John L.	Plattsmouth		1873-75 ⁹
Brown, Milton H.	Gothenburg		1925-27
Brown, O.B.	Lyman		1929-31
Brown, O.F.	Richard	1883-85	
Brown, R.G.	Sutton	1887-89	
Brown, W.A.	Stanton		1923-25, 27-29
Brown, W.C.	Springview	1903-05	
Brown, William W.	Culbertson		1887-89
Brownell, R.C.	Morse Bluff		1895-97
Brownlee, R.D.	Burr Oak		1879-81
Bruce, G.C.	Hebron		1879-81

Members of Nebraska Bicameral Legislature 1866-1937 (Cont'd.)

Name	Residence	Senate	House
Brunner, Thomas C.	Omaha		1885-87
Bruno, Henry A.	Chapman		1877-79
Brunt, James A.	Fairbury	1933-35	
Brush, Marcus	Butler, Saunders, Seward counties		1869-71
Bruveleit, Paul	Stanton		1931-35
Bryant, A.M.	Wahoo	1877-79	
Buck, Ralph J.	Sutton		1929-31
Buck, S.H.	Berlin	1907-11	
Buckendorf, W.E.	Bassett		1929-33
Buckley, J.B.	Stromsburg		1907-09
Buckner, George R.	Waverly		1913-15
Buckworth, A.D.	North Platte	1885-87	
Buffington, John W.	Hamlet		1933-35 ⁴
Buffington, Joseph R.	Liberty		1885-87
Buhrman, J.H.	St. Libory	1909-13, 15-19	
Bulla, J.H.	South Omaha		1911-13, 17-19
Bullard, William C.	McCook	1933-35 ⁵	
Bunnell, T.A.	Ashland	1879-81	
Burch, J.C.	Wymore		1895-97
Buresh, James	Omaha		1931-33, 35-37
Buresh, John J.	Omaha		1927-29
Buresh, Vaclav	Omaha		1901-03
Burgess, H.C.M.	Lincoln		1903-07
Burgess, J. Frank	Omaha		1915-17, 19-21
Burke, Allen G.	Bancroft		1923-33
Burke, David W.	Bancroft		1895-97
Burket, Homer K.	Lincoln		1913-15
Burkett, Elmer J.	Lincoln		1897-99
Burkley, V.	Douglas County		1866 ¹ -67
Burling, T.R.	Firth		1879-81
Burman, Frank	Omaha		1897 ² , 1899-1901
Burney, Willard H.	Hartington		1919-21
Burnham, A.J.	Springview		1889-91
Burnham, Sumner W.	Lincoln	1887-89	1885-87
Burns, Edward C.	Scribner		1895-97
Burns, J.F.	Scribner	1881-83	
Burns, Joseph	Lincoln	1907-09	1893-97, 1899-1901, 05-07
Burns, Martin	York	1881-83	
Burns, William H.	Omaha		1879-81
Burr, C.C.	Lincoln	1875-77, 85-87	
Burr, Walter M.	Juniata, Kenesaw		1927-37
Burroughs, W.W.	Central City		1905-07
Burrows, Chase W.	Adams		1917-19
Burtch, George S.	LaPlatte		1873-75
Burtch, Samuel F.	Papillion		1877-79

Members of Nebraska Bicameral Legislature 1866-1937 (Cont'd.)

Name	Residence	Senate	House
Burton, George W.	Orleans	1889-91	
Busboom, Ben H.	Crete		1935-37
Busch, Charles H.	Nebraska City	1913-15	
Bush, A.H.	Naponee		1877-79
Bush, G.H.	Grand Island		1879-81
Bushee, Berton Kenyon	Kimball	1913-23	1909-13
Busse, C.H.W.	Decatur		1911-13
Butler, David	Pawnee City	1883-85	
Butler, J.R.	Pawnee City		1867 ² -69
Butler, John H.	Omaha		1897 ⁷
Butt, William	Omaha		1909-11
Byars, Charles E.	Valley		1925-27
Byers, Effie	Hastings		1935 ⁶ -37
Bygland, I.S.	Bradish	1915-17	1909-11
Byram, H.D.	Decatur		1897-99, 1907-09
Byrnes, J.C.	Columbus	1907-09	
Byrum, Albert H.	Bloomington		1919-23, 25-27
Cadman, John	Lincoln	1866 ¹ -67	1867 ⁶ -69, 77-79
Cady, A.E.	St. Paul	1905-07	1889-91
Cady, H.F.	Nebraska City	1881-83	
Cady, Pearl L. ¹¹	Arlington	1935-37	
Cain, J.R., Jr.	Stella	1909-11	1901-03
Cain, John B.	Aurora		1893-97
Caldwell, George H.	Grand Island	1895-97	
Caldwell, H.P.	Omaha		1925-27
Caldwell, James L.	Lincoln		1887-91
Caldwell, P.A.	Edgar		1903-07
Caldwell, S.T.	Edgar		1877-79
Caldwell, Smith T.	Edgar		1897-99
Calhoun, Samuel H.	Otoe County	1866 ¹ -67	
Calkins, D.K.	Macon		1887-89
Calkins, Elisha C.	Kearney	1877-79	
Calkins, J.F.	Friend		1901-03
Callahan, Thomas C.	Friend		1885-87
Callan, John S. ¹¹	Odell	1933-37	
Cameron, John H.	Herman		1887-89
Cameron, M.	Vacoma		1889-91
Campbell, B.W.	Clay Center		1897-99
Campbell, Challen G.	Walthill		1927-35
Campbell, Frank	O'Neill	1901-03	
Campbell, J.E.	Papillion	1887-89	
Campbell, Jacob N.	Fullerton	1893-97	
Campbell, Robert W.	Grand Island		1895-97
Campbell, William	Otoe County	1882 ⁶ -83	
Canaday, J.S.	Minden	1897-1901	
Canfield, George	Omaha	1883-85	
Canfield, John	Tekamah		1935-37
Cannon, J.T.	Cass County		1871-73

Members of Nebraska Bicameral Legislature 1866-1937 (Cont'd.)

Name	Residence	Senate	House
Cannon, Samuel L.	Westerville		1887-89
Cantlin, J.R.	Webster		1881-83
Capek, Thomas	Omaha		1891-93
Carder, W.W.	Lincoln		1879-81
Carlin, J.J.	Bassett		1907-09
Carlson, Oscar	Axtell		1895-97
Carlson, Swan ¹¹	Funk		1935-37
Carman, A.A.	Spring Creek		1881-83
Carman, J.L.	Cook		1933-35
Carnaby, William	Omaha		1883-85
Carns, Edmund C.	Seward	1877-79	
Carpenter, G.J.	Fairbury		1893-95
Carpenter, Robert C.	Bellwood		1891-93
Carr, John F.	Springview		1909-11
Carrigan, Dennis	Sidney		1881 ^{7h}
Carroll, Frank L.	Schuyler		1922 ⁶ -23
Carroll, T.L.	Gothenburg		1919-21
Carsten, Fred L. ¹¹	Avoca	1935-37	
Carstensen, John	Genoa		1919-21
Carter, Samuel	Richardson County		1870 ⁶ -71
Carton, John	O'Neill		1899-1901
Case, E.S.	Stockville		1909-11
Case, J.H.	Fairfield		1881-83
Case, Leslie Dwight	Bloomfield		1925-29
Case, O.C.	Red Cloud	1883-85	
Casebeer, James H.	Blue Springs		1897-99, 1905-07
Casper, Charles D.	David City	1887-89	1885-87, 93-97
Cassell, Job W.	Nebraska City		1903-07
Castle, G.H.	Blue Springs	1882 ⁶ -83	1883-85
Cawthra, R.	Holbrook		1899-1901
Chab, John	Dorchester		1909-11
Chaddock, Luther	Seward County		1882 ⁶ -83
Challburg, H.L.	Potter		1933-35
Chambers, A.M.	Walthill		1915-17
Chambers, B.F.	Dakota City		1875 ⁹
Chambers, J.H.	Herman		1899-1901
Chambers, William N.	Omaha	1923-29	1915-17
Champlin, Lewis C.	Fairbury		1877-79
Chapin, C.C.	Riverton		1883-85
Chapin, William F.	Cass, Saunders counties	1869 ⁵	1866 ¹² -69
Chapman, Samuel M.	Plattsmouth	1875-79	
Chapman, Thomas C.	Wahoo		1875 ⁴
Chapman, W.O.	Crete		1895-97
Chappell, Charles A.	Minden	1917-21, 27-29	
Chappell, George W.	Enderslake		1913-15
Charlston, C.O.	Phelps		1883-85
Chase, Charles H.	Crawford		1909-11
Chase, Charles H.	Stanton		1895-97

Members of Nebraska Bicameral Legislature 1866-1937 (Cont'd.)

Name	Residence	Senate	House
Chase, J.O.	Fairmont		1877-79
Chase, Jackson B.	Omaha		1933-35
Chase, John N.	Sarpy County		1869-71
Cheney, M.B.	Lincoln	1879-81	
Cherry, A.B.	DeWitt	1885-87	
Chittenden, W.E.	Clatonia, Cortland		1897-1901
Christensen, A.C.	Minden		1905-07
Christofferson, George C.	Omaha	1891-93	
Christopherson, J.	Omaha		1883-85
Christy, George S.	Johnson		1903-05, 19-21
Christy, Hal	Scribner		1889-91
Christy, S.W.	Edgar		1889-91
Church, Jarvis S.	Nemaha County		1869-71
Clapp, Hammond	Steele City		1891-93
Clark, A.F.	Schuyler		1883-85
Clark, Chester M.	Burchard		1931-33
Clark, Cloyd E.	Elwood	1935 ⁶ -37	
Clark, E.L.	Clay, Lancaster, Saunders, Seward counties		1867 ² -69
Clark, Elam	Washington County		1871-73
Clark, H.F.	Bellevue	1885-87	
Clark, H.G.	Omaha		1883-85
Clark, James	Dakota County		1871-73
Clark, Loran	Albion		1875-79
Clark, O.G.	Columbus	1929-33	
Clark, Paul F.	Lincoln		1897-1901
Clark, Ralph A.	Stella		1897-99, 1909-11
Clark, T.S.	Osceola		1879-81
Clarke, A.L.	Hastings	1907-09	
Clarke, Charles H.	Omaha	1893-95	
Clarke, E.D.	Valentine		1911-13
Clarke, Henry T., Jr.	Omaha		1905-09
Clarkson, J.T.	Schuyler	1879-81	
Claussen, Peter H. ¹¹	Leigh		1935-37
Clayburn, Henry	Monroe		1915-17
Clayton, I.R.	Wymore		1911-13
Clizbe, George D.	Ainsworth		1921-23
Coats, William N.	Stuart		1903-07
Coffee, Charles F.	Chadron		1901-03
Coffey, C.J.	Spencer	1903-05	
Coie, William	Upland		1897-99
Colby, Leonard W.	Beatrice	1877-79, 87-89	
Cole, Albert V.	Juniata		1885-89
Cole, Charles	Humboldt		1881-83
Cole, Dimitt	Cass County		1867 ² -69
Cole, Irving M.	Doniphan		1883-85
Cole, J.W.	Culbertson		1895-97
Cole, Willis W.	Neligh		1919-23

Members of Nebraska Bicameral Legislature 1866-1937 (Cont'd.)

Name	Residence	Senate	House
Coleman, A.	Stromsburg.....		1889-91
Coleman, J.M.	Neligh.....		1889-91
Collins, George B.	Omaha		1923-25
Collins, George F.	Firth.....	1891-93	
Collins, George S.	Omaha		1923-25
Collins, George W.	Pawnee City.....		1871-73
Collins, J.S.	Colon.....		1883-85
Collins, Thomas J.	Richardson County		1867 ² -69
Collins, William.....	Bancroft.....		1889-91
Colman, A.C.	Chappell.....		1923-25
Colpetzer, Frank.....	Omaha		1883-85
Colton, George R.	David City.....		1893-95
Colton, William.....	York.....		1911-13
Comstock, John H. ¹¹	Lincoln.....		1931-37
Conaway, John B.	York.....	1897-99	1895-97
Cone, Trenmor	Benson, Valley, Wahoo		1907-09, 27-35 ⁴
Conger, J.W.	Otoe County		1871-73
Conger, William H.	Loup City.....	1887-89	1885-87
Conkling, A.T.	Tekamah	1883-85	
Conley, Thomas E.	Beatrice, Fairbury		1915-19
Conner, A.H.	Kearney.....	1883-85, 89-91	
Connolly, James P.	Omaha		1909-11
Conwell, M.	Grafton		1899 ⁷ -1901
Cook, J.M.	Oxbow		1881-85
Cook, W.L.	Fairbury.....		1883-85
Cooksey, W.H.	Burruss		1901-03
Cooley, Alfred S.	Eagle.....		1893-97
Coon, C.B.	Hebron.....	1881-85	
Cooper, John W.	Omaha	1919-33	
Cooperider, I.J.	Hastings		1909-11
Cope, James A.	Pawnee City.....		1885-89
Coppoc, Ed.	Chambers.....		1901-03
Copsey, A.H.	Ansley, Westerville		1903-07
Corbin, Orin A.	Tecumseh, Vesta.....		1889-91, 1913-15
Cordeal, John F.	McCook	1911-15, 19-21	
Corneer, S.A.	Omaha		1901-03
Cornelius, George	Grand Island		1885-87
Cornell, Charles H.	Valentine.....	1889-91	
Cornell, W.H.	York County.....		1876 ⁶ -77
Cornish, A.J.	Lincoln.....		1891-95
Corr, Thomas.....	Staplehurst.....		1885-87
Correll, Erasmus M.	Hebron	1893-95	1881-83
Cosgrove, James H.	Burwell		1899-1901
Coulter, Bern R.	Bridgeport		1925-31
Coulter, John F.	Fairmont.....	1879-81	
Coulter, T.B.	Underwood	1891-93	
Coutant, Charles K.	Omaha	1879-81	
Covell, George W.	Nebraska City	1877-79	
Cox, H.A.	Wilcox.....	1911-13	

Members of Nebraska Bicameral Legislature 1866-1937 (Cont'd.)

Name	Residence	Senate	House
Cox, James M.	Hampton, Marquette	1903-05, 09-13	
Cox, John E.	Cairo		1915-17
Cox, Joshua	Hampton, York	1913-15	1883-87
Cox, Levi	South Omaha		1897 ⁷ⁱ , 1899-1901
Craddock, James H.	Omaha		1917-19
Craig, William S.	Craig		1887-89
Cramb, J.O.	Fairbury		1891-93, 95-97
Cramer, J.E.	Fairmont		1873-75
Crane, Morgan	Taylor		1887-89
Crane, Thomas D.	Omaha	1895-97	1893-95
Cravens, Joseph M.	Armour		1903-07
Crawford, George N.	Sarpy County		1867 ² -69
Crawford, J.C.	West Point	1873-75, 77-79	1875-77
Crawford, James	South Bend		1885-87
Crawford, John	Atkinson	1895-97	
Creighton, James	Omaha		1877-79
Crinklaw, J.G.	Neligh		1915-17
Crissey, H.G.	Crab Orchard		1901-03
Critchfield, A.J.	Omaha		1866 ¹ -67
Crockett, Charles	Bloomfield		1899-1903
Crofoot, Edward Brooks	Omaha		1927-29
Cromer, E.P.	Gering		1931-37
Cronin, Dennis H. ¹¹	O'Neill	1919-22 ⁵	1911-19
Cronk, J.H.	Ord		1897-99
Crook, William H.	Falls City		1885-87
Cropsey, A.J.	Gage, Jefferson, Lancaster, Pawnee, Saline counties	1871-73	
Cropsey, Daniel B.	Fairbury		1903-07
Cross, George	Fairbury	1895-97	1893-95
Crounse, J.	Omaha		1931-35
Crounse, Lorenzo	Fort Calhoun	1901-03	
Crow, Joseph	Omaha	1899-1901	1895-97 ⁷ⁱ
Crowe, George	Nemaha County		1867 ² -69 ⁸
Crowley, Charles B.	Omaha	1935-37	
Crozier, Wilmot F.	Osceola		1919-21, 31-35
Cruzen, A.R.	Curtis		1889-91
Culdice, C.H.	DeWitt		1907-09
Cummins, Bert	Seward		1935 ⁶ -37
Cummins, Herschel B.	Seward	1901-03	1935 ⁵
Cunningham, A.V.	Giltner		1903-07
Cunningham, Benjamin F.	Richardson County		1866 ^{1,7a}
Cunningham, Ebenezer E.	Richardson County	1869-71 ⁵	
Cunningham, Findley	Orleans		1899-1901
Cuppy, John A.	Fontanelle	1879-81	
Currie, F.M.	Broken Bow, Sargent	1899-1903	
Currie, Frank	Crawford, Whitney		1903-07
Curry, G.R.	Arapahoe, Holbrook		1927-33

Members of Nebraska Bicameral Legislature 1866-1937 (Cont'd.)

Name	Residence	Senate	House
Curtis, C.E.	South Omaha		1897-99
Curtis, Charles W.	Battle Creek		1891-93
Curtis, William	Adams		1879 ^{7c}
Cushing, Marion J.	Ord		1929-35 ⁴
Cushing, R.C.	Omaha		1889-91
Cushing, Ruth Work	Ord		1935 ⁶ -37
Daddow, Fred	Loup City		1929-33
Dafoe, Albert N.	Tecumseh		1915-19
Dafoe, Charles A. ¹¹	Tecumseh	1935-37	
Dahlsten, Peter	Ericson		1901-03
Dailey, Robert B.	Indianola		1881 ^{7b} -83
Daily, William	Nemaha County	1870 ⁶ -71	1867 ² -69, 71-73
Daily, William, Jr.	Peru	1881-83	
Dalbey, Dwight S.	Beatrice		1915-21
Dale, Walter F.	Atlanta	1893-97	
Darner, J.H.	Cozad	1893-95	
Dau, William G.J.	Hooper		1915-19
Davenport, H.H.	St. Helena		1883-85
Davidson, James	Xenia		1875-77
Davies, John A.	Plattsmouth		1893-97
Davis, Edward S.	North Platte		1919-23
Davis, F.E.	Wahoo		1879-81
Davis, Frank J.	Weeping Water		1907-09
Davis, James A.	Omaha	1921-22 ⁵	1913-15
Davis, James H.	Gibbon		1879-81, 1903-07
Davis, Jesse T.	Washington County	1867 ² -69	
Davis, John P.	Geneva		1923-25
Davis, Troy L.	Weeping Water		1923-25, 27-33
Dawes, James W.	Crete	1877-79	
Dawson, John	Alma		1883-85
Day, C.A.	Sand Creek	1885-87	
Day, George L.	Superior	1903-05	
Day, R.N.	Tekamah		1879-81
Day, T.J.	Burwell	1891-93	
Dean, Frank A.	Holdrege	1903-05	
Dearing, William H.	Plattsmouth	1897-99	
Dech, William H.	Ithaca	1883-85	1873-75
Decker, F.	Hebron		1891-93
Delaney, M.C.	Brainard		1889-91, 95-97
Deles-Dernier, William	Elmwood		1903-07
Dempsey, William	Alliance		1895-97
Dempster, John A.	Geneva		1887-91
Dempster, Peregrine J.	Republican City		1879-81, 85-87
Denman, H.C.	Doniphan		1889-91
Denman, Z.H., Jr.	Alda		1883-85
Dennis, Paul M.	Lincoln		1923-25
Densmore, Leonard Darwin	Wymore		1923-27
Denton, W.A.	Douglas County		1866 ¹ -67
Dern, John	Hooper	1889-91	

Members of Nebraska Bicameral Legislature 1866-1937 (Cont'd.)

Name	Residence	Senate	House
Detrick, H.M.	York		1903-07
Detweiler, J.O.	Omaha		1899-1901
Dew, J.S.	Tecumseh		1881-83, 93-95
Deweese, J.M.	Richardson County		1866 ^{1,2} -69
Dick, James A.	Wauneta		1925-27
Dickerson, Albert L.	Litchfield		1891-95
Dickinson, John W.	Waverly		1887-91
Diers, Herman	Gresham	1909-11	1901-03
Diers, William H. ¹¹	Gresham		1933-37
Dietz, J.A.	Broken Bow		1925-29
Diller, William H.	Diller		1887-91
Dillon, Job A.	Tecumseh	1873-75	
Dillon, W.E.	Otoe County		1871-73
Dimery, Martin W.	Beaver Crossing	1905-07	
Dimmick, J.M.	Macon		1893-95
Dinan, Emmett	Omaha		1935-37
Dinsmore, John B.	Sutton	1881-83	
Ditmar, R.A.	Nebraska City		1899-1901
Doane, George W.	Omaha	1881-83	
Dobry, Joseph G.	Schuyler		1899-1901, 03-05
Dobson, Richard	Grafton		1891-95, 97-99
Dodd, J.F.	St. Paul		1883-85
Dodge, G.M.	Glencoe		1879-81
Dodge, Hugh L.	Douglas County		1873-75
Dodge, Nathan P., Jr.	Omaha	1913-17	1905-09
Dodson, P.F.	Wilber	1907-09	
Dolan, James W.	Indianola	1883-87	
Dolezal, Frank	Wahoo	1925-27	1909-13
Donnelly, C.F.	Fullerton		1923-25
Donohoe, James A.	O'Neill	1909-11	
Doolittle, W.H.	Sterling		1877-79
Doom, James E.	Cass, Otoe counties	1867 ² -69	1871-73
Doran, Thomas H.	Burwell		1905-09
Dorsey, B.F.	Tecumseh	1879-81	
Dorsey, W.C.	Bloomington		1917 ⁵
Dort, E.H.	Auburn		1911-13
Dostal, Joseph	Abie		1909-13
Doty, C.W.	Beaver Crossing	1917-19	
Douglas, James A.	Bassett		1903-07
Douglas, R.G.	Osceola		1921-23
Douthett, D.M.	Overton	1915-17 ⁵	
Dowell, E.W.	Salem		1935 ⁶ -37
Dowell, M.L.	Salem		1933-35 ⁵
Downing, Alfred B.	Vesta		1919-23
Dowty, J.R.	Falls City		1881-83
Doyle, John F. ¹¹	Greeley		1935-37
Draper, David S.	Plattsmouth		1883-85
Draper, H.A.	Edgar		1879-81

Members of Nebraska Bicameral Legislature 1866-1937 (Cont'd.)

Name	Residence	Senate	House
Draper, Solomon.....	Niobrara.....		1883-85
Druesedow, Robert C.	Omaha		1913-17, 19-23, 27-31
Duby, Charles.....	Sarpy County.....		1871-73
Dudley, Erwin G.....	Omaha		1873-75
Duerfeldt, Gustavus.....	Richardson County		1867 ² -69
Dugan, Edward J.....	Omaha		1933-37
Dundas, John H.....	Auburn.....	1897-99	
Dunham, Martin.....	Omaha		1867 ² -69, 73-75
Dunkin, M.W.....	Unadilla.....		1907-09
Dunn, Francis	Rogers		1891-93
Dunn, James A.	Rogers	1899-1901	
Dunn, Lester L. ¹¹	Lincoln		1935-37
Dunn, W.J.	DeWitt		1889-91
Dunphy, R.E.	Seward.....	1883-85	
Duras, C.	Crete.....	1887-89	
Durland, A.J.	Norfolk	1885-87	
Dutcher, Charles K.	Indianola.....		1923-27
Dutton, William R.....	Merna	1921-23	
Dworak, Gus A.	Omaha	1929-35	
Dyball, George B.....	Omaha		1919-25 ⁴
Dye, William.....	Fairmont.....	1883-85	
Dysart, Thomas B.	Omaha	1925-27	1921-25
Dysart, William.....	Superior	1891-95	
Eager, DeWitt.....	Beaver Crossing.....		1897-99
Eager, Earl O.	Lincoln		1911-13
Easterling, John M.	Kearney	1899-1901	
Eastman, L.H.....	Campbell		1909-13
Eastman, William G.....	Kingston.....		1897-1901
Easton, Harry K.....	Omaha	1929-23	
Eberman, Joseph H.	Davenport		1885-87, 1915-17
Edgar, William H.	Beatrice	1901-03	
Edmondson, J.H.....	Aurora.....		1901-03
Edwards, Jonathan	Sarpy County.....		1870 ⁶ -71
Eggenberger, Peter, Jr.....	Strang		1903-05, 11-13
Egger, John F.	Roca.....		1923-27
Eggleston, George W.....	Bennet.....	1891-95	1887-89
Eickhoff, Arnold.....	Aten.....		1893-95
Eighmy, P.H.....	Long Pine		1897-99
Einsel, E.D.	Holdrege.....	1885-87	
Eiseley, Charles F.....	Hoopar, Norfolk		1877-81, 87-89
Elder, Samuel M.....	Clay Center.....		1891-95
Eller, I.C.....	Blair.....		1907-09
Elliott, Allen.....	Ragan.....		1889-91
Elliott, J.B.....	Syracuse		1877-79
Elliott, J.S.	Kearney.....		1925-27
Ellis, Charles C.....	Sterling.....		1887-89
Ellis, Enos E.	Allen.....		1893-95, 1911-13

Members of Nebraska Bicameral Legislature 1866-1937 (Cont'd.)

Name	Residence	Senate	House
Ellis, Frank O.	Beatrice		1909-11
Elmelund, William C.	Valparaiso		1913-17
Elsasser, A.W.	Omaha		1923-25
Elwood, Henry C.	Creighton		1899-1901
Elwood, William A.	Oakdale		1913-15
Ely, James F.	Auburn		1895-97
Emerson, Charles D.	May		1885-87
Emerson, Raymond	Lexington		1930 ⁶ -33
Endicott, John J.	Dorchester		1899-1901
Endorf, F.W.	Tobias		1897-99
England, George	Eldorado		1933-35
Englehard, F.W.	Rising City		1879-81
Engstrom, P.G.	Funk		1905-07
Enyart, Logan	Nebraska City		1873-77
Epperson, Charles H.	Fairfield	1905-09	1921-23
Erickson, Andrew	Campbell	1919-21	1913-15
Erisman, LeRoy	Auburn		1935-37
Ernst, George A.	Kimball		1923-25, 27-29
Ernst, William	Graf		1905-07
Ervin, J.R.	Pawnee City	1881-83	
Essam, Harvey R.	Beatrice		1921-31
Evans, Arthur J.	David City	1881-83	
Evans, C.B.	Cedar, Dixon, L'Eau qui Court counties		1869 ⁸
Evans, F.B.	Dixon		1915-17
Evans, Isaiah D.	Kenesaw		1899-1901, 11-13
Evans, J.H.	Omaha	1897-99	
Evans, J.L.	Aurora		1909-11
Evans, John E.	North Platte		1901-03
Everett, Beriah W.	Lyons		1885-87
Everett, Fremont	Lyons	1893-95	1889-91
Ewan, J.G.	Grant		1877-79
Ewing, James	Wood River		1887-89
Ewing, S.M.	Benkelman		1917-19
Fablinger, George	South Auburn		1883-85
Fairbrother, George W.	Nemaha County		1866 ¹ -67
Fallstead, George H.	Falls City		1913-15
Fannon, George W.	Royal		1909-11
Farley, Henry W.	Weeping Water		1875-77
Farley, J.J.	Marquette		1889-91
Farley, W.I.	Aurora		1907-09
Farman, George A., Jr.	Ainsworth		1927-29
Farnsworth, J.B.	Springview		1893-95
Farrel, John	North Bend		1893-95
Farrell, Thomas F.	Chapman	1897-1901	
Faxon, J.W.	Lanham		1891-93
Fee, J.R.	Crookston		1891-93
Feichtinger, Charles	Pleasant Valley		1891-93

Members of Nebraska Bicameral Legislature 1866-1937 (Cont'd.)

Name	Residence	Senate	House
Felker, W.S.	Omaha		1891-93, 97-99
Fellers, A.H.	Humboldt		1901-03
Fellers, E.E.	Monroe		1903-05
Felton, G.A.	Angus		1891-95
Feltz, F.Q.	Ogallala	1897-99	
Fenlon, Peter F.	David City		1905-07
Fenno, S.B.	Omaha		1889 ^{7k}
Fenton, Jerry	Dawson's Mill		1879-81
Fenton, William	Dawson		1887-91
Ferguson, Arthur N.	Omaha	1877-79	
Ferguson, George	Syracuse		1879-81
Fernow, Martin	Roseland		1897-99
Ferrar, Henry S.	Grand Island		1903-07
Fickler, Albert	Stanton		1929-31
Field, Allen W.	Lincoln		1883-87
Fieldgrove, Henry	Shelton		1889-91
Filley, Elijah	Beatrice	1883-85	1881-83
Filley, H. Clyde	Beatrice		1911-13
Filley, William F.	Allen		1919-21
Filson, G.M.	Humboldt	1885-87	
Finnegan, S.J.	Lindsay		1933-37
Fischer, Henry	Arago		1875-77
Fishback, George C.	Harvard		1903-07
Fisher, Allen G.	Chadron		1899-1901
Fisher, H.A.	Pilger		1879-81
Fisher, J.B.	Aspinwall, Nemaha	1875-77, 83-85	
Fisher, J. Walker	Petersburg		1913-15
Fitchie, James	Otoe County		1869-71
Fitchpatrick, W.W.	Hebron		1877-79
Fitle, Frank J.	South Omaha		1905-07
Flaherty, F.P.	St. Edward		1935-37
Flamme, William	Berlin		1891-93
Flanagan, Ira	Omaha		1913-15
Flansburg, Leonard A.	Lincoln		1917 ⁵
Fleetwood, Leonard T.	Wakefield		1917-19
Fleming, Henry J.	St. Paul		1935 ⁵
Fletcher, W.G.	Orchard		1905-07
Flynn, Thomas J.	Omaha		1899-1901
Fogarty, J.L.	Greeley		1909-11
Folda, Frank	Schuyler		1875-77
Ford, Harvey	Hubbell		1903-05
Ford, Patrick	Omaha		1891-93
Ford, Philo H.	Bertrand		1893-95
Forell, Ira G.	Chester		1931-35
Foster, Harry A. ¹¹	Florence, Omaha		1905-07, 13-15, 19-23, 29-33
Foster, William	Lincoln		1915-17
Fouke, G.R.	Liberty		1897-99
Foulon, James S.	Fairmont		1913-15, 17-19

Members of Nebraska Bicameral Legislature 1866-1937 (Cont'd.)

Name	Residence	Senate	House
Fowler, Charles A.	Ohiowa	1899-1901	1901-03
Fox, George	Osmond		1913-17
Fox, George W.	Cozad		1887-89
Fox, Joseph	Douglas County		1869-71
Frady, C.H.	Pierce		1877-79
Frahm, William C.	Blue Hill		1929-33
France, C.L.	Syracuse		1907-09
Frank, C.E.	Norman		1935-37
Franklin, S.J.	Beaver City		1921-23
Franse, T.M.	West Point		1881-85
Frantz, H.K.	Eagle		1919-23
Frantz, Millard F.	Friend		1887-89
Frazeur, Allen	Bellevue		1921-23
Frazier, Kelly	Cedar, Dixon, L'Eau qui Court counties		1866 ¹ -67
Frederick, J.F.	St. Paul		1879-83
Freeburn, William	Sterling		1883-85
Freeman, F.K.	Kearney County	1867 ² -69	
Freeouf, Frank	Crete, Wilber		1927-35
French, H.A.	Milford		1879-81
Frerichs, John	Febing		1877-79
Fretz, I.S.	Geranium		1899-1901
Fried, William	Fremont		1881-83
Friedrich, M.L.	Cedar Creek, Plattsmouth		1901-05
Fries, M.L.	Arcadia	1903-07	
Fries, Soren M.	Dannebrog	1923-25	1903-05, 07-21
Fritz, Nick	Pender	1897-99	1895-97
Frost, Andrew	Uehling		1919-23
Frost, George W.	Douglas County	1869-71	1867 ² -69
Frost, Tracy T. ¹¹	St. Paul		1935 ⁶ -37
Frost, William S.	Blair		1891-93
Frush, George F.	Wahoo	1927-35	
Fuchs, John W.	Platte Center		1887-89
Fuller, A.B.	Cass County		1867 ² -69
Fuller, F.W.	Paris		1889-91
Fuller, Frank	Wayne	1887-89	
Fuller, George W.	Seward	1909-11	1899-1903, 11-21
Fuller, John N.	Hanover		1887-89
Fulton, F.F.	Wymore		1933-35
Fulton, Samuel	Alma		1891-95
Fulton, Samuel A.	Johnson County	1870 ⁶ -71	
Fults, John F.	Beaver City		1915-21
Funck, I.W.	Beatrice	1889-91	
Funk, Phillip C.	Funk		1907-09, 13-15
Furay, John B.	Douglas County		1869 ⁸
Gaffin, J.N.	Colon		1891-95, 97-99
Gafford, Charles C.	Wymore		1887-89
Gale, A.H.	Bassett		1891-93
Galey, S.B.	Lancaster County		1871-73

Members of Nebraska Bicameral Legislature 1866-1937 (Cont'd.)

Name	Residence	Senate	House
Gallagher, C.V.	Omaha	1879-81	
Gallagher, Donald	O'Neill		1923-25
Gallagher, Felix L.	Rosalie		1911-13
Gallogly, James J.	Chapman	1889-91	
Gallogly, O.	Johnstown		1901-03
Galt, A.A.	Edgar		1911-13
Gamble, James G.	Hooper		1887-89
Gammill, John G.	Stockville	1909-11	
Gandy, Jesse	Broken Bow		1911-13
Gannon, John G.	Rosalie	1921-22 ⁵	
Garber, Daniel ¹¹	Red Cloud		1923-25
Garber, Silas	Red Cloud		1873-75
Gardiner, M.J.	Omaha		1929-31
Gardner, Jonathan F.	Richardson County		1869-71
Gardner, W.A.	Omaha		1889-93
Garfield, Horace	David City	1877-79	
Garvey, Patrick	Omaha		1887-89
Gass, Thomas	Kearney	1933-35	
Gassman, F.W.	Ogallala		1879-81
Gates, Amos	Gilmore		1879-83, 89-91
Gates, J.M.	Fort Crook	1915-19	1909-11, 13-15
Gawne, W.Y.R.	Central City		1901-03
Gaylord, E.S.	Fontanelle		1875-77
Gaylord, Fred	Kearney		1897-99
Gaylord, R.E.	Omaha		1879-81
Gelwick, C.C.	Brainard		1903-05
Gerdes, Henry	Barada, Falls City		1891-95, 97-99, 1905-07, 09-13
Gerdis, William	Arago		1877-79
Gere, Charles H.	Gage, Jefferson, Lancaster, Pawnee, Saline counties, Lincoln	1869-71, 81-83	1866 ¹ -67
Gerhart, Edwin H.	Newman Grove		1919-21
Gerrard, Leander	Columbus	1871 ⁵	
Gibson, J.S.	Omaha		1877-81
Gibson, L.C.	South Omaha	1905-09	
Giffert, D.C.	West Point	1899-1901	
Giffin, W.D.	Gothenburg	1903-07	
Gifford, Ernest H.	Lewiston		1919-23
Gifford, William M.	Lewiston		1891-95
Gilbert, D.W.	Omaha		1903-05
Gilbert, E.A.	York		1889-91
Gilbert, J.W.	Friend		1879-81
Gilchrist, L.W.	Alliance		1889-91
Gilham, James S.	Red Cloud	1877-79	
Gill, David	Hebron		1885-87
Gillespie, L.G.	O'Neill		1935-37
Gillespie, Mabel A.	Gretna		1925-35
Gillette, Edward	Holdrege	1935 ⁵	

Members of Nebraska Bicameral Legislature 1866-1937 (Cont'd.)

Name	Residence	Senate	House
Gilligan, John P.....	O'Neill	1905-07	
Gillilan, John J.....	Lincoln		1891-93
Gilman, J.D.....	Falls City		1877-79
Gilman, L.S.	Havelock		1907-09
Gilmore, J.C.....	Prosser		1921-27
Gilmore, Joseph C.....	Plattsmouth.....		1877-79, 87-89
Gishwiller, C.W.....	Wilcox		1901-05
Givens, Felix.....	West Point		1897-99
Glasgow, William G.....	Nemaha County		1866 ¹ -67
Glenn, Robert A.....	West Salem		1885-87
Gliem, Philip.....	Danbury.....		1905-09
Glover, H.B.....	Comstock	1907-09	
Goar, Isaac N.....	Callaway		1895-97
Goddard, Samuel.....	McCook		1891-93
Goehner, J.F.....	Seward.....	1885-87	
Goldsmith, Bennett	West Point		1893-95
Gondring, John N.....	Columbus	1897-99	
Good, Ellis E.....	Peru, Salem.....	1905-07	1903-05, 17-23
Good, James W.....	Chadron	1919-25	
Goodall, Francis A.....	Omaha		1917-19
Goodin, Isaac.....	Kearney, Lincoln, Saline counties.....		1871-73
Goodman, Charles F.....	Omaha		1873-75
Goodrich, Henry E.....	Nelson.....	1925-29	1919-23
Goodrich, L.....	Fairmont.....	1907-09	
Goodwill, William F.....	Butler, Washington counties.....		1869-71
Gordon, A.P.....	Hemingford.....		1923-25
Gordon, Henry.....	Lavinia.....		1883-85
Gormly, William	Lowell		1915-19
Goshorn, J.S.....	Chester.....		1897-99
Goss, Charles A.....	Omaha		1893-95
Goss, T.S.....	Wayne.....		1893-95
Gould, E.D.....	Wolbach	1905-09	
Gould, W.T.....	Elm Creek		1921-25
Gow, James.....	Papillion.....		1883-85
Grace, Jackson M.....	Mascot.....	1913-17	
Graff, Charles	Bancroft.....		1907-11
Graff, R.V.....	Bancroft		1933-35
Grafton, William S.....	Western		1899-1901
Graham, Alexander.....	Beatrice	1893-97	
Graham, Loyal M.....	Stockville.....	1897-99	
Graham, Robert B.....	Waverly.....		1881 ¹⁰
Graham, Thomas	Seward.....	1881-83	
Grammer, Charles.....	St. Paul		1893-95
Grandstaff, Joseph L.....	Bladen		1897-1901
Graver, William.....	Brock.....		1883-85
Graves, John G.....	Otoe County		1866 ¹ -67 ²
Gray, A.W.....	Tecumseh.....		1866 ¹ -67
Gray, Fred W.....	Wahoo		1883-85

Members of Nebraska Bicameral Legislature 1866-1937 (Cont'd.)

Name	Residence	Senate	House
Gray, W.B.	Carleton		1881 ¹⁰
Gray, William M.	North Loup	1893-97	
Graybill, R.W.	Aurora		1879-81
Green, Barton	Lincoln		1919-21
Green, Charles D.	Sidney	1933-37	
Green, J. Reid	Lincoln		1919-25
Green, O.E.	Genoa		1889-91
Green, S.W.	Ewing		1907-09
Green, Samuel L.	McCook		1887-89
Greenwalt, George W.	Broken Bow		1913-19
Gregg, Charles H.	Kearney		1927-29
Gregg, F.M.	Wayne		1903-05
Greig, James	Genoa		1907-11
Grell, Claus	Chalco		1897-1903
Grenell, Edwin N.	Sarpy County		1871-73
Griffin, B.F.	Tekamah		1909-11
Griffin, Joel T.	Douglas County		1867 ² -71
Griffin, Thomas D.	Hardy		1925-27
Griffith, Peter	Juniata		1893-97
Griffith, W.C.	Lincoln		1877-79
Griggs, Nathan K.	Beatrice	1873-75 ⁹	
Grimes, H.M.	Ord		1883-85
Grimes, M.C.	Chambers		1897-99
Grimm, J.H.	Wilber	1879-81	
Grinstead, R.E.	Humboldt		1883-85
Griswold, Dwight P.	Gordon	1925-30 ⁵	1921-23
Grosbach, Harry H.	Wauneta		1935 ⁶ -37
Grossmann, John H.	Omaha	1913-15	1911-13
Grosvenor, J.H.	Aurora, Stark		1897-1901
Grothan, O.	St. Paul	1897-99	
Grout, A.P.	Syracuse		1883-85
Groves, C.E.	Firth		1909-11
Grueber, William	Byron		1909-15
Gumaer, Alfred W.	St. Paul		1885-87
Gumb, John	Fremont	1923-25	
Gunnerson, Joe E.	Aurora		1933-35
Gunnnett, J.M.	York		1891-93
Gustafson, Carl H.	Lincoln, Mead		1911-15
Gustin, John J.	Murdock		1913-15
Guthrie, David	Superior		1895-97
Gutoski, Peter P. ¹¹	Omaha		1935-37
Gwyer, William A.	Omaha	1873-75	
Haarmann, Ferdinand	Omaha	1913-15	
Haase, F.F.	Emerson	1917-19	
Hadsell, Fred L.	Wahoo		1909-11
Hagemeister, W.	Henderson		1907-09
Hager, Walter E.	Hastings	1917-19	
Hagerty, James F.	Sargent	1913-15	
Hagood, John Mc. F.	Cass County		1869-71

Members of Nebraska Bicameral Legislature 1866-1937 (Cont'd.)

Name	Residence	Senate	House
Hahn, Leopold.....	Hastings.....	1893-97	1889-91
Hairgrove, E.E.....	Sutton.....	1895-97
Hakanson, Peter.....	Fairfield.....	1921-23
Halderman, Jacob F.....	Pawnee City.....	1921-23	
Halderman, W.J.....	Burchard, Mission Creek.....	1899-1901	1877-79
Hale, Fielden J.....	Battle Creek, Norfolk.....	1893-95, 1899-1901, 13-15	
Hall, A.W.....	Edgar.....	1923-25
Hall, Charles L.....	Lincoln.....	1889-91
Hall, Edward J.....	Grand Island.....	1891-93
Hall, George A.....	Green Island.....	1877-79
Hall, Hamilton J.....	David City.....	1919-21	
Hall, James.....	Eight Mile Grove.....	1881-85
Hall, James.....	Newport.....	1899-1901
Hall, Joseph.....	Tekamah.....	1903-05.....	1901-03
Hall, Leland R. ¹¹	Roseland.....	1935 ^c -37	
Hall, Matthew A.....	Omaha.....	1903-05	
Hall, Patrick J.....	Ashland.....	1885-87
Hall, T.F.....	Douglas County.....	1871-73
Haller, William D.....	Blair.....	1897-99, 1905-07	1893-95, 1899-1901, 11-13
Hallgren, Frank.....	Holdrege.....	1927-29
Halpine, P.F.....	Omaha.....	1933-35	
Hamer, T.F.....	Kearney.....	1907-09
Hamilton, David W.....	Millerton, Rising City.....	1897-99, 1901-03	
Hamilton, W.R.....	Washington County.....	1866 ¹ -67
Hammitt, B.F.....	Bradford.....	1879-81
Hammond, J.W.....	Cambridge.....	1917-21	
Hampton, I.B.....	Guide Rock.....	1889-91
Hand, W.E.....	Greenwood.....	1905-07
Haney.....	1876 ^c -77
Hanks, H.H.....	Nebraska City.....	1901-03
Hanna, David.....	Wood Lake.....	1907-09	1903-05
Hanna, J.R.....	Greeley Center.....	1889-91
Hanna, Thomas K.....	Cass County.....	1866 ¹ -67	
Hanner, Harry.....	David City.....	1921-23
Hannibal, Rasmus R.....	St. Paul.....	1899-1901	
Hansen, Christian F.....	Tilden.....	1923-25
Hansen, Henry P.....	North Platte.....	1925-33, 35-37
Hansen, I.E.....	Archer.....	1907-09
Hanson, Robert.....	Oakland.....	1879-81
Hanthorn, James.....	Superior.....	1889-91
Hanthorn, Walter A.....	Superior.....	1935-37
Hardenburgh, E.H.....	Lancaster County.....	1867 ²
Hardin, D.S.....	Alma.....	1911-15, 19-21, 23-25
Harding, W.A.....	Oakland.....	1889-91
Hardy, H.R.....	Stromsburg.....	1899-1901

Members of Nebraska Bicameral Legislature 1866-1937 (Cont'd.)

Name	Residence	Senate	House
Harkson, Henry.....	Davey		1895-97, 1899-1901
Harlan, Nathan V.....	York.....	1901-03	1885-89
Harman, William J.....	Fremont		1903-07
Harmon, Frank P.....	Pauline.....		1893-95
Harrington, Buel S.....	Ainsworth.....		1909-13
Harrington, R.B.....	Beatrice.....	1881 ¹⁰	
Harrington, R.E.....	University Place		1923-27
Harrington, William.....	Tekamah		1883-85
Harris, C.L.....	Cedar Rapids.....	1883-85	
Harris, D.H.....	Unadilla.....		1899-1901
Harris, J.E.....	Amherst.....		1901-03, 13-21
Harris, James E.....	Talmage.....	1893-95	
Harris, John C.....	Greeley.....		1917-19
Harris, R.D.....	Ogallala.....		1895-97
Harris, Robert H.....	Lynch.....	1922 ⁶ -23	
Harrison, Charles J.....	Wahoo.....		1887-89
Harrison, M.T.....	Dunbar.....		1907-09
Harrison, Peter.....	Alda.....		1877-79
Harrison, Thomas O. C.....	Grand Island.....	1883-85	
Harrison, W.G.....	Blair.....		1903-05
Harrison, W.H.....	Grand Island.....	1903-05.....	1895-97
Harriss, Riley C.....	Fairbury.....	1919-23	
Harritt, R.F.....	Nelson.....		1929-31
Harsh, A.F.....	Lowell.....	1905-07	
Hart, David.....	Hastings.....	1905-07	
Hart, J.E.....	Gresham.....		1907-09
Harte, A.C.....	Omaha.....		1895-97, 1919-21
Hartwell, Addison F.....	Inavale.....		1913-15
Hartwell, James B.....	Hastings.....	1887-89	
Harvey, A.E.....	Arapahoe.....		1877-79
Harvey, A.R.....	Omaha.....		1907-09
Harvey, Augustus F.....	Otoe County.....		1867 ² -69
Hascall, Isaac S.....	Douglas County.....	1867 ² -69, 71-73	
Hascall, Vincent C.....	Omaha.....		1921-23
Hasik, John D.....	Abie.....		1911-15
Haskell, James D.....	Arnold.....		1890 ⁶ -93
Hasselbalch, Earl.....	St. Edward.....		1929-31
Hastings, A.J.....	Webster.....		1899-1901
Hastings, Alfred G.....	Lincoln.....		1875-77
Hastings, George B.....	Grant.....	1921-25	
Hastings, George H.....	Crete, Pleasant Hill.....		1875-77
Hastings, Jay ¹¹	Osceola.....		1935-37
Hastings, Shelby.....	David City.....	1903-05	
Hastings, W.G.....	Wilber.....	1885-87	
Hasty, D.S.....	Arapahoe.....	1903-05	
Hatch, W.O.....	Vacoma.....		1883-85
Hatfield, I.H.....	Lincoln.....		1911-13
Hatfield, J.D.....	Neligh.....	1909-11	

Members of Nebraska Bicameral Legislature 1866-1937 (Cont'd.)

Name	Residence	Senate	House
Hathaway, Hiram D.....	Cass County	1869-71	1866 ¹ -67
Hathorn, J.E.....	Bartley		1899-1905
Havekost, John	Hooper.....		1927-37
Haven, H.H.....	Gibbon.....		1883-85
Havens, C.E.....	Atkinson		1929-31
Havlik, James	Abie		1895-97
Hawk, C.S.....	Chadron		1933-35
Hawke, Robert.....	Otoe County	1871 ⁵	
Hawxby, Fred G.....	Auburn, Nemaha.....	1933-35.....	1901-03
Haycock, Frank L.....	Callaway		1923 ⁶ -25
Haycock, Willis F. ¹¹	Callaway		1933-37
Hayden, Benjamin H.	Wilber.....		1887-89
Hayden, C.M.	London		1875-77
Hayden, D.T.	Nebraska City	1879-81	
Hayes, Samuel W.....	Fremont, Norfolk.....	1873-75, 77-79	
Hays, C.W.....	McCool Junction		1882 ⁶ -83, 89-91
Haywood, C.F.	Nemaha County		1867 ² -69
Hazen, Solon M.....	Blue Springs		1885-87
Heacock, P.S.....	Falls City		1881-83
Healy, Thomas A.....	Milford		1877-79
Heapy, J.W.....	Litchfield.....	1897-99	
Heasty, John	Fairbury.....	1913-15	
Heater, Arthur A.	Arafino, Eustis, Stockville		1925-29, 33-35
Heath, E.L.....	Rushville		1891-93
Heckt, Cornelius T.....	Bloomfield.....	1925-27	
Hector, Fred.....	South Auburn		1909-11
Hedge, J.C.....	Hastings	1903-05	
Hedges, Charles A.....	Indianola.....		1919-21
Heermann, W.F.....	Pilger		1925-27
Heffernan, Dan C.	Hubbard.....		1907-11, 23-29 31 ⁴
Heffernan, John C.....	Jackson		1877-79
Heiliger, Henry	Plymouth		1911-15
Heimrich, John	Hooper.....		1883-87
Heimrod, George.....	Omaha		1887-89
Heist, George W.....	Sidney	1883-85	
Helmer, Lewis.....	Lincoln		1875-77
Helms, John H.....	Aurora		1881-83
Hendershot, F.J.	Hebron.....		1875-77
Henderson, Robert	Henderson.....		1897-99
Henderson, Roy.....	Riverview.....		1935-37
Hennick, C.W.....	Burwell		1891-93
Henry, David P.....	Tecumseh.....		1885-87
Henry, Frank J.....	Schuyler.....	1909-11	
Henry, H.R.....	Disney, Mineola, O'Neill.....		1891-95, 1907-11
Henry, John R.....	Howells	1915-19	
Herman, S.J.	Wilber.....		1881-83, 91-93
Hermanson, Niles	Dannebrog		1905-07

Members of Nebraska Bicameral Legislature 1866-1937 (Cont'd.)

Name	Residence	Senate	House
Herrick, Charles R. ¹¹	Curtis		1935-37
Herron, J.R.	Orchard		1903-05
Herzog, H.H.	Herman		1911-13
Hibbert, Thomas E.	Adams		1899-1903
Hibbler, George W.	Omaha		1930 ⁶ -31
Hicklin, William M.	Otoe County		1867-69
Hickman, William	Seward		1879-81
Hicks, Charles E.	Bladen		1899-1901
Higgins, James M.	Sunlight	1887-89	1885-87
Higgins, P.M.	Schuyler	1887-89	
Higgins, Ray M.	Omaha		1925-27
Higgins, W.P.	Westcott		1893-97
Hile, L.L.	St. Michael		1897-99
Hill, Earle L.	Ohiowa		1933-35
Hill, J.F.	Juniaata	1891-93	
Hill, James S.	Bellwood		1889-91
Hill, John C.	Imperial		1905-09
Hill, R.H.	Edgar		1897-99
Hill, W.C.	Blue Springs		1921-23
Hilliard, Earle	Roscoe		1921-23
Hilton, B.F.	Burt, Washington counties	1871-73	
Hinds, E.B.	Odell		1893-97
Hines, Leon L.	Benkelman	1935 ⁶ -37	
Hines, Robert E.	Omaha		1925-27
Hinkle, H.M.	Springfield		1891-93
Hinman, Beach I.	North Platte	1877-79	
Hinman, Charles R.	Newman Grove		1925-27
Hitchcock, J.H.	Tecumseh	1895-97	
Hoagland, Henry V.	Lincoln	1913-17	
Hoagland, Walter V.	North Platte	1911-15, 19-23	
Hoare, Edwin H.	Monroe		1921-23
Hoare, Fred	Monroe		1905-07
Hocknell, George	McCook		1885-87
Hodges, B.	Minden	1901 ^{7m}	
Hoebel, Louis	Syracuse	1885-87	1883-85
Hoff, Samuel G.	Florence		1913-15
Hoffmeister, Fred	Imperial		1913-19, 21-23
Hogrefe, W.H.	Stella		1903-07
Hoile, Joseph T.	Richardson County		1866 ¹² -69 ⁸
Holbrook, W.D.	Ames, Everett	1895-97, 99-1901, 07-09, 25-27	1897-99
Holcomb, H.	Middleburg		1873-75
Holden, Oscar	Clay, Gage, Johnson, Jones, Pawnee counties	1867-69	
Holland, L.J.	Indianola		1897-99
Holliet, James G.	Havelock		1903-07
Hollman, Joseph	Dakota City		1881-85
Holmes, Charles A.	Tecumseh	1887-89	1875-77
Holmes, Edward P.	Pierce		1885-87

Members of Nebraska Bicameral Legislature 1866-1937 (Cont'd.)

Name	Residence	Senate	House
Holmes, Robert H.	Omaha		1909-13
Holsworth, William	Homer		1885-87
Holt, Frank H.	Beatrice		1885-87
Holt, John W.	Salem	1877-79	
Homer, J.C.	North Bend		1883-85
Hooper, Edward	Grand Island		1889-91
Hoover, John S.	Blue Hill	1889-91	
Hoover, Mc.	Salem		1919-21
Hopkins, John H.	Omaha		1917-18 ⁵
Hopkins, Owen H.	Alma		1935-37
Horn, Valentine	Phillips	1891-93	
Hornby, Thomas C.	Valentine		1915-17
Horne, O.	Syracuse		1889-91
Horner, William	Lexington		1897-99
Horst, George	Osceola		1887-89, 93-97
Horton, Richard S.	Omaha	1911-13	
Horton, W.H.	Norden, Springview		1901-03, 05-07
Hospodsky, John A.	Wilber		1909-13
Hostetler, M.A.	Shelton		1913-21
Hostetter, Christopher	Central City		1881-83
Houck, Miles D.	Omaha		1899-1901
Householder, W.B.	Bladen		1901-03
Housh, F.M.	Neligh		1911-13
Houston, E.C.	Tekamah	1919-21	
Hovis, Victor M.	Lexington		1927-29 ⁵
Howard, A.S.	Kenesaw		1907-09
Howard, A.T.	Scottsbluff	1935-37	
Howard, Edgar	Papillion		1895-97
Howard, Ezra E.	Edgar		1883-87
Howard, F.M.	Aurora	1899-1901	
Howard, Jeremiah	South Omaha		1909-11, 15-21, 29-30 ⁴
Howard, L.M.	Green Island		1873-75
Howard, Rufus M. ¹¹	Flats, Sutherland		1935-37
Howard, T.J.	Greeley		1911-13
Howarth, Walter	Exeter		1915-17
Howe, Church	Auburn, Bedford, Howe, Sherman	1877-81, 85-87 89-91	1875-77, 81-83, 91-95
Howe, F.A.	North Bend		1907-09
Howe, H.R.	Auburn		1905-07
Howe, John D.	Omaha	1881-83	
Howell, Edward E.	Omaha	1897-99, 1909-11, 15-19	
Howell, M.	York	1883-87	
Howell, Robert B.	Omaha	1903-05	
Howell, Sam J.	Omaha	1935-37	
Hoy, C.H.	Silver Creek		1901-05
Hoye, Charles W.	Omaha	1925-27	
Hoyt, T.C.	Rulo	1875-77	

Members of Nebraska Bicameral Legislature 1866-1937 (Cont'd.)

Name	Residence	Senate	House
Hubbard, Edwin P.	Juniata		1913-15
Hudson, A.J.	Colfax, Platte counties		1871-73
Hueftle, G.C.	Eustis		1923-25
Huff, Edward T.	Springfield		1885-87
Hughes, Hugh	Columbus	1905-07	
Hughes, John J.	Battle Creek		1917-19
Hughes, John R.	South Omaha		1923-25
Hull, O.	Alma		1895-99
Hullihen, Thomas G.	Niobrara		1877-79
Hummel, George W.	Red Cloud	1913-15	
Humphrey, A.R.	Broken Bow		1935-37
Humphrey, Clara C.	Mullen		1925-27
Humphrey, Fred B.	Lincoln		1909-11
Humphrey, George C.	Doniphan, Grand Island	1921-23, 25 ⁴	1901-03
Humphrey, George M.	Pawnee City		1883-85
Hungate, J.H.	Omaha		1889-91
Hunker, F.D.	West Point		1905-07
Hunt, Cary M.	South Omaha		1901-03
Hunt, Edward L.	Syracuse		1929-33
Hunt, George A.	Crete		1917-19 ⁴
Hunt, Jacob S.	Kearney, Lincoln, Saline counties		1869-71
Hunter, Charles	Inavale		1903-05
Hunter, Charles W.	St. Paul		1901-03
Hunter, J.M.	Mincola, O'Neill		1889-91, 1925-27
Hunter, Richard C.	Omaha		1915-17
Hurd, L.G.	Harvard		1889-91
Huse, Jesse B.	Omaha		1891-93
Hutton, A.H.	Lincoln		1915-19
Hyatt, N. Secor	President		1897-99
Hyde, Mason E.	Gothenburg		1923-25, 35-37
Hyers, Robert W.	Plattsmouth	1885-87	
Hynek, C.F.	Wilber		1915-17
Ijams, William H.	Omaha	1889-91	
Illian, William H.	Albion	1921-27	
Iodence, W.M.	Hemingford		1931-35
Irwin, William J.	West Hill		1885-87, 93-95
Israel, Frank	Benkelman		1899 ⁷ -1901
Jackman, Charles E.	Grand Island		1931-35
Jackman, Ernest Eugene	Grant		1927-31
Jackson, A.H.	Pawnee City		1881-83
Jackson, George W.	Nelson		1913-19
Jackson, H.W.L.	Beatrice	1905-07	
Jackson, N.D.	Neligh		1905-07
Jackson, S.K.	Omaha		1881-83
Jacobs, Florian	Broken Bow		1919-23
Jacobson, John E.	Lexington		1917-21
Jacoby, I.W.	Havelock		1923-25

Members of Nebraska Bicameral Legislature 1866-1937 (Cont'd.)

Name	Residence	Senate	House
Jahnel, Frank	Kennard, Blair		1903-07
James, P.H.	Cortland		1893-95
Jamison, James M.	Touhy		1901-03
Jansen, Peter	Beatrice, Jansen	1911-13	1899-1901
Jardine, Walter S.	Omaha		1931-33
Jeary, Clark	Lincoln	1925-31	1919-23
Jeary, Edwin	Greenwood, Lincoln		1887-89, 1913-17
Jeffcoat, John	Omaha	1897-99	
Jeffres, E.W.	Horace	1895-97	
Jelen, Edward	Omaha	1935 ⁵	
Jelen, Jerry J.	Omaha		1917-19
Jelen, Oldrich J.	Omaha		1929-33
Jenison, Andrew J.	Harvard		1907-09, 19-21
Jenkins, Charles T.	Haigler		1919-21
Jenkins, D.C.	Gage, Jefferson counties		1871-73
Jenkins, E.M.	Alexandria		1893-97
Jenkins, George E.	Fairbury		1897-99
Jenkins, John D.	Fairmont		1879-81
Jenness, Richard H.	Omaha		1895-97
Jennings, William H.	Davenport	1903-07	
Jensen, A.G.	Fremont		1931-35
Jensen, John	Geneva		1893-95
Jensen, Thomas	Ulysses		1881-85
Jeppesen, Louis M. ¹¹	Hubbard		1935-37
Jewett, George H.	Sidney	1879-81	
Jewett, L.H.	Broken Bow	1889-91	
Jindra, Joseph	Crete		1885-87
John, James	Cambridge		1911-13
Johnson, Alfred	Holdrege		1925-27
Johnson, Benjamin	Wahoo		1881-83
Johnson, C.W.	Potter	1925-33	
Johnson, Charles S.	Wahoo		1883-85
Johnson, Charles T.	Omaha		1901-03
Johnson, Edward Henry	Sterling		1927-29
Johnson, Eric	Holdrege		1889-91
Johnson, Erick	Hastings, Roseland	1921-25	1905-07, 09-11, 17-19
Johnson, F.M.	Tekamah		1877-79
Johnson, Fred G.	Dorchester, Hastings	1919-21	1907-09, 17-19
Johnson, J.L.	Abbott		1893-95
Johnson, J.M.	Orleans	1901 ^{7m} -03	
Johnson, J.S.	Funk		1899-1901, 03-05
Johnson, J.V.	Ord		1891-93
Johnson, John H.	Herman		1923-27
Johnson, John Harry	Holdrege	1929 ⁴	1919-23
Johnson, L.L.	Inland	1893-95, 97-99	
Johnson, Nathan	York		1893-95

Members of Nebraska Bicameral Legislature 1866-1937 (Cont'd.)

Name	Residence	Senate	House
Johnson, Nels.....	Oakland		1909-11
Johnson, Olaf O.....	Gordon		1925-31
Johnson, Oscar F.....	Oakland		1919-21
Johnson, Porter C.....	Tecumseh.....		1911-13
Johnson, Richard O.....	Havelock		1927-31
Johnson, Stanfield B.....	Omaha		1933-35
Johnson, T.B.....	Aurora		1877-79
Johnson, Walter Richard ¹¹	Omaha		1925-27, 31-35
Johnston, Alva M. ¹¹	Doniphan		1935-37
Johnston, B.J.....	Howe.....		1893-97
Johnston, James C.....	Lincoln.....		1885-87
Johnston, John W.....	Omaha.....		1895-97
Johnston, Nathaniel.....	Howard.....		1879-81
Johnston, Samuel Elwell	Orchard.....		1923-31
Johnston, Simon.....	Milford.....		1891-93
Jones, C.R.....	Juniata.....		1881-83
Jones, Cass.....	Rulo.....		1903-05, 07-09
Jones, Charles L.....	Schuyler.....		1925-33
Jones, D.A.....	Wayne.....		1897-99
Jones, D.N.....	Brock.....		1897-99
Jones, E.F.....	Lyons.....		1891-93
Jones, George U.....	Wymore		1897-1901
Jones, J.O.....	Glenwood.....		1883-85
Jones, John M.....	Clay Center.....		1911-13
Jones, Oliver C.....	Richardson County		1869-71
Jones, R.F.....	Lyons.....		1891-93
Jones, R.T.....	Scottsbluff		1931-33
Jones, R.W.W.....	Dunbar.....	1905-07	1903-05
Jones, T.L.....	Hendley.....		1913-15
Jones, T.P.....	Falls City.....		1895-97
Jones, W.B.....	Clarks.....		1905-07
Jones, W.L.....	Wymore		1931-33
Jordan, E.....	Pawnee City.....		1877-79
Jordan, William.....	Odessa.....		1901-03
Jouvenat, Frank.....	Petersburg.....		1901-07
Judd, L.P.....	Cedar Rapids.....		1895-97
Junkin, George C.....	Smithfield	1930 ⁶ -31	1903-07
Jury, Jacob A.....	Ashland		1877-79
Kaley, C.H.....	Red Cloud		1882 ⁶ -83
Kaley, C.W.....	Red Cloud.....		1905-07
Kaley, H.S.....	Red Cloud.....		1881 ¹⁰
Kaley, Jacob L.....	Red Cloud.....		1885-87
Kapp, George F.....	Butte.....		1897-99
Karbach, C.J.....	Omaha.....		1879-81
Kaspar, Joseph F.....	Prague	1935 ⁵	
Kauffman, William M.....	Brownville		1913-17
Kaup, William.....	Western		1893-97
Kautsky, Charles.....	Omaha.....		1923-25
Kaveny, John.....	Linwood.....		1901-05

Members of Nebraska Bicameral Legislature 1866-1937 (Cont'd.)

Name	Residence	Senate	House
Keck, B.S.....	Stromsburg.....		1923-27
Keckley, Charles R.	York.....	1887-91.....	1893-95, 1913-15
Keckley, W.H.....	York.....		1879-81
Keegan, Frank R.....	Omaha		1917-19
Kehm, Karl	Omaha		1927-33
Kehoe, John A.....	Platte Center		1885-87
Keifer, J.W., Jr.....	Bostwick		1907-09
Keifer, Oswin.....	Bostwick		1923-25
Keiper, George F.....	Pierce.....	1891-93	1887-91
Keister, Estial C.....	Auburn.....		1929-31
Keller, Fred.....	Eustis.....		1931-33
Kelley, J.W.....	Beaver City		1909-11
Kelley, John E.....	Platte County		1867 ² -69
Kelley, P.C.....	Grand Island		1913-15
Kemp, J.H.....	Fullerton.....	1911-15	
Kemper, E.L.....	Aurora.....		1923-25
Kempton, W.H.....	Wilber.....		1881-83
Kenagy, David P.....	Milford.....		1919 ⁵
Kendall, James F.....	Ponca.....		1921-25, 27-31
Kennard, Thomas P.....	Lincoln	1877-79	
Kennedy, Andrew R.....	Cass, Butler, Sarpy, Saunders, Seward counties.....	1871 ^{7c} -73	
Kennedy, B.E.B.....	Omaha		1879-81
Kennedy, Horace F.....	Broken Bow	1929-31	
Kennedy, J.A.C.....	Omaha		1903-05
Kennedy, R.A.....	Pawnee City.....		1879-81
Kenney, Andrew J.....	Red Cloud.....		1887-89
Kent, Lewis A.....	Minden.....	1887-89	
Kent, Walter R.....	Hay Springs.....		1911-13
Kerns, J.W.....	Auburn.....		1903-05
Kerr, Louis Herman	Maxwell.....	1925-27	
Kessler, John F.....	Oakland		1893-95
Ketchum, Smith	Chester.....	1909-11	
Keyes, Albert Marshall	Hollbrook.....		1923-27
Keyes, Clarence E.....	Springfield		1893-95
Kiechel, Walter.....	Johnson.....	1913-17	
Kier, Samuel Max	Lincoln		1927-33
Kiester, Henry C.....	St. Edward.....		1897-1901
Killen, D.J.....	Adams		1907-11
Kilmer, George M.....	Western		1885-87
Kime, Michael G.....	Nehawka		1915-17
Kimmel, W.F.....	Osceola	1879-81	
King, Edwin L.....	Osceola	1907-11.....	1885-87
King, H.P.....	Beaver Crossing.....		1881 ¹⁰
King, Horace G.....	Friend.....		1887-89
Kinkaid, M.P.....	O'Neill	1883-85	
Kipp, Frank	Burt, Cuming counties	1871-73	

Members of Nebraska Bicameral Legislature 1866-1937 (Cont'd.)

Name	Residence	Senate	House
Kirk, Wert L.....	Creighton.....		1911-13
Kittle, E.H.....	Rockville.....		1903-05
Klein, Jacob.....	Beatrice.....	1909-11, 13-15	
Kloepfel, John.....	Rulo.....		1879-83
Kloke, Robert F.....	West Point.....		1893-95
Klopping, Frank J.....	Wayne.....		1931-35
Knapp, William M.....	York.....	1877-79	
Knepper, A.J.....	Octavia.....	1899-1901	
Knowles, J.H.....	Fremont.....		1907-09
Knox, David.....	Omaha.....		1887-89
Knox, Oscar.....	Kearney.....		1903-07
Knudson, Knud C.....	Fullerton.....		1913-15
Knutzen, C.F.....	Bruning.....		1917-19
Koch, Ferdinand.....	West Point.....		1915-19
Koetter, F.W.....	Omaha.....		1903-05
Kohl, Phillip H.....	Wayne.....	1911-19	
Koontz, Jasper N.....	Estell.....	1891-93	
Korff, Henry.....	Hartington.....		1913-17
Korisko, Walter.....	Omaha.....		1925-27
Koster, George G.....	Niobrara.....	1931-33	
Kotouc, Otto, Sr. ¹¹	Humboldt.....		1909-13
Kraus, J.P.....	South Omaha.....		1909-11
Krick, Edward.....	Minden.....		1891-95
Kroh, J.S.....	Ogallala.....	1923-25	
Krumbach, Charles.....	Shelby.....	1901-03, 13-17	
Krummer, Vincent.....	Buffalo, Hall, Kearney, Lincoln, Merrick, Monroe, Platte counties.....	1866 ^{1,7b}	
Kruse, James G.....	Creighton.....		1891-95
Kryger, Ralph M.....	Neligh.....	1927-31	
Kuhl, John.....	Randolph.....		1907-13
Kunkel, H.L.....	Albion.....	1931-35	
Kuony, John B.....	Fort Calhoun.....		1883-87
Kuppinger, Herman E.....	Omaha.....		1925-27
Kyd, Robert R.....	Beatrice.....		1905-07
Kyner, James H.....	Omaha.....	1881-83, 93-95	
LaBounty, Albert.....	Moorefield.....		1915-17 ⁵
LaChappelle, Joseph Blanchard.....	Ashland.....		1927 ⁴
Lafin, L.H.....	Crab Orchard.....		1873-75
Lafin, R.W.....	Wymore.....		1901-03
Lahnert, Thomas.....	Belvidere, Bruning.....	1915-19	1905-09
Laird, G.C.....	Dodge.....		1883-85
Lamaster, J.E.....	Nebraska City.....	1875-77	
Lamb, C.L.....	Stanton.....		1881-83
Lamb, Elmer J.....	Tecumseh.....		1923-25
Lambert, William B.....	Neligh.....		1877-79
Lamborn, J.J.....	Indianola.....		1895-97
Lamp, H.A.....	Bennington.....		1891-93
Lampert, J.M.....	Wahoo.....		1917-21

Members of Nebraska Bicameral Legislature 1866-1937 (Cont'd.)

Name	Residence	Senate	House
Landgren, George	Shickley		1925-29
Lane, Arthur W.	Lincoln		1889-91, 1901-03
Lang, Howard W.	Litchfield		1919-21
Langhorst, Henry	Ohioa		1895-97
Lanigan, Thomas W.	Greeley		1915-17
Larkin, John L.	Omaha	1923-25	
Larsen, Charles C.	Taylor		1933-35
Larsen, John	Omaha, South Omaha		1915-17, 19-21
Larsh, Napoleon B.	Otoe County	1872 ⁶ -73	
Larson, L.P.	Fremont		1889-91
Lash, Emmor	Peru		1879-81, 89-91
Latta, James P.	Tekamah	1907-09	1887-89
Laughlin, J.C.	Tekamah		1881-83
Laughlin, Loren H.	Beatrice	1925-29	
Lauritsen, Laurits	West Point		1919-23
LaVelle, P.M.	North Platte		1933-35
Laverty, Alexander	Ashland	1905-07, 09-11	
Lawrence, F.P.	Fremont		1909-13
Lawson, Thomas J.	Long Pine		1925-27
Leach, David	Dodge, Sarpy counties	1866 ¹ -67	
Leary, C.A.	Douglas County		1870 ⁶ -71
Lee, Cyrus H.	Silver Creek		1885-87
Lee, Jefferson D.	Lynch	1897-99, 1911-13	1925-29
Lee, John C.	Hastings		1925-27
Lee, John M.	Oxford		1883-87, 89-91
Lee, Michael	Omaha		1905-09, 13-15
Leeder, Ed	Omaha		1907-09
Leftwich, C.E.	St. Paul		1921-23
Leggett, Homer D.	Ord	1935 ⁶ -37	
Lehman, George	Columbus		1881-83
Lehr, William J.	Mead	1895-97	
Leidigh, George W.	Nebraska City		1893-95, 1909-13, 17-19
Lemar, Curtis M.	Valparaiso, Wahoo		1897-1901, 17-19
Lewis, T.L.	Oakland	1885-87	
Ley, Henry	Wayne		1889-91
Ley, Lewis	Stanton	1879-81	
Lichty, John A.	Falls City		1901-03
Liddell, John	Omaha	1901-03	1897-99
Liebhart, George	Marquette		1885-87
Liesveld, Herman J.	Firth		1885-89
Liggett, George, Jr.	Utica		1915-19
Lilley, John Gates	Papillion		1935-37
Linch, Thomas	Richardson County		1872 ⁶ -73
Lindberg, J.T.	Elgin		1917-19
Lindsay, Harry C.	Pawnee City	1895-97	
Lindsay, J.P.	Beaver City	1887-91	
Lindsey, George W.	Red Cloud		1911-13, 15-17

Members of Nebraska Bicameral Legislature 1866-1937 (Cont'd.)

Name	Residence	Senate	House
Line, W.C.	Diller		1905-09
Lingenfelter, George C.	Sidney		1893-95
Lininger, George W.	Omaha	1887-89	
Linn, J.L.	Humboldt, Table Rock	1887-91	1881-83
Lisk, Jacob	Syracuse		1879-81
Livengood, H.C.	Franklin		1905-07
Liver, C.B.	Omaha		1911-13
Livingston, Daniel W.	Nebraska City		1927-29
Lobeck, C.O.	Omaha	1893-95	
Lockner, Augustus	Omaha		1893-95
Logsdon, S.	Shickley		1907-09
Lomax, Howard	Lomax		1891-93
Long, John E.	West Point		1879-81
Long, John R.	Loup City		1935-37
Loomis, Frank F.	Edholm		1897-1901
Loomis, George L.	Fremont		1901-05
Lord, George W.	Ulysses		1887-89
Lord, J.S.	Verdon		1905-07
Lorensen, H.C.	Johnstown		1933-35
Losey, George W.	Fremont		1913-15
Love, E.M.	Ainsworth	1885-87	
Love, Lee	York		1877-79
Loveland, D.C.	Columbus		1879-81
Loveland, Edwin	Douglas County		1869-71
Lovely, Joseph	Omaha		1917-19
Lowe, Elliott	Huntley		1901-03
Lowley, G.W.	Seward	1893-95	
Lowry, Vincent J.	Omaha		1929-31, 33-35
Lucas, Robert S.	Pierce		1875-77
Luce, Clarence A.	Republican City	1907-09	1885-87, 1905-07
Lucky, Emil F.	Columbus	1925-27	
Ludi, Nelson James	Wahoo	1935 ^c -37	
Luikart, G.A.	Tilden		1893-95
Lukens, Mark	Bloomfield		1929-35
Lundgren, Nels A.	Omaha		1915-17, 19-21
Lundstrom, LaMonte M.	Holdrege		1933-35
Lundy, James W.	Sargent		1921-25
Lusienski, Ed F. ¹¹	Columbus, Platte Center		1933-37
Luthy, John U.	Middleburg		1883-85
Lux, Joseph	Rising City		1909-11
Lyman, J.N.	Hastings	1901-03	
Lynch, J.O.	Lexington		1893-95
Lynn, Robert	Magnet		1921-23
Lyon, Waldo	Lyons	1875-77	
MacFarland, John M.	Omaha	1913-15	
Mack, Tobias	Stanton		1879-81
Mackey, Clarence	Ansley		1905-09
Maclay, Fred D.	Auburn		1931-35
Maddox, Wilson Meeks	Otoe, Pierce counties		1872 ^e -73

Members of Nebraska Bicameral Legislature 1866-1937 (Cont'd.)

Name	Residence	Senate	House
Maier, Michael	Platte Center	1889-91	
Main, A.S.	Loup City		1925-29
Majors, S.P.	Nemaha County		1871-73
Majors, Thomas J.	Nemaha, Peru	1867 ² -69 ⁵ , 87-89, 1909-11	1889-91
Mallery, Earl D.	Alliance	1915-17	1913-15
Malster, John Charles	Stromsburg		1927-29
Mangold, Peter	Bennington		1903-05
Mann, William H.	Wilber		1897-1901
Manning, J.R.	Carroll	1889-91	
Manzer, C.E.	Pierce		1917-19
Marble, William H.	Mead		1885-87
Marks, Robert H.	Ohiova		1905-07
Marlett, John W.	Newark		1907-11
Marsh, F.A.	Seward		1907-09
Marshall, C.C.	Arlington		1897-99
Marshall, Charles	Douglas	1903-05	1901-03
Marshall, John T.	Panama	1913-17	
Marshall, Thomas H.	Williamsburg		1887-89
Marshall, William	Fremont	1879-81	
Martenson, John N.	Ceresco		1925-26 ⁴
Martin, Francis	Falls City	1901-03	
Martin, Lee	York		1883-87
Martin, Thomas H.	Harvard		1927-29, 31-33
Mason, Fred G.	Upland		1931-33
Mast, S.D.	Moorefield		1911-13
Masters, F.W.	Beaver City		1907-09
Masters, J.H.	Nebraska City		1873-75
Mather, Daniel E.	Arcadia		1913-15
Mathers, A.N.	Gering		1923-25
Mathewson, Charles P.	Norfolk		1879-81
Mathewson, George D.	Shickley		1919-21
Mathewson, J.G.	Pilger		1891-93
Mathieson, John	Omaha		1887-89
Matrau, H.C.	Norfolk		1911-13
Mattes, John Jr.	Nebraska City	1891-95, 1915-19	1889-91
Matteson, Guy H.	Sutton		1915-17
Mattison, George	Ponca		1895-97
Mattson, Ivan H.	Kearney	1935-37	
Maurer, George W.	Beatrice		1919-21
Maurer, Philip	Beaver Crossing		1913-15
Maxwell, Samuel	Cass County		1866 ¹ -67
May, Milton	Maple Creek		1873-75
McAllister, G.C.	Chappell		1903-07
McAllister, James J.	Dakota City		1913-15, 17-19
McAllister, W.A.	Columbus	1885-87	1883-85
McAllister, W.L.	Neligh	1917-19	
McArdle, E.J.	Benson		1911-13
McArdle, Patrick	Omaha		1879-81, 85-87

Members of Nebraska Bicameral Legislature 1866-1937 (Cont'd.)

Name	Residence	Senate	House
McBride, D.L.	Quick		1895-97
McBride, J.C.	Lincoln		1889-91
McBride, J.G.	Lincoln		1929-31, 33-35
McCaig, David	Cass County		1869-71
McCain, William A.	Stapleton		1923-25
McCann, William H.	Hay Springs		1887-89
McCarger, Hugh	Crete	1899-1903	
McCarter, Frank	Bayard	1933-35	
McCarthy, Con.	Bancroft		1911-15
McCarthy, J.J.	Ponca		1899-1903
McCarthy, Richard S.	Spalding		1897-99, 1913-15
McCartney, A.F.	Otoe County		1869-71
McCarty, T.F.	St. Paul	1893-95	
McClay, John H.	Lincoln		1903-07
McClellan, M.E.	North Loup		1911-13
McClun, T.T.	Bennet		1881-83
McClure, H.W.	O'Neill		1881-83
McColl, Charles J.	Beatrice		1909-11
McColl, J.H.	Plum Creek		1877-79
McConaughy, George M.	Stromsburg		1887-89
McCormick, F.E.	Wolbach	1933-35	
McCoy, A.G.	Crawford		1931-33
McCoy, Henry	Omaha		1901-03
McCracken, David	Macon		1897-1901
McCreedy, James	Gold Rinsey		1877-79
McCulloch, D.A.	Alma		1903-05
McCullough, C.W.	Blue Springs		1907-09
McCutchen, William A.	St. Edward		1891-95
McDonald, B.F.	Pender	1893-95	
McDonald, David	Washington County		1866 ¹ -67
McDonald, Neil A.	Hastings		1935 ⁵
McDougall, M.	Friend		1881-83
McDowell, J.B.	Beatrice		1873-75 ⁹
McElhinney, J.C.	Lyons		1905-07
McFadden, William	McCool Junction		1895-97
McFarland, Elmer W.	Ohiova	1929-31	
McFarland, Fred E.	York		1921-23
McGaffin, William H., Jr.	David City		1929 ⁵
McGann, Michael W.	Albion	1897-99	
McGavock, Alexander	Omaha		1883-85
McGee, George H.	Clearwater		1897-99
McGinley, William J.	Douglas		1899-1901
McGonigle, Victor J.	Jackson		1933-35
McGowan, J.C.	Norfolk	1921-35 ⁴	
McGrath, Charles M.	Wauneta		1919-21, 31-33
McGrew, James B.	Bloomington	1911-13	
McGrew, Samuel W.	Auburn		1887-89
McKay, C.R.	Omaha		1927-31

Members of Nebraska Bicameral Legislature 1866-1937 (Cont'd.)

Name	Residence	Senate	House
McKee, George W.	Syracuse		1877-79
McKee, Henry C.	Palmyra		1919-23
McKeeby, G.E.	Red Cloud	1895-97	
McKelvie, Samuel R.	Lincoln		1911-13
McKenna, Augustine P.	Gretna		1887-89
McKesson, J.C.F.	Emerald	1895-97, 1907-09	1891-95
McKillip, D.C.	Seward		1873-77
McKim, Edward D.	Omaha		1935-37
McKinnon, J.H.	Ashland		1869-71, 81-83
McKissick, John W.	Beatrice		1911-15
McLain, John	Seward		1903-07
McLaughlin, Harry J.	Doniphan		1919-21
McLellan, John	Grand Island		1919-23, 25-31, 35-36 ⁴
McLennan, William	Otoe County		1869-71
McLeod, Charles	Stanton		1905-07
McLeod, Dan	Schuyler		1897-99, 1919-21 ⁴
McMahon, John J.	Omaha	1935 ⁵	
McMahon, Patrick J. ¹¹	Omaha		1927-35
McMaster, J. Lloyd	Lincoln		1925-29
McMeans, J.A.	Fairbury	1879-81	
McMillan, Aaron M.	Omaha		1929 ⁵
McMillan, John	South Omaha		1889-91
McMullen, Adam	Wymore	1917-19	1905-09
McNamar, C.W.	Plum Creek	1887-89	
McNickle, A.B.	Cortland		1889-91
McNitt, Randolph	Red Cloud		1895-97
McQuistan, W.E.	Spencer		1929-31
McReynolds, Logan	Fairfield		1891-93
McShane, John A.	Omaha	1883-87	1881-83
McVey, E.A.	Sutton		1893-95
McVicker, William J.	North Bend		1877-79, 95-97, 1909-11
Meacham, Charles H., Jr.	Dorchester	1923-29	
Mead, George A.	Omaha		1901-03
Mead, Giles	Blair		1879-81
Mears, Grant S.	Wayne		1915-21, 21 ⁶ -25
Medlar, Irwin A.	Omaha		1921-23
Meeker, C.W.	Imperial		1889-91
Megeath, James G.	Douglas County	1866 ¹ -67	
Meier, William H.	Lincoln		1933-35
Meiklejohn, G.D.	Fullerton	1885-89	
Meline, Gus A.	Kearney		1933-37
Mellor, William R.	Lincoln		1921-23
Memminger, T.F.	Madison		1899-1901, 1903-05
Mendenhall, J.E.	Fairbury		1901-05
Mengel, E.M.	Crowder		1877-79

Members of Nebraska Bicameral Legislature 1866-1937 (Cont'd.)

Name	Residence	Senate	House
Meradith, William	York		1903-07
Mercer, J.J.	Brownville		1877-79
Meredith, George W.	Ashland	1901-05	1915-17
Merrick, H.J.	Adams		1893-97
Merten, George H.	Omaha	1935 ⁶ -37	
Meserve, William A.	Creighton	1905-07	
Metz, Charles L.	Arago		1873-75
Metz, Frederick	Omaha	1871-73, 85-87	
Metzger, A.H.	Rolf		1907-09
Metzger, C.E. ¹¹	Cedar Creek		1911-13
Meyer, Ernest	Oak		1911-13
Meyers, Henry F.	Omaha	1922 ⁶ -23	
Meyers, Joseph H.	Falls City		1877-79
Meyers, W.H.	McCook		1931-35
Meysenburg, Nicholas	David City		1915-19
Michener, N.S.	Gresham	1891-93	
Mickey, Benjamin H.	Wood Lake		1921-23
Mickey, John H.	Osceola		1881-83
Mighell, Edwin E.	Aurora	1895-97	
Mülle, Edward J.	Loretto		1919 ⁶ -21
Mikesell, S.P.	Ponca		1903-05
Milbourn, George F.	Minden		1899-1901
Miles, Benjamin F.	Dawson		1885-87
Miles, F.W.	DeWitt		1895-97
Miller, Albert H.	Blair, Kennard	1921-23, 27-29	1917-21
Miller, E.	Sargent		1909-11
Miller, James E.	Majors	1899-1903	
Miller, James P.	York	1893-95	
Miller, John E.	Lincoln	1909-11	
Miller, L.W.	Burnett		1883-85
Miller, Matt	David City		1885-89
Miller, William	Oakland	1897-99	
Milligan, J.O.	Wakefield		1905-09
Mills, Benjamin B.	Republican City		1877-79
Mills, Frank	Lincoln		1917-19
Mills, M.A.	Osceola	1885-87	
Mills, M.H.	Waverly		1897-99
Milroy, S.E.	Theford		1919 ⁵
Miner, Bert C.	Omaha		1915-17
Miner, Charles	Ravenna		1921-27 ⁴
Minick, Herman D.	Nemaha County		1870 ⁶ -71
Minnick, R.L.	Stromsburg		1929-31
Minnix, Hugh C.	Morseville		1887-89
Minor, Andrew J.	Lincoln		1911-13
Miskell, Edward W.	Wilber		1901-03
Miskovsky, Leo	Omaha		1927-29
Mitchell, Clinton J.	Roca		1927-29, 31-35
Mitchell, J.B.	Milford		1897-99
Mitchell, J.L.	Nebraska City		1879-81

Members of Nebraska Bicameral Legislature 1866-1937 (Cont'd.)

Name	Residence	Senate	House
Mitchell, W.R.	Wahoo		1923-29
Moan, J.M.	South Sioux City		1891-93
Mockett, John H., Jr.	Lincoln	1905-07	1901-05, 11-17
Modie, A.C.	McCook		1891-93
Moehrman, Henry	Macon		1895-97
Montgomery, R.W.	Beaver City		1881 ¹⁰
Moody, O.H.	Ansley		1911-13
Moore, Frank	Indianola		1909-13
Moore, J.O.	Palmyra		1881-83
Moore, N.H.	Wilber		1879-81
Moore, R.E.	Lincoln	1887-89, 91-95	
Moore, Servetus V.	York		1877-79, 81-83
Moore, William	Brownville		1923-25
Moran, O.S.	Creston		1897-1901
Morehead, John H.	Falls City	1911-13	
Morgan, John	York		1923-25
Morgan, W.A.	Allen	1899-1901	
Morian, Clarence H.	Newman Grove		1921-23
Moriarty, John F.	Omaha	1917-19	1911-13
Morledge, Bert	Hastings		1927-29
Morris, Alfred E.	Wood Lake		1913-15
Morrisey, Frank R.	Omaha		1889 ^{7k}
Morrison, James R.	Chester		1897-1901
Morrison, James V.	Gretna		1919-21
Morrison, W.W.	Beatrice		1883-85
Morrow, J.	Seward		1931-33
Morse, W.R.	Clarksville	1881-83	
Morsman, E.N., Jr.	Omaha		1903-05
Morton, Henry	Cedar, Dakota, Dixon, L'Eau qui Court counties		1867-69
Moseley, Ralph S.	Lincoln		1915-19, 21-23
Moudy, M.V.	Lowell		1875-77
Moyer, George H.	Madison		1927-31
Mueller, Fred A. ¹¹	Kearney		1929-35
Muffly, Charles T.	Meadow Grove	1897-99	
Muir, Sarah T.	Lincoln		1925-27, 33-35
Mullen, J.P.	Emmett	1893-95	1891-93
Mullen, P.M.	Omaha		1881-83, 1901-03
Mulvahill, John	Omaha		1885-87
Munger, T.C.	Lincoln		1895-97
Munn, Eugene	Nebraska City, Swift		1871-73, 75-77, 85-87
Munn, Monte L.	Lincoln		1925-27
Murphey, J. Allen	Dorchester		1921-23
Murphy, Frank	Omaha		1875-77
Murphy, George A.	Beatrice	1897-99	
Murphy, Michael J.	Friend		1911-15
Murphy, P.A.	Exeter		1907-11

Members of Nebraska Bicameral Legislature 1866-1937 (Cont'd.)

Name	Residence	Senate	House
Murray, James P.	Sargent	1933-35	
Murray, Mark W.	Pender		1899-1903
Murtey, John	Alvo		1917-19
Musick, John R.	Edgar		1903 ⁴
Musser, Myrtle E.	Rushville		1931-33
Mutz, Otto	Springview	1897-99	
Muxen, Matthew E.	Omaha		1905-07
Myers, Ernest L.	Newport	1909-11	1895-97
Myers, Hugh A.	Omaha		1899-1901
Myers, John C.	Omaha	1881-83	1871-73
Naffziger, John	Dakota County		1869-71
Nance, Albinus	Osceola		1873-79
Nason, W.N.	Omaha		1893-95
Naylor, Charles	Chadron		1915-19
Neal, Richard F.	Auburn	1917-21	
Neeland, Fred A.	Hemingford	1933-37	
Neff, P.B.	Bloomfield		1915-19, 23-25
Neff, W.	Hildreth		1907-09
Negley, John I.	Omaha		1915-17
Neil, Elmer F.	Cozad		1933-35
Neilson, Fred C.	Bancroft	1905-07	
Neir, Clark E.	Aurora		1911-13
Neligh, John D.	West Point		1885-87
Nelson, Austin	Tekamah		1873-75
Nelson, Charles F.	Seward		1930 ⁶ -31
Nelson, E.B.	York		1915-17
Nelson, H.J.	Hooper		1911-13
Nelson, N.M.	Pierce, Plainview		1903-05, 19-27
Nelson, Neil P.	Hooper		1891-95
Nelson, W.T.	Omaha		1903-05
Nesbit, John F.	Tekamah		1897-1901, 1917-19
Nesbitt, John I.	North Platte	1889-91	
Nettleton, Daniel M.	Fairfield, Spring Ranch		1883-87, 1907-11
Neubauer, E.M. ¹¹	Orleans	1931-35	1925-31
Neumann, Arthur L.	Oakland	1927-37	
Neve, William	Omaha		1889-91
Neville, William	Omaha		1877-79
Neville, William	Plattsmouth		1883-85
Newberry, Fred	Aurora		1891-95
Newcomer, Dallas P.	Blue Hill		1885-89
Newell, W.H.	Plattsmouth	1899-1903	
Newlon, B.F.	Palmer		1933-35
Newman, William	Alliance		1935-37
Newmyer, George W.	Central City		1885-87
Newmyer, William S.	Lyons		1925-29
Newton, Robert H.	Franklin		1927-31
Newton, William	Harvard		1887-89

Members of Nebraska Bicameral Legislature 1866-1937 (Cont'd.)

Name	Residence	Senate	House
Nibbe, Robert J.	Tecumseh	1927-29	
Nichol, John R.	Willowdale		1885-89
Nichols, David	Kearney		1891-93
Nichols, James	Madison		1913-17
Nickles, George E.	Murray		1933-37
Nicodemus, H.B.	Fremont		1877-79
Nielsen, Jens	Omaha		1917-19
Niewedde, Christian F. B.	Columbus		1921-23
Nims, Ruel	Richardson County		1871-73
Nordgren, T.E.	Phillips		1911-13
Noreen, Charles J.	Newman Grove		1919-21
Norris, Charles I.	Table Rock	1903-05	
Norris, Chauncey H.	Table Rock	1885-87	1887-89
Norris, Dan C.	Brewster		1927-33
Norris, W.F.	Ponca	1883-85	
North, Frank	Columbus		1883-85
North, James E.	Columbus	1877-79, 93-95	
North, L.R.	Bridgeport		1923-25
Northrup, C. Maxam	Geneva		1877-79
Norton, John N. ¹¹	Osceola, Polk		1911-19
Norval, Richard S.	Seward	1889-91, 1921-23	
Norval, T.L.	Seward	1879-81	
Noyes, C.E.	Louisville		1907-11
Noyes, Isaac	Waterloo		1895-97, 1899-1901
Nuernberger, L.C. ¹¹	Wakefield		1931-33, 35-37
Nutzman, Fred L.	Nehawka		1911-13, 15-17, 21-23
Oakley, R.H.	Lincoln		1891-95
Obbink, Henry	Lincoln		1935-37
Oberlies, L. Clark	Lincoln	1917-19	
Obermiller, Robert	Boelus		1933-35
O'Brien, Archie C.	Grand Island	1935-37	
O'Brien, George M.	Omaha		1889 ^{7k} -91
O'Brien, John J.	Omaha		1935-37
O'Connell, J.G.	Tecumseh	1907-09	1909-11
Oelkers, Henry	Eustis		1929-31
O'Furey, J.P.	Hartington	1933-35	
O'Gara, William H.	Laurel		1921-37
O'Hanlon, Phillip	Douglas County		1866 ¹ -67
Olesen, Julius	Ashland		1929-33
Oleson, Andrew R.	Wisner	1901-03	
Olinger, William G.	Tekamah		1875-77
Ollis, J.A., Jr.	Ord	1909-15	1901-03, 1917 ⁵
Olmstead, Fred D.	Hastings		1885-87, 89-91
Olmstead, Robert H.	Omaha		1899-1901
Olson, C.O.	Holdrege		1901-03
Olson, L.W.	Orleans		1917-19
Olson, P.B.	Malmo		1891-95

Members of Nebraska Bicameral Legislature 1866-1937 (Cont'd.)

Name	Residence	Senate	House
O'Malley, George W.....	Greeley		1923-35
O'Malley, Michael H.....	Alda		1913-15
O'Neill, Hugh.....	Chelsea.....	1899-1901	
O'Neill, Richard.....	Lincoln.....	1901-05	
Orr, Charles W.....	Craig, Lyons.....		1915-17, 23-25
Orton, Stephen W.....	Weeping Water.....		1895-97
Osborn, John M.....	Pawnee City.....	1897-99	
Osborn, L.W.....	Blair.....	1873-75	
Osborne, Thomas C. ¹¹	Bayard.....	1923-25	
Osgood, Charles E.....	North Platte.....		1885-87
Osterman, Edwin T.....	Central City.....		1935-37
Osterman, Theodore M.....	Central City.....	1927-29	1915-25
O'Sullivan, P.F.....	West Point.....		1889-91
Otteman, George F.....	Hooper.....		1923-27
Otterstein, Ludwig.....	West Point.....	1879-81	
Ough, Dan L.....	Benkleman.....		1925-33
Overbeck, C.F.....	Beatrice.....		1931-35
Overton, John.....	Otoe County.....		1871-73
Overton, Nelson.....	Nebraska City.....		1881-83, 87-89
Owen, John.....	Omaha.....		1933-35
Owen, Samuel G.....	Lincoln.....		1873-75, 79-81
Owens, Claire E.....	Exeter.....		1931-33, 35-37
Owens, Eldridge D.....	Cozad.....	1899-1903	
Packwood, Samuel.....	Creighton.....	1893-95	
Paddock, Joseph W.....	Douglas County.....		1866 ¹ -67
Page, B.W.....	Middleburg.....		1877-79
Palmer, A.S.....	Ponca.....		1881-85
Palmer, Edward W.....	Omaha.....		1921-23
Palmer, Harrison C.....	Clay Center.....		1913-15
Palmer, J.P.....	Omaha.....		1915-17
Palmer, Joshua.....	Friendville.....		1883-85
Parchen, William.....	Richardson County.....		1866 ¹ -67
Park, Robert H.....	Yutan.....		1921-23
Parker, C.M.....	Lincoln.....		1919 ⁴
Parker, Ed.....	Lone Tree.....		1873-75
Parker, Henry C.....	St. Paul.....		1891-93
Parker, S.M.....	Palmyra.....		1905-07
Parker, T.B.....	Dorchester.....		1877-79
Parkinson, William T.....	Pawnee City.....		1915-19, 23-25, 29-31
Parmelee, Daniel S.....	Douglas County.....		1867 ² -71
Parriott, W.C.....	Auburn.....		1915-17
Parrish, Watson.....	Tekamah.....		1869-71
Parry, John M.....	Syracuse.....		1881-83
Paschal, Joseph L.....	Columbus.....	1901-03	
Patrick, J.N.H.....	Waterloo.....	1867 ² -69	
Patrick, J.W.....	Nebraska City.....		1873-75
Patrick, W.R.....	Papillion.....	1907-09	
Pattavina, Carl F.....	Omaha.....		1933-35

Members of Nebraska Bicameral Legislature 1866-1937 (Cont'd.)

Name	Residence	Senate	House
Patterson, James M.	Plattsmouth	1883-85	1871-73
Patterson, Samuel M.	Alma		1915-17
Pattison, Leander W.	Richardson County		1870 ⁶ -71
Patton, J.A.	Fremont	1929-31	
Patton, William M.	Humboldt		1879-81
Paul, James N.	St. Paul	1885-87	1877-79
Paulsen, John T.	Omaha	1889-91	
Paxton, William A.	Omaha	1889-91	1881-83
Payne, Robert	Nebraska City		1883-85
Peabody, V.P.	Nemaha		1882 ⁶ -83, 1905-07
Pearson, James	Moorefield		1913-15
Peck, E.T.	Falls City		1931-33
Peck, W.W.	Inez		1899-1901
Pedersen, Henry	Guide Rock	1931-35 ⁵	
Pedrett, Jacob	Kimball		1929-31
Peisiger, L.C.	Blue Hill		1901-03
Pemberton, L.M.	Beatrice	1903-05	
Pemberton, William J.	Reynolds		1887-89
Pepoon, Theodore W.	Table Rock	1877-79	
Perigo, Eugene	Scottsbluff		1935-37
Perkins, Edward D.	McCook		1921-23
Perkins, George A.	Fairmont		1905-07
Perkins, J.M.	Fairmont		1895-97
Perkins, J.W.	Niobrara	1881-83	
Perky, H.D.	Wahoo	1875-77	
Perry, E.B.	Cambridge		1903-07
Peters, Ben L.	Albion		1933-35
Peters, John	Albion		1887-89
Peterson, Andrew M.	Peterson		1881-83
Peterson, C. Petrus ¹¹	Lincoln	1919-21	1915-19
Peterson, Edward W.	Tekamah		1885-87
Peterson, Ernest W.	Axtell		1921-25, 27-31
Peterson, J.E.	Campbell	1905-07	
Peterson, John B. ¹¹	Ashland		1935-37
Peterson, P.R.	Lexington	1933-35	
Phelps, C.W.	Stratton		1897-99
Phillips, F.W.	Star	1907-09	
Phillips, Rolo O.	Lincoln		1877-79
Pickens, Wes.	Powell	1911-13	1909-11
Pickett, Henry	Wahoo	1921-23	
Pickett, T.J., Jr.	Ashland	1889-91	
Pierce, C.W.	Waverly	1881 ¹⁰	
Pilger, Adam	Stanton		1907-11, 13-15
Piller, Reinhold E.	Millerton	1915-17	
Pinney, N.R.	Nebraska City		1875-77
Pitney, Clyde G.	Inavale		1925-29, 33-35
Pitney, O.R.	Inavale	1901-03	
Pitzer, William H.	Nebraska City	1931-33	

Members of Nebraska Bicameral Legislature 1866-1937 (Cont'd.)

Name	Residence	Senate	House
Pizer, Harry L. ¹¹	North Platte		1935-37
Placek, Emil Edwin	Wahoo	1911-15	
Plumbeck, George	Millet		1879-81
Pohlman, John H.	Johnson		1891-93, 95-97
Polk, John F.	Louisville		1879-81
Polk, Milton D.	Plattsmouth	1889-91	
Pollard, Ernest M.	Nehawka		1897-1901
Pollard, J.M.	Riverton		1923-25
Pollock, Fay H.	Omaha		1925-27
Pollock, J.W.	Wisner		1877-79
Pollock, William A.	Brownville		1866 ¹ -67, 79-81
Pool, Charles W.	Tecumseh		1909-11
Pope, John Dudley	Friend	1889-91, 93-97	
Porter, DeForest	Nemaha County		1871-73
Porter, George C.	Omaha		1919-21
Porter, John Washington	Albion		1927-29, 31-33, 35-37
Porter, Nathan S.	Cedar, Dakota, Dixon, L'Eau qui Court counties	1866 ¹ -67, 69-71	
Porter, W.F.	Clarks		1891-95
Pospisil, John J.	Weston		1905-07
Post, Mark F.	Monowi		1905-07
Potter, R.K.	Elm Creek		1889-91
Pottinger, Willett	Butler, Cass, Sarpy, Saunders, Seward counties	1871 ^{7c}	
Potts, George W.	DuBois		1911-15
Pound, Stephen B.	Lincoln	1873-75	
Powers, Isaac, Jr.	Dakota City	1877-79, 81-83	
Poynter, William A.	Albion	1891-93	1885-87
Pratt, C.E.	Hastings		1933 ⁶ -35
Presson, William A.	Richardson County	1867 ² -69	
Preston, James	Dakota County		1867-69
Price, F.O.	Thayer	1935-37	1929-33
Price, M.S.	Howard		1879-81
Prince, F.P.	Madison		1897-99
Prince, Willard A.	Grand Island	1927-29	1899-1901, 11-13
Pritchett, George E.	Omaha		1877-79
Proskocil, J.K.	Omaha		1935-37
Prout, F.N.	Beatrice	1899-1901	
Puls, W.H.	Murray		1911-13
Purcell, Emerson R.	Broken Bow	1923-29	1919-21
Purdy, Watson L.	Madison	1933-35	1919-21
Purinton, David E.	Alliance		1927-29
Purnell, Charles	Madrid		1891-93
Putnam, C.B.	Butte		1931-33
Putnam, F.C.	Alvin	1885-87	
Putney, W.G.	Cedar Bluffs, Wahoo		1929-33, 35-37
Putney, W.W.	Oakdale		1881-83

Members of Nebraska Bicameral Legislature 1866-1937 (Cont'd.)

Name	Residence	Senate	House
Quackenbush, Edmund B.	Auburn		1907-09, 11-13
Quade, William H.	Stapleton		1922 ⁶ -23
Queen, James	Lancaster, Saunders, Seward counties		1866 ¹ -67
Quiggle, Charles C.	Lincoln		1913-15
Quimby, D.J.	Cedar, Dixon, L'Eau qui Court counties		1871-73
Quinby, Laurie J.	Omaha	1915-17	
Quinn, James E.	Elkhorn, Valley		1923-25, 35 ⁶ -37
Raasch, Obed	Norfolk		1923-35
Radke, Franz C.	Wynot		1917-19
Raines, Robert F.	Red Cloud		1909-11
Ramey, D.M.	Wilber		1883-85
Ramsey, J.H.	Filley		1903-05
Randall, Charles A.	Newman Grove	1907-11	
Randall, Charles H.	Randolph	1919-23	
Randall, H.L.	Holdrege	1891-93	
Randall, O.C.	Holdrege		1929-33
Randall, William L.	Omaha	1929-33	1921-23
Randall, William S.	Fairfield		1887-89
Rank, W.W.	Grand Island		1921-23
Ranney, H.D.	Blue Hill		1883-85
Ransom, Frank T.	Nebraska City, Omaha	1889-91, 97-99, 1901-03, 09-11	1881-83
Raper, W.B.	Pawnee City		1907-11
Rasdal, M.E.	Ogallala		1935-37
Ratcliff, J.F.	Trenton		1933-37
Ratcliff, James R.	Central City		1883-85
Rathbun, F.M.	Cambridge	1895-97	
Rathmann, Christian	Washington County		1869-71
Rathsack, W.A.	Schuyler		1909-11
Raymond, Isaac M.	Lincoln	1889-91	1887-89
Raymond, L.L.	Scottsbluff	1909-11	
Rayner, H. St.	Sidney		1889-91
Reader, Frank E.	Kimball		1925-27
Reagan, John E.	Omaha	1911-13	
Ream, James D.	Broken Bow		1901-03
Reavis, Isham	Nemaha, Richardson counties		1869 ⁵
Redman, Herman A.	Kenesaw		1901-03
Redmond, W.D.	Peru		1907-09
Reece, Charles S.	Simeon		1923-27, 31-33
Reed, C.C.	Vesta		1903-05
Reed, Charles S.	Logan		1921 ⁵
Reed, Edward S.	Otoe County		1866 ¹ -67
Reed, Eugene L.	Cass, Saunders counties	1870 ⁶ -71	
Reed, George C.	Orleans		1881-83
Reed, James E. ¹¹	Havelock		1931-37
Reed, Lewis S.	Douglas County		1871-73

Members of Nebraska Bicameral Legislature 1866-1937 (Cont'd.)

Name	Residence	Senate	House
Reed, Perry A.C.	Henderson	1919-33	1917-19
Reeves, Mills S.	Otoe County	1867 ² -69	
Regan, Richard C. ¹¹	Columbus, Platte Center	1935-37	1911-17 ⁵ , 23-33
Reifenrath, J.H.	Crofton	1923-25	1915-19
Reilly, J.W.	Rosalie		1935-37
Reis, A.	North Platte		1877-79
Reische, Harry E.	Chadron		1913-15
Reisner, F.A.	Thedford		1915-17 ⁵
Rejcha, F.	Hallam		1907-09
Remington, D.D.	Bee		1895-97
Reneker, George W.	Falls City		1917-19, 21-23, 27-31
Renkel, W.F.	Inavale		1907-09
Reuter, F.A.	Syracuse		1913-17, 33-37
Reuting, Henry	Saronville	1901-03	
Reyman, M.B.	Grant		1881-83
Reynolds, B.W.	Fremont	1903-05	
Reynolds, John D. ¹¹	Niobrara	1935-37	
Reynolds, S.S.	David City	1883-85	
Reynolds, Scott	North Platte		1915-19, 23-25
Reynolds, Victor D.	Omaha	1927-29	1919-21
Reynolds, W.H.	Chadron	1899-1901, 1911-15	
Reynolds, William A.	Indianola		1913-17
Rhea, Robert C.	Milford		1893-95
Rhoades, Herbert	Tekamah	1922 ⁶ -23	
Rhodes, H.F.	Yale, Ord		1893-97
Rhodes, Hinman	Tecumseh		1869-73
Rhodes, Julius	Pawnee City		1889-91
Ribble, Curtis W.	DeWitt		1903-05
Rice, Alonzo E.	Stuart		1885-87
Rich, Edson	Omaha		1897-99
Rich, H.M.	Fairbury	1883-85	
Rich, S.M.	Nemaha County	1866 ¹ -67	
Richards, C.L.	Hebron		1895-97
Richards, J.E.W.	Arapahoe		1933-37
Richardson, Arthur W.	Lincoln		1913-15
Richardson, F.W.	Battle Creek		1895-97, 1905-07
Richardson, L.O.	Orafino		1907-09
Richmond, Henry C.	Omaha		1915-17 ⁵
Rickard, Murray F.	Guide Rock	1921-25, 29-31	1917-21
Ricketts, M.O.	Omaha		1893-97
Rief, Charles	Grand Island		1887-89
Rieschick, W.F.	Falls City		1915-19
Riggs, J.H.	Waterloo		1903-05
Riha, Frank J.	Omaha		1911-13
Riley, Austin	Lawrence, Rosemont		1891-95
Riley, James E.	Omaha		1885-87
Rine, John A.	Omaha		1918 ⁶ -19

Members of Nebraska Bicameral Legislature 1866-1937 (Cont'd.)

Name	Residence	Senate	House
Riordan, H.C.	Washington County		1871-73
Ritchie, C.A.	Gresham		1909-11
Ritchie, William E.	Ulysses	1897-99	1891-93
Robb, F.W.	Wyoming		1877-79
Robb, Washington	Talmage		1889-91
Robberts, J.C.	David City		1881-85
Robbins, A.M.	Ord	1887-89	
Robbins, John W.	Omaha	1919-29	
Robbins, W.E.	Cortland		1903-07
Roberts, A.	Butler, Saunders, Seward counties		1871-73
Roberts, E.W.	Holdrege		1909-13
Roberts, John Fitz	Omaha, South Omaha	1897 ⁷ -99	
Roberts, Joseph	Fremont		1903-07
Robertson, John A.	Joy	1913-19, 25-27	1895-99
Robertson, Millard M.	Omaha		1921-23
Robertson, Simon P.	Brock		1885-87
Robertson, Theodore H.	Sarpy County		1866 ¹ -67
Robinson, Charles S.	Midvale		1893-95
Robinson, J.C.	Hartington	1889-91	
Robinson, John F.	Stanton		1885-87
Robinson, W.D.	Lincoln		1895-97
Roche, John J.	Neligh	1889-91	1883-85
Rocke, Jacob	Hickman	1899-1901	
Rockwell, Austin	Burt, Cuming counties		1867 ² -69
Rockwell, Will H.	South Sioux City		1929-31
Roddy, Patrick	Nebraska City		1895-99
Rodman, James A.	Kimball, Omaha	1929-33	1919-23, 25-29
Rogers, E.H.	Dodge County	1867 ² -69	
Rogers, Josiah	Syracuse	1883-85	
Rohan, P.F.	Newcastle		1891-93
Rohlf, Ervin E.	Omaha		1931-35
Rohr, R.H.	Arapahoe		1879-81
Rohrer, Jacob J.	Friend		1905-09
Rohwer, Henry	Fort Calhoun		1901-03
Rolfe, DeForest P.	Otoe County		1867 ^{2,5}
Roll, J.F.	Ithaca		1875-77
Root, Anderson	Murray		1885-87
Root, H.D.	Greenwood		1881-83
Root, Jesse L.	Plattsmouth	1907-09	
Roper, Fordyce E.	Gage County		1870 ⁶ -71
Roper, W.B.	Pawnee County		1876 ⁶ -77
Rosewater, Edward	Omaha		1871-73
Rossiter, Edgar	DeWitt		1925-26 ⁴
Rost, John A.	Axtell		1919-21
Rothleutner, Frank	Kilgore		1895-97
Rothwell, S.J.	Omaha	1933-35	
Rourke, James F.	Grand Island		1923-25
Rouse, George L.	Alda		1895-1901, 03-07

Members of Nebraska Bicameral Legislature 1866-1937 (Cont'd.)

Name	Residence	Senate	House
Rouse, John P.	Cass County		1871-73, 76 ⁶ -77
Ruddy, Michael V.	Albion		1919 ⁵ , 21-23
Ruden, Charles	Crofton	1915-17	
Rudisill, Lewis C.	Benkelman		1913 ⁶ -17
Ruggles, L.G.	Hiawatha		1891-95
Rundle, Frank C.	Aurora		1925-31
Runyan, Milton M.	Rescue		1877-79
Russell, Byron P.	Ord		1885-87
Russell, Carson	McCook		1927-31
Russell, Henry C.	Schuyler		1887-89
Russell, W.J.	York		1883-85
Rustin, Charles B.	Omaha	1875-77	
Ryan, T.C.	Columbus		1879-81
Ryan, William M.	Douglas County		1871-73
Saberson, S.	Allen		1909-11
Sackett, Harry E.	Beatrice	1907-09	
Saddler, W.G.	Juniata		1903-07
Sadilek, F.J.	Wilber		1883-85
Sadler, S.	Hastings		1877-79
Sagl, Anton	Wilber		1911-13
St. Clair, W.P.P.	Ogallala		1877-79
Sallander, E.F.	Omaha		1935-37
Samuelson, C.E.	Hildreth	1917-19	
Sanborn, C.W.	Gretna		1911-13
Sandall, Andrew L.	York		1899-1903
Sandall, C.E.	York	1915-19	
Sanden, H.E.	Omaha	1933-35	
Sanders, Daniel C.	Nemaha County		1866 ¹ -67
Sanders, William A.	Ashland	1891-95	
Sandquist, Walter	Walthill		1919-23
Sang, Charles	Fremont	1883-85	
Sargent, J.E.	Macon		1889-91
Sass, Jacob	Chalco		1915-19
Satchell, Nicholas M.	Weeping Water		1887-91
Saunders, Charles L.	Omaha	1903-09, 13-17, 19-25	
Saunders, George W.	Bazile Mills		1907-09
Saunders, John D.	Kearney		1929-31
Saunders, Sherman	Bloomfield	1895-97	
Savage, E.P.	Custer		1883-85
Sawyer, A.J.	Lincoln	1917-19	
Schaal, William D.	Springfield	1897-1901	
Schaible, M.J.	Falls City		1899-1901
Schappel, Charles A.	Pawnee City		1891-95
Schaupp, Frederick W.	Virginia		1913-15
Scheele, Henry	Utica		1909-13
Schelp, William	Platte Center		1891-95
Schepman, Henry F.	Falls City, Tecumseh	1929-33	1925-27
Schepman, William J.	Tecumseh		1935-37

Members of Nebraska Bicameral Legislature 1866-1937 (Cont'd.)

Name	Residence	Senate	House
Schick, T.L.	Brownville		1881 ¹⁰
Schickedantz, Harry	St. Paul		1895-97
Schinstock, Chris	West Point		1903-05
Schinstock, Henry	West Point		1901-03
Schlentz, Peter N.	David City		1927-29, 31-33
Schlotfeldt, Henry	Grand Island		1891-95
Schmidt, John O.	Wahoo		1919-21
Schminke, Paul	Nebraska City	1887-89	1873-75, 77-79
Schneider, R.A.	Omaha		1917-19
Schneringer, Mark E.	Callaway		1923 ⁵
Schock, Henry	Richardson County		1871-73
Schoenheit, Augustus	Falls City	1883-85	
Schoenrock, A.C.	Gladstone		1935-37
Schoettger, H.D.	Fontanelle		1907-11
Schram, C.W.	Newcastle		1897 ⁴
Schram, Sidney	Surprise	1891-93	
Schroeder, Charles	Platte		1883-85
Schroeder, Martin	Bloomfield		1935-37
Schueth, Charles	Humphrey		1911-15
Schultz, O. Edwin ¹¹	Elgin	1935-37	
Schwab, D.F.	Lebanon		1917-19
Schwab, Henry	Hooper		1887-89
Scilley, Hugh	Leavitt		1905-07
Scofield, Gilbert B.	Otoe County	1872 ⁶ -73	
Scott, A.R.	Falls City	1893-95	
Scott, Andrew	Pawnee City		1899-1903
Scott, Andrew J.	Kearney		1893-97
Scott, J.P.	Willow Creek		1881-83
Scott, Perlee W.	McCook	1925-33	
Scott, Robert M.	Cozad		1891-93
Scott, Thaddeus M.	Aurora		1913-17
Scott, W.D.	Rulo	1873-75	
Scott, William T.	York		1879-81
Scoville, D.A.	Aurora, Phillips	1879-81	1889-91
Scoville, Frank A.	Valparaiso		1885-87
Scudder, A.L.	Doniphan, Grand Island		1907-09, 15-19
Seaman, John D.	Kearney	1879-81	
Searle, Edwin M., Sr.	Ogallala		1913-15
Sears, Charles W.	Omaha	1919-21	
Sears, Fred A.	Grand Island		1881-83
Sears, William G.	Tekamah		1901-05
Seed, Adam	Beaver Crossing		1889-91
Seeley, John C.	Scribner		1875-77
Segelke, Charles F.	Columbus		1917-19
Selden, Perry	Herman		1877-79
Selleck, William A.	Lincoln	1911-13	
Sessions, Milan H.	Lancaster		1873-75, 79-81, 83-85
Severe, O.A.	Palmyra		1897-99

Members of Nebraska Bicameral Legislature 1866-1937 (Cont'd.)

Name	Residence	Senate	House
Severin, F.C.	Cortland		1889-93
Seybolt, George L.	Cass County		1869-71
Shaffer, Norman E.	Hooper		1917-19
Shamp, Jerome	Lincoln		1887-89
Shanner, L.T.	Inman	1889-91	
Shannon, John J.	Omaha		1917-19
Shea, John C.	Omaha	1891-93	
Shedd, H.H.	Ashland		1881-83
Shelby, P.P.	Omaha		1877-79
Sheldon, Addison E.	Chadron		1897-99
Sheldon, B.W.	Ogallala		1931-35
Sheldon, George L.	Nehawka	1903-07	
Sheldon, Lawson	Nehawka	1867 ² -69, 71-73	
Shellenbarger, H.B.	Stamford	1923-29	
Shelley, B.Y.	Niobrara		1879-81
Shellhorn, E.J.	University Place		1901-03
Shelly, Thomas C.	Omaha		1903-05
Shephard, George W.	Mead		1889-91
Sheridan, I.A.	Indianola		1893-95
Shervin, John E.	Fremont	1885-89	
Shipley, Joseph	West Point		1891-93
Shipley, Marion E.	Hooper		1913-15
Shipley, W.	Palisade		1903-05
Shoemaker, W.S.	Omaha		1909-13
Shook, George R.	Nemaha County	1873-75	1869-73
Shook, John H.	Barada		1895-97
Shore, J.H.	Valentine		1899-1901
Shrader, C.D.	Logan		1891-93
Shreck, George	York	1905-07	
Shryock, W.B.	Louisville		1891-93
Shubert, J.F.	Shubert		1907-09
Shull, J.C.	Auburn		1897-99
Shumway, Herbert P.	Wakefield	1891-93, 1913-17	
Sibley, C.A.	Curtis	1907-09	
Siecke, C.L.	Wisner		1899-1901
Sievers, C.E.	Snyder		1915-17
Sill, J.A.	Fremont		1881-83
Silver, H.H.	Silver		1881-83
Siman, Harry E.	Winside	1919-21	
Simanek, Thomas	Plasi		1887-89
Simms, Benjamin M.	Alma		1887-89
Simon, Edward	Omaha		1913-15
Simonton, R.N.	Nelson		1879-81
Sinclair, John	Burr		1893-95
Sindelar, J.B.	Howells		1911-19
Singleton, John Andrew	Omaha		1927-29
Sink, John W.	Grand Island		1909-13
Sisson, Edwin F.	Arizona		1893-97
Skeen, Ben T.	Auburn, Brownville		1909-13, 25-29

Members of Nebraska Bicameral Legislature 1866-1937 (Cont'd.)

Name	Residence	Senate	House
Skiles, Charles McClellan	David City	1911-13	
Skinner, J.B.	Hardy	1885-87	
Slader, Dean C.	Washington County		1867 ² -69
Slater, August B.	Wayne		1887-89
Slaymaker, Edward Owen	Stuart		1927-29, 31-35
Slepicka, Alois ¹¹	Wilber	1935-37	
Sloan, Charles H.	Geneva	1895-97	
Sloan, Robert J.	Geneva	1903-05	
Slocumb, Charles B.	Fairbury		1879-83
Sloup, Adam	Omaha		1929 ⁴
Sloup, Barbara	Omaha		1930 ⁶ -31
Small, James W.	Fairfield		1877-79
Smallwood, James W.	North Platte		1929-35
Smelser, H.	Ashton		1905-07
Smiley, Erle B.	Seward		1923-25
Smith, Adon O.	Bassett		1919-21
Smith, Alva	Waverly	1885-87	
Smith, Aubrey A.	St. Edward	1911-13	1907-09
Smith, B.K.	St. Edward	1881-83	
Smith, Charles	Sabetha		1899-1901
Smith, Charles C.	Exeter	1911-13	
Smith, D.	Elmwood		1909-11
Smith, Dudley	Omaha		1897-99
Smith, Edward A.	Omaha		1913-15, 21-25, 31-33
Smith, G.F.	Ewing		1893-97
Smith, George L.	Ulysses		1899-1901
Smith, George N.	Kearney	1891-95	
Smith, H.L.	Geneva	1885-87	
Smith, H.M.	Friend		1899-1901
Smith, Hanford O.	Plum Creek		1885-87
Smith, Herschel V.	Tobias		1903-05
Smith, J.D.	Sarpy County		1866 ¹ -67, 69 ⁸
Smith, J.E.	Guide Rock		1877-81
Smith, J.F.S.	Elgin	1899-1901	
Smith, James	Friend		1891-93
Smith, Julius	Salem		1893-95, 97-99
Smith, Richard	Omaha	1895-97	
Smith, Robert A.	Tekamah		1905-07
Smith, Roscoe R.	Albion		1911-13
Smith, Theodore	Tecumseh		1893-95
Smith, William A.	Beemer		1915-17
Smith, William H.	Seward	1913-15	
Smithberger, Louis	Stanton		1899-1903
Smrha, Charles	Milligan	1923-25, 27-29	
Smyth, Constantine J.	Omaha		1887-89
Snell, W.H.	Fairbury	1885-89	
Snow, George C.	Chadron		1919-23
Snyder, Adam	Omaha		1889-91

Members of Nebraska Bicameral Legislature 1866-1937 (Cont'd.)

Name	Residence	Senate	House
Snyder, D.C.	Elk Creek		1897-99
Snyder, J. Carleton	Hastings		1913-17
Snyder, J.M.	Verdurette		1897-99
Snyder, Joseph	Alma		1907-11
Soderman, E.	Bertrand		1891-99
Soderstrom, Ralph	Kearney		1935-37
Softley, Alfred	Fremont		1935-37
Somerhalder, H.J.	Guide Rock		1935-37
Somers, W.H.	Lancaster County		1876 ⁶ -77
Sommerlad, Henry W.	Richardson County		1866 ^{1,3,7a} -67, 71-73
Sommerlad, Philip A.	Lincoln		1921-23
Soost, William	Magnet	1917-19	
Sorensen, Rudolph	Ord		1915-17
Sorenson, E.H.	St. Paul		1931-33
Sowers, A.H.	Hastings	1883-87	
Spackman, E.B.	Fullerton		1895-97
Spanogle, A.J.	Hamilton		1883-85
Sparks, J.W.	Merrick County		1879-81
Sparks, John	Beatrice		1879-81
Spaun, Jacob S.	Omaha	1875 ⁹	
Specht, Christian	Omaha		1889 ^{7k} -91
Speice, Charles A.	Platte County		1869-71
Spellman, Henry	Centerville		1877-79
Spence, L.D.	Crab Orchard		1929-33
Spencer, Alvin D.	Barneston	1915-17	1901-03, 27-31
Spencer, Edson R.	Firth	1897-99	1893-97
Spencer, John T.	Dakota City	1885-87	
Spicknall, William R.	Tecumseh		1877-79
Spier, S.S.	Odell		1903-05
Spirk, Emanuel J.	Wilber	1913-19	
Spohn, George J.	Superior	1899-1901	
Sprague, Leon A.	Red Cloud	1935 ⁶ -37	
Sprecher, John C.	Schuyler	1895-97	1901-03
Sprick, Albert W.	Fontanelle		1921-23, 27-33
Sprick, Henry	Fontanelle	1887-89	1873-75, 77-79, 81-83
Springer, E.F.	Gering		1907-09
Springer, H.M.	Mitchell	1931-33	
Spurlock, George M.	Plattsmouth		1903-05
Srb, Hugo F.	Dodge	1931-35	
Sroat, George W.	Otoe County		1867 ⁶ -69
Staats, George F.	Fremont		1919-31
Stalder, A.E.	Humboldt		1907-09
Starbuck, Jesse	Hebron	1891-93	
Stark, Marjorie G.	Norfolk		1935-37
Starrett, S.B.	Tecumseh		1879-81
Startzter, Samuel	Papillion		1903-05
Staver, Hugh Q.	Salem		1885-87

Members of Nebraska Bicameral Legislature 1866-1937 (Cont'd.)

Name	Residence	Senate	House
Stearns, Frank E.	Scottsbluff		1913-19
Stebbins, John	Shelton		1891-93
Stebbins, Lucien	North Platte		1897-99
Stebbins, Willis M.	Gothenburg		1911-17
Stedman, E.J.	Unadilla		1909-11
Stedwell, Abram	Buffalo		1883-85
Steele, Calvin F.	Fairbury	1897-1903	
Steele, George M.	Theftord		1919 ⁶ -20 ⁴
Steele, J.S.	Kimball		1931-33, 35-37
Steever, Amon	Polk		1883-85
Steinauer, N.A.	Steinauer		1907-09
Steinman, Henry	Nemaha County		1869-71
Steinmeyer, George W.	Beatrice, Holmesville		1915-17
Steinmeyer, Henry	Clatonia		1901-03
Stephen, James	Central City		1913-15
Stephenson, D.V.	Richardson		1883-85
Stephenson, David	Fullerton		1921-23, 25-27
Sternsdorff, George J.	Omaha		1891-93
Stetson, Delbert A.	Western		1903-07
Steuteville, J.H.	Bridgeport		1931-37
Stevens, A.D.	Strang		1891-93
Stevens, Harry P.	Bignell		1913-15
Stevens, Henry	Genoa		1891-93
Stevens, J.K.	North Platte	1891-93	
Stevens, John	Edison		1891-95
Stevenson, Oliver	Otoe County	1866 ¹ -67	
Stevenson, R.F.	West Point		1873-75
Stevenson, Thomas	Loretto		1915-17
Stevenson, Thomas B.	Nebraska City	1869-71	1885-87
Steward, John B.	Benedict		1891-93
Stewart, Alexander S.	Clay, Gage, Johnson, Jones, Pawnee counties	1866 ¹ -67	1869-71
Stewart, Cloyd L.	Clay Center	1933-35 ⁵	
Stewart, H.G.	Crawford		1893-97
Stibal, Thomas	Schuyler		1923-25
Stinson, Allen S.	Niobrara		1927-31
Stirk, J.W.	Battle Creek		1889-91
Stirling, James H.	Exeter	1887-89	1885-87
Stockwell, H.M.	Clearwater		1901-03
Stoecker, W.F.	Omaha		1909-11
Stolz, J.P.	Milford		1907-09
Stone, Bernard R.	Omaha		1925-27
Stone, George A.	Rulo	1879-81	
Stone, Isaac	Fillmore		1879-81
Storm, John D.	Peru		1891-93
Story, George Matthew	Plainview		1927-33
Stouffer, B.R.	Humboldt		1879-81
Stout, Richard F.	Lincoln		1919 ⁶ -21
Stout, W.H.B.	Washington County		1869-71

Members of Nebraska Bicameral Legislature 1866-1937 (Cont'd.)

Name	Residence	Senate	House
Straub, Vincent	Berlin		1897-99
Stream, Mahlon B.	York		1917-19
Strehlow, R.C.	Omaha	1917-19	
Strehlow, Robert	Omaha		1923-25
Stringfellow, J.I.	Oakdale		1931-36 ⁴
Strong, Allen A. ¹¹	Gordon		1933-37
Strong, David E.	Ord		1919-23
Stuefer, William	West Point	1895-97	
Stuhr, Leo B.	Grand Island		1917-19
Sturdevant, Brantly E.	Atkinson	1923-25	1919-23
Sturgess, Thomas F.	Omaha		1899-1901
Sturm, Andrew F.	Nehawka	1919-23	
Suessenbach, Henry	Douglas		1883-85
Sugarman, Martin L.	Omaha		1913-15
Sullenberger, Dayton	Chadron		1935-37
Sullenberger, O.P.	Ponca	1879-81	
Sullivan, George T.	Omaha	1935-37	
Sullivan, John J.	Columbus		1887-89
Summers, J. Frank	Beatrice		1935-37
Suter, Lewis H.	Neligh		1893-97
Sutherland, J.R.	Tekamah	1889-91	
Sutherland, Webster J.	Schuyler		1885-87
Sutton, A.L.	South Omaha		1893-97
Sutton, A. Lincoln	Omaha		1935-37
Sutton, William	Table Rock		1895-99
Svoboda, C.V.	St. Paul		1923-25
Swan, H.N.	Fairmont		1909-13
Swan, John T.	Auburn		1899-1901
Swanson, Daniel	Fremont		1901-03
Swanson, H.A.	Clay Center		1917-19
Swanson, John	St. Edward	1919-21	
Swartsley, John C.	Columbus		1889-91
Swearingen, Joseph	Seward		1883-85
Sweet, Franklin	Clarks		1887-91
Sweezy, F.A.	Blue Hill		1903-05
Switzer, Simon W.	Kearney		1877-79
Switzler, Warren	Omaha	1891-93	
Sykes, Tracy P.	Hastings	1897-99	
Taggart, F.D.	Hastings	1889-91	
Taggart, Robert M.	Palmyra		1885-87
Talbot, A.R.	Lincoln	1897-1901	
Talbot, J.W.	David City		1907-09
Talbot, J.W.	Otoe County		1869-71
Talbot, William R.	Newcastle		1925-27
Talcott, J.M.	Crofton	1911-15	1909-11
Tanner, J.W.	Fullerton		1899-1903
Tanner, John M.	Omaha, South Omaha	1909-13, 17-21	
Taylor, A.B.	York		1909-11
Taylor, E.B.	Douglas County	1869-71	

Members of Nebraska Bicameral Legislature 1866-1937 (Cont'd.)

Name	Residence	Senate	House
Taylor, Frank H.	Table Rock		1925-29
Taylor, Frank M.	Graf		1891-93
Taylor, H.G.	Central City		1911-13
Taylor, John H.	Waterloo		1897 ⁷ -99
Taylor, Lloyd O.	Stockville		1919-21
Taylor, S.B.	Blair	1881-83	
Taylor, W.H.	Brainard		1891-93
Taylor, W.J.	Merna	1919-21	1899-1903, 09-11, 15-19
Taylor, W.M.	Almeria	1891-93	
Taylor, William H.	Exeter		1897-1901
Taylor, William Z.	Culbertson		1883-87, 1909-13 ⁴
Tefft, C.R.	Lincoln		1901-03
Tefft, Orlando	Avoca	1879-83, 93-97	
TenEyck, W.B.	Omaha		1903-05
Tennant, A.W.	Cedar, Cuming, Dixon, Dodge, L'Eau qui Court, Stanton counties	1871-73	
Tesar, Lad V.	Omaha	1927-29	1925-27
Tesar, Rudolph	Omaha		1931-35
Thatch, S.H.	Norfolk	1883-85	
Thatcher, A.B.	Butte		1923-25
Thielen, Charles	Humphrey	1923-25	
Thiessen, John P.	Jansen		1907-11
Thomas, A.N.	Aurora		1895-97
Thomas, B.F.	Omaha	1905-09	
Thomas, E.W.	Nemaha County	1871-73	
Thomas, George H.	Schuyler		1885-87
Thomas, George P.	Burt, Cuming counties		1866 ¹ -67
Thomas, Ira	Oakland		1883-85
Thomas, James W.	Weeping Water		1885-87
Thomas, Lloyd C.	Alliance		1917-19
Thomas, Ray ¹¹	Clay Center		1935-37
Thomas, S.L.	Plattsmouth	1891-93	
Thomas, Walter P.	Omaha		1909-11
Thompson, Asad L.	Steele City		1885-87
Thompson, Don L.	McCook		1935-37
Thompson, F.A.	Clay Center		1899-1901
Thompson, James F.	University Place		1919-21
Thompson, John J.	Bell Creek		1879-81
Thompson, M.J.	St. Edward		1883-85
Thompson, Oscar R.	Wisner	1909-11	1905-07
Thompson, Reese B.	Cowles		1921-23
Thompson, Richard A.	Wisner		1879-81
Thompson, W.T.	Central City		1899-1901, 03-05
Thomsen, John	Fremont	1893-95	
Thomson, R.M.	Ravenna	1907-09	
Thomssen, John	Alda		1923-29

Members of Nebraska Bicameral Legislature 1866-1937 (Cont'd.)

Name	Residence	Senate	House
Thomssen, William	Grand Island		1901-03
Thorne, James	Otoe County		1866 ¹ -67
Thorne, W.E.	Bladen	1907-09	
Thornton, Samuel W.	Prairie Center		1887-89
Thorpe, William P.	Burwell		1903-05
Thummel, George H.	Grand Island	1877-79	
Thurston, John M.	Omaha		1875 ⁹
Tibbets, Albert B.	Hastings		1915-17
Tibbets, George W.	Hastings	1909-13	
Timme, Herman	Bennington		1895-97
Timme, Herman C.	Omaha		1923 ⁴
Tingle, Albert H.	Bassett		1887-89
Tisdell, Delos A.	Richardson County	1866 ¹ -67	1869 ⁸
Todd, Levi G.	Union		1917-19
Tomblin, D.M.	Furnas County		1882 ⁶ -83
Tomek, Phillip A.	David City	1923-25	1930 ⁶ -31
Tomlin, John H.	Nebraska City		1875-77
Tooley, C.S.	Broken Bow	1931 ⁴	
Tooley, J.J.	Broken Bow		1903-05
Tower, Lyman H.	Hastings		1883-85
Towle, A.L.	Niobrara		1889-91
Towle, Earl	Weeping Water		1925-27
Towle, Edward S.	Falls City		1873-77
Town, W.A.	Belvidere		1883-85
Townsend, Oliver	Gage, Jones counties		1867-69
Tracewell, George E.	Valentine		1917-21, 30 ⁶ -31
Tracey, John	North Platte		1887-89
Trask, I.N.	Geneva	1903-05	
Trompen, John J.	Hickman	1901-03	
Troup, Alexander C.	Omaha		1885-87
Trowbridge, F.H.	Neligh		1879-81
True, M.B.C.	Crete		1879-81
Truesdell, Sidney A.	Carleton		1887-91
Truman, George E.	Omaha		1935 ⁶ -37
Trumble, Abner W.	Sarpy County		1867 ² -69
Trumble, Clarence W.	Hazard		1913-19
Tucker, E.A.	Humboldt	1905-07	
Tucker, F.S.	Florence, Omaha		1905-09
Tucker, George P.	Johnson, Nemaha, Richardson counties	1871-73	1867-69
Tucker, James M.	Waco		1899-1901
Tullis, Ezra	Lancaster County		1866 ¹ -67, 69-71
Turbyfill, J.M.	Hastings		1933 ⁴
Turk, W.W.	Humboldt	1881-83	
Turner, Charles M.	Milford		1885-87
Turner, Edward	Wilber	1891-93	
Turner, G.R.	Blue Springs		1883-85
Turner, M.K.	Columbus	1881-83	
Turner, Samuel B.	Fullerton		1927-35

Members of Nebraska Bicameral Legislature 1866-1937 (Cont'd.)

Name	Residence	Senate	House
Turner, William L.	Creighton		1887-89
Turtle, William	Omaha		1883-87
Turton, George J.	Dodge County		1866 ¹ -67
Tuxbury, Albert	Otoe County		1866 ¹ -67
Tvrdik, Charles F. ¹¹	Omaha	1935 ⁶ -37	
Tweed, Robert	Davenport		1901-03
Tyson, Watson	Blair		1887-89
Tzschuck, Bruno	Bellevue, Omaha	1887-89	
Uerling, Peter	Ayr		1897-99
Uhl, Mel	Omaha		1901-03
Ullstrom, A.L.	Memphis		1921-23
Ulrich, Otto	Winsich	1921-23	
Umstead, J.H.	Fullerton	1903-05	
Underhill, George C.	Unadilla		1887-89
Unthank, John A.	Washington County		1867 ² -69
Uttecht, F.A.	Hadar		1933-35
Valder, C.A.	Tekamah		1929-35
VanBoskirk, J.R.	Alliance	1901-03	
Vance, R.C.	Milford		1933-35
Vance, Ralph R.	Hastings	1925-33	1919-25
Vandegrift, John	Austin		1899-1903
Vandeman, A.W.	Ashland		1879-81
VanDemark, J.K.	Valparaiso	1887-89	
Vanderbilt, W. Henry	Ponca		1879-81
VanDeusen, Claude C.	Kennard		1913-17
Vandeventer, M.N.	Stella		1891-93
VanDusen, James H.	Omaha	1899-1901	
VanDuy, John N.	Wilber		1893-95
VanFleet, Peter	Lincoln		1931-33
VanHorn, S.S.	Hooper		1897-99
VanHousen, John C.	Schuyler	1891-93	1893-97, 1907-09
VanKirk, Rolla C.	Lincoln	1931-37	1927-31
VanPatten, Charles I.	Hastings		1919-21
VanWyck, Charles H.	Blair, Nebraska City	1877-81 ¹⁰	
Varner, Lorin A.	Sterling	1911-13	1885-87
Veach, Moses A.	Stella		1887-89
Vlasak, J.J.	Prague		1903-05
Vogt, Charles, Jr. ¹¹	Liberty		1935-37
Volpp, Fred	Scribner	1909-13	
Von Seggern, E.M. ¹¹	West Point		1935-37
Vopalensky, F.	Morse Bluffs		1907-09
Vore, T.A.	Crete	1905-07	
Vorhes, Joel T.	Aurora, Hampton		1891-93
Votaw, Walter B.	Maywood		1921-23
Voter, Frank P.	Laurel		1905-07
Wachtler, Fred A.	Omaha		1935 ⁵
Wait, Addison	Syracuse		1895-97
Waite, Charles E.	Lincoln		1897-99
Waite, George G.	Lincoln		1917-19

Members of Nebraska Bicameral Legislature 1866-1937 (Cont'd.)

Name	Residence	Senate	House
Waite, Wilber S.....	Loup City.....		1911-13
Waite, Willis R.....	Arcadia.....		1925-27
Wairt, George W.....	Wakefield.....		1885-87
Waldron, Silas C.....	Callaway.....		1925-33
Waldron, W.H.....	Hastings.....		1891-93
Waldter, Louis.....	Nemaha County.....		1867 ² -69
Walker, Charles R.....	Benkelman.....		1901-03
Walker, Maxwell K.....	Mission Creek.....		1883-85
Walker, Peter H.....	Waverly.....	1882 ⁶ -85	
Wall, Aaron.....	Loup City.....	1903-07	
Wallace, George M.....	Orleans.....		1921-23
Wallichs, John A.....	Buffalo, Hall, Merrick, Platte counties.....		1867 ² -69
Walling, Augustus M.....	Leigh.....		1881-83
Walling, James.....	Cozad.....		1899-1901
Walsh, J.....	Benson.....		1907-09
Walters, Joseph P.....	Ponca.....		1877-79
Walton, Wellington C.....	Sutton.....	1877-79	
Ward, J.K.....	Arcadia.....		1923-25
Ward, John.....	Springfield.....		1905-07
Ward, John M.....	Geneva.....		1915-19
Wardell, W.W.....	Otoe County.....	1867 ² -69	
Wardlaw, John M.....	Pickrell.....		1887-89, 93-95
Waring, E.M.....	Middle Branch.....		1901-05
Warner, Charles A.....	Geneva.....	1891-93	
Warner, Charles J. ¹¹	Waverly.....	1919-37	1901-07
Warner, J.F.....	Dakota City.....		1879 ⁷ -81
Warner, William P.....	Dakota City.....	1903-05	
Warren, Albert G.....	Holdrege.....	1909-11	
Warrington, M.C.....	Mason City.....		1931-35
Warrington, T.L.....	Plum Creek.....		1879-81
Wart, M.H.....	Creighton.....		1895-97
Watson, A.J.....	Coleridge.....		1901-03
Watson, Charles J.....	Fairmont.....	1919-23, 25-27	
Watson, Edward G.....	Friend.....	1897-99	
Watson, G.P.....	Plainview.....		1899-1901
Watson, John C.....	Nebraska City.....	1895-97	1887-95
Watts, Samuel F.....	North Platte.....		1881-85
Way, W.A.....	Columbus.....	1903-05	
Weaver, Arthur J.....	Falls City.....		1899-1901
Weaverling, Ralph E.....	North Bend.....	1919-21	
Webb, E.M.....	Callaway.....		1897-99
Webber, B.B.....	Hildreth.....		1933-37
Weber, B.R.B.....	Valparaiso.....		1889-91
Weber, Chris.....	Spalding.....	1901-03	
Weber, L.C.....	Arlington.....		1895-97
Weber, Otto C.....	Leigh.....		1933-37
Weborg, C.J.....	Pender.....		1903-05
Webster, Harvey L.....	Tekamah.....		1921-23

Members of Nebraska Bicameral Legislature 1866-1937 (Cont'd.)

Name	Residence	Senate	House
Webster, J.L.	Omaha		1873-75
Weems, John A.	Fullerton		1907-11
Weesner, William L.	Red Cloud	1915-17	1911-13
Weidensall, Jacob	Douglas County		1875-77
Welch, Andy J.	Milford	1929-35	
Welch, Frank	Burt, Cuming, Washington counties	1866 ¹ -1867	
Welch, William	Osceola	1897-99	
Wellensiek, H.G. ¹¹	Grand Island	1929-33	
Weller, Amos A.	Syracuse	1897-99	
Weller, H.D.	Stella		1889-91
Wells, Franklin Stewart ¹¹	Fairbury	1935-37	1923-25, 27-35
Wells, H.M.	Crete	1881-83	
Wells, Henry C.	Riverton		1881-83
Wells, Joseph	Lexington		1889-91
Wells, Nathan W.	Schuyler		1877-81
Wenzel, John F.	Steinauer, Tate		1899-1903
Werhan, W.J.	Fairbury		1883-85
Werner, Ernest	Falls City		1891-93
Wertman, Charles H.	Milford		1919 ⁶ -21
West, Frank S.	Wood River		1909-11
West, Raymond H.	Wood River	1913-15	
Westcott, M.H.	Malcolm		1882 ⁶ -85
Westerhoff, J.G.W.	Carlton		1921-23
Weston, James F.	Sutton		1913-15
Weston, W.H.	Ashland		1919-21
Westover, Herman	Ord		1889-91
Wetherald, Frank M.	Hebron	1889-91	1887-89
Whaley, M.H.	Clarks	1905-07	
Whedon, Charles O.	Lincoln		1881-85
Wheeler, C.F.	Precept		1897-1901
Wheeler, Cyrus W.	Brownville		1873-75
Whelpley, D.P.	Schuyler		1877-79
Wherry, Kenneth S.	Pawnee City	1929-33	
Wherry, Robert A.	Falls City	1881-83	
Whitcomb, E.W.	Friend		1877-79
White, A.K.	Lincoln		1873-75
White, Alfred James	Utica		1925-29
White, C.C.	Valparaiso	1881-83	
White, E.M.	Burwell		1927-29
White, E.O.	Cairo		1907-09
White, Francis E.	Plattsmouth		1887-93
White, Fred E.	Creighton		1885-87
White, H.J.	Ainsworth		1917-19
White, Herbert Thomas	Omaha		1927-29
Whited, Ralph W.	Omaha		1931-33
Whitehead, E.I.	Holdrege		1923-25
Whitehead, James	Red Fern		1889-91
Whitford, A.D.	Wakefield		1889-91

Members of Nebraska Bicameral Legislature 1866-1937 (Cont'd.)

Name	Residence	Senate	House
Whitham, J.W.	Cook		1905-09
Whitmore, John A.	Aurora	1901-03	
Whitmore, William G.	Valley		1885-89
Whitney, Freeman L.	Big Springs		1925-31
Whitney, Howard	Springfield		1907-09
Whitzel, Thomas J.	Geneva		1883-85
Whyman, F.E.	Adams		1889-91
Wickham, James	Richardson County		1871-73
Wiebe, C.E.	Grand Island		1897-99
Wight, Edgar A.	Wolbach		1919-23
Wigton, A.L.	Hastings	1879-81	
Wilbur, M.C.	Omaha	1866 ¹ -67	
Wilbur, Russel H.	Ponca		1866 ¹ -67, 73-75
Wilcox, Burton E.	South Omaha		1901-03
Wilcox, F.	Hubbell	1907-09	
Wilcox, Justin A.	McCook		1889-91
Wilcox, L.T.	Elkhorn City		1877-79
Wilcox, M.S.	Craig	1911-13	
Wilcox, Mark W.	Nebraska City	1877-79	
Wilcox, Wesley T.	North Platte	1927-31	1899-1901
Wilder, T.G.	Cowles		1895-97
Wildman, Milton M.	York		1919-21, 25-29
Wiles, Isaac	Plattsmouth		1867 ² -69
Wilhelmsen, J. Withel J.	Dannebrog		1887-89
Wilkins, George	Emerson	1923-27	
Wilkinson, Richard	Eagle		1901-03
Williams, C.W.	Cook	1891-93	
Williams, George A.	Fairmont		1919-23
Williams, Henry	Nemaha		1885-87
Williams, J.J.	Wayne	1905-07	
Williams, J.W.	Filley		1889-93
Williams, O.T.B.	Buffalo, Hall, Kearney, Lincoln, Merrick, Monroe, Platte counties.	1866 ^{1,7b} -67	
Williams, T.J.	Hildreth		1891-93
Williams, Vaughn G.	Wayne County		1921 ⁵
Williams, Walter J. "Lefty" ¹¹	Cedar Bluffs		1933-35
Wilesey, Albert	Hampton, York		1881 ¹⁰ , 87-89
Wilesey, Albert	Moorefield	1905-09	
Wilson, C.J.	Blue Hill		1891-93
Wilson, Everett P.	Chadron		1923-31
Wilson, F.C.	Anselmo		1907-09
Wilson, John	Kearney		1893-95
Wilson, John L.	Waco		1887-89
Wilson, O.	Omaha	1873-75	
Wilson, Ralph P.	Lincoln		1923-25
Wilson, Victor E.	Stromsburg		1909-11
Wilson, W.H.	Table Rock	1907-09	1903-07
Wilson, W.W.	Chadron	1891-93	

Members of Nebraska Bicameral Legislature 1866-1937 (Cont'd.)

Name	Residence	Senate	House
Wilson, Wallace H.	Fremont	1915-19	
Wilson, Willis	Curtis	1915-19	
Wiltse, George W.	Randolph	1907-11	
Wiltse, John	Falls City	1921-27	
Wimberley, T.M.	University Place		1897-99
Windham, Robert B.	Plattsmouth		1879-83, 1903 ⁶ -07, 19-21
Wingett, William	Walthill		1923-27
Wink, Peter	Kearney	1913-17	
Winslow, Wilson	Bertrand		1897-99
Winspear, James H.	Omaha		1885-87
Winter, Thaddeus	Long Pine		1889-91
Wise, John S.	Hamlet		1923-25
Wissenburg, H.	Loyal Hill		1883-85
Withnell, C.H.	Omaha		1893-95
Wittler, August	Wayne		1925-31
Wolbach, Samuel N.	Grand Island	1887-91	1885-87
Wolcott, Frank M.	Cass County		1871-73
Wolenweber, Nicholas	Seward		1887-89
Wolf, Joseph C.	Omaha		1927-29
Wolfe, George W.	Litchfield		1921-23
Wolfe, Thomas	Seward		1877-79
Wolph, H.C.	Sunlight		1883-85
Wolz, George F.	Fremont	1913-15	
Wood, Asa B.	Gering	1925-31	
Wood, Griffith L.	Ponca		1913-15
Wood, Richard F.	Omaha		1925-27
Wood, Wilbur F.	Haigler		1921-25
Woodard, D.S.	Aurora, Hampton		1897-1901
Woodhurst, William H. C.	North Platte		1915-17
Woodruff, S.	Stamford		1931-35
Woods, J.D.	Hay Springs		1893-95
Woods, L.H.	Violet	1891-93	
Woolstenholm, J.A.	Grand Island	1901-03	
Woolworth, James M.	Omaha		1867-69
Wooster, Charles	Silver Creek		1897-99
Worl, J.W.	Firth		1883-85
Worthing, H.T.	Overton		1907-11
Worthing, William E. ¹¹	Omaha		1935 ⁵
Wright, Calvin J.	Seward	1887-89	
Wright, J.H.	Ruskin		1897-1901
Wright, John B.	Lincoln	1895-97	1885-87
Wright, Pierce G.	Martinsburg		1887-89
Wright, Stanley	Alliance		1929-31
Wright, W.F.	Pawnee City		1875 ⁹
Wyatt, C.C.	Kalamazoo		1881-83
Wyman, Emory S.	Shelton		1899-1901
Wynne, Chester Allen	Omaha		1929-31

Members of Nebraska Bicameral Legislature 1866-1937 (Cont'd.)

Name	Residence	Senate	House
Yates, Frank C.....	Omaha		1913-15
Yeiser, John O.....	Omaha		1897 ⁷ⁱ -99
Yeiser, John O., Jr.....	Omaha		1921-23
Yensen, H.....	Gering		1925-29
Yochum, Charles L.....	Talmage.....		1923-27
Yochum, L.G.....	Ashland.....		1923-25
York, W.R.....	Spring Creek.....		1879-81
Young, Benjamin.....	Hebron.....		1883-85
Young, J.L.....	Tecumseh.....	1903-05	
Young, James R.....	Omaha		1887-89
Young, Lew J.....	Newman Grove.....		1909-11
Young, Lewis W.....	Wilsonville.....	1893-95	
Young, Milton L.....	Pickrell		1921-23
Young, Thomas T.....	Ashland.....		1897-1901
Young, W.W.....	Stanton.....	1901-03	
Yutz, Joseph C.....	Falls City.....		1887-91
Zehrung, Henry.....	West Point	1881-83	
Zellers, M.T.....	Hooper.....		1899-1901
Ziegler, J.A.....	Smithland.....		1879-83
Ziegler, T.F.....	Hartington.....	1901-03	
Zimmerer, Anton.....	Otoe County.....		1869-71
Zimmerer, F.....	Lexington.....		1901-03
Zimmerman, D.S.....	York.....		1897-99
Zimmerman, P.F.....	Battle Creek.....		1901-03
Zink, James W.....	Loup City.....		1895-97
Zink, Valentine.....	Sterling.....		1895-97
Zuelow, Otto.....	Schuyler.....		1905-07

Endnotes

- ¹ Member of first session of the state Legislature that met July 4, 1866. See explanation on Page 269.
- ² Member of second session of the state Legislature that met Feb. 20, 1867. See explanation on Page 269.
- ³ Sommerlad's name appears as "Sommerland" in the House Journal of July 6, 1866.
- ⁴ Died during term.
- ⁵ Resigned before term ended.
- ⁶ Appointed or elected to fill vacancy.
- ⁷ Seats contested:
- ^a Benjamin F. Cunningham removed from office July 6, 1866. Seat filled by H.W. Sommerlad, the contestant.
- ^b Vincent Krummer removed from office July 6, 1866. Seat filled by O.T.B. Williams, the contestant.
- ^c Willett Pottinger removed from office Feb. 8, 1871. Seat filled by Andrew R. Kennedy, the contestant.
- ^d D.P. Ashburn seated Jan. 14, 1873.
- ^e William Curtis did not qualify. His name was stricken from roll call on Jan. 8, 1879.
- ^f J.F. Warner seated Jan. 20, 1879.
- ^g D.C. Ballentine seated Jan. 21, 1881.
- ^h Dennis Carrigan removed from office in 1881. Seat filled by Robert B. Dailey, the contestant.
- ⁱ Frank Burman, John H. Butler, Levi Cox and Joseph Crow removed from office Feb. 1, 1897. Seats filled by C.W. Baldwin, John Fitz Roberts, John H. Taylor and John O. Yeiser.
- ^j G.W. Benjamin removed from office Jan. 19, 1899. Seat filled by Frank Israel, the contestant.
- ^k S.B. Fenno and Frank R. Morrisey removed from office Feb. 7, 1889. Seats filled by George M. O'Brien and Christian Specht.

Members of Nebraska Unicameral Legislature, 1937-2019

Name	Residence	Term
Abboud, Chris	Ralston, Omaha	1983-98 ¹
Adams, Ernest A.	Benson, Omaha	1937-43
Adams, Greg L.	York	2007-15
Adams, John, Jr. ⁶	Omaha	1937-43
Adams, John, Sr.	Omaha	1949-63
Adams, Thomas H.	Lincoln	1945-53, 55-57
Adamson, Elvin	Nenzel, Valentine	1961-69 ¹
Aguliar, Ray	Grand Island	1999 ³ -2009
Albrecht, Joni	Thurston	2017
Althouse, George W.	Omaha	1970 ³ -71
Anderson, Delmar S.	Lexington	1943-45
Anderson, Gary L.	Axtell	1973-77
Anderson, James H.	Scottsbluff	1943-47
Anderson, Lester H.	Aurora	1945-51, 53-57
Anderson, Victor E.	Lincoln	1949-50 ¹
Apking, Sharon V.	Alexandria	1981 ³ -83
Arch, John K.	La Vista	2019
Armstrong, Robert M.	Auburn	1937-39
Ashford, Brad	Omaha	1987-95, 2007-15
Ashmore, Hugh B.	Palisade	1937-41
Asimus, Tony	O'Neill	1941-45
Aufenkamp, John	Julian	1953-61
Avery, Bill	Lincoln	2007-15
Avery, Michael T.	Gretna	1993-97
Baack, Dennis G.	Dix, Kimball	1985-93 ¹
Babcock, Ray A.	Sidney	1945-53
Bahensky, LeRoy	Palmer, St. Paul	1955-59, 63-65
Baker, Roy E.	Lincoln	2015-19
Baker, Thomas C.	Trenton	1999-2007
Barnett, Wallace, Jr.	Lincoln	1971-78 ¹
Barrett, William E.	Lexington	1979 ³ -90 ¹
Batchelder, Clifton B.	Omaha	1965-71
Bauer, Hal W.	Lincoln	1965-67
Beaver, John E.	Beemer	1951-59
Beck, Sharon K.	Omaha	1989 ³ -91
Bedford, Mervin V.	Geneva	1955-59
Benesch, Joseph V.	Omaha	1947-51
Bereuter, Douglas K.	Utica	1975-79
Bernard-Stevens, David F.	North Platte	1988 ³ -96 ¹
Beutler, Christopher J.	Lincoln	1979-86 ¹ , 91-2007
Bevins, George W.	Omaha	1941-43, 47-49
Beyer, Emil E., Jr.	Gretna	1981-93
Bixler, J. Monroe	Harrison	1953-59
Blome, Ernest W.R.	Sidney	1941-43
Blood, Carol	Bellevue	2017
Bloom, Bill K.	Omaha	1967-71
Bloomfield, Dave	Hoskins	2010 ³ -17
Bohlke, Ardyce L.	Hastings	1991 ³ -2001
Bohlke, W. Halsey	Hastings	1949-51

Members of Nebraska Unicameral Legislature, 1937-2019 (Cont'd.)

Name	Residence	Term
Bolz, Kate.....	Lincoln2013
Bostelman, Bruce	Brainard.....2017
Boughn, Keith M.	Norfolk.....1977 ²
Bourne, Patrick J.....	Omaha.....1999-2007
Bowen, Kenneth L.....	Red Cloud1959-67 ¹
Bowman, Harry E. ⁶	Hastings.....1941-43 ²
Brady, Frank J. ⁶	Atkinson.....1937-41
Brandt, Henry F. ⁶	Beatrice.....1937-39
Brandt, Tom.....	Plymouth.....2019
Brandt, William B.	Unadilla1961-65
Brasch, Lydia N.	Bancroft2011-19
Brashear, Kermit A.	Omaha.....1995-2007
Brauer, S. H., Sr.	Norfolk.....1965-69
Brennan, William E.	Omaha1977-79 ²
Brewer, Tom.....	Gordon.....2017
Bridenbaugh, Hal	Dakota City.....1949-65
Briese, Tom	Albion2017
Britt, Fay O.	Lincoln1954 ³ -55
Britt, Howard L.	Lincoln1953 ²
Brodahl, Alfred J.	Wahoo1941-47
Brodecky, Emil E. ⁶	Howells.....1937-41
Bromm, Curt.....	Wahoo1993-2005
Brower, Robert C.	Fullerton.....1953 ³ -57
Brown, Joshua L.	Brule1951-54 ¹
Brown, Pam.....	Omaha.....1995-2007
Bruning, Jon C.	Sarpy County.....1997-2002 ¹
Budd, Rick S.	Nebraska City.....1965-70 ¹
Burbach, Julius W.	Crofton, Hartington.....1957-76 ¹
Burling, Carroll C.	Kenesaw2001-09
Burney, Dwight W.	Hartington1945-57
Burnham, Harry F.	Sargent, Ansley.....1943-51
Burrows, George "Bill"	Adams.....1975-83
Byars, Dennis M.	Beatrice.....1988 ³ -95, 99-2007
Cady, Pearl L. ⁶	Fremont.....1937-39
Callan, John S. ⁶	Odell.....1939-43, 47-50 ²
Campbell, Helen.....	Columbus.....1988 ³ -89
Campbell, Kathy.....	Lincoln2009-17
Carlberg, Roy B.	Pender.....1945-49
Carlson, Swan ⁶	Funk1937-43
Carlson, Tom	Holdrege2007-15
Carmody, Arthur	Trenton.....1941-55
Carpenter, Earl W.	Guide Rock.....1937-39
Carpenter, Terry M.	Scottsbluff1953-55, 57-61, 63-74 ¹
Carson, Hugh.....	Ord.....1949-55
Carsten, Calvin F.	Avoca.....1971-87
Carsten, Fred L. ⁶	Avoca.....1937-41
Carstens, Fred W.	Beatrice.....1965-75
Cavanaugh, John J., III	Omaha.....1973-77
Cavanaugh, Machaela M.	Omaha.....2019

Members of Nebraska Unicameral Legislature, 1937-2019 (Cont'd.)

Name	Residence	Term
Chambers, Ernest W.	Omaha	1971-2009, 2013
Chizek, Jerry	Omaha	1984 ³ -93
Christensen, Mark R.	Imperial	2007-15
Chronister, Harry B.	Schuyler	1979 ³ -87
Clark, Robert L.	Sidney	1969-85
Claussen, Peter H. ⁶	Leigh	1957-67
Clements, Robert K.	Elmwood	2017 ³
Coash, Colby J.	Lincoln	2009-17
Coffey, Tom	Alma	1953-55
Cole, D. J.	Merriman	1951-59
Combs, Jeanne M.	Friend	2003-07
Comstock, John H. ⁶	Lincoln	1937-39
Conklin, J. E.	Hubbell	1943-47
Connealy, Matt	Decatur	1999-2005
Conrad (Nantkes), Danielle	Lincoln	2007-15
Conway, Gerald A.	Wayne	1985-93
Cook, Tanya D.	Omaha	2009-17
Cooper, John R., Sr.	Humboldt	1959-61
Coordsen, George	Hebron	1987-2003
Cope, Ron	Kearney	1975-83
Copeland, John L.	Mariaville	1947-49
Cornett, Abbie	Bellevue	2005-13
Council, Brenda	Omaha	2009-13
Craft, Cecil I.	North Platte	1961-66 ²
Craft, Ellen E.	North Platte	1966 ³ -67, 69-73
Craighead, Joni	Omaha	2015-17 ¹
Cramer, Glenn	Albion	1947-57
Crandall, H. C.	Curtis	1965-67
Craven, George I.	Lincoln	1939-41, 43-45
Crawford, Sue	Bellevue	2013
Cretsinger, Clyde F.	Paxton	1947-51, 54 ³ -55
Cronin, Dennis H. ⁶	O'Neill	1945-47
Crosby, LaVon	Lincoln	1989-2001
Crosby, Robert B.	North Platte	1941-45
Crossland, William A.	Wayne	1941-47
Cudaback, Jim D.	Riverdale	1991-2007
Cullan, Samuel K.	Hemingford	1977-83 ¹
Cullingham, Sidney J.	Omaha	1943-47
Cunningham, Douglas D.	Wausa	2001-07
Dafoe, Charles A. ⁶	Tecumseh	1937-39
Dame, Norval B.	Stratton	1957-59
Damrow, Thomas H.	Beatrice	1963-65
Danner, Edward R.	Omaha	1963-70 ²
Davey, Charles	Scottsbluff	1974 ³ -75
Davies, Thomas M.	Lincoln	1949-51
Davis, Al	Hyannis	2013-17
Day, Connie J.	Norfolk	1993-95 ¹
DeBoer, Wendy	Bennington	2019
DeCamp, John W.	Neligh	1971-87

Members of Nebraska Unicameral Legislature, 1937-2019 (Cont'd.)

Name	Residence	Term
Dickey, Robert L.	Laurel	1999 ³ -2001
Dickinson, James A.	Millard	1973-77
Dierks, Merton "Cap"	Ewing	1987-2003, 2007-11
Diers, Herbert K.	Gresham	1951-57, 59-63
Diers, William H. ⁶	Gresham	1937-41
Donner, John G.	Elgin	1957-61
Dooley, Tom	Papillion	1943-47, 53-55, 57-59
Dorn, Myron	Adams	2019
Doyle, John F. ⁶	Greeley	1939-41, 43-49
Doyle, Thomas D.	Omaha	1983 ¹
Dubas, Annette M.	Fullerton	2007-15
Duda, Walter J.	Omaha	1981 ³ -83
Duis, Herbert J.	Gothenburg	1951-55, 69-79 ¹
Dunn, Lester L. ⁶	Lincoln	1937-41
Dvorak, Edwin V.	Omaha	1977 ³ -79
Dworak, Donald N.	Columbus	1975-83
Ebke, Laura	Crete	2015-19
Elmer, W. Owen	Indianola	1987-99
Elrod, Don	Grand Island	1966 ³ -73
Ely, Richard L.	Guide Rock	1967 ³ -69
Emry, Louis K.	Lincoln	1978 ³ -79
Engel, L. Patrick	South Sioux City	1993 ³ -2009
Epke, Walter H.	York	1971-75
Erdman, Philip	Bayard	2001-09
Erdman, Steve	Bayard	2017
Eret, Donald	Dorchester	1983-87
Erlewine, Dale	Grant	1959-65
Fellman, Richard M.	Omaha	1972 ³ -75
Fenger, George	Bellevue	1981-85
Fenske, Albert A.	Sunol	1953-61
Fischer, Debra	Valentine	2005-13 ¹
Fisher, Dan	Grand Island	1993-97
Fitzgerald, Thomas	Omaha	1975-81 ¹
Fleming, George H.	Sidney	1961-69
Flood, Michael J.	Norfolk	2005-13
Foley, Mike	Lincoln	2001-07 ¹
Foote, Kathleen A.	Axtell	1955-59
Forrester, M. M. "Duke"	Anselmo	1961-65
Foster, Clifton N.	Benedict	1963-65
Foster, Harry A. ⁶	Omaha, Florence	1943-49
Fowler, Steven	Lincoln	1973-83 ¹
Fox, Nicole	Omaha	2015 ³ -17
Frazier, George H.	Oxford	1952 ³ -53
Friend, Michael J.	Omaha	2003-09 ¹
Friesen, Curt	Henderson	2015
Frost, Tracy T. ⁶	St. Paul	1937-39
Fulton, George F.	Beatrice	1959 ⁴ -61
Fulton, Tony	Lincoln	2007 ³ -13
Gantz, Harry E.	Alliance	1937-45

Members of Nebraska Unicameral Legislature, 1937-2019 (Cont'd.)

Name	Residence	Term
Garber, Daniel ⁶	Red Cloud	1939-49
Garrett, Tommy L.	Bellevue	2013 ³ -17
Gay, Tim	Papillion	2007-11
Geist, Suzanne	Lincoln	2017
George, Walter	Blair	1975-80 ¹
Gerdes, George C.	Alliance	1959-69
Gerhart, H. L.	Newman Grove	1961-65
Giese, Robert J.	South Sioux City	2009-10 ¹
Gloor, Mike	Grand Island	2009-17
Goll, James E.	Tekamah	1981 ³ -87
Goodrich, Glenn A.	Omaha	1971-91
Gottschalk, F. O.	Columbus	1963 ³ -65
Gragert, Tim	Creighton	2019
Greenamyre, Harlan G.	Norfolk	1941-43 ¹
Groene, Mike	North Platte	2015
Gross, George B.	Valentine	1939-41
Gutoski, Peter P. ⁶	Omaha	1939-41, 43-45
Haar, Ken	Malcolm	2009-17
Haberman, Rex S.	Imperial	1979-95
Hadley, Galen	Kearney	2009-17
Hall, Leland R. ⁶	Roseland	1937-41
Hall, Timothy J.	Omaha	1984 ³ -95 ¹
Halloran, Steve	Hastings	2017
Hanna, Don E.	Brownlee, Valentine	1941-47, 49-51
Hanna, Don, Jr.	Brownlee	1969 ³ -71
Hannibal, Gary E.	Omaha	1983-91
Hansen, Ben	Blair	2019
Hansen, Matt	Lincoln	2015
Hansen, Tom	North Platte	2007-15
Harms, John N.	Scottsbluff	2007-15
Harr, Burke J.	Omaha	2011-19
Harris, Louis William	Lincoln	1983 ³ -87 ¹
Harsh, Lester	Bartley, McCook	1965-71
Hartnett, D. Paul	Bellevue	1985-2005
Hasebroock, William H.	West Point	1961-79 ²
Hastings, Jay ⁶	Osceola	1939 ²
Haycock, Willis F. ⁶	Callaway	1937-39
Hefner, Elroy M.	Coleridge	1976 ³ -93
Heidemann, Lavon L.	Elk Creek	2005-13
Heiliger, Henry P.	Lincoln	1943-49
Hern, William	Chadron	1945-53
Herrick, Charles R. ⁶	Curtis	1939-41
Higgins, Marge	Omaha	1980 ³ -89
Hilgers, Mike	Lincoln	2017
Hilgert, John A.	Omaha	1995 ³ -2001 ¹
Hilkemann, Robert	Omaha	2015
Hill, Ralph W.	Hebron	1947-55
Hillman, Joyce	Gering	1991-99
Hlava, Fred	Gordon	2002 ³ -03

Members of Nebraska Unicameral Legislature, 1937-2019 (Cont'd.)

Name	Residence	Term
Hoagland, Peter J.	Omaha	1979-87
Hoffmeister, George.....	Imperial.....	1955-57
Hohenstein, Kurt A.	Dakota City.....	1993 ¹
Hollenbeck, Earl.....	Long Pine.....	1959-61
Holmes, Louis A.	Grand Island.....	1949-51
Holmquist, C. W.	Oakland.....	1965-72 ²
Horgan, Thomas R.	Omaha.....	1991-94 ¹
Howard, Gwen E.	Omaha.....	2005-13
Howard, Rufus M. ⁶	Flats, Sutherland	1937-43
Howard, Sara.....	Omaha.....2013
Hoyt, C. Edward.....	McCook.....	1945-52 ¹
Hubka, Ernest A.	Beatrice.....	1953-57
Hubka, Latimer J.	Beatrice.....	1943-47
Hudkins, Carol L.	Malcolm.....	1993-2009
Hughes, Calista Cooper.....	Humboldt	1965-69
Hughes, Dan	Venango2015
Hunt, Megan.....	Omaha.....2019
Hutton, Lynn D.	Norfolk.....	1944 ³ -45
Jacobson, Clarence E.	Hastings.....	1982 ³ -85
Janssen, Charlie.....	Fremont.....	2009-14 ¹
Janssen, Ramon E.	Nickerson.....	1993-2009
Jeffords, Carl P.	Mullen.....	1943-47
Jensen, Hans O.	Aurora	1957-61 ¹
Jensen, Jim.....	Omaha.....	1995-07
Jeppesen, Louis M. ⁶	Hubbard.....	1941-45
Johanns, Stephanie A.	Lincoln	1987 ³ -89
Johnson, E. Thome.....	Fremont.....	1968 ³ -77
Johnson, Jerry.....	Wahoo.....	2013-17
Johnson, Joel T.	Kearney.....	2002 ³ -09
Johnson, Lowell C.	North Bend.....	1981-93
Johnson, Richard N.	Fremont.	1939-43
Johnson, Rod	Sutton.....	1983-92 ¹
Johnson, Roy W.	Miller.....	1937-39
Johnson, Vard R.	Omaha.....	1979-89 ¹
Johnson, Walter Richard ⁶	Omaha	1937-39
Johnston, Alva M. ⁶	Doniphan.....	1939-41
Jones, James E.	Eddyville.....	1993-2005
Kahle, Martin F.	Kearney.....	1977-84 ²
Kain, Lloyd.....	Lexington.....	1945-49
Karpisek, Russ.....	Wilber.....	2007-15
Kelly, Ralph D.	Grand Island.....	1973-81
Kennedy, Thomas C.	Newman Grove.....	1969-77, 77 ³ -81
Keyes, Orval A.	Papillion, Springfield.....	1969-81
Kiel, Shelley.....	Omaha.....	1997-2001
Kilgarin, Karen.....	Omaha.....	1981-84 ¹
Kime, Otho G.	Valentine	1971-77
Kintner, Bill.....	Papillion.....	2013-17 ¹
Kjar, Albert A.	Lexington.....	1961-69
Klaver, Sam	Omaha.....	1939-41, 43-47, 51-73

Members of Nebraska Unicameral Legislature, 1937-2019 (Cont'd.)

Name	Residence	Term
Klein, Leland C.	Battle Creek	1995 ³ -97
Knezacek, Joseph T.	Ord.....	1941-43
Knickrehm, John	Grand Island.....	1937-39
Knight, George A.	Lincoln	1961-63
Knight, John E.	Lincoln	1965-71
Koch, Gerald D.	Ralston.....	1975-83
Kokes, Rudolf C.	Ord.....	1965-73
Kolowski, Rick.....	Omaha.....	2013
Kolterman, Mark A.	Seward	2015
Kopplin, Gail F.	Gretna	2005-09
Korshoj, Frank.....	Herman	1987-91
Kosman, Henry D.	Omaha.....	1947-49 ¹
Kotouc, Otto, Jr.	Humboldt	1941-43
Kotouc, Otto, Sr. ⁶	Humboldt	1951-59
Krause, Nell Keenan.....	Albion	1946 ³ -47
Kremer, Maurice A.	Aurora	1963-83
Kremer, Robert.....	Aurora	1999-2007
Kreutz, Rolland H.	Giltner	1951-53
Krist, Robert J. "Bob"	Omaha.....	2009 ³ -19
Kristensen, Douglas A.	Minden	1989-2002 ¹
Kruse, Lowen V.	Omaha.....	2001-09
Kuehn, John L.	Heartwell.....	2015-19
La Grone, Andrew	Gretna.....	2019 ³
Labeledz, Bernice R.	Omaha.....	1976 ³ -93
Lamb, Howard A.	Anselmo	1977-93
Lambert, R. Paul.....	Plattsmouth	2011 ³ -13
Lambert, Thomas L.	Columbus.....	1939-41 ¹
Landis, David M.	Lincoln	1979-2007
Langemeier, Chris	Schuyler	2005-13
Langford, Lorraine.....	Kearney	1987-91
Larkin, John J., Jr.	Omaha.....	1949-57
Larson, Tyson	O'Neill.....	2011-18 ¹
Lathrop, Steve.....	Omaha.....	2007-15, 2019
Lautenbaugh, Scott	Omaha.....	2007 ³ -14 ¹
Lautenschlager, Marvin M.	Grand Island.....	1957-63
Lee, Earl J.	Fremont.....	1943-57
Lee, Francis D. "Bart"	Atkinson	1966 ³ -67
Leedom, Joe W.	Gordon.....	1947-49
Lewis, Frank.....	Bellevue.....	1973-81
Lewis, Richard.....	Holbrook	1971-79
Liebers, Otto H.	Lincoln	1951-61
Lillibridge, Chauncey C.	Crete	1947-55
Lindgren, Carl R.	Campbell	1949-53
Lindsay, John C.	Omaha.....	1989-97
Lindstrom, Brett.....	Omaha.....	2015
Linehan, Lou Ann.....	Elkhorn	2017
Louden, LeRoy J.	Ellsworth.....	2003-13
Lowe, John S.	Kearney	2017
Luedtke, Roland A.	Lincoln	1967-79

Members of Nebraska Unicameral Legislature, 1937-2019 (Cont'd.)

Name	Residence	Term
Lundy, Ray E.	Kearney	1983-87
Lusienski, Ed F. ⁶	Columbus.....	1945-53 ¹
Lynch, Daniel C.	Omaha	1985-2001
Lysinger, Richard R.	Ravenna	1963-67
Mahoney, Eugene T.	Omaha	1961 ³ -76 ¹
Maresh, Richard H.	Milligan.....	1971-81 ¹
Marsh, Shirley	Lincoln	1973-89
Martin, Joseph D.	Grand Island.....	1953-57
Marvel, Richard D.	Hastings.....	1951-55, 59-82 ¹
Matzke, Gerald E.	Sidney	1993 ³ -2001
Matzke, Stanley A., Sr.	Seward, Milford	1941-45, 65-69 ²
Maurstad, David I.	Beatrice.....	1995-99
Maxey, Jo Ann.....	Lincoln	1977 ³ -79
Maxwell, Chip.....	Omaha	2001-05
McCullister, John S.	Omaha	2015
McCosh, Theodore H.	Gering.....	1961-63
McCoy, Beau R.	Omaha	2009-17
McDonald, Gordon L.	Omaha	1983 ³ -84 ¹
McDonald, Richard N.	Rockville.....	2001 ²
McDonald, Vickie D.	Rockville, St. Paul	2001 ³ -09
McDonnell, Mike	Omaha	2017
McFarland, James D.	Lincoln	1986 ³ -91
McGill, Amanda.....	Lincoln	2007-15
McGinley, Donald F.	Ogallala.....	1955-59, 63-65
McHenry, William A.	Nelson	1953-59
McHugh, Edwin T.	Murdock	1959-63
McKenzie, Janis J.	Harvard	1993 ³ -97 ¹
McKnight, John P.	Auburn	1947-52 ¹
McMahon, Patrick J. ⁶	Omaha	1937-39
McNutt, Robert D.	Lincoln	1951-55
Mekota, John E.	Crete	1939-47
Mello, Heath.....	Omaha	2009-17
Merz, Nelson	Falls City.....	1977-81
Metzger, C. E. ⁶	Cedar Creek.....	1951-53
Metzger, William A.	Cedar Creek	1941-43, 47-51, 55-57
Miller, Arthur L.	Kimball, Scottsbluff	1937-41
Miller, Jerry D.	Davenport	1984 ³ -89
Mills, Jack D.	Big Springs.....	1975-78 ¹
Mines, Michael.....	Blair.....	2003-09 ¹
Mischke, Martin J.	Crofton.....	1939-45
Monen, James P.	Omaha	1994 ³ -95
Moore, Scott	Stromsburg, Seward	1987-95
Morehead, Patricia S.	Beatrice.....	1983-88 ¹
Morfeld, Adam	Lincoln	2015
Morgan, P. J.	Omaha	1971-72 ¹
Morrison, Amos.....	Mitchell.....	1955-57
Morrissey, Spencer W.	Tecumseh.....	1989-93
Moser, Mike	Columbus.....	2019
Mossey, Raymond III	Papillion, Bellevue	2002 ³ -05

Members of Nebraska Unicameral Legislature, 1937-2019 (Cont'd.)

Name	Residence	Term
Moulton, C. F. "Pat"	Omaha	1965-69 ¹
Moulton, William S.	Omaha	1951-65
Moylan, Harold T.	Omaha	1965-78 ²
Moylan, Margaret E.	Omaha	1978 ³ -79
Mueller, Fred A. ⁶	Kearney	1939-49
Mullen, Jack D.	Nebraska City	1970 ³ -71
Munnely, John P.	Omaha	1957-61 ¹
Murante, John	Gretna	2013-19 ¹
Murman, Dave	Glenvil2019
Murphy, J. R.	South Sioux City	1973-81
Murphy, Leslie B.	Scottsbluff, Kimball	1937-43
Nelson, Arlene B.	Grand Island	1985-93
Nelson, Frank	O'Neill	1949-66 ²
Nelson, John E.	Omaha	2007-14 ¹
Neubauer, E. M. ⁶	Orleans	1937-45
Newell, Dave	Omaha	1977-85
Nichol, William E.	Scottsbluff	1975-87
Nordquist, Jeremy J.	Omaha	2009-15 ¹
Nore, Herbert E.	Genoa	1965-75
Norman, William J.	Omaha	1939-51
Norton, John N. ⁶	Polk	1937-39
Nuernberger, L. C. ⁶	Wakefield	1937-39
Ogden, Clifford N.	Omaha	1943-47, 49 ³ -51
Olinger, Oliver O.	Tekamah	1959-61
Orme, Fern Hubbard	Lincoln	1959-73
Osborne, Thomas C. ⁶	Bayard	1943-45
Otto, Norman A.	Kearney	1955-61
Pahls, Rich	Omaha	2005-13
Paine, Ira E.	Grand Island	1965-66 ²
Pankonin, Dave	Louisville	2007-11 ¹
Pansing Brooks, Patty	Lincoln2015
Pappas, James E.	North Platte1982 ³ -87 ¹
Parks, Shirley	Ogallala1978 ³ -79
Paxton, Chester	Theftord1965-67
Payne, Dale L.	Omaha, Bellevue1963-68 ¹
Peck, John O.	Columbus1959-62 ¹
Pedersen, Dwite A.	Elkhorn1993-2009
Pedersen, Henry F., Jr.	Omaha1965-71
Pederson, Donald W.	North Platte1996 ³ -2007
Perry, Ralph R.	Lincoln1955-57
Person, O. H.	Wahoo1947-57
Peterson, C. Petrus ⁶	Lincoln1941-49
Peterson, Carl H.	Norfolk1937-41
Peterson, Chris	Grand Island1997-1999 ¹
Peterson, Howard L.	Grand Island1981-85
Peterson, John B. ⁶	Ashland1937-39
Peterson, K. W.	Sargent1951-57
Peterson, Richard	Norfolk1981-93 ⁵
Pfister, LeRoy G.	South Sioux City1971 ³ -73

Members of Nebraska Unicameral Legislature, 1937-2019 (Cont'd.)

Name	Residence	Term
Pirsch, Carol McBride	Omaha	1979-97 ¹
Pirsch, Pete	Omaha	2007-15
Pizer, Harry L. ⁶	North Platte	1937-39, 45-61
Pohlman, Floyd W.	Auburn	1952 ³ -53
Portsche, Stanley Lee	Lincoln	1957-61
Powers, Ray P.	Omaha	1979 ³ -80 ¹
Preister, Donald G.	Omaha, Bellevue	1993-2009
Price, Jack W.	Lincoln	1941-43
Price, Marian L.	Lincoln	1999-2007
Price, Scott	Bellevue	2009-13 ¹
Prichard, Harold C.	Falls City	1947-49
Prohs, Otto J.	Gering	1947-53
Proud, Richard F.	Omaha	1965-75
Purdy, William	Norfolk	1955-57
Quandahl, Mark	Omaha	1999 ³ -2005
Quick, Dan	Grand Island	2017
Raasch, Ernest C.	Norfolk	1945-49
Raecke, Walter R.	Central City	1941-49
Raikes, Ronald E.	Lincoln	1997 ³ -2009
Rakow, Elmer C.	Neligh	1941-45
Rasmussen, Dennis L.	Scotia	1973-79 ¹
Rasmussen, Eric C.	Fairmont	1963-68 ¹
Rasmussen, Jessie K.	Omaha	1991-95
Rasmussen, Ross H.	Hooper	1961-68 ¹
Reavis, Joseph C.	Falls City	1939-41, 43-47
Redfield, Pam	Omaha	1998 ³ -2007
Reed, James E. ⁶	Lincoln	1939-43
Reeves, Theodore C.	Central City	1963-65
Regan, Richard C. ⁶	Columbus	1937-39
Remmers, R. Wiley	Auburn	1981-89
Reutzel, Barry L.	Fremont	1977-81
Reynolds, Florence B.	Omaha	1967-71
Reynolds, John D. ⁶	Niobrara	1937-39
Richendifer, Blair K.	Walthill	1972 ³ -75
Riepe, Merv	Ralston	2015-19
Robak, Jennie	Columbus	1989-2003
Robinson, C. N. "Bud"	Blair	1991-99
Robinson, Leslie	Kearney	1967-71
Rogers, Carson	Ord	1985-93
Rogert, Kent	Tekamah	2007-11
Romans, Jack	Ord	1959-63
Rossiter, James B.	Walthill	1939-41
Ruhnke, Arnold J.	Plymouth	1955-68 ¹
Rumery, Myron G.A.	North Platte	1975-82 ²
Rupp, Lee	Monroe	1983-87 ¹
Russell, Harry F.	Hastings	1944 ³ -45
Russillo, Michael P.	Omaha	1959 ³ -65
Ryan, James A.	Omaha	1945-47
Savage, John S.	Omaha	1971-79

Members of Nebraska Unicameral Legislature, 1937-2019 (Cont'd.)

Name	Residence	Term
Scheer, Jim.....	Norfolk.....	2013
Schellpeper, Stan	Stanton	1987-1999 ²
Schilz, Ken	Ogallala.....	2009-17
Schimek, DiAnna R.	Lincoln	1989-2009
Schmit, Loran	Bellwood	1969-93
Schmitt, Jerry W.	Ord.....	1993-2001
Schnoor, David A.	Scribner.....	2014 ³ -17
Schreurs, Wayne L.	Seward	1969 ³ -71
Schrock, Edward J.	Elm Creek.....	1990 ³ -93 ⁵ , 95-2007
Schroeder, Norris F.	Hoskins.....	1947-51
Schultz, O. Edwin ⁶	Elgin.....	1937-41, 45-46 ¹
Schumacher, Paul	Columbus.....	2011-19
Scofield, Sandra K.	Chadron	1983 ³ -91 ¹
Seaton, Fred A.	Hastings.....	1945-49
Seiler, Les.....	Hastings.....	2012 ³ -17
Shalla, Joseph P.	Beatrice.....	1951-53
Shultz, Lenhart M.	Rogers.....	1951-57
Sieck, Harold F.	Pleasant Dale.....	1979-87
Simmons, Ray C.	Fremont.....	1957-61
Simon, Neil S.	Omaha.....	1977-81
Simpson, Harold D., Sr.	Lincoln	1967-76 ¹
Skarda, William R., Jr.	Omaha.....	1959-77
Slama, Julie	Peru.....	2019 ³
Slepicka, Alois ⁶	Wilber.....	1937-39
Smith, Adrian.....	Gering.....	1999-2007
Smith, Jacklyn J.	Hastings.....	1985-91 ¹
Smith, Jim.....	Papillion.....	2011-18 ¹
Snyder, Duke.....	Omaha.....	1971-75
Sorrell, J. Franklin.....	Syracuse.....	1939-47
Stahmer, David H.	Omaha.....	1971-75
Stalder, Lloyd W.	Humboldt	1961-65
Staubitz, Ernest H.	Kearney.....	1961-63
Steele, R. B.	Fairbury.....	1947-49
Stinner, John P.	Gering.....	2015
Stoney, Larry D.	Omaha.....	1975-83
Stromer, Gerald A.	Kearney.....	1971-75
Stromer, Marvin E.	Lincoln	1961-67 ¹
Strong, Allen A. ⁶	Gordon.....	1937-39
Stryker, Harold B.	Rising City.....	1957-69
Stuhr, Elaine R.	Bradshaw.....	1995-2007
Stull, Leslie A.	Alliance.....	1969-77
Stuthman, Arnold E.	Platte Center.....	2003-11
Sullivan, George T.	Omaha.....	1941-43
Sullivan, Kate.....	Cedar Rapids	2009-17
Suttle, Deborah S.	Omaha.....	1997 ³ -2003
Swanson, Arthur W.	Holdrege	1955-61
Swanson, William F.	Lincoln	1967 ³ -73
Swigart, Warren R.	Omaha.....	1975-77 ¹
Syas, George D.	Omaha.....	1951-77

Members of Nebraska Unicameral Legislature, 1937-2019 (Cont'd.)

Name	Residence	Term
Synowiecki, John	Omaha	2001 ³ -09
Tews, David D.	Norfolk	1957-61
Thibodeau, Theresa	Omaha	2017 ³ -19
Thomas, Amos	Omaha	1937-43
Thomas, Ray ⁶	Clay Center	1940 ³ -45
Thompson, Donald L.	McCook	1955-65
Thompson, Dudley E.	Genoa	1943-45
Thompson, Nancy P.	Papillion	1997 ³ -2007
Thornton, J. Lyndon	Fairbury	1939-43
Troudt, Donald E.	Omaha	1970 ³ -71
Tvrdik, Charles F. ⁶	Omaha	1937-59
Tyson, Gene	Norfolk	1997-2005
Utter, Dennis	Hastings	2009-11 ²
Van Diest, Albert C.	Almeria, Taylor	1939-43
Vargas, Tony	Omaha	2017
Venditte, Patrick	Omaha	1977-81
Vickers, Geno Thomas	Farnam	1979-87
Viehmeyer, Glenn	North Platte	1967-69
Vogel, Karl E.	Omaha	1947-59 ¹
Vogt, Charles, Jr. ⁶	Liberty	1949-51
Von Minden, Merle	Allen	1981-85
Von Seggern, E. M. ⁶	West Point	1937-41
Vosoba, Joe T.	Wilber	1959-63
Vrtiska, Floyd P.	Table Rock	1993-2005
Waggoner, Fred M.	Lincoln	1957-59
Wagner, August	Columbus	1957-59
Wagner, Donald L.	Ord	1979 ³ -85
Waldo, Willard H.	DeWitt	1957-59 ⁴ , 61-63, 68 ³ -73
Waldron, J. James	Callaway	1967-75
Wallman, Norm	Cortland	2007-15
Wallwey, Elmer	Emerson	1965-71 ¹
Walz, Lynne	Fremont	2017
Warner, Charles J. ⁶	Waverly	1937-39
Warner, Jerome	Waverly	1963-97 ²
Watermeier, Dan	Syracuse	2013-19 ¹
Wayne, Justin	Omaha	2017
Webb, Lewis	Ogallala	1959-63
Weborg, George C.	Pender	1941-51
Wehrbein, Roger R.	Plattsmouth	1987-2007
Weihing, John L.	Gering	1987-91
Wellensiek, H. G. ⁶	Grand Island	1951-53
Wells, Franklin Stewart ⁶	Fairbury	1937-39
Wenzlaff, Theodore C.	Sutton	1968 ³ -71
Wesely, Don	Lincoln	1979-99
Westley, M. E.	Brainard	1939-41
White, Tom	Omaha	2007-11
Whitney, Ramey C.	Chappell	1965-75
Wickersham, William R. "Bob"	Harrison	1991 ³ -2002 ¹
Wightman, John M.	Lexington	2007-15

Members of Nebraska Unicameral Legislature, 1937-2019 (Cont'd.)

Name	Residence	Term
Wiitala, Steve.....	Omaha.....	1981-83 ¹
Will, Eric J.	Omaha.....	1991-99
Willhoft, Jerry D.....	Central City.....	1997 ³ -99
Williams, Dwain.....	Broken Bow.....	1957-61
Williams, Matt.....	Gothenburg.....	2015
Williams, Walter J. "Lefty" ⁷⁶	Ravenna, Kearney.....	1949-55
Wilson, Charles.....	Norfolk.....	1949-55
Wilson, Willard M.	Holdrege.....	1949-50 ¹
Wiltse, Irving F.	Falls City.....	1969-77
Wishart, Anna.....	Lincoln.....	2017
Witek, Kate E.	Omaha.....	1993-98 ¹
Withem, Ron.....	Papillion.....	1983 ³ -97 ¹
Wood, Fayette H.....	Seward.....	1945-51, 57-59
Worthing, William E. ⁶	Omaha.....	1937-39
Wylie, Fannie B.	Elgin.....	1964 ³ -65
Wylie, Matt.....	Elgin.....	1961-64 ²
Wylie, William M.	Elgin.....	1965-71
Ziebarth, Wayne W.....	Wilcox.....	1969-73

Endnotes

¹ Resigned before term ended.

² Died during term.

³ Appointed to fill vacancy.

⁴ Willard H. Waldo removed from office Jan. 27, 1959. Seat filled by George F. Fulton, the contestant.

⁵ Left office due to redistricting.

⁶ Also served in the state bicameral Legislature. See Pages 321-382.

Presiding Officers of the Nebraska Legislature, 1855-2019

Presidents of the Territorial Council

Joseph L. Sharp1855	William H. Taylor1860
Benjamin R. Folsom1855	John Taffe.....1861
Leavitt L. Bowen1857, 58	Edwin A. Allen1864
George L. Miller1857	Oliver P. Mason1865-66
Edmund A. Donelan1859	Eliphus H. Rogers1867

Speakers of the Territorial Assembly

Andrew J. Hanscom.....1855	Henry W. DePuy1860
Potter C. Sullivan1855	Alfred D. Jones1861
Isaac L. Gibbs.....1857	George B. Lake1864
James H. Decker.....1857	Samuel M. Kirkpatrick.....1865
Hiram P. Bennet1858	James G. Megeath1866
Silas A. Strickland.....1859	William F. Chapin.....1867

Presidents Pro Tem of the Senate

Frank Welch1866	Calvin F. Steele.....1901-02
E. H. Rogers1867-68	W. H. Harrison.....1903-04
E. B. Taylor.....1869-70	William H. Jennings1905-06
Ebenezer E. Cunningham1871	Charles L. Saunders1907-08
Isaac S. Hascall1871-72	George W. Tibbets1909-10
William A. Gwyer.....1873-74	John H. Morehead1911-12
Nathan K. Griggs.....1875	J. H. Kemp.....1913-14
Guy C. Barton.....1876	Phillip H. Kohl1915-16
George F. Blanchard.....1877-78	John Mattes Jr.1917-18
William Marshall.....1879-80	Berton Kenyon Bushee1919-20
John B. Dinsmore1881-82	Richard S. Norval.....1921-22
A. H. Conner1883-84	Charles L. Saunders1923-24
Church Howe1885-86, 89-90	John W. Robbins.....1925-26
G. D. Meiklejohn.....1887-88	Perry A.C. Reed.....1927-28
William A. Poynter.....1891-92	John W. Cooper1929-30
Erasmus M. Correll.....1893-94	J. C. McGowan.....1931-32
John C. Watson.....1895-96	Frank McCarter.....1933-34
Frank T. Ransom.....1897-98	Cloyd L. Stewart1935
A. R. Talbot.....1899-1900	Arthur L. Neumann.....1935-36

Presiding Officers of the Nebraska Legislature, 1855-2019 (Cont'd.)

Speakers of the House

William A. Pollock	1866	William G. Sears	1901-02
William F. Chapin	1867-68	John H. Mockett Jr.	1903-04
William McLennan	1869-70	George L. Rouse	1905-06
George W. Collins	1871-72	Daniel M. Nettleton.....	1907-08
Milan H. Sessions.....	1873-74	Charles W. Pool.....	1909-10
Edward S. Towle.....	1875-76	John Kuhl.....	1911-12
Albinus Nance	1877-78	P. C. Kelley	1913-14
Charles P. Mathewson	1879-80	George W. Jackson	1915-18
H. H. Shedd	1881-82	Dwight S. Dalbey	1919-20
George M. Humphrey.....	1883-84	Walter L. Anderson.....	1921-22
Allen W. Field.....	1885-86	A. N. Mathers	1923-24
Nathan V. Harlan	1887-88	Allen G. Burke.....	1925-26
John C. Watson.....	1889-90	James A. Rodman.....	1927-28
Samuel M. Elder.....	1891-92	Bern R. Coulter	1929-30
J. N. Gaffin.....	1893-94, 97-98	Samuel Max Kier	1931-32
C. L. Richards	1895-96	George W. O'Malley	1933-34
Paul F. Clark.....	1899-1900	William H. O'Gara.....	1935-36

Speakers of the Unicameral Legislature

Charles J. Warner.....	1937-38	Jerome Warner.....	1969-70
William H. Diers.....	1939-40	William H. Hasebrook.....	1971-72
Rufus M. Howard.....	1941-42	Richard R. Proud.....	1973-74
Robert B. Crosby.....	1943-44	Julius W. Burbach	1975-76
C. Petrus Peterson.....	1945-46	Roland A. Luedtke	1977-78
Walter R. Raecke.....	1947-48	Richard D. Marvel.....	1979-82
Earl J. Lee	1949-50	William E. Nichol.....	1983-86
C. Edward Hoyt.....	1951-52	William E. Barrett	1987-90
Otto J. Prohs	1952	Dennis G. Baack.....	1991-92
Charles F. Tvrdik	1953-54	Ron Withem.....	1993-96
Dwight W. Burney	1955-56	Douglas A. Kristensen	1997-2002
John E. Beaver	1957-58	Curt A. Bromm	2003-04
Harry L. Pizer	1959-60	Kermit A. Brashear.....	2005-06
Donald L. Thompson	1961-62	Michael J. Flood.....	2007-12
William S. Moulton	1963-64	Greg L. Adams	2013-14
Kenneth L. Bowen.....	1965-66	Galen Hadley	2015-16
Elvin Adamson.....	1967-68	Jim Scheer.....	2017-

Secretaries and Clerks of the Nebraska Legislature, 1866-2019

Secretaries of the Senate

C. E. Yost	1866	J. C. F. McKesson.....	1901-02
L. L. Holbrook.....	1867-70	A. R. Keim.....	1903-04
C. H. Walker.....	1871-72	William H. Wheeler	1905-06
D. H. Wheeler.....	1873-78	B. H. Goulding	1907-08
Sherwood Burr	1879-82, 85-86	William H. Smith.....	1909-12
G. L. Brown	1883-84	Clyde H. Barnard.....	1913-14, 19-28
W. M. Seeley	1887-90	E. A. Walrath.....	1915-18
C. H. Pirtle	1891-92	George C. Snow	1929-32
H. A. Edwards	1893-94	Homer H. Gruenther	1933
T. E. Sedgwick	1895-96	L. E. Chadderdon.....	1933-34
W. F. Schwind.....	1897-98	Hugo F. Srb.....	1935-36
Alpha Morgan.....	1899-1900		

Chief Clerks of the House

J. H. Brown.....	1866	John Wall	1899-1906
John S. Bowen.....	1867-70	Clyde H. Barnard.....	1907-08
F. M. McDonach	1871	Trenmore Cone	1909-10
Louis E. Cropsey.....	1871-72	Henry C. Richmond.....	1911-14
J. W. Elder.....	1873-74	George W. Potts.....	1915-17
George L. Brown	1875-76	Arthur Howard.....	1918
B. D. Slaughter	1877-84, 87-90	Will F. Hitchcock.....	1919-20
James F. Zedicker	1885-86	Frank P. Corrick.....	1921-31
Eric Johnson	1891-94	Vernon D. Andrews	1931-32
W. M. Geddes.....	1895-96	Max Adams	1933-36
Frank D. Eager	1897-98		

Clerks of the Unicameral Legislature

Hugo F. Srb.....	1937-69	Patrick J. O'Donnell	1978-
Vincent D. Brown	1970-77		

Legislative Statistics

Number of Bills Introduced and Laws Passed by Nebraska Bicameral Legislature, 1915-1935¹

Year	Senate Bills	House Bills	Total Bills	Laws
1915.....	298	766	1,064	299
1917.....	332	803	1,135	273
1918 (Special).....	5	14	19	12
1919.....	263	585	848	300
1919 (Special).....	1	2	3	3
1919 (Special).....	1	3	4	4
1921.....	351	624	975	313
1922 (Special).....	8	8	16	11
1923.....	333	724	1,057	193
1925.....	274	459	733	186
1927.....	314	633	947	198
1929.....	307	589	896	200
1930 (Special).....	7	20	27	9
1931.....	374	498	872	164
1931 (Special).....	0	11	11	8
1933.....	477	605	1,082	163
1935.....	367	689	1,056	192
1935 (Special).....	15	39	54	35

Number of Bills Introduced and Laws Passed by Nebraska Unicameral Legislature, 1937-2018¹

Year	Session	Bills Held Over ³	New Bills	Laws ²
1937.....	52nd.....	-	581	212
1939.....	53rd.....	-	523	138
1940.....	54th (Special).....	-	8	6
1941.....	55th.....	-	515	196
1943.....	56th.....	-	446	240
1944.....	57th (Special).....	-	6	6
1945.....	58th.....	-	395	260
1946.....	59th (Special).....	-	10	8
1947.....	60th.....	-	568	358
1949.....	61st.....	-	546	318
1951.....	62nd.....	-	562	354
1952.....	63rd (Special).....	-	2	2
1952.....	64th (Special).....	-	8	8
1953.....	65th.....	-	595	369
1954.....	66th (Special).....	-	10	6
1955.....	67th.....	-	559	354
1957.....	68th.....	-	615	404
1959.....	69th.....	-	739	475
1960.....	70th (Special).....	-	3	3
1960.....	71st (Special).....	-	2	2
1961.....	72nd.....	-	737	465
1963.....	73rd.....	-	815	545
1963.....	74th (Special).....	-	26	17
1965.....	75th.....	-	937	584
1966.....	76th (Special).....	-	3	3
1967.....	77th.....	-	947	632
1968.....	78th (Special).....	-	6	2
1968.....	79th (Special).....	-	3	2

¹Source: Office of the Clerk of the Nebraska Legislature.

²Beginning in 1973, revenue bills were not counted in the total number of bills.

³Bills that are neither passed nor killed during the regular session in odd-numbered years are carried over to the regular session in the following even-numbered year.

Number of Bills Introduced and Laws Passed by Nebraska Unicameral Legislature, 1937-2018¹ (Cont'd.)

Year	Session	Bills Held Over ³	New Bills	Laws ²
1969.....	80th.....	-	1,440	858
1970.....	81st (Special).....	-	7	6
1971.....	82nd (1st).....	-	1,077	551
1972.....	82nd (2nd).....	123	519	364
1973.....	83rd (1st).....	-	589	365
1974.....	83rd (2nd).....	97	470	268
1975.....	84th (1st).....	-	613	306
1975.....	84th (Special).....	-	7	4
1976.....	84th (2nd).....	169	398	216
1977.....	85th (1st).....	-	550	268
1978.....	85th (2nd).....	172	416	275
1978.....	85th (Special).....	-	16	3
1979.....	86th (1st).....	-	597	310
1980.....	86th (2nd).....	151	407	251
1981.....	87th (1st).....	-	562	290
1981.....	87th (1st Special).....	-	8	2
1982.....	87th (2nd).....	170	409	186
1982.....	87th (2nd Special).....	-	3	2
1983.....	88th (1st).....	-	632	295
1984.....	88th (2nd).....	224	499	291
1984.....	88th (Special).....	-	3	0
1985.....	89th (1st).....	-	728	248
1985.....	89th (1st Special).....	-	5	1
1985.....	89th (2nd Special).....	-	35	9
1986.....	89th (2nd).....	-	531	316
1986.....	89th (3rd Special).....	-	3	3
1986.....	89th (4th Special).....	-	5	3
1987.....	90th (1st).....	-	787	358
1988.....	90th (2nd).....	234	451	259
1988.....	90th (Special).....	-	3	3
1989.....	91st (1st).....	-	817	308
1989.....	91st (Special).....	-	9	4
1990.....	91st (2nd).....	344	430	198
1991.....	92nd (1st).....	-	857	276
1991.....	92nd (1st Special).....	-	6	1
1992.....	92nd (2nd).....	469	437	144
1992.....	92nd (2nd Special).....	-	16	5
1992.....	92nd (3rd Special).....	-	30	16
1992.....	92nd (4th Special).....	-	8	2
1993.....	93rd (1st).....	-	845	345
1994.....	93rd (2nd).....	343	519	224
1995.....	94th (1st).....	-	889	288
1996.....	94th (2nd).....	403	503	182
1997.....	95th (1st).....	-	891	307
1998.....	95th (2nd).....	390	472	119
1998.....	95th (Special).....	-	3	2
1999.....	96th (1st).....	-	883	327
2000.....	96th (2nd).....	397	566	152
2001.....	97th (1st).....	-	856	254
2001.....	97th (1st Special).....	-	20	4
2002.....	97th (2nd).....	472	454	123
2002.....	97th (2nd Special).....	-	52	20
2002.....	97th (3rd Special).....	-	39	2
2003.....	98th (1st).....	-	809	259
2004.....	98th (2nd).....	344	446	132
2005.....	99th (1st).....	-	763	200
2006.....	99th (2nd).....	431	500	135
2007.....	100th (1st).....	-	705	217
2008.....	100th (2nd).....	313	471	180
2008.....	100th (Special).....	-	3	2
2009.....	101st (1st).....	-	681	236
2009.....	101st (Special).....	-	16	5
2010.....	101st (2nd).....	321	429	197
2011.....	102nd (1st).....	-	704	272
2011.....	102nd (Special).....	-	6	3

**Number of Bills Introduced and Laws Passed by
Nebraska Unicameral Legislature, 1937-2018¹ (Cont'd.)**

Year	Session	Bills Held Over³	New Bills	Laws²
2012.....	102nd (2nd).....	391	468	245
2013.....	103rd (1st).....	-	655	220
2014.....	103rd (2nd).....	406	460	185
2015.....	104th (1st).....	-	664	247
2016.....	104th (2nd).....	412	446	214
2017.....	105th (1st).....	-	667	173
2018.....	105th (2nd).....	457	469	152

**Nebraska Legislative Sessions, 1855-2018 —
Date, Location and Cost*¹**
Territorial

Session	Convened	Adjourned	Total Days in Session ²	Legislative Expenses ³
1st.....	Jan. 16, 1855	March 16, 1855	43	
2nd.....	Dec. 18, 1855	Jan. 26, 1856	30	
3rd.....	Jan. 5, 1857	Feb. 13, 1857	30	
4th.....	Dec. 8, 1857	Jan. 16, 1858	32	
5th (Special).....	Sept. 21, 1858	Nov. 4, 1858	38	Salaries of members and officers paid from federal appropriations.
6th.....	Dec. 5, 1859	Jan. 13, 1860	30	
7th.....	Dec. 3, 1860	Jan. 11, 1861	32	
8th.....	Dec. 2, 1861	Jan. 10, 1862	29	
(No session) ⁴	-	-	-	
9th.....	Jan. 7, 1864	Feb. 15, 1864	31	
10th.....	Jan. 5, 1865	Feb. 13, 1865	32	
11th.....	Jan. 4, 1866	Feb. 12, 1866	32	
12th.....	Jan. 10, 1867	Feb. 18, 1867	32	

State

Session	Convened	Adjourned	Total Days in Session ²	Legislative Expenses ³
1st ⁵	July 4, 1866	July 11, 1866	6	\$ 2,309
2nd (Special) ⁵	Feb. 20, 1867	Feb. 21, 1867	2	1,529
3rd (Special).....	May 16, 1867	June 24, 1867	34	8,218
4th (Special).....	Oct. 27, 1868	Oct. 28, 1868	2	961
5th.....	Jan. 7, 1869	Feb. 15, 1869	33	16,190
6th (Special).....	Feb. 17, 1870	March 4, 1870	14	-
7th (Special).....	March 4, 1870	March 4, 1870	-	4,850 ⁶
8th.....	Jan. 5, 1871	June 7, 1871	61	18,135
8th (Adjourned) ⁷	Jan. 9, 1872	Jan. 24, 1872	-	-
9th.....	Jan. 9, 1873	March 4, 1873	40	22,500
10th (Special).....	March 27, 1873	March 29, 1873	3	1,919
11th.....	Jan. 7, 1875	Feb. 25, 1875	39	23,901
12th (Special).....	Dec. 5, 1876	Dec. 5, 1876	-	-
13th (Special).....	Dec. 5, 1876	Dec. 5, 1876	-	1,010 ⁶
14th.....	Jan. 2, 1877	Feb. 15, 1877	36	30,859
15th.....	Jan. 7, 1879	Feb. 25, 1879	40	42,424
16th.....	Jan. 4, 1881	Feb. 26, 1881	40	46,780
17th (Special).....	May 10, 1882	May 24, 1882	13	14,291
18th.....	Jan. 2, 1883	Feb. 26, 1883	43	71,051
19th.....	Jan. 6, 1885	March 5, 1885	43	84,875
20th.....	Jan. 4, 1887	March 31, 1887	62	166,607
21st.....	Jan. 1, 1889	March 30, 1889	67	174,280
22nd.....	Jan. 6, 1891	April 4, 1891	71	143,833
23rd.....	Jan. 3, 1893	April 8, 1893	74	117,629
24th.....	Jan. 1, 1895	April 5, 1895	71	113,331
25th.....	Jan. 5, 1897	April 9, 1897	73	102,083
26th.....	Jan. 3, 1899	March 31, 1899	65	98,958
27th.....	Jan. 1, 1901	March 28, 1901	64	126,855
28th.....	Jan. 6, 1903	April 8, 1903	65	103,918
29th.....	Jan. 3, 1905	March 30, 1905	63	88,089
30th.....	Jan. 1, 1907	April 4, 1907	67	100,000
31st.....	Jan. 5, 1909	April 1, 1909	68	93,724
32nd.....	Jan. 3, 1911	April 6, 1911	67	104,955
33rd.....	Jan. 7, 1913	April 16, 1913	71	159,759
34th.....	Jan. 5, 1915	April 8, 1915	71	129,648

* All sessions before Jan. 7, 1869, were in Omaha. Since then, sessions have been in Lincoln. Information provided by the Office of the Clerk of the Legislature and the legislative accounting office.

¹ From 1877 to 1936, both houses were Republican, except in 1891, 1893 and 1907, when the Populist and Democratic parties controlled both houses; in 1909, 1911, 1915, 1917, 1933 and 1935, when the Democratic Party controlled both houses; and in 1913, when the House was Democratic and the Senate was Republican. The Unicameral Legislature is a nonpartisan body elected on nonpartisan ballots.

**Nebraska Legislative Sessions, 1855-2018 —
Date, Location and Cost (Cont'd.)
State (Cont'd.)**

Session	Convened	Adjourned	Total Days in Session ²	Legislative Expenses ³
35th.....	Jan. 2, 1917	April 24, 1917	86	147,913
36th (Special).....	March 26, 1918	April 8, 1918	12	14,330
37th.....	Jan. 7, 1919	April 17, 1919	76	141,708
38th (Special).....	July 29, 1919	Aug. 2, 1919	5	10,434
39th (Special).....	Oct. 14, 1919	Oct. 18, 1919	5	10,382
40th.....	Jan. 4, 1921	April 28, 1921	91	189,860
41st (Special).....	Jan. 24, 1922	Feb. 2, 1922	9	17,695
42nd.....	Jan. 2, 1923	May 2, 1923	87	181,548
43rd.....	Jan. 6, 1925	April 1, 1925	65	165,909
44th.....	Jan. 4, 1927	April 23, 1927	82	184,328
45th.....	Jan. 1, 1929	April 24, 1929	85	182,427
46th (Special).....	March 4, 1930	March 15, 1930	11	23,861
47th.....	Jan. 6, 1931	May 2, 1931	89	186,704
48th (Special).....	June 9, 1931	June 20, 1931	11	26,746
49th.....	Jan. 3, 1933	May 9, 1933	99	173,024
50th.....	Jan. 1, 1935	May 25, 1935	110	202,593
51st (Special).....	Oct. 28, 1935	Nov. 25, 1935	24	30,770
52nd.....	Jan. 5, 1937	May 15, 1937	98	103,445
53rd.....	Jan. 3, 1939	June 7, 1939	111	100,678
54th (Special).....	Jan. 2, 1940	Jan. 13, 1940	11	3,677 ⁹
55th.....	Jan. 7, 1941	May 23, 1941	99	102,755
56th.....	Jan. 5, 1943	May 28, 1943	103	101,548
57th (Special).....	March 27, 1944	April 7, 1944	11	3,325
58th.....	Jan. 2, 1945	May 9, 1945	89	100,470
59th (Special).....	Aug. 22, 1946	Aug. 29, 1946	7	2,140
60th.....	Jan. 7, 1947	June 6, 1947	105	117,459
61st.....	Jan. 4, 1949	May 26, 1949	100	121,306
62nd.....	Jan. 2, 1951	May 26, 1951	102	130,081
63rd (Special).....	April 17, 1952	April 24, 1952	7	2,621
64th (Special).....	Aug. 27, 1952	Sept., 5, 1952	7	3,465 ⁹
65th.....	Jan. 6, 1953	June 13, 1953	113	153,369
66th (Special).....	April 20, 1954	May 7, 1954	12	6,388 ⁹
67th.....	Jan. 4, 1955	June 17, 1955	114	177,739
68th.....	Jan. 1, 1957	June 19, 1957	115	202,812
69th.....	Jan. 6, 1959	June 27, 1959	120	241,691
70th (Special).....	Aug. 1, 1960	Aug. 9, 1960	7	4,887 ⁹
71st (Special).....	Dec. 12, 1960	Dec. 19, 1960	7	4,291 ⁹
72nd.....	Jan. 3, 1961	July 8, 1961	126	287,486
73rd.....	Jan. 1, 1963	July 18, 1963	132	399,974 ¹⁰
74th (Special).....	Oct. 21, 1963	Nov. 23, 1963	24	21,023 ⁹
75th.....	Jan. 5, 1965	Aug. 17, 1965	149	446,134
76th (Special).....	June 6, 1966	June 13, 1966	7	6,020 ⁹
77th.....	Jan. 3, 1967	July 22, 1967	134	535,476
78th (Special).....	Jan. 3, 1968	Jan. 11, 1968	7	8,661 ⁹
79th (Special).....	Dec. 9, 1968	Dec. 16, 1968	7	5,266
80th.....	Jan. 7, 1969	Sept. 24, 1969	165	614,289
81st (Special).....	June 9, 1970	June 16, 1970	7	7,154
82nd (1st).....	Jan. 5, 1971	May 26, 1971	90	572,672 ¹¹
82nd (2nd).....	Jan. 4, 1972	April 5, 1972	60	587,499 ¹¹
83rd (1st).....	Jan. 2, 1973	June 1, 1973	90	642,231
83rd (2nd).....	Jan. 1, 1974	April 11, 1974	60	698,342
84th (1st).....	Jan. 8, 1975	May 23, 1975	89	644,277
84th (Special).....	Oct. 22, 1975	Nov. 11, 1975	8	13,944
84th (2nd).....	Jan. 7, 1976	April 9, 1976	62	610,832
85th (1st).....	Jan. 5, 1977	June 1, 1977	90	893,519
85th (2nd).....	Jan. 4, 1978	April 21, 1978	60	862,036
85th (Special).....	June 8, 1978	June 30, 1978	9	21,264
86th (1st).....	Jan. 3, 1979	May 23, 1979	89	864,159
86th (2nd).....	Jan. 9, 1980	April 18, 1980	60	870,154
87th (1st).....	Jan. 7, 1981	May 29, 1981	90	1,097,618
87th (Special).....	Oct. 30, 1981	Nov. 7, 1981	7	17,157 ¹²
87th (2nd).....	Jan. 6, 1982	April 16, 1982	60	1,012,490

**Nebraska Legislative Sessions, 1855-2018 —
Date, Location and Cost (Cont'd.)**
State (Cont'd.)

Session	Convened	Adjourned	Total Days in Session ²	Legislative Expenses ³
87th (2nd Special).....	Nov. 5, 1982	Nov. 13, 1982	7	30,737
88th (1st).....	Jan. 5, 1983	May 25, 1983	90	1,843,693
88th (2nd).....	Jan. 4, 1984	April 9, 1984	60	1,822,498
88th (Special).....	Aug. 16, 1984	Aug. 30, 1984	6	33,092
89th (1st).....	Jan. 9, 1985	June 5, 1985	90	2,088,239
89th (Special).....	Sept. 19, 1985	Sept. 25, 1985	7	28,322
89th (2nd Special).....	Oct. 17, 1985	Nov. 15, 1985	16	107,945
89th (2nd).....	Jan. 8, 1986	April 16, 1986	60	1,964,943
89th (3rd Special).....	Nov. 12, 1986	Nov. 20, 1986	7	35,497
89th (4th Special).....	Dec. 5, 1986	Dec. 12, 1986	7	35,290
90th (1st).....	Jan. 7, 1987	May 29, 1987	90	2,352,805
90th (2nd).....	Jan. 6, 1988	April 8, 1988	60	1,961,285
90th (Special).....	Nov. 11, 1988	Nov. 18, 1988	7	29,569
91st (1st).....	Jan. 4, 1989	May 24, 1989	90	2,695,928
91st (Special).....	Nov. 8, 1989	Nov. 17, 1989	7	39,056
91st (2nd).....	Jan. 3, 1990	April 9, 1990	60	2,102,159
92nd (1st).....	Jan. 9, 1991	June 5, 1991	90	3,024,161
92nd (Special).....	July 8, 1991	July 19, 1991	10	63,063
92nd (2nd).....	Jan. 8, 1992	April 14, 1992	60	2,526,852
92nd (2nd Special).....	July 31, 1992	August 12, 1992	7	54,876
92nd (3rd Special).....	Sept. 21, 1992	Oct. 2, 1992	10	69,699
92nd (4th Special).....	Nov. 5, 1992	Nov. 12, 1992	7	42,076
93rd (1st).....	Jan. 6, 1993	June 8, 1993	90	3,097,328
93rd (2nd).....	Jan. 5, 1994	April 15, 1994	60	2,475,247
94th (1st).....	Jan. 4, 1995	June 8, 1995	90	3,102,386
94th (2nd).....	Jan. 3, 1996	April 18, 1996	60	2,542,304
95th (1st).....	Jan. 8, 1997	June 12, 1997	90	3,295,765
95th (2nd).....	Jan. 7, 1998	April 14, 1998	60	2,453,956
95th (Special).....	May 13, 1998	May 20, 1998	7	42,856
96th (1st).....	Jan. 6, 1999	May 27, 1999	89	3,084,435
96th (2nd).....	Jan. 5, 2000	April 12, 2000	60	2,417,875
97th (1st).....	Jan. 3, 2001	May 31, 2001	90	3,165,969
97th (Special).....	Oct. 25, 2001	Nov. 8, 2001	9	70,664
97th (2nd).....	Jan. 9, 2002	April 19, 2002	60	2,662,287
97th (2nd Special).....	July 30, 2002	Aug. 15, 2002	13	93,973
97th (3rd Special).....	Nov. 7, 2002	Nov. 22, 2002	11	75,189
98th (1st).....	Jan. 8, 2003	May 30, 2003	89	3,361,172
98th (2nd).....	Jan. 7, 2004	April 15, 2004	60	2,526,175
99th (1st).....	Jan. 5, 2005	June 3, 2005	90	3,559,446
99th (2nd).....	Jan. 4, 2006	April 13, 2006	60	2,675,240
100th (1st).....	Jan. 3, 2007	May 31, 2007	90	3,901,574
100th (2nd).....	Jan. 9, 2008	April 17, 2008	60	3,152,802
100th (Special).....	Nov. 14, 2008	Nov. 21, 2008	7	51,534
101st (1st).....	Jan. 7, 2009	May 29, 2009	87	3,871,809
101st (Special).....	Nov. 4, 2009	Nov. 20, 2009	12	90,537
101st (2nd).....	Jan. 6, 2010	April 14, 2010	60	2,771,108
102nd (1st).....	Jan. 5, 2011	May 26, 2011	87	3,892,272
102nd (Special).....	Nov. 1, 2011	Nov. 22, 2011	15	116,697
102nd (2nd).....	Jan. 4, 2012	April 18, 2012	60	3,077,491
103rd (1st).....	Jan. 9, 2013	June 5, 2013	90	3,929,726
103rd (2nd).....	Jan. 8, 2014	April 17, 2014	60	2,916,323
104th (1st).....	Jan. 7, 2015	May 29, 2015	89	4,149,063
104th (2nd).....	Jan. 6, 2016	April 20, 2016	60	3,223,745
105th (1st).....	Jan. 4, 2017	May 23, 2017	86	4,023,430
105th (2nd).....	Jan. 3, 2018	April 18, 2018	60	3,297,058

²The number of days is from the House Journal, as the House often was in session more days than the Senate.

³Legislative expenses include the following: members' salaries and mileage, officers' salaries, employees' salaries, postage, telephone and telegraph, supplies and incidentals, journal printing and bill drafting services. All expense figures are rounded to the nearest dollar.

⁴No session of the territorial Legislature was held in 1863. A federal appropriation of \$20,000 to pay expenses of this Legislature was used to pay direct war tax due from Nebraska to the U.S. treasury.

Nebraska Legislative Sessions, 1855-2018 — Date, Location and Cost (Cont'd.)

⁵ Erroneously listed as sessions of the state Legislature, as Nebraska didn't become a state until March 1, 1867.

⁶ Legislative expense for sixth and seventh legislative sessions.

⁷ In June 1871, the eighth Legislature passed a concurrent resolution to adjourn until Jan. 9, 1872.

⁸ Legislative expense for 12th and 13th legislative sessions.

⁹ Includes cost of printing permanent Legislative Journal and Laws of Nebraska, which are not included in other reports set out.

¹⁰ Includes \$50,000 appropriation for study of state accounting and financial organization.

¹¹ Includes extensive capital improvements, equipping offices for senators, computer bill drafting, offset printing of bills and journals, and other nonrecurring items.

¹² Includes legislators' per diem expenses.

Special Sessions of the Nebraska Unicameral Legislature, 1935-2018¹

Session	Date Convened	Purpose(s)
51st	Oct. 28, 1935	Pass state laws needed to meet Social Security requirements of recent federal laws.
54th	Jan. 2, 1940	Appropriate additional funds for state assistance. Make corrections in unemployment compensation and workmen's compensation laws.
57th	March 27, 1944	Consider soldier vote bill and amendments to public power laws.
59th	Aug. 22, 1946	Increase maximum grants for the aged and blind. Appropriate funds for administration of school lunch act and veterans' education training act. Re-enact merit system law. Consider constitutional amendment governing eligibility of state executive officers.
63rd	April 17, 1952	Appropriate money for flood relief.
64th	Aug. 27, 1952	Authorize purchase of test animals for treatment and eradication of livestock diseases and appropriation to provide revolving fund for such purposes. Enact law relating to swine infected with vesicular exanthema. Appropriate funds for eradication of vesicular exanthema and payment of indemnities to owners. Outlaw feeding of raw garbage to hogs or other animals on large commercial scale. Raise old age assistance benefits. Refund blanket school tax payments.
66th	April 20, 1954	Consider constitutional amendments on revenue and taxation.
70th	Aug. 1, 1960	Consider constitutional amendment authorizing cities and villages to issue revenue bonds, for purpose of acquiring and developing sites and buildings for lease to manufacturing and industrial enterprises. Make appropriation from General Fund surplus for Resources Division to develop research on industries and Nebraska communities.
71st	Dec. 12, 1960	Increase salaries of state legislators.
74th	Oct. 21, 1963	Consider remedial legislation concerning penalties invoked as a result of state Supreme Court's invalidation of Nebraska Installment Sales Act. Consider other miscellaneous matters.
76th	June 6, 1966	Change method of valuing stock of foreign corporations, for purpose of taxation, from book value to fair market value. Amend or repeal statutory provision relating to refund of taxes and penalties.

¹ Nebraska law provides that special legislative sessions may be called by the governor for specific purposes as outlined in the governor's proclamation for each special session. The special session purposes listed here include measures defeated as well as adopted by the Legislature. Source: Office of the Clerk of the Nebraska Legislature.

Special Sessions of the Nebraska Unicameral Legislature, 1935-2018¹

Session	Date Convened	Purpose(s)
78th.....	Jan. 3, 1968.....	Reapportion congressional districts. Amend or repeal certain provisions of Employment Security Law.
79th.....	Dec. 9, 1968.....	Retain present rate of state sales tax. Increase salaries of state legislators.
81st.....	June 9, 1970.....	Eliminate or reduce required fee for issuance of replacement motor vehicle operators' licenses. Remove or adjust limitations on interest rates for bonds issued by airport and housing authorities. Make appropriations for completion of Wildlife Laboratory Building and road improvement at the Nebraska State Fairgrounds. Declare state treasurer not liable for loss when he or she invests funds at direction of state investment officer.
84th.....	Oct. 22, 1975.....	Consider appropriation laws passed by 84th Legislature's First Session. Review revenue laws as they relate to sales and income tax rates. Temporarily change formula used by State Board of Equalization for setting sales and income tax rates. Permit temporary authority to prorate, postpone and prioritize payments of state government obligations.
85th.....	June 8, 1978.....	Extend operative date of Criminal Code to Jan. 1, 1979. Enact spending limitations on government budgets.
87th (1st Special).....	Oct. 30, 1981.....	Pass governor's budget bill. Pass bill to bring Nebraska into compliance with changes in federal welfare laws.
87th (2nd Special).....	Nov. 5, 1982.....	Reduce appropriations approved by 87th Legislature's Second Session. Lapse cash and revolving funds to state General Fund. Amend laws to provide earlier date for payment of sales and use tax to tax commissioner.
88th.....	Aug. 16, 1984.....	Authorize Legislature to classify, for purposes of ad valorem taxation, land used solely for agricultural or horticultural purposes. Authorize Legislature to exempt, for purposes of ad valorem taxation, land used solely for agricultural or horticultural purposes. Permit director of Department of Banking and Finance to take possession of a domestic financial institution that is unable to meet its obligations as they mature, whose capital is impaired, that is conducting its business in an unsafe or an unauthorized manner, or that is endangering interests of depositors or savers. Permit acquisition of a domestic financial institution in the possession of the director of the Department of Banking and Finance by a nondomestic financial institution.
89th (1st Special).....	Sept. 19, 1985.....	Appropriate funds to receiver of Commonwealth Savings Co. (a Lincoln institution declared insolvent by Department of Banking and Finance).
89th (2nd Special).....	Oct. 17, 1985.....	Reduce appropriations approved by 89th Legislature's First Session. Increase Drivers Record Abstract fee. Deposit portion of sales tax on motor vehicles in state General Fund. Increase state cigarette tax. Conform state laws with Child Support Enforcement Amendments of 1984. Reduce or eliminate Fiscal Year 1986-87 budget obligations. Provide permissive authority for political subdivisions to create group insurance pools. Set maximum dollar amount to limit liability of political subdivisions subject to Political Subdivisions Tort Claims Act. Eliminate selected exemptions from state sales tax.
89th (3rd Special).....	Nov. 12, 1986.....	Adopt Farm Homestead Protection Act. Implement legislation regarding Food Security Act of 1985.

Special Sessions of the Nebraska Unicameral Legislature, 1935-2018¹

Session	Date Convened	Purpose(s)
89th (4th Special)	Dec. 5, 1986	Reduce appropriations approved by 89th Legislature's Second Session. Modify special education statutes.
90th	Nov. 11, 1988	Implement constitutional amendment, adopted by voters in 1988 primary election, to increase state legislators' annual salaries from \$4,800 to \$12,000.
91st	Nov. 8, 1989	Redefine the terms real property, personal property and tangible property. Amend the statutory provisions for refunds and injunctions of property taxes. Enact legislation to extend to railroad rolling stock the same tax treatment already granted by Section 306 (1)(d) of the Federal 4-R Act and federal court interpretations of that act. Adopt a penalty for the failure to pay property taxes in a timely manner.
92nd (1st Special)	July 8, 1991	Repeal and amend the state constitution to separate tangible property into separate classes; remove the uniformity and proportionality clause from personal property; allow taxation of personal property by value or other methods; authorize the Legislature to classify and exempt certain classes of personal property. Implement legislation to assess, value and tax tangible personal property and to change the date for certifying property taxes levied by political subdivisions for tax year 1991.
92nd (2nd Special)	July 31, 1992	Correct constitutional infirmities of LB1063, a personal property tax measure passed during the regular 1992 session. Correct unconstitutional provisions of LB614, a legislative redistricting law passed during the regular 1991 session.
92nd (3rd Special)	Sept. 21, 1992	Reduce appropriations approved by 92nd Legislature's Second Session, and appropriate funds for deficit appropriations. Modify statutes covering aid to dependent children, eligibility and financing of educating state wards; medicaid services; certain capital construction projects; disposition of unclaimed property; cash fund lapses. Consolidate certain programs and operations of five state departments.
92nd (4th Special)	Nov. 5, 1992	Provide for collection of revenues. Provide for taxes declared unconstitutional to be credited or refunded. Impose a method of calculating the general interest rate. Repeal certain laws.
95th (Special)	May 13, 1998	Enact noncontroversial provisions of LB1175, an education bill passed in the 1998 regular session but vetoed by the governor.
97th (1st Special)	Oct. 25, 2001	Reduce or eliminate appropriations approved by the 97th Legislature. Enact and eliminate certain fund transfers. Modify the operation of certain cash and trust funds. Eliminate reorganization incentive payments to certain school districts or systems. Postpone the operative date for LB433, a business childcare tax credit bill passed in the 2001 legislative session.
97th (2nd Special)	July 30, 2002	Reduce or eliminate appropriations approved by the 97th Legislature. Enact and eliminate certain fund transfers. Modify certain cash fund, revolving fund and federal fund appropriations. Modify the operation of certain cash and trust funds. Modify the scheduled amount of monthly payments for state aid to schools and educational service units. Modify medicaid and related public assistance programs. Modify the County Jail Reimbursement Assistance program. Authorize court fees for certain specific purposes. Modify certain budget submission and prioritization date requirements.
97th (3rd Special)	Nov. 7, 2002	Enact procedures for jury participation in the first-degree murder sentencing process as required by the U.S. Supreme Court decision, <i>Ring v. Arizona</i> . Establish lethal injection as a means of enforcing a sentence of death.

Special Sessions of the Nebraska Unicameral Legislature, 1935-2018¹

Session	Date Convened	Purpose(s)
100th	Nov. 14, 2008.....	Enact legislation to limit the application of LB157, a safe haven bill passed in the regular 2008 session, by reducing the maximum age of children to whom the statute applies.
101st.....	Nov. 4, 2009.....	Reduce or eliminate appropriations and reappropriations approved by the 101st Legislature. Reduce or eliminate certain transfers from the state general fund. Authorize, increase or make certain transfers to the state general fund or to certain cash funds. Modify or eliminate intent language and earmarks accompanying appropriations approved by the 101st Legislature. Adopt statutory modifications necessary to reduce state aid appropriations and make formula adjustments contained in the Tax Equity and Educational Opportunities Support Act.
102nd.....	Nov. 1, 2011	Consider legislation relating to oil pipelines.



STATE EXECUTIVE BRANCH

Nebraska State Government Organization — Executive Branch¹

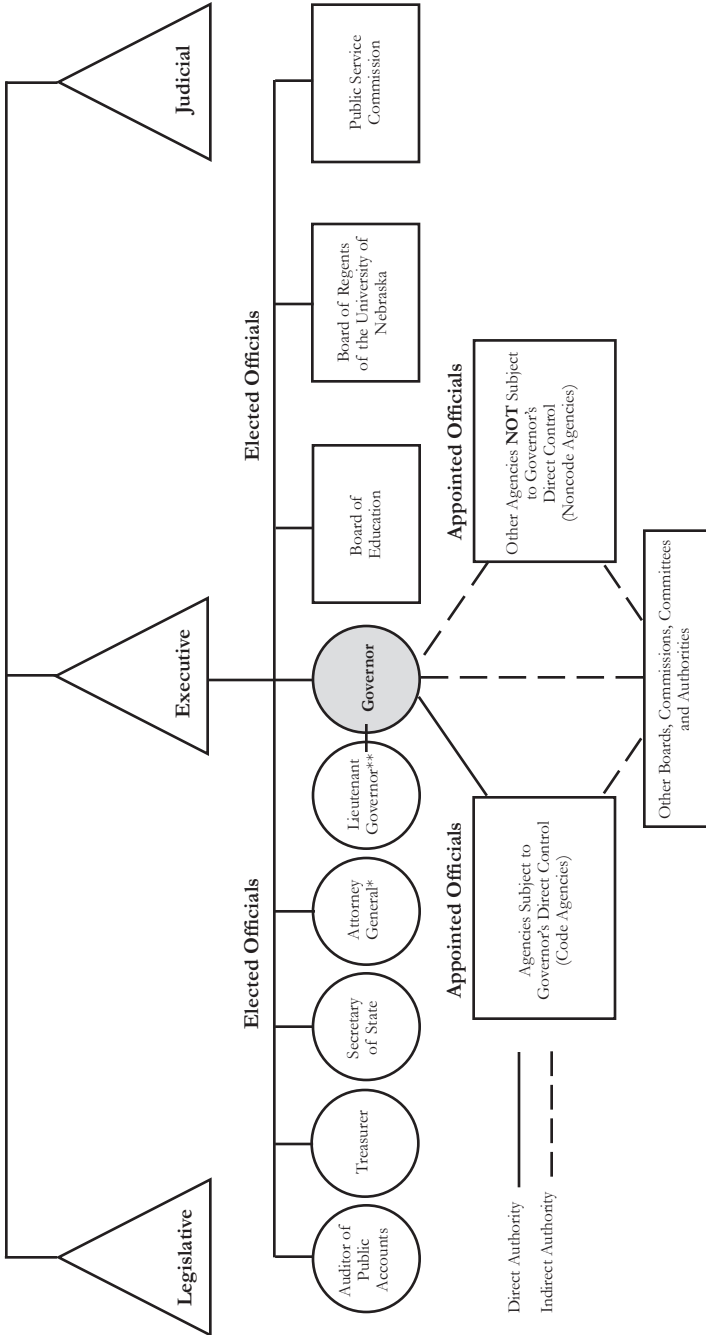

* Department of Justice.

** Lieutenant governor selected by the governor as part of the election process

¹ Source: Governor's Policy Research Office.

STATE EXECUTIVE BRANCH¹

The executive branch of Nebraska's state government has six officers, several departments and other governmental agencies and bodies.

Executive officers authorized by the state constitution, Article IV, Section 1, are the governor, lieutenant governor, secretary of state, auditor of public accounts, treasurer and attorney general. Other elected executive officials are the members of the State Board of Education, the Board of Regents of the University of Nebraska and the Public Service Commission.

Executive officers are elected by popular vote to four-year terms, except the lieutenant governor, who is appointed by the governor as part of the election process. The governor and treasurer may serve only two consecutive terms; other executive officers may serve an unlimited number of terms.

The executive branch has departments, agencies, boards, commissions, committees, councils, authorities and other governmental bodies. Some were established in the state constitution, others were established by statute or created by executive order of the governor.

The full-fledged departments and agencies of state government are either code agencies or noncode agencies. Code agencies are subject to the governor's direct control. The directors of code agencies serve at the pleasure of the governor, are members of the governor's cabinet and are directly accountable to him or her. Noncode agencies are not subject to the governor's direct control. The offices of the secretary of state, auditor of public accounts, attorney general and treasurer are considered to be noncode agencies. Both code and noncode agencies are full-fledged agencies, meaning they have their own staff, are affiliated with no other agency and appear as distinct entities in the state budget.

Editor's note: The following descriptions of state government departments, agencies, offices and other entities were compiled with help from the Governor's Policy Research Office, the Legislature's Office of the Revisor of Statutes, the Legislative Fiscal Office and the agencies and offices themselves. All statutory references in this section indicate the location in the Nebraska Constitution or the Revised Statutes of Nebraska where each governmental body was established.

¹ Source: Governor's Policy Research Office.

ELECTED EXECUTIVE OFFICERS

Governor

Offices: State Capitol, Second Floor, Room 2316 P.O. Box 94848, Lincoln, NE 68509-4848, phone (402) 471-2244; Governor's Western Office, 4500 Ave. I, P.O. Box 1500, Scottsbluff, NE 69363-1500, phone (308) 632-1370, website — www.governor.nebraska.gov

Governor: Pete Ricketts

Statutory References: Nebraska Constitution, Article IV, Section 1; and 84-101

Salary: \$105,000

Publications: Governor's message printed in pamphlet form when delivered and in the Legislative Journal; budget message printed in pamphlet form when delivered and in the Legislative Journal

According to Nebraska's constitution, the supreme executive power of the state is vested in the governor. It is the governor's duty "to take care that the laws be faithfully executed and the affairs of the state efficiently and economically administered."

The governor is the chief budget officer and must present the Legislature with a complete budget for all expenditures used in running the state's regular business. The Legislature may, by a three-fifths majority vote, appropriate more than the governor recommends for any given purpose.

By law, the governor also must:

- give information by message to the Legislature
- give accounts of all money received and spent
- appoint certain officers as required by the constitution and statutes and fill vacancies in state offices
 - serve as commander-in-chief of the national and state guards
 - sign or veto bills passed by the Legislature
 - call elections to fill vacancies for members of the U.S. Congress
 - certify notaries
 - issue requisitions for the return of accused persons to Nebraska and other states and countries
 - enforce criminal laws

The governor is the chairperson of the Board of State Canvassers and the Board of Pardons. The governor is a member of the State Records Board, Nebraska Capitol Commission, Education Commission of the States, State Board of Health, Interstate Oil and Gas Compact Commission, Nebraska Hall of Fame Commission, Nebraska Commission on Law Enforcement and Criminal Justice and other groups as provided by law.

When Nebraska was a territory, the U.S. president appointed the governor to a four-year term. The territorial governor received a \$2,500 salary.

Nebraska's first state constitution, adopted in 1866, called for the people to elect a governor to a two-year term. The governor's duties were prescribed by an act approved on June 24, 1867.

In 1962, voters approved a constitutional amendment providing that the governor

would be elected to a four-year term beginning in 1966. A 1966 general election vote provided that the governor could serve only two consecutive terms. To run for governor, a person must be a resident of Nebraska for at least five years before the election and be at least 30 years old.

The governor's salary was \$1,000 until raised by the constitution of 1875 to \$2,500. The constitution of 1920 fixed the governor's salary at \$7,500 until otherwise provided by law. The 1933 Legislature reduced the salaries of the governor and certain constitutional officers, but the Nebraska Supreme Court declared the act unconstitutional (129 Neb. 669-699). In 1947, the Legislature increased the governor's salary to \$10,000, and the 1951 Legislature raised the salary to \$11,000 effective in 1957. The delayed increase was because Article IV, Section 25 of the state constitution provided that no constitutional officer salary could be changed more than once in eight years. In 1956, a general election vote repealed this salary restriction. Lawmakers boosted the salary to \$14,000 in 1963. Since then, senators have gradually increased the salary to its current level of \$105,000.

From 1889 to 1899, the state paid the rent on a residence for the governor, except during the incumbency of Gov. Lorenzo Crouse (1893-95), who refused to accept the additional payments. In 1899, the Legislature appropriated \$25,000 to buy and furnish an executive mansion. Of this sum, \$21,385.30 was spent. The 1945 Legislature approved a new Georgian Colonial-style mansion to be built at a cost of \$200,000 and completed in early 1958.

By 1997, 40 years of use had taken a toll on the mansion. First Lady Diane Nelson led a fundraising effort to restore the governor's mansion to its original condition. The effort was co-chaired by former First Gentleman Bill Orr and partially funded by proceeds from a cookbook that he authored. After renovations were completed, the mansion was reopened to the public in August 1998.

Gov. Mike Johanns and First Lady Stephanie Johanns launched a landscaping renewal project for the governor's residence grounds in November 2001. Private donations paid for most of the project. The state allocated money to make the mansion wheelchair accessible and to comply with the Americans with Disabilities Act.

First Lady Sally Ganem established the Friends of the Governors Residence in 2006, which raised funds for technology modernization projects including a virtual tour of the residence.

In August 2007, Gov. Dave Heineman and First Lady Ganem celebrated the 50th anniversary of the governor's residence by hosting a week-long celebration for Nebraskans. The anniversary was commemorated with the release of "Inspired Recipes from Nebraska," featuring favorite recipes from governors, senators and other Nebraska leaders.

In 2008, the residence was added to the National Registry of Historic Places.

Nebraska Governor, 2019



PETE RICKETTS

Governor's Residence Address: Governor's Residence, 1425 H St., Lincoln, NE 68508

Office Address: State Capitol, Second Floor, Room 2316, P.O. Box 94848, Lincoln, NE 68509-4848, phone (402) 471-2244

Elected Governor: 2014; re-elected 2018

Political Party: Republican

Biography: Born Aug. 19, 1964, in Nebraska City. Graduate of Westside High School, 1982; University of Chicago (B.A.), 1986 and (M.B.A.) 1991. Married Susanne Shore, May 17, 1997; three children: Roscoe, Margot and Eleanor. Former: founder, Drakon, LLC; senior vice president, president and chief operating officer, Ameritrade; sales representative, Woodward Clyde Consultants; customer service representative, Union Pacific. **Member:** director, Mid-America Council of the Boy Scouts; director, Christian Urban Education Foundation; director, Nebraska Game and Parks Foundation; director, Chicago Cubs; board of advisors, Opportunity Education Foundation; Archbishop's Committee for Development; Knights of Columbus; Knight of the Holy Sepulchre; St. Margaret Mary's Church. **Former member:** director, Bellevue University (treasurer, 2012-13); national committeeman, Republican National Committee, 2007-12; director, TD Ameritrade, 1999-2006, 2007-14; trustee, American Enterprise Institute, 2007-13; director, Children's Scholarship Fund, 2004-11 (chair 2009-10); board, Community Health Charities, 2007-11.

Nebraska Governors, 1854-2019

Territorial

Francis Burt.....	1854 ¹	J. Sterling Morton.....	1858-1859 ⁶
Thomas B. Cuming.....	1854-1855 ²		1861 ⁸
	1857-1858 ⁴	Samuel W. Black.....	1859-1861 ⁷
Mark W. Izard.....	1855-1857 ³	Algernon S. Paddock.....	1861 ⁹
William A. Richardson.....	1858 ⁵	Alvin Saunders.....	1861-1867

State

David Butler (R) ¹⁰	1867-1871 ¹¹	Charles W. Bryan (D).....	1923-1925
William H. James (R).....	1871-1873 ¹²		1931-1935
Robert W. Furnas (R).....	1873-1875	Adam McMullen (R).....	1925-1929
Silas Garber (R).....	1875-1879	Arthur J. Weaver (R).....	1929-1931
Albinus Nance (R).....	1879-1883	Robert Leroy Cochran (D).....	1935-1941
James W. Daves (R).....	1883-1887	Dwight Griswold (R).....	1941-1947
John M. Thayer (R).....	1887-1891	Val Peterson (R).....	1947-1953
	1891-1892 ¹³	Robert B. Crosby (R).....	1953-1955
James E. Boyd (D).....	1891	Victor E. Anderson (R).....	1955-1959
	1892-1893 ¹⁴	Ralph G. Brooks (D).....	1959-1960 ¹⁷
Lorenzo Crouse (R).....	1893-1895	Dwight W. Burney (R).....	1960-1961 ¹⁸
Silas A. Holcomb (F).....	1895-1899	Frank B. Morrison (D).....	1961-1967
William A. Poynter (F).....	1899-1901	Norbert T. Tiemann (R).....	1967-1971
Charles H. Dietrich (R).....	1901 ¹⁵	J. James Exon (D).....	1971-1979
Ezra P. Savage (R).....	1901-1903 ¹⁶	Charles Thone (R).....	1979-1983
John H. Mickey (R).....	1903-1907	J. Robert Kerrey (D).....	1983-1987
George L. Sheldon (R).....	1907-1909	Kay A. Orr (R).....	1987-1991
Ashton C. Shallenberger (D).....	1909-1911	E. Benjamin Nelson (D).....	1991-1999
Chester H. Aldrich (R).....	1911-1913	Mike Johanns (R).....	1999-2005 ¹⁹
John H. Morehead (D).....	1913-1917	David Heineman (R).....	2005 ²⁰ -2015
Keith Neville (D).....	1917-1919	Pete Ricketts (R).....	2015
Samuel R. McKelvie (R).....	1919-1923		

¹ Died Oct. 18, 1854.

² Acting governor upon the death of Gov. Burt.

³ Resigned Oct. 25, 1857.

⁴ Acting governor upon resignation of Gov. Izard.

⁵ Resigned Dec. 5, 1858.

⁶ Acting governor upon resignation of Gov. Richardson.

⁷ Resigned Feb. 24, 1861.

⁸ Acting governor upon resignation of Gov. Black.

⁹ Acting governor.

¹⁰ Political affiliation: R=Republican; D=Democrat; F=Fusion (composed of Populists and Democrats).

¹¹ Elected in 1866, but did not take office until after Nebraska became a state. Impeached.

¹² Acting governor until inauguration of Gov. Furnas.

¹³ In office 1887 to Jan. 15, 1891; May 5, 1891, to Feb. 8, 1892.

¹⁴ Election contested by Gov. John M. Thayer. Suit delayed final seating of Gov. Boyd. In office Jan. 15, 1891, to May 5, 1891; Feb. 8, 1892, to 1893.

¹⁵ In office from Jan. 3, 1901, to May 1, 1901. Resigned.

¹⁶ Acting governor upon resignation of Gov. Dietrich.

¹⁷ Died Sept. 9, 1960.

¹⁸ Acting governor from Sept. 9, 1960, to Jan. 5, 1961.

¹⁹ Resigned Jan. 21, 2005, to become the U.S. Secretary of Agriculture.

²⁰ Became governor upon resignation of Gov. Mike Johanns. Elected in 2006.

Governor's Policy Research Office

Office: Room 1319, State Capitol, P.O. Box 94601, Lincoln, NE 68509-4601, phone (402) 471-2414, fax (402) 471-2528

Director: Lauren L. Kintner

The Governor's Policy Research Office is a division of the governor's office. The director is a cabinet level position and serves at the governor's pleasure.

Statutory Reference: 84-133

The Governor's Policy Research Office, created by the 1979 Legislature, replaced the Office of Planning and Programming, created in 1969. The office helps the governor develop and review state government policy. When needed, the office coordinates and directs multiagency programs or special programs not fitting any particular agency. The office enhances the governor's executive capability.

A small professional staff assist the governor to analyze policy options, promote executive branch cooperation and efficiency, review proposed rules and regulations, respond to public inquiries and research state and national trends. The office monitors all federal legislation that impacts state government and serves as the governor's representative to the National Governors Association. The office monitors legislative bills, coordinates legislative activities of code agencies and coordinates the development and promotion of the governor's legislative agenda.

The agency is organized on a functional basis. Advisors in assigned policy areas serve as liaisons for the governor with state and federal agencies, local political subdivisions, constituents and other public and private entities. Advisors attend legislative briefings and hearings, meetings with state senators, legislative staff, agencies and registered lobbyists representing the governor and the interests of the state.

Lieutenant Governor

Office: Room 2315, State Capitol, P.O. Box 94863, Lincoln, NE 68509-4863, phone (402) 471-2256, email address — mike.foley@nebraska.gov, website — www.ltgov.ne.gov

Lieutenant Governor: Mike Foley

Statutory Reference: Nebraska Constitution, Article IV, Section 1

Salary: \$75,000

The Nebraska Constitution of 1875 made the first provision for a lieutenant governor. By law, the lieutenant governor:

- presides over the Legislature
- acts as governor when the governor is out of the state or incapacitated
- becomes governor in case of a vacancy or when the governor is permanently incapacitated
- performs duties assigned by the governor

Nebraska's lieutenant governor also serves as director of homeland security for the state and chairman of the Governor's Homeland Security Policy Group.

Before 1971, the office of lieutenant governor was part-time except during the biennial legislative session. When the Legislature began meeting annually, the office became full-time.

In 1962, voters approved a constitutional amendment providing that the lieutenant governor would be elected to a four-year term beginning in 1966. Before then, lieutenant governors were elected to two-year terms. From 1974 until 2002, the governor and lieutenant governor, by constitutional amendment, secured nominations at the primary election in their respective parties, then ran in the general election on one ticket from the same political party. Beginning in 2002, gubernatorial candidates choose their nominee for lieutenant governor after winning their respective parties' primary elections.

Nebraska's constitution of 1875 provided that the lieutenant governor receive twice the compensation of a state senator. The lieutenant governor's salary advanced from \$6 per day during the session of the 1875 Legislature to \$7,500 per year in 1969. The lieutenant governor's salary was increased to \$25,000 per year in 1975, to \$32,000 in 1979, to \$40,000 in 1987, to \$47,000 in 1991, to \$60,000 in 2003 and to \$75,000 in 2006.

Nebraska Lieutenant Governor, 2019



MIKE FOLEY

Home Address: 6410 S. 41st St. Court, Lincoln, NE 68516

Office Address: Room 2315, State Capitol, P.O. Box 94863, Lincoln, NE 68509-4863, phone (402) 471-2256, email address — mike.foley@nebraska.gov

Elected Lieutenant Governor: 2014; re-elected 2018

Political Party: Republican

Biography: Born April 5, 1954, in Rochester, N.Y. Graduate of Bishop Kearney High School in Rochester, N.Y., 1972; State University of New York at Brockport (B.S.), 1976; Michigan State University (M.B.A.), 1978. Married Susan Seiker, Aug. 3, 1990; six children: Laura, Matthew, Marie, Elizabeth, Peter and Andrew. Registered appraiser. Former: state senator, 2000-2006; corporate planning analyst, Nebraska Public Power District; director of financial analysis, National Association of Regulatory Utility Commissioners, 1979-1997; consultant, Kirschner Association, 1978-79; summer positions with U.S. Congressman Michael Harrington, U.S. Department of Transportation and U.S. International Trade Commission; Advisory Neighborhood Commissioner, Washington, D.C., 1984. **Member:** St. Peter's Catholic Church; Legion of Mary.

hood Commissioner, Washington, D.C., 1984. **Member:** St. Peter's Catholic Church; Legion of Mary.

Nebraska Lieutenant Governors, 1877-2019

Othman A. Abbott (R) ¹	1877-1879	William E. Johnson (R)	1939-1943
Edmund C. Carns (R)	1879-1883	Roy W. Johnson (R)	1943-1947
A. W. Agee (R)	1883-1885	Robert B. Crosby (R)	1947-1949
H. H. Shedd (R)	1885-1889	Charles J. Warner (R)	1949-1955 ⁴
George D. Meiklejohn (R)	1889-1891	Dwight W. Burney (R)	1957-1965
Thomas J. Majors (R)	1891-1895	Philip C. Sorensen (D)	1965-1967
Robert E. Moore (R)	1895-1897	John E. Everroad (R)	1967-1971
James E. Harris (F)	1897-1899	Frank Marsh (R)	1971-1975
E. A. Gilbert (F)	1899-1901	Gerald T. Whelan (D)	1975-1979
Ezra P. Savage (R)	1901-1903	Roland A. Luedtke (R)	1979-1983
Edmund G. McGilton (R)	1903-1907	Donald F. McGinley (D)	1983-1987
M. R. Hopewell (R)	1907-1911 ²	William E. Nichol (R)	1987-1991
Samuel R. McKelvie (R)	1913-1915	Maxine B. Moul (D)	1991-1993 ⁵
James Pearson (D)	1915-1917	Kim M. Robak (D)	1993-1999 ⁶
Edgar Howard (D)	1917-1919	David I. Maurstad (R)	1999-2001 ⁷
Pelham A. Barrows (R)	1919-1923	David Heineman (R)	2001 ⁸ -2005 ⁹
Fred G. Johnson (R)	1923-1925	Richard Sheehy (R)	2005 ¹⁰ -2013 ¹¹
George A. Williams (R)	1925-1931	Lavon Heidemann (R)	2013 ¹² -2014 ¹³
Theodore Metcalfe (R)	1931-1933	John E. Nelson (R)	2014 ¹⁴ -2015
Walter H. Jurgensen (D)	1933-1938	Mike Foley (R)	2015
Nate M. Parsons (D)	1938-1939 ³		

¹ Political affiliation: R=Republican; D=Democrat; F=Fusion (composed of Populists and Democrats).

² Died May 2, 1911.

³ Elected to fill unexpired term. In office Nov. 8, 1938, to Jan. 5, 1939.

⁴ Died Sept. 24, 1955.

⁵ Resigned.

⁶ Appointed to finish term of Maxine Moul, who resigned. Elected in 1994.

⁷ Resigned to become a regional director for the Federal Emergency Management Agency.⁷

⁸ Appointed to finish term of David I. Maurstad, who resigned.

⁹ Resigned to become governor.

¹⁰ Appointed Jan. 24, 2005, to finish term of David Heineman, who resigned. Elected in 2006.

¹¹ Resigned Feb. 2, 2013.

¹² Appointed Feb. 13, 2013, to finish term of Richard Sheehy, who resigned.

¹³ Resigned Sept. 9, 2014.

¹⁴ Appointed Sept. 29, 2014, to finish term of Lavon Heidemann, who resigned.

Secretary of State

Office: Room 2300, State Capitol, P.O. Box 94608, Lincoln, NE 68509-4608, phone (402) 471-2554, fax (402) 471-3237, email address — sosinfo@nebraska.gov, website — www.sos.ne.gov

Secretary of State: Robert B. Evnen

Statutory References: Nebraska Constitution, Article IV, Section 1; and 84-502

Salary: \$85,000

Publications: Nebraska Constitution, Official Report of the Board of State Canvassers, State Election Law Manual

The Office of the Secretary of State dates to 1854, when the first territorial secretary was appointed. In 1964, voters approved a constitutional amendment changing the term of the secretary of state from two years to four years beginning with the 1966 general election.

Since its beginning, the office has functioned as a filing office and repository of official state records. Over time, the office has acquired numerous other duties. The office oversees the following areas: elections, business registry services, occupational licensing, state agency rules and regulations, records management and international relations.

The secretary of state serves as the state's chief election officer. Working with election officials in the state's 93 counties, the office's Elections Division oversees election law, the conduct of elections in the state, election tabulation equipment and the state voter registration system. The division accepts candidate filings and tabulates results for statewide, legislative, judicial retention and certain district elections. The division oversees filings for statewide initiative and referendum petitions.

The secretary of state's office actively promotes election law reform, voter education and voter turnout. The office reaches students through various programs designed to teach the practices of good citizenship, such as voting and community service. The office sponsors Capitol Forum, Honor a Veteran and Youth Election Services. The office also promotes voter registration and voting at Nebraska college campuses and participates in Cornhusker Boys State.

The office's Business Services Division provides several important functions for businesses in the state. Registrations are recorded for corporations, limited liability companies, limited partnerships, limited liability partnerships, trade names and trademarks. The division is the repository of Uniform Commercial Code, agriculture-related and other security interest filings. The division regulates notary public commissions and handles apostilles and authentications (documents going to other countries). The office also has launched numerous online services to ease access to record keeping and banking for entities doing business in Nebraska.

The office's Licensing Division protects the public interest by licensing or registering several occupations. The division oversees collection agencies, debt management agencies, credit services organizations, private detectives, truth and deception examiners, athlete agents and nonrecourse civil litigation funding companies.

The office maintains the Nebraska Administrative Code. The office is responsible for the filing and certification of state agency rules and regulations, and making them available for public inspection.

The secretary of state serves as the state records administrator. The office's Records Management Division assists state and local government agencies in managing the creation, use, storage and disposal of records in an efficient and economical manner. The division provides services and does consulting for government agencies. Services include the storage of state records and the conversion of records into different formats for storage. The division facilitates and publishes the creation and update of records retention and disposition schedules for all Nebraska government entities.

The secretary of state also serves as the state's chief protocol officer for international relations. In that role, the secretary serves as a goodwill ambassador and promotes commercial, educational and cultural relations between Nebraska and the world. The office has hosted five diplomatic conferences where diplomats have come to Nebraska to learn about the state, and two foreign affairs symposiums to discuss Nebraska trade practices. The office also cooperates with the Nebraska Department of Agriculture and the Nebraska Department of Economic Development on additional trade and protocol events.

The secretary of state is the official keeper of the Great Seal of the State of Nebraska, affixing it to official government documents to validate them. The secretary of state must authorize any use of the Great Seal by state agencies or the public. The office is the repository for all public acts, laws and resolutions passed by the Legislature, and bonds and oaths of state elected and appointed officers.

The secretary of state also serves in various capacities on numerous state boards and commissions:

- chairperson, State Real Estate Commission
- chairperson, State Records Board²
- chairperson, Nebraska Collection Agency Licensing Board³
- secretary, State Board of Pardons
- secretary, State Board of Canvassers
- member, Nebraska Accountability and Disclosure Commission

²See Pages 423-424 for details on the State Records Board.

³See Page 423 for details on the Nebraska Collection Agency Licensing Board.

Nebraska Secretary of State, 2019



ROBERT B. EVNEN

Office Address: Room 2300, State Capitol, P.O. Box 94608, Lincoln, NE 68509-4608, phone (402) 471-1572

Elected Secretary of State: 2018

Political Party: Republican

Biography: Born in Sioux City, Iowa. Graduate of Lincoln Southeast High School, 1970; Michigan State University (B.A.), 1974; University of Southern California (J.D.), 1977. Married to Debra; three children: Thomas, Julia and Michael. Former: attorney and partner, Woods & Aitken LLP. **Former member:** Nebraska State Board of Education; Lancaster County Personnel Policy Board; Nebraska committee, U.S. Global Leadership Conference; board, Cornhusker Council - Boy Scouts of America; board, Nebraska Continuing Legal Education, Inc. **Honors and awards:** lifetime fellow, Nebraska State Bar Foundation.

Nebraska Territorial Secretaries and Secretaries of State, 1854-2019

Territorial

Thomas B. Cuming.....1854-1858 ¹	J. Sterling Morton.....1858-1861
John B. Motley.....1858 ²	Algernon S. Paddock.....1861-1867

State

Thomas P. Kennard (R) ³1867-1871 ⁴	Addison Wait (R).....1911-1915
William H. James (R).....1871-1873	Charles W. Pool (D).....1915-1919
John J. Gosper (R).....1873-1875	1923-1927
Bruno Tzschuck (R).....1875-1879	Darius M. Amsberry (R).....1919-1923
S. J. Alexander (R).....1879-1883	Frank Marsh (R).....1927-1933
Edward P. Roggen (R).....1883-1887	1941-1951 ⁷
Gilbert L. Laws (R).....1887-1889 ⁵	Harry R. Swanson (D).....1933-1941
Benjamin R. Cowdery (R).....1889-1891 ⁶	James S. Pittenger (R).....1951-1953 ⁸
John C. Allen (R).....1891-1895	Frank Marsh (R).....1953-1971
Joel A. Piper (R).....1895-1897	Allen J. Beermann (R).....1971-1995
William F. Porter (F).....1897-1901	Scott Moore (R).....1995-2000
George W. Marsh (R).....1901-1905	John A. Gale, (R).....2000 ⁹ -2019
A. Galusha (R).....1905-1907	Robert B. Evnen (R).....2019
George C. Junkin (R).....1907-1911	

¹ Died March 23, 1858.

² Acting secretary.

³ Political affiliation: R=Republican; D=Democrat; F=Fusion (composed of Populists and Democrats).

⁴ Term of office began Feb. 21, 1867.

⁵ Resigned Nov. 20, 1889, to fill unexpired term in Congress caused by the death of James Laird.

⁶ Appointed to fill vacancy.

⁷ Died Feb. 9, 1951.

⁸ Appointed Feb. 10, 1951, to fill vacancy.

⁹ Appointed Dec. 18, 2000, to fill vacancy.

Nebraska Collection Agency Licensing Board

Office: Licensing Division, Office of the Secretary of State, 1201 N St., Suite 120, P.O. Box 94608, Lincoln, NE 68509, phone (402) 471-8606

Licensing Director: David L. Wilson, Jr.

Statutory Reference: 45-603

The Collection Agency Licensing Board reviews applications for collection agency licenses. Any person, firm, corporation or association conducting business as a collection agency must be licensed and obtain a bond.

The board is responsible for the administration of the Collection Agency Licensing Act. The board investigates the qualifications of each applicant and, based on the investigation, may issue or refuse to issue a license.

The secretary of state is the chairperson of the board. The governor appoints four members. Three members, one from each of the state's congressional districts, are licensees engaged in the collection business. The remaining member is appointed at large as a representative of the public and is not a licensee. The terms of office are four years. Members are reimbursed for their actual expenses. All expenses, salaries and expenditures are paid out of the Nebraska Collection Agency Cash Fund.

Member	Represents	Term Expires
Roxanne R. Kracl, Fremont.....	1st District.....	Sept. 9, 2019
Steve Lindgren, Lincoln.....	Public At Large.....	Sept. 9, 2019
Michael Morledge, Grand Island.....	3rd District.....	Sept. 9, 2021
Jason Thompson, Bennington.....	2nd District.....	Sept. 9, 2021
Robert B. Evnen, Lincoln (Chairman).....	Secretary of State.....	Nonexpiring

State Records Board

Office: Records Management Division, Office of the Secretary of State, 440 S. Eighth St., Suite 210, Lincoln, NE 68508, phone (402) 471-2745

Executive Director: Steven Chase

Statutory Reference: 84-1204

The State Records Board provides electronic access to state government records, information and services through an Internet portal. The board has authority to enter into agreements regarding the management of the portal, provide oversight of the portal manager and set reasonable fees for electronic access. The board also advises and assists the secretary of state, who serves as the state records administrator, in the performance of his or her duties under the Records Management Act.

The secretary of state serves as chairperson of the 12-member State Records Board. Other state officials on the board include the governor, attorney general, auditor of public accounts, state treasurer and director of administrative services, or their designees. The board also includes six members appointed by the governor, one from each of the following constituencies: banking, insurance, law, libraries, news media and the general public.

Member	Represents	Term Expires
Brian Buescher, Omaha.....	Law.....	July 16, 2018
Andrew J. Cano, Lincoln.....	Libraries.....	July 16, 2020
Tony J. Ojeda, Roca.....	Insurance.....	July 16, 2019
M. John Steier, Omaha.....	Banking Industry.....	July 16, 2020

Angela Stenger, Norfolk	News Media	July 16, 2019
Walter Weir, Lincoln	General Public.....	July 16, 2021
Robert B. Evnen, Lincoln	State Records Administrator (Secretary of State).....	Nonexpiring
Jason Jackson, Lincoln.....	Director of Administrative Services.....	Nonexpiring
Charlie Janssen, Fremont	Auditor of Public Accounts.....	Nonexpiring
John Murante, Gretna	State Treasurer.....	Nonexpiring
Douglas J. Peterson, Lincoln	Attorney General	Nonexpiring
Pete Ricketts, Lincoln/Omaha.....	Governor.....	Nonexpiring

State Treasurer

Office: Room 2005, State Capitol, P.O. Box 94788, Lincoln, NE 68509-4788, phone (402) 471-2455, website — www.treasurer.nebraska.gov

State Treasurer: John Murante

Statutory References: Nebraska Constitution, Article IV, Section 1; 84-601

Salary: \$85,000

Publications: Biennial report; monthly statement

An act of the Nebraska territorial assembly, approved on March 16, 1855, created the treasurer's office. The state constitutions of 1866 and 1875 provided for the state treasurer's office. In 1964, voters approved a constitutional amendment changing the term of the state treasurer from two years to four years starting with the 1966 general election. No state treasurer may serve more than two consecutive terms.

Duties of the office include:

- receiving and keeping money of the state not expressly required to be received and kept by some other state official
- disbursing public money upon warrants drawn upon the state treasury according to law, and not otherwise
- keeping a true and comprehensive account of money received and disbursed
- keeping a just account with each fund, and each head of appropriation made by law, and the warrants drawn against them
- reporting to the Legislature within 10 days after the beginning of each regular session a detailed statement of the condition of the state treasury and its operations for the preceding fiscal year
- giving written information to the Legislature, whenever required, upon any subject connected with the treasury or duties of the treasurer's office
- recording purchases made by the state investment officer
- safekeeping securities purchased for the trust funds and state agencies
- accounting and paying for money received by him or her as treasurer to the successor in office, and delivery of books and records of the office to him or her

The state treasurer is required to deposit, and at all times keep on deposit for safekeeping, the money in his or her hands belonging to the several current funds in the state treasury in state or national banks or in banks doing business in Nebraska of approved standing and responsibility.

The state treasurer administers the Uniform Disposition of Unclaimed Property Act. Under the act, unclaimed funds such as inactive bank accounts, uncashed checks, stock shares, insurance proceeds and utility deposits are remitted to the state treasurer's office. The state treasurer then tries to locate the owners and return the funds owed to them. Funds that are not returned to claimants are deposited in the Permanent School Fund, and the interest from this fund is distributed to Nebraska school districts.

The state treasurer is responsible for administering the Nebraska College Savings Program, known as the Nebraska Educational Savings Trust or NEST. The state treasurer is trustee of NEST, which began operations Jan. 1, 2001. The state treasurer also is responsible for the Nebraska Long-Term Care Savings Program, which began in 2006.

Also administered by the office is the Achieving a Better Life Experience (ABLE) program, known as the Enable Savings Plan. The plan is a tax-advantaged savings program for individuals with qualifying disabilities in Nebraska and nationwide. The first Enable accounts opened in June of 2016. The state treasurer is trustee of the Enable Savings Plan.

The state of Nebraska has implemented a statewide system for receipt, distribution and disbursement of child support. The state treasurer is responsible for receipting and disbursing child support payments. The state Department of Health and Human Services is responsible for providing the state treasurer with distribution instructions for the disbursement of child support.

The state treasurer is a member of the Board of State Canvassers, the State Investment Council, the Quality Jobs Act Board and the State Records Board.

Nebraska State Treasurer, 2019



JOHN MURANTE

Office Address: Room 2005, State Capitol, P.O. Box 94788, Lincoln, NE 68509-4788, phone (402) 471-2455, email address — nst.info@nebraska.gov

Elected State Treasurer: 2018

Political Party: Republican

Biography: Born Feb. 6, 1982, in Omaha. Graduate of V.J. and Angela Skutt Catholic High School, 2000; University of Nebraska-Lincoln (bachelor's degree), 2004. Married Melissa Ekberg, Dec. 22, 2007; one child: Natalia Patricia. CEO, Big Fred's Pizza. **Member:** St. Patrick's Catholic Church; board, Partnership 4 Kids; Knights of Columbus; Gretna Optimists; U.S. Election Assistance Commission.

Nebraska State Treasurers, 1855-2019

Territorial

Benjamin P. Rankin.....1855¹ Augustus Kountze.....1861-1867
 William W. Wyman.....1855-1861

State

Augustus Kountze (R) ²1867-1869 ³	John Havekost (D).....1939-1941 ⁷
James Sweet (R).....1869-1871	L. B. Johnson (R).....1941-1943
Henry A. Koenig (R).....1871-1875	Carl G. Swanson (R).....1943-1945 ⁸
J. C. McBride (R).....1875-1879	Edward Gillette (R).....1946-1951 ⁹
George M. Bartlett (R).....1879-1883	Frank B. Heintze (R).....1951-1955
Phelps D. Sturdevant (F).....1883-1885	Ralph W. Hill (R).....1955-1958 ¹⁰
Charles H. Willard (R).....1885-1889	Bertha I. Hill (R).....1958-1959 ¹¹
John E. Hill (R).....1889-1893	Richard R. Larsen (D).....1959-1961
Joseph S. Bartley (R).....1893-1897	Clarence L.E. Swanson (R).....1961-1964 ¹²
John B. Meserve (F).....1897-1901	P. Merle Humphries (R).....1964-1965 ¹³
William Stuefer (R).....1901-1903	Fred Sorensen (D).....1965-1967
Peter Mortensen (R).....1903-1907	Wayne R. Swanson (R).....1967-1975
L. G. Brian (R).....1907-1911	Frank Marsh (R).....1975-1981 ¹⁴
Walter A. George (R).....1911-1915	1987-1991
George E. Hall (D).....1915-1919	Kay A. Orr (R).....1981-1987 ¹⁵
1933-1936 ⁴	Dawn E. Rockey (D).....1991-1995
Daniel B. Cropsey (R).....1919-1923	David Heineman (R).....1995-2001 ¹⁶
Charles D. Robinson (R).....1923-1927	Lorelee Hunt Byrd (R).....2001-2004 ¹⁷
W. M. Stebbins (R).....1927-1931	Ron Ross (R).....2004-2007 ¹⁸
Truman W. Bass (R).....1931-1933	Shane Osborn (R).....2007-2011
1939 ⁶	Don Stenberg (R).....2011-2019
H. J. Murray (D).....1936-1937 ⁵	John Murante (R).....2019
Walter H. Jensen (D).....1937-1939	

¹ Appointed by governor to serve until 1855 general election.

² Political affiliation: R=Republican; D=Democrat; F=Fusion. Sturdevant represented a fusion of Anti-Monopolists and Democrats; Meserve represented a fusion of Populists and Democrats.

³ Term of office began Feb. 21, 1867.

⁴ Died Dec. 21, 1936.

⁵ In office Dec. 21, 1936, to Jan. 7, 1937.

⁶ Died Aug. 21, 1939.

⁷ In office Aug. 26, 1939, to 1941.

⁸ In office 1943 to Dec. 31, 1945.

⁹ Appointed to fill vacancy Jan. 1, 1946. Elected in November 1946.

¹⁰ Died July 13, 1958.

¹¹ Appointed to fill vacancy July 1958.

¹² Died April 5, 1964.

¹³ Appointed to fill vacancy April 10, 1964.

¹⁴ Resigned June 1981.

¹⁵ Appointed June 15, 1981, to complete term of Frank Marsh, who resigned; elected Nov. 2, 1982.

¹⁶ Resigned Sept. 2001.

¹⁷ Appointed Oct. 1, 2001, to complete term of David Heineman, who resigned; elected Nov. 5, 2002. Resigned Jan. 6, 2004.

¹⁸ Appointed Jan. 6, 2004, to complete term of Lorelee Hunt Byrd, who resigned.

Auditor of Public Accounts

Office: Room 2303, State Capitol, P.O. Box 98917, Lincoln, NE 68509-8917, phone (402) 471-2111, fax (402) 471-3301, website — www.auditors.nebraska.gov

Auditor of Public Accounts: Charlie Janssen

Statutory References: Nebraska Constitution, Article IV, Section 1; and 84-301

Salary: \$85,000

The major duties of the auditor of public accounts are to:

- conduct audits of state agencies, officers, boards, bureaus and commissions
- conduct annual audits of certain political subdivisions and federal funds by contract
 - establish uniform accounting systems for county officers
 - establish uniform budgeting for political subdivisions
 - register Nebraska school, municipal and public bonds
 - set audit standards for auditors conducting audits for state agencies and political subdivisions
- conduct investigations of reports of alleged government waste, fraud and abuse

The auditor is elected to a four-year term and serves as a member of the Board of State Canvassers, State Records Board and Suggestion Award Board.

The office was created by the first territorial Legislature in 1855. The auditor was the general accountant and revenue officer of the territory. The duties have expanded and evolved over the decades as modern accounting theory has been implemented. In 1964, voters approved a constitutional amendment changing the term of the auditor from two years to four years beginning with the 1966 general election.

Nebraska Auditor of Public Accounts, 2019

CHARLIE JANSSEN

Home Address: 1234 N. Bristolwood Dr., Fremont, NE 68025

Office Address: Room 2303, State Capitol, P.O. Box 98917, Lincoln, NE 68509-8917, phone (402) 471-2111, fax (402) 471-3301, email — charlie.janssen@nebraska.gov

Elected Auditor of Public Accounts: 2014; re-elected 2018

Political Party: Republican

Biography: Born Jan. 15, 1971, in Fremont. Graduate of Logan View High School, 1989; Wayne State College (B.S.), 1997. Military service: U.S. Navy (1989-93). Married Ellen Fauss, Sept. 10, 2010. Four children: Charlie, Jr., Betsy Anne, Scarlett Charlize and Dane. Chairman and CEO, RTG Medical. Former: U.S. Navy search and rescue swimmer. **Member:** St. Patrick’s Catholic Church; board of directors, Fremont Area United Way; board of directors, Greater Fremont Development Council; senior vice-commander, VFW. **Former member:** Fremont Area Chamber of Commerce; Fremont Veterans Club (president); Fremont City Council.



Nebraska Auditors of Public Accounts, 1855-2019

Territorial

Charles B. Smith.....1855-1858	Robert C. Jordan.....1858-1861
Samuel L. Campbell ¹	William E. Harvey.....1861-1865
William E. Moore.....1858	John Gillespie.....1865-1867

State

John Gillespie (R) ²1867-1873 ³	George W. Marsh (R).....1919-1927
Jefferson B. Weston (R).....1873-1879	1931-1933
F.W. Liedtke (R).....1879-1880 ⁴	L. B. Johnson (R).....1927-1931
John Wallichs (R).....1880-1885 ⁵	William B. Price (D).....1933-1935 ⁶
H. A. Babcock (R).....1885-1889	Fred C. Ayres (D).....1935-1937 ⁷
Thomas H. Benton (R).....1889-1893	William H. Price (D).....1937-1939
Eugene Moore (R).....1893-1897	Ray C. Johnson (R).....1939-1971
John F. Cornell (F).....1897-1901	Ray A.C. Johnson (R).....1971-1991
Charles Weston (R).....1901-1905	John Breslow (D, R) ⁸1991-1999
Edward N. Searle Jr. (R).....1905-1909	Kate Witek (R, D) ⁹1999-2007
Silas R. Barton (R).....1909-1913	Mike Foley (R).....2007-2015
W.B. Howard (R).....1913-1915	Charlie Janssen (R).....2015
William H. Smith (D).....1915-1919	

¹Appointed, but did not qualify.

²Political affiliation: R=Republican; D=Democrat; F=Fusion (composed of Populists and Democrats).

³Term of office began Feb. 21, 1867.

⁴In office from 1879 to Nov. 11, 1880.

⁵In office from Nov. 12, 1880, to 1885.

⁶Died Aug. 19, 1935.

⁷In office from Aug. 20, 1935, to 1937.

⁸After winning re-election as a Democrat, John Breslow switched to the Republican Party in 1994.

⁹After winning re-election as a Republican, Kate Witek switched to the Democratic Party in 2006.

Attorney General

Department of Justice

Office: Room 345, State Capitol, P.O. Box 98920, Lincoln, NE 68509-8920, phone (402) 471-2682, fax (402) 471-3297, TDD (402) 471-2682, website — www.ago.nebraska.gov, toll-free consumer protection hotline (800) 727-6432, consumer protection website — www.ProtectTheGoodLife.nebraska.gov

Attorney General: Douglas J. Peterson

Statutory References: Nebraska Constitution, Article IV, Section 1; and 84-201

Salary: \$95,000

Publications: Annual report, legal briefs, attorney general opinions

The attorney general is the state's chief law officer, with duties authorized by the state constitution, statutory enactments and the common law.

The attorney general has been a constitutional officer since 1875. A 1919 legislative act created the Department of Justice to be administered by the attorney general. This department has “general control and supervision of all actions and legal proceedings in which the State of Nebraska may be a party or be interested, and has charge and control of all legal business of all departments and bureaus of the state, or of any office thereof, which requires the services of attorney or counsel in order to protect interests of the state.”

The attorney general has the same powers and prerogatives in each county as county attorneys do. Nearly 400 statutes direct the attorney general to perform duties. The attorney general:

- appears in court to defend actions and claims against the state
- consults with and advises county attorneys, upon their request, in criminal and public revenue matters
- writes opinions, without a fee, upon questions of law submitted to the office by the governor, by the head of any executive department or by any state senator
- prosecutes or defends the state, at the request of the governor or the head of any executive department, in all actions and proceedings, civil or criminal, relating to matters of their departments
- ensures that various state funds receive the money the Legislature has appropriated to them and prosecutes the misuse of such funds
- prepares, when requested by the governor or other executive officers, proper drafts for contracts, forms or other writings for state use
- appears for the state and prosecutes and defends all actions and proceedings, civil or criminal, in the Supreme Court in which the state is interested or a party, and when requested by the governor
- appears for the state by request of the governor or the Legislature to prosecute or defend any action, or conduct any investigation, in which the state is interested or a party, before any court, officer, board, tribunal or commission
- administers the State Tort Claims Act and advises the State Claims Board
- advises and represents state agencies, boards, commissions and officials
- administers a Child Protection Division to assist county attorneys in the preparation of cases involving crimes against children

- investigates complaints of consumer fraud and antitrust activities
- files proceedings to test the constitutionality of any legislative act that in the attorney general’s opinion is unconstitutional
 - compels any state government agency charged with implementing a legislative act to implement the act if it fails or refuses to do so
 - reviews records to determine whether they may be withheld from public inspection pursuant to public record statutes
 - consults with the secretary of state to administer election laws
 - enforces healthcare professional licensing provisions
 - represents the state in criminal appeals and habeas corpus proceedings
 - administers a drug and violent crime prosecution unit to assist local prosecutors
 - oversees and enforces compliance with civil and criminal statutes, regulations and settlement terms governing the use, manufacture and sale of tobacco/nicotine products within the state
 - commences, prosecutes and defends actions affecting the rights of Nebraska water users in interstate streams as against appropriators in any other state and protects the interests of appropriators of water within this state in such cases
 - represents the state in workers’ compensation and eminent domain proceedings

The attorney general is a member of the Board of State Canvassers, Board of Pardons, State Records Board and Nebraska Commission on Law Enforcement and Criminal Justice.

In 1964, voters approved a constitutional amendment changing the term of the attorney general from two years to four years beginning with the 1966 general election.

The Department of Justice is organized into five main bureaus: the Agriculture, Environment and Natural Resources Bureau; the Civil Litigation Bureau, which includes the Civil Litigation and Department of Transportation sections; the Criminal Bureau, which includes the Criminal Appeals and Prosecution sections; the Legal Services Bureau, which includes the Legal Services and Administrative Enforcement sections; and the Consumer Protection Bureau, which includes the Medicaid Fraud and Patient Abuse Unit.

Chief Deputy Attorney General: Dave Bydalek

Chief of Staff: Joshua Shasserre

Director of Communications: Suzanne Gage

Director of Operations: Dana Hoffman

Bureau Chief	Bureau
Jay Bartel.....	Legal Services
Justin Lavene.....	Agriculture, Environment and Natural Resources
Corey O’Brien.....	Criminal
Ryan Post.....	Civil Litigation
Meghan Stoppel.....	Consumer Protection

Solicitor General

James D. Smith

Nebraska Attorney General, 2019



DOUGLAS J. PETERSON

Office Address: Room 345, State Capitol, P.O. Box 98920, Lincoln, NE 68509-8920, phone (402) 471-2682

Elected Attorney General: 2014; re-elected 2018

Political Party: Republican

Biography: Born April 4, 1959, in Columbus. Graduate of Lincoln East High School, 1977; University of Nebraska-Lincoln, 1981; Pepperdine University (J.D.), 1985. Married Sandra Miller, July 16, 1983; three children: Clay, Kylie and Grant. Former partner, Keating, O’Gara, Nedved & Peter (2000-14); partner, Knudsen, Berkheimer, Richardson & Endacott (1990-2000); assistant attorney general (1988-90); deputy county attorney, Lincoln County (1985-87). **Member:** Lancaster County delegate, Nebraska Republican Party; business committee, Lincoln Berean Church. **Former member:** Commission on Unauthorized Practice of Law, Nebraska State Bar Association; board, Lincoln Crisis Pregnancy Center (chairman); board, Lincoln City Impact; Heartland Big Brothers Big Sisters; state board, Nebraska Fellowship of Christian Athletes.

Nebraska Attorneys General, 1867-2019

Champion S. Chase (R) ¹	1867-1869 ²	Clarence A. Davis (R)	1919-1923
Seth Robinson (R)	1869-1871	Ora S. Spillman (R)	1923-1929
George H. Roberts (R)	1871-1873	C. A. Sorensen (R)	1929-1933
	1875-1879	Paul F. Good (D)	1933-1935
Joseph R. Webster (R)	1873-1875	William H. Wright (D)	1935-1937
C. J. Dilworth (R)	1879-1883	Richard C. Hunter (D)	1937-1939
Isaac Powers Jr. (R)	1883-1885	Walter R. Johnson (R)	1939-1949
William Leese (R)	1885-1891	James H. Anderson (R)	1949-1950 ³
George H. Hastings (R)	1891-1895	Clarence S. Beck (R)	1950-1961 ⁵
Arthur S. Churchill (R)	1895-1897	Harold P. Caldwell (D)	1951 ⁶
Constantine J. Smyth (F)	1897-1901	Clarence A.H. Meyer (R)	1961-1975
Frank N. Prout (R)	1901-1905	Paul L. Douglas (R)	1975-1984 ³
Norris Brown (R)	1905-1907	Robert M. Spire (R)	1985-1991 ⁷
William T. Thompson (R)	1907-1910 ³	Don Stenberg (R)	1991-2003
Arthur F. Mullen (D)	1910-1911 ⁴	Jon Bruning (R)	2003-2015
Grant G. Martin (R)	1911-1915	Douglas J. Peterson (R)	2015
Willis E. Reed (D)	1915-1919		

¹ Political affiliation: R=Republican; D=Democrat; F=Fusion (composed of Populists and Democrats).

² Term began Feb. 21, 1867.

³ Resigned.

⁴ Appointed to fill vacancy. In office Oct. 31, 1910, to Jan. 5, 1911.

⁵ Appointed to fill vacancy March 1, 1950; elected in November 1950.

⁶ Elected for short term. In office approximately 31 hours.

⁷ Appointed to fill vacancy. Sworn in March 1, 1985; elected in 1986.

Nebraska State Government Organization — Executive Branch*

Agencies Subject to Governor's Direct Control (Code Agencies)

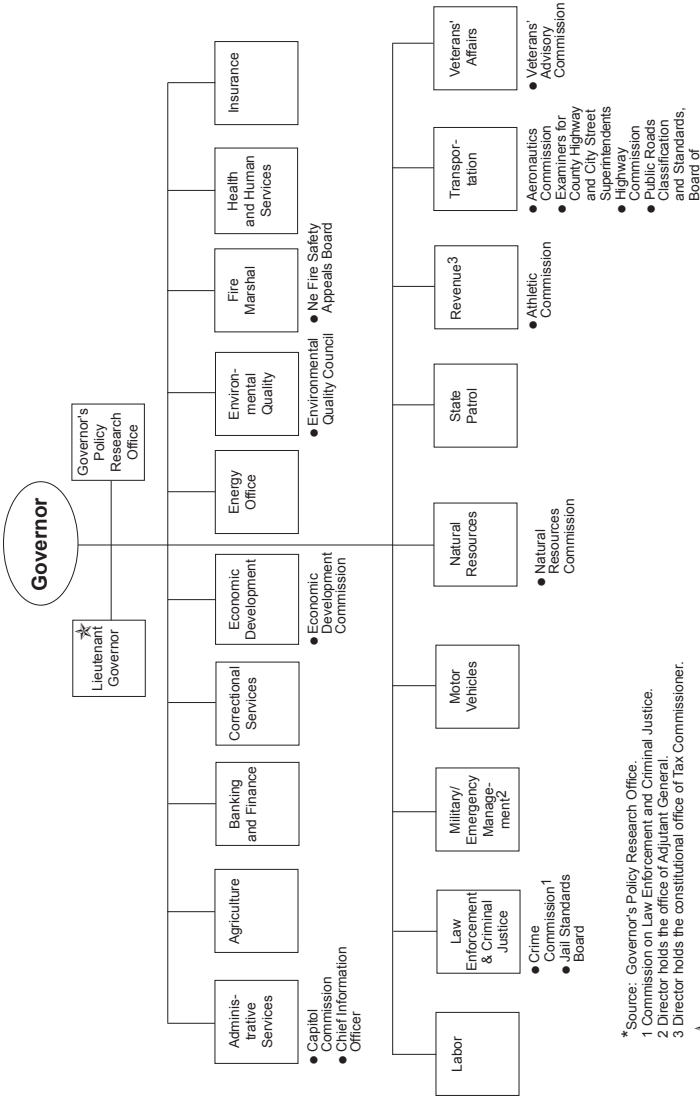

* Source: Governor's Policy Research Office.
 1 Commission on Law Enforcement and Criminal Justice.
 2 Director holds the office of Adjutant General.
 3 Director holds the constitutional office of Tax Commissioner.
 ★ Starred items are offices and agencies established in the Nebraska Constitution.

CODE AGENCIES

Editor's Note: Code agencies are state government departments and agencies subject to the governor's direct control. The directors of these agencies serve at the pleasure of the governor and are directly accountable to him or her. These entities are full-fledged agencies, meaning they have their own staff, are affiliated with no other agency and appear as distinct items within the state budget. All statutory references in this section indicate where each entity was created — unless otherwise noted — in the Nebraska Constitution, Revised Statutes of Nebraska or both. Appointees to boards, commissions, councils, committees and other state governmental bodies serve until they resign or are replaced after their terms expire.

Administrative Services

Office Address: 1526 K St., Ste. 250, P.O. Box 94664, Lincoln, NE 68509-4664, phone (402) 471-2331, website — das.nebraska.gov

Director: Jason Jackson

Statutory References: 81-101 and 81-1103

Administrative Services, created by the 1965 Legislature, coordinates and administers the following divisions: Accounting, Budget, State Building, Employee Relations, Materiel, Personnel, State Risk Management and Transportation Services Bureau.

Administrative Services:

- develops and maintains a modern budgetary, inventory and financial accounting system
- centrally directs services and service agencies
- makes the chief executive responsible for executing state financial policies and provides assistance with technical skills to achieve this
- provides for the development, planning and management of state data processing, state communications, capital facilities, transportation services and management engineering coordination.

Accounting Division

Contact Person: Jerry Broz, Accounting Administrator, 1526 K St., Ste. 240, P.O. Box 94664, Lincoln, NE 68509-4664, phone (402) 471-0600

Statutory Reference: 81-1108

The Accounting Division, reorganized by the Legislature in 1969, operates and maintains the central accounting and payroll system for state agencies. The operations area is responsible for setting up vendors for accounts payable processing, creating payment groups for internal and external customers, and processing wage attachments and payroll transactions. The division creates and processes about 400,000 warrants and 2.1 million electronic payments each year, including biweekly and monthly payrolls for state employees. The division processes more than \$2.4 billion in federal grants for various agencies.

The systems area of the division reviews the internal controls and accounting methods used by state agencies and also monitors audit reports to evaluate agency ac-

counting methods. The division provides direction to agencies for recording entries of payments, deposits and other transactions into the accounting system. Such transactions are subject to the division's statewide accounting policies. The division prepares a daily general fund cash flow analysis, the state's yearly financial reports, including the audited Comprehensive Annual Financial Report, and obtains and processes master leasing for state agencies. The division also provides technical and functional support for the state's centralized financial system

Central Finance

Contact Person: Ann Martinez, Administrator, 1526 K St., Lincoln, NE 68509, phone (402) 471-4135, email address — ann.martinez@nebraska.gov

Statutory References: 81-1108 and 81-1101

The Central Services Division provides finance, human resources and legal services to all Department of Administrative Services divisions. Legal services is organized under the Central Services Division, but the general counsel reports directly to the director of Administrative Services. Services provided by the division include, but are not limited to:

- financial services of monthly invoices and bill paying
- oversight of all division budgets and finances and coordination of each division's budget and rate setting
- coordination of bi-weekly payroll, hiring, on-boarding and all personnel related issues
- provision of legal services for personnel matters, vendor contracts, collections and any litigation or claims against the department

Budget Division

Contact Person: Gerry A. Oligmueller, State Budget Administrator, Room 1320, State Capitol, P.O. Box 94664, Lincoln, NE 68509-4664, phone (402) 471-2526

Statutory Reference: 81-1108

The Budget Division provides direction, coordination and support for state agencies in the preparation of mid-biennium and biennial budget requests. The division assists the governor in preparing the governor's state budget recommendations and administering the approved state budget.

State Building Division

Contact Person: Amber Brannigan, Administrator, State Building Division, 1526 K St., Ste. 200, P.O. Box 98940, Lincoln, NE 68509-8940, phone (402) 471-2662

Statutory References: 81-1108 and 81-1108.11

The 1974 Legislature created the State Building Division to plan, construct and administer state facilities. The division's sections are facilities planning and construction, operations and maintenance, property management, security and administrative support.

Through its facilities planning and construction section, the division ensures that state funds are used wisely for construction projects, maintains building inventory and use records, plans future state buildings and analyzes capital construction requests, programs,

preliminary plans and construction contracts. The planning group also helps prepare the governor’s capital construction budget. The section inspects each building project and coordinates change orders, progress payments and time-cost schedule administration to ensure facilities are efficiently built. This section also facilitates the activities of the State Comprehensive Capital Facilities Planning Committee as it develops a statewide facilities master plan for all state government agencies exclusive of higher education.

The division’s operations and maintenance section performs daily maintenance and operation activities of buildings. The facilities assigned to this section include the governor’s residence, state office buildings in Lincoln, North Platte, Omaha, Scottsbluff and several 24-hour care facilities, such as veterans’ homes and regional mental health centers.

The property management section serves as the state’s leasing agent in procuring and providing for the space needs for state agencies and implements orders of the Vacant Building and Excess Land Committee which involves the sale and disposition of various buildings and real estate.

The security section maintains a safe environment for employees and visitors in the Omaha State Office Building.

The administrative support section includes management of the state parking program, conference room scheduling, coordination of the division’s budget and accounting activities, personal property inventory and general support to the other sections of the division.

State Comprehensive Capital Facilities Planning Committee

Contact: State Building Division, 1526 K St., Ste. 200, P.O. Box 98940, Lincoln, NE 68509-8940, phone (402) 471-2662

Statutory Reference: 81-1108.41

The 1995 Legislature directed the State Building Division to develop a state comprehensive capital facilities plan. The plan projects the state’s facility needs for a period of six years. To aid in developing the plan, the governor appointed the State Comprehensive Capital Facilities Planning Committee. The committee became responsible for developing planning guidelines and prioritizing projects for state agency capital construction projects. The capital facilities plan is based on the process the committee developed. The plan includes state construction projects for state agencies except the University of Nebraska and the state colleges. The plan is updated or a new plan is developed every two years.

The committee includes state agency personnel, municipal and professional planners and citizens from across the state.

Members

Position

Amber Brannigan, Lincoln	Administrator, State Building Division
David Cary, Lincoln	City Planning Department
David K. Fanslau, Omaha	City Planning Director
Scott Frakes, Lincoln	Correctional Services
Barbara Gay, Columbus	Nebraska Public Power District
Cynthia Harris, Lincoln	Health and Human Services Department
Janet Johnson, Chadron	Citizen
Tom Sands, Lincoln	Department of Transportation

Vacant Building and Excess Land Committee

Contact Person: Amber Brannigan, Administrator, State Building Division, 1526 K St., Ste. 200, P.O. Box 98940, Lincoln, NE 68509-8940, phone (402) 471-2662

Statutory Reference: 72-812

The Vacant Building and Excess Land Committee reviews potential vacant state-owned buildings or excess land and determines how the buildings or lands should be used, including possible rental, sale or demolition. Once a building or piece of land is declared vacant, the department assumes responsibility for maintenance and disposition of that building or land. The building or land is then disposed of or reused as directed by the committee. If the committee decides to sell the building or land, the director of administrative services disposes of it in the state’s best interests.

The director of administrative services, the Task Force for Building Renewal administrator and the State Building Division administrator are permanent committee members. In addition, a fourth, nonvoting member is the director of the agency responsible for any vacant building or excess land for which action is needed. Members serve at the governor’s pleasure.

Member	Position
Amber Brannigan, Lincoln.....	Administrator, State Building Division
Doug Hanson, Hickman.....	Administrator, Task Force for Building Renewal
Jason Jackson, Lincoln.....	Director of Administrative Services

Task Force for Building Renewal

Contact Person: Doug Hanson, Administrator, Task Force for Building Renewal, 1526 K St., Ste. 210, P.O. Box 94876, Lincoln, NE 68509-4876, phone (402) 471-3047

Statutory Reference: 81-174

The 1977 Legislature created the Task Force for Building Renewal, also known as the LB309 Task Force, to prioritize deferred maintenance projects in state-owned facilities. The task force reviews, classifies and recommends funding to the governor for deferred maintenance projects, as requested by state agencies. The task force’s main responsibility is to fund projects for deferred maintenance, remove barriers for people with disabilities, complete fire and life safety upgrades and provide for energy conservation improvements within existing state-owned facilities.

The director of administrative services appoints an administrator as the task force’s chief officer. The administrator may have up to four consultants, plus an architect on staff, to provide evaluations of requests and recommendations.

Member	Position
Gina Alber-Cacek, Adams.....	Training Coordinator
Gloria Eddins, Lincoln.....	Projects Manager
Doug Hanson, Hickman.....	Task Force Administrator
Chris Kreikemeier, Waverly.....	Consultant
Earl McClintock, Lincoln.....	Consultant
Richard Noel, Lincoln.....	Consultant

Employee Relations Division

Contact Person: William J. Wood, Employee Relations Administrator, Employee Relations Division, 1526 K St., P.O. Box 95061, Lincoln, NE 68509-5061, phone (402) 471-4106

Chief Negotiator: William J. Wood

Statutory Reference: 81-1108 and 81-1376

The Employee Relations Division first operated as part of the Department of Personnel. In 1992, the Legislature merged the Department of Personnel into the Department of Administrative Services and created a separate Division of Employee Relations. The chief negotiator, who is appointed by the governor and serves at the governor's pleasure, administers the division. Duties of the chief negotiator include: negotiating and administering all labor contracts involving agencies subject to the state personnel system; developing and coordinating the state's approach to labor relations by consulting, training and other activities; coordinating and processing employee grievance appeals and developing and coordinating surveys used to develop wage and benefit comparability data for collective bargaining purposes.

Materiel Division

Contact Person: David Zwart, Administrator, Materiel Division, 1526 K St., P.O. Box 94847, Lincoln, NE 68509-4847, phone (402) 471-0972

Statutory References: 81-1108 and 81-1118

The role of the Materiel Division was established by the 1969 Legislature, which gave the division its responsibility as state purchasing agent. Division offices for surplus property, purchasing and general services (later known as office services) were created. The division was given control of state inventories in 1974.

The division was given authority to obtain leases of articles — including real property — for state agencies in 1975. Leasing of real property was transferred to the State Building Division by the 1992 Legislature for the purpose of consolidating state building leases.

In 1977, the Nebraska Supreme Court ruled that the division's central purchasing and disposal program for property did not apply to the University of Nebraska Board of Regents or the university.

The 1981 Legislature created a forms management center under the division responsible for the form and content of state agency forms, surveys and other documents. In 1983, the office was eliminated and its responsibilities delegated to the agency level.

Printing of state documents before 1919 was established by various acts that had state executive officers as the head of the Bureau of Printing board. Purchasing agent responsibilities were expanded in 1919 to include the Bureau of Printing, which is now known as the State Print Shop.

In 1943, the Legislature made the purchasing agent a governor-appointed position and gave the agent administrative powers over the state's central mailing service. A postage metering machine was installed, and since July 1, 1943, all official outgoing mail from the State Capitol, and later from the Nebraska State Office Building, has been metered and dispatched by this central mailing service. The central mail operation is responsible

for transporting material, tracking shipments and making freight claims.

The State Purchasing Bureau buys articles needed by state agencies, except the University of Nebraska. The 1947 Legislature gave the agent authority to buy and sell state surplus property. The State Surplus Property section is responsible for disposing of the state's surplus property and maintaining inventory records.

The 1965 Legislature transferred this agency from the state tax commissioner to Administrative Services as the Purchasing Division. The Legislature gave the agent jurisdiction over state university and normal schools' purchasing departments. These functions then transferred to the newly created Materiel Division in 1965.

The Copy Services area purchases and places copier requirements.

The 1992 Legislature transferred the responsibility of the State Government Recycling Program from the Energy Office to the Materiel Division.

The Office Supply Bureau provides agencies with office supplies, paper and forms.

Personnel Division

Contact Person: Margie Bell, Director, Personnel Division, 1526 K St., Ste. 100, P.O. Box 94905, Lincoln, NE 68509-4905, phone (402) 471-2833

Statutory References: 81-1108 and 81-1303

The Personnel Division was created in 1967 as the Department of Personnel. The 1992 Legislature made the department part of Administrative Services. The division administers the state personnel system, which has 14,593 employees in 56 classified agencies and 2,985 employees in 17 nonclassified agencies. The division:

- maintains a job classification and pay system for state employees
- provides state agencies with qualified job applicants
- promulgates and enforces personnel rules and regulations
- administers an employee grievance appeal procedure
- provides state-sponsored training and development opportunities
- maintains the Human Resource Management System
- administers state benefits

The division is led by a director of personnel, who is appointed by the AS director. The division is composed of the Classification and Compensation, Recruitment, Teammate Services, Talent Development and Wellness and Benefits units.

Classification and Compensation Unit

Contact Person: Amber Durr, Total Rewards Administrator, 1526 K St., Ste. 100, P.O. Box 94905, Lincoln, NE 68509-4905, phone (402) 471-4165

Classification and Compensation maintains the State Classification and Pay Plan by analyzing and approving agency requests for position reclassification and salary grade adjustments. The unit maintains class specifications for nearly 1,200 job classes and determines salary ranges essential for attracting and retaining qualified employees. A revised classification and pay-plan booklet is issued annually. The unit is responsible for the State Personnel Rules and training on rule subjects, such as overtime and performance evaluation. The unit also develops and publishes the *Personnel Almanac*, which contains history and statistics about the state government work force. The unit conducts annual

salary surveys of local and regional employers' wages and benefits and publishes a *Salary Survey* booklet. The unit also is responsible for researching statistics regarding benefits and wages for use in the collective bargaining process.

Recruitment

Contact Person: Amber Durr, Total Rewards Administrator, 1526 K St., Ste. 100, P.O. Box 94905, Lincoln, NE 68509-4905, phone (402) 471-4165

Recruitment helps agencies with their staffing needs, including recruiting, selecting, interviewing and hiring qualified candidates. Agencies, except those exempted from the personnel system, are required to post all vacancies with the unit to ensure equal opportunity. Staff in this unit help agencies in developing recruiting plans, offering services such as writing job advertisements, posting positions, internet recruiting and attending college recruitment events, as well as fulfilling other specific recruiting needs. The staff is available to develop selection tools, offer screening services and assist agencies in selecting a top group of qualified candidates.

Recruitment operates the Specialized Office Services (SOS), a temporary employment program that helps agencies hire temporary help during peak work periods or employee leaves. SOS is the clearinghouse and approval source for all temporary employment requests and is a liaison with contractual temporary agencies. SOS is responsible for providing payroll and benefit services to the employees of this program.

Teammate Services

Contact Person: Stacey Dvorak, Special Programs and Marketing Manager, 1526 K St., Ste. 100, P.O. Box 94905, Lincoln, NE 68509-4905, phone (402) 471-4112

Teammate Services manages annual employee recognition programs, coordinates the annual Charitable Giving campaign and other charitable drives, coordinates the state employee discount program, oversees the statewide employee suggestion system and interprets and oversees the vendor solicitation policy.

Talent Development

Contact Person: Dovi Mueller, Talent Development Administrator, 1526 K St., Ste. 100, P.O. Box 94905, Lincoln, NE 68509-4905, phone (402) 471-4465

Talent Development offers training and development opportunities to agencies and employees. Through coordinated learning and development — with an emphasis in management and leadership, human capital management, change management and technical skills — the unit supports agencies and employees in creating an environment of innovation and effectiveness. The unit aims to support the agencies in obtaining higher productivity, improved customer service, increased employee satisfaction and improved morale.

State Personnel Board

Contact Person: Margie Bell, Director, Personnel Division, 1526 K St., Ste. 100, P.O. Box 94905, Lincoln, NE 68509-4905, phone (402) 471-2833

Statutory Reference: 81-1318

The State Personnel Board enters decisions on employee grievance appeals for employees covered by the classified system, whether or not the employee is covered by a collective bargaining agreement. Effective June 1, 1994, employees covered by the NAPE/AFSCME Labor Contract have the option to choose whether to have their appeal heard under this system or by an arbitrator under the voluntary final and binding arbitration process.

The board also approves rules and regulations promulgated by the director of personnel and provides legal advice regarding state personnel matters.

The five-member board is appointed by the governor and approved by the Legislature for five-year terms. No more than three members may be from the same political party. At least three appointees must have experience in personnel administration, business or public administration, labor relations or law. State employees may not be appointed to the board. The board meets monthly. Members are not paid but are reimbursed for their expenses.

Member	Term Expires
Patrick Guinan, Omaha (R) ¹	Aug. 4, 2022
Mary Shanahan, Lincoln (D).....	Aug. 4, 2021
Brian J. Tessman, Omaha (R).....	Aug. 4, 2020
Christopher Waddle, Giltner (D).....	Aug. 4, 2018
Vacant	Aug. 4, 2019

Employee Wellness and Benefits

Contact Person: Christy Osentowski, Administrator, Employee Wellness and Benefits, 1526 K St., Ste. 110, P.O. Box 94905, Lincoln, NE 68508, phone (402) 471-2832

Employee Wellness and Benefits researches and administers health and wellness programs offered to state employees. The unit assists state employees with enrollment and participation in state-sponsored wellness and benefit programs and provides tools, resources and structure for employees to invest in their personal health. Wellness and Benefits also maintains compliance with governing federal legislation and vendor contractual obligations.

State Risk Management Division

Contact Person: Shereece Dendy, State Risk Manager, 1526 K St., Ste. 220, P.O. Box 94974, Lincoln, NE 68509-4974, phone (402) 471-4436, fax (402) 471-2800, email address — shereece.dendy@nebraska.gov

Statutory Reference: 81-8,239.01 and 81-1108

The state risk manager is responsible for identifying and implementing the most economical and effective methods to reduce the exposure of the state and its employees to personal injury, property damage and legal liability through loss control, loss elimination and, where possible, transfer of costs. Measures include purchasing insurance, identifying resource services for agencies and coordinating nonlitigation legal services.

There are three broad functions of the state’s Risk Management Program: State Claims Board,² Workers’ Compensation/Safety and Insurance/Self-Insurance.

¹ Political party affiliation: R = Republican, D = Democrat.

² For more information about the State Claims Board, see Page 707.

The division administers: the State Tort Claims Act; the State Miscellaneous Claims Act; the State Contract Claims Act; the state workers' compensation program; and the state risk management, indemnification, insurance, self-insurance and bonding programs.

Transportation Services Bureau

Contact Persons: Mike Moerer, Administrator, Transportation Services Bureau, 14th and M streets, P.O. Box 95025, Lincoln, NE 68509-5025, phone (402) 471-2897, fax (402) 471-2999

Statutory Reference: 81-1008

The 1969 Legislature created the Transportation Services Bureau, which provides service and guidance to state agencies in the use, operation and service of state-owned vehicles and the use of privately owned vehicles used for state purposes.

Department of Agriculture

Office Address: 301 Centennial Mall South, Fourth Floor, P.O. Box 94947, Lincoln, NE 68509-4947, phone (402) 471-2341, toll-free phone (800) 831-0550, website — www.nda.nebraska.gov

Director: Steve Wellman

Chief Administrator: Bob Storant

Statutory Reference: 81-101

The Nebraska Department of Agriculture regulates and works as an advocate for agriculture.

The department was one of six administrative departments created by the Civil Administrative Code Law of 1919. The department was divided into the Bureau of Animal Industry; Bureau of Food, Drugs and Oil; Bureau of Markets and Marketing; Division of Game and Fish; and Clerical and Records Division. In 1933, the department's name was changed to the Department of Agriculture and Inspection. In 1963, it became the Department of Agriculture and Economic Development. In 1967, it became the Department of Agriculture.

The department's duties and organization have changed significantly since 1919. The Division of Game and Fish separated from the department in 1929, and drug inspection was removed in 1941. Licensing of itinerant merchants was removed in 1955.

Many regulatory functions were added to the department's duties. Besides original laws providing for the inspection of all petroleum sold within the state, collection of state gasoline and special fuel taxes was added in 1941, as well as petroleum transport truck regulation and licensing and administration of the Agricultural Refund Law. (Petroleum transport truck regulation and licensing and the Agricultural Refund Law are no longer under the department's jurisdiction.) Licensing of livestock sale rings and frozen food lockers also were added. In 1945, the Division of Potato Development became part of the department.

The 1947 Legislature added the Cigarette Tax Division and the Nebraska Resources Division to the department. It also called for slaughterhouse inspection and antifreeze testing.

The 1955 Legislature added the Oil and Gas Severance Tax Division. The Division of Wheat Development, Utilization and Marketing also was added in 1955, but it later became an agency of its own.

The 1957 Legislature created the Weather Control Commission and assigned its administrative functions to the department.

In 1961, the Legislature created the Auction Livestock Market Board to help administer the auction market licensing law. Corrective legislation in 1963 made several changes, including changing the name to the Livestock Auction Market Board.

In 1965, the Legislature removed petroleum tax collection and inspection and the cigarette and oil severance tax collections from the department.

Also in 1965, the Legislature established the Division of Dairy Trade Practices (no longer a part of the department) and created a predatory animal control program. It authorized the director of agriculture to participate in a rural rehabilitation educational program to help needy farm and ranch youth with education beyond high school.

The 1967 Legislature removed the Resources Division and its role in economic development from the Department of Agriculture and created a new Department of Economic Development. The Legislature also transferred tractor permit and enforcement responsibility from the Railway Commission to the Department of Agriculture.

In 1982, the Legislature discontinued the Weather Control Commission and directed the Department of Agriculture to assume the commission's duties.

In 1988, the Legislature passed the Farm Mediation Act to give agricultural borrowers and lenders a way to resolve financial disputes without litigation. The governor designated the Department of Agriculture to administer the act.

In 1993, the Legislature passed the Nebraska Pesticide Act. This legislation gave the department authority to regulate pesticides in Nebraska.

In 1996, the Legislature repealed the weather modification laws and declared that after Jan. 1, 1997, no new weather control districts could be formed.

In 1998, the Legislature repealed the laws relating to weather control districts and gave natural resources districts the authority to establish weather modification programs. Also in 1998, the Legislature enacted the Buffer Strip Act, which provided incentives to landowners to establish buffer strips on certain types of lands to help reduce the levels of sediment, crop nutrients and pesticides being introduced into surface water resources.

In 1999, the Bureau of Animal Industry was given the authority to establish a more comprehensive Domesticated Cervine Animal Act. That year, the Beginning Farmer Tax Credit Act, directed and developed by the Beginning Farmer Board, also was created to strengthen and share resources between new and established producers.

The Commercial Dog and Cat Operation Inspection Act and the Agricultural Opportunities and Value-Added Partnerships Act were enacted in 2000.

In 2002, the Legislature passed the Agricultural Suppliers Lease Protection Act. The act established a system for resolution of lease disputes arising between railroad property owners and agribusiness tenants and guard against unreasonable lease renewal terms or unjust lease termination.

In 2003, the Legislature enacted a disease control and eradication program for

scrapie in sheep. The Legislature also passed a law authorizing the director of agriculture to establish a process to recognize and assist efforts by counties to maintain or expand their livestock sectors. The director is authorized to designate a county as a livestock friendly county.

In 2005, the Legislature re-enacted the Agricultural Opportunities Value-Added Partnerships Act with the Department of Agriculture providing assistance to the Department of Economic Development in administering the act.

The 2006 Legislature enacted a law to regulate exotic animal auctions and swap meets and expanded the Nebraska Poultry Disease Control Act relating to avian influenza in poultry.

In 2007, the Legislature amended the Commercial Dog and Cat Operator Inspection Act by adding additional requirements and enforcement powers, provided for mediation of fence disputes by the farm mediation service when the adjoining land is utilized as agricultural or horticultural land, adopted a new Bovine Tuberculosis Act and changed the Nebraska Brand Committee to include the Director of Agriculture or his or her designee as an ex-officio member. The Legislature also required the Department of Agriculture, for promotion purposes, to collect an excise tax on grapes sold or delivered in Nebraska, established the Riparian Vegetation Management Task Force relating to vegetation management and treatment with the Department of Agriculture providing administrative assistance and authorized the Department of Agriculture to award grants for management of vegetation to improve streamflow in natural streams.

The 2008 Legislature adopted the Food Supply Animal Veterinarian Incentive Program Act to encourage veterinarians to locate in rural Nebraska and practice food supply animal veterinarian medicine.

In 2009, the Legislature extended the Riparian Vegetation Management Task Force's responsibilities for four more years to June 30, 2013. In addition, the Legislature adopted a new Anthrax Control Act.

The 2010 Legislature expanded the Pesticide Act to include licensing of the aerial pesticide applicator business. In addition, the Legislature repealed assessment of an excise tax on corn and grain sorghum to be used for water resources purposes for the period of Oct. 1, 2012, through Sept. 30, 2019.

In 2011, the Legislature repealed the Agricultural Opportunities and Value-Added Partnerships Act. In addition, the Legislature required the Department of Agriculture to adopt a standard for all honey produced by honey bees. The department also was required to provide a report by Nov. 15, 2011, on actions necessary to implement a state meat and poultry inspection program. The Legislature also eliminated the Nebraska Railway Council, on which a representative of the department served as a member.

In 2012, the Legislature created the Nebraska Invasive Species Council, which includes a representative of the Department of Agriculture.

In 2013, the Legislature eliminated the Livestock Auction Market Board. In addition, the Legislature imposed notification and testing requirements in relation to bovine trichomoniasis in beef or dairy breeding bulls and imposed restrictions on sales or transportation of bulls having a laboratory confirmation of this disease. The Legislature also extended the Riparian Vegetation Management Task Force's authority to June 30, 2015.

The Legislature in 2014 enacted the Exotic Animal Auction or Exchange Venue Act, establishing new requirements on sales of exotic animals and organizers of such events. The Legislature also required the department to provide a report on the dairy industry in Nebraska. Legislation was enacted allowing the growth and cultivation of industrial hemp for research purposes under set parameters and providing the department authority to adopt regulations.

With the 2013-15 budget, the Legislature approved an agency realignment of the Nebraska Department of Agriculture. This realignment consisted of combining the agency's nine divisions into four focus areas, as follows: Administration and Laboratory are now in the Administration - Shared Services Focus Area; Ag Promotion and Development, Poultry and Egg Development, Utilization and Marketing and Potato Development are now included in the Ag Promotion and Development Focus Area; the Bureau of Animal Industry and the Bureau of Plant Industry are now included in the Animal and Plant Health Protection Focus Area; and the Bureau of Dairies and Foods and the Bureau of Weights and Measures are now included in the Food Safety and Consumer Protection Focus Area.

In 2015, the Legislature amended the Commercial Dog and Cat Operator Inspection Act to improve enforcement and further clarify provisions of the act. The Legislature also required the Department of Agriculture to develop an assessment matrix that county officials may use to determine whether to approve or disapprove a conditional use permit or special exception application for a livestock operation. This is to be done in consultation with a committee of experts.

The Legislature reinstated the Riparian Vegetation Management Task Force in 2016. The task force has the same responsibilities as it did when created in 2007, except that efforts are not required to be directed initially toward river basins designated as fully appropriated or over appropriated. The 2016 Legislature also created the Nebraska Craft Brewery Board. The department — at the direction of and in cooperation with the board — is to use the money collected to develop and maintain programs for the research and advancement of the beer brewing process and promotion of both the beer industry and agricultural products grown and produced in Nebraska for the beer industry.

In 2017, the Legislature repealed the Graded Egg Act and the Rangeland Grasshopper Control Act.

Administration - Shared Services

Contact Person: Bob Storant, Chief Administrator, P.O. Box 94947, 301 Centennial Mall South, Fourth Floor, Lincoln, NE 68509-4947, phone (402) 471-2341, email address – bob.storant@nebraska.gov

The Administration - Shared Services Focus Area administers numerous programs within the department. The director and his or her support staff provide leadership, management, direction and supervision to the entire agency.

The Data Center is responsible for providing technical computer services to the agency, including training and support.

Legal provides legal support and advice to the agency regarding regulatory and advocacy activities.

Finance and Personnel provides support services to the director and all divisions in accounting, auditing, budgeting, payroll, personnel and legislative fiscal information. Fiscal services and fee collection are performed for the commodity checkoff programs through administrative service contracts.

The Department of Agriculture works closely with the U.S. Department of Agriculture's National Agricultural Statistics Service, Nebraska Field Office.

Agriculture Laboratories

Contact Person: Sally Flowers, Laboratory Administrator, 3703 S. 14th St., Lincoln, NE 68502, phone (402) 471-2176, email address — sally.flowers@nebraska.gov

In 1967, the Nebraska Department of Agriculture Laboratory was removed from the Bureau of Dairies, Foods and Drugs — now known as the Food Safety and Consumer Protection Focus Area — and given independent division status. Another reorganization in 1975 incorporated the Livestock Disease Control Laboratory and the Seed Laboratory into the Laboratory Division. In 1999, these two sections were combined into one laboratory. Brucellosis was the main testing focus of the Livestock Disease Control Laboratory until the disease was eradicated from cattle in Nebraska in 1995. The laboratory closed in 2004 due to a decline in sample volume. Those desiring a brucellosis test now send samples out of state.

In 2007, the Seed Laboratory merged with the Nebraska Crop Improvement Association (NCIA) and testing functions took place at the NCIA laboratory at 267 Plant Science Hall until 2014, when NCIA ended the memorandum of understanding. Currently, NCIA performs seed testing for the department under a contract.

In 1996, the Residue Laboratory was formed separately from the Dairy and Food Laboratory to perform work under the Federal Insecticide, Fungicide and Rodenticide Act (FIFRA) administered by the Environmental Protection Agency. Environmental samples such as soil, water and vegetation were examined for herbicide and pesticide residues. Due to increasing cost, testing services of state samples under FIFRA migrated from Nebraska to the FIFRA program at the Iowa University Hygienic Laboratory in 2008. The FDA Food Emergency Response Network (FERN) awarded a cooperative agreement to the Residue Laboratory in 2009 and shifted the focus of testing from environmental samples to food samples. In 2017, the Residue Laboratory merged with the Dairy and Food Laboratory during a management reorganization that created the Quality Assurance Laboratory section. The section oversees compliance with ISO 17025 for food and feed testing.

Today, the NDA Laboratory continues to provide support services to the Food Safety and Consumer Protection and Animal and Plant Health Protection focus areas by performing chemical, physical, bacteriological, microscopical and serological analyses. These methods evaluate foods, beverages, feeds, fertilizers, agricultural lime, seeds, dairy products and environmental samples.

Currently, there are three laboratory sections in the department.

Ag Promotion and Development

Contact : Nebraska Department of Agriculture, 301 Centennial Mall South, Fourth Floor, P.O. Box 94947, Lincoln, NE 68509-4947

Ag Promotion and Development (AP&D) Focus Area staff members work to develop markets by coordinating efforts with farmers and ranchers, ag organizations, university and research institutions, other state and national agencies and private businesses. Through various programs and outreach, AP&D strives to create opportunities for ag-related development and profitability. Such efforts include:

- researching and fostering opportunities for marketing a variety of Nebraska agricultural products, as well as disseminating information of importance to the agricultural industry in the state
- assisting with international trade by assessing market potential, connecting buyers and sellers, helping host trade teams and other promotional efforts and assisting companies with import problems at the point of entry
- marketing ag-based products in free online directories that provide consumers with access to information about a variety of Nebraska-based businesses, including fresh produce growers, feedlots, food and meat companies, agri-tourism sites, hay producers and Christmas tree growers
- fostering special initiatives, including the Beginning Farmer Program, the Farm Mediation Program, the Livestock Friendly County Program, the Siting Assessment Matrix and the Nebraska Our Best to You Program

In addition, AP&D coordinates several federal grants that help expand marketing opportunities, particularly for specialty crop and organic growers. These programs include the Specialty Crop Block Grant Program and the Senior Farmers Market and Women, Infants and Children Farmers Market Nutrition programs.

The focus area also is responsible for oversight of the poultry and egg checkoff program and the potato checkoff program.

Nebraska Grape and Winery Board

Contact Person: Casey Foster, Ag Promotion Coordinator, 301 Centennial Mall South, P.O. Box 94947, Lincoln, NE 68508, phone (402) 471-4876, email address — casey.foster@nebraska.gov

The 2000 Legislature created the Nebraska Grape and Winery Board to create programs that develop and advance the state's grape and wine industry. These programs provide grape producers and winery owners with the resources to learn how to grow, sell, market and promote their grape and wine products.

The board consists of five members appointed by the governor on a nonpartisan basis. Board members must be Nebraska residents who are at least 21 years old and either engaged in or previously engaged in wine or grape production or research in this state. At least two board members must be members of the Nebraska Winery and Grape Growers Association. In addition, the state director of agriculture or his or her designee and the vice chancellor of the University of Nebraska Institute of Agriculture and Natural Resources or his or her designee serve as nonvoting ex officio members.

Member	Term Expires
Jim Ballard, Raymond.....	June 7, 2021
David Hanna, Lexington.....	June 7, 2021
Max McFarland, Lexington	June 7, 2021
Terry Ryan, Gibbon.....	June 7, 2021
Michael Schilling, Pawnee City.....	June 7, 2021
Hector L. Santiago Anadon, Lincoln... University of Nebraska Institute of Agriculture and Natural Resources.....	Ex Officio
Casey Foster, Lincoln	Department of Agriculture.....Ex Officio

Nebraska Craft Brewery Board

Contact Person: Casey Foster, Ag Promotion Coordinator, 301 Centennial Mall South, P.O. Box 94947, Lincoln, NE 68508, phone (402) 471-4876, email address — casey.foster@nebraska.gov

The 2016 Legislature created the Nebraska Craft Brewery Board to maintain programs for the research and advancement of the beer brewing process and the marketing and promotion of the state's beer industry and agricultural products and byproducts grown and produced in Nebraska for use in the beer industry.

The board consists of seven members appointed by the governor on a nonpartisan basis. Members must be residents of Nebraska, at least 21 and either engaged in or previously engaged in the manufacture or wholesale or retail sale of beer in the state or the production of agricultural products used in the brewing process.

At least two board members are selected by the governor from a list submitted by the Nebraska Craft Brewers Guild, and at least two members from a list submitted by the Associated Beverage Distributors of Nebraska. The director of agriculture and the executive director of the Nebraska Tourism Commission or their designees serve as nonvoting ex officio members.

Member	Term Expires
Nathan Bell, Broken Bow	July 6, 2019
Mark Jagels, Davenport.....	July 6, 2019
Adam Kosmicki, Lincoln.....	July 6, 2019
Bruce Nelsen, Omaha	July 6, 2019
David Tims, Omaha	July 6, 2019
Zachary Triemert, Omaha	July 6, 2019
Annette Wiles, Plattsmouth.....	July 6, 2019
Casey Foster, Lincoln	Department of Agriculture.....Ex Officio
Karen Kollars, Kearney.....	Nebraska Tourism Commission.....Ex Officio

Farm Mediation Service

Contact Person: Karla Bahm, Program Administrator, Nebraska Department of Agriculture, 301 Centennial Mall South, Fourth Floor, P.O. Box 94947, Lincoln, NE 68509-4947, phone (402) 471-3348, email address — karla.bahm@nebraska.gov, website — www.negotiations.nebraska.gov

Statutory Reference: 2-4801 to 2-4815

Since 1988, the Farm Mediation Service has assisted Nebraska landowners, farmers, ranchers, agricultural lenders and state and federal Department of Agriculture agencies in resolving disputes in a confidential and nonadversarial setting outside the traditional legal system. A mediation may be requested by a Nebraska agricultural landowner concerning

a property fence dispute, a Nebraska agricultural borrower or creditor concerning an agricultural credit issue or a Nebraska producer concerning an adverse decision given them by a USDA agency.

Mediation is a process in which a neutral third party facilitates discussion between a farmer or rancher and the other party in a dispute. The mediation process identifies issues, develops possible solutions and works out a mutual agreement. Prior to mediation, both parties are offered no-cost education at individual sessions to learn about the mediation process, farm law and financial options that are available to them. A personal financial analysis and preparation for mediation also is offered at no cost to aid in developing options.

Beginning Farmer Program

Contact Person: Karla Bahm, Program Administrator, Nebraska Department of Agriculture, 301 Centennial Mall South, Fourth Floor, P.O. Box 94947, Lincoln, NE 68509-4947, phone (402) 471-3348, email address — karla.bahm@nebraska.gov, website — www.nextgen.nebraska.gov

Statutory Reference: 77-5201 to 77-5214

The Beginning Farmer Tax Credit Act was passed by the Legislature in 1999 and amended in 2000, 2006, 2008 and 2009. This act provides a personal property tax exemption for a beginning farmer who applies for and receives a Beginning Farmer Eligibility Certificate. The act also provides a tax credit for owners of agricultural assets such as land, machinery and livestock facilities as an incentive to rent their assets to a beginning farmer who has met specific eligibility requirements.

All beginning farmers who meet the eligibility guidelines of the Beginning Farmer Tax Credit Act may apply for the personal property tax exemption. An eligibility certificate is sent upon receipt of an eligible application. This may be presented to their county assessor for acceptance and approval of a personal property tax exemption of up to \$100,000 valuation of their agricultural machinery.

The owner of agricultural assets receives a refundable tax credit equal to 10 percent of the cash rent paid by the beginning farmer or 15 percent of the owner’s gross receipts resulting from a share crop rental agreement with the beginning farmer. The owner is encouraged to become a mentor and share his or her expertise with the beginning farmer. The beginning farmer attends a financial management class to ensure his or her knowledge of farm records management and participates in other board-sponsored activities.

The board of directors is appointed by the governor and develops and directs the programs, approves and certifies the participants and advocates for the farmers as part of their duties.

Members	Represents	Term Expires
Don Anthony, Lexington.....	District 3 Producer.....	July 16, 2019
Nadine Hagedorn, West Point	Lending Community	July 16, 2019
Brad Lubben, Lincoln	Academia.....	July 16, 2019
Ryan Ueberhein, Elkhorn	District 2 Producer.....	July 16, 2019
Tyler Weborg, West Point	District 1 Producer.....	July 16, 2019
Tony Fulton, Lincoln.....	Department of Revenue.....	Nonexpiring
Steve Wellman, Syracuse	Department of Agriculture.....	Nonexpiring

Nebraska Agricultural Youth Council

Contact Person: Christin Kamm, Nebraska Department of Agriculture, 301 Centennial Mall South, Fourth Floor, P.O. Box 94947, Lincoln, NE 68509-4947, phone (402) 471-6856 or (800) 831-0550, email address — christin.kamm@nebraska.gov

The Nebraska Department of Agriculture supports and enhances Nebraska’s agriculture industry through educational activities that teach Nebraska youth about the role of agriculture through educational services, public relations and public information.

The Nebraska Agricultural Youth Institute (NAYI) is a five-day summer conference designed to introduce high school juniors and seniors to agricultural issues, leadership skills and career opportunities. NAYI is held in July and is organized by the Nebraska Agricultural Youth Council (NAYC) through the Department of Agriculture. Other NAYC projects include ag week promotion, elementary school visits, NAYI-Omaha and the Urban Youth Farm Tour.

Potato Development Program

Statutory Reference: 2-1802

The Potato Development Program was established as part of the Department of Agriculture by the 1945 Legislature. Under the guidance of the Potato Development Committee, the program contracts with universities for research activities and conducts market promotion and development activities for potatoes for food and seed.

The 1969 Legislature updated a statute calling for a potato inspection grading service. As a service to the potato industry, the program helps the Potato Certification Association of Nebraska conduct an inspection program on Nebraska-certified seed potatoes. In addition, the division provides potato grading services, which are funded by user fees, as requested.

The division’s activities are paid for by a tax on Nebraska-grown potatoes. The tax, originally one-half cent per 100 pounds, currently is 1 cent per 100 pounds. The tax is collected from licensed potato shippers. Any shipper selling at least 180,000 pounds of potatoes a year (including growers not selling through licensed shippers) is defined as a shipper for tax purposes.

Nebraska Potato Development Committee

Statutory Reference: 2-1803

The Nebraska Potato Development Committee provides rules, regulations and guidance for the Potato Development Program. The committee advises the director of agriculture on appointing the program head and his or her deputies, if needed.

The committee consists of three potato shippers and four potato growers, appointed by the governor for two-year terms; the director of agriculture, who serves as chairperson; and the vice chancellor of the University of Nebraska Institute of Agriculture and Natural Resources, as an ex officio member.

The committee meets at least two times a year. Members are not paid but are reimbursed for their expenses.

Member	Position	Term Expires
James R. Allen, Alliance	Potato Grower.....	Aug. 1, 2019

Tyler Backemeyer, Columbus.....	Potato Grower.....	Aug. 1, 2019
Dean Bair, Alliance.....	Potato Shipper.....	Aug. 1, 2019
Eric Beringer, O'Neill.....	Potato Shipper.....	Aug. 1, 2018
Jeffrey J. Collins, Bridgeport.....	Potato Grower.....	Aug. 1, 2018
Tim May, Imperial.....	Potato Grower.....	Aug. 1, 2018
Brian Zens, Kearney.....	Potato Grower.....	Aug. 1, 2019
Michael Boehm, Lincoln.....	Institute of Agriculture & Natural Resources.....	Ex Officio
Steve Wellman, Syracuse (Chairperson)	Director of Agriculture	Ex Officio

**Poultry and Egg Development,
Utilization and Marketing**

Contact Person: Bob Storant, Chief Administrator, Poultry and Egg Development, Utilization and Marketing, Nebraska Department of Agriculture, 301 Centennial Mall South, Fourth Floor, P.O. Box 94947, Lincoln, NE 68509, phone (402) 471-6801

Statutory Reference: 2-3402

The Poultry and Egg Development, Utilization and Marketing Program was created in 1976 with the passage of the Poultry and Egg Resources Act by the Legislature. The division works with public and private organizations to conduct programs enhancing the image of poultry, eggs and related products. These endeavors include consumer education, research, advertising, promotion, utilization and market development. A voluntary checkoff fee of up to 5 cents per case of eggs and 3 cents per marketed turkey may be assessed to run these programs.

**Nebraska Poultry and Egg Development,
Utilization and Marketing Committee**

Statutory Reference: 2-3404

The Nebraska Poultry and Egg Development, Utilization and Marketing Committee advises the director on poultry and egg industry issues. State law calls for the elected directors of Nebraska Poultry Industries Inc. to serve as committee members. Ex officio committee members may include, but are not limited to, the following: the state director of agriculture; the vice chancellor of the University of Nebraska Institute of Agriculture and Natural Resources; the UNL Department of Animal Sciences chairperson; a Department of Animal Sciences poultry specialist; the Nebraska Poultry Industries general manager; and a consumer organization representative.

Member	Position
William Bevans, Waverly	Director
Joe Brown, Wakefield	Director
William Claybaugh, Carroll.....	Director
Julie Kelly, Wakefield.....	Director
Brent Nelson, Manhattan, Kan.	Director
Greg Nelson, Manhattan, Kan.	Director
Jason Perdue, York.....	Director
Ken Potter, Rising City.....	Director
Jim Sechrist, Bonner Springs, Kan.	Director
John Svoboda, David City	Director

John Toney, Omaha	Director
Steve Welch, Grand Island.....	Director
Dennis Hughes, Lincoln.....	Deputy State Veterinarian (Ex Officio)
Clint Krehbiel, Lincoln.....	Animal Science Department, UNL (Ex Officio)
Sheila Purdum, Lincoln.....	Extension Poultry Specialist, UNL (Ex Officio)
Don Reynolds, Lincoln.....	Veterinary Medicine& Biomedical Sciences, UNL (Ex Officio)
Kathi Schildt, Milford.....	Nebraska Poultry Industries (Ex Officio)
Kylie Schildt, Milford.....	Nebraska Poultry Industries (Ex Officio)
Bob Storant, Lincoln.....	Department of Agriculture (Ex Officio)
Jayne Stratton, Lincoln.....	Extension Food Safety Specialist, UNL (Ex Officio)
Curtis Weller, Lincoln.....	Food Science and Technology, UNL (Ex Officio)
Steve Wellman, Syracuse.....	Director of Agriculture (Ex Officio)

Animal and Plant Health Protection

Contact Persons: Dr. Dennis A. Hughes, State Veterinarian, Nebraska Department of Agriculture, 301 Centennial Mall South, Fourth Floor, P.O. Box 94787, Lincoln, NE 68509-4787, phone (402) 471-2351, email address — dennis.hughes@nebraska.gov; Tammy Zimmerman, Animal and Plant Health Protection Administrator, Nebraska Department of Agriculture, 301 Centennial Mall South, Fourth Floor, P.O. Box 94787, Lincoln, NE 68509-4787, phone (402) 471-2351, email address — tammy.zimmerman@nebraska.gov,

Statutory Reference: 81-202

In 2013, the Nebraska Department of Agriculture combined two previously separate divisions into one focus area – combining the Bureau of Plant Industry and the Bureau of Animal Industry to create the Animal and Plant Health Protection (APHP) Focus Area.

Livestock health was first vested in a Livestock Sanitary Board created in 1885 that consisted of a three-member, governor-appointed commission and a state veterinary surgeon. The 1901 Legislature repealed the 1885 act and made the governor the state veterinarian with power to appoint a deputy to perform the work of the office. In 1913, power was given to a five-member board with the governor as state veterinarian. The 1919 Legislature created the Bureau of Animal Industry as part of the new Department of Agriculture, with the state veterinarian in charge of the bureau. The state veterinarian continues to oversee livestock programming duties under the current APHP Focus Area, which includes the control and eradication of diseases that affect Nebraska livestock.

The ongoing work of the animal health protection programming sector of the APHP Focus Area includes regulation of health requirements for animals imported into, or moving within, the state. Animal movement is one of the primary surveillance functions of this area. In conjunction with our state's import program, which collects animal movement data, the focus area also works with the federal animal identification system.

Licensing programs within the animal programming sector of APHP includes annual licensing and inspection processes for livestock dealers, livestock markets, rendering facilities and pet food facilities.

The department collaborates with the U.S. Department of Agriculture to control and eradicate livestock diseases, federally referred to as “program diseases,” such as brucellosis, tuberculosis, pseudorabies, scrapie, chronic wasting disease, swine enteric

coronavirus disease, equine infectious anemia, avian influenza, equine piroplasmosis and salmonella pullorum.

The animal programs for APHP also are charged with implementing licensing programs for domesticated cervine animal facilities and commercial dog and cat facilities. Homeland security efforts through outreach activities on production biosecurity, management practices, foreign animal disease education and participation in emergency response activities are supported in the agency. These functions also address production food safety issues at different levels from production to slaughter.

Focus area veterinarians serve as consultants for practicing veterinarians in Nebraska on matters such as emerging disease issues, federal and state regulatory requirements, emergency response and auction market work. They also record and monitor animal health issues related to exotic animal auctions and swap meets.

Plant health protection programming areas consist of the following programs: plant certification and inspection; feed, fertilizer and agricultural lime; pesticides; entomology; noxious weed control; and seed.

The focus area administers the apiary, plant protection and plant pest, commercial feed, commercial fertilizer and soil conditioner, agricultural liming materials and pesticide, seed and noxious weed control laws.

The export certification program helps facilitate the export of plants and plant products by inspecting and certifying shipments for interstate and international markets. This program also helps facilitate the shipment of corn, sorghum, broom corn and sudan grass grains to areas with a European corn borer quarantine in effect.

The feed, fertilizer and agricultural lime program has a staff of field inspectors who sample commercial and custom-mixed feeds, fertilizers and agricultural liming materials to assure customers that products meet label guarantees. Samples are submitted to the Nebraska Agricultural Laboratory, where they are analyzed and compared to label guarantees. The inspectors also routinely inspect firms that handle these products to make certain the firms are using good manufacturing practices in their operations.

The focus area also has developed a program to prevent the introduction and spread of BSE, also known as "mad cow disease." Inspections are performed and feeds are tested to make certain that prohibited materials, including meat and bone meal derived from ruminants, are not being fed to ruminant animals. An outreach program also has been developed to provide information to the public on what can be done to prevent the introduction of BSE.

The entomology program is responsible for preventing harmful plant pests from being introduced and becoming established in Nebraska. This is accomplished by conducting statewide detection surveys for plant pests, inspecting plant material and educating industry on exotic and invasive plant pest issues.

The pesticide program regulates the distribution, use, storage, application and disposal of pesticides. Under a cooperative agreement with the U.S. Environmental Protection Agency, the program enforces provisions of the Federal Insecticide, Fungicide and Rodenticide Act. Programs are developed to implement various provisions of this act that deal with endangered species, worker protection and groundwater.

The 1998 Legislature passed the Nebraska Buffer Strip Act. The intent of the act

was to develop a program providing incentives to landowners who establish buffer strips on certain types of lands to reduce the levels of sediment, crop nutrients and pesticides being introduced into surface water resources. Landowners who desire to participate in the buffer strip program are eligible to receive payments of up to \$250 per acre for up to 10 years. Landowners whose lands are accepted into the program are required to enter into agreements with their natural resources districts. This includes agreeing to maintain the lands according to the contract requirements.

The seed program provides for the collection of samples of agricultural seeds, lawn grass seed and vegetable seed. Samples collected are submitted to the Nebraska Crop Improvement Association Laboratory, where tests for purity, germination, content of noxious weed seed and other special tests are performed.

The noxious weed program protects Nebraskans from the threat posed by noxious weeds. The director of agriculture designates which plants are considered noxious and determines what control measures to use. The inspection staff evaluates county noxious weed programs, conducts annual county noxious weed surveys and responds to reports of uncontrolled noxious weed infestations. The program provides assistance to county weed control programs when training is needed for county weed superintendents.

Wildlife Services (Animal Damage Control)

The Nebraska Department of Agriculture has a contractual agreement with the U.S. Department of Agriculture's Wildlife Services (formerly Animal Damage Control) to carry out wildlife services in Nebraska.³

Wildlife Services provides operational and educational help to requesting landowners and public or private agencies within participating counties to control predatory mammals, field rodents, commensal rodents and birds.

Wildlife Services helps farmers and ranchers protect livestock from predatory animals. Services are provided to municipalities needing assistance with nuisance situations. One example would be the removal of large birds near airports if the birds present safety concerns for aircraft.

Market News

Market News is a cooperative effort with USDA Market News Service to expand livestock auction feeder cattle market price reporting at a comparable level to surrounding states. Eleven additional markets were added as a result of this agreement.

Food Safety and Consumer Protection (FSCP)

Contact Person: Kenneth Tichota, Focus Area Administrator, Nebraska Department of Agriculture, 301 Centennial Mall South, Fourth Floor, P.O. Box 94757, Lincoln, NE 68509-4757, phone (402) 471-3422, email address — ken.tichota@nebraska.gov

Food regulation in Nebraska began in 1899 with the creation of a Food Commission. In 1907, the commission became the Food, Dairy and Drug Commission. The duties of oil inspector, first established in 1887, were added to the commission in 1913. The governor was the commissioner and appointed a deputy, a state chemist

³For more information about U.S. Wildlife Services, see Page 96.

and other employees.

The duties of the defunct Hotel Commission were added by the 1917 Legislature. This involved regulation of hotels, rooming houses, apartments and restaurants.

In 1937, the Legislature changed the bureau's name to the Bureau of Dairies, Foods and Drugs when a law concerning milk and cream testing was rewritten. Drug regulation was vested with the Department of Health in 1941.

The bureau enforced bingo laws from 1959 to 1965 after the 1959 Legislature legalized the game. Bingo law regulation was then transferred to the state tax commissioner's office.

The Department of Agriculture was reorganized by the director in 1967 to transfer administration of feed, fertilizer and poison laws to the Bureau of Plant Industry. Administration of livestock remedies law was transferred to the Bureau of Animal Industry. Also, the department laboratory was given division status.

In 1967, the Legislature passed the Nebraska Egg Law, which set standards for eggs consistent with those established by the U.S. Department of Agriculture. The act was paid for by a license fee and an inspection fee based on the volume of eggs handled. The law was updated in 1969 with a new licensing and inspection fee schedule. The 1969 act further required mandatory coding and dating of consumer packages of eggs.

In 1981, all previous food laws, with the exception of the Graded Egg Act, adopted in 1977, were repealed by the Legislature and replaced by the Nebraska Pure Food Act. The Graded Egg Act was repealed in 2017.

The Nebraska Pure Food Act, last revised in 2017, regulates food establishments, food processors and salvage operations in the state. The types of establishments licensed and inspected include restaurants, taverns, grocery stores, bakeries, food processors, food storage establishments, mobile food units and push carts, vending, temporary food establishments, salvage operations and itinerant food vendors.

In 2007, legislation combined the Manufacturing Milk Act and the Grade A Milk Law into one, which is now known as the Nebraska Milk Act. The act retains the farm requirements for manufacturing farms but makes milk processing and various other requirements equivalent to those found in the FDA/PHS Pasteurized Milk Ordinance. In addition, the law modified permit fees and the way inspection fees are calculated. This change is more equitable, spreads costs to all of the industry and provides some flexibility to raise or lower fees as necessary to maintain the program.

In 2013, Nebraska law was brought in line with federal requirements that enable the industry to ship milk and milk products through interstate commerce.

The FSCP contains the Weights and Measures Program, formerly the Weights and Measures Division. When the Department of Agriculture was created in 1919, the Division of Weights and Measures became part of the Bureau of Markets and Marketing. The division checked commercial weighing and measuring devices for statewide accuracy. Though packaged products were not widely used, the division monitored the products for accurate quantity and continues to do so today. Prepackaging now is common, with the variety of packaged commodities numbering in the millions.

In the mid-1940s, the division became part of the Bureau of Dairies and Foods, where it remained until 1972. The division's activities were sporadic and were conducted

by the Bureau of Dairies and Foods and the Bureau of Plant Industry. In 1970, staff members were hired specifically for weights. In 1971, the Nebraska Standards Laboratory was created with the capability of making precise calibrations of standards of mass, length and volume.

After a new weights and measures law was passed in 1972, inspection duties were given to one section for administration. In 1974, the Weights and Measures Division became a division within the Department of Agriculture. That same year, a regulation for the Voluntary Registration of Service Agencies and Servicemen for Commercial Weighing and Measuring Devices was adopted, as well as a regulation pertaining to requirements for pit scales that set minimum standards for construction. In 1982, the pit regulations were updated, and regulations were added regarding pitless-type scale installations. In 1991, the regulations again were updated to recognize advancements in technology and require only weighing and measuring devices that hold a national-type evaluation program certificate of conformance to be used in commerce.

The current Weights and Measures Program protects the integrity of commercial measurements through certification of weighing and measuring equipment, evaluations of net quantity and pricing representations of packaged commodities and by ensuring that marketing practices provide the ability to make price and quantity comparisons.

The program annually inspects more than 38,500 commercial weighing and measuring units including railroad track and supermarket point of sale scales, meters used to measure bulk deliveries of refined fuels, liquefied petroleum gases and fuel pumps at service stations and convenience stores. In addition, the program annually conducts more than 75,000 random inspections of packaged commodities to verify that these packages contain the net quantity represented by the packer.

The Weights and Measures Program is a member of and actively participates in the National Conference on Weights and Measures and the Central Weights and Measures Association.

Nebraska National Agricultural Rankings*

Rank	Category	Number
1st	Beef and veal exports, 2017	\$1,264,739,056
1st	Cattle on feed, Jan. 1, 2018	2,770,000 Head
1st	Commercial cattle slaughter, 2017	7,463,800 Head
1st	Commercial red meat production, 2017	8,113,200,000 Pounds
1st	Great Northern beans production, 2017	1,200,000 Cwt.
1st	Popcorn production, Census of Agriculture, 2012	353,711,118 Pounds
2nd	Bison inventory, Census of Agriculture, 2012	23,152 Head
2nd	Cash receipts from all livestock and products, 2016	\$12,147,375,000
2nd	Cattle and calves - all, Jan. 1, 2018	6,800,000 Head
2nd	Hay production - all, 2017	6,159,000 Tons
2nd	Light red kidney bean production, 2017	176,000 Cwt.
2nd	Pinto bean production, 2017	2,115,000 Cwt.
2nd	Proso millet production, 2017	2,349,000 Bushels
3rd	Cash receipts from all farm commodities, 2016	\$21,558,070,000
3rd	Corn exports, 2016	\$1,162,600,000
3rd	Corn for grain production, 2017	1,683,300,000 Bushels
3rd	Dry edible bean production - all, 2017	3,901,000 Cwt.
4th	Alfalfa hay production, 2017	3,279,000 Tons
4th	Beef cows - all, Jan. 1, 2018	1,910,000 Head
4th	Farm marketing cash receipts, 2014	\$24,655,934,000
4th	Land in farms and ranches, 2017	45,200,000 Acres
4th	Soybean production, 2017	326,025,000 Bushels
5th	Agricultural exports, 2016	\$6,583,500,000
5th	Cash receipts from all crops, 2016	\$9,410,695,000
5th	Egg exports, 2017	\$27,981,246
5th	Pork exports, 2017	\$479,016,596
5th	Sorghum for grain production, 2017	12,015,000 Bushels
5th	Soybean exports, 2016	\$1,661,800,000
5th	Sugarbeet production, 2017	1,437,000 Tons
6th	Commercial hog slaughter, 2017	8,005,800 Head
6th	Cropland, Census of Agriculture, 2012	21,597,393 Acres
6th	Hogs and pigs - all, Dec. 1, 2017	3,600,000 Head
7th	Sunflower production, 2017	69,090,000 Pounds
8th	Winter wheat production, 2017	46,920,000 Bushels

* Source: USDA National Agricultural Statistics Service.

Crop Production in Nebraska, 1953-2017*

Year	WHEAT			CORN FOR GRAIN		
	Harvested Acres	Production in Bushels	Value	Harvested Acres	Production in Bushels	Value
1953.....	3,856,000	85,980,000	178,838,000	6,646,000	196,057,000	288,204,000
1954.....	3,107,000	60,093,000	129,801,000	6,497,000	188,413,000	275,083,000
1955.....	3,141,000	78,255,000	156,510,000	4,775,000	95,500,000	137,520,000
1956.....	3,324,000	64,698,000	128,741,000	4,037,000	94,870,000	129,023,000
1957.....	2,920,000	78,741,000	151,172,000	4,718,000	219,387,000	239,132,000
1958.....	3,442,000	113,488,000	197,463,000	5,415,000	276,165,000	309,305,000
1959.....	3,104,000	68,204,000	120,023,000	6,558,000	318,063,000	327,605,000
1960.....	3,011,000	85,712,000	148,263,000	6,538,000	333,438,000	326,769,000
1961.....	3,220,000	78,807,000	140,276,000	5,296,000	275,392,000	305,685,000
1962.....	2,760,000	53,820,000	104,411,000	5,031,000	304,376,000	337,857,000
1963.....	2,815,000	60,522,000	110,755,000	5,031,000	286,767,000	309,708,000
1964.....	2,871,000	70,340,000	93,552,000	3,793,000	204,822,000	237,594,000
1965.....	2,727,000	54,540,000	72,538,000	3,565,000	249,550,000	291,974,000
1966.....	2,860,000	100,100,000	163,163,000	4,100,000	328,000,000	390,320,000
1967.....	3,265,000	86,523,000	114,210,000	4,510,000	333,740,000	350,427,000
1968.....	3,070,000	98,240,000	114,941,000	4,239,000	313,686,000	341,918,000
1969.....	2,650,000	83,495,000	97,666,000	4,620,000	434,280,000	473,365,000
1970.....	2,410,000	91,580,000	111,728,000	4,828,000	366,928,000	458,660,000
1971.....	2,434,000	102,228,000	126,763,000	5,300,000	450,500,000	500,055,000
1972.....	2,509,000	92,833,000	161,529,000	5,135,000	534,040,000	817,081,000
1973.....	2,680,000	93,800,000	356,440,000	5,900,000	554,600,000	1,336,586,000
1974.....	2,900,000	98,600,000	395,666,000	5,700,000	399,000,000	1,165,080,000
1975.....	3,070,000	98,240,000	333,034,000	5,920,000	503,200,000	1,247,936,000
1976.....	2,950,000	94,400,000	224,672,000	6,100,000	518,500,000	1,068,110,000
1977.....	2,950,000	103,250,000	229,215,000	6,550,000	648,450,000	1,277,447,000
1978.....	2,550,000	81,600,000	227,664,000	6,750,000	762,750,000	1,693,305,000
1979.....	2,550,000	86,700,000	319,056,000	7,150,000	822,250,000	2,039,180,000
1980.....	2,850,000	108,300,000	413,706,000	7,100,000	603,500,000	1,858,780,000
1981.....	2,900,000	104,400,000	384,192,000	6,880,000	791,200,000	1,954,264,000
1982.....	2,900,000	101,500,000	340,025,000	6,800,000	748,000,000	2,109,360,000
1983.....	2,300,000	98,900,000	331,315,000	4,850,000	470,450,000	1,472,509,000
1984.....	2,250,000	81,000,000	266,490,000	6,950,000	806,200,000	2,079,996,000
1985.....	2,300,000	89,700,000	250,263,000	7,450,000	953,600,000	2,116,992,000
1986.....	2,000,000	76,000,000	169,480,000	7,000,000	896,000,000	1,361,920,000
1987.....	1,950,000	85,800,000	210,210,000	6,200,000	812,200,000	1,591,912,000
1988.....	2,000,000	72,000,000	263,520,000	6,600,000	818,400,000	2,029,632,000
1989.....	2,050,000	55,350,000	207,563,000	7,000,000	847,000,000	1,948,100,000
1990.....	2,250,000	85,500,000	216,315,000	7,300,000	934,400,000	2,130,432,000
1991.....	2,100,000	67,200,000	202,272,000	7,800,000	990,600,000	2,318,004,000
1992.....	1,850,000	55,500,000	175,380,000	7,900,000	1,066,500,000	2,228,985,000
1993.....	2,100,000	73,500,000	223,440,000	7,550,000	785,200,000	1,978,704,000
1994.....	2,100,000	71,400,000	242,046,000	8,250,000	1,146,750,000	2,671,928,000
1995.....	2,100,000	86,100,000	392,616,000	7,700,000	854,700,000	2,752,134,000
1996.....	2,100,000	73,500,000	315,315,000	8,250,000	1,179,750,000	3,114,540,000
1997.....	1,900,000	70,300,000	224,960,000	8,600,000	1,135,200,000	2,633,664,000
1998.....	1,800,000	82,800,000	210,312,000	8,550,000	1,320,750,000	2,330,730,000
1999.....	1,700,000	81,600,000	179,520,000	8,300,000	1,153,700,000	2,018,975,000
2000.....	1,650,000	59,400,000	155,034,000	8,050,000	1,014,300,000	1,927,170,000
2001.....	1,600,000	59,200,000	162,800,000	7,750,000	1,139,250,000	2,210,145,000
2002.....	1,520,000	50,160,000	180,576,000	7,350,000	940,800,000	2,182,656,000
2003.....	1,820,000	83,720,000	269,578,000	7,700,000	1,124,200,000	2,686,838,000
2004.....	1,650,000	61,050,000	197,192,000	7,950,000	1,319,700,000	2,665,794,000
2005.....	1,760,000	68,640,000	230,630,000	8,250,000	1,270,500,000	2,439,360,000
2006.....	1,700,000	61,200,000	279,684,000	7,750,000	1,178,000,000	3,534,000,000
2007.....	1,960,000	84,280,000	490,510,000	9,200,000	1,472,000,000	6,094,080,000
2008.....	1,670,000	73,480,000	490,846,000	8,550,000	1,393,650,000	5,644,283,000
2009.....	1,610,000	77,280,000	365,534,000	8,850,000	1,584,150,000	5,671,257,000
2010.....	1,490,000	64,070,000	337,649,000	8,850,000	1,469,100,000	7,477,719,000
2011.....	1,480,000	66,000,000	446,220,000	9,600,000	1,536,000,000	9,384,960,000
2012.....	1,300,000	53,300,000	419,471,000	9,100,000	1,292,200,000	8,851,570,000
2013.....	1,140,000	39,900,000	277,305,000	9,550,000	1,613,950,000	7,214,357,000
2014.....	1,450,000	71,050,000	409,959,000	8,950,000	1,602,050,000	6,039,729,000
2015.....	1,210,000	45,980,000	204,611,000	9,150,000	1,692,750,000	6,043,118,000
2016.....	1,310,000	70,740,000	222,124,000	9,550,000	1,699,900,000	5,643,668,000
2017.....	1,020,000	46,920,000	185,534,000	9,300,000	1,683,300,000	5,554,890,000

*Source: USDA National Agricultural Statistics Service.

Crop Production in Nebraska, 1953-2017 (Cont'd.)*

Year	OATS			BARLEY		
	Harvested Acres	Production in Bushels	Value	Harvested Acres	Production in Bushels	Value
1953	2,232,000	41,292,000	29,317,000	174,000	3,306,000	3,537,000
1954	2,254,000	63,112,000	44,178,000	226,000	3,955,000	4,153,000
1955	2,029,000	52,754,000	33,763,000	190,000	3,800,000	3,534,000
1956	1,339,000	16,068,000	12,212,000	190,000	2,280,000	2,326,000
1957	1,500,000	50,250,000	30,150,000	239,000	7,409,000	5,927,000
1958	1,380,000	48,300,000	27,048,000	244,000	6,710,000	5,905,000
1959	1,277,000	31,925,000	20,113,000	317,000	6,816,000	4,976,000
1960	1,213,000	43,062,000	24,976,000	225,000	6,525,000	4,633,000
1961	1,067,000	34,144,000	21,511,000	225,000	6,300,000	5,103,000
1962	939,000	30,987,000	19,832,000	117,000	3,042,000	2,525,000
1963	845,000	23,238,000	15,105,000	84,000	1,512,000	1,270,000
1964	617,000	17,584,000	11,781,000	78,000	1,638,000	1,441,000
1965	617,000	24,680,000	16,042,000	37,000	1,110,000	1,010,000
1966	543,000	21,720,000	14,770,000	32,000	960,000	941,000
1967	483,000	20,010,000	14,287,000	25,000	875,000	831,000
1968	464,000	12,760,000	8,549,000	35,000	1,155,000	1,016,000
1969	561,000	24,404,000	15,130,000	40,000	1,360,000	1,197,000
1970	578,000	24,276,000	15,779,000	45,000	1,620,000	1,442,000
1971	517,000	26,367,000	17,402,000	42,000	1,680,000	1,529,000
1972	390,000	19,110,000	14,715,000	38,000	1,292,000	1,331,000
1973	430,000	21,070,000	24,231,000	30,000	1,080,000	1,890,000
1974	535,000	25,145,000	38,220,000	27,000	945,000	2,079,000
1975	590,000	28,910,000	41,630,000	33,000	1,188,000	2,435,000
1976	660,000	27,720,000	41,580,000	40,000	1,440,000	2,808,000
1977	700,000	40,600,000	40,194,000	43,000	1,935,000	3,077,000
1978	450,000	21,150,000	25,803,000	29,000	1,102,000	1,873,000
1979	400,000	21,200,000	27,984,000	28,000	1,204,000	2,107,000
1980	380,000	15,580,000	28,823,000	25,000	950,000	2,185,000
1981	395,000	15,800,000	30,178,000	22,000	858,000	1,888,000
1982	460,000	26,680,000	38,686,000	22,000	1,100,000	2,200,000
1983	310,000	13,640,000	23,052,000	69,000	2,691,000	6,189,000
1984	320,000	15,680,000	26,813,000	78,000	2,652,000	5,437,000
1985	420,000	25,620,000	29,975,000	120,000	3,840,000	6,336,000
1986	360,000	21,240,000	24,001,000	135,000	5,400,000	6,480,000
1987	360,000	17,640,000	28,577,000	70,000	2,520,000	3,024,000
1988	320,000	12,160,000	29,062,000	60,000	1,920,000	3,648,000
1989	240,000	8,640,000	13,478,000	25,000	650,000	1,138,000
1990	280,000	13,440,000	15,994,000	22,000	880,000	1,945,000
1991	220,000	11,880,000	14,375,000	27,000	1,026,000	1,847,000
1992	220,000	15,400,000	20,174,000	17,000	850,000	1,615,000
1993	160,000	6,880,000	9,838,000	14,000	532,000	958,000
1994	150,000	7,500,000	9,675,000	8,000	304,000	562,000
1995	90,000	4,500,000	8,235,000	6,000	222,000	477,000
1996	105,000	7,455,000	15,730,000	17,000	901,000	1,937,000
1997	90,000	5,850,000	10,472,000	9,000	459,000	1,010,000
1998	95,000	5,320,000	6,331,000	8,000	400,000	720,000
1999	75,000	4,650,000	5,022,000	3,000	144,000	202,000
2000	45,000	1,890,000	2,684,000	5,000	135,000	216,000
2001	60,000	3,660,000	5,819,000	4,000	180,000	297,000
2002	55,000	2,365,000	4,730,000	4,000	128,000	237,000
2003	90,000	6,570,000	10,052,000	4,000	200,000	380,000
2004	50,000	3,400,000	5,134,000	3,000	162,000	292,000
2005	60,000	4,380,000	7,139,000	-	-	-
2006	45,000	2,025,000	4,030,000	-	-	-
2007	35,000	2,135,000	6,704,000	-	-	-
2008	35,000	2,450,000	8,477,000	-	-	-
2009	30,000	2,070,000	4,699,000	-	-	-
2010	25,000	1,700,000	5,151,000	-	-	-
2011	15,000	945,000	3,553,000	-	-	-
2012	18,000	1,026,000	4,319,000	-	-	-
2013	25,000	1,625,000	6,793,000	-	-	-
2014	30,000	2,400,000	7,224,000	-	-	-
2015	40,000	2,680,000	5,896,000	-	-	-
2016	25,000	1,500,000	3,375,000	-	-	-
2017	35,000	1,715,000	4,459,000	-	-	-

* Source: USDA National Agricultural Statistics Service.

Crop Production in Nebraska, 1953-2017 (Cont'd.)*

Year	SORGHUM FOR GRAIN			SOYBEANS		
	Harvested Acres	Production in Bushels	Value	Harvested Acres	Production in Bushels	Value
1953.....	187,000	2,992,000	3,590,000	105,000	1,942,000	4,991,000
1954.....	540,000	14,580,000	17,788,000	188,000	4,042,000	9,458,000
1955.....	720,000	7,920,000	8,237,000	180,000	1,890,000	3,988,000
1956.....	889,000	12,446,000	14,188,000	146,000	1,679,000	3,526,000
1957.....	1,983,000	77,337,000	74,244,000	142,000	3,692,000	7,199,000
1958.....	1,624,000	76,328,000	78,618,000	206,000	5,974,000	11,590,000
1959.....	1,418,000	61,683,000	48,113,000	146,000	3,504,000	6,482,000
1960.....	1,796,000	90,698,000	72,558,000	164,000	4,592,000	8,908,000
1961.....	1,185,000	59,842,000	59,842,000	292,000	7,446,000	16,158,000
1962.....	1,540,000	101,640,000	101,640,000	310,000	8,370,000	18,665,000
1963.....	1,863,000	102,465,000	94,268,000	356,000	10,146,000	24,553,000
1964.....	1,975,000	90,850,000	89,942,000	523,000	11,506,000	28,535,000
1965.....	2,271,000	121,498,000	110,563,000	696,000	16,356,000	39,582,000
1966.....	2,089,000	142,052,000	136,370,000	745,000	21,978,000	58,022,000
1967.....	2,193,000	123,904,000	110,275,000	782,000	17,595,000	42,932,000
1968.....	1,700,000	98,600,000	86,768,000	782,000	18,377,000	43,737,000
1969.....	1,514,000	110,522,000	106,101,000	766,000	24,895,000	55,765,000
1970.....	1,480,000	75,480,000	81,518,000	812,000	17,864,000	49,662,000
1971.....	2,057,000	123,420,000	114,781,000	609,000	15,225,000	45,523,000
1972.....	1,640,000	118,080,000	161,770,000	707,000	22,978,000	102,712,000
1973.....	2,000,000	136,000,000	284,240,000	1,210,000	36,300,000	194,931,000
1974.....	1,900,000	62,700,000	168,663,000	1,150,000	28,175,000	175,249,000
1975.....	1,900,000	104,500,000	237,215,000	1,200,000	32,400,000	155,844,000
1976.....	2,100,000	119,700,000	215,460,000	980,000	19,600,000	127,008,000
1977.....	2,070,000	146,970,000	257,198,000	1,130,000	40,680,000	233,503,000
1978.....	1,870,000	140,250,000	263,670,000	1,250,000	42,500,000	276,250,000
1979.....	1,920,000	151,680,000	341,280,000	1,610,000	54,740,000	325,703,000
1980.....	2,030,000	121,800,000	347,130,000	1,770,000	53,100,000	384,975,000
1981.....	2,060,000	164,800,000	352,672,000	2,070,000	78,660,000	455,441,000
1982.....	1,760,000	128,480,000	294,219,000	2,250,000	78,750,000	437,700,000
1983.....	1,000,000	61,000,000	162,260,000	2,070,000	58,995,000	452,492,000
1984.....	1,900,000	121,600,000	269,952,000	2,550,000	66,300,000	373,269,000
1985.....	1,930,000	154,400,000	296,448,000	2,360,000	84,960,000	412,906,000
1986.....	1,530,000	136,170,000	183,830,000	2,450,000	93,100,000	424,536,000
1987.....	1,300,000	106,600,000	172,692,000	2,350,000	83,425,000	485,534,000
1988.....	1,360,000	103,360,000	223,258,000	2,360,000	70,800,000	517,548,000
1989.....	1,630,000	101,060,000	205,152,000	2,560,000	81,920,000	446,464,000
1990.....	1,410,000	108,570,000	222,568,000	2,360,000	81,420,000	455,138,000
1991.....	1,350,000	90,450,000	202,608,000	2,460,000	82,410,000	450,783,000
1992.....	1,530,000	143,820,000	260,314,000	2,460,000	103,320,000	554,828,000
1993.....	1,250,000	73,750,000	167,413,000	2,500,000	90,000,000	558,000,000
1994.....	1,200,000	117,600,000	230,496,000	2,860,000	134,420,000	711,082,000
1995.....	980,000	56,840,000	172,225,000	3,060,000	100,980,000	662,429,000
1996.....	1,030,000	97,850,000	228,969,000	3,010,000	135,450,000	973,886,000
1997.....	750,000	60,750,000	130,637,000	3,550,000	143,775,000	902,907,000
1998.....	600,000	56,400,000	94,752,000	3,750,000	165,000,000	796,950,000
1999.....	470,000	42,770,000	64,908,000	4,250,000	180,625,000	807,394,000
2000.....	500,000	35,000,000	64,288,000	4,575,000	173,850,000	771,894,000
2001.....	425,000	35,700,000	64,574,000	4,900,000	222,950,000	934,161,000
2002.....	320,000	16,000,000	37,901,000	4,580,000	176,330,000	957,472,000
2003.....	500,000	31,000,000	72,738,000	4,500,000	182,250,000	1,279,395,000
2004.....	415,000	32,370,000	55,832,000	4,750,000	218,500,000	1,210,490,000
2005.....	250,000	21,750,000	37,149,000	4,660,000	235,330,000	1,306,082,000
2006.....	240,000	18,720,000	58,077,000	5,010,000	250,500,000	1,515,525,000
2007.....	240,000	22,560,000	89,699,000	3,850,000	196,350,000	1,947,792,000
2008.....	210,000	19,110,000	62,069,000	4,860,000	225,990,000	2,212,442,000
2009.....	135,000	12,555,000	39,513,000	4,760,000	259,420,000	2,459,302,000
2010.....	80,000	7,200,000	35,240,000	5,100,000	267,750,000	2,945,250,000
2011.....	90,000	8,640,000	50,803,000	4,840,000	261,360,000	3,136,320,000
2012.....	60,000	3,540,000	23,987,000	4,990,000	207,085,000	2,919,899,000
2013.....	145,000	9,715,000	40,150,000	4,770,000	255,195,000	3,240,977,000
2014.....	160,000	13,120,000	52,679,000	5,330,000	287,820,000	2,800,489,000
2015.....	240,000	23,040,000	74,318,000	5,270,000	305,660,000	2,647,016,000
2016.....	175,000	17,850,000	48,880,000	5,150,000	314,150,000	2,883,897,000
2017.....	135,000	12,015,000	37,006,000	5,670,000	326,025,000	2,950,526,000

*Source: USDA National Agricultural Statistics Service.

Crop Production in Nebraska, 1953-2017 (Cont'd.)*

Year	SUGAR BEETS			ALL HAY		
	Harvested Acres	Production in Tons	Value	Harvested Acres	Production in Tons	Value
1953.....	51,700	789,000	9,130,000	5,391,000	5,529,000	103,604,000
1954.....	60,100	786,000	8,410,000	5,595,000	6,399,000	113,262,000
1955.....	46,300	665,000	7,514,000	5,506,000	5,514,000	103,663,000
1956.....	56,100	848,000	10,939,000	5,339,000	4,966,000	106,272,000
1957.....	59,800	895,000	10,561,000	5,435,000	7,655,000	94,922,000
1958.....	61,100	902,000	11,185,000	5,236,000	7,344,000	71,237,000
1959.....	63,900	1,107,000	13,505,000	4,772,000	6,230,000	92,204,000
1960.....	68,700	1,226,000	15,815,000	4,922,000	6,685,000	100,275,000
1961.....	77,700	1,155,000	14,322,000	4,900,000	6,047,000	100,985,000
1962.....	72,700	940,000	12,314,000	5,227,000	7,433,000	115,212,000
1963.....	83,100	1,594,000	19,766,000	4,809,000	6,602,000	118,836,000
1964.....	86,200	1,407,000	18,150,000	4,724,000	6,272,000	126,067,000
1965.....	66,500	928,000	12,064,000	4,673,000	7,063,000	134,197,000
1966.....	65,200	1,205,000	16,388,000	4,490,000	6,379,000	137,148,000
1967.....	62,900	853,000	12,283,000	4,491,000	6,497,000	126,692,000
1968.....	71,800	1,222,000	18,819,000	4,297,000	6,054,000	133,188,000
1969.....	87,300	1,673,000	19,407,000	4,328,000	6,951,000	142,496,000
1970.....	78,700	1,365,000	20,202,000	4,150,000	6,100,000	128,100,000
1971.....	77,700	1,425,000	23,085,000	4,170,000	6,933,000	145,593,000
1972.....	82,100	1,650,000	29,865,000	4,050,000	7,140,000	171,360,000
1973.....	74,400	1,482,000	53,352,000	4,050,000	7,476,000	242,970,000
1974.....	75,500	1,382,000	69,376,000	3,850,000	6,270,000	282,150,000
1975.....	96,000	1,776,000	51,326,000	3,950,000	6,503,000	292,635,000
1976.....	84,500	1,690,000	35,997,000	3,800,000	5,953,000	315,509,000
1977.....	67,700	1,354,000	36,558,000	3,900,000	7,530,000	252,255,000
1978.....	76,000	1,368,000	38,030,000	3,800,000	7,538,000	263,830,000
1979.....	72,400	1,462,000	49,708,000	3,700,000	7,618,000	312,338,000
1980.....	85,000	1,777,000	83,519,000	3,700,000	7,083,000	389,565,000
1981.....	78,400	1,889,000	63,659,000	3,650,000	7,010,000	417,095,000
1982.....	45,400	926,000	32,317,000	3,700,000	7,855,000	361,330,000
1983.....	65,300	1,233,000	38,963,000	3,650,000	7,635,000	389,385,000
1984.....	67,500	1,480,000	33,596,000	3,700,000	7,695,000	377,055,000
1985.....	53,200	1,229,000	35,027,000	3,300,000	6,755,000	283,710,000
1986.....	59,000	1,387,000	45,078,000	3,450,000	7,388,000	251,192,000
1987.....	60,200	1,102,000	39,121,000	3,100,000	6,865,000	274,600,000
1988.....	62,200	1,319,000	56,981,000	3,400,000	6,510,000	413,385,000
1989.....	62,200	1,169,000	50,501,000	3,200,000	5,705,000	430,228,000
1990.....	71,000	1,491,000	59,789,000	3,650,000	7,205,000	410,548,000
1991.....	78,100	1,578,000	61,542,000	3,600,000	7,473,000	335,856,000
1992.....	77,500	1,387,000	54,925,000	3,450,000	7,793,000	350,570,000
1993.....	79,600	1,473,000	52,586,000	3,450,000	7,323,000	359,011,000
1994.....	74,100	1,504,000	54,896,000	3,300,000	7,415,000	391,490,000
1995.....	72,300	1,186,000	40,798,000	3,150,000	7,200,000	407,700,000
1996.....	51,200	913,000	40,537,000	3,150,000	7,455,000	470,033,000
1997.....	60,300	1,013,000	36,063,000	3,200,000	6,790,000	485,941,000
1998.....	47,400	934,000	32,877,000	3,200,000	7,680,000	363,150,000
1999.....	66,200	1,258,000	41,766,000	3,200,000	7,700,000	286,440,000
2000.....	54,800	1,112,000	32,470,000	2,950,000	5,945,000	409,228,000
2001.....	41,400	840,000	30,996,000	3,200,000	7,400,000	507,230,000
2002.....	42,000	760,000	30,400,000	3,050,000	5,750,000	481,425,000
2003.....	42,400	861,000	36,420,000	3,150,000	7,600,000	407,290,000
2004.....	47,500	1,050,000	41,895,000	2,800,000	6,423,000	323,853,000
2005.....	45,300	924,000	39,824,000	2,850,000	6,945,000	337,970,000
2006.....	57,800	1,347,000	59,942,000	2,750,000	5,588,000	495,484,000
2007.....	44,300	1,041,000	42,056,000	2,650,000	6,185,000	532,455,000
2008.....	37,300	843,000	42,824,000	2,570,000	6,232,000	537,344,000
2009.....	52,600	1,294,000	70,652,000	2,700,000	6,235,000	450,565,000
2010.....	47,500	1,131,000	82,111,000	2,690,000	6,349,000	460,122,000
2011.....	51,600	1,285,000	93,163,000	2,480,000	5,624,000	634,291,000
2012.....	48,900	1,457,000	89,751,000	2,570,000	4,457,000	846,624,000
2013.....	44,200	1,313,000	49,631,000	2,500,000	4,935,000	698,775,000
2014.....	45,900	1,336,000	65,063,000	2,580,000	6,028,000	569,453,000
2015.....	46,800	1,329,000	68,178,000	2,700,000	6,360,000	536,440,000
2016.....	45,200	1,437,000	-	2,450,000	5,748,000	433,490,000
2017.....	47,200	1,411,000	36,545,000	2,630,000	6,159,000	521,988,000

* Source: USDA National Agricultural Statistics Service.

Livestock Inventory in Nebraska, 1953-2017*

Year	CATTLE		SHEEP	
	Number	Value	Number	Value
1953	4,992,000	559,040,000	810,000	12,674,000
1954	4,752,000	427,680,000	788,000	10,496,000
1955	5,065,000	471,045,000	849,000	13,219,000
1956	4,759,000	390,238,000	695,000	9,391,000
1957	4,455,000	392,040,000	780,000	11,318,000
1958	4,533,000	580,224,000	759,000	13,759,000
1959	4,886,000	815,962,000	813,000	15,634,000
1960	5,072,000	664,432,000	836,000	12,653,000
1961	5,134,000	698,224,000	811,000	11,796,000
1962	5,434,000	787,930,000	723,000	9,537,000
1963	5,773,000	894,815,000	671,000	10,188,000
1964	6,048,000	792,288,000	634,000	8,791,000
1965	6,077,000	704,932,000	585,000	9,247,000
1966	6,259,000	863,742,000	577,000	11,104,000
1967	6,377,000	962,927,000	569,000	10,946,000
1968	6,394,000	952,706,000	451,000	8,665,000
1969	6,330,000	1,006,470,000	393,000	8,535,000
1970	6,330,000	1,171,050,000	377,000	9,318,000
1971	6,457,000	1,194,545,000	370,000	7,955,000
1972	6,780,000	1,457,700,000	366,000	8,601,000
1973	6,865,000	1,750,575,000	370,000	9,620,000
1974	7,410,000	2,185,950,000	290,000	9,425,000
1975	6,900,000	1,035,000,000	240,000	6,960,000
1976	6,550,000	1,244,500,000	210,000	7,245,000
1977	6,450,000	1,322,250,000	190,000	7,030,000
1978	6,500,000	1,560,000,000	237,000	11,613,000
1979	6,450,000	2,644,500,000	175,000	11,375,000
1980	6,400,000	3,168,000,000	210,000	14,595,000
1981	6,850,000	3,116,750,000	250,000	16,375,000
1982	7,250,000	2,936,250,000	225,000	12,263,000
1983	7,200,000	2,736,000,000	205,000	10,865,000
1984	6,900,000	2,760,000,000	195,000	9,750,000
1985	6,300,000	2,583,000,000	165,000	8,580,000
1986	6,000,000	2,370,000,000	160,000	9,600,000
1987	5,800,000	2,378,000,000	173,000	13,148,000
1988	5,700,000	2,907,000,000	180,000	14,940,000
1989	5,600,000	3,276,000,000	169,000	13,520,000
1990	5,700,000	3,391,500,000	177,000	12,744,000
1991	5,900,000	4,041,500,000	165,000	11,055,000
1992	5,800,000	3,654,000,000	144,000	7,344,000
1993	5,900,000	3,953,000,000	136,000	8,568,000
1994	6,150,000	4,212,750,000	95,000	6,650,000
1995	6,000,000	3,721,000,000	105,000	7,875,000
1996	6,500,000	3,250,000,000	105,000	10,080,000
1997	6,650,000	3,724,000,000	95,000	8,835,000
1998	6,750,000	4,252,000,000	100,000	10,000,000
1999	6,700,000	3,819,000,000	105,000	10,290,000
2000	6,650,000	4,455,500,000	102,000	11,220,000
2001	6,600,000	4,686,000,000	114,000	13,680,000
2002	6,400,000	4,416,000,000	101,000	10,908,000
2003	6,200,000	4,464,000,000	97,000	11,834,000
2004 ²	6,200,000	5,456,000,000	102,000	13,668,000
2005	6,300,000	5,733,000,000	92,000	13,432,000
2006	6,500,000	6,370,000,000	106,000	16,112,000
2007	6,650,000	5,918,500,000	90,000	12,330,000
2008	6,450,000	6,127,500,000	80,000	10,720,000
2009	6,350,000	5,524,500,000	71,000	9,372,000
2010	6,300,000	5,355,000,000	74,000	9,842,000
2011	6,300,000	6,488,000,000	74,000	12,654,000
2012	6,450,000	7,998,000,000	77,000	17,633,000
2013	6,400,000	7,875,000,000	80,000	15,920,000
2014	6,250,000	8,437,500,000	76,000	18,164,000
2015	6,250,000	10,000,000,000	81,000	21,141,000
2016	6,450,000	9,352,500,000	80,000	18,560,000
2017	6,450,000	7,675,500,000	83,000	19,422,000

* Source: USDA National Agricultural Statistics Service.

Livestock Inventory in Nebraska, 1953-2017 (Cont'd.)

Year	CHICKENS		SWINE	
	Number	Value	Number	Value
1953	11,810,000	15,353,000	2,061,000	94,600,000
1954	11,563,000	9,250,000	2,308,000	83,319,000
1955	11,167,000	11,725,000	2,423,000	42,402,000
1956	11,615,000	11,034,000	1,841,000	52,837,000
1957	10,896,000	12,530,000	2,080,000	71,968,000
1958	11,047,000	10,826,000	2,579,000	91,554,000
1959	10,425,000	6,985,000	2,502,000	48,038,000
1960	9,938,000	10,435,000	2,527,000	74,799,000
1961	9,224,000	7,471,000	2,704,000	78,146,000
1962	8,177,000	6,494,000	2,758,000	79,430,000
1963	7,952,000	6,759,000	2,868,000	69,979,000
1964	7,532,000	6,478,000	2,696,000	68,478,000
1965	6,719,000	6,450,000	2,561,000	123,696,000
1966	6,819,000	6,819,000	2,766,000	97,640,000
1967	6,259,000	4,569,000	3,043,000	\$87,334,000
1968	5,343,000	4,595,000	3,226,000	98,070,000
1969	4,979,000	5,228,000	3,000,000	120,600,000
1970	5,230,000	4,969,000	3,691,000	86,739,000
1971	4,812,000	4,379,000	3,322,000	97,999,000
1972	4,427,000	4,427,000	3,300,000	143,550,000
1973	4,630,000	7,408,000	3,455,000	214,210,000
1974	4,450,000	7,788,000	3,050,000	134,200,000
1975	4,250,000	7,225,000	2,700,000	230,850,000
1976	3,830,000	6,894,000	3,100,000	147,250,000
1977	4,090,000	6,953,000	3,150,000	211,050,000
1978	4,200,000	7,350,000	3,650,000	323,025,000
1979	3,930,000	7,074,000	4,150,000	251,075,000
1980	4,000,000	7,600,000	3,900,000	308,100,000
1981	4,150,000	8,093,000	4,100,000	305,450,000
1982	4,050,000	8,303,000	3,800,000	357,200,000
1983	3,850,000	7,315,000	4,000,000	256,000,000
1984	4,000,000	9,000,000	3,700,000	297,850,000
1985	3,970,000	8,933,000	3,900,000	288,600,000
1986	4,000,000	8,600,000	3,950,000	375,250,000
1987	4,450,000	10,680,000	4,050,000	315,900,000
1988	4,150,000	8,093,000	4,150,000	292,575,000
1989	5,250,000	11,550,000	4,200,000	348,600,000
1990	6,200,000	16,740,000	4,300,000	378,400,000
1991	7,900,000	16,590,000	4,500,000	310,500,000
1992	9,250,000	17,575,000	4,600,000	326,600,000
1993	9,000,000	14,400,000	4,300,000	322,500,000
1994	10,600,000	20,140,000	4,350,000	239,250,000
1995	11,005,000	20,910,000	4,050,000	287,550,000
1996	11,493,000	24,135,000	3,550,000	337,250,000
1997	12,126,000	25,465,000	3,500,000	315,000,000
1998	13,129,000	27,760,000	3,400,000	156,400,000
1999	13,864,000	25,538,000	3,000,000	219,000,000
2000	13,895,000	25,011,000	3,050,000	240,950,000
2001	13,704,000	24,667,000	2,900,000	243,600,000
2002	13,474,000	24,745,000	3,000,000	235,000,000
2003	14,223,000	25,601,000	2,900,000	205,900,000
2004	13,972,000	26,547,000	2,850,000	313,500,000
2005	13,813,000	29,007,000	2,900,000	290,000,000
2006	13,165,000	23,697,000	3,050,000	292,800,000
2007	12,257,000	29,965,000	3,350,000	261,300,000
2008	11,505,000	25,311,000	3,350,000	318,250,000
2009	11,773,000	25,901,000	3,050,000	274,500,000
2010	11,592,000	25,592,000	3,150,000	346,500,000
2011	11,290,000	32,741,000	3,100,000	403,000,000
2012	11,382,000	34,146,000	3,000,000	375,000,000
2013	11,477,000	41,317,000	3,050,000	442,250,000
2014	11,554,000	35,817,000	3,200,000	464,000,000
2015	9,442,000	35,880,000	3,300,000	330,000,000
2016	10,660,000	41,574,000	3,400,000	306,000,000
2017	9,549,000	35,331,000	3,600,000	342,234,000

* Source: USDA National Agricultural Statistics Service.

Nebraska Commercial Cattle Slaughter, 2012-2017*

Number of Head¹

Month	2012	2013	2014	2015	2016	2017
January	538,700	577,100	583,300	543,500	569,000	583,300
February	518,100	479,800	451,200	478,200	524,000	541,800
March	554,300	518,800	516,900	525,000	598,600	650,000
April	507,600	562,200	544,900	512,300	546,900	552,400
May	599,100	609,200	583,300	537,300	598,200	668,100
June	586,700	578,700	604,500	544,800	654,200	668,600
July	563,300	613,800	584,400	556,300	590,400	603,900
August	623,500	598,900	568,900	550,700	666,800	695,900
September	535,800	557,300	571,500	582,800	627,000	630,300
October	611,900	635,800	608,700	595,400	623,800	643,100
November	572,100	584,800	519,700	564,000	631,600	631,900
December	520,700	552,700	546,400	590,100	606,600	593,300
Total	6,731,800	6,868,900	6,683,700	6,580,300	7,237,100	7,462,500

* Source: USDA National Agricultural Statistics Service.

¹ Monthly numbers may not add up to total due to rounding.

Nebraska Commercial Hog Slaughter, 2012-2017*

Number of Head¹

Month	2012	2013	2014	2015	2016	2017
January	673,600	692,400	660,300	692,400	633,200	687,200
February	659,100	592,500	575,800	636,600	640,800	607,800
March	684,100	643,700	563,300	686,200	672,300	683,700
April	624,600	648,700	595,500	654,900	643,300	632,700
May	649,700	613,300	587,200	596,500	633,000	646,000
June	596,800	546,100	533,000	642,500	654,600	650,500
July	615,600	616,600	536,500	641,200	600,600	612,800
August	683,900	647,400	571,300	663,100	712,100	706,900
September	645,200	624,700	600,500	691,800	702,100	694,100
October	742,900	702,500	667,300	684,400	716,900	713,800
November	659,000	633,500	590,500	654,400	702,900	696,300
December	656,400	634,200	657,800	694,100	675,200	671,900
Total	7,890,800	7,595,600	7,139,000	7,938,200	7,987,100	8,003,500

* Source: USDA National Agricultural Statistics Service.

¹ Monthly numbers may not add up to total due to rounding.

Nebraska Agricultural and Horticultural Land and Assessed Value,* 1912-2017**

Year	Total Acres Assessed	Assessed Value ¹		Year	Total Acres Assessed	Assessed Value ¹	
		Total	Av. Per Acre			Total	Av. Per Acre
1912.....	38,094,777	1,143,705,685	30.02	1965	-	1,470,722,492	-
1913.....	40,020,007	1,149,658,970	28.73	1966	-	1,680,167,588	-
1914.....	41,739,991	1,168,479,990	27.99	1967	-	3,669,246,614	-
1915.....	42,583,294	1,181,680,550	27.75	1968.....	44,063,435	3,881,568,864	88.00
1916.....	44,186,146	1,332,301,595	30.15	1969.....	43,694,572	5,345,141,823	122.00
1917.....	45,128,866	1,349,630,240	29.91	1970.....	46,279,247	5,427,710,974	117.00
1918.....	45,140,226	1,356,420,765	30.05	1971.....	45,120,776	5,390,417,415	119.00
1919.....	45,703,561	1,379,883,290	30.19	1972.....	45,734,398	5,453,562,984	119.00
1920	-	2,231,644,795	-	1973.....	43,910,816	5,539,325,951	126.00
1921.....	46,389,534	1,831,048,877	39.47	1974.....	45,384,354	5,614,403,127	124.00
1922.....	46,421,647	1,753,312,309	37.77	1975.....	46,181,535	5,614,731,876	122.00
1923.....	46,487,757	1,797,276,553	38.45	1976.....	44,681,250	5,544,959,785	124.00
1924.....	46,452,035	1,773,564,474	38.18	1977.....	44,301,898	5,746,969,817	130.00
1925.....	46,466,452	1,774,883,955	38.20	1978.....	43,580,731	6,513,965,625	149.00
1926.....	46,611,649	1,775,231,543	38.09	1979.....	45,235,603	10,575,130,059	234.00
1927.....	46,611,594	1,778,440,372	38.15	1980.....	45,411,926	12,302,690,613	271.00
1928.....	46,990,280	1,780,032,546	38.87	1981.....	45,318,422	12,420,321,626	274.00
1929.....	46,622,760	1,782,761,375	38.23	1982.....	45,332,996	12,476,187,818	275.00
1930.....	46,802,438	1,736,632,786	37.10	1983.....	45,432,091	12,563,327,936	277.00
1931.....	46,700,008	1,736,537,692	37.18	1984.....	45,349,478	12,605,580,123	278.00
1932.....	46,811,348	1,435,384,208	30.66	1985.....	45,300,858	12,653,851,842	279.00
1933.....	46,663,197	1,148,126,823	24.53	1986.....	44,997,447	10,801,719,469	240.00
1934.....	46,791,712	1,140,556,070	24.43	1987.....	44,982,531	10,048,549,082	223.00
1935.....	46,758,936	1,140,719,997	24.40	1988.....	44,977,148	10,044,095,177	223.00
1936.....	46,689,217	1,136,629,834	24.34	1989.....	44,973,179	13,509,990,165	300.00
1937.....	46,559,004	1,136,408,362	24.41	1990.....	44,968,234	14,932,726,422	332.00
1938.....	46,538,928	1,132,457,641	24.33	1991.....	44,955,365	14,941,628,961	332.00
1939.....	46,513,633	1,129,400,943	24.28	1992.....	44,952,269	15,067,165,467	335.00
1940.....	46,412,020	1,032,542,666	22.25	1993.....	44,954,824	15,632,689,146	348.00
1941.....	46,443,145	1,032,947,415	22.24	1994.....	44,938,474	15,755,958,953	351.00
1942.....	46,318,850	1,015,787,214	21.93	1995.....	44,911,156	15,927,873,795	355.00
1943.....	44,792,892	1,014,720,112	22.65	1996.....	44,904,241	16,313,358,103	363.00
1944.....	46,229,000	1,011,977,480	21.88	1997.....	44,845,860	16,950,349,716	377.00
1945.....	46,007,166	1,012,107,904	22.00	1998.....	44,861,318	18,148,208,170	405.00
1946.....	46,211,342	1,019,839,596	22.07	1999.....	44,887,776	19,423,637,757	433.00
1947.....	47,362,375	1,020,672,019	21.55	2000.....	44,830,771	20,364,989,503	454.00
1948.....	46,304,492	1,039,775,246	22.45	2001.....	46,231,558	21,206,151,632	459.00
1949.....	46,197,015	1,044,759,818	22.61	2002.....	46,136,711	21,904,383,603	475.00
1950.....	46,180,741	1,050,704,960	22.75	2003.....	46,234,805	22,878,527,654	495.00
1951.....	46,215,244	1,051,439,473	22.75	2004.....	46,191,209	23,893,955,082	517.00
1952.....	46,109,591	1,075,753,423	23.33	2005.....	46,184,758	25,247,883,070	547.00
1953.....	46,192,963	1,289,292,253	27.91	2006.....	46,146,038	27,405,855,640	594.00
1954.....	46,130,684	1,195,564,100	25.92	2007.....	46,091,863	28,247,701,115	613.00
1955.....	46,242,575	1,201,915,450	25.99	2008.....	46,078,247	31,188,979,673	677.00
1956.....	46,058,603	1,197,076,098	26.00	2009.....	46,067,703	35,015,240,244	760.00
1957.....	46,058,603	1,194,160,550	25.93	2010.....	46,053,271	39,170,246,449	850.00
1958.....	46,058,603	1,429,928,290	31.05	2011.....	46,041,470	43,676,096,811	949.00
1959	-	1,219,362,899	-	2012.....	46,034,034	49,269,767,529	1,070.00
1960	-	1,228,721,457	-	2013.....	46,032,974	60,557,058,156	1,315.00
1961	-	1,272,133,894	-	2014.....	46,054,315	78,417,880,221	1,070.00
1962	-	1,293,221,683	-	2015.....	46,050,829	93,546,378,869	1,315.00
1963	-	1,311,309,620	-	2016.....	46,024,254	99,500,980,388	2,161.00
1964	-	1,323,914,363	-	2017.....	45,988,278	99,299,018,541	2,159.00

* Assessed farm land only (leased school land not included.) Values equalized by the State Board of Equalization and Assessment from 1920 to 1996; values equalized by the Tax Equalization and Review Commission since 1997. Between 1920 and 1928, there was some slight difference between the assessed and equalized value. Since 1929, the equalized value is used only as the assessed value.

** Source: Nebraska Department of Revenue, Property Assessment Division.

¹ Up to 1920, the assessed value is 20 percent of actual value. From 1921 to 1952, the assessed value is 100 percent of actual value. From 1953 to 1955, the assessed value is 50 percent of actual value. From 1956 to 1957, the assessed value is 50 percent of base value. From 1958 to 1980, the assessed value is 35 percent of actual value. From 1981 to 1991, agricultural land is assessed at 100 percent of actual value. From 1992 to 2006, agricultural land is assessed at 80 percent of actual value. Beginning in 2007, agricultural and horticultural land is assessed at 75 percent of actual value.

Gross Farm Marketing Cash Receipts, 1993-2017*

Crops

Year	Gross Receipts
1993.....	3,018,574
1994.....	3,110,679
1995.....	3,837,458
1996.....	3,923,448
1997.....	4,298,581
1998.....	3,892,891
1999.....	2,964,716
2000.....	3,040,315
2001.....	3,132,605
2002.....	3,582,302
2003.....	4,076,942
2004.....	3,916,903
2005.....	3,954,962
2006.....	4,562,391
2007.....	6,459,169
2008.....	8,201,337
2009.....	8,796,693
2010.....	8,829,460
2011.....	12,144,658
2012.....	12,694,628
2013.....	-
2014.....	-
2015.....	-
2016.....	-
2017.....	-

* Source: USDA, ERS. All figures are in thousands of dollars. The USDA Census of Agriculture is conducted every five years. The 2017 USDA Census of Agriculture has not yet been released.

Gross Farm Marketing Cash Receipts, 1993-2017* (Cont'd.)

Livestock and Livestock Products

Year	Gross Receipts
1993.....	5,852,969
1994.....	5,398,939
1995.....	5,146,068
1996.....	5,318,685
1997.....	5,507,191
1998.....	5,125,200
1999.....	5,409,618
2000.....	5,916,030
2001.....	6,098,033
2002.....	5,840,333
2003.....	6,870,586
2004.....	7,340,211
2005.....	7,638,474
2006.....	7,792,392
2007.....	8,460,364
2008.....	8,321,154
2009.....	7,271,291
2010.....	8,453,118
2011.....	10,058,359
2012.....	11,771,254
2013.....	-
2014.....	-
2015.....	-
2016.....	-
2017.....	-

* Source: USDA, ERS. All figures are in thousands of dollars. The 2017 USDA Census of Agriculture has not yet been released.

Nebraska Irrigation Statistics, 2007-2014*

County and District	Wells Registered to Jan. 1 2014 ¹	Total Acres Irrigated ²	
		2007	2012
Banner.....	415	16,056	15,173
Box Butte.....	1,296	143,021	141,563
Cheyenne.....	567	51,318	48,677
Dawes.....	86	17,572	21,390
Deuel.....	307	17,853	17,382
Garden.....	396	44,854	35,725
Kimball.....	398	33,283	34,353
Morrill.....	986	144,581	128,633
Scotts Bluff.....	853	155,576	199,195
Sheridan.....	690	56,977	60,699
Sioux.....	362	51,498	39,527
NORTHWEST.....	6,356	732,589	742,317
Arthur.....	91	8,242	12,401
Blaine.....	142	13,650	6,977
Boyd.....	107	4,488	5,221
Brown.....	466	51,923	40,156
Cherry.....	578	44,734	50,879
Garfield.....	233	20,620	22,477
Grant.....	26	1,475	1,703
Holt.....	3,446	339,080	280,234
Hooker.....	32	2,995	3,124
Keya Paha.....	334	18,124	20,138
Logan.....	268	24,756	22,968
Loup.....	131	10,375	8,222
McPherson.....	116	9,675	7,113
Rock.....	716	43,586	36,290
Thomas.....	42	3,208	2,944
Wheeler.....	639	44,072	39,363
NORTH.....	7,367	641,003	560,210
Antelope.....	2,549	261,266	249,735
Boone.....	1,711	173,086	184,700
Burt.....	560	42,938	37,576
Cedar.....	1,297	112,123	139,048
Cuming.....	528	51,158	52,445
Dakota.....	152	20,414	29,301
Dixon.....	256	21,583	23,966
Knox.....	714	51,751	63,949
Madison.....	1,098	107,885	122,039
Pierce.....	1,342	128,897	130,027
Stanton.....	436	31,201	28,398
Thurston.....	140	7,813	11,915
Wayne.....	358	42,736	49,807
NORTHEAST.....	11,141	1,052,851	1,122,906
Buffalo.....	3,607	269,141	240,799
Custer.....	2,253	333,441	261,502
Dawson.....	3,657	263,867	248,463
Greeley.....	853	76,393	88,190
Hall.....	3,974	206,897	207,639
Howard.....	1,142	104,273	115,436
Sherman.....	702	72,256	71,109
Valley.....	595	99,325	93,080
CENTRAL.....	16,783	1,425,593	1,326,218

* Sources: Nebraska Department of Natural Resources and USDA National Agricultural Statistics Service.

¹The USDA Census of Agriculture is conducted every five years. The 2017 USDA Census of Agriculture has not yet been released.

²Represents total acres that have wells or ditch water available and could be irrigated if conditions warrant.

Nebraska Irrigation Statistics, 2007-2014 (Cont'd.)

County and District	Wells Registered to Jan. 1 2014	Total Acres Irrigated ²	
		2007	2012
Butler.....	1,413	117,973	110,839
Cass	52	2,959	3,513
Colfax.....	1,102	62,481	66,796
Dodge	1,796	116,051	117,968
Douglas.....	388	13,804	19,770
Hamilton.....	2,985	257,748	235,492
Lancaster.....	384	15,553	21,428
Merrick.....	5,055	163,806	167,430
Nance.....	1,251	69,428	63,316
Platte.....	2,137	208,388	194,037
Polk.....	1,929	164,566	151,016
Sarpy.....	157	11,844	10,385
Saunders.....	1,103	93,428	105,618
Seward.....	1,451	127,433	129,932
Washington.....	149	18,479	17,279
York.....	3,030	254,711	252,439
EAST	24,382	1,698,652	1,667,258
Chase.....	1,432	185,274	159,692
Dundy	1,047	112,676	94,837
Frontier.....	705	53,702	53,286
Hayes.....	519	65,655	57,112
Hitchcock	554	18,998	21,491
Keith.....	1,204	116,106	115,304
Lincoln.....	2,297	322,916	239,819
Perkins.....	940	133,393	127,855
Red Willow	1,010	55,075	53,127
SOUTHWEST	9,708	1,063,795	922,523
Adams	2,442	203,549	215,269
Franklin.....	1,080	87,295	85,752
Furnas	914	51,894	66,352
Gosper	765	81,402	98,765
Harlan	1,102	107,551	93,336
Kearney.....	2,110	216,336	194,547
Phelps.....	2,150	246,754	231,896
Webster.....	739	62,363	55,006
SOUTH	11,302	1,057,144	1,040,923
Clay.....	2,309	218,108	191,700
Fillmore.....	2,158	223,522	210,981
Gage.....	711	59,275	63,795
Jefferson.....	878	80,979	92,769
Johnson.....	241	11,281	14,298
Nemaha.....	146	8,439	11,402
Nuckolls.....	867	61,115	65,246
Otoe.....	67	4,150	8,412
Pawnee.....	4	4,620	7,305
Richardson	59	2,180	4,686
Saline.....	1,277	81,850	108,115
Thayer.....	1,662	131,413	135,509
SOUTHEAST	10,379	886,932	914,218
TOTAL	97,418	8,558,559	8,296,573

¹The USDA Census of Agriculture is conducted every five years. The 2017 USDA Census of Agriculture has not yet been released.

²Represents total acres that have wells or ditch water available and could be irrigated if conditions warrant.

Nebraska Farm Size, 2012*

County	Number of Farms	Acres of Farmland	Average Size of Farms in Acres	County	Number of Farms	Acres of Farmland	Average Size of Farms in Acres
Adams	567	340,538	601	Jefferson.....	627	352,233	562
Antelope	767	475,017	619	Johnson.....	587	197,632	337
Arthur	85	452,774	5,327	Kearney.....	344	293,608	854
Banner.....	193	422,276	2,188	Keith.....	388	541,266	1,395
Blaine.....	117	402,530	3,440	Keya Paha.....	244	465,741	1,909
Boone.....	646	434,370	672	Kimball.....	402	597,573	1,487
Box Butte.....	466	675,405	1,449	Knox.....	1,080	627,735	581
Boyd.....	266	290,987	1,094	Lancaster.....	1,836	489,023	266
Brown.....	328	725,395	2,212	Lincoln.....	1,168	1,423,398	1,219
Buffalo.....	1,046	580,579	555	Logan.....	149	330,151	2,216
Burt.....	560	309,934	553	Loup.....	138	282,989	2,051
Butler.....	840	370,086	441	Madison.....	753	351,799	467
Cass.....	731	344,869	472	McPherson.....	118	470,820	3,990
Cedar.....	939	466,473	497	Merrick.....	492	235,072	478
Chase.....	342	541,250	1,583	Morrill.....	512	799,003	1,561
Cherry.....	566	3,756,545	6,637	Nance.....	355	208,146	586
Cheyenne.....	555	702,970	1,267	Nemaha.....	451	253,340	562
Clay.....	457	330,534	723	Nuckolls.....	435	349,710	804
Colfax.....	554	257,628	465	Otoe.....	897	387,715	432
Cuming.....	918	362,926	395	Pawnee.....	540	268,815	498
Custer.....	1,352	1,503,594	1,112	Perkins.....	394	556,663	1,413
Dakota.....	243	157,976	650	Phelps.....	405	331,390	818
Dawes.....	493	824,038	1,671	Pierce.....	677	329,181	486
Dawson.....	806	630,466	782	Platte.....	942	426,329	453
Deuel.....	237	276,729	1,168	Polk.....	466	245,268	526
Dixon.....	570	298,996	525	Red Willow.....	405	419,608	1,036
Dodge.....	767	330,044	430	Richardson.....	736	319,179	434
Douglas.....	396	86,123	217	Rock.....	247	644,551	2,610
Dundy.....	251	520,849	2,075	Saline.....	756	361,904	479
Fillmore.....	472	328,386	696	Sarpy.....	396	91,718	232
Franklin.....	338	287,684	851	Saunders.....	1,204	469,462	390
Frontier.....	317	452,108	1,426	Scotts Bluff.....	966	445,217	461
Furnas.....	389	435,711	1,120	Seward.....	992	354,857	358
Gage.....	1,263	534,402	423	Sheridan.....	536	1,534,321	2,863
Garden.....	261	1,026,191	3,932	Sherman.....	414	281,176	679
Garfield.....	226	345,908	1,531	Sioux.....	354	1,224,389	3,459
Gosper.....	260	289,872	1,115	Stanton.....	619	254,418	411
Grant.....	80	493,352	6,167	Thayer.....	432	326,300	755
Greeley.....	389	338,271	870	Thomas.....	87	367,535	4,225
Hall.....	593	329,668	556	Thurston.....	367	247,605	675
Hamilton.....	572	304,395	532	Valley.....	402	349,404	869
Harlan.....	360	312,759	869	Washington.....	821	248,088	302
Hayes.....	235	385,168	1,639	Wayne.....	518	279,951	540
Hitchcock.....	299	399,247	1,335	Webster.....	423	302,253	715
Holt.....	1,279	1,414,445	1,106	Wheeler.....	198	357,134	1,804
Hooker.....	82	436,820	5,327	York.....	541	339,591	628
Howard.....	682	312,234	458	State Totals.....	49,969	45,331,783	907

* Source: USDA 2012 Census of Agriculture, which is conducted every five years. The 2017 USDA Census of Agriculture has not yet been released.

Nebraska Farm Financial and Real Estate Statistics, 1990-2015*

Year	Number of Farms	NET INCOME		GOVT. PAYMENTS		REAL ESTATE
		Total ¹	Per Farm Dollars	Total ¹	Per Farm Dollars	Value/ Acre
1990.....	57,000	2,510	44,027	625	10,959	524
1991.....	56,000	2,274	40,611	491	8,762	517
1992.....	56,000	2,511	44,830	479	8,549	517
1993.....	56,000	2,009	35,866	806	14,398	514
1994.....	56,000	2,243	40,051	348	6,219	550
1995.....	56,000	1,662	29,671	507	9,059	580
1996.....	56,000	3,467	61,902	389	6,942	610
1997.....	55,000	2,023	36,783	455	8,265	620
1998.....	55,000	1,816	33,011	815	14,813	645
1999.....	54,000	1,707	31,609	1,412	26,146	675
2000.....	52,000	1,453	27,944	1,408	27,072	710
2001.....	50,000	1,914	38,283	1,298	25,964	735
2002.....	49,400	867	17,543	539	10,917	760
2003.....	48,500	2,758	56,866	726	14,966	775
2004.....	48,300	3,583	74,182	729	15,092	810
2005.....	48,000	2,971	61,896	1,421	29,604	910
2006.....	47,600	2,007	42,164	812	17,062	1,030
2007.....	47,700	2,944	61,719	464	9,722	1,140
2008.....	48,200	3,993	82,842	519	10,939	1,330
2009.....	48,600	3,156	64,938	419	- ²	1,320
2010.....	49,500	3,862	81,305	509	- ²	1,470
2011.....	49,700	7,419	149,276	470	- ²	1,840
2012.....	50,000	5,952	119,040	480	- ²	2,420
2013.....	49,600	- ²	- ²	- ²	- ²	2,800
2014.....	49,100	- ²	- ²	- ²	- ²	3,120
2015.....	48,700	- ²	- ²	- ²	- ²	3,050

*Source: USDA National Agricultural Statistics Service, ERS

¹Amount in hundreds of thousands of dollars

²Not available.

State Athletic Commissioner

Office Address: Omaha State Office Building, 1313 Farnam St., First Floor, Omaha, NE 68102, phone (402) 595-1624, fax (402) 595-1631, email address — brian.dunn@nebraska.gov, website — www.athcomm.state.ne.us/

State Athletic Commissioner: Aaron Hendry

Deputy Athletic Commissioner: Brian Dunn

Statutory Reference: 81-8,128

The Office of the State Athletic Commissioner is under the general supervision of the Lottery and Charitable Gaming Division of the Nebraska Department of Revenue.⁴

The commissioner, appointed by the governor for a two-year term, has sole jurisdiction and control over amateur and professional mixed martial arts as well as professional boxing and sparring matches and exhibitions held within the state. Exceptions are events held by universities, colleges, high schools, military branches and events held by recognized amateur associations for contestants under the age of 16.

The commissioner licenses contestants, promoters, managers, seconds, ringside physicians, judges and referees; promulgates rules and regulations governing bouts; controls and supervises ticket sales and the issuing of complimentary tickets; revokes licenses and issues suspensions when necessary; and controls the number of mixed martial arts and professional boxing and sparring matches and exhibitions held in Nebraska. The commissioner and deputy commissioner are assisted by four inspectors in carrying out the duties of the office.

Department of Banking and Finance

Office Address: 1526 K St., Suite 300, P.O. Box 95006 Lincoln, NE 68509-5006, phone (402) 471-2171, website — www.ndbf.ne.gov

Director: Mark Quandahl

Statutory Reference: 81-101

Publications: Annual report, rules, policy statements, interpretative opinions, statutes governing: state-chartered banks, savings and loans, building and loan associations, trust companies, credit unions, licensed lenders, delayed deposit services companies, securities, commodities, seller assisted marketing plans, loan brokers, mortgage bankers, money transmitters and rental purchase agreements. All publications are available on the department's website.

The department began as the State Banking Board in 1895. In 1919, the board's duties were transferred to the Bureau of Banking in the Department of Trade and Commerce. In that same year, regulation of securities was transferred from the Railway Commission to the Department of Trade and Commerce and operated as the Bureau of Securities.

The Department of Banking was made a separate agency in 1933. In 1939, securities enforcement was transferred to the department and, in 1976, the Legislature changed the agency's name to the Department of Banking and Finance. The department is entirely cash funded through assessments and fees collected from the industries it supervises.

⁴For more information about the Lottery and Charitable Gaming Division, see Page 551.

The Department of Banking and Finance:

- charters banks, trust companies, savings and loan/building and loan associations and credit unions
- licenses installment loan, sales finance, delayed deposit services, funds transmission, mortgage banking, broker-dealer and investment adviser firms
- grants individual licenses to bank executive officers, credit union loan officers, mortgage loan originators, broker-dealer agents, issuer-dealer agents and investment adviser representatives
- registers the offer and sale of securities, unless exempt from registration
- administers, enforces and investigates suspected violations of the following Nebraska laws: the Banking Act, Trust Company Act, Bank Holding Company Act, Credit Union Act, Money Transmitters Act, Securities Act, Commodity Code, Installment Sales Act, Installment Loan Act, Loan Broker Act, Delayed Deposit Services Licensing Act, Residential Mortgage Licensing Act, Consumer Rental Purchase Agreement Act and the Seller-Assisted Marketing Plan Act

Department of Correctional Services

Office Address: Folsom and West Prospector Place, Building 1, P.O. Box 94661, Lincoln, NE 68509-4661, phone (402) 471-2654, fax (402) 479-5623, website — www.corrections.nebraska.gov

Director: Scott R. Frakes

Statutory References: 81-101 and 83-171

The Department of Correctional Services was established as a free-standing agency by the Legislature in 1973. Prior to that, it was part of the Department of Public Institutions.

The governor appoints the agency director. The agency's operating funds come from state general funds, supplemented by federal funds and certain cash funds.

The department's mission is to keep people safe. This mission applies to members of the public, individuals who work for the agency, visitors and those who reside inside agency facilities.

Administrative Divisions

Contact Person: Robert Madsen, Deputy Director, Folsom and West Prospector Place, Building 1, P.O. Box 94661, Lincoln, NE 68509-4661, phone (402) 471-2654, fax (402) 479-5623

Statutory Reference: 83-922

Divisions under the director include:

- Budget. This division plans, organizes and monitors the department's fiscal allocations and fiscal reporting systems. Fiscal and accounting data are compiled for use in budget evaluation and adjustment, cost analysis and budget projections.
- Communications. This division coordinates external and internal communication on behalf of the department, serves as a point of contact for media inquiries, acts as spokesperson for the department and oversees management of the department's

website and social media.

- **Cornhusker State Industries/Federal Surplus Property.** This division manages the correctional industries program for producing goods and services for state government agencies. The division screens, transfers, administers, markets and places federal surplus property with eligible public and nonprofit organizations in the state. It also plans, supervises and engineers new or remodeled facilities and provides assistance and advice to the department on preventative maintenance.

- **Fiscal Management.** This division coordinates the department's accounting functions, including payments and investment of surplus funds. It is the clearing center for all transfer appropriations and expenditure documents. It also is responsible for inmate trust fund activities, including receipt and disbursement of individual inmate funds, payroll and savings accounts. The division also is responsible for grant award monitoring and reporting. This includes coordinating and managing grant activities from federal, state and other funding sources to support worthy and qualifying projects as well as providing technical assistance to agency staff on all grant activities including: preparation, application, monitoring and reporting. The division reviews and responds to all sub-grantee applications and inquiries and conducts program audits.

- **Health Services.** This division provides health care services via professionally staffed and licensed infirmaries and outpatient clinics. Local hospitals and specialized medical professionals supplement institutional services. Services provided include mental health, substance abuse and psychiatric treatment.

- **Human Talent.** This division oversees and manages employee recruitment, retention, competitive compensation and benefits, training and development, quality improvement, personal mastery, organizational effectiveness, leadership development and employee communication. It also coordinates the Continuous Quality Initiative and supervises the Staff Training Academy.

- **Information Systems.** This division provides department-wide help regarding data management, technical expertise and information retrieval.

- **Legal Services.** This division provides legal advice on various issues including those pertaining to: legislation, record requests, policies and procedures, contracts, staff employment and incarcerated individuals. It also consults and coordinates with other legal departments in the state, county and local governments and represents the department in administrative proceedings.

- **Legislative Coordinator.** This division serves as a point of contact between the Department of Correctional Services, the Governor's Policy Research Office and the Legislature. This division also coordinates all aspects of the legislative process within the department.

- **Process Improvement.** This division falls under the direction and leadership of the human talent director. Since 2016, a team of process improvement coordinators has examined various programs and processes within the department to identify and implement efficiencies to save resources and funding.

- **Purchasing/Inventory/Food Service.** This division coordinates the department's purchasing and inventory operations. In addition, it manages the purchase and inventory of food items, food equipment and commodities, including the provision of contractual

technical assistance with licensed dieticians.

- **Research.** This division researches, gathers information, assists management, evaluates the correctional system, coordinates the department's accreditation process, manages federal grants, coordinates the department's inmate drug testing and drug intelligence programs, conducts research and handles major requests for information.
- **Safety/Sanitation/ADA.** This division conducts inspections and provides assistance in the correction of safety hazards and sanitation needs, provides technical advice and training, develops policy and processes requests for accommodations from employees, inmates and the public.

Programs and Community Services

Contact Person: Michael Rothwell, Deputy Director for Programs, Folsom and West Prospector Place, Building 1, P.O. Box 94661, Lincoln, NE 68509-4661, phone (402) 479-5721, fax (402) 479-5623

Statutory Reference: 83-922

The Division of Programs and Community Services is responsible for:

- **Inmate Classification.** This division assigns individuals to the appropriate degree of incarceration, moves them through the system in a timely manner and identifies and addresses their needs through programming.
- **Records.** This division provides technical assistance for record management and serves as the depository for discharged records.
- **Interstate Corrections Compact.**⁵ This division provides for the transfer of incarcerated individuals from Nebraska to other states and from other states to Nebraska.
- **Programs.** This division develops and oversees volunteer services, education, libraries, recreation and religion on a department-wide basis to ensure consistency.
- **Community Programs/Services.** This division oversees the Community Corrections Centers, the Work Ethic Camp, the Nebraska Correctional Center for Women and the Nebraska Correctional Youth Facility.
- **Special Services Unit.** This division is responsible for central detainer administration, issuance of escape and absconder warrants, administrative processing of formal governor's warrants and requisitions, management of the Inmate Telephone System, transportation of incarcerated individuals, central office key and lock control, teletype operations, radio communications coordination and law enforcement liaison.

NDCS Facilities

Nebraska State Penitentiary

Contact Person: Michele Capps, Warden, Nebraska State Penitentiary, 4201 S. 14th St., Lincoln, NE 68502, P.O. Box 2500, Lincoln, NE 68542-2500, phone (402) 471-3161, ext. 3226, fax (402) 471-4326

The Nebraska State Penitentiary houses men classified as maximum, medium and minimum custody. In addition to those in maximum/medium security, NSP maintains

⁵For more information about the Interstate Corrections Compact, see Page 727.

three housing units for men in minimum security, including a residential substance abuse unit. Correctional industries workshops provide rehabilitation through employment and work skills training for inmates. Education services also are provided.

Tecumseh State Correctional Institution

Contact Person: Brad Hansen, Warden, Tecumseh State Correctional Institution, 2725 N. Highway 50, Tecumseh, NE 68450, P.O. Box 900, Tecumseh, NE 68540, phone (402) 335-5998, fax (402) 335-5115

The Tecumseh State Correctional Institution was established in 1997 by the Legislature. Ground was broken on the new site in late 1998. The institution began housing individuals in December 2001. It is a maximum/medium custody facility for adult men, including those on death row and those requiring intensive management.

Omaha Correctional Center

Contact Person: Barbara Lewien, Warden, Omaha Correctional Center, 2323 Ave. J, Omaha, NE 68111-0099, P.O. Box 11099, Omaha, NE 68110-2766, phone (402) 595-3964, fax (402) 595-2227

The Omaha Correctional Center, established by the 1975 Legislature, opened in 1984 just south of Eppley Airfield. An additional housing unit was added in 1994. It is a medium/minimum security facility for men. Educational, outpatient sex offender and residential substance abuse programs are available as well as institutional employment opportunities including furniture building and sewing.

Lincoln Correctional Center

Contact Person: Taggart Boyd, Warden, Lincoln Correctional Center, 3216 W. Van Dorn St., Lincoln, NE 68522, P.O. Box 22800, Lincoln, NE 68542, phone (402) 471-2861, fax (402) 479-6100

The Lincoln Correctional Center opened in 1979 and houses men in maximum and medium security. LCC provides care, custody and programming to a variety of individuals, primarily those who are younger and incarcerated for the first time. The housing units are designed to meet a variety of specialized needs, as well as the requirements of those who are in the general population. Institutional employment opportunities are available as well as educational programming.

Community Corrections Center-Lincoln

Contact Person: Charles West, Warden, Community Corrections Center-Lincoln, 2720 W. Van Dorn St., Lincoln, NE 68522, P.O. Box 22200, Lincoln, NE 68542, phone (402) 471-0740, fax (402) 471-6268

Created by the Legislature in 1967, community-based programming allows incarcerated individuals to be employed in the community or attend classes outside the confines of an institution. Initially, participants were housed in the institution during nonwork/school hours. In 1993, a new facility opened, close to the Lincoln Correctional Center, housing both men and women in community custody. Work release, education release and community detail assignment opportunities are available to those individuals who are

nearing release on parole or discharge from their sentences. Community leave privileges, in the form of passes and furloughs, may be earned.

Community Corrections Center-Omaha

Contact Person: Ryan Mahr, Warden, Community Corrections Center-Omaha, 2320 Ave. J, Omaha, NE 68110-0099, phone (402) 595-2010, fax (402) 595-3701

The Community Corrections Center-Omaha has operated out of various Omaha locations since 1971. The program moved into a new facility in 1985. Located one block north of the Omaha Correctional Center, it provides work and educational release opportunities to incarcerated men and women who have achieved community custody status. Leave privileges, in the form of passes and furloughs, may be earned.

Work Ethic Camp-McCook

Contact Person: Pamela Morello, Warden, Work Ethic Camp-McCook, 2309 N. Highway 83, McCook, NE 69001, phone (308) 345-8405, fax (308) 345-8407

The Work Ethic Camp opened April 30, 2001. It is for men classified to “Minimum B” custody and provides individualized programming in a time frame appropriate for each person’s needs and sentence structure. Individuals may parole from WEC, progress to a community custody facility or complete their sentence. The mission of the WEC is to provide an integrated program, in partnership with the probation and parole administrations, which combines evidence-based practices within a structured treatment environment. The overall goal is to reduce the risk of recidivism through offender behavioral change. Inmates are able to work in the community with intermittent supervision.

Nebraska Correctional Center for Women

Contact Person: Denise Davidson, Warden, Nebraska Correctional Center for Women, 1107 Recharge Road, York, NE 68467-8003, phone (402) 362-3317, fax (402) 362-3892

The Nebraska Correctional Center for Women is the state’s only secure correctional facility for adult women. The facility houses maximum, medium and minimum custody individuals as well as court-ordered evaluators and county safe keepers. NCCW is the diagnostic and evaluation center for all newly committed women. The first 30 days of their incarceration includes an orientation program for which they are segregated from the general population. During this time, participants receive medical and mental health evaluations and learn about various programming opportunities available during their term of incarceration. Each woman receives a personalized classification and programming plan.

Nebraska Correctional Youth Facility

Contact Person: Ryan Mahr, Warden, Nebraska Correctional Youth Facility, 2610 N. 20th St. E., Omaha, NE 68110, phone (402) 595-2000, fax (402) 636-8610

The Nebraska Correctional Youth Facility opened in 1998. It houses young offenders in minimum, medium and maximum security who have been adjudicated as adults.

The facility accepts the youngest inmates committed to the Department of Correctional Services and has the ability to house them until they reach 21 years and 10 months of age. The facility's mission focuses on intensive programming. Youthful offenders may apply to participate in community custody programs including work detail, work release or educational release.

Diagnostic and Evaluation Center

Contact Person: Taggart Boyd, Warden, Diagnostic and Evaluation Center, 3220 W. Van Dorn St., Lincoln, NE 68522-9278, P.O. Box 22800, Lincoln, NE 68542-2800, phone (402) 471-3330, fax (402) 479-6368

The Diagnostic and Evaluation Center opened in 1979. As provided for in state law, all adult men sentenced to the Department of Correctional Services by the county and district courts enter the correctional system at DEC. In addition, the institution houses interstate transfers and returned parolees and escapees, county safe keepers and 90-day evaluators sentenced by the court for assessment.

Department of Economic Development

Office Address: 301 Centennial Mall South, Fourth Floor, P.O. Box 94666, Lincoln, NE 68509-4666, phone (402) 471-3111, toll-free phone (800) 426-6505, fax (402) 471-3778, website — opportunity.nebraska.gov

Director: Dave Rippe

Deputy Director Programs: Dan Curran

Deputy Director Operations: Joseph Lauber

Statutory References: 81-101 and 81-1201.02

Publications: Publications and forms are available on the department's website.

Business Development Division

Contact Person: Joe Fox, Business Development Director, 301 Centennial Mall South, Fourth Floor, P.O. Box 94666, Lincoln, NE 68509-4666, phone (402) 471-8604, toll-free phone (800) 426-6505, fax (402) 471-3778

Statutory Reference: 81-1201.07

The Business Development Division's ultimate goal is to expand job opportunities in Nebraska by attracting new business and industry, while encouraging expansion of existing industry. The division helps Nebraska communities seek new business and industry through national and international advertising, direct mail, personal calls to prospective industries and participation in trade shows of targeted industries and special events.

Promotional literature stresses the advantages of locating and expanding new businesses and industries in Nebraska. These advantages include performance-based tax incentives, the state's central location, a productive work force, reliable transportation, a generally positive business climate and low-cost, abundant energy.

Existing business assistance provides direct services, including human resource development, business financing, help in enhancing productivity, market diversification and export assistance. It also serves as a clearinghouse for referrals to other sources,

such as the Nebraska Business Development Centers and the Nebraska Manufacturing Extension Partnership.

Staff coordinate labor training with industrial location and expansion through advertising, screening assessment, referral, pre-employment, on-the-job training and post-employment training for hourly employees.

Business finance consultants identify and structure financial resources to meet the needs of new and expanding businesses.

The division's One-Stop Business Assistance Center improves businesses' access to state government and reduces government's response time to business needs. The center provides information on regulations, licenses, state and federal requirements, economic development programs and assistance with marketing, business and financing research.

Housing and Community Development Division

Contact Person: Sheryl Hiatt, Housing/Field Director, phone (402) 340-6180

Contact Person: Steve Charleston, Community Development Director, phone (402) 471-3757, 301 Centennial Mall South, Fourth Floor, P.O. Box 94666, Lincoln, NE 68509-4666, toll-free phone (800) 426-6505, fax (402) 471-3778

Statutory Reference: 81-1201.07

The Housing and Community Development Division helps communities build development capacity and provides programs and services for housing and community development.

The division has financial and technical assistance for community and economic development. Financial resources come from the Community Development Block Grant Program, the HOME Investment Partnerships Program, the Nebraska Affordable Housing Trust Fund and the Nebraska Microenterprise Development Program.

Community Development Block Grant awards are made to communities for economic development and community development activities. Community development grants spur local economic development by funding projects that maintain or expand needed public facilities and adequate housing. They also expand the state's economic base by helping businesses bring new income into — and prevent income from leaving — the state.

The HOME funds provide another source for community and economic development. Through the Technical Assistance Review Team, which is composed of private and public housing partners, communities in need of affordable housing may apply for funds and receive valuable technical assistance and funding for their projects.

The Nebraska Affordable Housing Trust Fund serves as a source of affordable housing funding for the state.

The division's efforts in community betterment include the Community Development Assistance Act, which empowers the department to distribute a 40 percent state tax credit to businesses, corporations, insurance firms or financial institutions that make eligible contributions of cash, services or materials to approved community betterment projects.

The Housing and Community Development Consolidated Plan, which is the comprehensive plan that identifies the state's needs in housing, homelessness, and community

and economic development, is developed every five years. The Consolidated Plan is revised and reviewed annually in the Annual Performance Report. Both are available from the department.

The division also manages the Nebraska Commission on Housing and Homelessness. The commission is committed to developing housing and policies that foster the creation and preservation of affordable housing for all Nebraskans.

Nebraska Commission on Housing and Homelessness

Contact Person: Pam Otto, Housing Coordinator, 301 Centennial Mall South, Fourth Floor, P.O. Box 94666, Lincoln, NE 68509-4666, phone (402) 471-4388, toll-free phone (800) 426-6505, email address — pam.otto@nebraska.gov

The Nebraska Commission on Housing and Homelessness was established in 1998. Its purposes are to develop ongoing, specific affordable housing and homelessness policies; make recommendations to the governor on policies, plans and courses of action; and monitor implementation of the recommendations.

NCHH has 15 members appointed by the governor from private and nonprofit sectors, including planners, service providers, low-income advocacy groups, developers, bankers, builders and housing manufacturers. The Department of Economic Development provides staff support. No state funds support NCHH activities.

Member	Affiliation
Nancy Bentley, Scottsbluff	Housing Partners of Western Nebraska
Charles Coley, Omaha	Metro Area Continuum of Care for the Homeless
Ryan Durant, Elkhorn	Cornerstone Associates
Paul Hamelink, Hastings	Hastings Village
Lee Ann Heflebower, Lincoln	Community Action, Lancaster and Saunders Counties
Thomas G. Judds, Ashland	Lincoln Housing Authority
Kathryn Mesner, Central City	Mesner Development
Roger D. Nadrchal, Norfolk	Neighbor Works Northeast Nebraska
Judy Pederson, North Platte	Pro Printing
Judy Petersen, Atkinson	Central Nebraska Economic Development District
Sara Sunderman, Lincoln	Matt Talbot Kitchen
Amy Thelander, Grant	Dawson Area Development
Sara Tichota, Lincoln	Nebraska Housing Developers Association
John Turner, Lincoln	Region V Systems
Brent Williams, Lincoln	Excel Development Group

Local Option Municipal Economic Development Act

Contact Person: Deb Eggleston, Southeast Nebraska Field Service Representative, 301 Centennial Mall South, Fourth Floor, P.O. Box 94666, Lincoln, NE 68509-4666, phone (402) 380-7253

The department provides assistance to communities that want to implement the Local Option Municipal Economic Development Act (LB840), the mechanism by which cities and villages can spend local tax dollars on local economic development programs.

International Division

Contact Person: Cobus Block, International Business Manager, 301 Centennial Mall South, Fourth Floor, P.O. Box 94666, Lincoln, NE 68509-4666, phone (402) 480-5806

The International Division coordinates with other state agencies and with the governor's office to arrange foreign marketing and investment opportunities for Nebraska business and industry.

The office's Export Program promotes the export of Nebraska products to international markets through counseling, training and referrals to local export services. The Department of Economic Development also offers exposure to international markets and export finance programs for small business through international trade shows and governor-led trade missions abroad.

Nebraska Film Office

Contact Person: Laurie Richards, 301 Centennial Mall South, P.O. Box 98907, Lincoln, NE 68509-8907, phone (402) 202-1905, toll-free (800) 426-6505, fax (402) 471-3778, website — www.filmnebraska.org

The Nebraska Film Office promotes Nebraska to producers of feature films, independent films, made-for-television movies, documentaries, commercials and other film-related activities. The Film Office also publishes a production guide listing services available for filmmaking in Nebraska, provides scouting services for potential projects and serves as a liaison between state agencies and local governments during filming projects.

Nebraska Energy Office

Office Address: Executive Building, 521 S. 14th St., Suite 300, P.O. Box 95085, Lincoln, NE 68509-5085, phone (402) 471-2867, fax (402) 471-3064, email address — energy@nebraska.gov, website — www.neo.ne.gov

Interim Director: Jim Macy

Statutory Reference: 81-1601

The office was originally created by executive order in November 1973 as the Fuel Allocation Office within the Department of Revenue. From 1977 to 1987, the Energy Office operated as a separate code agency with a stipulation in its authorizing legislation that the office could be moved into another agency by executive order. In 1987, the Energy Office became a division of the Policy Research Office by executive order. In 1991, both the Energy Office and the Policy Research Office became divisions of the Governor's Office. On July 1, 2008, the governor elevated the Energy Office to a cabinet level code agency and appointed its director.

The vision of the Nebraska Energy Office is to provide leadership that maximizes the benefits of energy efficiency and renewable energy through communication, outreach, technology and partnerships.

The mission of the office is to promote the efficient, economic and environmentally responsible use of energy. The Energy Office accomplishes this mission by administering innovative programs and implementing projects and services that inform, educate

and involve energy consumers and decision makers. The Energy Office also collects essential statistical energy data and is the state's lead agency responsible for developing response recommendations during energy related emergencies.

The Energy Office:

- serves as a central repository for energy data relevant to the state
- assesses trends in the availability, use and development of all energy forms
- collects and analyzes data relating to energy needs and specifies these needs for the state
- recommends state energy policies and efficiency measures to the governor and the Legislature and carries out adopted measures
- provides the public with information on energy sources, use and conservation
- accepts and dispenses public and private funds for research studies, demonstration projects and other energy efficiency or development activities
- studies the impact and relationship of state energy policies to those on the regional and national level
- actively seeks Nebraskans' advice on energy policies and programs
- prepares emergency energy allocation plans and makes suggestions to the governor if a serious energy shortage takes place
- designs a state energy conservation program and provides technical assistance to local governments and citizens who seek information on energy efficiency opportunities and the use of renewable energy technologies

The Energy Office administers the federally funded Low Income Weatherization Assistance Program and the State Energy Program as well as other energy efficiency, conservation and renewable energy initiatives. The office also administers and enforces the Nebraska Energy Code.

The Energy Office administers the state's Petroleum Violation Escrow funds, also known as oil overcharge funds. These funds were received as a result of federal pricing regulation violations by crude oil producers. States were required to provide restitutionary programs with these funds. Nebraska's largest restitution program is the Dollar and Energy Savings Loan Program administered by the Energy Office. This energy efficiency program partners with the state's lending institutions to provide low interest rate loans to residents for energy improvements to their homes, businesses, farms, ranches and nonprofit organizations. Funds also are available for renewable energy and alternate fuel projects throughout the state. Loans are available at eligible Nebraska lenders located throughout the state and have financed more than \$330 million in projects.

Department of Environmental Quality

Office Address: The Atrium, 1200 N St., P.O. Box 98922, Lincoln, NE 68509-8922, phone (402) 471-2186, email address — ndeq.moreinfo@nebraska.gov, website — <http://deq.ne.gov>

Director: Jim Macy

Statutory Reference: 81-1502

The Department of Environmental Control was created in 1971 by the Nebraska Environmental Protection Act. Legislation passed in 1992 changed the agency's name

to the Department of Environmental Quality. The department administers the rules, regulations and standards adopted to protect and improve water, air and land quality in the state. The department provides services to towns, industries and citizens through several assistance programs, meetings, training and conferences.

The Environmental Protection Act also established the Environmental Control Council, now known as the Environmental Quality Council. The department director is appointed by the governor upon recommendation of the council and with the Legislature's consent. The director serves as secretary of the council. The department operates with state general funds, cash funds and federal funds.

Air Quality Division

Air Quality Division objectives are to achieve and maintain the national and state ambient air quality standards, protect the air quality in areas of the state that have air cleaner than the standards and to implement air quality rules and regulations. The division devotes extensive resources towards compliance assistance and outreach activities through its Planning and Development Program.

Permitting Programs

Through the air construction permit program, facilities are required to obtain a construction permit before they construct, reconstruct or modify any air contaminant source or emission unit where there is a net increase in the potential to emit contaminants above specified levels. The permitting program enforces the federal construction permit program known as Prevention of Significant Deterioration. This program applies to sources that emit significant levels of air contaminants and requires the application of best available control technology.

Once constructed and operational, most facilities must obtain an operating permit. Operating permits are issued to both large and small sources of air pollution and are renewed every five years. Operating permits include all previously issued construction conditions and federal and state performance standards.

Compliance Programs

The division operates an air quality monitoring network to determine compliance with national and state air quality standards. Two agencies assist the department with the day-to-day operation of the network: the Douglas County Health Department and the Lincoln/Lancaster County Health Department. Monitoring is conducted for the following pollutants: particulate matter, sulfur dioxide, nitrogen dioxide, carbon monoxide, ozone, lead and total reduced sulfur.

The division conducts compliance inspections of air pollution sources, responds to citizen complaints and observes and evaluates air contaminant emission tests. The division attempts to obtain compliance with regulations through voluntary efforts, but pursues legal enforcement actions when the issues are serious, chronic or cannot otherwise be resolved.

Field Services and Assistance Division

This division provides a central source of technical information for the public, businesses and industries affected by environmental regulations. The division conducts inspections, provides compliance assistance, maintains monitoring programs and manages specific projects across the state.

The division maintains field offices in Chadron, Grand Island, Holdrege, Norfolk, North Platte, Omaha and Scottsbluff. Field office staff are responsible for conducting compliance inspections, complaint investigations, environmental sampling, project management and providing local compliance assistance for the agency's water quality, air quality and land management divisions.

The Small Business and Public Assistance Program assists individuals, businesses and industries in complying with air quality, waste management and water quality regulations. The Small Business Compliance Advisory Panel (statutory reference: 81-1505.03) helps businesses comply with requirements of the federal Clean Air Act.

The One-Stop Permit Assistance program serves as a clearinghouse for information related to the department's various permitting processes and Title III — the Community Right-to-Know program — and assists businesses subject to the state and federal Community Right-to-Know acts.

The Emergency Response Coordinator is located in this division. Through the Emergency Response Program, department personnel provide technical and regulatory assistance to those responsible for spills, leaks and accidents that pose a hazard to either the environment or public health.

Legal Services Division

This division provides legal support to the director and the agency. Among its responsibilities are preparing legal opinions interpreting laws and regulations, advising the director and agency staff on duties and program responsibilities and preparing administrative orders and other enforcement actions. The division assists the attorney general's office by providing legal expertise in environmental law and participating in court cases.

Management Services Division

This division provides administrative and technical support to department programs. The division is organized into the following areas of support: fiscal services, grants/contracts coordination, human resources, information technology, public information and records management.

Land Management Division

To protect Nebraska's land and water resources, Land Management Division programs ensure that non-hazardous wastes are properly disposed, hazardous waste is managed from creation to disposal and contaminated sites are investigated and cleaned up according to state and federal standards. The department administers several waste-related grant programs.

Solid Waste Program

The Solid Waste Program is responsible for permitting and inspecting solid waste disposal areas (municipal landfills, construction and demolition disposal sites, delisted waste disposal areas, fossil fuel ash disposal areas, industrial waste disposal areas) and waste processing facilities (compost sites, material recovery (recycling) facilities, and transfer stations).

Resource Conservation and Recovery Act (RCRA) Program

The RCRA program ensures that hazardous waste is properly managed from the point of generation until final disposal. Among this program's duties are: performing compliance inspections at facilities that generate hazardous waste; reviewing permit applications for treatment, storage and disposal facilities; approving closure and post-closure plans for hazardous waste storage areas and disposal sites; and investigating complaints. The RCRA program helps hazardous waste generators maintain compliance with regulations through a Compliance Assistance Program.

Superfund Program

This program administers cooperative agreements with the U.S. Environmental Protection Agency (EPA) regarding the federal Superfund program that was established to clean up the most seriously contaminated sites in the nation. The DEQ Superfund Program helps in the identification of potential Superfund sites and assists the EPA with ongoing work at the 15 National Priority List sites in Nebraska.

Voluntary Cleanup Program

This program provides property owners and parties responsible for contamination with a mechanism to develop voluntary cleanup plans that are reviewed and approved by the department. The program provides an avenue for businesses to proceed with cleanup of property and an opportunity for review and oversight that may not be available at the federal level.

Planning and Aid

The Waste Management Planning and Aid Unit administers the following programs:

Waste Reduction and Recycling Incentive Grants Program (to assist in financing sound integrated waste management programs and projects);

Litter Reduction and Recycling Grant Program (to support programs that reduce litter, provide education and promote recycling);

Illegal Dumpsite Cleanup Program (to assist political subdivisions in the cleanup of solid waste disposed along public roadways or ditches); and

Landfill Disposal Fee Rebate Program (to provide an incentive to political subdivisions to support and encourage the purchase of products, materials or supplies manufactured or produced from recycled material).

Water Quality and Water Permits Divisions

Two divisions focus on protecting the quality of Nebraska's surface water and groundwater resources. The Water Quality Division conducts surface water monitoring, administers groundwater protection programs and conducts a variety of planning, assessment, certification and grant activities. The Water Permits Division issues permits for wastewater treatment facilities and sanitary sewer systems. Water Permits Division programs ensure that petroleum leak and spill sites are investigated and cleaned up if necessary, livestock waste is properly managed and discharges of pollutants into streams and rivers do not exceed levels intended to protect aquatic life.

Water Permits programs include:

Petroleum Remediation Program

The Petroleum Remediation Program oversees the investigation and cleanup of petroleum contamination resulting from leaking underground and above ground storage tanks and surface spills. The program administers the Petroleum Release Remedial Action Reimbursement Fund (Title 200), a cleanup assistance fund for persons responsible for cleanup costs due to petroleum releases from tanks.

Agriculture Section

The Livestock Waste Control Program strives to protect Nebraska's surface water and groundwater from contamination by livestock waste by conducting inspections and issuing permits. The program requires many livestock operations to construct livestock waste control facilities. Owners must submit plans and specifications and obtain approval prior to construction and operation of the facilities. Some operations are required to monitor groundwater near their facilities. The Agriculture Section administers the Chemigation and Agricultural Chemical Secondary Containment programs.

Wastewater

The department's Wastewater Section provides a variety of programs related to wastewater treatment systems and their associated discharges. The Engineering Management program reviews planning documents and issues construction permits for wastewater treatment facilities and sanitary sewer lines. The program provides assistance and training for wastewater facility operators.

The On-Site Wastewater program focuses on protecting surface and ground water in the area of proposed on-site systems (septic systems and small lagoons) through the certification of on-site professionals and review of subdivision development plans.

The Wastewater Section administers two permitting programs that regulate dischargers of water pollutants: the National Pollutant Discharge Elimination System (NPDES) and the Nebraska Pretreatment Program. NPDES permits issued to municipalities and industries place limits on the pollutants that can be discharged into Nebraska's rivers and streams. This program issues permits that limit the discharge of pollutants in storm water from industrial, municipal and construction sites. Pretreatment program permits protect municipal wastewater systems from damage or overloading by industries.

Financial Assistance

The agency administers the distribution of state and federal assistance through two community aid programs: the Clean Water State Revolving Loan Fund, which provides low-interest loans and small town matching grants for construction of public wastewater treatment facilities and sanitary sewer collection systems; and the Drinking Water State Revolving Loan Fund, which provides low-interest loans for construction of public and private drinking water systems.

Water Quality programs include:

Surface Water and Groundwater Assessment Programs

Surface water monitoring program staff collect physical, chemical and biological water quality samples from streams, lakes and wetlands throughout the state to identify and help remediate water quality problems. Fish tissue samples are collected annually for analysis of toxic pollutants; health advisories are issued if necessary. The program investigates fish kills and citizen complaints and monitors over 50 lakes and beaches for the presence of toxic algae.

Groundwater unit assessment programs focus on assessing the quality of the state's groundwater resources and protecting those resources through project reviews, permitting and voluntary programs. The Groundwater Management Area program focuses on assessing areas where groundwater problems from nonpoint source contaminants exist or are likely to exist. The unit conducts hydrogeologic studies, reviews and issues permits for wells used to inject fluids underground and administers the state Wellhead Protection program.

Water Quality Planning

Water Quality Planning program staff conduct a variety of planning, assessment, certification and grant activities. This unit develops water quality standards that designate the beneficial uses to be made of surface waters and the criteria to protect these uses; administers the Section 401 certification program to determine if applications for federal permits and licenses involving a discharge comply with state water quality standards; develops Total Maximum Daily Loads (TMDLs) that include pollution control goals and strategies necessary to improve the quality of impaired surface waters; administers the Nonpoint Source Management Program to protect and improve the quality of water bodies impacted by nonpoint source pollution (grants are provided for eligible projects); and administers the Source Water Assessment Program to assist in protecting public drinking water supplies and systems.

Environmental Quality Council

Contact Person: Jim Macy, Director, Nebraska Department of Environmental Quality, The Atrium, 1200 N St., P.O. Box 98922, Lincoln, NE 68509-8922, phone (402) 471-2186

Statutory Reference: 81-1503

The Environmental Quality Council was created to carry out the federal Environmental Protection Act, and adopts rules and regulations that set air, water and land

quality standards designed to protect the environment and the public health and welfare of the state. The governor appoints the director of the Department of Environmental Quality based on recommendations by the council.

The council has 17 members appointed to four-year terms by the governor with legislative approval. Council members represent the food products manufacturing industry, conservation interests, the agricultural processing industry, the automotive or petroleum industry, the chemical industry, heavy industry, the power generating industry, crop production, labor, the livestock industry, minority populations, county government and municipal government (two members, one of which represents cities not of the primary or metropolitan class). Other members include a professional engineer experienced in controlling air and water pollution and solid wastes, a medical doctor with knowledge about the health aspects of air, water and land pollution and a biologist.

The council holds at least two regular meetings each year. Members are paid \$40 a day when conducting council business and are reimbursed for expenses.

Member	Represents	Term Expires
Douglas Anderson, Aurora.....	Agricultural Processing.....	June 22, 2019
Michelle Bucklin, Omaha.....	Food Products Manufacturing.....	June 22, 2021
Jeremy Buhl, Omaha.....	Chemical Industry.....	June 22, 2019
Joseph Citta, Jr., Columbus.....	Power Generating Industry.....	June 22, 2021
Mark Czaplewski, Grand Island.....	Biologist.....	June 22, 2021
Mohamed Dahab, Lincoln.....	Minority Populations.....	June 22, 2021
John Dilsaver, Ralston.....	Automotive/Petroleum Industry.....	June 22, 2021
Rod Gangwish, Shelton.....	Agricultural Crop Production.....	June 22, 2021
Dennis Grams, Lincoln.....	Professional Engineer.....	June 22, 2019
Robert C. Hall, Wahoo.....	Labor.....	June 22, 2021
James Hawks, North Platte.....	City Government.....	June 22, 2019
Lance Hedquist, South Sioux City.....	Municipal Government.....	June 22, 2021
John Kinter, Norfolk.....	Heavy Industry.....	June 22, 2019
Hilary Maricle, Albion.....	County Government.....	June 22, 2019
Ronald Sheppard, Callaway.....	Physician.....	June 22, 2019
John C. Turnbull, York.....	Conservation.....	June 22, 2019
Alden Zuhlke, Brunswick.....	Livestock Industry.....	June 22, 2021

State Fire Marshal

Office Address: 246 S. 14th St., Lincoln, NE 68508, phone (402) 471-2027

State Fire Marshal: Christopher Cantrell

Statutory Reference: 81-501.01

Publications: Annual report

The state fire marshal's office:

- examines plans for and inspects commercial buildings to ensure compliance with adopted fire and life safety codes
- orders the removal of combustible and explosive materials from any building or premise and orders the abatement of dangerous conditions that constitute fire hazards
- orders exits and egress of buildings as necessary to ensure safe escape in case of fire
- issues permits for wholesale and retail sale of fireworks and enforces statutes applicable to the sale, use and storage of pyrotechnics

- promulgates rules and regulations and adopts recognized safety standards for fire prevention and protection in Nebraska
- promulgates and enforces regulations that set state safety standards for transporting natural and other gas by pipelines not under the jurisdiction of the Federal Power Commission or the Interstate Commerce Commission
- investigates the origin, cause and circumstances surrounding fires, explosions and similar emergencies
- enforces accessibility standards for buildings and facilities
- enforces the underground storage tank program in conjunction with the state Department of Environmental Quality
- inspects grain elevator facilities to ensure compliance with adopted fire and life safety codes
- administers a nationally accepted statistical analysis program for fire incidents
- provides statewide training programs for fire departments and other emergency response organizations
- administers and enforces the Reduced Cigarette Ignition Propensity Program

The 1909 Legislature created a Fire Commission. Its duties were transferred in 1919 to the Division of Fire Prevention in the Department of Trade and Commerce. In 1925, appointing the state fire marshal became the responsibility of the governor. The state fire marshal was placed under the Department of Trade and Commerce and in 1933, under the Department of Insurance. In 1974, the state fire marshal was made responsible to the governor by the Legislature.

Nebraska Fire Safety Appeals Board

Contact Person: Christopher Cantrell, State Fire Marshal, 246 S. 14th St., Lincoln, NE 68508, phone (402) 471-2027

Statutory Reference: 81-502.01

The 1971 Legislature created an advisory committee to the Office of the State Fire Marshal. In 1977, the advisory committee was changed to the Nebraska Fire Safety Appeals Board. The board hears requested appeals on the application of fire regulations.

The board has nine members: a fire insurance industry representative; an architect; a public school district board member; a fire protection engineer; a fire department inspector; a volunteer fire department member; a state Department of Health and Human Services representative; a Nebraska Association of Hospitals and Health Systems representative; and a state Department of Health and Human Services Regulation and Licensure representative. Members are chosen by the governor and serve four-year terms. They are not paid but are reimbursed for their expenses.

Member	Represents	Term Expires
Tim Higgins, Kearney	NE Association of School Boards	Sept. 24, 2019
Dave Kozak, Grand Island.....	Nebraska Hospital Association	Sept. 24, 2019
R.J. Lippert, Lincoln	Fire Protection	Sept. 24, 2019
Robert Olson, Lincoln	Architect.....	Sept. 24, 2019
Robert Semerena, Lincoln	Health and Human Services.....	Sept. 24, 2019
Jeff Soukup, Lincoln.....	Health and Human Services	Sept. 24, 2019

Steven Thornburg, Omaha.....	Fire Department Inspector.....	Sept. 24, 2019
Alan Viox, Nebraska City.....	City Building Inspector.....	Sept. 24, 2019
Vacant.....	Fire Insurance Industry.....	Sept. 24, 2015

Nebraska Department of Health and Human Services

Office Address: 301 Centennial Mall South, P.O. Box 95026, phone (402) 471-3121, TDD (402) 471-9570, website – www.dhhs.ne.gov

Chief Executive Officer: Danette R. Smith

Statutory Reference: 81-3111

The Department of Health and Human Services was established by the Nebraska Health and Human Services Act, which was passed by the Legislature in March of 2007 and became effective July 1, 2007. The act merged the three agencies of the Health and Human Services System into one department.

The previous Health and Human Services System, which consisted of three separate state agencies, was established in 1997 through the merger of the Aging, Health, Public Institutions and Social Services departments and the Office of Juvenile Services in the Department of Correctional Services. The three agencies that were formed were the Department of Health and Human Services, Department of Health and Human Services Regulation and Licensure and Department of Health and Human Services Finance and Support. The Health and Human Services System was governed by a Policy Cabinet consisting of the department directors and a policy secretary.

The current Department of Health and Human Services responds to the health and human service needs of Nebraskans through its six divisions and through offices and facilities located across the state. It is a code agency, reporting to the governor. The organizational structure includes a Chief Executive Officer (CEO) and five division directors appointed by the governor and confirmed by the Legislature.

The CEO reports to the governor and the division directors report to the CEO. The five divisions are the Division of Behavioral Health, Division of Children and Family Services, Division of Developmental Disabilities, Division of Medicaid and Long-Term Care and Division of Public Health. The governor also appoints a Chief Medical Officer if the director of the Division of Public Health is not a physician. Operational areas provide specialized expertise and support to the department.

Chief Executive Officer

Contact Person: Danette R. Smith, CEO, Nebraska Department of Health and Human Services, 301 Centennial Mall South, P.O. Box 95026, phone (402) 471-1668

A Chief Executive Officer of the Department of Health and Human Services is appointed by the governor and confirmed by the Legislature to direct the Department of Health and Human Services.

Responsibilities of the Chief Executive Officer include:

- supervise and administer the department and employees, and allow for transfer of personnel between divisions

- manage services and programs
- enter into necessary agreements for provision of services
- recommend legislation that is deemed necessary and appropriate• consult and cooperate with other state agencies
- adopt and promulgate rules and regulations as required
- coordinate assistance programs under direction of the Adjutant General, established under section 81-829.72, with programs of the department
- coordinate budget, research and data collection efforts
- ensure the Legislature's Appropriations Committee is provided any information required to make funding determinations and recommendations
- seek grants and other funds from federal and other public and private sources to carry out the purposes of the act
- act as an agent of the federal government in matters of mutual concern in conformity with the Act and scope of authority of the department as provided by law
- facilitate joint planning initiatives, and encourage and direct initiatives and collaboration in the department
- delegate the authority to division directors to act as a decision maker in contested cases
- consider adopting rules and regulations regarding access to and security of confidential information among divisions and within divisions based on several factors

Chief of Staff

Contact Person: Lisa Taylor-Jones, Chief of Staff, 301 Centennial Mall South, P.O. Box 95026, Lincoln, NE 68509-5026, phone (402) 471-9433, email address — lisa.taylor-jones@nebraska.gov

The Chief of Staff to the CEO provides agency-wide oversight and direction on strategic and operational activities.

Operations

Chief Operations Office

Contact Person: Bo Botelho, Chief Operating Officer, 301 Centennial Mall South, P.O. Box 95026, Lincoln, NE 68509-5026, phone (402) 471-1668, email address — bo.botelho@nebraska.gov

The Chief Operating Officer provides leadership of DHHS operations in the following areas: Human Resources, Internal Audit, Legal Services and Support Services.

Communications and Legislative Services

Contact Person: Matt Litt, Communications Director, Communications and Legislative Services, 301 Centennial Mall South, P.O. Box 95026, Lincoln, NE 68509-5026, phone (402) 471-9313, email address — matt.litt@nebraska.gov

Communications and Legislative Services manages public, internal and stakeholder communications including media relations, outreach, publicity and promotion efforts, the department's website, social media, newsletters, video productions and graphic design. CLS also leads legislative activities for the department.

Information Systems and Technology

Contact Person: Chris Hill, Chief Information Officer, 301 Centennial Mall South, P.O. Box 95026, Lincoln, NE 68509-5026, phone (402) 471-8554, email address — chris.hill@nebraska.gov

Information Systems and Technology provides planning, project management, implementation and ongoing support of information systems, network and hardware support, including procurement and installation and local area network management and maintenance. The office also offers internal help desk support for both system-specific and department-wide questions and concerns.

Financial Services

Contact Person: Michael Michalski, Chief Financial Officer, 301 Centennial Mall South, P.O. Box 95026, Lincoln, NE 68509-5026, phone (402) 471-6719, email address — michael.michalski@nebraska.gov

Financial Services provides support through budget development and monitoring, state and federal report preparation, program evaluation, accounting transactions and revenue collections and monitoring. Financial Services also leads internal audits and offers grant and contract support, claims processing, research, financial and program analysis and cost allocation.

Legal Services

Contact Person: Bo Botelho, J.D., Chief Legal Counsel, 301 Centennial Mall South, P.O. Box 95026, Lincoln, NE 68509-5026, phone (402) 471-1668, email address — bo.botelho@nebraska.gov

Legal Services provides legal advice to DHHS divisions, represents the department in administrative hearings and court cases, interprets state and federal laws and regulations, provides records management and drafts and reviews legislation, rules and regulations, contracts and other documents.

Human Resources

Contact Person: Theresa Hill, Human Resources Director, 301 Centennial Mall South, P.O. Box 95026, Lincoln, NE 68509-5026, phone (402) 471-8946, email address — theresa.hill@nebraska.gov

Human Resources provides support to department employees and managers across the state, including staffing requests for position reclassification and salary grade adjustments; analysis of staffing plans; workers' compensation and benefits; employee and labor relations; employee recognition, recruitment, selection, placement, retention and succession planning; and the Employee Assistance Program. In addition, HR is responsible for training coordination, staff development and team facilitation.

Internal Audit

Contact Person: Rachel Woita, Administrator, Internal Audit, 301 Centennial Mall South, P.O. Box 95026, Lincoln, NE 68509-5026, phone (402) 613-0464, email address — rachel.woita@nebraska.gov

Internal Audit evaluates, identifies and assists areas in need of improvements with their current processes and procedures and provides guidance and information to DHHS staff regarding procedures, operational controls, regulations, internal controls and best practices. Internal Audit also maintains audit records.

Operational Excellence

Contact Person: Linsey Sousek, Process Improvement Supervisor, 301 Centennial Mall South, P.O. Box 95026, Lincoln, NE 68509-5026, phone (402) 326-1281, email address — linsey.sousek@nebraska.gov

Operational Excellence is an internal consulting team that identifies, develops, implements and evaluates business practices throughout DHHS for effectiveness and efficiency with a concentration on improved services, reduced costs and streamlined processes. Work may also impact other state agencies and external stakeholders. Operational Excellence provides additional assistance to DHHS program staff to implement corrective action plans.

Support Services

Contact Person: Cynthia Harris, Administrator, Support Services, 301 Centennial Mall South, P.O. Box 95026, Lincoln, NE 68509-5026, phone (402) 471-7795, email address — cynthia.harris@nebraska.gov

Support Services provides technical assistance and support in purchasing, equipment inventory, surplus property, vehicle management, risk management, land-based telecommunications, language line, Spanish translation, security and emergency planning, building access control, centralized scanning, property insurance administration, distribution of mail and forms, supply management, contractual services and sub-awards.

Division of Behavioral Health

Contact Person: Sheri Dawson, Division Director, 301 Centennial Mall South, P.O. Box 95026, Lincoln, NE 68509-5026, phone (402) 471-7856, email address — sheri.dawson@nebraska.gov

The Division of Behavioral Health administers the state's publicly funded community-based services and, with the DHHS Facilities Director, administers the three state regional centers for persons with behavioral health disorders.

Hastings Regional Center: Marj Colburn, Facility Operating Officer II, P.O. Box 95026, Lincoln, NE 68509-5026, phone (402) 460-3166, email address — marj.colburn@nebraska.gov; or

Trevor Spiegel, Administrator, Juvenile Services, P.O. Box 95026, Lincoln, NE 68509-5026, phone (308) 338-2115 x251, email address — trevor.spiegel@nebraska.gov

Lincoln Regional Center: John Reynolds, Adult Facility Administrator, P.O. Box 95026, Lincoln, NE 68509-5026, phone (402) 479-5388, email address — john.reynolds@nebraska.gov

Norfolk Regional Center: John Kroll, Facility Operating Officer, P.O. Box 95026, Lincoln, NE 68509-5026, (402) 370-3240, email address — john.kroll@nebraska.gov; or

John Reynolds, Adult Facility Administrator, P.O. Box 95026, Lincoln, NE 68509-5026, (402) 479-5388, email address — john.reynolds@nebraska.gov

Statutory References for Regional Centers: 83-107.01 and 83-305

The Division of Behavioral Health implements mental health and substance use disorder treatment, recovery and prevention programs through community and regional clinical programs and services.

The Division of Behavioral Health is the statutory and federal recognized behavioral health authority for the state and directs the administration and coordination of the public behavioral health system to address prevention, treatment and recovery of mental health and substance use disorders. The division’s mission is to provide leadership and resources for systems of care that promote resilience, hope, health and well-being for Nebraskans.

The Division of Behavioral Health community-based section provides funding and contract management to six behavioral health regions, four state and federally recognized tribes and a variety of providers to ensure that community-based mental health and substance use prevention, treatment and recovery services are available. Funding sources include the Substance Abuse Prevention & Treatment Block Grant, Community Mental Health Services Block Grant and discretionary grants, as well as funds appropriated by the Legislature. The funding and services provided are directed to those who are not Medicaid eligible and do not have private insurance that covers behavioral health services, as well as individuals with serious mental illness and severe emotional disturbances.

An Office of Consumer Affairs focuses on recovery initiatives, planning, peer support and advocacy for behavioral health consumers. The role of the three regional centers is to provide indigent acute care and secure residential services.

Two advisory committees assist in the work of the Division of Behavioral Health, including the State Advisory Committee on Mental Health Services (statutory reference: 71-814) and the State Advisory Committee on Substance Abuse Services (statutory reference: 71-815). Both committees provide recommendations to the Division of Behavioral Health.

State Advisory Committee on Substance Abuse Services

Contact Person: Susan Adams, Division of Behavioral Health, 301 Centennial Mall South, P.O. Box 95026, Lincoln, NE 68509-5026, phone (402) 471-7820, email address — susan.adams@nebraska.gov

Member	Represents	Term Expires
Jeffrey Courtier, Scottsbluff	Region 1	July, 1, 2020
Ann Ebsen, Bellevue	Region 6	July 1, 2018
Ingrid Gansebom, Norfolk	Region 4	July 1, 2018
Victor Gehrig, Gordon	Region 1	July 1, 2019
Jay Jackson, Columbus	Region 4	July 1, 2020
Janet Johnson, Syracuse	Region 5	July 1, 2019
Dusty Lord, Lincoln	Region 5	July 1, 2018
Diana M. Meadors, Valley	Region 6	July 1, 2019
Kimberley Mundil, Raymond	Region 5	July 1, 2018
Michael Phillips, Omaha	Region 6	July 1, 2019
Daniel Rutt, Hastings	Region 3	July 1, 2020
Randy See, Grand Island	Region 3	July 1, 2020
Roger Donovick, Lincoln	DHHS	Nonexpiring

State Advisory Committee on Mental Health Services

Contact Person: Susan Adams, Division of Behavioral Health, 301 Centennial Mall South, P.O. Box 95026, Lincoln, NE 68509-5026, phone (402) 471-7820, email address — susan.adams@nebraska.gov

Member	Represents	Term Expires
Susanna Batterman, Bridgeport.....	Region 1	July 1, 2018
Karla Bennetts, Wilcox.....	Region 4	July 1, 2019
Margaret Damme, Lincoln	Region 5	July 1, 2018
Suzanne Day, Omaha	Region 6	July 1, 2019
Beverly Ferguson, Norfolk	Region 4	July 1, 2018
Bradley Hoefs, Elkhorn	Region 6	July 1, 2018
Patti Jurjevich, La Vista	Region 6	July 1, 2019
Ryan Kaufman, Grand Island	Region 3	July 1, 2020
Phyllis McCaul, Lincoln	Region 5	July 1, 2020
Ashley Pankonin, North Platte	Region 2	July 1, 2020
Rachel Pinkerton, Valley	Region 6	July 1, 2018
Nancy Rippen, North Platte.....	Region 2	July 1, 2018
Rebecca Tegeler, Lincoln	Region 5	July 1, 2019
Mary Thunker, Omaha.....	Region 6	July 1, 2020
Diana Waggoner, Omaha.....	Region 6	July 1, 2019
Michael Williams, Omaha	Region 6	July 1, 2020
Lindy Foley, Elkhorn	Division of Vocational Rehabilitation, Region 5.....	Nonexpiring
Laurie Holman, Lincoln	Crime Commission, Region 5.....	Nonexpiring
Kristen Larsen, Lincoln.....	DHHS Developmental Disabilities, Region 5	Nonexpiring
Lisa Neeman, Lincoln	DHHS Medicaid, Region 5	Nonexpiring
Pamela Otto, Lincoln.....	Department of Economic Development, Region 5	Nonexpiring
Amy Rhone, Lincoln	State Department of Education, Region 5.....	Nonexpiring
Stacey Scholten, Lincoln	DHHS Children and Family Services, Region 5	Nonexpiring
Vacant	DHHS Behavioral Health, Region 5	Nonexpiring

Division of Children and Family Services

Contact Person: Matthew Wallen, Division Director, 301 Centennial Mall South, P.O. Box 95026, Lincoln, NE 68509-5026, phone (402) 471-1878, email address — matthew.wallen@nebraska.gov

The Division of Children and Family Services administers Protection and Safety and the Office of Juvenile Services; Economic and Family Support programs and services, including public assistance programs and child support enforcement. There are five Service Areas that organize the division’s work geographically across the state. Service Area employees are responsible for the administration and delivery of services at the local level.

Protection and Safety

Contact Person: Lori Harder, Deputy Director, 301 Centennial Mall South, P.O. Box 95026, Lincoln, NE 68509-5026, phone (402) 471-1362, email address — lori.harder@nebraska.gov

Responsibilities of this area include the delivery of protection and safety services to children and families across the state. The outcomes are to achieve the safety of children, ensure permanency and encourage physical, educational and mental well-being. These results are accomplished by assessing the risks of child abuse, neglect and exploitation; helping people become or remain self-supporting and independent; and providing services for dependent, neglected and status offender youth and their families.

This area sets policy and procedures for child welfare programs. These programs include child protective services, foster care, adoption and subsidized adoption programs, adoptions search, preparation for independent living, the Interstate Compact on the Placement of Children, help for victims of domestic abuse and resource development.

Adult Protective Services administers a central registry, which contains reports of abuse, neglect or exploitation of vulnerable adults and provides training and technical assistance to DHHS staff.

A Field Operations Administrator oversees the five administrators in the field who are responsible for the delivery of these services:

Central Service Area: Kathleen Stolz, Administrator, P.O. Box 40, Grand Island, NE 68802, phone (308) 385-6173, email address — kathleen.stolz@nebraska.gov

Includes Adams, Blaine, Boyd, Brown, Buffalo, Cherry, Custer, Franklin, Garfield, Greeley, Hall, Harlan, Holt, Howard, Kearney, Keya Paha, Loup, Phelps, Rock, Sherman, Valley, Webster and Wheeler counties.

Eastern Service Area: Camas Steuter, Administrator, 11949 Q St., Omaha, NE 68137, phone (402) 595-3257, email address — camas.steuter@nebraska.gov

Includes Douglas and Sarpy counties.

Northern Service Area: Mike Puls, Administrator, P.O. Box 339, 209 N. Fifth St., Norfolk, NE 68702-0339, phone (402) 370-3359, email address — mike.puls@nebraska.gov

Includes Antelope, Boone, Burt, Butler, Cedar, Colfax, Cuming, Dakota, Dixon, Dodge, Hamilton, Knox, Madison, Merrick, Nance, Pierce, Platte, Polk, Saunders, Seward, Stanton, Thurston, Washington, Wayne and York counties.

Southeast Service Area: Doug Kreifels, Administrator, 5220 South 16th St., Lincoln, NE 68512, phone (402) 471-1353, email address — doug.kreifels@nebraska.gov

Includes Cass, Clay, Fillmore, Gage, Jefferson, Johnson, Lancaster, Nemaha, Nuckolls, Otoe, Pawnee, Richardson, Saline and Thayer counties.

Western Service Area: Jerrilyn Crankshaw, Administrator, P.O. Box 540, 1600 10th St., Gering, NE 69341, phone (308) 436-6551, email address — jerrilyn.crankshaw@nebraska.gov

Includes Arthur, Banner, Box Butte, Chase, Cheyenne, Dawes, Dawson, Deuel, Dundy, Frontier, Furnas, Garden, Gosper, Grant, Hayes, Hitchcock, Hooker, Keith, Kimball, Lincoln, Logan, McPherson, Morrill, Perkins, Red Willow, Scotts Bluff, Sheridan, Sioux and Thomas counties.

Office of Juvenile Services

Contact Person: Trevor Spiegel, Administrator, Juvenile Services and Youth Rehabilitation and Treatment Centers, 301 Centennial Mall South, P.O. Box 95026, Lincoln,

NE 68509-5026, phone (308) 338-2115, email address — trevor.spiegel@nebraska.gov

Youth Rehabilitation and Treatment Center-Geneva: Dan Scarborough, Facility Administrator, 855 N. 1st St., Geneva, NE 68361-0273, phone (402) 759-3164, email address — dan.scarborough@nebraska.gov

Youth Rehabilitation and Treatment Center-Kearney: Paul Gordon, Facility Operating Officer, 2802 30th Ave., Kearney, NE 68847-9599, phone (308) 338-2000, email address — paul.gordon@nebraska.gov

Statutory References: 43-404 and 83-107.01

Juvenile Services originally was established in 1994 within the Department of Correctional Services. The programs and functions of the office were transferred to DHHS in 1997.

The functions of the Office of Juvenile Services include administration of the Youth Rehabilitation and Treatment Centers (YRTCs) in Kearney and Geneva and juvenile community supervision services. The office provides, coordinates and monitors community-based services and programs for juveniles and their families committed to the office's custody.

Juvenile services officers are responsible for case management of juveniles committed to the office and supervising juveniles paroled from the YRTCs or committed by the courts for direct community placement.

YRTC-Geneva houses adjudicated female juveniles committed to Juvenile Services by the juvenile courts for staff-secure residential custody.

YRTC-Kearney houses adjudicated male juveniles committed Juvenile Services by the juvenile courts for staff-secure residential custody.

Both centers provide education and specialized treatment designed to meet the developmental needs of juveniles and to redirect their behavior.

Economic Assistance

Contact Person: Karen Heng, Deputy Director, Economic Assistance, P.O. Box 95026, Lincoln, NE 68509-5026, phone (402) 471-9243, email address — karen.heng@nebraska.gov

This area develops statewide public assistance policies and procedures for economic assistance programs and is responsible for the delivery of services through the Service Areas and four customer service centers in Lexington and Lincoln. Services include: Aid to Dependent Children; Employment First; State Supplemental Assistance for the Aged, Blind or Disabled; the State Disability Program; the Low-Income Energy Block Grant; Child Care Subsidy; Supplemental Nutrition Assistance Program; Child Support Enforcement; and the Refugee Resettlement Program.

Aid to Dependent Children provides financial assistance to dependent children deprived of support or care from parents because their parents have died, are absent from home, are physically or mentally unable, are without a job or work only part-time. State Supplemental Assistance to the Aged, Blind or Disabled provides financial help to needy aged, blind or disabled adults. People eligible for these two programs also are eligible for medical assistance.

Employment First provides job training, education and employment preparation

to those who receive Aid to Dependent Children benefits. Supportive services, including medical and childcare, are provided for up to two years after a cash grant ceases to ensure the person is able to keep his or her job.

State Disability provides financial and medical assistance to needy adults who are temporarily disabled and do not qualify for Supplemental Security Income, State Supplement or Medical Assistance.

Low-Income Energy Assistance helps low-income Nebraskans defray their utility costs. Also, LIHEAP recipients' homes are weatherized upon request through local community action agencies.

Refugee Resettlement assists with refugees' financial and medical assistance during their initial resettlement in the United States.

The Supplemental Nutrition Assistance Program (SNAP), formerly the Food Stamp Program, enables low-income households to buy a greater variety of food to provide a more nutritious diet. Each participant gets a coupon allotment based on the number of people in the household and the household's net total income.

The Food Distribution Program Unit administers U.S. Department of Agriculture surplus food and commodity distribution to school lunch programs and coordinates commodity distribution to needy individuals.

The Nebraska child care program assists Nebraska families with the costs of child care, provides funding for child care providers to help them expand services within a community and provides training and development opportunities for child care providers and parents.

Help with child care expenses is available, on a sliding fee scale, to families with children 12 years of age or younger and/or with special needs. Family members must be employed, attend school or training sessions, go to medical or counseling appointments or be incapacitated.

The Nebraska Early Childhood Interagency Coordinating Council (statutory reference: 43-3401) provides coordination for the state agencies responsible for childcare, early childhood education services and early intervention services.

Child Support Enforcement

Contact Person: Cindy Wiesen, Administrator, Child Support Enforcement, 220 S. 17th St., Lincoln, NE 68508-1811, phone (402) 471-7309, email address — cindy.wiesen@nebraska.gov

Child Support Enforcement services include locating parents, establishing paternity, establishing child and medical support orders, enforcing support orders and reviewing and modifying court orders. The methods available to locate parents and collect support have increased because of recent legislation tied to welfare reform efforts, including a new hire registry and license suspension for people failing to pay support. Child Support Enforcement services are provided through a network of DHHS staff, county attorneys, authorized attorneys and contracted service providers.

Division of Developmental Disabilities

Contact Person: Courtney Miller, Division Director, 301 Centennial Mall South,

P.O. Box 95026, Lincoln, NE 68509-5026, phone (402) 471-8416, email address — courtney.miller@nebraska.gov

The Division of Developmental Disabilities is charged by state statute with carrying out the Development Disabilities Services and Developmental Disability Court Ordered Custody acts and operating the Beatrice State Developmental Center (a 24-hour intermediate care facility for persons with developmental disabilities).

Community-Based Services

Contact Person: Tony Green, Deputy Director for Community-Based Services, 301 Centennial Mall South, P.O. Box 95026, Lincoln, NE 68509-0526, phone (402) 471-7240, email address — tony.green@nebraska.gov

The responsibility of the community-based services component is to link individuals with developmental disabilities to supports and services. This includes identifying non-specialized community supports; assessing the need for specialized services; providing certification of and technical assistance to providers of community-based developmental disability services; monitoring service delivery and administering state and federal funds used by specialized developmental disability programs in the state. The Advisory Committee on Developmental Disabilities (statutory reference: 83-1212.01) gives advice on the funding and delivery of services to persons with developmental disabilities.

Policy and Quality

Contact Person: Tammy Westfall, Deputy Director, 301 Centennial Mall South, P.O. Box 95026, Lincoln, NE 68509-0526, phone (402) 471-8704, email address — tammy.westfall@nebraska.gov

The primary responsibilities of the policy and quality team are to ensure consistent application of all state and federal regulations and to develop and disseminate communications from the division. The office is responsible for monitoring potential legislation that would impact individuals with intellectual and developmental disabilities. The team acts as liaison with Medicaid and Long-Term Care on issues related to services funded through Medicaid.

Beatrice State Developmental Center

Contact Person: John Reynolds, Adult Facility Administrator, P.O. Box 95026, Lincoln, NE 68509-5026, (402) 479-5388, email address — john.reynolds@nebraska.gov

Statutory References for BSDC: 83-107.01 and 83-217

The Beatrice State Developmental Center is a residential facility providing on-site intensive 24-hour habilitative and medical services to approximately 100 Nebraskans with developmental disabilities.

Division of Medicaid and Long-Term Care

Contact Person: Matthew Van Patton, Director, 301 Centennial Mall South, P.O. Box 95026, Lincoln, NE 68509-5026, phone (402) 471-2135, email address — matthew.vanpatton@nebraska.gov

The Division of Medicaid and Long-Term Care includes Medicaid, the Children's

Health Insurance Plan (CHIP) and the State Unit on Aging. Medicaid pays for health care services to eligible elderly, persons with disabilities, low-income pregnant women and low-income children and their parents — covering more than one in every ten Nebraskans. The division also administers non-institutional home and community-based waivers including the aged, adults and children with disabilities.

The division is divided into four sections and the State Unit on Aging.

Delivery Systems

Contact Person: Heather Leschinsky, Deputy, Delivery Systems, 301 Centennial Mall South, P.O. Box 95026, Lincoln, NE 68509-5026, phone (402) 471-9185, email address — heather.leschinsky@nebraska.gov

This section is responsible for oversight of the managed care program and its associated contracts (Heritage Health), home and community-based services and benefit design.

Finance and Program Integrity

Contact Person: Jeremy Brunssen, Deputy, Finance and Program Integrity, 301 Centennial Mall South, P.O. Box 95026, Lincoln, NE 68509-5026, phone (402) 471-9362, email address — jeremy.brunssen@nebraska.gov

This section oversees the program integrity unit, financial analysis and reimbursement and associated reporting.

Healthcare Informatics and Business Integration

Contact Person: Larra Petersen-Lukenda, Deputy, Healthcare Informatics and Business Integration, 301 Centennial Mall South, P.O. Box 95026, Lincoln, NE 68509-5026, phone (402) 471-9223, email address — larra.petersen-lukenda@nebraska.gov

This section is responsible for eligibility and business operations, including technology initiatives to improve operational effectiveness, as well as data analytics and supporting functions.

Policy and Communications

Contact Person: Thomas “Rocky” Thompson, Deputy, Policy and Communications, 301 Centennial Mall South, P.O. Box 95026, Lincoln, NE 68509-5026, phone (402) 471-0300, email address — rocky.thompson@nebraska.gov

This section is responsible for external communications, regulatory compliance and oversight of the federal authorities under which the Medicaid program operates.

State Unit on Aging

Contact Person: Cynthia Brammeier, Administrator, State Unit on Aging, 301 Centennial Mall South, P.O. Box 95026, Lincoln, NE 68509-5026, phone (402) 471-9155, email address — cynthia.brammeier@nebraska.gov

The unit collaborates with public and private service providers to ensure a comprehensive and coordinated community-based services system that assists individuals to live in a setting of their choice and continue to be contributing members of their community.

Division of Public Health

Contact Person: Bo Botelho, Interim Division Director, 301 Centennial Mall South, P.O. Box 95026, Lincoln, NE 68509-5026, phone (402) 471-1668, email address – bo.botelho@nebraska.gov

The Division of Public Health administers preventive and community health programs and services, the regulation and licensure of health-related profession, occupations, health care facilities and health care services.

If the director of public health is licensed to practice medicine and surgery in Nebraska, he or she is also the chief medical officer. If the director of public health is not licensed to practice medicine and surgery in Nebraska, the governor appoints a chief medical officer in addition to the director. The chief medical officer is the final decision maker in contested cases of health care facilities and professionals, performs duties under current licensing laws and other duties as provided by law.

Community and Environmental Health Section

Contact Person: Judy Martin, Deputy Director, Community and Environmental Health, 301 Centennial Mall South, P.O. Box 95026, Lincoln, NE 68509-5026, phone (402) 471-6042, email address — judy.martin@nebraska.gov

Lifespan Health Services

Contact Person: Sara Morgan, Administrator, Lifespan Health Services, 301 Centennial Mall South, P.O. Box 95026, Lincoln, NE 68509-5026, phone (402) 471-0196, email address — sara.morgan@nebraska.gov

This area promotes public health activities that enhance the health of families and individuals through education, prevention of disease, reduction of morbidity and mortality and access to appropriate services. This mission is carried out through a wide range of programs and activities.

The Commodity Supplemental Food Program provides nutrition education and foods distributed by the U.S. Department of Agriculture through eight local agencies statewide to low-income seniors age 60 and older.

The Immunization Program provides vaccines, assessment and informational support to immunization clinics and private providers for children from birth to age 18, as well as selected vaccines for eligible adults and information about Hepatitis B prevention, adult immunization and travel immunizations. Newborn Screening and Genetics coordinates the screening of all newborns in the state for hearing and for 32 metabolic, endocrine, hematologic, lysosomal storage diseases, immunodeficiencies and other general conditions. The area also funds certain formulas and medically necessary foods.

Maternal Child Adolescent Health promotes school and community health programs, works with consumers and providers on a number of maternal and child health issues and administers the Healthy Mothers/Healthy Babies Helpline, Abstinence Education, Maternal, Infant and Early Childhood Home Visiting and Personal Responsibility and Education.

The Special Supplemental Nutrition Program for Women, Infants and Children (WIC) is a preventive nutrition and health program for pregnant, breastfeeding and

postpartum women, infants and children up to age 5 that provides nutrient-specific foods, nutrition, health education and breastfeeding promotion and support through 13 local agencies that provide services at approximately 100 clinic sites.

MCH Epidemiology plans and manages data and surveillance projects, including the Pregnancy Risk Assessment Monitoring Systems and the Child and Maternal Death Review Team.

The Nebraska Child and Maternal Death Review Team initially grew out of recommendations from a task force of the Nebraska Commission for the Protection of Children. (Statutory Reference: 71-3406). The task force recommended the establishment of a state child death review team to review detailed information on Nebraska child deaths through LB431, enacted in 1993. Maternal death reviews were added through LB361, enacted in 2013.

The chief executive officer of DHHS can appoint 12 to 15 members to the Child and Maternal Death Review Team. Members serve four-year terms, except for the department physician, who is a permanent member and chairperson of the team.

Reproductive Health provides education and funds for comprehensive medical reproductive health services to eligible subrecipients. Services are provided to men and women on a sliding fee scale, including breast and pelvic exams, pap smears, blood pressure, urinalysis, sexually transmitted disease testing and treatment, pregnancy testing, contraceptive methods, follow-up and referral.

Every Woman Matters is a program that helps women obtain preventive breast cancer, cervical cancer, heart disease and diabetes screenings based on health history and program guidelines. The Nebraska Colon Cancer Screening Program helps men and women obtain preventive colon cancer screenings based on health history and program guidelines.

Health Promotion

Contact Person: Gwen Hurst, Administrator, Health Promotion, 301 Centennial Mall South, P.O. Box 95026, Lincoln, NE 68509-5026, (402) 471-2910, email address — gwen.hurst@nebraska.gov

Health Promotion works to reduce or prevent negative health outcomes through surveillance, public education and prevention activities and interventions. The area includes the following programs: Tobacco Free Nebraska; Chronic Disease; Infectious Disease; and Preventive Health and Health Services.

Community and Rural Health Planning

Contact Person: Sue Medinger, Administrator, Community and Rural Health Planning, 301 Centennial Mall South, P.O. Box 95026, Lincoln, NE 68509-5026, phone (402) 471-0191, email address — sue.medinger@nebraska.gov

Community and Rural Health Planning includes the offices of Community and Performance Management, Nebraska Council on Developmental Disabilities, Emergency Health Systems, Health Disparities and Health Equity and Rural Health.

The Office of Community and Performance Management provides technical assistance to local health departments, manages the Stem Cell Research Project, coor-

dinates efforts within the Division of Public Health to achieve national accreditation, coordinates development and implementation of the division's strategic plan, provides a public health needs assessment and works with key partners to develop and implement the State Health Improvement Plan.

The Nebraska Council on Developmental Disabilities (statutory reference: Federal Public Health Law 103-230) develops a statewide plan for persons with developmental disabilities; evaluates quality of services; advocates for human and legal rights of persons with developmental disabilities; provides subawards to address gaps and barriers; identifies legislation and educates policy makers on the impact of bills; and provides staff to serve on committees to ensure discussions include the needs of persons with developmental disabilities.

The Office of Emergency Health Systems promotes the statewide development and enhancement of emergency medical services (EMS); coordinates and develops the trauma, stroke and STEMI systems among hospitals and coordinated EMS services; oversees the EMS for Children grant and provides training and education to EMS providers. The office coordinates with the licensure area and provides reports of activities to the EMS Licensure Board.

The Office of Health Disparities and Health Equity works to improve health outcomes for Nebraska's culturally diverse populations. Priority populations are racial ethnic minorities, American Indians, refugees and immigrants. The office promotes and provides training on cultural competency and Culturally and Linguistically Appropriate Services (CLAS); provides statistical data to assess and identify health status of priority populations; works with partners at all levels to establish and strengthen networks, coalitions and partnerships; and oversees the Minority Health Initiative funds and the Native American Public Health funds and associated agreements.

The Office of Rural Health supports rural health care through the placement of medical providers in underserved areas, encourages collaboration among hospitals and providers and shares information regarding system changes affecting hospitals and clinics. The Rural Health Advisory Commission (statutory reference: 71-5654), staffed by the Office of Rural Health, advises the department, Legislature, governor, University of Nebraska and the citizens of Nebraska concerning all aspects of rural health. It also advises the office regarding administration of the Rural Health Systems and Professional Incentive Act. The office oversees five federal grants and administers the Nebraska State 30 J-1 Visa Waiver Program created by federal legislation to provide federal shortage areas with physician services.

Community and Environmental Health

Contact Person: Judy Martin, Deputy Director, Community and Environmental Health, 301 Centennial Mall South, P.O. Box 95026, Lincoln, NE 68509-5026, phone (402) 471-6042, email address — judy.martin@nebraska.gov

Environmental Health includes the Office of Environmental Health Hazards and Indoor Air, Office of Radiological Health, Office of Environmental Health and the Office of Public Health Environmental Laboratory Services.

The Office of Environmental Health Hazards and Indoor Air enforces regula-

tions to prevent diseases due to environmental risks and includes the Asbestos and Lead-Based Paint program, Childhood Lead Poisoning Prevention program and the Radon and Indoor Air program. The office licenses and inspects businesses involved in environmental activities.

The Office of Radiological Health registers and inspects all x-ray generating equipment in the state. Under authority granted to Nebraska by the Nuclear Regulatory Commission, the office licenses and inspects facilities that possess or use radioactive materials, issues permits for transportation of radioactive shipments across the state and maintains radiological emergency response capabilities in the event of a potential or actual release of radiation during a transportation accident or an incident at a nuclear power plant.

The Drinking Water program implements the Safe Drinking Water Act (SDWA) by inspecting and licensing public water systems; trains and certifies public water system operators; reviews and approves plans and specifications associated with the design and construction of public water systems; develops water sampling schedules for monitoring drinking water in public water systems; monitors laboratory test results for compliance with applicable drinking water standards; issues administrative orders and imposes sanctions for violation of the SDWA; transmits reports and data to the U.S. Environmental Protection Agency; and provides staff support for the Advisory Council on Public Water Supplies.

The Water Well Standards program administers the Well Water Standards and Contractors' Licensing Act, assures availability of training for regulated license holders, conducts inspections of wells, provides staff support for the Water Well Standards and Contractors' Licensing Board and inspects domestic water wells under a voluntary program.

The Environmental Health program provides training for certified pool operators and is responsible for licensing swimming pools, mobile homes parks and recreation camps. The program also inspects day care centers, schools and public institutions for sanitation and food safety and investigates nuisance complaints.

The Office of Public Health Environmental Laboratory Services provides reliable and accurate test results on samples of water, air and human blood and maintains certification from the EPA or an EPA-approved certification entity to assure the quality of test results.

Health Licensure and Health Data

Contact Person: Susan Strohn, Deputy Director, Health Licensure and Health Data, 301 Centennial Mall South, P.O. Box 95026, Lincoln, NE 68509-5026, (402) 471-9435, email address — susan.strohn@nebraska.gov

Vital Records

Contact Person: Russ Fosler, Administrator, Vital Records, Gold's Building, 1033 O St., Suite 500, Lincoln, NE 68508, phone (402) 471-4964, email address — russ.fosler@nebraska.gov

Vital Records was created in 1905 as a legal depository for the state's vital records. This section officially registers, preserves, indexes and tabulates records of birth, death,

marriage and divorce. It also maintains certificates of delayed birth registration and adoptive certificates and serves as a resource for information about biological parents and siblings, subject to statutory guidelines on adoption. It serves as a central registry of adoptees' medical histories and as the biological fathers registry for those wishing to make a paternity claim for newborns. Vital Records also works with law enforcement agencies under the state's Missing Children Act. From these vital records, statistical reports are developed and made available for the public and various health planning and assessment purposes.

Public Health Preparedness and Emergency Response

Contact Person: Eric Sergeant, Administrator, Public Health Preparedness and Emergency Response, 301 Centennial Mall South, Lincoln, NE 68509-4956, phone (402) 471-1995, email — eric.sergeant@nebraska.gov

The Public Health Preparedness and Emergency Response section provides assistance to local public health departments, health care systems and various other response partners to assist in the management of preparedness activities and response capabilities.

The office coordinates efforts and manages grant funds and cooperative agreements provided to Nebraska to prepare for and respond to the threat of bioterrorism, public health emergencies and other all-hazard threats to the public health and safety of Nebraskans.

Primary programs within the section include Public Health Emergency Preparedness, Hospital Preparedness, Cities Readiness Initiative, Strategic National Stockpile and various Ebola virus disease grants.

The section also maintains the ability to provide response activities during a public health emergency, including command and control functions and assistance to local jurisdictions.

Investigations

Contact Person: Russ Fosler, Investigations Administrator, Gold's Building, 1033 O St., Suite 500, Lincoln, NE 68508, phone (402) 471-4964, email address — russ.fosler@nebraska.gov

This area's activities include investigations of licensed, registered or certified health care professionals and professionals in health care-related fields; unlicensed health care practice; precicensure investigations; and compliance with provisions of the Uniform Credentialing Act, rules and regulations governing professional practice and the Uniform Controlled Substances Act.

Epidemiology and Informatics

Contact Person: Ashley Newmyer, Administrator, Epidemiology and Informatics, 301 Centennial Mall South, P.O. Box 95026, Lincoln, NE 68509-5026, phone (402) 471-4377, email address — ashley.newmyer@nebraska.gov

Epidemiology and Informatics conducts public health surveillance, collects and maintains various health data and conducts data quality assurance with secured confidentiality.

Epidemiology responds to reports and outbreaks of acute diseases of public health significance and is responsible for infectious disease surveillance such as foodborne illnesses, vaccine-preventable diseases, influenza, vector-borne diseases and animal-related diseases; coordinates with bioterrorism surveillance and conducts outbreak investigations, hospital associated infection surveillance, occupational safety and health surveillance and antimicrobial resistance surveillance; and interfaces with electronic health records in clinics, hospitals and laboratories.

Health Statistics is responsible for health data collection and distribution, including the Cancer, Parkinson's and Birth Defects registries; outpatient surgical procedures data, hospital and nursing home utilization statistics, emergency medical services data, vital statistics and hospital discharge data. The office also collects survey data on major health risk factors among adults living in Nebraska to track changes in behaviors and gather other information related to health care.

Injury Surveillance provides epidemiological and data support for injury prevention and control activities and meets the needs of federal, state and local public health, highway safety, violence prevention and substance use prevention agencies. It uses the Trauma and Traumatic Brain Injury registries, CODES, the Nebraska violent death reporting system and prescription drug monitoring data.

Geographic Information Systems (GIS) and the Nebraska Public Health Joint Data Center develop, maintain and update public health data to improve public health practice and research.

Licensure

Contact: Becky Wisell, Administrator, Licensure Unit, 301 Centennial Mall South, P.O. Box 94986, Lincoln, NE 68509-4986, phone (402) 471-0179, email address — becky.wisell@nebraska.gov

The Licensure Unit is responsible for the licensure of individuals, facilities, services and programs that provide health-related services. These responsibilities are carried out through the following programs:

- Professional and Occupational Credentialing
- Health Care Facility Licensure and Certification
- Developmental Disabilities Community Based Services Provider Certification
- Child Care Program Licensure
- Children's Residential Child Caring Agency and Child Placing Agency Licensure

The unit also administers the Nebraska Credentialing Review Act, the Nebraska Certificate of Need Act and the State Board of Health. The unit works with 26 professional licensing boards and various other committees in administering licensing and regulatory activities for the programs listed above.

Professions and Occupations Licensed, Certified and/or Registered

Medical and Specialized Health

Dentistry:

Dentist
 Dental Anesthesia Permits
 Dental Assistant
 Dental Faculty License
 Dental Hygienist
 Local Anesthesia Certification
 Locum Tenens

Medicine & Surgery:

Acupuncturist
 Genetic Counselor
 Locum Tenens
 Osteopathic Medicine & Surgery
 Perfusionist
 Physician
 Physician Assistant
 Surgical First Assistant
 Temporary Educational Permit
 Temporary Physician Assistant
 Temporary Visiting Faculty Permit

Optometry:

Optometrist
 Therapeutic Certifications

Pharmacy:

Pharmacist
 Pharmacy Intern
 Pharmacy Technician
 Dispensing Practitioner
 Temporary Educational Permit

Podiatry:

Podiatrist

Radiography:

Limited Radiographer
 Medical Radiographer
 Podiatric Limited Radiographer
 Provisional Limited Radiographer
 Temporary Medical Radiographer

Veterinary Medicine & Surgery:

Veterinarian
 Veterinary Technician
 Locum Tenens

Nursing and Nursing Support

Nursing:

Advanced Practice Registered Nurse -
 Certified Nurse Midwife
 Advanced Practice Registered Nurse -
 Certified Registered Nurse Anesthetist
 Advanced Practice Registered Nurse -
 Clinical Nurse Specialist
 Advanced Practice Registered Nurse -
 Nurse Practitioner
 Licensed Practical Nurse/Registered Nurse

Nursing Support:

Dialysis Patient Care Technician
 Medication Aide
 Nurse Aide
 Paid Dining Assistant

Professions and Occupations Licensed, Certified and/ or Registered (Cont'd.)

Behavioral Health and Consumer Services

Alcohol and Drug Counseling:

Alcohol and Drug Counselor
Provisional Alcohol and Drug Counselor

Alcohol Breath/Blood Testing Permits**Body Art:**

Body Brander
Body Piercer
Permanent Color Technician
Tattoo Artist

Cosmetology:

Apprentice
Cosmetologist
Cosmetology Instructor
Temporary Practitioner

Electrology:

Electrologist
Electrology Instructor

Esthetician:

Esthetician
Esthetics Instructor

Funeral Directing & Embalming:

Funeral Director/Embalmer
Apprentice Funeral Director/Embalmer

Massage Therapy:

Massage Therapist
Temporary Massage Therapist

Medical Nutrition Therapist:

Medical Nutrition Therapist

Mental Health Practice:

Certified Social Worker
Independent Mental Health Practitioner
Marriage & Family Therapist
Master Social Work
Mental Health Practitioner
Professional Counselor
Provisionally Certified Master Social Worker
Provisionally Licensed Mental Health Practitioner

Nail Technology:

Nail Technician
Nail Technology Instructor
Temporary Practitioner

Nursing Home Administration:

Administrator-in-Training/Mentoring Program
Nursing Home Administrator
Preceptor
Provisional Nursing Home Administrator

Psychology:

30-day Permit
Provisionally Licensed Psychologist
Psychological Assistant/Psychologist Associate
Psychologist
Special Licensed Psychologist
Temporary Psychologist

Professions and Occupations Licensed, Certified and/or Registered (Cont'd.)

Rehabilitation and Community Services

Asbestos:

Inspector
 Management Planner
 Project Designer
 Project Monitor
 Supervisor
 Worker
 Limited Management Planner
 Limited Project Designer

Athletic Training:

Athletic Trainer

Audiology/Speech-Language Pathology:

Audiologist
 Audiology Assistant
 Speech-Language Pathologist

Chiropractic:

Chiropractor

Emergency Medical Care Workers:

Advanced Emergency Medical Technician
 Emergency Medical Responder
 Emergency Medical Technician
 Emergency Medical Service Instructor
 Emergency Medical Technician -
 Intermediate
 Paramedic

Environmental Health Specialist:

Provisional Environmental Health Specialist
 Registered Environmental Health Specialist

Hearing Aid Instrument Dispensing and Fitting:

Hearing Instrument Specialist

Lead:

Worker
 Inspector
 Risk Assessor
 Project Designer
 Supervisor
 Visual Lead Hazard Advisor
 Elevated Blood Lead Level Inspector

Occupational Therapy:

Occupational Therapist
 Occupational Therapy Assistant

Physical Therapy:

Physical Therapist
 Physical Therapy Assistant

Radon:

Radon Measurement Specialist
 Radon Mitigation Specialist

Respiratory Care:

Respiratory Care Practitioner

Swimming Pool Operator**Water Operator:**

Grades 1-4
 Grade 5
 Grade 6

Well Drillers:

Natural Resource Ground Water Technician
 Pump Installation Contractor
 Pump Installation Supervisor
 Water Well Monitoring Supervisor
 Water Well Monitoring Technician
 Well Drilling Contractor
 Well Drilling Supervisor
 Well Drilling/Pump Installation Contractor
 Well Drilling/Pump Installation Supervisor
 Well Drilling Contractor/Water Well
 Monitor Supervisor
 Well Drilling Supervisor/Water Well
 Monitor Supervisor

Credentialed Facilities, Services and Programs

Adult Day Services

Assisted Living Facilities

Body Art:

Body Art Facility

Child Care Facilities:

Family Home I's
Family Home II's
Child Care Centers
Preschools

Children's Day Health Services

Community Mental Health Centers

Comprehensive Outpatient Rehabilitation Facility

Cosmetology Establishments:

Apprentice Training Salons
Cosmetology Salons
Cosmetology Schools
Home Services
Satellite Classrooms

Developmental Disabilities:

Centers for Persons with
Developmental Disabilities

Intermediate Care Facilities for Persons with Developmental Disabilities

Emergency Medical Services:

Advanced Life Support Service
Basic Life Support Service
EMT Training Agencies

End Stage Renal Disease Services

Esthetician Establishments:

Esthetic Salons
School of Esthetics

Federally Qualified Health Centers

Funeral Establishments:

Funeral Establishment
Branch Establishments
Crematories

Health Clinics:

Abortion Clinics
Ambulatory Surgical Centers
Public Health Clinics

Home Health Agencies

Hospices

Hospitals:

Critical Access
General Acute
Long-Term Care
Psychiatric
Rehabilitation
Transplant

Laboratories

Massage Therapy Establishments:

Massage Therapy Establishments
Massage Therapy Schools

Mental Health Substance Abuse Treatment Centers:

In-Patient

Nail Technology Establishments:

Nail Technology Salons
Nail Technology Schools

Nursing Homes

Organ Procurement Organizations

Pharmacy Facilities:

Community Pharmacies
Delegated Dispensing Permit
Long-Term Care Automated Pharmacy
Mail-Order Ophthalmic Providers
Mail Service Pharmacy Permit
Remote Dispensing Pharmacy
Wholesale Drug Distributor

Psychiatric Residential Treatment Facilities

Rehabilitation Agencies:

Certified Occupational Rehabilitation Facilities
Occupational Therapy
Out-Patient Physical Therapy
Speech Therapy

Respite Care Services

Rural Health Clinics

Veterinary Medicine:

Veterinary Drug Distributor

X-ray Units - Portable

*Board of Advanced Practice Registered Nurses***Statutory Reference: 38-205**

Member	Position	Term Expires
Sheila Ellis, Omaha	Physician.....	Nov. 30, 2022
Jenna Fiala, Lincoln	Physician.....	Nov. 30, 2020
Barbara Foss, Elwood.....	Nurse Practitioner.....	Nov. 30, 2019
Timothy Glidden, Omaha.....	Anesthetist.....	Nov. 30, 2021
Stephen B. Jackson, Omaha	Public Member.....	Nov. 30, 2020
Alice Kindschuh, Omaha.....	Clinical Nurse Specialist.....	Nov. 30, 2020
Michael Losee, Lincoln	Public Member.....	Nov. 30, 2021
Michael Skoch, Omaha.....	Physician.....	Nov. 30, 2021
Jenda Stauffer, Omaha	Midwife.....	Nov. 30, 2022

*Board of Alcohol and Drug Counseling***Statutory Reference: 38-167**

Member	Position	Term Expires
Christine L. Chasek, Hildreth.....	Alcohol and Drug Counselor.....	Nov. 30, 2022
Lori Cleveland, Grand Island.....	Alcohol and Drug Counselor.....	Nov. 30, 2021
Jill Colegrove, Columbus.....	Alcohol and Drug Counselor.....	Nov. 30, 2022
Victor Gehrig, Gordon	Alcohol and Drug Counselor.....	Nov. 30, 2022
Jody Gilfillan, Lincoln	Alcohol and Drug Counselor.....	Nov. 30, 2019
Tomeka Johnson, Omaha	Public Member.....	Nov. 30, 2019
Ian Lemmer, Lincoln	Public Member.....	Nov. 30, 2020
Natasha A. Robinson, Boys Town.....	Psychiatrist.....	Nov. 30, 2023
Marlene A. Schneider, Omaha	Alcohol and Drug Counselor.....	Nov. 30, 2018

*Board of Athletic Training***Statutory Reference: 38-167**

Member	Position	Term Expires
Amie Carnahan, Gretna	Public Member.....	Nov. 30, 2021
Rebecca Docter, Omaha	Athletic Trainer	Nov. 30, 2021
Lisa Moore, Omaha	Athletic Trainer	Nov. 30, 2019
Jessica Roberts, Omaha.....	Athletic Trainer	Nov. 30, 2021

*Board of Audiology and Speech-Language Pathology***Statutory Reference: 38-167**

Member	Position	Term Expires
Katie Brennan, Lincoln.....	Speech-Language Pathologist.....	Nov. 30, 2020
Rhonda Dick, Omaha.....	Audiologist	Nov. 30, 2020
Craig A. Foss, Grand Island	Audiologist	Nov. 30, 2019
Jana M. Green, Minden.....	Speech-Language Pathologist.....	Nov. 30, 2019
David Vann, Lincoln.....	Public Member.....	Nov. 30, 2019

*Board of Chiropractic***Statutory Reference: 38-167**

Member	Position	Term Expires
Maryann Gamble, Bellevue	Public Member.....	Nov. 30, 2019
David W. Lauer, Lincoln	Chiropractor	Nov. 30, 2021
Jeremy Rethwisch, Omaha.....	Chiropractor	Nov. 30, 2019
Mark G. Wurth, Omaha.....	Chiropractor	Nov. 30, 2020

*Board of Cosmetology, Electrology, Esthetics, Nail Technology and Body Art***Statutory Reference: 38-167**

Member	Position	Term Expires
Bridget S. Anderson, Lincoln.....	Public Member.....	Nov. 30, 2020
Ronald Banse, Lincoln.....	Public Member.....	Nov. 30, 2022
Sandra Christie, Lincoln.....	Cosmetologist/Salon Owner.....	Nov. 30, 2020
Vicki R. Criswell, Plattsmouth.....	Esthetician.....	Nov. 30, 2022
Jacqueline Hornig, Omaha.....	School Owner.....	Nov. 30, 2021
Melanie Judkins, Omaha.....	Body Art Practitioner.....	Nov. 30, 2020
Ruth J. Lucas, McCook.....	Instructor.....	Nov. 30, 2020
Marie Nordboe, Fremont.....	Cosmetologist.....	Nov. 30, 2022
Becky Pettigrew, Valentine.....	Nail Technician.....	Nov. 30, 2019
Brandy Phillips, Kearney.....	Cosmetologist.....	Nov. 30, 2023
Pamela Rowland, Omaha.....	Licensed Instructor.....	Nov. 30, 2019
Vacant.....	Electrologist.....	Nov. 30, 2014
Vacant.....	Tanning Salon Owner.....	Nov. 30, 2019

*Board of Dentistry***Statutory Reference: 38-167**

Member	Position	Term Expires
Yoshiharu Ameku, Lincoln.....	Dental School Faculty.....	Nov. 30, 2020
Dennis M. Anderson, Omaha.....	Dentist.....	Nov. 30, 2021
Charles D. Bauer, Hastings.....	Dentist.....	Nov. 30, 2019
David Blaha, Omaha.....	Dental School Faculty.....	Nov. 30, 2021
Dean Cope, Cambridge.....	Dentist.....	Nov. 30, 2020
Cynthia Gaskill, Aurora.....	Dental Hygienist.....	Nov. 30, 2019
Lisa Kucera, Omaha.....	Dental Hygienist.....	Nov. 30, 2019
Mary C. Sneckenberg, Lincoln.....	Public Member.....	Nov. 30, 2019
Gregory Thomas, Omaha.....	Public Member.....	Nov. 30, 2019
John Thomas, LaVista.....	Dentist.....	Nov. 30, 2019

*Board of Emergency Medical Services***Statutory Reference: 38-1215**

Member	Position	Term Expires
Michael Bailey, Ansley.....	Paramedic.....	Dec. 1, 2018
Gary (Randy) Boldt, Omaha.....	First Responder.....	Dec. 1, 2022
John Bonta, Lincoln.....	Board-Certified Emergency Physician.....	Dec. 1, 2022
Karen Bowlin, Ogallala.....	Approved Training Agency Representative.....	Dec. 1, 2022
Joel E. Cerny, Schuyler.....	First Responder.....	Dec. 1, 2021
Thomas J. Degan, Omaha.....	Physician.....	Dec. 1, 2021
Ann F. Fiala, Ainsworth.....	Emergency Medical Technician.....	Dec. 1, 2022
Donald Harmon, Beatrice.....	Physician Assistant.....	Dec. 1, 2018
Linda Lee Jensen, Omaha.....	Registered Nurse.....	Dec. 1, 2021
Michael Miller, Omaha.....	Member At Large.....	Dec. 1, 2022
Carl L. Rennerfeldt, Blair.....	Emergency Medical Technician.....	Dec. 1, 2021
James E. Smith, North Platte.....	Board-Certified Emergency Physician.....	Dec. 1, 2021
Scott C. Wiebe, Lincoln.....	Emergency Medical Technician.....	Dec. 1, 2021
Vacant.....	Advanced EMT.....	Dec. 1, 2018
Vacant.....	Consumer.....	Dec. 1, 2018
Vacant.....	Emergency Medical Technician.....	Dec. 1, 2018

Board of Funeral Directing and Embalming

Statutory Reference: 38-167

Member	Position	Term Expires
Lawrence Battaglia, Omaha.....	Public Member.....	Nov. 30, 2020
Steven C. Brunken, Lincoln.....	Funeral Director/Embalmer.....	Nov. 30, 2021
Leo Seger, Atkinson.....	Funeral Director/Embalmer.....	Nov. 30, 2020
Arvid Wiest, Beatrice.....	Funeral Director/Embalmer.....	Nov. 30, 2019

Board of Hearing Instrument Specialists

Statutory Reference: 38-1508

Member	Position	Term Expires
Edward Granger, Omaha.....	Hearing Instrument Specialist.....	Nov. 30, 2019
Misti Lutt-Chmiel, Grand Island.....	Hearing Instrument Specialist.....	Nov. 30, 2023
Sandra K. Miller, Lincoln.....	Hearing Instrument Specialist.....	Nov. 30, 2021
Michael (Mick) P. Pierce, Lincoln.....	Public Member.....	Nov. 30, 2020
Kelly Pritchett, Lincoln.....	Audiologist.....	Nov. 30, 2023
Aaron Robinson, Lincoln.....	Otolaryngologist.....	Nov. 30, 2021

Board of Massage Therapy

Statutory Reference: 38-167

Member	Position	Term Expires
Brian T. Allison, Omaha.....	Public Member.....	Nov. 30, 2023
Steven Carper, Omaha.....	Massage Therapist.....	Nov. 30, 2021
Mallory Carstens, Hickman.....	Massage Therapist.....	Nov. 30, 2023
Michele Helaney, Omaha.....	Massage Therapist.....	Nov. 30, 2020

Board of Medical Nutrition Therapy

Statutory Reference: 38-167

Member	Position	Term Expires
Crystal Zabka Belsky, Omaha.....	Medical Nutrition Therapist.....	Nov. 30, 2019
Nancy Bertolino, Papillion.....	Medical Nutrition Therapist.....	Nov. 30, 2019
Christina Fernandez, Omaha.....	Physician.....	Nov. 30, 2023
Elizabeth Kenyon, Mitchell.....	Medical Nutrition Therapist.....	Nov. 30, 2020
Vacant.....	Public Member.....	Nov. 30, 2015

Board of Medical Radiography

Statutory Reference: 38-167

Member	Position	Term Expires
Brandon D. Holt, Lexington.....	Radiographer.....	Nov. 30, 2020
Denise E. Logan, Lincoln.....	Radiographer.....	Nov. 30, 2022
Francine Oran, Lincoln.....	Limited Radiographer.....	Nov. 30, 2018
James B. Temme, Omaha.....	Radiographer.....	Nov. 30, 2019
Denise Tomek, Columbus.....	Medical Radiographer.....	Nov. 30, 2021

Board of Medicine and Surgery

Statutory Reference: 38-167

Member	Position	Term Expires
Michael J. Bittles, West Point.....	Physician.....	Nov. 30, 2019
Mark D. Goodman, Omaha.....	Medical School Faculty.....	Nov. 30, 2021
Jodanne Hedrick, Omaha.....	Osteopathic Physician.....	Nov. 30, 2023
Merle J. Henkenius, Lincoln.....	Public Member.....	Nov. 30, 2019
Jeffrey L. Howorth, Plattsmouth.....	Public Member.....	Nov. 30, 2019

John Massey, Lincoln.....	Physician.....	Nov. 30, 2022
Maria Michaelis, Omaha.....	Medical School Faculty.....	Nov. 30, 2023
Todd Stull, Lincoln.....	Physician.....	Nov. 30, 2020

*Board of Mental Health Practice***Statutory Reference:** 38-167

Member	Position	Term Expires
Laurie Andrews, Aurora.....	Public Member.....	Nov. 30, 2023
Dale G. Battleson, Omaha.....	Certified Marriage and Family Therapist.....	Nov. 30, 2019
Chante Chambers, Omaha.....	Public Member.....	Nov. 30, 2019
Cassandra Dittmer, Lincoln.....	Certified Marriage and Family Therapist.....	Nov. 30, 2023
Susan Feyen, Omaha.....	Certified Master Social Worker.....	Nov. 30, 2021
L. Janeen Gill, North Platte.....	Licensed Mental Health Practitioner.....	Nov. 30, 2020
David Hof, Kearney.....	Certified Professional Counselor.....	Nov. 30, 2020
Thomas Z. Maxson, Kearney.....	Licensed Mental Health Practitioner.....	Nov. 30, 2020
Terrance Moore, Omaha.....	Certified Master Social Worker.....	Nov. 30, 2020
Sarita (Sarah) L. Ruma, Omaha.....	Certified Professional Counselor.....	Nov. 30, 2021

*Nebraska Center for Nursing Board***Statutory Reference:** 71-1799

Member	Position	Term Expires
Tamara Allen, Grand Island.....	Governor Designee.....	June 21, 2020
Sheila Bjerrum, Bradshaw.....	State Board of Health Designee.....	June 21, 2021
Lina D. Bostwick, Lincoln.....	Governor Designee.....	June 21, 2019
Kathryn Bowman, Central City.....	Hospital Industry.....	June 21, 2020
Beth Burbach, Norfolk.....	Nurse Educator.....	June 21, 2021
Suzanne Deyke, Columbus.....	Governor Designee.....	June 21, 2020
Kayleen Dudley, Lincoln.....	Governor Designee.....	June 21, 2020
Charity Ebert, Lincoln.....	Governor Designee.....	June 21, 2019
Teresa Faith, Palisade.....	Licensed Practical Nurse.....	June 21, 2019
Christi Glessmann, Papillion.....	Nurse Educator.....	June 21, 2019
Kathy Harrison, North Platte.....	Nurse Educator.....	June 21, 2020
Anna J. May, Omaha.....	Governor Designee.....	June 21, 2019
Joan Nelson, Elkhorn.....	State Board of Health Designee.....	June 21, 2021
Dorothy Scrivner, Omaha.....	State Board of Health Designee.....	June 21, 2021
Pamela Uhir, Kearney.....	Registered Nurse.....	June 21, 2019
Lisa A. Walters, Norfolk.....	Governor Designee.....	June 21, 2017

*Board of Nursing***Statutory Reference:** 38-2213

Member	Position	Term Expires
Janet Andrew, Auburn.....	Practical Nurse.....	Nov. 30, 2020
Angela Cuffe, Elgin.....	Practical Nurse.....	Nov. 30, 2023
Anne Dey, Omaha.....	Nursing Service Administrator.....	Nov. 30, 2021
Tag Herbek, Omaha.....	Public Member.....	Nov. 30, 2023
Louise LaFramboise, Omaha.....	Baccalaureate Nurse Educator.....	Nov. 30, 2020
Patricia Motl, Omaha.....	Staff Nurse.....	Nov. 30, 2020
Kristene Perrin, Scottsbluff.....	Staff Nurse.....	Nov. 30, 2019
Linda Stones, Lincoln.....	Nursing Service Administrator.....	Nov. 30, 2023

Rita Thalken, Lincoln	Public Member	Nov. 30, 2023
Karen Weidner, Norfolk	Associate Degree or Diploma Nurse Educator	Nov. 30, 2019
Katherine (Katie) Werth, Omaha	Registered Nurse Advanced Practice	Nov. 30, 2021

Board of Nursing Home Administration

Statutory Reference: 38-2406

Member	Position	Term Expires
Scott A. Bahe, Gothenburg	Proprietary Home	Nov. 30, 2019
Amy M. Fish, Lincoln	Proprietary Home	Nov. 30, 2020
Renea B. Gernant, Seward	College Faculty	Nov. 30, 2019
Karen E. Jones, Lincoln	Public Member	Nov. 30, 2020
Natalie Manley, Omaha	Physician	Nov. 30, 2023
Kevin L. Moriarty, Holdrege	Nonprofit Home	Nov. 30, 2019
C. Dean Schmid, Albion	Public Member	Nov. 30, 2018
Debra L. Sutton, Endicott	Nurse	Nov. 30, 2023
Alex Willford, Grand Island	Nonprofit Home	Nov. 30, 2020

Nursing Home Advisory Council

Statutory Reference: 38-167

Member	Position	Term Expires
Vicki L. Adolf, Papillion	Registered Nurse	Aug. 1, 2013
Kelli L. Coover, Omaha	Pharmacist	Aug. 1, 2012
Kay A. Einspahr, Arcadia	Nursing Home Administrator	Aug. 1, 2014
Edward Finan, Omaha	Public Member	Aug. 1, 2011
Pamela Griffin, North Bend	Nursing Home Administrator	Aug. 1, 2011
Marilyn Larson, Waverly	Public Member	Aug. 1, 2012
Thomas Magnuson, Omaha	Physician and Surgeon	Aug. 1, 2013
Patricia A. Moeller, Pierce	State or Local Government	Aug. 1, 2013
Raymond L. Norris, Osceola	Public Member	Aug. 1, 2010
Jama L. Obermiller, Grand Island	Dentist	Aug. 1, 2010
Karen R. Page, Adams	Public Member	Aug. 1, 2013
Tom Ryan, Lincoln	Health and Human Services	Jan. 1, 2015
Robert Semerena, Lincoln	Health and Human Services	Jan. 1, 2015
Blaine Shaffer, Lincoln	Health and Human Services	Jan. 1, 2015
John Turner, Papillion	Nursing Home Administrator	Aug. 1, 2011
Kari Wockenfuss, Weeping Water	Nursing Home Administrator	Aug. 1, 2012

Board of Occupational Therapy Practice

Statutory Reference: 38-2515

Member	Position	Term Expires
Alfred Bracciano, Papillion	Occupational Therapist	Nov. 30, 2022
Marcus Doughty, North Platte	Occupational Therapist	Nov. 30, 2021
Nancy Peetz, North Platte	Public Member	Nov. 30, 2020
Linda M. Storz, Lincoln	Occupational Therapist	Nov. 30, 2018

Board of Optometry

Statutory Reference: 38-167

Member	Position	Term Expires
Michael J. O'Hara, Omaha	Public Member	Nov. 30, 2019
Jeffrey W. Pape, Norfolk	Optometrist	Nov. 30, 2020
Robert S. Vandervort, Omaha	Optometrist	Nov. 30, 2019
Theodore Vorhies, Lincoln	Optometrist	Nov. 30, 2021

*Board of Pharmacy***Statutory Reference:** 38-167

Member	Position	Term Expires
Sabrina Beck, Omaha	Hospital Pharmacist.....	Nov. 30, 2023
Charlene Dunbar, Lincoln	Public Member.....	Nov. 30, 2021
Patty Gollner, Hastings	Pharmacist.....	Nov. 30, 2019
Kenneth L. Saunders, Omaha.....	Pharmacist.....	Nov. 30, 2020
Angela Svoboda, Ord.....	Pharmacist.....	Nov. 30, 2021

*Board of Physical Therapy***Statutory Reference:** 38-167

Member	Position	Term Expires
Betsy Becker, Omaha.....	Physical Therapist.....	Nov. 30, 2021
Kirk Peck, Omaha.....	Physical Therapist.....	Nov. 30, 2020
Rachel Reiman, Blair.....	Physical Therapist.....	Nov. 30, 2019
Thomas C. Victor, Omaha	Public Member.....	Nov. 30, 2019

*Physician Assistant Committee***Statutory Reference:** 38-167

Member	Position	Term Expires
Tom Bassett, Lincoln.....	Public Member.....	Nov. 30, 2019
Michael J. Bittles, West Point.....	Medical Board Member.....	Nov. 30, 2021
Tamara Dolphens, Papillion.....	Physician Assistant.....	Nov. 30, 2019
David Hoelting, Pender.....	Supervising Physician	Nov. 30, 2019
Kathleen Tonkin, Lincoln.....	Physician Assistant.....	Nov. 30, 2021

*Board of Podiatry***Statutory Reference:** 38-167

Member	Position	Term Expires
Scott C. Nelson, Omaha	Podiatrist.....	Nov. 30, 2021
Richard J. Raska, North Platte.....	Podiatrist.....	Nov. 30, 2019
Torrey B. Rassfeld, Lincoln	Podiatrist.....	Nov. 30, 2020
R. McLaran Sawyer, Lincoln.....	Public Member.....	Nov. 30, 2019

*Board of Psychology***Statutory Reference:** 38-167

Member	Position	Term Expires
Karen Billingsley, Elkhorn.....	Public Member.....	Nov. 30, 2019
Stephanie Bruhn, Lincoln.....	Psychologist.....	Nov. 30, 2020
Jennifer Dreibelbis, Omaha.....	Public Member.....	Nov. 30, 2019
Mary Flood, Lincoln.....	Psychologist.....	Nov. 30, 2019
Mark Lukin, Lincoln.....	Psychologist.....	Nov. 30, 2022
Connie Petersen, Norfolk.....	Psychologist.....	Nov. 30, 2023
Stacey Waldron, Lincoln	Psychologist.....	Nov. 30, 2021

*Board of Registered Environmental Health Specialists***Statutory Reference:** 38-167

Member	Position	Term Expires
Jeremy Collinson, Grand Island.....	Environmental Health Specialist.....	Nov. 30, 2019
Larry Hardesty, Kearney.....	Public Member.....	Nov. 30, 2019
Kathy King, Lincoln.....	Environmental Health Specialist.....	Nov. 30, 2023
Sarah Pistillo, Omaha	Environmental Health Specialist.....	Nov. 30, 2023
Michael Wentink, North Platte	Environmental Health Specialist.....	Nov. 30, 2019
Vacant	Public Member.....	Nov. 30, 2023

Board of Respiratory Care Practice

Statutory Reference: 38-167

Member	Position	Term Expires
Adam Case, Omaha.....	Public Member.....	Nov. 30, 2021
William (Bill) Johnson, Lincoln.....	Physician.....	Nov. 30, 2019
Joseph Rush, Lincoln.....	Respiratory Care Practitioner.....	Nov. 30, 2021
Jill Sand, Lincoln.....	Respiratory Care Practitioner.....	Nov. 30, 2020

Board of Veterinary Medicine and Surgery

Statutory Reference: 38-167

Member	Position	Term Expires
Elizabeth Farrington, Omaha.....	Veterinarian.....	Nov. 30, 2021
Linda Heiden, Bertrand.....	Public Member.....	Nov. 30, 2019
Micah R. Kohles, Louisville.....	Veterinarian.....	Nov. 30, 2020
Joshua Schlote, Norfolk.....	Veterinary Technician.....	Nov. 30, 2021
James Unwin, Oakland.....	Veterinarian.....	Nov. 30, 2019

State Board of Health

Statutory Reference: 71-2601

The State Board of Health, created by the Legislature in 1891, appoints members to 26 healthcare professional licensing boards and actively recruits applicants. The board reviews initial credentialing and scope of practice changes of health professionals prior to final consideration by the Legislature, which is known as the 407 Process Credentialing Review. They also review rules and regulations.

The State Board of Health views public health as a major initiative and has a recognition program for community preventive health efforts. The board continues to research other issues including alcohol and tobacco use and cessation, indoor air quality, youth violence, obesity, school bus seatbelt use and mental health services.

The board prepares an annual report to the governor, which is also available to senators on the Legislature’s Health and Human Services Committee, DHHS, the 26 healthcare professional boards, major healthcare professional associations and other interested parties. The board has representatives assigned to the Nebraska Center for Nursing Board and Credentialing Review Technical Review Committees.

The board’s four standing committees are: Rules and Regulations, Credentialing Review, Professional Boards and Public Health, Education and Legislation. The board holds one of its regular public meetings in a location other than Lincoln and conducts separate meetings to interview professional board applicants and address legislative issues.

The board’s 17 members are appointed by the governor, with approval from the Legislature, to five-year terms. Members include two medical doctors, two nurses, a hospital administrator, a dentist, a veterinarian, a professional engineer, a pharmacist, an optometrist, a podiatrist, an osteopath or osteopathic surgeon, a chiropractor, a physical therapist, a mental health professional and two people representing the public. The governor serves as an ex officio member, with voting power only in case of tie. The board elects officers annually.

Member	Position	Term Expires
Kevin Borchert, Omaha.....	Pharmacist.....	Aug. 1, 2019
Shane Fleming, Columbus.....	Nurse.....	Aug. 1, 2019

Michael Hansen, Columbus.....	Hospital Administrator.....	Aug. 1, 2020
Russell Hopp, Omaha.....	Medical Doctor.....	Aug. 1, 2019
Diane Jackson, Franklin.....	Nurse.....	Aug. 1, 2020
Teresa Konda, Omaha.....	Professional Engineer.....	Aug. 1, 2018
Dale Michels, Lincoln.....	Medical Doctor.....	Aug. 1, 2015
Anthony Moravec, Wahoo.....	Veterinarian.....	Aug. 1, 2018
Debra Parsow, Omaha.....	Public Member.....	Aug. 1, 2020
Paul Salansky, Nebraska City.....	Optometrist.....	Aug. 1, 2018
Heidi J. Stark, Lincoln.....	Dentist.....	Aug. 1, 2019
Wayne Stuberg, Omaha.....	Physical Therapist.....	Aug. 1, 2020
Travis James Teetor, Omaha.....	Physician.....	Aug. 1, 2019
James Trebbien, Bennington.....	Public Member.....	Aug. 1, 2020
Douglas Vander Broek, Lincoln.....	Chiropractor.....	Aug. 1, 2020
Joshua Vest, Lincoln.....	Podiatrist.....	Aug. 1, 2018
Jeromy Warner, Hastings.....	Clinical Psychologist.....	Aug. 1, 2018
Pete Ricketts, Lincoln/Omaha.....	Governor.....	Ex Officio

Nebraska Department of Health and Human Services Service Areas

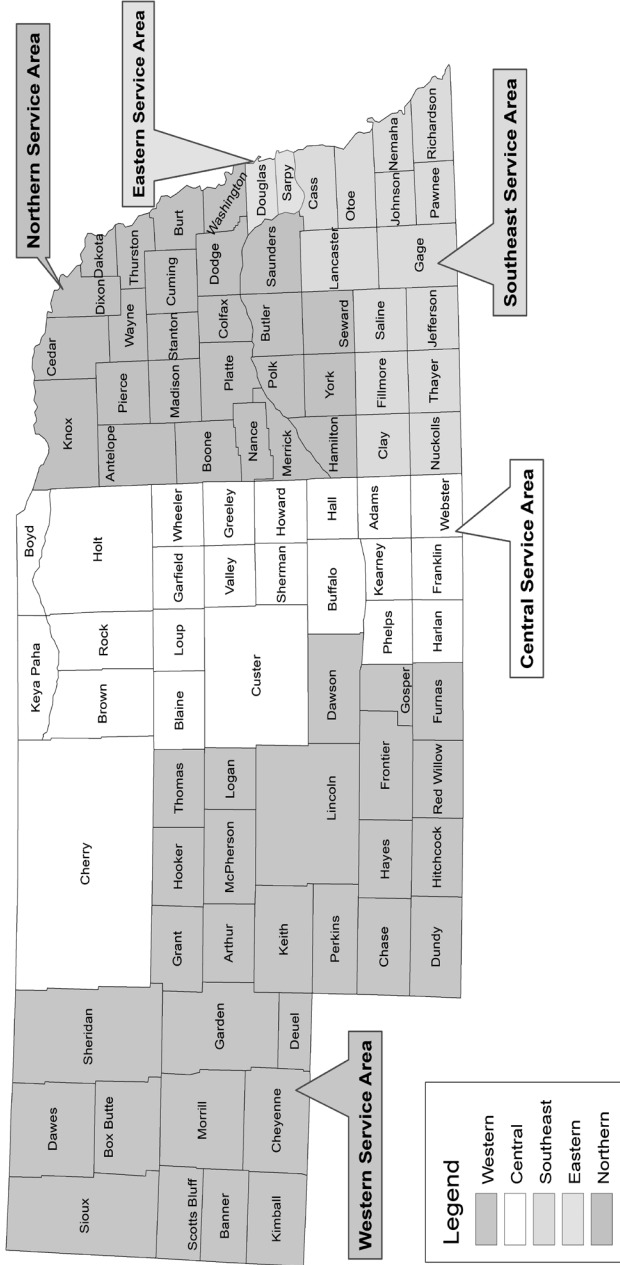

* Source: Nebraska Department of Health and Human Services.

Department of Insurance

Office Address: 1135 M St., Ste. 300, Lincoln, NE 68501-2089, P.O. Box 82089, phone (402) 471-2201, TDD (800) 833-7352, website —www.doi.nebraska.gov

Director: Bruce Ramage

Statutory Reference: 81-101

Publications: *Summary of Insurance Business in Nebraska*

The first complete insurance code in Nebraska, enacted in 1913, provided for an insurance board to administer the code. Before 1913, the territorial auditor and later the state auditor issued certificates to insurance companies and exercised some powers in investigating and inspecting those companies.

The duties of the Insurance Board were given to the Bureau of Insurance in the Department of Trade and Commerce in 1919. In 1933, the bureau became the Department of Insurance. In 1947, the Legislature passed laws that updated the 1913 code. The director of insurance is appointed by the governor.

The Department of Insurance is the primary financial solvency regulator for all Nebraska domestic insurers and the market regulator for insurance transactions in Nebraska. The department's mission is to safeguard those affected by the business of insurance through the fulfillment of its statutory obligations and to promote fair and just treatment of all parties to insurance transactions.

The department includes the following divisions: Administration, Administrative Services, Consumer Affairs, Financial Regulation, Fraud Prevention, Human Resources, Legal, Life and Health, Market Conduct, Producer Licensing and Property and Casualty. Regulation by the department includes statutory responsibilities related to financial oversight, collection of premium tax and surplus lines tax, market conduct surveillance, licensure of all producers, agencies and companies wishing to do business in Nebraska, periodic examinations of company affairs, review and approval of policy filings and rates for life, health and property and casualty insurance, investigation of rating and claims practice inquiries, addressing consumers' insurance-related complaints and investigating suspected insurance fraud.

The department also coordinates and maintains the Senior Health Insurance Information Program (SHIIP), a federally funded statewide seniors counseling program that provides free, unbiased health insurance information to Medicare-eligible individuals. In addition, the department has added a Health Policy Division that is responsible for the state-related coordination and implementation of the Affordable Care Act (ACA). It operates with assistance from a federal grant to perform various functions relating to rate review and other functions mandated by the ACA.

The department also is responsible for oversight or coordination of the Workers' Compensation Pool, the Nebraska Comprehensive Health Insurance Pool, the Nebraska Life and Health Insurance Guaranty Association and the Nebraska Property and Liability Insurance Guaranty Association. The department administers the Nebraska Hospital-Medical Liability Act, which entails the qualifying of applicable medical professionals and hospitals for the excess liability fund, collecting surcharges, qualifying individuals for the medical liability residual fund and monitoring and participating in the defense of applicable medical liability suits.

The department works closely with the National Association of Insurance Commissioners (NAIC), a standard setting organization with regulatory members from all 50 states, the District of Columbia and several territories. The NAIC fosters coordination among the states and provides numerous services to the department including specialized regulatory information technology and database management services.

Department of Labor

Office Address: 550 S. 16th St., P.O. Box 94600, Lincoln, NE 68509-4600, phone (402) 471-9000, website — dol.nebraska.gov

Commissioner: John H. Albin

Statutory Reference: 81-101

Publications: annual reports, monthly state unemployment rate releases, other labor market information publications including labor availability studies and *Nebraska Workforce Trends* online magazine

The 1887 Legislature created the Bureau of Labor, Census and Industrial Statistics. The governor was named commissioner of labor with office duties performed by a deputy commissioner and other employees. The 1917 Legislature created the office of deputy compensation commissioner, and in 1919 the office's duties were assigned to the secretary of labor. In 1933, the title of the chief deputy was changed to commissioner.

Today, the Nebraska Department of Labor (NDOL) helps Nebraskans prosper through responsive workforce services that connect the state's employers to educated and skilled workers through a service delivery network of public and private partners.

The NDOL is organized into eight divisions: the Commissioner of Labor, General Counsel, Administrative Services, Finance, Employment and Training, Unemployment Insurance, Labor Market Information and Safety. The department delivers services through one administrative office in Lincoln as well as American Job Centers and NDOL office locations in Alliance, Beatrice, Columbus, Fremont, Grand Island, Hastings, Lexington, Lincoln, McCook, Nebraska City, Norfolk, North Platte, Omaha, Scottsbluff, Sidney and York.

Office of the Commissioner

Commissioner of Labor: John H. Albin, 550 S. 16th St., P.O. Box 94600, Lincoln, NE 68509-4600, phone (402) 471-9000, email address — john.albin@nebraska.gov

The commissioner of labor is the chief executive officer for the Nebraska Department of Labor, appointed by the governor and confirmed by the Legislature. The office is responsible for oversight of all department divisions, as well as the public information office and process improvement personnel. In addition to the duties prescribed by statute, the commissioner serves on boards, commissions and task force entities as determined by the governor.

General Counsel

Director: Katie S. Thurber, 550 S. 16th St., P.O. Box 94600, Lincoln, NE 68509-4600, phone (402) 471-9912, fax (402) 471-9917, email address — katie.thurber@nebraska.gov

The General Counsel division provides legal and legislative services to the commissioner, department divisions and agency boards, including:

- legal services for all programs of the NDOL
- hearings on unemployment benefits and tax appeals
- the Benefit Accuracy Measurement (BAM) program, which reviews the payment and denial of unemployment benefits
- programs relating to labor law, contractor registration and employee classification
- the Workforce Innovation and Opportunity Act monitoring program

Administrative Services

Director: Angela Hansen-Kruse, 550 S. 16th St., P.O. Box 94600, Lincoln, NE 68509-4600, phone (402) 471-8358, email address — angela.hansen-kruse@nebraska.gov

The Administrative Services division includes: Information Technology (IT), Human Resources and Facilities and Buildings.

IT delivers services to the public through:

- planning, building and maintaining information systems in a secure environment for agency computing and communications
- providing development, planning, project management, reporting and end user and network support
- managing IT assets, contracts, licensing and purchasing of IT goods and services
- aligning fiscal resources with agency technology requirements

Human Resources:

- provides support to approximately 350 employees
- oversees and manages employee recruitment, retention, classification and compensation, benefits, training, leadership development, performance management, affirmative action, employee equal opportunity, labor relations, equity and diversity, payroll processing, workers' compensation, human resource planning and other employee services

Facilities and Buildings:

- manages day-to-day facility operations, maintenance and distribution of mail, forms and supplies
- provides property management, security and emergency planning
- provides administrative services, facilities planning and construction oversight

Finance

Controller/Director: Kim Schreiner, 550 S. 16th St., P.O. Box 94600, Lincoln, NE 68509-4600, phone (402) 471-2492, fax (402) 471-8041, email address — kim.schreiner@nebraska.gov

The Finance division provides services to programs administering numerous federal grants, in addition to cash-funded programs and general fund appropriations. The agency's unique cost accounting structure is utilized in conjunction with the state's Enterprise One accounting system. A post-issuance funding technique is used for compliance with the Cash Management Act.

The agency's treasury division functions as the cash management system for the

department. It is responsible for all unemployment revenues collected and all related disbursements. The management and balances of the unemployment trusts and bank accounts are under treasury's direction. Treasury ensures that these balances are as cash efficient as possible and also functions as the depositor of taxes collected and disbursing of benefits paid under Unemployment Insurance. This disbursement is done under the authority of Nebraska Employment Security Law. The commissioner of labor is charged with maintaining the solvency of Nebraska's account in the Unemployment Trust Fund held by the United States Treasury in Washington, D.C.

The Finance Division:

- supports, operates and maintains agency financial management systems
- oversees budget preparation, financial reporting, coordination of long-term agency financial needs and preparation and oversight of the Agency Cost Allocation Plan
- administers accounts payable, contracts and grant management
- prepares fiscal impact statements and coordinates and resolves audit procedures and issues
 - completes federal unemployment insurance financial reports
 - coordinates the procurement of agency goods and services
 - manages surplus property and property insurance
 - maintains facility plans, building inventory, usage records, space plans, construction requests and documentation
 - coordinates facility lease and custodial agreements
 - monitors for compliance with federal grant and state statute regulations and rules as well as compliance with generally accepted accounting principles

Employment and Training

Director: Stan Odenthal, 550 S. 16th St., P.O. Box 94600, Lincoln, NE 68509-4600, phone (402) 471-9948, email address — stan.odenthal@nebraska.gov

The Employment and Training division provides direct services to employers and job seekers statewide through American Job Centers and NDOL locations throughout the state. The division also has grant management and reporting responsibilities for a variety of federal employment and training grants, including:

- Wagner-Peyser Employment and Re-employment services
- Workforce Innovation and Opportunity Act statewide administrative activities
- Rapid Response programs and WARN notices
- Trade Adjustment Act programs
- Worker Opportunity Tax Credit and Foreign Labor Certification
- Nebraska Worker Training Program
- Greater Nebraska Workforce Innovation and Opportunity Act program delivery
- Jobs for Veterans State Grants program
- other discretionary grants awarded through the Employment and Training Administration

Nebraska Workforce Development Board

The Nebraska Workforce Development Board is mandated by the federal Work-

force Innovation and Opportunity Act of 2014 (WIOA). The board is appointed by the governor and represents a wide variety of individuals, businesses and organizations throughout the state. The board guides Nebraska's implementation of WIOA, which requires aligning federal investments in job training, integrating service delivery across programs and ensuring that workforce investments are job-driven and match employers with skilled workers.

Member	Represents
John Albin, Lincoln	Department of Labor
Matthew Blomstedt, Central City	Department of Education
Brian E. Deakin, Holdrege	Business
Jason Feldhaus, Lincoln	Youth
Michael Geary, Omaha	Business
Allan F. Hale, Omaha	Business
Sen. Matt Hansen, Lincoln	Legislature
James Hanson, Jr., Omaha	Business
Susan Martin, Omaha	Labor
Mark Moravec, Grand Island	Business
Don Nordell, Lincoln	Business
Gov. Pete Ricketts, Lincoln/Omaha	Governor
Terri Ridder, West Point	Business
Dave Rippe, Lincoln	Department of Economic Development
Bradley Schroeder, Omaha	Business
Jennifer Sedlacek, Omaha	Business
Darnett R. Smith, Lincoln	Department of Health and Human Services
Becky L. Stitt, Scottsbluff	Business
Carol A. Swigart, Lincoln	Business
Lisa Wilson, Grand Island	Business

Nebraska Worker Training Board

Contact Person: Steve Porr, Coordinator, Nebraska Worker Training Program, 550 S. 16th St., P.O. Box 94600, Lincoln, NE 68509-4600, phone (402) 471-9977, fax (402) 471-2022, email address — steve.porr@nebraska.gov

Statutory Reference: 48-622.03

The Worker Training Board prepares an annual program plan and develops guidelines for the operation of all training programs financed by the Nebraska Training and Support Cash Fund. The board reports to the governor annually on the activities and performance of programs financed by the cash fund and serves as an advisory body on all program oversight issues.

The board has six governor-appointed members: three members of the State Advisory Council (a representative of employers, a representative of employees and a representative of the public); the commissioner of labor/director of economic development (or his or her designee); and a representative of the Nebraska Community College Association. The governor determines terms of office for board members. The governor also designates a chairperson, selected from one of the three council members.

The board meets quarterly. Other meetings are called by the chairperson or at the request of other board members. Members are paid mileage when conducting board business. Program disbursements require the approval of the governor, upon recom-

mentation of the commissioner of labor. The commissioner employs staff to perform duties as the board requires.

Member	Represents	Term Expires
Greg Adams, York	Nebraska Community College Association	Jan. 1, 2019
John Albin, Lincoln	Department of Labor	Jan. 1, 2019
Linda Black, Lincoln	Department of Economic Development	Jan. 1, 2019
Matthew Blomstedt, Central City	Department of Education	Jan. 1, 2019
John Bourne, Omaha	Employees	Jan. 1, 2021
Greg Eden, Lincoln	Employers	Jan. 1, 2019
Jacquie Slagle, Kearney	Public	Jan. 1, 2019

Unemployment Insurance

Director: Nellie Spangler, 550 S. 16th St., P.O. Box 94600, Lincoln, NE 68509-4600, phone (402) 471-9877, email address — nellie.spangler@nebraska.gov

Unemployment Insurance - Benefits

Administrator: Richard Prince, 550 S. 16th St., P.O. Box 94600, Lincoln, NE 68509-4600, phone (402) 471-8522, email address — richard.prince@nebraska.gov

The Unemployment Insurance - Benefits division administers Unemployment Insurance Benefits operations per Nebraska Employment Security Law. Responsibilities include processing and payment of benefits to unemployed workers.

Located within the division are several integrity-related programs, including the Benefit Payment Control Unit, which detects and collects both non-fraudulent and fraudulent overpayments. The unit establishes overpayment and collects by offsetting payable benefits, negotiating repayment agreements, court restitution or state and federal income tax intercepts. The Internal Security Unit is responsible for monitoring and maintaining unemployment insurance system security. The Tax Performance System monitors the unemployment insurance tax system through systematic tax program reviews, done on a quarterly basis.

Unemployment Insurance - Benefits programs include:

- intrastate benefit programs involving claims filed in Nebraska where all wages are earned in Nebraska
- interstate benefit programs involving claims filed in one agency state based on wages earned in another liable state
- combined wage benefit programs involving claims filed in Nebraska where wages are earned in more than one state
- federally financed Unemployment Insurance programs, including unemployment compensation for ex-service members and unemployment compensation for federal employees
 - Trade Adjustment Assistance and Disaster Unemployment Assistance programs
 - Approved training benefits program
 - Short-time compensation program

Unemployment Insurance - Tax

Administrator: Jim Kubovy, 550 S. 16th St., P.O. Box 94600, Lincoln, NE 68509-4600, phone (402) 471-4525, fax (402) 471-9994, email address — jim.kubovy@nebraska.gov

The Unemployment Insurance - Tax division administers the tax and wage systems as described in Nebraska Employment Security Law. The division's duties include:

- determining new employer liability and processing transfers of unemployment insurance accounts
- collecting and processing employer tax and wage reports and delinquent payments of combined tax
- auditing employers to ensure compliance
- investigating allegations of system abuse and enforcing compliance
- resolving employment issues that prevent benefit claim processing

Labor Market Information

Administrator: Phil Baker, 550 S. 16th St., P.O. Box 94600, Lincoln, NE 68509-4600, phone (402) 471-2600, fax (402) 471-9867, email address — phil.baker@nebraska.gov

The Labor Market Information (LMI) division provides a variety of information products and manages various federal grants. Labor market information is used to describe and predict the relationship between labor demand and supply. This data is used to describe a local area's economic picture, which impacts social, fiscal, technological and economic policies, employer hiring and other business decisions, allocation of funds by policy makers, individual career choices, educational programs and the amount of government assistance individuals receive.

The division conducts surveys and uses administrative data gathered through the process of required federal reports and management information used by the agency. Information is collected and disseminated about employment levels and trends, wages and earnings, estimates of labor availability, industrial and occupational projections, business staffing patterns, career planning information, benefits and labor force demographics. Funding for the division comes from federal grants, primarily from the Employment and Training Administration and the Bureau of Labor Statistics of the U.S. Department of Labor.

The Employment and Training Administration's Workforce Information Grant requires the Labor Market Information division annually to:

- populate the Workforce Information Database with state and local data
- produce and disseminate short-term and long-term industry and occupational projections
- conduct and publish relevant economic analysis, special workforce information and/or studies of economic benefit to the governor and state and local Workforce Information
- post LMI products, information and reports on the department's website: networks.nebraska.gov

• partner and consult with workforce investment boards and other key workforce and economic development partners and stakeholders

The Bureau of Labor Statistics requires annual data including:

• current employment statistics - monthly nonfarm industry employment estimates for the state and Omaha, Lincoln and Grand Island Metropolitan Statistical Areas

• local area unemployment statistics - monthly labor force data and unemployment rates for Nebraska; considered a leading economic indicator

• occupational employment statistics - occupational employment and wage data gathered from a twice-yearly survey of Nebraska employers

• Quarterly Census of Employment and Wages - quarterly industry employment and average weekly wages for the state and all counties; data is compiled from unemployment insurance tax reports filed with the state, which account for approximately 98 percent of Nebraska’s employment

Safety

Director: Christopher Cantrell, 550 S. 16th St., P.O. Box 94600, Lincoln, NE 68509, phone (402) 471-4721, fax (402) 471-5039, email address — christopher.cantrell@nebraska.gov

The Safety division administers inspection programs for elevators, amusement rides and boilers. The office also administers the On-Site Safety and Health Consultation program, which encourages businesses to provide safe work environments through collaboration between department inspection staff and small business owners and managers.

Boiler Safety Code Advisory Board

Statutory Reference: 48-739

The Boiler Safety Code Advisory Board, created in 1988, holds hearings and advises the commissioner on rules and regulations for testing, constructing and installing equipment covered by the Boiler Inspection Act.

The board has seven governor-appointed members approved by the Legislature for four-year terms. Members represent owners and users of boilers; boiler sellers; craftsmen involved in boiler construction, repair or operation; the insurance industry; licensed professional engineers with boiler experience; public safety interests; and the public. The state boiler inspector is a nonvoting member. The board meets each July. Other meetings may be called by the chairperson or at the request of four other members. Members receive \$50 per day plus reimbursement for expenses.

Member	Position	Term Expires
Steven Bley, Omaha	Boiler Owners/Users	Jan. 1, 2019
Jason Girmus, Ithaca	Public	Jan. 1, 2021
Aaron Jazynka, Omaha	Boiler Seller	Jan. 1, 2021
Martin D. Kasl, Lincoln	Professional Engineer	Jan. 1, 2021
Robert Kirkpatrick, Lincoln	Construction/Repair Crafts	Jan. 1, 2019
Thomas Phipps, Omaha	Public Safety	Jan. 1, 2019
Gerald Whitlock, Papillion	Insurance Industry	Jan. 1, 2021
Christopher Cantrell, Lincoln	Chief Boiler Inspector	Ex Officio

Conveyance Advisory Committee (Elevators)

Statutory Reference: 48-2503

The Conveyance Advisory Committee, created in 2007, has seven governor-appointed members approved by the Legislature for three-year terms. Members represent elevator manufacturers, elevator servicing companies, building managers, elevator mechanics and the public. The state elevator inspector and the State Fire Marshal or his or her designee also are members.

The committee meets quarterly, at the call of the chairperson or at the request of two or more members. Members are reimbursed for expenses.

Member	Position	Term Expires
Bret Abels, Papillion	Elevator Servicing.....	March 30, 2020
Greg Anglim, LaVista.....	Elevator Mechanics	March 30, 2019
Mike Cimino, Fort Calhoun.....	Building Manager.....	March 30, 2021
Gordon Hardle, Lincoln.....	Public.....	March 30, 2021
Patrick Jones, Bellevue.....	Public.....	March 30, 2019
Matthew Murphy, Omaha.....	Major Elevator Manufacturer	March 30, 2019
Vacant	Public.....	March 30, 2020
Gerald Brown, Omaha.....	Chief Elevator Inspector.....	Ex Officio
Christopher Cantrell, Lincoln	State Fire Marshal	Ex Officio

Nebraska Commission on Law Enforcement and Criminal Justice (Nebraska Crime Commission)

Office Address: 301 Centennial Mall South, Fifth Floor, P.O. Box 94946, Lincoln, NE 68509-4946, phone (402) 471-2194, website — www.ncc.ne.gov

Executive Director: Don Arp, Jr.

Statutory Reference: 81-1416

Publications: Annual report; annual crime statistics report; biannual law enforcement training schedule

The Governor's Crime Control Commission was created in 1967. The name was changed to the Nebraska Commission on Law Enforcement and Criminal Justice with legislation enacted in 1969 to establish the Crime Commission as a state agency. The Crime Commission was established to develop comprehensive plans and coordinate activities related to the improvement of criminal justice administration among state and local agencies. Since its inception, more statutory responsibilities have been assigned to the commission, which now serves as an umbrella agency for many criminal and juvenile justice programs mandated by state and federal law.

The governing body of the Crime Commission has 19 members, most of whom are appointed by the governor for six-year terms. Statute requires the governor, attorney general, superintendent of the State Patrol, director of the Department of Correctional Services, chairperson of the Police Standards Advisory Council and chairperson of the Nebraska Coalition for Juvenile Justice to be commission members. The commission meets quarterly to review the activities of its committees, take final action in awarding state and federal grant funds, provide oversight of staff activities and conduct other

business as required. The commission’s five standing committees are the Education, Research and Planning Committee; the Grant Review Committee; the Crime Victim’s Reparations Committee (statutory reference: 81-1802); the Data Processing Committee and the Police Standards Advisory Council (statutory reference: 81-1406).

Member	Position	Term Expires
Candice Batton, Walton	Public at Large	Dec. 31, 2021
Brent Clark, Broken Bow	City Administrator	Dec. 31, 2023
Jeff Davis, Papillion	County Sheriff	Dec. 31, 2023
Weyman Dun, Omaha	Public at Large	Dec. 31, 2021
Shawn Eatherton, Kearney	County Attorney	Dec. 31, 2023
Deborah Gilg, Omaha	Public at Large	Dec. 31, 2023
Joe Hewgley, North Platte	County Commissioner	Dec. 31, 2021
Ray Norris, Omaha	Public at Large	Dec. 31, 2019
Steven Rathman, Plattsmouth	Police Chief	Dec. 31, 2023
Gerard “Fred” Ruiz, Omaha	Public at Large	Dec. 31, 2019
Michelle Schindler, Lincoln	Juvenile Delinquency Control	Dec. 31, 2023
Todd Schmaderer, Omaha	Police Chief	Dec. 31, 2023
Tracy Wolf, Lexington	Police Standards Advisory Council Chairman	Dec. 31, 2018
Cassy Blakley, Lincoln	Juvenile Justice Coalition	Nonexpiring
Col. John Bolduc, Lincoln	Superintendent, State Patrol	Nonexpiring
Scott R. Frakes, Lincoln	Director of Correctional Services	Nonexpiring
Douglas J. Peterson, Lincoln	Attorney General	Nonexpiring
Gov. Pete Ricketts, Lincoln/Omaha	Governor	Nonexpiring

Federal and State Aid

Contact Person: Lisa Stamm

The Crime Commission administers federal and state aid programs in the areas of anti-drug abuse, violent crime, victim assistance, juvenile justice, law enforcement and criminal justice information systems. The commission awards grant funds to eligible programs that address priority issues and foster improvement in Nebraska’s criminal and juvenile justice systems. Grant-funded projects are monitored and evaluated, with continuation funding based on each program’s success in achieving its goals and objectives. Aid programs administered by the commission include: federal Justice Assistance Grant funds, federal Residential Substance Abuse Treatment Program funds, federal Project Safe Neighborhoods funds, state Crime Stoppers funds, federal and state Victims of Crime Act funds, federal and state Crime Victim’s Reparation Act funds, federal Stop Violence Against Women Act funds, federal Juvenile Justice and Delinquency Prevention Act funds, federal Juvenile Accountability funds, state Juvenile Services Act funds, state Community-Based Juvenile Services Aid funds, federal and state Criminal Justice Information Systems funds and federal discretionary funds.

Byrne/Justice Assistance Grant Funds

Since 1986, the Crime Commission has administered and coordinated federal Justice Assistance Grants (JAG) funds. Funds have been awarded to state and local programs addressing violent crime, prevention and education, prosecution and defense.

Other funded projects have included violent crime enforcement, offender treatment programs, strategic planning, prosecution, problem solving courts, substance abuse assessments for culturally specific groups, indigent defense and a statewide computerized law enforcement intelligence system.

Crime Victim Assistance

Contact Person: Kellie Rabenhorst

Since 1985, the Crime Commission has administered federal and state funds for crime victim assistance programs. These programs provide medical, emotional, financial and legal assistance as well as shelter, support and advocacy to crime victims during a time of crisis.

The Nebraska Crime Victim's Reparations Act, passed in 1979, provides compensation to eligible victims of crime for certain expenses directly related to the criminal act. Victims may be reimbursed up to \$25,000 for medical and \$5,000 for funeral expenses, loss of wages or earning power, counseling fees up to \$2,000 and residential crime scene cleanup up to \$1,000. The commission's executive director serves as a hearing officer for claims received for reimbursement, with the Crime Victim's Reparations Committee responsible for any appeals received regarding the hearing officer's decisions.

In 1995, the commission began administering the federal Stop Violence Against Women Act Formula Block Grant Program. Since the program's inception, grant funds have been awarded to enhance the criminal justice system's response in serving women who have been victims of violence.

In 1999, the commission established a statewide Victim Information and Notification Everyday (VINE) system. The VINE system is a computerized system that automatically notifies victims of crime whenever an offender is released or moved from a jail or prison or transferred to another detention or correctional facility.

Juvenile Justice

Contact Person: Chris Harris

The Crime Commission administers state grant funds to juvenile justice and delinquency prevention programs throughout Nebraska and coordinates the development of juvenile justice initiatives and projects. The Nebraska Legislature has found that the incarceration of juveniles in adult jails, lockups and correctional facilities is contrary to the best interests and well-being of juveniles and frequently is inconsistent with state and federal law requiring intervention by the least restrictive method. The Legislature further has found that the lack of available alternatives at the local level is a significant factor in the incarceration of juveniles in such facilities.

The Nebraska Juvenile Services Act appropriates general funds to assist local communities with programs that provide alternatives to adult incarceration. The Nebraska Coalition for Juvenile Justice awards funds, sets policy and recommends actions that will improve Nebraska's juvenile justice system.

Nebraska Law Enforcement Training Center

Contact Person: Brenda Urbanek, Director, Nebraska Law Enforcement Training Center, 3600 N. Academy Road, Grand Island, NE 68801-9403, phone (308) 385-6030

Statutory Reference: 81-1402

The Crime Commission has been responsible for the administration and supervision of the Nebraska Law Enforcement Training Center in Grand Island since 1971. In 1994, legislation gave the Police Standards Advisory Council responsibility for training curricula development, establishing required course hours and issuing training certificates. In 2011, legislation gave the executive director of the Crime Commission supervision of the director of training. The center provides mandatory basic and specialized training for law enforcement and detention officers statewide, including continuing education and specialized training programs. Specialized training topics include law enforcement, drug enforcement, highway safety, emergency vehicle operation, firearms, violent crime and homicide investigations and Spanish for law enforcement. Training programs are conducted at the center and throughout the state, with selected courses via the internet. Several institutions of higher learning, such as the University of Nebraska at Kearney, Peru State College, Bellevue University, Southeast Community College, Metro Community College and Northeast Community College, grant college credit for training center coursework.

Office of Violence Prevention

Contact Person: Chris Harris

Statutory Reference: 81-1447

The 2009 Legislature created the Office of Violence Prevention, which is housed within the Crime Commission. The office's primary responsibility is to help promote, assess and fund statewide violence prevention programs.

The office aids privately funded organizations, local government subdivisions and other advocacy groups in developing proven prevention, intervention, diversion and enforcement programs. In 2017, through a competitive grants process, the office awarded \$350,000 to seven separate organizations with a history of success in reducing violent crime. Grant recipients are required to develop goals, objectives and performance indicators and submit quarterly activity reports to the Office of Violence Prevention. Grantees also are required to provide an evaluation report. A portion of the grant funds must be used for a professional evaluator.

A six-member advisory council, appointed by the governor, meets quarterly. The council is required to recommend to the Crime Commission regulations regarding program fundraising, evaluation and coordination and criteria used to assess and award funds to violence prevention programs.

Crime Statistics, Research and Data Collection

In 1971, the Crime Commission became responsible for collecting Uniform Crime Reports (UCR) for the Federal Bureau of Investigation. All law enforcement agencies in the state are required by law to submit Uniform Crime Reports detailing the number of crimes reported or known to them and the number of arrests and citations issued

on a monthly basis. Crime statistics are compiled by the commission's UCR program and forwarded to the FBI for inclusion in national crime statistics and use by federal, state and local agencies and policy makers. The UCR program publishes preliminary and annual statistical reports. Participating law enforcement agencies receive monthly reports, including a summary of reported data, a trends report for monthly comparisons to the previous year and year-to-date statistics. The UCR program also maintains a central data repository for crimes motivated by hate on the part of the offender as well as domestic assault statistics.

The FBI has announced a change in the requirements for how data will be collected from agencies and reported to the bureau. By 2021, all law enforcement agencies will move to the National Incident Based Reporting System (NIBRS), a detailed collection of data on a wider range of crimes. This change will require electronic reporting and will significantly impact both law enforcement agencies and the Crime Commission.

In addition to the UCR program, the commission's Statistical Analysis Center maintains several statewide databases, including the Jail and Juvenile Detention Admission and Release Database, Juvenile Court Database, and Drug and Violent Crime Database, with statistical information compiled and published on a regular basis. The commission collects traffic stop data, including the race or ethnicity of the person stopped and the nature of the violation, and issues an annual report. Ongoing research is conducted and published. Statistical information and research is available to assist in criminal and juvenile justice initiatives and planning efforts at the local, state and federal levels. This information and research also is available online.

Since 2000, the commission has hosted the Nebraska Criminal Justice Information Systems (NCJIS). NCJIS is a statewide integrated data system with more than 8,000 users who conduct more than 7 million data searches each year. The NCJIS Advisory Committee builds ways for agencies to efficiently and effectively share criminal justice data. The primary purposes of NCJIS are to promote the sharing of data among agencies, to implement programs and systems that assist state and local agencies in the performance of their jobs and to provide a forum to discuss issues.

Community Corrections Division

Contact Person: Laurie Holman

Statutory Reference: 47-622

The primary mandate of the Community Corrections Division is to support the continued development and implementation of a statewide network of community corrections programs as a means to reduce prison overcrowding. This mandate is part of a collaborative effort involving both criminal justice agencies and community stakeholders. The role of the division in this effort is to evaluate and recommend improvements to existing community corrections programs, improve the data collection and analysis capabilities of community corrections programs and provide objective research and information on community corrections issues to policy-makers, stakeholders and the public.

Community-Based Juvenile Services Aid

Contact Persons: Cindy Kennedy, Amy Hoffman

Statutory Reference: 43-2401 to 43-2413

The purpose of the Community-Based Juvenile Services Aid program is to aid in the establishment and provision of community-based services for juveniles who come in contact with the juvenile justice system in accordance with the Juvenile Services Act. The purpose of the Juvenile Services Act is to assist in the provision of appropriate preventive, diversionary and dispositional alternatives for juveniles; to encourage coordination of the elements of the juvenile services system; and to provide an opportunity for local involvement in developing community programs for juveniles so that the following objectives may be obtained:

- preservation of the family unit whenever the best interests of the juvenile are served and such preservation does not place the juvenile at imminent risk
- limitation of intervention to those actions that are necessary and utilize the least restrictive yet most effective and appropriate resources
- encouragement of active family participation in whatever treatment is afforded a juvenile whenever the best interests of the juvenile require it
 - treatment in the community rather than commitment to a youth rehabilitation and treatment center whenever the best interests of the juvenile require it
 - assistance in the development of alternatives to secure temporary custody for juveniles who do not require secure detention

Nebraska Jail Standards Board

Contact Person: Denny Macomber

Statutory Reference: 83-4,124

The Nebraska Jail Standards Board, created in 1978 and placed with the Crime Commission in 1981, is responsible for developing, implementing and enforcing minimum standards for the state’s adult jails and temporary holding facilities. With the enactment of the Juvenile Detention Facility Standards in 1993, the board’s scope was expanded to include juvenile detention facilities.

The Jail Standards Board is composed of 12 members, nine of whom are appointed by the governor for three-year terms. The state fire marshal and director of the Department of Correctional Services serve on the board by statute. Appointed board members include two county commissioners or supervisors, a county sheriff, a police chief, a juvenile detention facility administrator, an administrator of a large jail, a member of the Nebraska Bar Association and two laypersons. The board, which meets on a quarterly basis, operates as an independent governing board with staff and administrative support provided by the Crime Commission’s Jail Standards Division.

Member	Position	Term Expires
Brad Alexander, Plattsmouth	Staff Secured Juvenile	
	Facility Administrator.....	July 7, 2019
Daria Anderson-Faden, Lincoln.....	Layperson.....	July 7, 2019
Mark Benne, Columbus	Juvenile Detention Facility Administrator	July 7, 2020
Keith Harvat, Omaha.....	Nebraska Bar Association	July 7, 2019
Bradley Johnson, Martell.....	Large Jail Administrator.....	July 7, 2021
Susan Johnson, Geneva.....	County Administrator	July 7, 2019
Sherry Morrow, Kearney.....	County Commissioner	July 7, 2021

Jim Peschong, Lincoln.....	Police Chief	July 7, 2018
Connie Pfeifer, La Vista.....	Layperson	July 7, 2021
Kevin Stukenholtz, Wahoo.....	County Sheriff	July 7, 2021
Christopher Cantrell, Lincoln	State Fire Marshal	Nonexpiring
Scott R. Frakes, Lincoln	Director of Correctional Services.....	Nonexpiring

Advisory Groups

Nebraska County Attorney Standards Advisory Council

Statutory Reference: 23-1213

The eleven-member County Attorney Standards Advisory Council has statutory responsibility for advising the Crime Commission on developing a continuing legal education curriculum required for all Nebraska county attorneys and their deputies as well as establishing the required number of annual training hours. The 2009 Legislature mandated a training requirement for all persons who are elected or appointed as a coroner or deputy coroner. The advisory council oversees this training requirement. Council members are appointed by the governor for four-year terms and include six county attorneys or deputy county attorneys, one professor of law, two county commissioners or supervisors, one county sheriff or chief of police and one certified forensic pathologist.

Nebraska Coalition for Juvenile Justice

Statutory Reference: 43-2411

The Nebraska Coalition for Juvenile Justice is made up of 19 individuals appointed by the governor to identify juvenile justice issues, monitor and evaluate programs in the juvenile justice system and recommend guidelines and supervision procedures to develop or expand local diversion programs for juveniles. The coalition meets at least two times per year. Among other responsibilities required by state law, the coalition prepares an annual report on their activities that is submitted to the governor, the Legislature, the Office of Probation Administration and the Office of Juvenile Services.

Task Force on Human Trafficking

Statutory Reference: 81-1430

The Task Force on Human Trafficking was established with the passage of LB1145 in 2012. The task force investigates and studies human trafficking, methods of advertising human trafficking service and the victimization of individuals coerced to participate in human trafficking. The task force will work with the Nebraska Department of Labor to develop or select informational posters for placement around the state to assist trafficking victims. The task force also has approved a curriculum for criminal justice agencies for mandatory training regarding issues in human trafficking.

Members include representatives of the attorney general’s office, law enforcement, political subdivisions, advocacy groups and the general public. Members are appointed by the governor and serve six-year terms. Members are reimbursed for their expenses.

Nebraska Police Standards Advisory Council

Statutory Reference: 81-1406

The seven-member Police Standards Advisory Council acts for the Crime Commission in matters relating to law enforcement training and the training center with the exception of budgetary and personnel matters. The council establishes and enforces minimum qualification and training standards for law enforcement officers as well as assesses current and future law enforcement needs related to standards and training. The council also is responsible for establishing training center admission criteria and the training curriculum for law enforcement certification in Nebraska. The council serves as an appeals board for actions related to the enforcement of standards, admission to the training center and actions taken by the center's director. The council also is the hearing body for certification of law enforcement officers. Council members are appointed by the governor for four-year terms and include two county sheriffs, two police chiefs, a Lincoln or Omaha police department representative, a State Patrol representative and a member of the public, with representatives from the Crime Commission and the Omaha FBI office serving as ex officio members.

Racial Profiling Advisory Committee

Statutory Reference: 20-506

In 2004, the Racial Profiling Advisory Committee was created to advise the executive director of the Nebraska Commission on Law Enforcement and Criminal Justice on the prevalence of motor vehicle stops involving racial profiling. The commission is required to annually submit to the governor and the Legislature a review of the prevalence and disposition of motor vehicle stops based on racial profiling and allegations reported. The committee developed a reporting form for motor vehicle stops and a form for receiving allegations of racial profiling.

The committee consists of the executive director of the Nebraska Commission on Law Enforcement and Criminal Justice and a representative from each of the following organizations: Fraternal Order of Police, Nebraska County Sheriffs Association, Police Officers Association of Nebraska, American Civil Liberties Union of Nebraska, Nebraska State Patrol, AFL-CIO, National Association for the Advancement of Colored People, Commission on Indian Affairs, Latino-American Commission, Nebraska State Bar Association and the Police Chiefs Association of Nebraska. The committee meets semiannually.

Criminal Justice Information Systems Advisory Committee

The Crime Commission established the Criminal Justice Information Systems Advisory Committee in 1995 to provide advice and direction on issues relating to data sharing and use of information technology among criminal justice agencies. The committee advises the commission on criminal justice information system issues, establishes and promotes standards for data processing and communication, facilitates the development and coordination of state and local criminal justice information systems, provides an avenue for cooperation and coordination among state and local information systems and establishes future directions for data sharing. Committee members are appointed by the commission's executive director and include representatives from a variety of state and local criminal justice agencies and professional associations.

Military Department

Office Address: 2433 N.W. 24th St., Lincoln, NE 68524-1801, phone (402) 309-8210, toll-free phone for Army National Guard recruiting information (800) GOGUARD (464-8273) or Air National Guard recruiting information (800) 688-2196, website — state.nationalguard.com/nebraska

Adjutant General: Maj. Gen. Daryl L. Bohac

Statutory Reference: 55-120

Authorized Troop Strength: Army National Guard, 3,593; Air National Guard, 976

Publications: *Prairie Soldier* online newspaper and directives applicable to the department

The Military Department functions as a state department for military and non-military operations.

The Army National Guard, the Air National Guard and the State Guard, when organized (statutory reference: 55-201), make up the state's military forces. They conduct military operations and missions to support civil authority when authorized by the governor, who is commander in chief. The Nebraska Emergency Management Agency, a component of the Military Department, coordinates civil resources to support civil authority in an emergency.

On Feb. 15, 1864, the Legislature established the adjutant general's office for the Nebraska Territory. The territorial militia was organized under an act approved in 1865. However, the initial organization of two regiments took place in 1854.

The militia was first organized in reaction to the Great Sioux and Cheyenne Indian War on the territorial border. The nature of the early militia changed to meet the state's needs from 1854 until the end of the Indian Wars in 1890. By 1881, the office of adjutant general again was established as a separate entity after being part of the secretary of state's office for 10 years. The office has continued in this capacity since that time. Legislation passed in 1974 formally changed the office's name to the Military Department.

The adjutant general, besides commanding the state military forces, is state emergency management director, emergency resource management coordinator, emergency preparedness director and state disaster coordinator.

The governor, as state military force commander in chief, appoints the adjutant general from commissioned officers of the Nebraska National Guard. The adjutant general serves until resignation, reaching the mandatory retirement age of 64 or being relieved. The adjutant general controls Military Department forces and executes the governor's orders.

The adjutant general represents the state at national, regional and area military and nonmilitary defense conferences. The adjutant general develops all civil and military defense, state emergency preparedness and disaster recovery plans for the state. He coordinates with appropriate regional and national agencies and other states to formulate Army, Air Force, civil defense and emergency plans for the state.

Nebraska National Guard¹

Statutory Reference: 55-105

The Nebraska National Guard is made up of the Army National Guard and the Air National Guard. The Army National Guard comprises three Major Subordinate Commands (MSCs) with an authorized strength of 3,593. The MSCs are the 67th Maneuver Enhancement Brigade, 92nd Troop Command and the 209th Regional Training Institute. Units are located in 23 Nebraska communities. The Air National Guard consists of one major command, the 155th Air Refueling Wing located in Lincoln, along with the 170th Group located at Offutt Air Force Base and the Air Element of the Joint Forces Headquarters with a total authorized strength of 976 members.

Service members can be called to state active duty to execute missions within the state when authorized by the governor. The state mission of the Nebraska National Guard is to provide trained and equipped organizations to protect life and property and to preserve peace, order and public safety.

Service members are called to federal service for national defense missions, either in the United States or abroad, when authorized by the president. The federal mission of the Nebraska National Guard is to provide the armed forces with trained and equipped units ready for a national emergency or war, in accordance with U.S. Department of Defense plans.

Most fiscal support for the Nebraska National Guard comes from federal sources. The budget for pay and allowances for Active Guard Reserves, federal technicians and part-time Guard members exceeds \$66.3 million annually. Other expenses paid by the U.S. government, such as fuel, travel, repairs and construction, supplies and equipment, amount to more than \$32.7 million each year. The present equipment and real property for both the Army and Air National Guard is valued at more than \$781.7 million.

Nebraska Emergency Management Agency

Office Address: 2433 N.W. 24th St., Lincoln, NE 68524-1801, phone (402) 471-7421, 24-hour emergency response phone (877) 297-2368

Assistant Director: Bryan Tuma

Statutory Reference: 81-829.31

The adjutant general is the state emergency management director. The assistant director conducts the agency's day-to-day operations. The Nebraska Emergency Management Agency has a full-time civilian staff that can respond at any time through an established duty-officer system.

If a disaster occurs, local government responds using local resources. When these resources are deemed inadequate and state resources are required to assist with the response, local officials will contact NEMA. NEMA assesses the disaster and makes a recommendation to the governor on whether a state declaration is needed. If the governor declares a state emergency, state resources can be used within certain restrictions to provide assistance.

NEMA also supports other state agencies and local governments with training

¹For more information about the Nebraska National Guard, see Pages 131-133.

and education programs, public information, disaster recovery assistance and disaster planning. NEMA writes plans at the state level, including the State Emergency Operations Plan and the Nebraska Radiological Emergency Response Plans for the state's two nuclear power plants. The agency coordinates state and federal emergency planning and disaster recovery and homeland security activities in support of the state's homeland security director.

NEMA occupies the state's Emergency Operations Center at the Joint Force Headquarters (JFHQ) on the Nebraska National Guard base in Lincoln. The EOC provides a secure location from where Nebraska government can operate during emergencies.

State Emergency Response Commission

Contact Person: James Rashilla, Nebraska Emergency Management Agency, 2433 N.W. 24th St., Lincoln, NE 68524-1801, phone (402) 471-7176

Statutory Reference: 81-15,210

The State Emergency Response Commission appoints, supervises and coordinates the activities of the Local Emergency Planning Committees under the Nebraska Emergency Planning and Community Right to Know Act for hazardous materials.

Commission members include the director of Environmental Quality, the director of Health and Human Services Regulation and Licensure, the director of the Department of Roads, the superintendent of the Nebraska State Patrol, the State Fire Marshal and the director of the Nebraska Emergency Management Agency, or their designees. The commission also includes two elected officials or employees of municipal or county government and one citizen representing each of the following groups: firefighters, local emergency management, public or community health, environmental protection, labor, school districts, small business, agricultural business, the chemical industry, highway transportation and rail transportation. The governor appoints the municipal or county government members and the citizen members with the approval of the Legislature. The appointments must represent Nebraska's three congressional districts as equally as possible. Members are appointed for four-year terms and are reimbursed for expenses. The commission meets on a quarterly basis.

Member	Represents	Term Expires
Sherry Blaha, Gering	County Government (NACO)	Sept. 13, 2021
Steven F. Danon, Omaha	Small Business	Sept. 13, 2020
Keith Deiml, Papillion	School/Education	Sept. 13, 2019
Matthew DiVito, Lincoln	Highway Transportation	Sept. 13, 2021
Rick Grauerholz, Ashland	City Government	Sept. 13, 2018
John Grimes, Norfolk	Chemical Industry	Sept. 13, 2021
Tim Hofbauer, Columbus	Local Emergency Management	Sept. 13, 2018
Polly Jordening, Grand Island	Labor	Sept. 13, 2019
Sharon Medcalf, Omaha	Public/Community Health	Sept. 13, 2018
Dana Miller, Scottsbluff	Firefighters	Sept. 13, 2018
Joe Oswald, Adams	Agribusiness	Sept. 13, 2021
Kimberly Plouzek, Crete	Environmental Protection	Sept. 13, 2019
Benjamin Salo, Omaha	Rail Transportation	Sept. 13, 2017
Christopher Cantrell, Lincoln	State Fire Marshal	Ex Officio
Jim DeFreece, Lincoln	Nebraska State Patrol	Ex Officio
Sue Dempsey, Lincoln	Department of Health and Human Services	Ex Officio

Jim Macy, Lincoln	Department of Environmental Quality.....	Ex Officio
James Rashilla, Lincoln.....	NEMA.....	Ex Officio
Tom Sands, Lincoln	Department of Transportation.....	Ex Officio
Bryan Tuma, Lincoln.....	NEMA.....	Ex Officio

Department of Motor Vehicles

Office Address: 301 Centennial Mall South, Mall Level, P.O. Box 94789, Lincoln, NE 68509-4789, phone (402) 471-3900, fax (402) 471-3920, website — www.dmv.nebraska.gov

Director: Rhonda K. Lahm

Statutory Reference: 81-101

Publications: Book containing Nebraska motor vehicle laws; driver’s license manual; commercial driver’s license manual; instruction manuals for treasurers; motorcycle operator’s manual; annual report; strategic plan

The Nebraska Department of Motor Vehicles (DMV) is responsible for the regulation, enforcement and education of motor vehicle operators and vehicle requirements. The DMV ensures licensed Nebraska drivers meet the eligibility requirements for operating a motor vehicle and that vehicles are properly titled and registered. The department collects and distributes revenues that support DMV services and other government entities. In order to fulfill these responsibilities, the DMV examines and licenses drivers; administers the driver’s license point system, financial responsibility and administrative license revocation laws; issues certificates of title; and registers motor vehicles, including motor carrier proration, fuel tax and reciprocity.

County treasurers act as agents for the department and issue motor vehicle titles and registrations, and collect the fee for driver’s licenses.

The department performs functions previously administered by the Division of Motor Vehicles, except those related to the Motor Vehicle Dealer Licensing Act. Under previous law, administration of this act was given to the head of the Department of Roads and Irrigation, acting with a supervisory board. In 1957, a new Motor Vehicle Industry Licensing Board was created, with the director of the Department of Motor Vehicles as its chairperson.

The first motor vehicle laws were enacted in 1905 when vehicles were defined and required to be registered with the secretary of state. Motor vehicle supervision was transferred in 1919 to the Bureau of Roads and Bridges, then to a section of the Department of Public Works. In 1921, responsibility was given to the Department of Public Works, and in 1933, responsibility was transferred to the new Department of Roads and Irrigations. In 1957, the Legislature created a separate Department of Motor Vehicles (DMV).

Today, the DMV director’s office oversees operations of the six divisions below, which include approximately 218 employees and had an annual budget of \$42.7 million in fiscal year 2017-18. Administration includes the deputy director, budget and human resources officers, project coordinator and support staff.

Driver and Vehicle Records Division

Contact Person: Betty Johnson, Administrator, 301 Centennial Mall South, P.O. Box 94789, Lincoln, NE 68509-4789, phone (402) 471-3918, fax (402) 471-8694

Motor vehicles were first registered in June 1905. Individuals made their own plates, and registrations were recorded by the state. In 1915, the state began issuing license plates. In 1922, the state established the practice of using prefix numbers to identify the counties in which vehicles were registered. Each county was assigned a number based on the number of registered vehicles in the county at that time. The county with the most vehicles, Douglas, was assigned the number 1; the county with the second highest number of vehicles, Lancaster, was number 2; and so forth. Beginning with the 2002 license plate issue, Douglas, Lancaster and Sarpy counties began issuing a three-letter, three-number plate.

The 1955 Legislature provided for the slogan “The Beef State” on license plates. From 1966 to 1968, the word “Centennial” replaced “The Beef State.” This was later replaced by “Cornhusker State.”

The 1974 Legislature provided that plates issued during 1972 were valid through 1975. In 1976, specially designed license plates with the inscription “1776 BICENTENNIAL 1976” were issued. At the upper left and right corners were drawings of a covered wagon and an Indian chief in full headdress.

Current law requires a new license plate to be issued every six years. The plates are distinctive for each new issuance. Annual renewal tab stickers are affixed to plates during the six years. This division (DVR) is responsible for budget, inventory control and issuance of 80 types of license plates throughout all 93 counties. DVR also is responsible for managing the message and specialty plate programs.

Graphic-designed license plates were first issued in 1988. The plates have no slogans and instead use graphic art designs contained in the reflective sheeting. These plates are issued for general-use passenger vehicles.

Digitally printed flat license plates were introduced with the 2005 plate reissuance.

In addition to license plates and registrations, DVR is responsible for the administration of the statewide Vehicle Titling and Registration System (VTR). VTR is used by all 93 counties for the titling and registration of Nebraska’s approximately 2.5 million motor vehicles. VTR is the system through which all motor vehicle taxes, motor vehicle fees, motor vehicle registration fees, sales tax, wheel tax and other assorted fees are collected — totaling more than \$710 million. The division reviews applications and issues approximately 195,000 handicapped parking permits and maintains the Motor Vehicle Insurance Database.

DVR also is responsible for the database maintaining the records of 1.4 million licensed drivers and State ID card holders and the Digital Driver License System. The DVR Help Desk provides technology and business support for county officials and the general public. DVR also houses a Fraud Unit, which was created in 2005, that investigates identity theft, driver license fraud, and title and odometer fraud. The unit also manages the facial recognition process incorporated into the driver license issuance workflow as a security measure in 2009.

Driver Licensing Services

Contact Person: Sara O'Rourke, Administrator, Driver Licensing Services, 301 Centennial Mall South, Mall Level, P.O. Box 94726, Lincoln, NE 68509-4726, phone (402) 471-3861, fax (402) 471-4020

Driver Licensing Services ensures that individuals meet Nebraska's licensing standards and requirements for issuance of driver permits, licenses and State ID cards. The division utilizes numerous systems to effectively administer its programs, including: the Interactive Driver License System, Digital Driver License System, Central Card Production and Issuance System, Automated Testing System, Problem Driver Pointer System, State to State/Commercial Driver's License Information System, Social Security Online Verification, Systematic Alien Verification Entitlements Program and the Commercial Driver License (CDL) Third Party Tester Database.

The division certifies driver training schools, driver safety schools and CDL third party testers and examiners. Driver training schools and CDL third party testers are audited annually. There are 96 exam offices and 138 employees located throughout the state who assist individuals to obtain nine different types of permits and six types of licenses and State ID cards. Twelve offices are open five days a week. In 2017, more than 660,000 applicants were assisted in driver licensing offices statewide. In addition, 63,592 applicants used online DMV services.

Motor Carrier Services Division

Contact Person: Cathy Beedle, Administrator, Division of Motor Carrier Services, 301 Centennial Mall South, Mall Level, P.O. Box 94729, Lincoln, NE 68509-4729, phone (402) 471-4435, fax (402) 471-4024

Statutory Reference: 75-385

The 1996 Legislature established the Division of Motor Carrier Services within the department. The division:

- promotes the motor carrier industry of the state of Nebraska
- promotes the public health and welfare of Nebraska citizens by ensuring that the motor carrier industry operates in an efficient and safe manner
- provides for efficient and uniform governmental oversight of the motor carrier industry
- promotes financial responsibility on the part of motor carriers operating in and through Nebraska
- administers provisions of the International Registration Plan (IRP). In 2017, the division collected more than \$78 million in IRP fees, retaining almost \$33 million in Nebraska and distributing the \$46 million balance to other IRP jurisdictions.
- administers the International Fuel Tax Agreement Act. In 2017, the division collected more than \$7 million in fuel tax revenues, retaining \$1.5 million in Nebraska and distributing \$5.5 million to other IFTA jurisdictions.
- administers the Unified Carrier Registration System
- issues certificates of title to apportioned registered motor vehicles
- conducts mileage and fuel audits of motor carriers

Financial Responsibility Division

Contact Person: Kathy VanBrocklin, Division Manager, 301 Centennial Mall South, P.O. Box 94877, Lincoln, NE 68509-4877, phone (402) 471-3985, fax (402) 471-8288

Statutory Reference: 60-501

The Financial Responsibility Division carries out the provisions of the Financial Responsibility Act. They suspend and revoke operator's licenses for:

- no proof of liability insurance
- court orders
- accumulation of violation points
- failure to comply with payment of fine
- unsatisfied judgment
- insurance cancellation
- violation of child support order

The division processes driver's license reinstatement applications for suspensions or revocations and reviews and approves applications for ignition interlock and employment drive permits. The division also is the point of contact for issuance of medical hardship permits and aids in the collection of traffic fines and child support order payments.

Legal Division

Contact Person: Kenneth Lackey, Administrator, 301 Centennial Mall South, P.O. Box 94699, Lincoln, NE 68509-4699, phone (402) 471-9595, fax (402) 471-4828

Statutory Reference: 60-1503, 60-498.01

The Legal Division handles the department's rules and regulations promulgation, administrative hearings, contracts, legislation, certification of interlock providers, STOP programs and cases under the State Claims Board. The division also administers the administrative license revocation (ALR) provisions for persons arrested for driving under the influence of alcohol. In 2017, the ALR program affirmed the administrative license revocation of 5,925 drunk drivers.

Information Systems Division

Contact Person: Keith Dey, Information Systems Manager, 301 Centennial Mall South, P.O. Box 94789, Lincoln, NE 68509-4789, phone (402) 471-3906, fax (402) 471-4020

Statutory Reference: 60-1503

The division is responsible for the development, implementation, maintenance and support of all DMV related business applications. The division provides the technological tools, expertise and support needed to develop more efficient methods to serve Nebraskans. The focus of the DMV is to provide customers with easy access to both services and data hosted by the department. DMV online services are provided through www.nebraska.gov

County Numbers for Nebraska License Plates*

Number	County	Number	County	Number	County
3	Gage	34	Fillmore	66	Cherry
4	Custer	35	Dixon	67	Hitchcock
5	Dodge	36	Holt	68	Keith
6	Saunders	37	Phelps	69	Dawes
7	Madison	38	Furnas	70	Dakota
8	Hall	39	Cheyenne	71	Kimball
9	Buffalo	40	Pierce	72	Chase
10	Platte	41	Polk	73	Gosper
11	Otoe	42	Nuckolls	74	Perkins
12	Knox	43	Colfax	75	Brown
13	Cedar	44	Nemaha	76	Dundy
14	Adams	45	Webster	77	Garden
15	Lincoln	46	Merrick	78	Deuel
16	Seward	47	Valley	79	Hayes
17	York	48	Red Willow	80	Sioux
18	Dawson	49	Howard	81	Rock
19	Richardson	50	Franklin	82	Keya Paha
20	Cass	51	Harlan	83	Garfield
21	Scotts Bluff	52	Kearney	84	Wheeler
22	Saline	53	Stanton	85	Banner
23	Boone	54	Pawnee	86	Blaine
24	Cuming	55	Thurston	87	Logan
25	Butler	56	Sherman	88	Loup
26	Antelope	57	Johnson	89	Thomas
27	Wayne	58	Nance	90	McPherson
28	Hamilton	60	Frontier	91	Arthur
29	Washington	61	Sheridan	92	Grant
30	Clay	62	Greeley	93	Hooker
31	Burt	63	Boyd	A/N	Douglas ¹
32	Thayer	64	Morrill	A/N	Lancaster ¹
33	Jefferson	65	Box Butte	A/N	Sarpy ¹

*Source: Nebraska Department of Motor Vehicles.

¹ Beginning in 2002, Douglas, Sarpy and Lancaster counties began using alphanumeric plates with three letters and three numbers instead of county-number plates.

Department of Natural Resources

Office Address: 301 Centennial Mall South, Fourth Floor, P.O. Box 94676, Lincoln, NE 68509-4676, phone (402) 471-2366, fax (402) 471-2900, website — www.dnr.nebraska.gov

Director: Gordon W. “Jeff” Fassett

Statutory Reference: 61-201

Publications: newsletter; periodic special reports; daily river and canal bulletins (May-September); biennial report for the Nebraska Resources Development Fund; Annual Evaluation of Availability of Hydrologically Connected Water Supplies and numerous other reports and brochures.

The Department of Natural Resources was created on July 1, 2000, by a merger of the Department of Water Resources and the Natural Resources Commission (LB900).

The 1895 Legislature created the state Board of Irrigation and gave it jurisdiction over water rights for irrigation, power and other purposes. In 1911, the name was changed to the state Board of Irrigation, Highways and Drainage. The board’s director, the state engineer, was given responsibility in other fields. In 1919, the name was changed to the Department of Public Works. In 1933, it became known as the Department of Roads and Irrigation, with jurisdiction over highways, vehicle registration and law enforcement, in addition to water rights issues.

The 1957 Legislature created the Department of Water Resources and gave it the powers and duties formerly exercised by the Bureau of Irrigation, Water Power and Drainage, and the Department of Roads and Irrigation. The department carried out the work started by the state Board of Irrigation.

The Natural Resources Commission was originally established in 1937 as the State Soil Conservation Committee. The committee was later known as the Soil and Water Conservation Commission and then was renamed the Nebraska Natural Resources Commission in 1972.

The Department of Natural Resources carries out the functions and programs of the merged agencies. It regulates the use and storage of surface water from Nebraska’s streams, lakes and reservoirs and authorizes the transfer of groundwater by industrial and municipal groundwater users. The department also measures and records state streamflows. The department maintains the state water wells registration system and approves requests to waive state water well spacing requirements. The department issues permits to allow the development of geothermal groundwater use and to allow groundwater transfers to another state.

The department’s floodplain management duties include administering Nebraska’s Flood Plain Regulation Act and providing state coordination of the National Flood Insurance Program. Local governments with zoning jurisdiction have one year after receiving acceptable floodway boundaries to adopt zoning ordinances restricting development and land use within those floodway lines. The department helps local subdivisions meet requirements prescribed by the Federal Emergency Management Agency, which administers the flood insurance program. The department is responsible for reviewing and approving plans and specifications for dams to ensure that the dams will be safe and regularly inspects dams for safety violations.

The Nebraska Ground Water Management and Protection Act requires the department to review the state's water supplies annually and decide if any basins are fully appropriated and, therefore, subject to the integrated management planning process. In areas of the state that have been declared fully appropriated or overappropriated, the department works with natural resources districts to create integrated management plans that will sustain water uses and supplies.²

The department and the natural resources districts may limit water use through a variety of methods including assigning allocations to water use, prohibiting new wells and new surface water appropriations, rotating well use, tougher well-spacing standards, better management practices and educational programs.

The department director is the Nebraska member of several interstate bodies that administer stream and border compacts.³ The department is responsible for coordinating the state's efforts to comply with interstate stream compacts.

Natural Resources Commission

Contact Person: Kent Zimmerman, Department of Natural Resources, 301 Centennial Mall South, Fourth Floor, P.O. Box 94676, Lincoln, NE 68509-4676, phone (402) 471-0575, fax (402) 471-2900, website — www.nrc.nebraska.gov

Statutory Reference: 2-1504

The Natural Resources Commission (NRC) carries out certain specific responsibilities in connection with natural resources districts including providing special funds for district projects. The commission created the original NRD boundaries in 1971 and is responsible for approving boundary alterations. The commission additionally has statutory responsibilities for the ranking and distribution of available funding from the Water Sustainability Fund (WSF), not in connection with the NRDs.

The WSF is a source of financial support to help the state achieve goals set out in statute and rules adopted by the NRC. The NRC oversees fund operations, including selecting successful applications, and the state Department of Natural Resources (DNR) oversees administration. Of the funding appropriated annually by the Legislature, 10 percent is designated to projects addressing combined storm and sewer water overflow and 10 percent to projects requesting \$250,000 or less.

WSF applications are filed electronically between July 16 and 31 each year. Applications are reviewed by DNR staff, and those found by the director to be "sufficient" are forwarded to the NRC for scoring. Scores assigned by the NRC determine which applications are funded from available funds.

Through passage of LB1098, the 2014 Legislature increased the commission's size from 16 members to 27. Thirteen commission members represent the river basins and are elected to four-year terms at individual caucuses of elected members of the natural resources districts. The 14 other members are appointed to four-year terms by the governor and represent: agribusiness interests, agricultural interests, groundwater irrigators, irrigation districts, manufacturing interests, metropolitan utilities districts, municipal water users from a primary class city, municipal water users from a first or

² For more information on Natural Resources Districts, see Page 863.

³ For more details on these interstate compacts, see Page 726.

second class city or village, outdoor recreation users, public power districts, public power and irrigation districts, range livestock owners, surface water irrigators and wildlife conservation interests.

Member	Representing	Term Expires
Karen S. Amen, Lincoln.....	Lower Platte River Basin.....	Jan. 22, 2019
Garry A. Anderson, Dixon.....	Elkhorn River Basin.....	Jan. 21, 2021
Brian Barel, Columbus.....	Public Power Districts.....	May 31, 2020
Donald Batie, Lexington.....	Agricultural Interests.....	May 31, 2022
Stan Clouse, Kearney.....	Municipal Water Users.....	May 31, 2020
Mark Czaplewski, Grand Island.....	Wildlife Conservation Interests.....	May 31, 2022
Dave Deines, Gering.....	North Platte River Basin.....	Jan. 21, 2021
Brad Dunbar, Omaha.....	Manufacturing Interests.....	May 31, 2020
Kevin Fornoff, Hayes Center.....	Republican River Basin.....	Jan. 21, 2021
N. Richard Hadenfeldt, Dannebrog.....	Loup River Basin.....	Jan. 22, 2019
Bill Halligan, Bushnell.....	South Platte River Basin.....	Jan. 21, 2021
John Heaston, Lincoln.....	Agribusiness Interests.....	May 31, 2022
Thomas L. Knutson, St. Paul.....	Surface Water Irrigators.....	May 31, 2020
Don Kraus, Holdrege.....	Public Power and Irrigation Districts.....	May 31, 2022
Darrell M. Rains, Beatrice.....	Big Blue River Basin.....	Jan. 22, 2019
Michael (Mick) Reynolds, Wood River.....	Middle Platte River Basin.....	Jan. 21, 2021
Lyle Schroer, Lawrence.....	Little Blue River Basin.....	Jan. 21, 2021
James Shields, Omaha.....	Metropolitan Utilities Districts.....	May 31, 2020
Scott Smathers, Lincoln.....	Outdoor Recreation Users.....	May 31, 2020
Lindsey Smith, Broken Bow.....	Range Livestock Owners.....	May 31, 2022
Jeff Steffen, Crofton.....	Missouri Tributaries River Basin.....	Jan. 22, 2019
Walter Dennis Strauch, Mitchell.....	Irrigation Districts.....	May 31, 2022
Steve Sugden, Adams.....	Nemaha River Basin.....	Jan. 22, 2019
Loren Taylor, Broken Bow.....	Groundwater Irrigators.....	May 31, 2022
Jim Thompson, Omaha.....	Missouri Tributaries River Basin.....	Jan. 22, 2019
Greg Wilke, Ainsworth.....	Niobrara-White-Hat River Basins.....	Jan. 21, 2021
Chad Wright, Lincoln.....	Municipal Water Users.....	May 31, 2020

Nebraska State Patrol

Office Address: 1600 Highway 2, P.O. Box 94907, Lincoln, NE 68509-4907, phone (402) 471-4545, toll-free Emergency Highway Help Line (800) 525-5555 (*55 on cellular phones), toll-free statewide Crime Stoppers Line (800) 422-1494, Road Conditions Line dial 511, Recruitment Hot Line (866) 564-6677, website — www.statepatrol.nebraska.gov

Superintendent: Col. John A. Bolduc

Administration: Lt. Col. Andrew Duis, Assistant Superintendent; Maj. Kyle Otte, Western Field Services; Maj. Jeff Pelowski, Central Field Services; Maj. Brenda Konfrst, Eastern Field Services; Maj. Russ Stanczyk, Administrative Services

Statutory References: 81-101 and 81-2001

Publications: Law enforcement bulletin; *The Informer* (internal newsletter); annual report; strategic plan; pamphlets and brochures

Headquarters Troop: Air Park-Lincoln, P.O. Box 94907, Lincoln, NE 68509-4907, phone (402) 471-4680

Troop A: 4411 S. 108th St., Omaha, NE 68137, phone (402) 331-3333

Troop B: 1401 W. Eisenhower Ave., Norfolk, NE 68701-2199, phone (402) 370-3456

Troop C: 3431 W. Old Potash, P.O. Box 1602, Grand Island, NE 68802-1602, phone (308) 385-6000

Troop D: Junction Highway 83 and Interstate 80, 300 W. South River Road, North Platte, NE 69101-6988, phone (308) 535-8047

Troop E: Panhandle Office Complex, 4500 Ave. I, P.O. Box 1500, Scottsbluff, NE 69361-0872, phone (308) 632-1211

In 1937, the Legislature created the Nebraska Safety Patrol, making it a division of the Department of Roads and Irrigation. As amended in 1941, the law named the patrol's chief officer as "superintendent of Law Enforcement and Public Safety." In 1967, the Legislature changed the name to State Patrol and broadened the division's duties. In 1981, the Legislature made the State Patrol a separate agency, removing it from Department of Roads' control.

The superintendent's office directly supervises professional standards, public information and executive protection. Other state patrol duties are classified under three general areas: administrative services, investigative services and field services.

Officers of the state patrol also provide executive protection for the governor and the governor's family, legislative security and Supreme/Appellate Court security.

Administrative Services

This division includes accounting, grants, information technology, supply, purchasing, CLEIN network administration, research and planning, project management and the training academy.

Internal Affairs Division

The Internal Affairs Division provides the agency a means of maintaining professional conduct within the Nebraska State Patrol. The Internal Affairs lieutenant receives complaints from the public and within the agency and initiates administrative investigations into complaints that allege misconduct. The division also tracks incidents where officers were required to use force or discharge weapons in the performance of their duties.

Investigative Services Division

The Investigative Services Division includes criminal investigations, drug investigations, the Nebraska Information Analysis Center (intelligence sharing of all crimes and hazards), criminal identification (fingerprint and criminal history files) and the following divisions: alcohol/tobacco, auto/fuel fraud, crime lab, hazardous devices, Internet crimes and the sex offender registry program.

Alcohol/Tobacco Division

The Nebraska State Patrol serves as the primary enforcement agency for the Nebraska Liquor Control Commission. In addition to liquor law enforcement, the patrol investigates the background of liquor license applicants and complaints of alleged violations and conducts licensed premise inspections. The patrol also provides training to retail liquor license holders regarding state law, the rules and regulations of the Liquor Control Commission and methods of detecting false identification.

Auto/Fuel Fraud Division

The Auto Fraud Division tracks stolen vehicles and educates key individuals about identification of false vehicle documents. The division promotes anti-auto fraud and public awareness programs and provides certification training to vehicle title inspectors. Fuel fraud personnel investigate fuel tax fraud, illegal use of dyed diesel fuel and consumer fraud involving fuel quality and quantity. The division also investigates fraud involving the nonpayment of tax and registration fees related to the sale and/or purchase of vehicles in Nebraska.

Crime Laboratory

The mission of the Nebraska State Patrol Crime Laboratory is to serve as a state leader in the field of forensic science serving law enforcement agencies statewide. Key functions include evidence analysis, operation of the state's DNA databank, expert court testimony and evidence collection and preservation training. The crime lab provides all services free of charge to Nebraska law enforcement and the criminal justice system.

Drug Investigations

Nebraska State Patrol drug investigators throughout the state investigate all levels of crime involving the manufacture, sale and distribution of illegal drugs. Investigators increasingly are focusing on identifying, infiltrating and dismantling upper-level drug trafficking organizations through cooperative efforts with the state's Drug Task Force units, many of which have a state patrol investigator assigned on a full time basis.

Hazardous Devices Squad

The Hazardous Devices Squad consists of hazardous device technicians certified through the Federal Bureau of Investigation's Hazardous Devices School. The squad's responsibilities include responding to explosives calls, providing training in explosive recognition and awareness and enforcing laws regarding the purchase, use and storage of commercial explosives.

Technical Crimes Unit/Internet Crimes Against Children

The Technical Crimes Unit addresses the use of computers and electronic devices to commit fraud, identity theft and other related computer crimes. The Internet Crimes Against Children unit is one of 60 federally funded ICAC task forces in the United States. The unit works proactive and reactive cases involving child pornography and online enticement of children for sexual purposes. The unit also works with other agencies to investigate threats to the State of Nebraska's technology infrastructure.

Sex Offender Registry

The Sex Offender Registry was created to maintain records of convicted sex offenders. Program personnel determine the length of the mandatory registration period for each offender, track offenders' address and employment changes, conduct community notification and investigate violations of registry laws.

Field Services

Field Services include highway patrolling, crash investigations, motor carrier enforcement, SWAT team services and the Aviation Support, Community Policing and Police Service Dog divisions.

Aviation Support

The Aviation Support Division has pilots stationed in Lincoln and Ogallala. Three fixed-wing aircraft and one helicopter are used to enforce motor vehicle laws, conduct surveillance, search for missing persons and assist other law enforcement agencies.

Community Policing Division

The Nebraska State Patrol has officers dedicated to participate in community policing, which is a partnership between police and the communities they serve. The program is designed to identify problems and to develop solutions to these problems. Nebraska State Patrol Community Service Officers conduct or assist with a variety of programs, including the Metro Area Motorist Assist Program, Nebraska Motorist Assist Program, Central Nebraska Motorist Assist Program and Junior Law Program.

Police Service Dog Division

The Police Service Dog Division consists of 11 officers and their police service dogs. The dogs are trained to track suspects or missing persons, search buildings or vehicles for drugs and explosives, protect officers and apprehend suspects.

Department of Revenue

Office Address: 301 Centennial Mall South, Second Floor, P.O. Box 94818, Lincoln, NE 68509-4818, phone (402) 471-5729, toll-free taxpayer assistance line for Nebraska and Iowa 1-800-742-7474, website — revenue.nebraska.gov

Tax Commissioner: Tony Fulton

Statutory References: Nebraska Constitution, Article IV, Section 28; and 77-360

Publications: Statistical information annual report; Fund Summary Report; Department of Revenue Annual Incentives Report; Tax Expenditure Report; and other reports required by law or for informational purposes

The Nebraska Department of Revenue, through the tax commissioner, has indirect authority over state revenues and directly administers major state tax programs except alcoholic beverage and insurance premium taxes.

A constitutional amendment in 1967 prohibited state government from using property tax revenues. To replace this revenue, the Legislature enacted a state sales and use tax and a state income tax. The sales and use tax became effective in 1967, and the income tax became effective in 1968.

The Department of Revenue prepares an annual report that includes statistical information on collected state taxes. This report is available at revenue.nebraska.gov.

Administration

The department is organized into five divisions: Compliance and Motor Fuels, Lot-

tery and Charitable Gaming, Operations and Information Technology, Administrative Services and Property Assessment.

Compliance and Motor Fuels Division

The Compliance and Motor Fuels Division is responsible for:

- assuring fair and uniform payment and collection of tax due under Nebraska's tax system
- performing audit, legal and collection duties related to enforcement of Nebraska's tax laws
- investigating tax fraud and evasion
- administering motor fuels and tax incentive programs

Lottery and Charitable Gaming Division

Statutory Reference: 9-804 and 9-1,101

The Legislature established the Charitable Gaming Division in 1986 to regulate charitable gaming activities in Nebraska. In November 1992, Nebraska voters approved a constitutional amendment authorizing the creation of a state lottery. The Nebraska Lottery was created by LB138, passed by the 1993 Legislature.

The State Athletic Commissioner is co-located in the Lottery and Charitable Gaming Division and is responsible for regulating mixed martial arts, professional wrestling and professional boxing in Nebraska.

The Lottery and Charitable Gaming Division:

- generates funds for lottery beneficiaries, including the Nebraska Environmental Trust, education as directed by the Legislature, the Compulsive Gamblers Assistance Fund and the Nebraska State Fair Board
- sells instant-win and online lottery games
- administers laws relating to bingo, keno, pickle cards and raffles and is responsible for licensing, policy and enforcement activities
- ensures that charitable gaming proceeds are accurately accounted for and used in a lawful manner

Operations and Information Technology Division

The Operations and Information Technology Division:

- manages and administers the department's various resources to provide staff with information and services needed to deliver efficient and high quality service to the public
- is responsible for information and tax return processing, procurement, facilities and technology management and support services for the department
- provides taxpayer assistance through educational information on the department's website, over the phone or in person at educational seminars

Administrative Services Division

The Administrative Services Division:

- develops legislative and regulatory policies that clearly inform the public about

Nebraska tax law

- conducts economic research, such as preparing the forecast of state receipts and estimating the tax impact of proposed legislation
- is responsible for human resources, financial and accounting systems and related support services for the department

Property Assessment Division

Statutory Reference: 77-701

The Property Assessment Division:

- provides legal, policy and assessment information through regulations, directives, standards, manuals and education to county assessors and other assessing officers to ensure uniform execution of property tax laws
- researches and develops information and reports regarding property valuations and taxes to assist the Legislature, administrators and taxpayers in making informed decisions concerning the quality of the assessment function of the property tax system
- determines valuations and distributes value or tax of centrally assessed property such as railroads, public service entities, car lines and air carriers
- qualifies eligible personal property for exemption under tax incentive programs and administers programs, including: homestead exemption; documentary stamp tax; real property tax credit; Personal Property Tax Relief Act; and Rent-Restricted Housing Projects Valuation Committee
- determines assessable valuations for school districts for use in the school aid formula

Convention Center Facility Financing Assistance Board

Contact Person: Tony Fulton, Tax Commissioner, Nebraska Department of Revenue, 301 Centennial Mall South, Second Floor, P.O. Box 94818, Lincoln, NE 68509-4818, phone (402) 471-5604

Statutory Reference: 13-2601

In 1999, the Legislature created the Convention Center Facility Financing Assistance Act to ensure that the state may receive long-term economic and fiscal benefits from convention facilities. The board determined whether political subdivisions that file applications under this act qualify for state assistance.

Under the act, there can be no new applicants for state assistance after Dec. 31, 2012. However, the department continues to administer the state assistance as approved by the board for two successful applicants.

Sports Arena Facility Financing Assistance Board

Contact Person: Tony Fulton, Tax Commissioner, Nebraska Department of Revenue, 301 Centennial Mall South, Second Floor, P.O. Box 94818, Lincoln, NE 68509-4818, phone (402) 471-5604

Statutory Reference: 13-3101

In 2010, the Legislature created the Sports Arena Facility Financing Assistance Act. The board determines whether political subdivisions that file applications under

this act qualify for state assistance.

The board consists of the governor, state treasurer, chairperson of the Nebraska Investment Council, chairperson of the Nebraska State Board of Public Accountancy and a professor of economics from a state postsecondary educational institution appointed by the Coordinating Commission for Postsecondary Education.

Members

Position

Lori Druse, Lincoln	Chair, Nebraska State Board of Public Accountancy
John Murante, Omaha.....	State Treasurer
Pete Ricketts, Lincoln/Omaha.....	Governor
Eric Thompson, Lincoln	Director, University of Nebraska-Lincoln Bureau of Business Research
Gail Werner-Robertson, Omaha.....	Chairperson, Nebraska Investment Council

Total Property Taxes Levied in Nebraska, 1887-2017*

Year	Total Assessed Valuation ¹⁻¹⁸	Total State Levy in Mills	Total State Taxes Levied	Total Amount of State Taxes Levied	Total Amount of County Taxes Levied	Total Amount of City/Village Taxes Levied	Total Amount of Township Taxes Levied	Total Amount of School Taxes Levied	Total Amount of Other Taxes Levied ¹⁶	Grand Total All Property Taxes Levied
1887.....	160,506,266	8.13	1,305,659	-	-	-	-	-	-	-
1897.....	165,193,736	7.15	1,181,919	-	-	-	-	-	-	-
1907.....	329,413,349	7.00	2,305,893	-	-	-	-	-	-	-
1917.....	528,891,424	8.48	4,484,999	-	-	-	-	-	-	51,600,457.36
1920.....	762,284,909	10.39	7,932,575	-	-	-	-	-	-	59,365,699.26
1921.....	3,212,737,091	3.30	10,930,607	-	-	-	-	-	-	55,967,004.92
1925.....	3,176,773,795	2.35	7,482,542	-	-	-	-	-	-	54,970,346.96
1926.....	3,177,159,318	1.80	5,718,886	-	-	-	-	-	-	66,028,255.91
1927.....	3,141,146,610	3.75	11,779,299	-	-	-	-	-	-	58,273,807.24
1928.....	3,125,855,662	2.06	6,439,262	-	-	-	-	-	-	59,442,398.97
1929.....	3,167,489,383	2.40	7,645,798	-	-	-	-	-	-	58,485,076.39
1930.....	3,102,050,571	2.34	7,258,798	-	-	-	-	-	-	56,424,184.07
1931.....	3,045,793,706	2.04	6,213,419	-	-	-	-	-	-	49,388,994.64
1932.....	2,521,000,981	2.37	5,974,772	-	-	-	-	-	-	42,906,527.94
1933.....	2,073,283,250	2.59	4,955,147	-	-	-	-	-	-	42,068,482.03
1934.....	2,059,678,928	2.10	4,424,207	-	-	-	-	-	-	43,878,947.41
1935.....	2,030,243,533	2.15	4,467,760	-	-	-	-	-	-	44,113,357.43
1936.....	2,060,835,168	1.76	3,732,183	-	-	-	-	-	-	47,024,422.95
1937.....	2,058,224,967	2.64	5,536,161	-	-	-	-	-	-	47,183,558.77
1938.....	2,033,302,482	2.68	6,213,375 ^a	-	-	-	-	-	-	46,819,088.50
1939.....	2,047,519,591	2.61	6,111,012 ^a	-	-	-	-	-	-	45,713,054.72
1940.....	1,922,271,788	2.57	5,751,790.31 ^a	8,522,835.62	9,363,959.00	9,363,959.00	827,583.52	19,089,644.91	2,157,241.36	46,271,291.87
1941.....	1,949,775,725	2.71	6,114,720.49 ^a	8,544,696.34	9,528,105.72	9,528,105.72	868,795.63	19,249,031.84	1,965,941.85	47,416,936.73
1942.....	2,042,442,436	2.39	5,892,250.53 ^a	8,437,615.85	9,923,106.54	9,923,106.54	911,358.28	20,321,586.08	1,931,019.45	49,791,714.25
1943.....	2,123,882,890	2.48	6,434,989.90 ^a	7,346,061.49	9,731,625.33	9,731,625.33	902,633.21	22,596,098.56	2,780,305.76	51,814,011.79
1944.....	2,115,063,748	2.54 ^a	6,646,877.64 ^a	7,089,268.72	9,635,450.57	9,635,450.57	918,210.88	24,661,371.55	2,862,832.43	57,511,244.81
1945.....	2,153,798,946	2.84 ^a	7,541,696.98 ^a	8,344,525.21	10,360,226.65	10,360,226.65	1,119,521.03	27,193,352.52	2,951,922.42	63,243,778.23
1946.....	2,160,972,214	3.30 ^a	8,970,146.90 ^a	8,945,475.72	11,392,713.44	11,392,713.44	1,299,012.87	29,212,466.96	3,473,962.23	81,396,348.29
1947.....	2,315,539,866	5.99 ^a	16,226,395.97 ^a	10,021,306.17	12,190,072.88	12,190,072.88	1,528,623.29	37,887,372.40	3,202,980.14	90,287,562.48 ^b
1948.....	2,499,222,769	5.26 ^a	16,590,938.10 ^a	11,128,634.02	11,128,634.02	11,128,634.02	1,829,223.68	43,285,645.46	3,163,184.71	98,664,524.15 ^b
1949.....	2,640,565,444	5.86 ^a	19,118,120.38 ^a	12,798,837.04	15,451,581.85	15,451,581.85	2,081,642.24	45,907,269.75	3,005,280.95	107,576,591.44 ^b
1950.....	2,719,489,576	5.76	19,519,763.70 ^a	12,835,629.71	16,199,324.47	16,199,324.47	2,182,106.43	53,225,772.76	3,218,657.15	122,665,280.82
1951.....	3,014,247,350	6.59	24,171,059.33 ^a	14,358,334.06	18,371,648.03	18,371,648.03	2,296,761.73	58,205,008.79	2,621,995.26	120,766,146.67 ^b
1952.....	3,104,475,679	6.98	27,025,733.01 ^a	14,424,701.63	20,346,311.25	20,346,311.25	2,467,706.17	55,240,372.79	2,683,738.43	124,347,195.93 ^b
1953.....	3,383,619,610	5.75	24,830,943.41 ^a	14,194,973.78	21,824,327.76	21,824,327.76	2,480,913.40	57,896,786.43	2,621,022.59	128,041,382.23 ^b
1954.....	3,043,753,089	6.69	20,820,539.57 ^a	19,138,043.41	21,692,901.55	21,692,901.55	2,351,358.95	60,463,284.26	2,902,266.64	-

* Source: Department of Revenue Property Assessment Division.

Total Property Taxes Levied in Nebraska, 1887-2017 (Cont'd.)

Year	Total Assessed Valuation ¹⁸	Total State Levy in Mills	Total State of State Taxes Levied	Total Amount of County Taxes Levied	Total Amount of City/Village Taxes Levied	Total Amount of Township Taxes Levied	Total Amount of School Taxes Levied	Total Amount of Other Taxes Levied ¹⁶	Grand Total All Property Taxes Levied
1955	3,059,667,317	8.18	25,468,398.01*	21,939,063.84	22,761,837.33	2,171,542.77	66,811,906.76	2,856,726.27	142,627,627.96 ⁵
1956	2,958,572,814	8.09	24,388,599.86	22,741,831.79	23,187,048.99	1,974,012.50	70,246,466.64	3,094,990.67	146,212,379.98 ⁶
1957	2,968,251,035	8.23	24,949,837.30	24,081,108.68	23,874,781.65	1,891,013.32	75,396,263.55	2,795,780.66	153,524,482.99 ⁷
1958	3,026,479,555	7.97	24,598,189.28	25,162,038.00	25,072,458.92	2,010,803.07	80,258,148.92	2,789,387.21	161,513,035.51 ⁸
1959	3,175,363,640	8.45	27,742,734.00 ⁹	27,010,154.00 ¹⁰	26,916,580.00 ¹⁰	2,108,651.00	89,390,547.00 ¹⁰	1,823,095.00	175,700,835.00 ⁹
1960	3,212,814,395	8.43	27,084,022.00 ¹⁰	29,209,653.04	29,078,360.40	2,379,647.37	97,361,961.77	1,797,134.61	189,000,049.35
1961	3,278,007,212	8.41	27,668,040.00	30,288,018.27	31,089,977.95	2,416,917.37	102,502,803.84	2,283,652.45	198,260,199.20
1962	3,367,213,872	8.43	28,885,612.00	33,298,733.90	33,540,949.22	2,472,914.89	110,833,920.33	2,862,106.94	214,740,261.73
1963	3,458,065,766	9.80	33,871,754.17	35,173,883.83	35,979,276.30	2,665,803.07	120,789,718.91	3,508,721.12	235,101,945.65
1964	3,553,328,531	9.14	32,477,422.77	37,387,165.00	38,454,973.00	2,585,621.00	126,791,196.00	4,527,456.00	246,617,142.00
1965	3,824,944,306	11.75	44,866,596.73	42,191,781.00	42,010,524.00	2,526,240.00	137,366,909.00	5,595,374.00	278,511,202.00
1966	4,334,187,613	10.67	49,317,239.46	47,162,520.04	47,093,081.86	2,590,065.42	155,612,952.14	5,227,918.82	308,319,630.21
1967	4,250,081,231	-	-	52,228,134.16	47,711,381.94	2,772,969.00	188,637,979.46	2,673,756.93	296,865,045.75
1968	4,450,148,845	-	-	52,698,236.33	48,477,535.15	2,707,718.34	186,970,844.29	1,703,395.38	291,657,729.49
1969	5,134,365,585	-	-	55,240,378.58	52,225,096.24	2,978,619.20	207,010,518.22	1,877,520.28	319,322,132.65
1970	5,375,575,178	-	-	60,070,893.23	55,540,398.42	2,886,917.00	227,298,397.69	5,494,558.40	351,261,164.85
1971	5,537,901,733 ¹¹	-	-	67,941,724.18 ¹²	58,579,109.57 ¹²	3,021,725.63	253,055,623.67 ¹³	6,957,773.65	389,555,956.70
1972	5,731,535,854	-	-	66,815,345.18	59,850,069.91	3,067,721.90	268,140,216.20	11,841,962.08	409,715,315.27
1973	6,077,281,894	-	-	67,530,676.69	63,207,701.26	3,192,637.20	266,937,559.55	14,836,694.79	415,705,269.49
1974	6,503,268,242	-	-	79,948,378.28	69,070,859.84	3,583,457.94	283,085,525.68	16,840,694.20	452,328,855.94
1975	6,748,224,013	-	-	89,488,177.16	77,568,121.34	3,938,242.37	335,418,412.12	20,170,789.27	526,583,742.26
1976	7,017,779,158	-	-	97,559,784.14	84,249,910.50	4,169,473.22	390,698,319.60	20,534,040.50	597,011,527.96
1977	7,627,733,927	-	-	104,203,795.14	88,979,987.30	4,215,692.98	418,143,661.85	23,306,318.55	638,849,455.82
1978	7,613,655,151	-	-	92,085,281.43	91,670,649.88	4,302,523.80	419,938,308.46	28,324,536.08	636,321,709.65
1979	11,980,897,548	-	-	106,732,742.66	96,719,718.42	5,275,881.41	445,372,813.04	29,031,662.80	683,132,818.45
1980	12,671,717,612	-	-	118,268,175.56	111,214,847.08	5,663,853.87	444,546,095.81	29,078,338.43	708,671,290.75
1981	37,323,254,040 ¹⁴	-	-	127,122,316.17	119,606,762.19	5,885,564.33	490,175,200.88	31,251,930.94	774,041,774.51
1982	38,553,689,126	-	-	132,536,518.71	129,261,511.13	6,705,460.35	519,235,159.61	33,342,822.26	820,801,472.09
1983	41,035,051,624	-	-	145,712,192.81	137,795,571.73	7,478,969.60	567,520,722.16	35,387,354.34	893,894,758.60
1984	41,632,906,878	-	-	149,167,872.98	138,939,350.26	8,052,530.26	609,396,444.64	43,989,999.79	949,606,197.93
1985	44,606,914,842	-	-	156,689,853.19	136,371,552.53	8,278,854.46	662,503,133.90	51,428,651.23	1,015,272,045.51
1986	43,925,258,319	-	-	152,584,555.93	143,742,404.22	7,873,142.86	697,383,486.92	57,595,701.77	1,059,179,271.70
1987	44,309,579,823	-	-	154,933,300.94	145,214,398.57	7,690,335.05	733,128,598.70	61,851,081.68	1,100,975,101.94
1988	44,697,049,210	-	-	162,574,423.42	148,990,983.71	7,718,588.90	777,782,709.17	66,819,052.85	1,163,685,758.05
1989	49,991,878,637	-	-	176,918,895.88	159,159,830.51	7,860,447.76	87,414,429.63	72,335,081.60	1,291,988,680.84
1990	52,725,587,844	-	-	183,324,179.08	160,049,818.35	7,969,656.39	792,951,893.81	73,413,706.30	1,217,708,654.73
1991	54,041,010,920	-	-	193,159,277.33	164,070,911.90	8,080,419.88	813,288,636.89	78,448,202.84	1,257,047,448.83

Total Property Taxes Levied in Nebraska, 1887-2017 (Cont'd.)

Year	Total Assessed Valuation ^{1, 18}	Total State Levy in Mills	Total State Taxes Levied	Total Amount of County Taxes Levied	Total Amount of City/Village Taxes Levied	Total Amount of Township Taxes Levied	Total Amount of School Taxes Levied	Total Amount of Other Taxes Levied ¹⁶	Grand Total All Property Taxes Levied
1992	56,004,491,961 ¹⁵	-	-	201,879,272.15	166,154,038.92	8,260,817.28	855,628,353.49	82,364,305.22	1,314,286,787.06
1993	57,861,622,350	-	-	218,962,439.61	171,372,563.13	8,553,226.25	929,381,170.83	85,595,621.83	1,413,865,561.65
1994	63,265,656,339	-	-	229,536,803.30	177,038,220.01	8,700,649.39	1,008,550,114.90	92,717,692.33	1,516,543,479.93
1995	66,332,588,789	-	-	240,542,678.67	189,442,108.16	8,864,252.86	977,130,665.94	168,914,201.08	1,584,893,906.72
1996	70,501,578,300	-	-	243,650,064.85	190,419,199.29	9,219,214.58	1,021,743,386.08	179,116,083.26	1,644,147,948.05
1997	69,048,638,885 ¹⁷	-	-	229,054,744.74	175,080,143.47	9,126,158.00	957,975,231.90	175,305,191.98	1,546,541,470.09
1998	74,603,633,524	-	-	227,198,972.00	175,402,964.00	8,487,915.00	897,530,846.00	165,051,939.00	1,471,472,636.00
1999	81,499,658,329	-	-	229,116,147.00	186,516,508.00	8,781,760.00	959,994,794.00	144,062,329.00	1,519,471,538.00
2000	88,307,553,325	-	-	242,907,650.00	190,534,175.00	8,976,206.00	1,043,281,114.00	154,882,574.00	1,640,581,719.00
2001	93,938,214,211	-	-	270,198,652.00	203,672,425.00	9,348,336.00	1,078,506,900.00	200,107,277.00	1,761,833,590.00
2002	98,162,679,918	-	-	292,056,327.00	210,563,949.00	9,489,701.00	1,143,578,889.00	212,457,717.00	1,868,146,583.00
2003	104,200,041,103	-	-	321,016,370.00	219,615,828.00	9,800,769.00	1,254,770,485.00	233,423,949.00	2,038,627,402.00
2004	109,123,243,710	-	-	340,066,873.00	226,999,695.00	10,233,494.00	1,307,534,623.00	254,165,416.00	2,139,540,101.00
2005	116,267,633,375	-	-	368,559,351.00	241,989,667.00	10,464,502.00	1,378,914,526.00	282,070,221.00	2,281,998,267.00
2006	125,064,178,626	-	-	393,816,418.00	253,672,669.00	11,102,880.00	1,474,275,271.00	309,196,343.00	2,442,063,581.00
2007	131,993,854,563	-	-	417,047,416.00	274,204,507.00	11,822,448.00	1,552,763,279.00	325,774,758.00	2,581,612,508.00
2008	139,910,063,115	-	-	442,543,981.00	290,516,115.00	12,601,710.00	1,632,162,008.00	395,028,998.00	2,772,852,812.00
2009	147,626,212,873	-	-	464,194,036.00	311,282,052.00	13,081,116.00	1,716,241,503.00	371,327,467.00	2,876,126,174.00
2010	154,005,148,221	-	-	492,464,502.00	320,814,632.00	13,925,486.00	1,778,846,009.00	385,030,621.00	2,991,080,851.00
2011	160,728,246,466	-	-	513,500,121.00	353,718,492.00	14,608,497.00	1,843,237,551.00	405,883,258.00	3,108,747,898.00
2012	169,958,724,711	-	-	541,757,212.00	340,610,815.00	15,109,242.00	1,922,638,274.00	411,764,206.00	3,231,879,749.00
2013	184,353,161,915	-	-	564,516,999.00	344,063,476.00	16,099,936.00	2,029,410,737.00	451,129,091.00	3,400,720,239.00
2014	206,170,399,495	-	-	577,726,938.00	351,918,875.00	16,420,904.00	2,139,647,684.00	479,364,303.00	3,565,078,704.00
2015	227,668,925,779	-	-	600,786,669.00	369,262,696.00	16,708,931.00	2,280,164,356.00	514,510,815.00	3,781,433,467.00
2016	238,324,364,379	-	-	620,330,265.00	380,643,702.00	17,037,332.00	2,353,467,456.00	533,406,222.00	3,904,884,977.00
2017	245,203,340,134	-	-	644,226,173.00	398,746,875.00	17,572,907.00	2,436,664,177.00	557,527,398.00	4,054,737,530.00

From 1921 to 1952, property was assessed at full value instead of one-fifth value, as in past years. From 1953 to 1957, property was assessed at 50 percent of value. From 1959 to 1980, property was assessed at 35 percent of value. Starting in 1981, property has been assessed at full value.

¹ Includes tax levied by counties but remitted to state for hospitals for the "insane and feebleminded."

² Includes one-tenth of a mill for reimbursing permanent school fund.

³ Includes one-tenth of a mill for reimbursing permanent school fund and .47 of a mill for Veterans Aid Fund Levy.

⁴ Includes one-tenth of a mill for historical society buildings, .44 of a mill for Veterans Aid Fund Levy and 1.10 mills for Building Fund Levy.

⁵ Includes .41 of a mill for Veterans Aid Fund Levy and 1.10 mills for Building Fund Levy.

⁶ Includes .38 of a mill for Veterans Aid Fund Levy and 1.10 mills for Building Fund Levy.

⁷ Includes Douglas County Tax Appraisal Board Taxes and Veterans Aid Fund, 1950-55.

⁸ Includes Douglas County Tax Appraisal Board Taxes and Veterans Aid Fund, 1950-55.

Footnotes (Cont'd.)

⁹ Includes Rural Fire District Taxes, Road District Taxes and Grain and Seed Taxes, 1947-79.

¹⁰ Includes Head Tax.

¹¹ Homestead exemption amount of \$6.3 million.

¹² State aid to cities and counties amount to \$12.6 million annually.

¹³ State aid to public schools amount to \$35 million annually.

¹⁴ Actual value.

¹⁵ In 1992, Nebraska changed the valuation methodology for personal property from market value to a depreciated net book basis. See *Nebraska Department of Revenue Annual Report*, Beginning in 1992, agricultural land is assessed at 80 percent, and all other real property is assessed at 100 percent of actual value.

¹⁶ Reflects taxes levied for rural fire districts, natural resources districts, educational service units, community colleges and miscellaneous districts.

¹⁷ 1997 value excludes motor vehicle values per LB271, passed in 1997.

¹⁸ Beginning in 2007, assessment of agricultural land decreased from 80 percent to 75 percent of actual value, and all other real property is assessed at 100 percent of actual value.

Assessment of Nebraska Real Property, Personal Tangible and Intangible Property, and Railroads, 1867-2017*

Year	Total Assessed Valuation		Real Property ¹⁶		Personal Property Exclusive of Railroad ¹⁷		Personal Property Assessment		Railroad Property Assessment		Total Intangible Property	
	\$		\$	Percent of Total Assessment	\$	Percent of Total Assessment	\$	Percent of Total Assessment	\$	Percent of Total Assessment	\$	Percent of Total Assessment
1867	20,069,222		12,101,211	60.30	6,889,961	34.33	1,078,050	5.37	1,064,638			
1877	71,311,578		46,833,647	65.67	16,130,095	22.62	8,347,836	11.71	2,199,341			
1887	160,506,266		96,358,889	60.03	40,546,015	25.26	23,601,362	14.70	4,032,794			
1897	165,193,736		112,968,973	68.39	26,605,662	16.11	25,619,101	15.51	2,272,418			
1907	329,413,349		192,933,917	58.57	83,081,460 ²	25.22	53,397,972	16.21	15,361,496			
1917	528,891,424		352,057,625	66.57	119,978,346	22.68	66,855,453	10.75	16,418,836			
1920	762,284,909		540,197,502	70.87	160,788,213	21.09	61,299,188	8.04	20,267,538			
1921	3,212,737,091 ³		2,366,548,145	73.66	539,068,627	16.78	307,120,316	9.56	84,235,452			
1922	3,202,705,714		2,293,043,094 ⁴	71.60	594,032,740	18.35	315,629,880	9.86	141,266,092 ⁵			
1925	3,176,773,795 ⁶		2,356,963,175	74.19	506,667,668	15.95	313,429,952	9.86	151,642,492 ⁷			
1926	3,177,159,318		2,376,019,296	74.78	488,050,275	15.36	313,089,747	9.85	144,582,220			
1927	3,141,146,610		2,391,522,671	76.14	468,475,552	14.91	281,148,387	8.95	142,235,872			
1928	3,125,855,462		2,400,614,031	76.80	466,799,354	14.93	258,442,077	8.27	172,562,291			
1929	3,167,489,383		2,409,769,335	76.08	497,116,692	15.71	260,003,356	8.21	300,783,204 ⁸			
1930	3,102,030,571		2,357,541,588	76.00	484,373,892	15.61	260,135,091	8.39	242,115,831			
1931	3,043,793,706		2,358,299,796	77.43	434,652,071	14.27	252,841,839	8.30	206,321,388			
1932	2,521,000,981		1,965,705,448	77.97	334,338,251	13.26	220,957,282	8.76	150,962,544			
1933	2,073,283,250		1,598,243,869	77.09	291,457,726	14.06	183,581,655	8.85	119,704,144			
1934	2,059,678,928		1,587,987,654	77.10	304,087,911	14.76	167,603,363	8.14	103,080,003			
1935	2,030,243,533		1,587,710,975	78.20	296,795,706	14.62	145,736,852	7.18	104,081,555			
1936	2,060,835,168		1,581,278,483	76.73	331,270,590	16.07	148,286,095	7.20	110,960,397			
1937	2,038,224,967		1,580,200,530	76.77	318,594,227	15.48	159,430,210	7.75	115,662,946			
1938	2,033,302,482		1,575,646,085	77.49	314,819,092	15.48	142,837,305	7.02	106,260,614			
1939	2,047,519,591		1,573,350,879	76.84	335,457,877	16.38	138,710,925	6.77	112,891,068			
1940	1,922,271,788		1,457,849,933	75.84	333,129,615	17.33	131,292,240	6.83	114,623,255			
1941	1,949,775,725		1,463,623,407	75.07	353,189,958	18.22	130,962,360	6.72	133,246,090			
1942	2,042,442,436		1,448,884,200	70.94	457,905,661	22.42	135,632,575	6.64	142,369,989			
1943	2,123,882,890		1,450,987,413	68.32	531,938,227	25.05	149,057,250	6.64	169,066,125			
1944	2,115,063,748		1,455,194,829	68.71	517,587,944	24.47	144,280,975	6.82	215,206,984			
1945	2,153,798,946		1,453,766,320	67.50	551,837,326	25.62	148,195,100	6.88	243,865,914			
1946	2,160,972,214		1,482,406,559	68.60	529,705,150	24.51	148,860,505	6.89	318,141,473			
1947	2,315,639,866		1,488,397,061	64.28	674,712,300	29.14	152,260,505	6.58	413,462,649			
1948	2,499,222,769		1,533,713,684	61.37	811,321,135	32.46	154,187,950	6.17	474,139,556			

* Source: Department of Revenue Property Assessment Division

Assessment of Nebraska Real Property, Personal Tangible and Intangible Property, and Railroads, 1867-2017 (Cont'd.)

Year	Total Assessed Valuation	Real Property ¹⁶	Real Property Percent of Total Assessment	Personal Property Exclusive of Railroad ¹⁷	Personal Property Percent of Total Assessment	Railroad Property	Railroad Property Percent of Total Assessment	Total Intangible Personal Property
1949.....	2,640,565,444	1,557,543,971	58.90	927,048,668	35.11	155,972,805	5.91	500,682,682
1950.....	2,719,489,560	1,586,594,626	58.34	978,066,444	35.96	154,828,490	5.69	507,602,933
1951.....	3,014,247,550	1,610,856,676	53.44	1,246,515,574	41.35	156,875,300	5.20	555,907,085
1952.....	3,104,475,679	1,670,371,892 ¹	53.81	1,275,736,527 ²	41.09	158,367,260	5.10	573,707,391
1953.....	3,383,619,610 ⁰	2,255,487,203	66.66	970,874,127	28.69	157,258,280	4.65	616,303,295
1954.....	3,043,753,089	2,030,914,111	66.72	870,580,928	28.60	142,258,050	4.67	630,066,852 ¹
1955.....	3,059,667,319	2,072,888,026	68.04	839,224,448	27.11	147,554,845	4.84	696,306,628
1956.....	2,955,664,238	2,099,906,982	71.05	717,248,081	24.25	138,509,175	4.69	681,728,426
1957.....	2,968,251,035	2,113,714,760	71.21	829,518,930	27.95	138,319,455	4.66	717,252,624
1958.....	3,192,817,877	2,174,291,860	68.10	849,636,484	26.61	134,401,405	4.21	762,321,077
1959.....	3,175,691,135	2,205,839,408	69.46	833,861,697	26.25	135,990,130	4.28	1,240,857,320
1960.....	3,212,807,088	2,243,524,342	69.83	870,120,735	27.10	99,102,011	3.09	1,529,115,007
1961.....	3,278,007,212	2,318,617,271	70.73	866,017,201	26.40	93,372,740	2.84	1,584,952,524
1962.....	3,367,213,876	2,371,833,963	70.43	902,065,914	26.78	89,224,590	2.65	-
1963.....	3,458,065,766	2,424,048,733	70.10	945,614,038	27.24	88,402,995	2.56	2,108,598,300
1964.....	3,553,328,531	2,470,718,926	69.53	995,576,495	28.02	86,933,110	2.45	2,501,310,940
1965.....	3,824,944,306	2,732,479,530	71.44	1,001,128,073	26.17	86,529,081	2.26	2,652,907,328
1966.....	4,334,187,613	3,159,596,852	72.90	1,086,309,231	25.06	88,281,530	2.04	2,884,000,414
1967.....	4,250,081,231	2,984,666,685	70.23	1,175,988,689	27.67	89,425,857	2.10	2,863,209,129
1968.....	4,468,372,540	3,200,919,638	71.63	1,176,104,251	26.32	91,348,451	2.05	- ^{1,2}
1969.....	5,134,478,973	3,849,257,487	74.97	1,199,053,359	22.35	86,187,927	1.68	-
1970.....	5,375,575,178	3,998,915,338	74.39	1,291,269,257	24.02	85,390,583	1.59	-
1971.....	5,537,901,733	4,098,047,282	74.00	1,355,531,749	24.83	84,322,702	1.52	-
1972.....	5,731,535,854	4,225,861,385	73.73	1,422,997,118	24.88	82,677,351	1.44	-
1973.....	6,077,281,894	4,399,344,363	72.39	1,595,208,108	26.25	82,729,423	1.36	-
1974.....	5,032,688,242	4,545,771,789	69.90	1,869,689,620	28.75	87,806,833	1.35	-
1975.....	6,748,224,013	4,714,977,422	69.87	1,936,470,363	28.70	96,776,628	1.43	-
1976.....	7,014,552,162	4,870,738,201	69.43	2,033,928,285	29.00	109,885,666	1.57	-
1977.....	7,617,509,159	5,090,179,350	66.82	2,408,764,867	31.62	118,424,942	1.56	-
1978.....	7,497,203,141	5,809,800,395	77.49	1,582,305,010	21.11	105,097,736	1.40	-
1979.....	11,709,501,051	9,921,248,413	84.73	1,616,594,675	13.80	171,657,963	1.47	-
1980.....	12,595,238,136	10,766,455,938	85.48	1,650,872,705	13.11	177,909,493	1.41	-
1981.....	37,323,254,040 ¹	31,906,074,891	84.92	5,049,099,285	13.53	578,079,864	1.55	-
1982.....	38,553,689,126	32,289,596,653	83.75	5,684,471,669	14.75	579,620,804	1.50	-

Assessment of Nebraska Real Property, Personal Tangible and Intangible Property, and Railroads, 1867-2017 (Cont'd.)

Year	Total Assessed Valuation	Real Property ¹⁶	Real Property Percent of Total Assessment	Personal Property Exclusive of Railroad ¹⁷	Personal Property Percent of Total Assessment	Railroad Property	Railroad Property Percent of Total Assessment	Total Intangible Personal Property
1983	41,035,051,624	34,064,600,796	83.01	6,327,056,917	15.42	643,333,917	1.57	-
1984	41,632,906,878	34,384,265,705	82.59	6,659,041,648	15.99	589,599,525	1.42	-
1985	44,606,914,842	37,104,591,262	83.18	6,870,176,725	15.40	632,146,855	1.42	-
1986	43,925,238,519	35,970,385,552	81.89	7,176,500,759	16.34	778,112,028	1.77	-
1987	44,309,579,823	35,296,445,550	81.24	7,447,918,983	16.81	865,215,290	1.95	-
1988	44,697,049,210	36,393,161,035	81.42	7,397,672,672	16.55	906,215,503	2.03	-
1989	49,991,878,637	40,829,220,012	81.67	8,435,065,040	16.87	727,593,585	1.46	-
1990	52,725,587,844	43,171,451,761	81.88	8,789,762,416	16.67	764,373,667	1.45	-
1991	54,041,010,920	44,186,914,412	81.77	9,092,048,991	16.82	762,047,517	1.41	-
1992	56,004,491,961	46,377,140,154	82.81	8,823,435,894	15.75	803,915,913	1.44	-
1993	57,861,622,350	47,341,319,554	81.82	9,696,217,529	16.76	824,085,267	1.42	-
1994	63,265,656,295	52,051,782,739	82.27	10,285,974,593	16.26	927,898,963	1.47	-
1995	66,323,588,789	54,630,627,888	82.37	10,666,680,980 ¹⁴	16.08	1,026,279,921	1.55	-
1996	70,501,578,300	57,924,806,143	82.16	11,482,465,515	16.29	1,094,306,642	1.55	-
1997	69,048,638,885	62,016,909,786	89.82	5,891,413,763 ¹⁵	8.53	1,140,315,336	1.65	-
1998	74,603,633,524	67,008,740,898	89.82	6,449,831,324	8.65	1,145,061,302	1.53	-
1999	81,499,638,239	73,225,029,337	89.85	6,915,801,938	8.48	1,358,826,964	1.67	-
2000	88,307,533,325	79,685,257,667	90.24	7,119,165,417	8.06	1,503,130,241	1.70	-
2001	93,938,214,211	84,953,847,915	90.44	7,345,914,312	7.82	1,638,451,985	1.74	-
2002	98,162,679,918	88,843,723,480	90.51	7,609,223,132	7.75	1,709,733,306	1.74	-
2003	104,200,041,103	94,695,127,160	90.88	7,765,667,307	7.45	1,739,246,636	1.67	-
2004	109,123,243,710	99,963,078,318	91.61	7,279,339,135	6.67	1,880,826,257	1.72	-
2005	116,267,633,375	107,098,152,213	92.11	7,532,099,132	6.51	1,856,822,030	1.58	-
2006	125,064,178,626	115,873,475,468	92.65	7,296,098,925	5.83	1,894,604,233	1.51	-
2007	131,993,854,563	122,498,199,691	92.81	7,576,334,814	5.74	1,919,320,053	1.45	-
2008	139,910,063,115	129,349,834,846	92.45	8,425,595,986	6.02	2,134,632,284	1.53	-
2009	147,626,212,873	135,251,012,262	91.62	9,987,067,812	6.77	2,388,132,800	1.62	-
2010	154,005,148,221	140,544,220,029	91.26	10,689,035,035	6.94	2,771,893,157	1.80	-
2011	160,728,246,466	147,109,647,837	91.55	10,258,273,110	6.38	3,360,325,519	2.09	-
2012	169,958,724,711	154,935,309,785	91.16	11,337,159,368	6.67	3,682,255,538	2.17	-
2013	184,353,161,915	168,164,750,773	91.22	12,273,328,604	6.66	3,914,582,538	2.12	-
2014	200,170,399,495	189,029,168,710	94.43	12,874,604,145	6.29	4,166,626,637	2.02	-
2015	227,668,925,779	209,406,488,552	91.98	13,615,859,255	5.98	4,646,577,972	2.04	-
2016	238,324,364,379	220,007,382,713	92.31	13,405,340,895	5.62	4,911,640,772	2.06	-

Assessment of Nebraska Real Property, Personal Tangible and Intangible Property, and Railroads, 1867-2017 (Cont'd.)

Year	Total Assessed Valuation	Real Property ¹⁶	Real Property Percent of Total Assessment	Personal Property Exclusive of Railroad ¹⁷	Personal Property Percent of Total Assessment	Railroad Property	Railroad Property Percent of Total Assessment	Total Intangible Personal Property
2017.....	245,203,340,134	226,902,199,211	92.54	13,310,223,353	5.43	4,990,917,570	2.04	-

¹ Total contains valuation of railroad and pullman cars. Prior to 1889, no provision was made for the separate assessment of sleeping cars and dining cars.

² In this table, pullman car valuations have been included in the personal property, beginning with 1907.

³ From 1921 to 1952, property was assessed at full value instead of one-fifth value, as in past years.

⁴ Purchasers' interest in state lands included.

⁵ Intangible property was assessed at one-fourth its actual value from 1922 to 1924, inclusive.

⁶ Intangible property was divided into two classes, A and B, in 1925. The levy on Class A intangible property was 2 1/2 mills; on Class B, 5 mills.

⁷ In 1929, the levy on Class B intangible property was raised to 8 mills.

⁸ Includes mineral interests.

⁹ From 1953 to 1957, property was assessed at 50 percent of value. From 1958 to 1980, property was assessed at 35 percent of value.

¹⁰ From 1954, the levy on Class B intangible property was 4 mills.

¹¹ Tax on intangible property repealed.

¹² LB187 in 1979 changed the level of assessment from 35 percent of actual value to 100 percent of actual value starting in 1981.

¹³ Agricultural livestock personal property exempted.

¹⁴ 1997 value excludes motor vehicle values per LB271, passed in 1997.

¹⁵ Real property excludes centrally assessed railroads and public service entities.

¹⁶ Personal property includes public service entities value.

¹⁷ Personal property includes public service entities value.

Department of Transportation

Office Address: 1500 Highway 2, P.O. Box 94759, Lincoln, NE 68509-4759, phone (402) 471-4567, website — <https://dot.nebraska.gov/>

Director: Kyle Schneweis

Deputy Director - Engineering: Khalil E. Jaber

Deputy Director - Operations: Moe Jamshidi

Deputy Director - Technology & Strategic Planning: Steve Ingracia

Statutory Reference: 81-101

The Nebraska Department of Transportation (NDOT) is the state agency responsible for highway, bridge, rail, public transit and other surface transportation programs. The department's duties include planning, design, construction, maintenance, operations and federal program administration.

The 1895 Legislature established the State Board of Irrigation, which was changed to the State Board of Irrigation, Highways and Drainage in 1911. In 1919, the board became the Department of Public Works and included the Bureau of Roads and Bridges, the Bureau of Irrigation, Water Power and Drainage and the Motor Vehicle Records Division. The department became the Department of Roads and Irrigation in 1933. The 1957 Legislature changed the name to Department of Roads and transferred the other functions to the Department of Motor Vehicles and the Department of Water Resources. The Nebraska State Patrol became part of the Department of Roads in 1937 but became a separate agency in 1982. In 2017, the Department of Aeronautics merged with the Department of Roads to become the Department of Transportation.

Director

The director is the department's chief executive officer. The director's responsibilities include:

- implementing objectives established by the Legislature and the governor consistent with an integrated transportation system, including highway, rail and public transportation programs
- directing the planning, design, construction, maintenance, operations and administration of the department
- maintaining relationships with federal, county and municipal governments, other state agencies and private entities in matters pertaining to an improved and integrated state transportation system
- developing a performance-based Department of Transportation

Bridge Division

The Bridge Division has seven sections: bridge design (two), hydrology and hydraulics, in-service bridges, bridge inventory and data, bridge management and research. The division is responsible for:

- managing all bridges on the state highway system
- determining the specific scope of bridge preservation or improvements
- providing hydraulic/hydrologic studies and assessments at bridge sites

- preparing complete bridge plans and special structure plans
- inspecting in-service bridges to determine condition and load carrying capacity
- maintaining a record of all bridges within the state
- coordinating bridge-related research activities
- reviewing bridge consultant engineering work, including hydrology/hydraulics, bridge design, inspection, load rating and research

Business Technology Support Division

The Business Technology Support Division has two sections: technical services and project management. The division is responsible for:

- providing data processing technical services to the department's users
- providing LAN service operations (including backups and disaster recovery), facsimile and computer production control services for the department
 - identifying, tagging, entering and maintaining the inventory of computer hardware and software
 - scheduling the use of computer resources to optimize their use and service to the department
 - participating in evaluating, selecting and procuring computer hardware, software and supplies for the computer operations function
 - providing liaison with the Office of the CIO on computer or data communication operation, service and technical services matters
 - providing liaison with DAS/Material on IT hardware and software purchasing
 - providing help desk services, including logging and assigning reported hardware, software and application problems to appropriate BTSD staff for resolution
 - determining if application development solutions should be purchased, developed by utilizing consultant services or developed by BTSD or department personnel
 - developing, implementing and administering project management standards, policies, methodologies and best practices to ensure efficient project delivery
 - providing technical support for department-wide applications such as MicroStation, Onbase, GIS, Crystal Enterprise and others
 - developing, maintaining and administering the various databases that store mission-critical and other data that is utilized by applications throughout the department
 - communicating and working with the Office of the CIO on matters concerning application development, integration and implementation

Communication Division

The Communication Division is directly responsible to the director and has the following sections: highway communication, government affairs, public affairs and communication services. The division is responsible for:

- developing and reviewing policies, programs and procedures concerning agency communication, public affairs and public involvement
 - preparing and distributing information, news releases, pamphlets, brochures, newsletters and motorist advisories on highway projects, coordinating the biennial state highway map, overseeing media relations, providing customer service and coordinating/

maintaining the department's website and multimedia

- preparing, coordinating and facilitating public hearings, public meetings and public involvement for highway improvement projects
- providing transportation information resources, coordinating records and archival management, providing information processing, photo, video and multi graphics, engineering blueprints/plan printing, copying and agency mail services
- coordinating and overseeing State Highway Commission meetings and activities
- coordinating state and federal legislation affecting or of interest to the department
- assisting NDOT leadership and divisions in engaging with the Congressional delegation, the Unicameral and the governor's Policy Research Office
- coordinating the department's rules and regulations, including preparation, adoption, revision and repeal
- acting as the department's overall tribal liaison

Construction Division

The Construction Division has the following sections: plan review, specifications and estimating, construction scheduling and contracts; contract administration; bituminous and concrete pavements, final review of project records and grading and structures. The division is responsible for:

- conducting activities relating to the letting and administration of construction contracts
- creating and maintaining policies and actions pertaining to construction activities, standards, techniques, manuals and uniformity of application of specifications, special provisions and inspection
- coordinating and communicating with heavy highway construction industry partners
- creating engineer's estimates for each job from preliminary to letting estimates
- checking and assembling final plans and proposals for highway construction projects
- reviewing each job for constructability and determining construction working days
- prequalifying contractors, conducting bid lettings and preparing and executing all final highway construction contracts
- monitoring all construction contract activities once contracts are executed, such as notice to proceed, subcontracts, insurance, progress payments and change orders
- resolving construction issues that are brought forward from the districts or the industry
- monitoring and resolving labor rate issues

Controller Division

The Controller Division has the following sections: budget and finance, accounting, financial systems and audit. The division is responsible for:

- advising on department financial matters and compliance with state statutes and federal laws
- financial planning and programming, revenue and expenditure projections, bud-

getting, fund controls, financial analysis and innovative financing techniques

- accounting, budgeting, cash flow management, project finance and related systems
- analyzing proposed state and federal transportation legislation and interpreting statutes and laws
- conducting financial management analysis to determine current and future highway construction program size and to make informed business decisions

Human Resources Division

The Human Resources Division has the following sections: employee services and safety, workforce development, classification, compensation, recruitment and EEO, employee performance and civil rights coordination. The division is responsible for:

- administering the department Workforce Development Program, including leadership development
- administering state and department human resources policies, including the department Human Resources Policies and Procedures Manual, rules and regulations, the labor contract, state and federal statutes and regulatory agency guidelines
- administering procedures for labor relations, disciplinary actions, grievance resolution, performance management, mediation, recruitment, classification and compensation, benefits, FLSA, EEO/AA/ADA/diversity, safety and training programs
- administering the employee safety, workers compensation, family medical leave, catastrophic illness, employee assistance, drug and alcohol testing, driving records, employee recognition, wellness and suggestion system programs
- developing policies and procedures for the administration of the department payroll, time reporting and leave accounting systems

Intermodal Planning Division

The Intermodal Planning Division has three sections: planning, rail/transit and Lean Six Sigma. The division is responsible for:

- providing long-range, collaborative statewide planning and statewide freight planning
- conducting traffic counts and providing travel demand modeling
- developing and managing the department's outcome-based performance measures
- providing strategic direction to the department
- providing process improvement support using Lean Six Sigma methods
- providing support for business intelligence efforts and data-driven decision making
- administering the Nebraska Grade Crossing Protection Program, federal rail safety funds and all agreements with railroads where highway improvements impact railroad facilities
- administering federal and state transit assistance programs

Materials and Research Division

The Materials and Research Division has the following sections: portland cement concrete, flexible pavement and quality assurance, pavement design, geotechnical, roadway asset management, research and administration support and the AASHTOWare

project. The division is responsible for:

- developing material specifications and quality control standards
- determining pavement type, thickness and associated plan quantities
- inspecting, testing and reporting of construction and maintenance materials
- coordinating and/or providing certification programs for field technicians
- performing field investigations to determine material performance
- preparing a materials sampling guide
- determining the 20-year needs for the state's highway system
- providing pavement management reports and maintaining the pavement inventory
- providing soil and aggregate requirements
- managing and coordinating the research program
- maintaining statewide mapping and classification needs
- developing, maintaining and providing technical support for the department-wide

AASHTOWare project

- coordinating programs and projects for local agencies involving federal and state aid
- managing and coordinating the University of Nebraska-Lincoln Local Technical Assistance Program
- reviewing local public agency qualifications and assisting with training needs

Operations Division

The Operations Division has two sections: Maintenance Management and Transportation Systems Management and Operations. The division is responsible for:

- promoting, coordinating, facilitating and assisting in all Homeland Security activities
- formulating and implementing policies, procedures and programs pertaining to Homeland Security
- administering and developing the departmental emergency operations plan and assisting with and coordinating information and activities for snowstorms, floods and other emergencies
- planning and implementing an intelligent transportation system
- developing, implementing and monitoring the department's communications network
- constructing, maintaining and repairing capital facilities
- implementing and monitoring policies governing rest areas and environmental issues
- administering the statewide Adopt-A-Highway, hay harvesting and mowing programs
- preparing agreements with local governmental units that assume responsibilities for the maintenance of roads, streets and bridges within their jurisdiction
- managing the department's fleet
- developing specifications for and requisitioning of all numbered equipment components, accessories and shop equipment
- administering the state gas system and the Voyager fleet credit card system

- procuring all commodities and maintenance services
- managing the Statewide Operations Center, which detects and coordinates the response to incidents on state, IS and interstate highways, including notifying the public through the 511 Traveler Information System
- issuing oversize/overweight loads and permits and administering department rules and regulations for oversize/overweight loads and permits

Project Development Division

The Project Development Division has the following sections: environmental, planning and location studies, agreements and consultant services and utilities, noise and air. The division is responsible for:

- providing project scoping documents and corridor studies on selected highway projects and coordinating with local, state and federal agencies to assist in the evaluation of engineering alternatives and effects associated with highway projects
- obtaining environmental approvals, 404 permits and floodplain permits
- preparing, negotiating and administering engineering and other agreements with utilities, consultants and political subdivisions
- providing liaison with utility companies
- providing long-range collaborative planning statewide
- conducting traffic counts and providing travel demand modeling
- developing and managing the department's outcome-based performance measures
- providing liaison with local officials on community planning and design of noise abatement and air studies

Program Management Division

The Program Management Division includes the scheduling and programming sections. The division is responsible for:

- developing and managing the one- and six-year highway construction program with input from district engineers and the State Highway Commission
- developing a highway construction program that balances time, personnel, funds and needs, scheduling the preconstruction process of all projects and coordinating the schedules with all levels of management
- maintaining computer databases with information about projects under the department's jurisdiction
- directing and accomplishing functions necessary to program and fund federal-aid projects with the Federal Highway Administration
- preparing the annual Statewide Transportation Improvement Program
- administering the department's civil rights program

Right of Way Division

The Right of Way Division has the following sections: appraisal, negotiation and relocation, highway beautification, property management and right of way design. The division is responsible for:

- providing all real estate services to the Department of Transportation

- creating right of way plans and developing legal descriptions of all real estate acquired for construction and maintenance programs
- making and reviewing appraisals establishing the value of land and interests in land
- negotiating for and purchasing real estate needed by the NDOT
- managing the NDOT's newly purchased property until project construction begins
- disposing of surplus real estate
- providing relocation assistance payments and services to those displaced by the NDOT
- managing the NDOT's highway beautification program
- issuing use and occupancy permits to those wishing to occupy the NDOT's right of way
- monitoring local public agencies' right of way activities to ensure compliance with applicable federal and state law and rules and regulations

Roadway Design Division

The Roadway Design Division has the following sections: design support, interstate, expressways and major arterials group, urban, resurfacing and lighting and hydraulics and environmental liaison. The division is responsible for:

- determining the specific location and scope of highway improvements
- preparing complete roadway plans for the state highway system
- reviewing the one- and five-year Highway Improvement Program
- conducting value engineering reviews
- maintaining the department's design manual and standard and special plans
- performing land, geodetic and aerial surveys
- providing hydraulic/hydrologic study and assessments
- providing recommendations to the districts on right of way permit applications

Traffic Engineering Division

The Traffic Engineering Division has the following sections: traffic control, traffic analysis, highway safety/accident records and the Office of Highway Safety. The division is responsible for:

- making recommendations for the functional design features of intersections, interchanges and other highway facilities
- designing signs, signals, pavement markings and other traffic control devices and preparing standards and policies for installation and maintenance
- continuing surveillance of the highway system to identify high-accident and congested locations, conducting studies of the locations and recommending or implementing actions to improve conditions
- maintaining the statewide traffic accident database
- maintaining the fatal accident reporting system database
- performing statistical analyses and preparing reports for purposes of increased highway and traffic safety
- coordinating the state property damage system
- identifying areas of loss to the agency through a risk management program

- coordinating the state’s strategic highway safety plan

In 2009, the Office of Highway Safety was transferred from the Department of Motor Vehicles to the Department of Roads. This section is financed primarily with federal funding. The director of the agency serves as the governor’s highway safety representative. The section is responsible for providing assistance for state and local highway safety projects and administering the state highway safety program.

Field Districts

The Field Districts are responsible for all construction and maintenance of high-ways within their areas.

Headquarters for the Department of Transportation field districts are:

District 1	Lincoln	District 5	Gering
District 2	Omaha	District 6	North Platte
District 3	Norfolk	District 7	McCook
District 4	Grand Island	District 8	Ainsworth

Roads Section of the Department of Justice

The attorney general established the Roads Section of the Department of Justice, and it is housed by the Department of Transportation. This section provides all legal representation and counseling concerning the legal business of the Department of Transportation.

Department of Roads

Field Districts and State Highway Commission Districts*

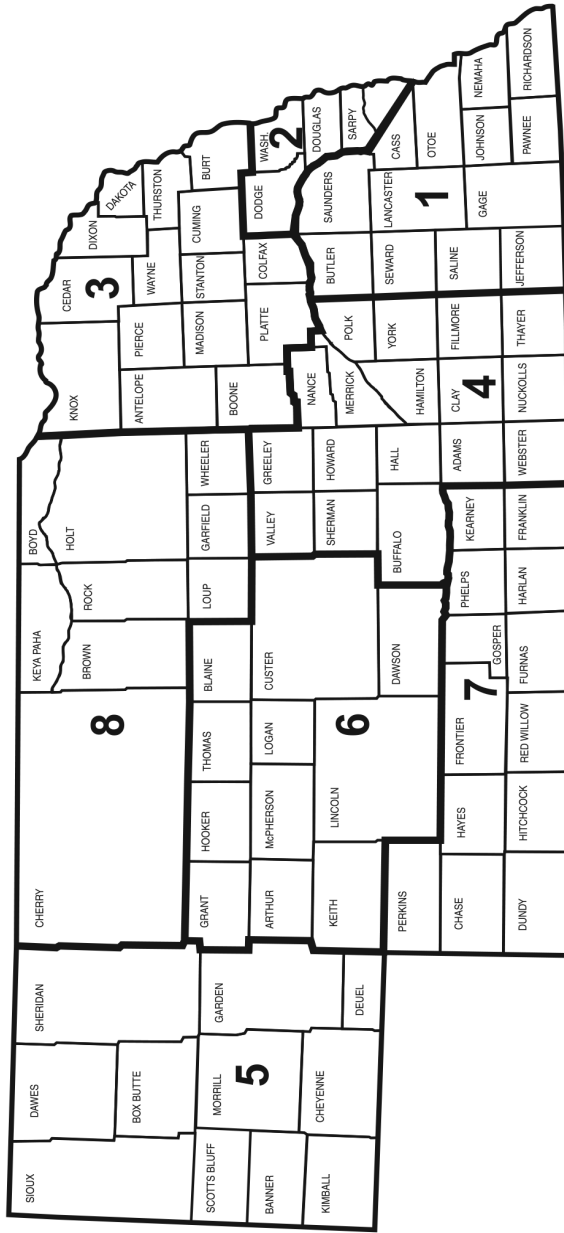

*Source: Nebraska Department of Roads.

Division of Aeronautics

Office Address: 3431 Aviation Road, Suite 150, Lincoln Airport, Lincoln, NE 68524, phone (402) 471-2371

Director: Ronnie D. Mitchell

Statutory Reference: 3-103

Publications: *Nebraska Airport Directory*, *PIREPS* (a bi-monthly newsletter)

Navigational Aids Division

The Navigational Aids Division installs, operates and maintains Nebraska's Aeronautical Radio Navigation, Communication and Aviation Weather Reporting Network. This network consists of:

- seven VHF Omni Directional Radio Range facilities at Beatrice, Broken Bow, Cozad, Kearney, Ogallala, Scribner/Fremont and Thedford
- four pieces of distance-measuring equipment at Thedford, Broken Bow, Ogallala and Scribner/Fremont
- 14 nondirectional radio beacons at Cambridge, Chappell, Fairbury, Fairmont, Gordon, Grant, Nebraska City, Ord, Oshkosh, Plattsmouth, Valentine, Wahoo, Whitney and York
- 20 Automated Weather Observation Station (AWOS III) facilities at Ainsworth, Albion, Aurora, Beatrice, Blair, Fremont, Gordon, Hebron, Holdrege, Kimball, Lexington, Millard, Nebraska City, O'Neill, Ogallala, Plattsmouth, Thedford, Wahoo, Wayne and York

The division also maintains the division office, maintenance shop and warehouse in Kearney; coordinates the state runway lighting program; acquires federal equipment for government use; and coordinates activities and programs with the Federal Aviation Administration, the National Weather Service and cities and towns involved.

Planning and Engineering Division

The Planning and Engineering Division oversees all phases of the Federal Aviation Administration's grant program for general aviation airports. This includes applications, inspections, review of construction plans and specifications and payment approval. Federal funds used to develop Nebraska general aviation airports must pass through the Division of Aeronautics.

Other duties include administration of state-aid grants, revolving hangar and fuel-storage loans, pavement preservation grants, airport safety and pavement inspections, preparing annual DBE programs, licensing public-use airports, issuing building permits for structures taller than 150 feet, airport layout plan review, state airport system planning, review of notices of construction that obstructs airports and helping communities with height-restriction zoning. The division also manages a crack and joint filling program and a marking program.

State-Owned Airfields Division

The State-Owned Airfields Division operates and maintains Nebraska's state-owned

airfields at Fairmont, Harvard and Scribner. The division leases available land and buildings at these sites, as well as at the site of the closed Bruning Airbase.

Flight Operations and Aviation Services Division

The operations division operates state-owned, rented and leased aircraft dedicated to providing transportation for all three branches of state government. This includes the governor, his staff and officials from state agencies, the University of Nebraska (Lincoln, Omaha and Kearney), the University Board of Regents, the University of Nebraska Medical Center, the judiciary and the Legislature.

In addition to providing transportation, the division performs the following duties:

- publishing the Nebraska Airport Directory. The directory is issued at no charge to pilots and other aviation interests. It is published every two years and covers Nebraska and portions of states bordering Nebraska
- publishing an aviation newsletter, *PIREPS*. This newsletter is published six times a year and addresses aviation news and items of interest to the flying public in Nebraska. It is mailed free of charge to anyone wishing to receive the publication and is available electronically.
- conducting aviation education and career activities, including the Nebraska portion of an international aviation art contest. The division also participates in aviation career fairs to promote career opportunities available in aviation.

Nebraska Aeronautics Commission

Contact Person: Dick Trail, Chairperson, P.O. Box 82088, Lincoln, NE 68501-2088, phone (402) 471-2371

Statutory Reference: 3-104

The Nebraska Aeronautics Commission advises the director. The commission:

- allocates state and federal airport construction and maintenance funds
- designates airport sites
- authorizes the state’s purchase of aircraft
- approves pilots to work for the state
- helps the division director develop regulations and policies

The commission also advises the Director - State Engineer in appointing the director of the Division of Aeronautics.

The commission has five members who are appointed by the governor to five-year terms. Members are not paid but are reimbursed for their expenses. The commission meets approximately five times per year.

Members

Term Expires

Michael Cook, Bellevue.....	March 1, 2022
Diana Smith, Beatrice.....	March 1, 2019
Dick Trail, McCook.....	March 1, 2021
Thomas Trumble, Lincoln.....	March 1, 2023
Therese “Tern” Wachter, Pierce.....	March 1, 2020

Nebraska Licensed Airports, 2019*

Municipal Airports

City	Airport	City	Airport
Ainsworth	Ainsworth Regional	Fremont.....	Fremont Municipal
Albion	Albion Municipal	Genoa.....	Genoa Municipal
Alliance	Alliance Municipal	Gordon.....	Gordon Municipal
Alma	Alma Municipal	Gothenburg	Quinn Field
Arapahoe	Arapahoe Municipal	Grand Island.....	Central Nebraska Regional
Atkinson.....	Stuart-Atkinson Municipal	Grant	Grant Municipal
Auburn.....	Farington Field	Hartington.....	Hartington Municipal
Aurora	Aurora Municipal	Hastings.....	Hastings Municipal
Bassett.....	Rock County Airport	Hay Springs.....	Hay Springs Municipal
Beatrice	Beatrice Municipal	Hebron	Hebron Municipal
Blair	Blair Municipal	Holdrege	Brewster Field
Bloomfield.....	Bloomfield Municipal	Hyannis.....	Grant County Airport
Broken Bow	Broken Bow Municipal	Imperial.....	Imperial Municipal
Burwell.....	Cram Field	Kearney.....	Kearney Regional
Cambridge.....	Cambridge Municipal	Kimball.....	Robert E. Arraj Field
Central City	Central City Municipal	Lexington.....	Jim Kelly Field
Chadron	Chadron Municipal	Lincoln.....	Lincoln Airport
Chappell.....	Billy G. Ray Field	Loup City.....	Loup City Municipal
Columbus	Columbus Municipal	McCook.....	McCook Ben Nelson Regional
Cozad	Cozad Municipal	Minden.....	Pioneer Village Field
Creighton.....	Creighton Municipal	Nebraska City.....	Nebraska City Municipal
Crete	Crete Municipal	Neligh	Antelope County Airport
Curtis	Curtis Municipal	Norfolk	Norfolk Regional
David City.....	David City Municipal	North Platte	North Platte Regional
Fairbury	Fairbury Municipal	Ogallala	Searle Field
Falls City.....	Brenner Field		
		Omaha.....	Eppley Airfield
		Omaha.....	Millard Airport
		O'Neill.....	O'Neill Municipal John L. Baker Field
		Ord.....	Evelyn Sharp Field
		Oshkosh.....	Garden County Airport
		Pawnee City.....	Pawnee City Municipal
		Pender.....	Pender Municipal
		Plattsmouth.....	Plattsmouth Municipal
		Red Cloud.....	Red Cloud Municipal
		Rushville.....	Modisett Field
		Sargent	Sargent Municipal
		Scottsbluff.....	Western Nebraska Regional
		Seward.....	Seward Municipal
		Sidney.....	Sidney Municipal
		Superior	Superior Municipal
		Tecumseh	Tecumseh Municipal
		Tekamah.....	Tekamah Municipal
		Theftord	Thomas County Airport
		Valentine.....	Miller Field
		Wahoo	Wahoo Municipal
		Wallace	Wallace Municipal
		Wayne	Wayne Municipal
		York.....	York Municipal

Privately Owned Public Use Airports

City	Airport
Omaha	North Omaha Airport
	South Sioux City.....
	Martin Field

U.S. Government Airport¹

City	Airport
Bellevue.....	Offutt Air Force Base

Seaplane Base

City	Landing Area
Alma.....	Harlan County Lake SPB

State Government Airports

City	Airport
Fairmont.....	Fairmont State Airfield
Harvard.....	Harvard State Airfield

* Source: Nebraska Department of Transportation, Division of Aeronautics.

¹ Not licensed by the State of Nebraska.

Department of Veterans' Affairs

Office Address: 301 Centennial Mall South, Fourth Floor, P.O. Box 95083, Lincoln, NE 68509-5083, phone (402) 471-2458, fax (402) 471-2491, email address — john.hilgert@nebraska.gov

Director: John Hilgert

Statutory Reference: 80-401.02

The Department of Veterans' Affairs, created in 1947, serves as the advocacy agency for Nebraska's 142,443 veterans. The department, led by a director appointed by the governor and approved by the Legislature, administers the interest from the Nebraska Veterans' Aid Trust Fund to provide temporary assistance to needy veterans and their dependents.

The agency has five state veterans' service officers who represent veterans and their dependents before the U.S. Department of Veterans' Affairs.

The department operates the Nebraska State Veterans Cemetery in Alliance and maintains the Nebraska Veterans Registry. The department also administers the state's waiver of tuition and Reserve Tuition Credit programs and serves as the state's custodian of veteran discharges and grave registrations.

The director certifies the statutory eligibility of county veterans' service officers. The director must reside in Nebraska five years prior to his or her appointment, be a U.S. citizen and be an honorably discharged veteran during a period designated by Nebraska law. The Veterans' Advisory Commission is the agency's oversight body.

Veterans' Advisory Commission

Contact Person: John Hilgert, Director, Department of Veterans' Affairs, 301 Centennial Mall South, Fourth Floor, P.O. Box 95083, Lincoln, NE 68509-5083, phone (402) 471-2458, fax (402) 471-2491, email address — john.hilgert@nebraska.gov

Statutory Reference: 80-401.06

The Veterans' Advisory Commission provides counsel to the Nebraska Department of Veterans' Affairs on matters concerning veterans' advocacy and administration of the agency. The commission also approves those hired by the director for state veterans' service officer positions.

The commission also serves as the appeals board on decisions made by the department for Nebraska Veterans' Aid Fund claims.

The commission's five members are appointed by the governor to five-year terms. Each of the three congressional districts has one commissioner and two commissioners serve at large. Each commissioner must have lived in Nebraska for five years prior to appointment, be considered a wartime veteran under Nebraska law, have been honorably discharged and be a member of a recognized veterans' organization.

The commission is required to meet twice each year. Members are not paid but are reimbursed for expenses.

Member	Position	Term Expires
Jim Cada, Lincoln.....	At Large.....	March 1, 2020
Virgil A. Hagel, Gordon	At Large.....	March 1, 2022

John Iossi, Columbus	District 1.....	March 1, 2023
John Liebsack, Omaha	District 2.....	March 1, 2019
Billy C. Smith, Palisade.....	District 3.....	March 1, 2021

Division of Veterans’ Homes

Contact Person: John Hilgert, Division Director, 301 Centennial Mall South, P.O. Box 95026, Lincoln, NE 68509, email address john.hilgert@nebraska.gov

In 2017, the Legislature passed LB340, which transferred the Division of Veterans’ Homes from the state Department of Health and Human Services to the state Department of Veterans’ Affairs. The division administers the state’s four Veterans’ Homes in Bellevue, Grand Island, Norfolk and Scottsbluff.

Grand Island Veterans’ Home: Alex Willford, Administrator, 2300 W. Capital Ave., Grand Island, NE 68803-2097, phone (308) 385-6252, email address — alex.willford@nebraska.gov

Norfolk Veterans’ Home: Jerry Eisenhower, Administrator, 600 E. Benjamin Ave., Norfolk, NE 68701-0830, phone (402) 370-3330, email address — jerry.eisenhower@nebraska.gov

Eastern Nebraska Veterans’ Home: Tammy Weston, Administrator, 12505 S. 40th Street, Bellevue, NE 68123, phone (402) 595-2180, email address — tammy.weston@nebraska.gov

Western Nebraska Veterans’ Home: Lonnie Starke, Administrator, 1102 W. 42nd St., Scottsbluff, NE 69361-4939, phone (308) 632-0300, email address — lonnie.starke@nebraska.gov

Statutory References: 80-314, 80-315, 80-316 and 83-107.01

To live in one of these facilities, veterans must have served in active duty during war, lived in Nebraska at least two years and be disabled. Disability qualifications include injury during service, old age, inability to earn a livelihood, whole or partial dependence on public assistance or requiring care available only at a state facility. Spouses of veterans and Gold Star Mothers and Fathers are eligible under similar requirements.

The focus of the veterans’ homes is on wellness, allowing people to live their lives to the fullest through different levels of care: domiciliary, intermediate and skilled. The homes provide specialized services such as physical therapy and a wide range of recreational and religious services. The homes have a supportive relationship with various veterans’ organizations whose members donate time, money and companionship to the people living there.

Veterans’ Homes Board

Contact Person: John Hilgert, Director, Department of Veterans’ Affairs, 301 Centennial Mall South, Fourth Floor, P.O. Box 95083, Lincoln, NE 68509-5083, phone (402) 471-2458, fax (402) 471-2491, email address — john.hilgert@nebraska.gov

Statutory Reference: 80-318

The Veterans’ Homes Board was established to determine continued eligibility of members to remain in one of the Nebraska veterans’ homes. The board makes all final determinations regarding initial and continued admission. The board also makes recom-

mendations on matters of policy, rules and regulations, administration and maintenance pertaining to each of the Nebraska veterans' homes.

The board is composed of two members selected by each of the state's recognized veterans' organizations. The Department of Veterans' Affairs director serves as the permanent board secretary. Board members are not paid but are reimbursed for expenses.

Member

Represents

Bernard Brosnihan, Omaha.....	AMVETS
Jim Cada, Lincoln.....	Military Order of the Purple Heart
Sam DeJohn, Omaha.....	Veterans of Foreign Wars
Roger Franklin, Omaha.....	Disabled American Veterans
Virgil Hagel, Gordon.....	American Legion
John Hilgert, Omaha.....	Director, Department of Veterans' Affairs
Gregory Holloway, Bee.....	Vietnam Veterans of America
Chuck Ogle, Kearney.....	Disabled American Veterans
Dave Salak, Omaha.....	American Legion
Dennis Schissel, Weston.....	Vietnam Veterans of America
John Scott, Crescent, Iowa.....	Paralyzed Veteran of America
Joe Smith, Bellevue.....	Veterans of Foreign Wars
Randy Squier, Glenwood, Iowa.....	Paralyzed Veterans of America
Dennis Sweeney, Omaha.....	AMVETS
Jim Varejcka, Hickman.....	Military Order of the Purple Heart

Nebraska State Government Organization — Executive Branch* Executive Agencies¹ Not Subject to Governor's Direct Control (Noncode Agencies)

Abstracters Board of Examiners	Accountability & Disclosure Commission	Accountancy, Board of Public	Advocacy, Commission on Public	Arts Council	Auditor of Public Accounts	Barber Examiners, Board of	Blind & Visually Impaired, Commission for	Brand Committee	Colleges, Board of Trustees of State
Corn Board	Dairy Industrial Development Board, Nebraska	Deaf & Hard of Hearing, Commission for	Dry Bean Commission	Education, Department of 2	Educational Landmarks & Funds, Board of	Electrical Board/Division, State	Engineers & Architects, Board of	Equal Opportunity Commission	Ethanol Board
Fair Board, State	Foster Care Review Office	Game & Parks Commission	Geologists, Board of	Grain Sorghum Board	History Nebraska	Industrial Relations, Commission of	Investment Council	Land Surveyors, Board of Examiners for	Landscaping, Architects, Board of
Latino-Americans, Commission on	Library Commission	Liquor Control Commission	Motor Vehicle Industry Licensing Board	Oil & Gas Conservation Commission	Parole Board	Power Review Board	Public Service Commission	Racing Commission	Real Property Appraiser Board
	Real Estate Commission	Retirement Board, Public Employees	Secretary of State	Tax Equalization & Review Commission	Tourism Commission	Treasurer, State	University of Nebraska, Board of Regents	Wheat Board	

* Source: Governor's Policy Research Office (December 2017).

¹ Including elected officials' offices (**in bold**).

² Includes State Board of Education and Commissioner of Education (appointed by board).

★ Starred items are offices and agencies established in the Nebraska Constitution.

NONCODE AGENCIES

Editor’s Note: Noncode agencies are state government agencies not subject to the governor’s direct control. All are full-fledged agencies, meaning they have their own staff, are affiliated with no other agency and appear as a distinct item in the state budget. All statutory references in this section indicate where each agency was created in the Nebraska Constitution, Revised Statutes of Nebraska or both, unless otherwise noted. Appointees to boards, commissions, councils, committees and other state governmental bodies serve until they resign or are replaced after their terms expire.

Abstracters Board of Examiners

Office Address: 301 Centennial Mall South, First Floor, P.O. Box 94944, Lincoln, NE 68509-4944, phone (402) 471-2383, email address — julie.hoppe@nebraska.gov, website — www.abstracters.nebraska.gov

Director: Julie Hoppe

Statutory Reference: 76-540

The Abstracters Board of Examiners reviews licensees’ practices under the Abstracters Act. The board regulates the registration and certification of individual abstracters and abstracting companies in the state. The board also supervises continuing education programs, investigates complaints and conducts hearings. The board’s mission is to ensure Nebraska real estate buyers, or those making payments to be secured by property, are fully informed of that property’s legal status.

The board has five governor-appointed members, and no member may be appointed to succeed himself or herself. Three members must be registered abstracters working in the business for at least five years, and one member must be a lawyer with a real estate law background. The fifth member represents the public. No more than two members may be from the same county. At least one member must be from a county having a first class city as its largest city, and at least one member must be from a county with a second class city as its largest city. No two board members can have the same employer. Members serve five-year terms.

The board meets at least twice each year. Members are reimbursed for expenses and paid \$50 per day when conducting board business.

Member	Position	Term Expires
Ellen Albrecht, Omaha	Abstracter	Nov. 18, 2021
Tim Gray, O’Neill	Abstracter, 2nd Class City	Nov. 18, 2020
Roy Hahn, Fremont	Attorney, 2nd Class City	Nov. 18, 2019
John S. Laffin, Lincoln	At Large	Nov. 18, 2018
Steven P. Vinton, North Platte	Abstracter, 1st Class City	Nov. 18, 2022

Nebraska Accountability and Disclosure Commission

Office Address: 1225 L St., Suite 400, Lincoln, NE 68509-5086, phone (402) 471-2522, fax (402) 471-6599, email address — frank.daley@nebraska.gov, website — www.nadc.nebraska.gov

Executive Director: Frank Daley

Statutory Reference: 49-14,105

The 1976 Legislature created the Nebraska Accountability and Disclosure Commission through the enactment of the Nebraska Political Accountability and Disclosure Act. This act became effective July 1, 1977.

The commission is an independent state government administrative agency. Under the act, the commission administers and enforces state ethics laws, campaign finance laws and lobbying laws. The commission has the authority to issue advisory opinions, adopt rules and regulations, conduct investigations into possible violations of the act and assess civil penalties against anyone found to have violated the act.

The ethics provisions of the act require certain public officials and public employees on state and local levels to file annual statements that disclose their personal financial interests. Written disclosures of potential conflicts of interest must be filed by certain categories of public officials and public employees. The ethics provisions of the act also regulate the hiring or employment of immediate family members, prohibit the use of a public position for personal financial gain and prohibit the use of government resources, property, personnel or funds for nongovernmental purposes.

The lobbying provisions of the act require those attempting to influence the actions of the Legislature on behalf of another to register with the Clerk of the Legislature. The registration discloses the identity of the principal for which the lobbyist is lobbying. Lobbyists and principals file quarterly reports disclosing receipts and expenditures for lobbying purposes. Lobbyists must file statements after the legislative session disclosing the issues they lobbied for or against. The lobbying provisions of the act also restrict the gifts that lobbyists and principals may provide to officials and employees in the executive and legislative branches of government.

The commission consists of eight appointed members and the secretary of state. The governor appoints four members of the commission. Two are appointed from lists of not less than five names submitted by the Legislature and two are appointed from the citizenry at large. The secretary of state appoints four members. One is appointed from a list of no less than five names submitted by the chairperson of the state Democratic Party and one from a list of no less than five persons submitted by the chairperson of the state Republican Party. The secretary of state appoints two from the citizenry at large. The act establishes a geographical and political balance for the commission's appointed membership. No more than three of the appointed members may reside in the same congressional district. No more than four of the appointed members may be registered in the same political party and one must be a registered independent. Appointed members serve six-year terms.

The commission meets approximately eight times per year. Members receive reimbursement for expenses.

Member	Position	Term Expires
Marty Callahan, Greeley (D) ¹	District 3, Legislative List, Governor's Appointee	June 30, 2024
Tom Carlson, Lincoln (R)	District 1, At Large, Secretary of State's Appointee	June 30, 2023
Jeffery Davis, Beatrice (R)	District 3, At Large, Governor's Appointee	June 30, 2021
Matthew Enenbach, Omaha (D)	District 2, Democratic List, Secretary of State's Appointee	June 30, 2021
Douglas Hegarty, Omaha (R)	District 2, At Large, Governor's Appointee	June 30, 2022
Andrew Loudon, Lincoln (R)	District 1, Republican List, Secretary of State's Appointee	June 30, 2019
Jeffery Peetz, Lincoln (I)	District 1, At Large, Secretary of State's Appointee	June 30, 2021
Kate Sullivan, Cedar Rapids (D)	District 3, Legislative List, Governor's Appointee	June 30, 2020
Bob Evnen, Lincoln (R)	Secretary of State	Nonexpiring

Nebraska State Board of Public Accountancy

Office Address: 1526 K St., Suite 410, Lincoln, NE 68508, phone (402) 471-3595, toll-free phone (800) 564-6111, fax (402) 471-4484, email address — dan.sweetwood@nebraska.gov, website — www.nbpa.ne.gov

Executive Director: Dan Sweetwood

Statutory Reference: 1-107

Publications: Roster; rules and regulations of Nebraska State Board of Public Accountancy; annual letter

The 1957 Legislature abolished the Board of Examiners of Public Accountants, which had existed since 1909, and created the Nebraska State Board of Public Accountancy. The board adopts and amends its operating rules within NAC Title 288 and regulations and administers the public accountancy act.

The board also promulgates and amends rules of professional conduct for public accountancy. The board uses the Uniform Certified Public Accountants' Examination to examine candidates and requires two years of experience to become a certified public accountant in Nebraska. Money and fees received by the board are deposited in a separate fund called the Public Accountants' Fund, which is appropriated by the Legislature to operate the board's office.

The board has eight members appointed by the governor to four-year terms. Members include two representatives of the public and six active certified public accountants, two each from the three congressional districts.

In 1991, the Legislature established an educational advisory committee (statutory reference: 1-113) for assisting the board to implement increased educational requirements for candidates taking the CPA examination after Jan. 1, 1998.

The board meets every other month. Members are paid \$100 a day when conducting board business and are reimbursed for expenses.

¹ Political party affiliation: R=Republican; D=Democrat; I=Independent.

Member	Position	Term Expires
Kenneth Brauer, Lincoln	Public Member	Sept. 20, 2019
Lori Druse, Lincoln	CPA, District 1	Sept. 20, 2019
Bernie Gutschewski, Omaha	Public Member	Sept. 20, 2018
Marcy Luth, Grand Island	CPA, District 3	Sept. 20, 2018
Michael McClure, Lincoln	CPA, District 1	Sept. 20, 2020
Thomas Purcell, Omaha	CPA, District 2	Sept. 20, 2021
Michele “Shelly” Stromp, Valley	CPA, District 2	Sept. 20, 2020
Glen Waltemath, North Platte	CPA, District 3	Sept. 20, 2021

Commission on Public Advocacy

Office Address: The Apothecary, 140 N. 8th St., Suite 270, Lincoln, NE 68508, phone (402) 471-7774, fax (402) 471-8087, email — jpickens@ncpa.ne.gov, website — www.ncpa.ne.gov

Chief Counsel: Jeffery A. Pickens

Statutory Reference: 29-3919

The Nebraska Commission on Public Advocacy was created in 1995 to provide property tax relief to counties that are required to provide legal representation to indigent defendants charged with first-degree murder and serious violent or drug-related felonies at trial and on direct appeal. The commission also provides legal assistance to public defenders and court-appointed attorneys. The system provides property tax relief because counties do not pay for legal services and associated costs. The commission is totally cash funded by court costs and filing fees.

LB729, which became law on Jan. 1, 1998, gave the commission additional duties. The bill created the Legal Aid and Services Fund. The commission uses the fund money to provide civil legal services to eligible low-income persons. The commission has established eligibility criteria and guidelines to assist in annually performing the following: confirming service areas and the priorities for providing the legal services for all service areas; accepting applications for certification from entities interested in providing free civil legal services to eligible low-income persons and certifying one or more service providers for each service area, with such certification entitling the service provider to a distribution of funds.

LB655, the DNA Testing Act, took effect Sept. 1, 2001. The act allows convicted inmates to request DNA testing of biological evidence that might produce exculpatory evidence. If the district court grants the request for DNA testing, the act requires the Commission on Public Advocacy to represent indigent prisoners and pay for the DNA testing from the commission’s operating cash budget.

In 2008, LB1014 created the Legal Education for Public Service Loan Repayment Fund to provide educational loan forgiveness to lawyers employed in the area of non-profit public legal service. The fund was to be financed by donations, but none were received. In 2014, LB907 revised the law to provide funding for the Legal Education for Public Service and Rural Practice Loan Repayment Assistance Fund. Funding ended after fiscal year 2016-17 but was restored in April 2018. The purpose of the fund is to strengthen legal assistance for low-income Nebraskans by providing educational loan assistance to attorneys who are employed in nonprofit public legal service; who

may have language skills other than English; and who are employed in legal profession shortage areas in Nebraska. The program board and the commission have met several times to develop and oversee the application packet and to process and grant awards to qualifying recipients. Recipients continue to be monitored through quarterly and semi-annual reporting.

LB35, which became law in 2009, turned over operation of the Civil Legal Services Fund to the commission. Previously, the fund was administered by the State Court Administrator's office. The fund provides grants to civil legal services providers who receive funds from the federal Legal Services Corporation to provide free services to low-income individuals. The money in this fund also is derived from filing fees and court costs.

The commission consists of nine members appointed by the governor from a list of attorneys submitted by the executive council of the Nebraska State Bar Association after consultation with the board of directors of the Nebraska Criminal Defense Attorneys Association. A member is appointed from each of the six state Supreme Court districts, and three members are appointed at large. Members must belong to the Nebraska State Bar Association and have substantial experience in criminal defense work and civil legal matters that commonly affect low-income persons. Members serve six-year terms and may not be prosecutors, law enforcement officials or judges during their terms of office. The governor designates the chairperson of the commission. Members are reimbursed for expenses.

The commission appoints a chief counsel to manage the Legal Aid and Services Fund, Civil Legal Services Fund, Legal Education for Public Service and Rural Practice Loan Repayment Assistance Fund and the divisions of the commission. The divisions are the capital litigation division, which aids in the defense of Nebraska capital cases; the violent crime and drug defense division, which aids in the defense of such cases; the appellate division, which prosecutes appeals to the Nebraska Court of Appeals and the Supreme Court; the DNA testing division, which aids in representation of such cases and helps pay for DNA testing; and the major case resource center, which helps public defenders, contracting attorneys or court-appointed attorneys in felony representation.

Member	Represents	Term Expires
Julie E. Bear, Plattsmouth.....	District 5.....	Nov. 3, 2019
Jonathan M. Braaten, Lincoln.....	At Large.....	Nov. 3, 2019
Charles D. Brewster, Kearney.....	At Large.....	Nov. 3, 2023
Linsey A. Camplin, Lincoln.....	District 1.....	Nov. 3, 2023
Nancy S. Freburg, Kearney.....	District 6.....	Nov. 3, 2023
Robert P. Lindemeier, North Platte.....	At Large.....	Nov. 3, 2021
Douglas J. Stratton, Norfolk.....	District 3.....	Nov. 3, 2021
Thomas P. Strigenz, Papillion.....	District 4.....	Nov. 3, 2021
Michael Ziske, Nebraska City.....	District 2.....	Nov. 3, 2019

Nebraska Arts Council

Office Address: 1004 Farnam St., Lower Level, Omaha, NE 68102, phone (402) 595-2122, website — www.artscouncil.nebraska.gov

Executive Director: Suzanne T. Wise

Statutory Reference: 82-309

The 1965 Legislature created the Nebraska Arts Council to improve the state’s cultural resources. The original act was repealed in 1973 and replaced with new legislation creating a 15-member council, which is charged to “stimulate and encourage throughout the state the study and presentation of the performing and fine arts and public interest and participation therein.”

Council members are appointed by the governor, with legislative approval, for three-year terms. Members must be Nebraskans and known for their professional competence and experience or long-standing interest in the arts. The council oversees agency policy and makes final decisions on grant awards as recommended by review panels. The council meets four times a year. Members are not paid but are reimbursed for expenses.

The Nebraska Arts Council promotes the arts, cultivates resources and supports excellence in artistic endeavors for all Nebraskans by providing grants that support arts activities, developing leadership initiatives and offering publications and reference services available upon request.

The council’s budget from legislative appropriation is supplemented by grants from the National Endowment for the Arts. The council’s budget is granted each year to support arts activities statewide, including basic support grants for local arts councils and arts organizations such as symphonies, art museums, community theaters and dance companies; arts education activities, including artists in the schools; grants for arts and cultural activities organized by schools, community groups and multicultural groups; and fee subsidies for Nebraska performing arts events and exhibitions.

Nebraska Arts Council grants require matching funds or services and are subject to outside review by panels of individuals selected for their expertise in the field. Panelists are selected to represent a balance of geographic, artistic and ethnic interests. Grant review panel deliberations are open to the public, and their recommendations are forwarded to the council for approval.

The NAC supports individual artists with a variety of services. Nebraska artists, writers, composers and choreographers may apply for competitive fellowships, and all Nebraska artists and performers are eligible to apply for inclusion in the artist directory, which schools and communities use to select artists for residencies and performing opportunities. Additionally, the Arts Council has a multicultural initiative and special programs to highlight Nebraska’s traditional artists.

The council is responsible for the Governor’s Arts Awards, the Governor’s Mansion exhibition program and administering the One Percent for Art program for the state. The council collaborates with Mid-America Arts Alliance and other state and federal agencies in a number of activities.

Member	Term Expires
Steven F. Anderson, Grand Island	Sept. 2, 2020
Stephen Bader, Omaha	Sept. 2, 2019
Alec Gorynski, Omaha.....	Sept. 2, 2021
Amy Haddad, Omaha.....	Sept. 2, 2021
Joyce Hasselbalch, Lincoln	Sept. 2, 2021
Candy Henning, Lincoln.....	Sept. 2, 2019
Ellen Hornady, Grand Island	Sept. 2, 2020
Darrel J. Huenergardt, Lincoln	Sept. 2, 2020
Melissa Marvin, Omaha	Sept. 2, 2019

Sarah Pectz, Lincoln	Sept. 2, 2021
Paula Pflueger, Norfolk	Sept. 2, 2019
Sue M. Roush, York	Sept. 2, 2020
Heather Schneider, Omaha	Sept. 2, 2020
Walter Seiler, Alliance	Sept. 2, 2021
Reven Wright, Kearney	Sept. 2, 2019

Board of Barber Examiners

Office Address: 1220 Lincoln Mall, Suite 100, P.O. Box 94723, Lincoln, NE 68509-4723, phone (402) 471-2051, fax (402) 471-2052, email address — barbers.board@nebraska.gov, website — www.barbers.nebraska.gov

Director: Ken Allen

Statutory Reference: 71-221

Publications: Laws, rules and regulations governing barbers, barber shops and schools of barbering; sanitation rules; newsletter

The 1927 Legislature created the Board of Barber Examiners as an agency of the Department of Public Welfare. In 1943, the Legislature transferred the board to the Department of Health’s jurisdiction. The 1963 Legislature established the board as an independent agency to administer state barbering laws. The board:

- issues licenses
- administers licensing exams
- inspects barber shops and schools for sanitation
- investigates complaints and conducts hearings
- negotiates reciprocal barbering licensing agreements
- sets rules and regulations for the administration of barbering laws

The board has three members, appointed by the governor, who serve three-year terms. The governor usually appoints one member from each Nebraska U.S. congressional district, although this is not required by state law. Members must be practicing barbers.

The board meets at least four times a year, and is supported entirely by fees assessed to licensees. Members are paid \$75 a day when conducting board business and are reimbursed for travel expenses.

Member	Represents	Term Expires
Alyssa N. Hendrix, Seward	District 1	Nov. 30, 2020
Joseph Scoville, Omaha	District 2	Nov. 30, 2021
Joshua S. Vasquez, Kearney	District 3	Nov. 30, 2019

Commission for the Blind and Visually Impaired

Office Address: 4600 Valley Road, Suite 100, Lincoln, NE 68510-4844, phone (402) 471-2891, toll-free (877) 809-2419, website — www.ncbvi.nebraska.gov

Executive Director: Carlos Serván

Other Offices: 1313 Farnam St., Suite 316, Omaha, NE 68102-1881, phone (402) 595-2041; 200 S. Silber Ave., Room 124, North Platte, NE 68101-4219, phone (308) 535-8170; 214 N. Seventh St., Suite 11, Norfolk, NE 68701-4083, phone (402) 370-

3436; 620 E. 25th St., Suite 1, Kearney, NE 68847-5511, phone (308) 865-5440; 505 A Broadway, Suite 700, Scottsbluff, NE 69361-3515, phone (308) 632-1304

Statutory Reference: 71-8604

The 2000 Legislature passed LB352, which created the Nebraska Commission for the Blind and Visually Impaired. The board carries out the act, which provides for services to assist blind persons in gaining remunerative employment, enlarge economic opportunities for blind persons, increase the available occupational range and diversity for blind persons and stimulate other efforts to aid blind persons in becoming self-supportive.

The board has five members appointed by the governor. The board shall consist of members having reasonable knowledge or experience in issues related to blindness and shall be appointed for staggered terms. Subsequent appointments shall be for terms of four years with no board members appointed to more than two consecutive terms. At least three board members shall be blind persons. One member shall be a member or designee of the National Federation of the Blind of Nebraska; one member shall be a member or designee of the American Council of the Blind of Nebraska; and one member may be a member of another consumer organization of the blind. Board members shall receive a per diem of \$70 for each day spent in the performance of their official duties and shall be reimbursed for expenses.

Member	Position	Term Expires
Chad Bell, Alliance.....	Blind Consumer	Dec. 31, 2019
Mark Bulger, Omaha	American Council of the Blind of Nebraska Designee.....	Dec. 31, 2019
Mike Hansen, Lincoln	National Federation of the Blind of Nebraska Designee.....	Dec. 31, 2019
Robert L. Newman, Omaha.....	Blind Consumer	Dec. 31, 2021
Becky Rieken, Dakota City	Parent of Blind Consumer.....	Dec. 31, 2021

Nebraska Brand Committee

Office Address: 411 Niobrara, P.O. Box I, Alliance, NE 69301-0775, phone (308) 763-2930, fax (308) 763-2934, email address — dave.horton@nebraska.gov, website — www.nbc.nebraska.gov

Interim Executive Director: G. David Horton

Statutory Reference: 54-191

The 1941 Legislature created the Nebraska Brand Committee to protect Nebraska brand and livestock owners from livestock theft through a brand recording, brand inspection and livestock theft investigation staff.

The committee’s hired director keeps a record of all proceedings, transactions, communications and official committee acts. He or she also keeps committee records and performs other duties as the committee requires. The executive director serves as the chief brand investigator, the chief brand inspector and the Brand Committee head. Currently, the executive director also serves as brand recorder.

The committee records all new brands, brand transfers and brand renewals and keeps a recorded brand book. About 33,500 brands are recorded in Nebraska.

The committee’s hired investigative staff reports thefts or missing livestock and

identifies the owners of strays or cattle with an unknown owner.

An average of 45 full-time inspectors and 48 intermittent inspectors inspect all cattle moved from any point in a brand area to anywhere outside the area and all cattle that change ownership. Inspection fees pay for the agency’s operations. During the 2016-17 fiscal year, 3,787,707 head of cattle were inspected. A total of 969 stray cattle were recovered during this period.

The Nebraska Brand Committee is composed of five members appointed by the governor to four-year terms. At least three members must be active cattlemen and at least one must be an active feeder in Nebraska’s brand inspection area. Members must own cattle within the brand area, be brand owners and have cattle raising or feeding as their principal occupation. The committee meets quarterly. Members are not paid but are reimbursed for expenses.

The secretary of state and the director of agriculture, or their designees, are non-voting, ex officio members of the Brand Committee.

Member	Position	Term Expires
Terry Cone, Burwell.....	Rancher.....	Aug. 28, 2021
Christopher Gentry, Hyannis.....	Rancher.....	Aug. 28, 2019
Jay Martindale, Brewster.....	Feeder.....	Aug. 28, 2020
Adam Sawyer, Bassett.....	Rancher.....	Aug. 28, 2022
John Widdowson, Kearney.....	Rancher.....	Aug. 28, 2019

Board of Trustees of the Nebraska State College System²

Office Address: 1327 H St., Suite 200, Lincoln, NE 68508, phone (402) 471-2505, fax (402) 471-2669, email address — ktande@nscs.edu, website — www.nscs.edu

Chancellor: Stan Carpenter

Statutory References: Nebraska Constitution, Article VII, Section 13; and 85-301

The Board of Trustees of the Nebraska State College System has control of Nebraska’s state colleges at Chadron, Peru and Wayne. The mission of the Nebraska State College System (NSCS) is to serve students, communities and the state by providing high quality, accessible educational opportunities.

The state colleges aim to:

- provide a safe, stimulating, caring and enriching learning experience
- meet the changing needs of students and the state
- assure financial and geographic access to NSCS institutions
- offer a variety of academic programs
- maintain affordable tuition and fees
- foster cooperative ventures among NSCS institutions and other agencies and organizations
- emphasize participation in public service

²For more information on Nebraska’s three state colleges, see Pages 884-887.

- recruit and retain quality faculty and staff.

The Board of Trustees of the Nebraska State College System is responsible for policy oversight of the NSCS. The board governs the system with guidance from the Nebraska Constitution and state statutes. Corporate bylaws, the NSCS Policy Manual and collective bargaining agreements with faculty, professional staff and support staff provide further guidance and structure for system operations.

The board was created by an 1867 law. Through a 1921 constitutional amendment, normal school government was vested in a seven-member board called the Board of Education of State Normal Schools. Normal schools were renamed state schools by the 1936 Legislature. The board's name was changed to its current name in 1969. Later that year, the Legislature made the board a public corporation so it could issue bonds to build dormitories and other student service buildings.

The board has seven members, six of whom are appointed by the governor to six-year terms with legislative approval. The Nebraska commissioner of education serves as an ex officio member. The governor also annually appoints a nonvoting student board member from each of the state colleges.

The board meets as necessary, generally six times a year. Members are not paid but are reimbursed for expenses.

Member	Position	Term Expires
Gary Bieganski, Chadron.....	Chair.....	Jan. 1, 2023
Dawson Brunswick, McCook.....	Student Trustee.....	May 1, 2019
John Chaney, Auburn.....	Trustee.....	Jan. 1, 2019
Robert Engles, Auburn.....	Trustee.....	Jan. 1, 2019
Ria Pedersen, Hartington.....	Student Trustee.....	May 1, 2019
Carter "Cap" Peterson, Wayne.....	Trustee.....	Jan. 1, 2023
Camarie Stratman, Hartington.....	Student Trustee.....	May 1, 2019
Michelle Suarez, Lincoln.....	Trustee.....	Jan. 1, 2021
Jess Zeiss, Omaha.....	Vice Chair.....	Jan. 1, 2021
Matt Blomstedt, Central City.....	Commissioner of Education.....	Ex Officio

Corn Development, Utilization and Marketing Board

Office Address: 301 Centennial Mall South, Fourth Floor, P.O. Box 95107, Lincoln, NE 68509-5107, phone (402) 471-2676, website — www.nebraskacorn.gov

Executive Director: Kelly Brunkhorst

Statutory Reference: 2-3604

Publications: Quarterly report; program educational materials

The Corn Development, Utilization and Marketing Board was created by the Corn Resources Act of 1978. The board administers a self-help program for corn producers that is paid for by a one-half of 1 cent per-bushel checkoff, paid by the corn producer and collected by the first buyer. The board uses this money for market development, research, promotion and education.

To provide an international and domestic market development program for corn producers, the board works with the U.S. Grains Council, the U.S. Meat Export Federa-

tion and the National Corn Growers Association. The board publishes a quarterly report and educational materials to tell producers how program money is being spent.

The University of Nebraska’s Institute of Agriculture and Natural Resources conducts research projects on production, environment and development of new industrial uses for corn with the support of checkoff funds.

Eight board members are appointed by the governor, with one each coming from the state’s eight corn districts. The governor selects each appointee from candidates who have filed petitions with the board. Petitions must be signed by 50 growers from their district. Board members must be at least 21 years old and Nebraska residents who have grown corn in the state for at least five years before their appointment. Members must derive considerable income from growing corn to be qualified. The board chooses an at-large ninth member. Members serve three-year terms.

Ex officio board members include the director of the Nebraska Department of Agriculture, the vice chancellor of the Institute of Agriculture and Natural Resources, and the Nebraska Corn Growers Association president.

The Corn Board meets at least four times a year. Members receive \$25 a day when working on board business and are reimbursed for expenses.

Member	Represents	Term Expires
Deborah Borg, Allen	District 4	June 21, 2019
David Bruntz, Friend	District 1	June 21, 2019
John Greer, Edgar	District 2	June 21, 2020
Andrew Groskopf, Scottsbluff	District 8	June 21, 2021
Brandon Hunnicutt, Giltner	District 3	June 21, 2020
David A. Merrell, St. Edward	District 7	June 21, 2021
Jay Reiners, Juniata	At Large	June 21, 2020
Tim Scheer, St. Paul	District 5	June 21, 2019
Ted Schrock, Elm Creek	District 6	June 21, 2021
Hector Santiago, Lincoln	UNL Agricultural Research Division	Ex Officio
Steve Wellman, Syracuse	Director of Agriculture	Ex Officio
Dan Wesely, Morse Bluff	Nebraska Corn Growers	Ex Officio

Nebraska Dairy Industry Development Board

Contact Person: Rod Johnson, Administrator, 6409 Tanglewood Lane, Lincoln, NE 68516, phone (402) 853-2028, email address — rjohnson@midwestdairy.com

Statutory Reference: 2-3951

The Legislature created the Dairy Industry Development Board in 1992 as a contingency measure in the event Congress repeals federal legislation governing dairy promotion programs. The state board was granted authority to act when such a federal order went into effect.

Currently, 15 cents per hundredweight of milk is collected by “first purchasers” of commercial milk. Ten cents of that amount is remitted to the Nebraska Dairy Industry Development Board, while the remainder is remitted to the National Dairy Board. The funds are used to promote the use of dairy products.

Board members must be residents of the state who are at least 21 years old and who have been actively engaged in the production of milk for at least five years. To qualify

for membership, a substantial portion of income must be derived from milk production.

Milk producers choose nominees among themselves for board membership. First purchasers of milk select candidates from the nominees whose names are forwarded to the governor. The governor selects one-half of the submitted candidates to serve three-year terms.

Member	Term Expires
James Eschliman, Ericson	Nov. 2, 2020
Michael Henn, Norfolk	Nov. 2, 2018
Lowell Mueller, Hooper	Nov. 2, 2020
Kent Pulfer, Wayne	Nov. 2, 2019
Joyce Racicky, Mason City	Nov. 2, 2020
Douglas Temme, Wayne.....	Nov. 2, 2019
William Thiele, Clearwater.....	Nov. 2, 2019
Mat Habrock, Lincoln.....	Ex Officio

Commission for the Deaf and Hard of Hearing

Office Address: 4600 Valley Road, Suite 420, Lincoln, NE 68510-4844, phone (402) 471-3593 (V/TTD), toll-free phone (800) 545-6244, website — www.ncdhh.nebraska.gov

Executive Director: John C. Wyvill

Statutory Reference: 71-4728

The Commission for the Deaf and Hard of Hearing advocates public policies and programs to improve existing services for the deaf and hard of hearing and promotes the development of new services. The commission provides information on hearing loss and available services to the public.

The commission has nine members appointed by the governor to three-year terms with approval of the Legislature. Members include three deaf persons, three hard of hearing persons and three persons who have an interest in and knowledge of deafness and hearing loss issues. A majority of the members who are deaf and hard of hearing shall be able to express themselves through sign language. Members must be familiar with the problems the deaf and hard of hearing face in Nebraska.

The commission meets four times a year. Members are not paid but are reimbursed for expenses.

Member	Represents	Term Expires
Candice Arteaga, Greenwood	Deaf	Jan. 31, 2020
Marc Brennan, Omaha	Hard of Hearing.....	Jan. 31, 2020
Jeremy Fitzpatrick, Omaha	Hard of Hearing.....	Jan. 31, 2021
Margie Propp, Lincoln.....	Hearing.....	Jan. 31, 2019
Stacie Ray, Lincoln.....	Professional.....	Jan. 31, 2021
Diane Schutt, Fairbury	Hard of Hearing.....	Jan. 31, 2021
Peter Seiler, Omaha.....	Professional.....	Jan. 31, 2019
Frank Turk, Omaha	Deaf	Jan. 31, 2020
Norman Weverka, Brainard.....	Deaf	Jan. 31, 2021

Interpreter Review Board

Contact Person: John Wyvill, Executive Director, Nebraska Commission for the Deaf and Hard of Hearing, 4600 Valley Road, Suite 420, Lincoln, NE

68510-4844, phone (402) 471-3593, email address — john.wywill@nebraska.gov, website — www.ncdhh.nebraska.gov

The Interpreter Review Board administers the licensing and evaluation of sign language interpreters.

The board consists of eight members appointed by the Commission for the Deaf and Hard of Hearing. Members include the director of the state Department of Health and Human Services or a designee, the executive director of the Commission for the Deaf and Hard of Hearing or a designee, two deaf or hard of hearing persons, two qualified interpreters and two members representing local government.

Member	Represents	Term Expires
Thomas Beyer, Lincoln.....	Deaf.....	June 2021
Nancy Flearl, Lincoln.....	Local Government.....	June 2019
Richard McCowin, Omaha.....	Deaf.....	June 2019
Jessica Nickels, Omaha.....	Local Government.....	June 2020
Peggy Williams, Lincoln.....	Interpreter.....	June 2020
Vacant.....	Interpreter.....	June 2018
Vonda Apking, Lincoln.....	Department of Health and Human Services.....	Nonexpiring
John Wyvill, Lincoln.....	Commission for the Deaf and Hard of Hearing.....	Nonexpiring

Dry Bean Commission

Office Address: 4502 Ave. I, Scottsbluff, NE 69361, phone (308) 632-1258, email address — dryediblebeans@nebraska.gov, website — www.nebraskadrybean.com

Executive Director: Lynn Reuter

Statutory Reference: 2-3745

The Dry Bean Commission was established to encourage dry bean growers and processors to develop and expand research, education and promotion of dry bean and bean product programs. The commission also provides a way for Nebraska dry bean growers and processors to finance programs to achieve the purposes of the Dry Bean Resources Act.

The commission has 10 members. Six must be bean growers and three must be dry bean processors. The director of the Panhandle Research and Extension Center serves as an ex officio member.

Of the six grower members, four are appointed by the governor and represent the four dry bean districts. The other two are at-large members appointed by the commission, with one representing districts 1 and 2 and the other representing districts 3 and 4. Members serve three-year terms and cannot serve more than two terms. Grower member candidates must submit an application and a petition signed by at least 10 dry bean growers living in the candidate’s district. Each candidate must be a Nebraska resident who is at least 21 years old, has been a dry bean grower in the state for at least three years and makes much of his or her income from growing dry beans.

Dry bean processors are appointed by the governor in the same way as growers, serve the same length of term and must meet the same application requirements. Each

candidate must be a Nebraska resident and have been in business in Nebraska for at least three years.

The commission meets at least four times per year. Members are not paid but are reimbursed for expenses.

Member	Position
Cindi Allen, Ogallala.....	Grower, District 4
Steve Benzel, Alliance.....	Grower, District 1
Brian Kaman, Scottsbluff.....	Processor
Kirk Laux, Bridgeport.....	Grower, District 3
Rodney Loose, Mitchell.....	Grower at Large, Districts 1 and 2
Courtney Schuler, Gering.....	Processor
Wesley Ullrich, Mitchell.....	Grower, District 2
Dave Weber, Alliance.....	Processor
Jack Whittier, Scottsbluff.....	Director, Panhandle Research and Extension Center
Vacant.....	Grower at Large, District 3 and 4

State Board of Education

Contact Person: Matthew L. Blomstedt, Commissioner of Education, Nebraska State Department of Education, 301 Centennial Mall South, Sixth Floor, P.O. Box 94987, Lincoln, NE 68509-4987, phone (402) 471-5020

Statutory References: Nebraska Constitution, Article VII, Sections 2 and 3; and 79-301 through 79-320

The State Board of Education is an elected, constitutional body that sets policy and ensures that the State Department of Education functions effectively in carrying out duties established in the Nebraska Constitution and developed by the Legislature and the board. By law, the board and the department have broad leadership functions to carry out certain regulatory and service activities.

Statewide oversight of education in Nebraska began in February 1869 when the Legislature created the office of the state superintendent of public instruction. The office was included in the state constitution of 1875. In 1920, the constitution was amended to have the superintendent serve a four-year term beginning in 1923.

A 1952 constitutional amendment established the State Department of Education, which consists of the State Board of Education and the commissioner of education. The duties of state superintendent of public instruction were transferred to the State Department of Education or the commissioner of education effective January 1955.

Voters amended the Nebraska Constitution in 1966 to increase membership of the state board from six to eight members, and in 1967 the Legislature divided the state into eight districts effective January 1969.

The board is elected on a nonpartisan ballot, with one member from each district. Board members serve four-year terms. Board members are not paid but are reimbursed for expenses.

Member	Representing	Term Expires
Lisa Fricke, Omaha	District 2	January 2021
Patricia (Patsy) A. Koch Johns, Lincoln.....	District 1	January 2021
Deborah Neary, Omaha	District 8	January 2023
Maureen Nickels, Chapman.....	District 6	January 2023
Robin R. Stevens, Gothenburg	District 7	January 2023
Patricia H. Timm, Beatrice	District 5	January 2023
Rachel Wise, Oakland.....	District 3	January 2021
John Witzel, Papillion	District 4	January 2021

State Board of Education Districts*

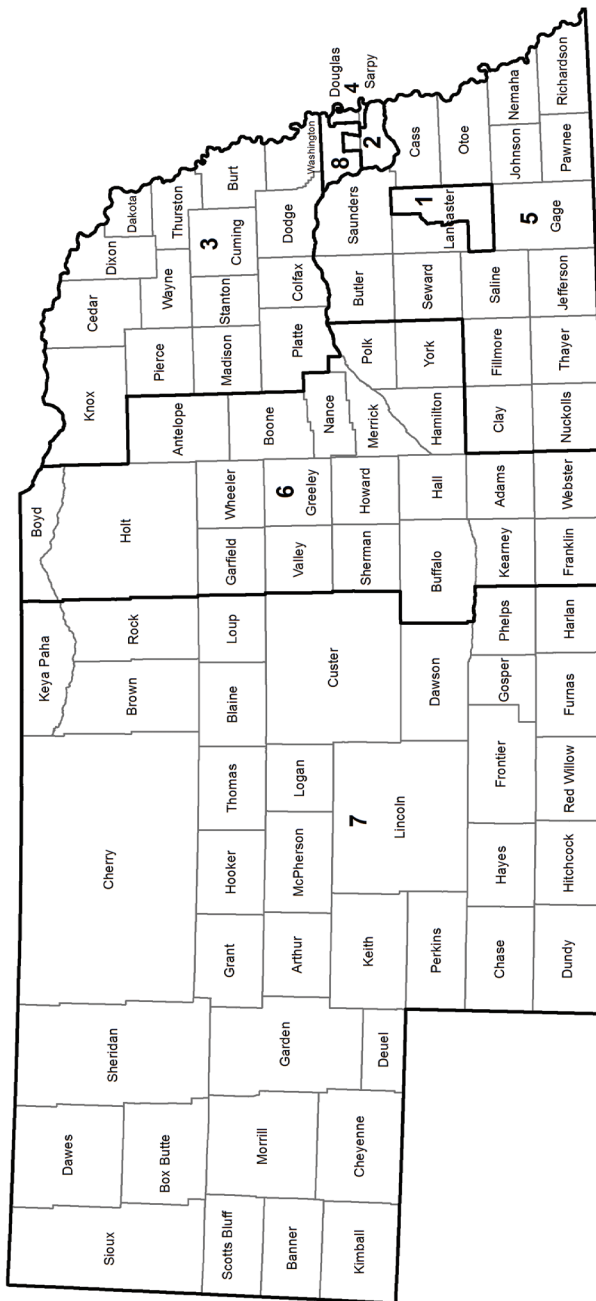

*Boundaries established by LB702 in the 2011 legislative session.

State Board of Education, 2019

PATRICIA (PATSY) A. KOCH JOHNS DISTRICT 1

Home Address: 441 Cottonwood Drive, Lincoln, NE 68510, email address — patsy.kochjohns@nebraska.gov

Elected to State Board of Education: 2016

Biography: Born Patricia A. Hargens, April 20, 1950, in Spalding. Graduate of Grand Island Central Catholic High School; Kearney State College (B.A. in education), 1972; University of Arkansas (M.A. in theatre), 1974. Married Dwight Johns, July 29, 2000; two children: Lori and Ben Koch. Retired teacher. Former speech and theatre teacher; Lincoln High School English Department chair. **Member:** Nebraska School Activities Association (district representative; delegate assembly representative); Educational Theater Association; Nebraska State Thespian Society (president; secretary); president, Nebraskans for the Arts (education chair); board, National Federation of High School Activities; Nebraska Speech Communication and Theatre Association (executive secretary); Phi Delta Kappa; Delta Kappa Gamma; Alpha Psi Omega Theatre Honorary; board, Angels Theatre Company; board, Nebraska Arts Alliance for Education (executive secretary); Central States Communication Association; NEA; CEA; LEA; Central Nebraska Forensic League (secretary). **Honors and awards:** 2016 Jack James Lincoln High Outstanding Service Award; 2016 Los Angeles New Women in Film Award; 2014 Governor's Arts Award for Excellence in Arts Education; 2008 Time Warner Apple Award; 2007 Nebraska State Literacy Award; 2006 Nebraska State Teacher of the Year; 2005 Alltel Outstanding Educator; 2004 Outstanding Service Award, Nebraska School Activities Association. Democrat.



LISA FRICKE

DISTRICT 2

Home Address: 13584 Margo St., Omaha, NE 68138, email address — lisa.fricke@nebraska.gov

Elected to State Board of Education: 2016

Biography: Born Lisa Allen, Nov. 10, 1950, at Larson Air Force Base, Moses Lake, Wash. Graduate of Bellevue East High School, 1969; Wayne State College (B.A.E.), 1973. Additional endorsements: ESL, middle school and media specialist. Married David L. Fricke, Feb. 12, 1972; three children: Jason A. Fricke, Erica Velasquez and Ryan D. Fricke; three grandsons. Retired teacher. **Member:** education policy committee, National Association of State Boards of Education; Nebraska Dyslexia Association; literacy mentor; selected "WSC Famous Alumni"; Special Education Accountability Commission; Beautiful Savior Lutheran Church; volunteer, Red Cross, Salvation Army and TeamMates; Delta Kappa Gamma; Alpha Delta Kappa. Democrat.

State Board of Education, 2019 (Cont'd.)



RACHEL WISE

DISTRICT 3

Home Address: 1480 County Road J, Oakland, NE 68045, email address — rachel.wise@nebraska.gov

Elected to State Board of Education: 2012; re-elected 2016

Biography: Born Nov. 8, 1955, in Castro Valley, Calif. Graduate of Ralston High School, 1974; University of Nebraska (B.S.), 1978; (M.Ed.), 1982; (Ed.S.), 1991; (Ph.D.), 1999. Married to Gordon Nelson. Retired educator. Former: teacher; administrator; nonprofit manager. **Member:** Nebraska Council of School Administrators; Nebraska State Education Association; Delta Kappa Gamma; Phi Delta Kappa; National Safety Council of Nebraska; Rotary; First Federated Church, Columbus; First Lutheran Church, Oakland. **Former member:** Nebraska Association for Career and Technical Education, 1978-2007 (president; secretary; treasurer). **Honors and awards:** Nebraska FFA Cornerstone Award; Nebraska Career Education Elaine Stuhr Leadership and Advocacy Award; Rotarian of the Year, Rotary Club of Omaha North.

JOHN WITZEL

DISTRICT 4

Home Address: 905 Edgewood Boulevard, Papillion, NE 68046, phone (402) 597-1175, email address —john.witzel@nebraska.gov

Appointed to State Board of Education: March 28, 2014, to replace Rebecca A. Valdez, who resigned; elected to State Board of Education 2016

Biography: Born in Long Beach, Calif. Graduate of Longview High School, Longview, Texas, 1970; Louisiana Tech University (B.S.), 1974; Ball State University (M.A.), 1979; Bellevue University (B.S.), 1997; Bellevue University (B.T.S.), 1999; Spanish Language Institute (certificate), 1997. Military service: U.S. Air Force, 1974-1996, lieutenant colonel. Author and publisher, Wildcatter Publishing; part-time defense consultant. Former: career Air Force officer; accountant; defense contractor. **Member:** board president, Sarpy County YMCA; Sarpy County Chamber of Commerce; NAACP; Latino Center of the Midlands; Nebraska Writer's Guild, 2013 to present; Sarpy County Republican Party, 2002 to present (treasurer, 2006-10); Offutt Air Force Base Advisory Council, 2006 to present; Bellevue University Legacy Foundation, 1999 to present; Veterans of Foreign Wars, 1996 to present; American Legion, 1996 to present; Urban League of Nebraska; St. Paul's Methodist Church. **Former member:** school board member, Educational Service Unit #3, 2000-14; National School Board Association, 2000-14; Nebraska Association of School Boards, 2000-14. **Honors and awards:** Outstanding School Board Member (12 awards), Nebraska Association of School Boards; Midwest Book Review for "Saving Tres Rios"; YMCA Volunteer Award; U.S. STRATCOM commendation for life saving; awarded several military decorations to include the Meritorious Service Medal. Republican.



State Board of Education, 2019 (Cont'd.)

PATRICIA H. TIMM

DISTRICT 5

Home Address: 1020 N. 21st St., Beatrice, NE 68310, phone (402) 228-4054, email — patricia.timm@nebraska.gov

Appointed to State Board of Education: March 10, 2004, to replace Stephen A. Scherr, who resigned; elected to State Board of Education, 2006; re-elected 2010, 2014 and 2018

Biography: Born April 1, 1947, in Callaway. Graduated from Kearney State College (B.A. in elementary education), 1969. Married Steven B. Timm, Aug. 10, 1969; one child: Shawn. Former: administrator, Beatrice Family Resource Center; kindergarten teacher; K-12 art teacher; education coordinator, Centenary United Methodist Church. **Member:** Southeast Nebraska Early Childhood Professional Development Planning Team; Order of the Eastern Star; Personal Safety Awareness Committee; Gage County Kids and Car Seats; policy review committee, Beatrice Community Hospital and Health Center. **Former member:** Region V Behavioral Health Advisory Committee (chairwoman); board of trustees, Centenary United Methodist Church; Habitat for Humanity, Gage County; Beatrice Children's Theatre Board; Community Players Board; Paul Harris Fellow, Beatrice Rotary Club; Beatrice Chamber of Commerce. Republican.



MAUREEN NICKELS

DISTRICT 6

Home Address: 1275 10th Road, Chapman, NE 68827, email address — maureen.nickels@nebraska.gov

Elected to State Board of Education: 2014; re-elected 2018

Biography: Born Maureen Gaffney, Dec. 18, 1951, in Anselmo. Graduate of Anselmo-Merna Public Schools, 1970; University of Nebraska at Kearney (B.A. in education), 1974; (M.A. in education), 1978. One child: Chelsa. Former field director – organizational specialist, Nebraska State Education Association, 2000-17; elementary teacher, Grand Island Public Schools, 1974-2000. **Member:** Nebraska State Education Association; National Education Association; Nebraska Farm Bureau; Nebraska Farmers Union; University of Nebraska at Kearney Alumni Association (president, 2010; board of directors, 2008-10); Merrick County Democrats; Alpha Phi Sorority, Delta Xi Chapter; Blessed Sacrament Catholic Church. **Former member:** Nebraska Democratic Party (second associate chair, 2008-12). **Honors and awards:** Wings Over the Plate, 2008;

Cooper Award for Teaching Excellence, 1992; participant, World Environmental Day (New York City), 1992. Democrat.

State Board of Education, 2019 (Cont'd.)

ROBIN R. STEVENS

DISTRICT 7

Home Address: 2220 Ave. H, Gothenburg, NE 69138, email address —

Elected to State Board of Education: 2018

Biography: Born Dec. 24, 1950, in Gothenburg. Graduate of Eustis High School, 1969; Westmar College (B.S.), 1973; University of Nebraska (M.A.), 1983, (M.Ed.), 1990, (Ed.S.), 1994. Married Lynnette Johnson, July 20, 1974; two children: Hallie Anne and Lyndsey Allison. Retired. Former teacher, coach, assistant principal, principal and superintendent. **Member:** lay leader, Gothenburg United Methodist Church, 2015-present; Gothenburg Hospital Foundation, 2014-present; Senior Citizens Advisory Board, 2014-present; site council, Camp Comeca, 2014-present; Nebraska Rural Community Schools Association, 2000-present; Schuyler Rotary, 2000-present; Gothenburg Rotary, 2000-present; Schuyler Chamber of Commerce, 2000-present; Gothenburg Chamber of Commerce, 2000-present; Nebraska Council of School Administrators, 1993-present. **Former member:** board of directors, Schuyler Hospital, 2003-13; advisory board, ESU 7, 2000-13; Central Conference, 2000-13; National Association of Secondary School Principals, 1994-99; Association for Supervision and Curriculum Development, 1994-99; Eustis Alumni Association Leader, 1988 and 1990; Nebraska State Education Association, 1975-93. **Honors and awards:** 2011 FFA Cornerstone; 1994 Westmar College Educator of the Year; 1984 Westmar College Coach of the Year. Republican.



DEBORAH NEARY

DISTRICT 8

Home Address: 7522 Shirley St., Omaha, NE 68124, email address — deborah.neary@nebraska.gov

Elected to State Board of Education: 2018

Biography: Born Deborah O'Donnell, Feb. 25, 1961, in Omaha. Graduate of Marian High School, 1979; University of Nebraska Omaha (B.A.), 1985 and (M.A.) 1996. Married Joseph Neary, March 5, 2006. Nonprofit executive. Former education director. **Member:** board, Madonna School and Community-Based Services, 2016-present; policy committee, Nonprofit Association of the Midlands, 2015-present; state commissioner, ServeNebraska, 2015-present; trustee, Business Ethics Alliance, 2014-present; Omaha West Rotary, 2007-present; Sacred Heart Church; Nonprofit Association of the Midlands. **Former member:** event general chair, 2018 Madonna Celebration Fundraiser; United Way Community Investment Review Team, 2015-17; Grants Managers Network; guild board, Girls Inc., 2011-13; host family, Rotary Youth Exchange program, 2013 and 2015; board, Omaha West Rotary, 2009-12. **Honors and**

awards: 2016 Integrity Award, Better Business Bureau; 2015 Gallup Can Do Award, Kids Can Community Center; 2014 Catalyst Award, Nonprofit Association of the Midlands. Democrat.

State Board of Education Members, 1955-2019*

Frank E. Landis	1955-1981 ¹	Russell Worthman	1987-1995
Morris E. Jacobs.....	1955-1959 ³	Caren Hamilton.....	1988-1995 ¹²
Walter A. Steffen.....	1955 ¹	Ally Milder.....	1993-1997
Hamilton F. Mitten.....	1955-1967 ²	Bobie A. Nolte.....	1993-1997
W. Ray Hill.....	1955-1967	Floyd E. Olson	1994-1995 ¹⁴
A. J. Crabtree.....	1955-1965	Katherine Brauer Endacott	1995-1999
Raymond M. Gilmore.....	1955-1965	Kathleen McCallister	1995-1999
Frank C. Heinisch	1959-1964 ⁴	Terry L. Loschen.....	1995-1999 ¹⁵
Norman A. Otto	1964-1971 ⁵	Rick Savage.....	1997-2001
Robert G. Simmons Jr.....	1965-1971	Katherine F. Wilmot.....	1995-2003
John A. Wagoner.....	1965-1971	Kathryn C. Piller.....	1999-2003
Allen P. Burkhardt.....	1967-1973	Stephen A. Scherr.....	1999-2004 ¹⁷
Lloyd V. Wright.....	1967-1973	Beverly J. Peterson.....	1997-2005
Deborah Shepherd.....	1969-1971	Rachel Bone.....	2001-2005
John K. Loday	1969-1971	Ann Mactier.....	1997-2007
Gerald T. Whelan.....	1971-1974 ¹	Kimberly J. Peterson.....	1997-2005 ¹⁹
Shirley A. Peterson.....	1971-1975	Frederic C. Meyer.....	1999-2011 ¹⁶
Marilyn Fowler.....	1971-1979	Joe Higgins.....	2003-2011
Francis Y. Knapple.....	1971-1975	Kandy Imes.....	2003-2011
Patrick L. Cooney.....	1971-1973 ⁶	Patricia H. Timm.....	2004 ¹⁸
R. Jerry Hargitt	1973-1977	Jim Scheer.....	2005-2013
Walter L. Moller.....	1973-1977	Carole Woods Harris.....	2005-2009
Willard H. Waldo.....	1973-1977	Robert Evnen	2005 ²⁰ -2013
Dorothy Weyer Creigh.....	1974-1981 ⁷	Kerry Winterer.....	2007-2009 ²¹
Margaret Lockwood.....	1975-1983	Rebecca A. Valdez.....	2009-2014 ²⁴
Harold O. Peterson.....	1975-1977	Mark Quandahl.....	2009 ²² -2014 ²³
James H. Monahan.....	1977-1993	Lynn R. Cronk.....	2011-2014 ²⁷
Walter M. Thompson.....	1977-1997	Molly Higgins O'Holleran.....	2011-2019
Don H. Lienemann.....	1977-1981	John Sieler.....	2011-2015
Bernard F. Costello	1977-1979 ⁸	Lillian M. Larsen.....	2013-2017
Arlene E. Hart.....	1979-1983	Rachel Wise.....	2013-
William C. Ramsey.....	1979-1994 ¹³	Glen Flint.....	2014 ²⁵ -2017
Helen Greene.....	1981-1993	John Witzel.....	2014 ²⁶ -
Cynthia Hardin Milligan.....	1981-1985 ⁹	Patrick J. McPherson.....	2015-2019
William W. Marshall III.....	1982-1988 ¹⁰	Maureen Nickels.....	2015-
Fred A. Lockwood.....	1983-1984 ¹	Patricia (Patsy) A. Koch Johns.....	2017-
Daniel G. Urwiller.....	1983-1987	Lisa Fricke.....	2017-
Dennis L. Arfmann.....	1984-1987 ¹¹	Deborah Neary.....	2019-
Max D. Larsen.....	1985-1997	Robin R. Stevens.....	2019-
Thelma Lang.....	1987-1995		

* Office created by 1953 Legislature.

¹ Resigned.

² Appointed to fill vacancy. Elected in November 1956.

³ Resigned Jan. 3, 1959.

⁴ Appointed to fill vacancy in 1959. Elected in 1962. Died Sept. 22, 1964.

⁵ Appointed Dec. 23, 1964, to fill vacancy. Resigned February 1971.

⁶ Appointed Feb. 18, 1971, to fill vacancy.

⁷ Appointed Jan. 18, 1974, to fill vacancy. Elected in November 1974. Died in 1981.

⁸ Appointed July 28, 1977, to fill vacancy.

⁹ Appointed Sept. 25, 1981, to fill vacancy created by the resignation of Frank Landis.

¹⁰ Appointed Jan. 28, 1982, to fill vacancy created by death of Dorothy W. Creigh. Elected in November 1982. Resigned Feb. 17, 1988.

¹¹ Appointed April 11, 1984, to fill vacancy created by the resignation of Fred Lockwood.

¹² Appointed July 19, 1988, to fill vacancy created by the resignation of William Marshall III.

¹³ Resigned Jan. 8, 1994.

- ¹⁴ Appointed Feb. 11, 1994, to fill vacancy created by the resignation of William C. Ramsey.
- ¹⁵ Resigned March 15, 1999.
- ¹⁶ Appointed March 31, 1999, to fill vacancy created by the resignation of Terry L. Loschen.
- ¹⁷ Resigned Jan. 9, 2004.
- ¹⁸ Appointed March 10, 2004, to fill vacancy created by the resignation of Stephen A. Scherr.
- ¹⁹ Resigned June 30, 2005.
- ²⁰ Appointed July 18, 2005, to fill vacancy created by the resignation of Kimberly J. Peterson.
- ²¹ Appointed July 17, 2007, to fill vacancy created by the resignation of Ann Mactier. Elected in 2008. Resigned Aug. 12, 2009.
- ²² Appointed Aug. 17, 2009, to fill vacancy created by the resignation of Kerry Winterer.
- ²³ Resigned Jan. 27, 2014.
- ²⁴ Resigned Feb. 4, 2014.
- ²⁵ Appointed March 18, 2014, to fill vacancy created by the resignation of Mark Quandahl.
- ²⁶ Appointed March 18, 2014, to fill vacancy created by the resignation of Rebecca A. Valdez.
- ²⁷ Left office July 2014, after moving out of the district.

Nebraska Territorial Commissioner of Common Schools**

William E. Harvey..... 1859-1861

** Office abolished by legislative act of Jan. 11, 1861.

Nebraska Superintendents of Public Instruction, 1869-1955***

Samuel Dewitt Beals (R) ¹ 1869-1871 ²	E. C. Bishop (R) 1909-1911
J. M. McKenzie (R) 1871-1877	James W. Crabtree (R)..... 1911 ³
S. R. Thompson (R)..... 1877-1881	James E. Delzell (R)..... 1911-1915 ⁴
W. W. W. Jones (R)..... 1881-1887	A. O. Thomas (R)..... 1915-1917
George B. Lane (R)..... 1887-1891	W. H. Clemmons (D)..... 1917-1920 ⁵
A. K. Goudy (R)..... 1891-1895	John M. Matzen ⁶ 1920-1927 ⁷
Henry R. Corbett (R)..... 1895-1897	Charles W. Taylor 1927-1943
William R. Jackson (F)..... 1897-1901	Wayne O. Reed..... 1943-1950 ⁸
William K. Fowler (R) 1901-1905	Otto G. Ruff 1950-1951 ⁹
Jasper L. McBrien (R) 1905-1909	Freeman B. Decker 1951-1955

*** Office created in 1869, abolished by constitutional amendment in 1952 and by statute in 1953.

¹ Political affiliation: R=Republican; D=Democrat; F=Fusion (composed of Populists and Democrats).

² Appointed by Gov. David Butler, Feb. 16, 1869.

³ Resigned. In office January to October 1911.

⁴ In office October 1911 to January 1915.

⁵ In office 1917 to January 1920.

⁶ Superintendents of public instruction were elected on nonpartisan ballots starting in 1918.

⁷ In office Jan. 15, 1920, to 1927.

⁸ Resigned.

⁹ Appointed to fill vacancy until general election.

State Department of Education³

Office Address: 301 Centennial Mall South, Sixth Floor, P.O. Box 94987, Lincoln, NE 68509-4987, phone (402) 471-2295

Commissioner: Matthew L. Blomstedt, email address — matt.blomstedt@nebraska.gov

Deputy Commissioners:

• Deborah A. Frison, School Improvement, Support and Services, email address — deborah.frison@nebraska.gov

• Mark Schultz, Student/Client Success and Services, email address — mark.schultz@nebraska.gov

• Brian L. Halstead, Agency Support and Services, email address — brian.halstead@nebraska.gov

Statutory References: Nebraska Constitution, Article VII, Section 2; and 79-301

In 1952, Nebraska voters approved a constitutional amendment proposed by the Legislature to establish the State Department of Education that consists of the State Board of Education and the commissioner of education. A new state educational structure that began in 1955 transferred the powers and duties held by the state superintendent of public instruction to the State Board of Education, the State Department of Education or the commissioner of education.

The department is organized into divisions and offices that interact to operate the agency and carry out the duties assigned by state and federal statutes and the policy directions of the state board.

Commissioner of Education

Statutory References: Nebraska Constitution, Article VII, Section 4; and 79-301 and 79-304

The commissioner of education is appointed by the State Board of Education and acts as the board's executive officer and secretary and as the administrative head of the department. With help from the deputy commissioners and office administrators, the commissioner of education serves as the state school officer and directs the promotion and improvement of education in Nebraska pre-kindergarten, elementary and secondary schools. The commissioner also is responsible for certain facets of postsecondary education and adult education.

Additionally, the commissioner's responsibilities include:

- internal administration of the department
- interpreting laws that involve schools and ensuring compliance with school laws
- planning, with the board and staff, a public statement of education goals and developing programs to respond to those goals; training and developing staff in planning and evaluation skills; reporting progress toward goals to the public through evaluation
- providing schools and the public with school and education information and approving department publications
- preparing the agenda for State Board of Education meetings; keeping the board

³For more information on education in Nebraska, see Pages 50, 817-819 and 874.

informed; providing the board facts to help it act on issues

By law, the commissioner of education is an ex officio member of the Board of Trustees of the Nebraska State Colleges, the Nebraska Educational Telecommunications Commission and the State Committee for the Reorganization of School Districts.

Education System Leadership and Support

The department carries out its duties on behalf of 361,000 students in 244 public school districts and 192 nonpublic school systems. The department also maintains the required records for students educated in settings exempt from state approval or accreditation. The staff of the department interact with school districts to help develop and refine local school improvement plans. The department provides technical assistance and offers extensive training opportunities. Many improvement efforts are conducted cooperatively with the 17 educational service units that assist schools on a regional basis. The department also collaborates with other state agencies, professional education associations and institutions of higher education to coordinate and improve services to schools. School improvement activities are conducted or facilitated by a number of the department's teams. For current statistics, see the Nebraska Department of Education website at www.education.ne.gov.

Division of School Improvement, Support and Services

This division is to ensure that all Nebraskans regardless of background or circumstances have equitable access to opportunities for success. The division consists of several offices that build capacity and improve all schools.

Teaching, Learning and Assessment

Contact Person: Cory Epler, Administrator, phone (402) 471-3240, email address — cory.epler@nebraska.gov

The Teaching, Learning and Assessment office provides leadership, service and support to help all learners become contributing and fulfilled members of society by: providing leadership, content expertise and technical assistance related to teaching and learning; coordinating processes to develop and implement content-specific standards for grades K-12; designing, developing and facilitating learning experiences for students and educators; establishing and fostering strategic partnerships among state agencies, nonprofit organizations, postsecondary education institutions and/or business and industry partners; and collaborating with and advising other NDE teams, the Nebraska State Board of Education and the Nebraska Legislature on matters related to teaching and learning.

The office is noted for facilitating the process of developing state-approved content standards for grades K-12, fulfilling the requirement of Nebraska Revised Statute 79-760.01. As required by law, the standards adopted by the State Board of Education cover the subjects of reading, writing, mathematics, science and social studies. The board develops a plan to review and update the standards every seven years.

In addition to the above content standards required by law, the department has developed content standards for fine arts, physical education, health education and world

languages, as well as course-based content standards for career and technical education. The content area standards provide a framework for ensuring quality instructional programs at the elementary, middle and secondary levels (as required by Rule 10). The office also provides support and technical assistance to school districts related to implementation and assessment of state-approved content standards.

The office also directs statewide assessment in grades 3-8 for students in public schools and assists with public school students in 11th grade taking the ACT.

Finally, the office consists of content area specialists, student learning specialists and program specialists providing support related to teaching and learning. Content area specialists represent content areas included in K-12 instructional programs including: English language arts education; fine arts education; health education; high ability learning; mathematics education; physical education; school counseling; science education; social studies education; and world language education.

School Improvement

Contact Person: Brad Dirksen, Office Administrator, phone (402) 471-2444, email address — brad.dirksen@nebraska.gov

To assure equity of opportunity for all K-12 learners, the School Improvement office provides statewide leadership through the development, promulgation and administration of approval and accreditation standards for all public and private schools, interim programs and educational service units. Quality learning is encouraged and supported through the development and facilitation of school and agency improvement procedures that incorporate alignment of academic goals and standards with the use of data resources.

A systems approach, incorporating partnerships with the Nebraska educational service units, supports the coordination of continuous school improvement activities that include leverage of resources and research-based leadership and staff development for schools and agencies. To assure that equitable access and results are possible for all students, consultation is available to schools on topics that include multicultural education, positive behavior supports, school safety and security and English Learner and Poverty Plan promising practices.

Regulations adopted by the State Board of Education establish standards for staffing, programs of study, academic content standards and assessment, technology requirements, facilities, instructional supplies and school performance reports. School Improvement office members visit school systems to monitor implementation of regulations, coordinate activities that are part of the required school improvement and external visitation processes and facilitate regional accreditation of Nebraska schools through AdvanceED — one of six regional accrediting agencies recognized by the U.S. Department of Education. In addition, the team administers regulations for local teacher evaluation policies, provides a liaison to the Nebraska School Activities Association, coordinates accreditation of educational service units and serves in other advisory roles as needed.

A State Accreditation Committee (statutory reference: 79-703), composed of school, community, educational service units and higher education representatives, advises the commissioner of education on matters relating to the content and implementation of

accreditation standards.

This office also manages regulations related to preparation of certified educators and approval of educator preparation programs. This includes providing leadership and technical assistance to educator preparation programs that are approved by the State Board of Education. Recommendations to the board are made with input from the Nebraska Council on Teacher Education, an advisory body composed of teachers, teacher education program representatives, administrators and representatives of other educational organizations. Additional responsibilities include management of the annual Teacher Vacancy Survey, the Teach in Nebraska website, the Master Teacher Program and the Excellence in Teaching Act forgivable loan program.

Statewide Teacher & Principal Support

Contact Person: Janine Theiler, Education Specialist, phone (402) 471-4838, email address — janine.theiler@nebraska.gov

This section focuses on development and retention of effective educators. In particular, the program utilizes the Nebraska Teacher and Principal Frameworks and the Nebraska Model Teacher/Principal Evaluation processes that were developed by Nebraska education stakeholders. The section also works to coordinate educator effectiveness initiatives with Educational Service Units, other department programs, educator preparation programs and Nebraska school system personnel.

Teacher Certification

Contact Person: Kevin Peters, Director, phone (402) 471-0739, email address — kevin.peters@nebraska.gov

The certification process for Nebraska teachers and administrators is defined by state law and State Board of Education regulations. Certification applicants are required to complete an approved teacher or administrator preparation program, a basic skills test, content test, human relations class and special education training. First-time applicants who have not lived in Nebraska continuously for the past five years must submit fingerprints. Other specific requirements as outlined in rule may be reviewed at www.education.ne.gov/tcert. Teacher certification staff respond to questions at nde.tcertweb@nebraska.org.

Private Postsecondary Career Schools and Veterans Education

Contact Person: Brad Dirksen, Director, phone (402) 471-4825

This section implements state statutes governing private postsecondary career schools and their recruitment of students, provides consumer protection and ensures that minimum quality standards are met. This work is assisted by the Private Postsecondary Career Schools Advisory Council (statutory reference 85-1607), which makes recommendations to the State Board of Education concerning private postsecondary career schools. Veterans education programs, in public and private secondary and postsecondary institutions and on-the-job training and apprenticeship programs at businesses, are approved and monitored in accordance with U.S. Department of Veterans Affairs requirements.

Early Childhood

Contact Persons: Melody Hobson, Office Administrator, phone (402) 471-0263, email address — melody.hobson@nebraska.gov

The Office of Early Childhood promotes, in collaboration with other child and family serving agencies and groups, the development of a voluntary statewide system of effective, coordinated school and community-based early childhood and family education. The office monitors school and ESU-operated early childhood education programs, provides and supports the professional development of teachers/caregivers in school and community-based programs, coordinates task forces that focus on the needs of young children and their families and develops guidelines for quality childcare and preschool programs.

In collaboration with the Nebraska Department of Health and Human Services, the office administers the Step Up to Quality; Quality Rating and Improvement System (statutory reference: 71-1964) for early childhood education and care programs across the state. The program's website is www.education.ne.gov/StepUpToQuality/index.html and the toll-free phone number is (844) 807-5712.

The team also offers the services of the Early Childhood Training Center (ECTC; statutory reference: 79-1102). The ECTC provides, coordinates and approves training for licensed child care providers and distributes materials for staff working in home, center and school-based programs in Nebraska. The ECTC provides leadership for the Early Learning Connection, the state's early childhood professional development system. These services are delivered through the seven regional grant-funded professional development partnerships that are located throughout the state. The ECTC also provides a toll-free information line, (800) 89-CHILD, and a website — <http://ectc.education.ne.gov> to assist early education and care professionals and families of children through age eight.

The Office of Early Childhood houses the Head Start State Collaboration project. Its purpose is to ensure that the needs of children in poverty and their families are represented in state-level initiatives and discussions. The director and staff work to ensure collaboration among programs serving children in the federal Head Start and Early Head Start programs to reduce duplication and increase effectiveness of all systems.

School Support and Services

Contact Person: Diane Stuehmer, Office Administrator, phone (402) 471-1740

Title I, Part A, of the Elementary and Secondary Education Act provides grants to districts to provide supplemental instruction to educationally disadvantaged students. Title I promotes academic achievement primarily through projects focused on reading, mathematics and early childhood programs. Funding and assistance also is provided to students in residential agencies for neglected or delinquent children. Title I, Part D provides grants to state agencies to service neglected or delinquent children. Title I, Part C provides technical assistance for families and teachers and additional learning opportunities for migrant students. Through the McKinney-Vento Homeless Education Act, services are provided to homeless children and youth.

Title II focuses on providing effective teachers. Title III provides technical assistance for staff working with English learners and immigrant students. The 21st Century Com-

munity Learning Center grants provide expanded learning opportunities for students attending high poverty schools. A Consolidated Committee of Practitioners (Public Law 114-95) provides input and review of federal programs.

Nutrition Services

Contact Person: Sharon Davis, Director, phone (402) 471-3559, email address — sharon.l.davis@nebraska.gov

The Nutrition Services Team distributes funds and provides technical assistance to Nebraska schools and institutions participating in the U.S. Department of Agriculture child nutrition programs. In a continuing effort to improve the health and education of Nebraskans through provision of nutritious meals and nutrition education, programs are administered for the National School Lunch Program, School Breakfast Program, Child and Adult Care Food Program and the Summer Food Service Program.

Division of Student and Client Success and Access

This division seeks to increase the number of Nebraskans who are ready for success in postsecondary education, career and civic life.

Vocational Rehabilitation

Contact Person: Lindy Foley, Office Administrator, phone (402) 471-3649 or (877) 637-3422, email address — lindy.foley@nebraska.gov

Vocational Rehabilitation helps people with disabilities prepare for, obtain and maintain employment while helping businesses recruit, train and retain employees with disabilities. Through this “dual client” approach, the program assists individuals with injury, illness or impairment achieve competitive employment and increased independence. Business services focus on addressing employer staffing challenges and placing qualified workers who face challenges entering or re-entering the workforce.

Vocational Rehabilitation also has a long history of providing services to youth with disabilities as they transition to life after high school. Staff members partner with local schools and parents to provide job exploration, work-based learning, counseling for transition and post-secondary programs, workplace readiness training and self-determination training. Services are designed to ensure that students with disabilities are prepared to pursue employment after graduation.

The agency receives 20 percent of its funding from the state and 80 percent from the federal government. Service offices are located in Columbus, Fremont, Grand Island, Hastings, Kearney, Lincoln, Norfolk, North Platte, Omaha, Scottsbluff and South Sioux City.

Affiliated programs within Vocational Rehabilitation, with separate funding and unique identities, include the Assistive Technology Partnership, Statewide Independent Living Council, State Rehabilitation Council and Client Assistance Program.

Assistive Technology Partnership

The Assistive Technology Partnership links people with disabilities to technology to help them lead more independent and productive lives. The program integrates

diverse assistive technology and home or worksite modification needs in the areas of education, health, employment and housing into a comprehensive array of programs accessed through a single point of entry. Assistive Technology Partnership services include public awareness, information and referral, technical assistance, assessments, training, an equipment demonstration/loan program, an equipment reuse program and funding coordination to help obtain assistive technology devices and home or worksite modifications. Assistive technology services are available to individuals of all ages and all types of disabilities. Information is available by calling Tobias Orr or Steve Miller at (888) 806-6287 or (402) 471-0734, email — atp@nebraska.gov, or on the website — www.atp.ne.gov

Statewide Independent Living Council

The Statewide Independent Living Council was established to meet the requirements of Title VII, Rehabilitation Act of 1973, which was amended by the Workforce Innovation and Opportunity Act of 2014. The Independent Living Services program promotes the independent living philosophy and develops independent living services for persons with disabilities in Nebraska. A consumer-driven organization, the majority of council members have disabilities. The council educates policymakers and consumers, identifies unmet needs in the area of independent living and expands and improves independent living services.

State Rehabilitation Council

The State Rehabilitation Council was established to meet the requirements of Title I of the Rehabilitation Act of 1973, which was amended by the Workforce Innovation and Opportunity Act of 2014. The council reviews, analyzes and advises the state vocational rehabilitation agency regarding the performance of the agency's responsibilities. The council prepares and presents an annual report to the State Board of Education and the commissioner of the Rehabilitation Services Administration.

Client Assistance Program

Contact Person: Shari Bahensky, Director, phone (402) 471-3656, email address — shari.bahensky@nebraska.gov

The Client Assistance Program provides assistance and advocacy for individuals who have questions or concerns related to Vocational Rehabilitation, Centers for Independent Living and the Nebraska Commission for the Blind and Visually Impaired. The program also includes the Hotline for Disability Services, (800) 742-7594, which provides information and referral services to Nebraskans who have questions or concerns related to disabilities.

Office of Special Education

Contact Person: Steve Milliken, Office Administrator, phone (402) 471-4324, email address — steve.milliken@nebraska.gov

School districts have an obligation to provide special education and related services to children with disabilities. To help districts meet this obligation, the depart-

ment distributes state and federal funds, provides technical assistance for attainment of program standards, conducts program reviews, approves rates for contract service providers, provides financial support for the residential care of children who cannot be served educationally in their local communities and funds special education discretionary grants at various entities.

Programs, including early intervention services for infants and toddlers with disabilities who are younger than age three, are provided for children with disabilities from the date of diagnosis to age 21. The rights of these children and their parents are protected through systems for mediation, complaints and due process. Broad participation in planning for statewide special education services is accomplished through the activities of the Special Education Advisory Council [20 U.S. Code 1413(a)(12)].

Nebraska Statewide Educational Programs and Support Services for Children Who are Deaf or Hard of Hearing

Contact Person: Rhonda Fleischer, State Liaison, phone (402) 473-5611, email address — rhonda.fleischer@esu9.us

Nebraska made a commitment to enhance the educational programs that children who are deaf and hard of hearing receive through their local schools. The plan was approved by the State Board of Education on Dec. 10, 2004, and includes:

- acting as a networking system
- encouraging family involvement
- creating social and educational opportunities for students, including summer educational experiences
- promoting cooperative agreements among service providers and equity for all children
 - increasing professional development opportunities
 - providing interpreter training opportunities
 - acting as a resource to families, students and schools
 - providing access to deaf and hard of hearing role models
 - providing information about technological equipment and specialized materials

Additionally, through a contract with the Iowa School for the Deaf, services are available for Nebraska children who need a residential program.

Nebraska Center for the Education of Children Who are Blind or Visually Impaired

Contact Person: Sally Güttinger, Campus Administrator, 824 10th Ave., Nebraska City, NE 68410, phone (402) 873-5513, email address — sgiittinger@esu4.net

The Nebraska Center for the Education of Children Who are Blind or Visually Impaired is administered through a contractual/lease arrangement with Educational Service Unit No. 4 in Auburn. The center provides residential, educational and outreach services to children with visual impairments from birth to age 21. Support also is provided through summer programs, staff training, student assessment and technical assistance for parents, agencies and colleges.

Adult Education

Contact Person: Tate Lauer, Director, phone (402) 471-4807, email address — tate.lauer@nebraska.gov

The Adult Education section provides instruction for adults 16 years of age and older who have withdrawn from school and/or function at or below the 12th grade level. This includes individuals who wish to earn a General Educational Development (GED) credential, learn the English language, learn basic reading, writing and numeracy skills or prepare for employment and/or postsecondary education. The program is funded primarily with federal funds from Title II of the Workforce Innovation and Opportunity Act of 2014, the Adult Education and Family Literacy Act. Eleven programs offer classes at approximately 150 class sites throughout the state.

The GED testing program is sponsored by the GED Testing Service of the American Council on Education, Pearson Vue and the Nebraska Department of Education. Nebraska's GED testing centers administer the national examination, which measures the skills and competencies of a high school graduate and is aligned with career and college readiness expectations. A state high school diploma is awarded to successful examinees.

Division of Agency Support and Services

Data, Research and Evaluation

Contact Person: Matt Hastings, Office Administrator, phone (402) 471-4740

The Data, Research and Evaluation Office consists of several sections.

The Data Quality & Support section supports the work of the department and school districts by assisting with data collection and submission and technical questions, as well as support for the multiple interfaces with Nebraska schools. Specific support expertise includes the Nebraska Student and Staff Record System, the Grants Management System and other department web portal applications.

The Research and Evaluation section conducts research and evaluation projects that support a deeper understanding of data, best practices and improving teaching and learning in Nebraska schools. The research section also is heavily involved in assisting Nebraska schools with data submission and promoting the use of data and training for data literacy, analysis and use by ESUs, districts and schools.

The Data Collections section integrates the collection, refinement and use of staff and student data to meet federal and state reporting requirements, ensures effective integration with programs (including teacher certification and school approval and accreditation) and publishes a variety of reports. The section also provides effective integration programs and takes the lead on the annual State of the Schools Report and the Data Reporting System.

General Counsel

Contact Person: Scott Summers, General Counsel, phone (402) 471-0311, email address — scott.summers@nebraska.gov

The General Counsel's office advises the commissioner of education, deputy commissioners, department administrators and staff, along with the state board, with reference to the legal duties of the agency. The office drafts and reviews legal opinions,

rules, leases, contracts and other legal documents. The office also responds to inquiries from the public, carries out investigations, represents the agency in administrative proceedings and assists the attorney general's office in court proceedings.

Human Resources

Contact Person: Joel Scherling, Office Administrator, phone (402) 471-4736, email address — joel.scherling@nebraska.gov

The Human Resources office provides a full range of services including employee recruitment, orientation, compensation and classification, benefits administration, labor relations and compliance with equal opportunity, nondiscrimination and other applicable state and federal laws.

Finance and Organizational Services

Contact Person: Bryce Wilson, Office Administrator, phone (402) 471-4320, email address — bryce.wilson@nebraska.gov

Central Accounting: Paul Haas, Supervisor, phone (402) 471-3563

Financial Services: Shane Rhian, Director, phone (402) 471-4313

Finance and Organizational Services provides a variety of internal services to department staff and programs. These services include accounting, audit coordination, budget coordination, financial aid distribution and accounting for categorical programs and office services.

School Finance and Organization Services

Contact Persons: Bryce Wilson, Administrator, (402) 471-4320 and Jen Utemark, State Aid Director, (402) 471-3323

The School Finance and Organization Services Team provides school finance information and assistance to the Legislature, the State Board of Education, public schools and other interested citizens. State funds are distributed to school districts in accordance with the Tax Equity and Educational Opportunities Support Act under an income tax rebate and resource equalization formula. Funds are distributed for the In-Lieu-of School Land Tax program, and for State Apportionment, which is derived from revenue resulting from lease of permanent school land. If appropriated by the Legislature, funds for the purchase of textbooks for loan to students attending private approved or accredited schools are also distributed to local school districts.

Other state funds, entitled core services funds used for staff development, technology and instructional materials services, and technology infrastructure funds are distributed to educational service units.

The School Finance and Organization Services team provides consulting services in the areas of pupil transportation, school district reorganization, educational service units, enrollment option program, exempt (home) schools and textbook loans. The State Committee for the Reorganization of School Districts (79-435) acts on proposals for the change of school district boundaries.

Disability Determinations Section

Contact Person: Krysti Michl, Administrator, phone (402) 471-3641, email address — krysti.michl@ssa.gov

The Disability Determinations Section processes applications for federal disability benefits under the federal Social Security program and the supplemental security income program for Nebraska residents. These applications are taken at Social Security field offices across the state and forwarded to the DDS office in Lincoln. Section staff obtain and evaluate medical and vocational evidence in order to determine each applicant’s medical eligibility for benefits.

Nebraska Professional Practices Commission

Contact Person: Kelly Muthersbaugh, Clerk, Professional Practices Commission, 301 Centennial Mall South, P. O. Box 94941, Lincoln, NE 68509, phone (402) 471-2943, email — kelly.muthersbaugh@nebraska.gov, website — <https://nppc.nebraska.gov>

Statutory Reference: 79-861

The Nebraska Professional Practices Commission is composed of 12 educators appointed by the governor. The commission advises the State Board of Education regarding rules and regulations for the standards of professional practice for teachers and administrators in areas including, but not limited to: ethical and professional performance, competency, continuance in professional service and contractual obligations for Nebraska public school educators. The commission may be requested to hold hearings and make recommendations to the board concerning alleged violations of standards of professional ethics and practices. Disciplinary actions may include private admonishment or warning, or a public reprimand by the commission to teachers and administrators who hold public school certificates. The commission also may recommend to the state board the revocation or suspension of an educator’s certificate.

The commission holds hearings and adjudicates cases, develops materials for the profession to promote ethical and professional standards, responds to information requests for college classes in teacher and administrator training, provides training for commission members to serve as hearing officers, distributes brochures on the code of ethics, standards of competency and teacher aides, informs educational entities and the public of the commission’s activities and provides workshops and seminars for lay and professional groups.

Commission members serve three-year terms, and no member may serve more than two terms. The commission meets four to six times a year. Members are not paid but are reimbursed for expenses.

Member	Representing	Term Expires
David Bywater, Omaha	Secondary Teachers.....	April 25, 2019
Douglas Dolezal, Lincoln	Secondary Teachers.....	April 25, 2020
Vernon Fisher, Gibbon	Administrators	April 25, 2021
Michael Fryda, Omaha	Secondary Teachers.....	April 25, 2020
Damon McDonald, Aurora	Administrators	April 25, 2018
Debra Paulman, Sutherland.....	Administrators	April 25, 2020
Kevin Pettigrew, Valentine.....	Middle School Teachers	April 25, 2019
Andrew Rikli, Papillion	Administrators	April 25, 2020

Judi Roach, Sidney.....	Elementary Teachers.....	April 25, 2021
Joy Schott, Burwell.....	Elementary Teachers.....	April 25, 2018
Darolyn Seay, Auburn.....	Postsecondary Education.....	April 25, 2019
Deanna Stevens, Omaha.....	Elementary Teachers.....	April 25, 2019
Kelly Mutthersbaugh, Lincoln.....	Clerk.....	Nonexpiring

Board of Educational Lands and Funds

Office Address: 555 N. Cotner Blvd., Lincoln, NE 68505-2353, phone (402) 471-2014, fax (402) 471-3599, email address — belf.office@nebraska.gov, website — www.belf.nebraska.gov

Executive Secretary and Chief Executive Officer: Kelly L. Sudbeck

Statutory References: Nebraska Constitution, Article VII, Sections 6 - 9 and 72-201

Publication: biennial report (in even-numbered years) supplemented by an annual report and this report in the *Nebraska Blue Book* (in odd-numbered years)

In the Enabling Act of Congress passed April 19, 1864, pursuant to which Nebraska became a state on March 1, 1867, and as a condition of statehood, the federal government granted generally every section 16 and 36 in each township in trust for the support of Nebraska's common (K-12 public) schools. The trust nature, conditions and obligations of this grant are reflected in Article VII, Sections 6, 7, 8 and 9 of the Nebraska Constitution and have been recited in numerous decisions of the Nebraska Supreme Court including, for example, *State ex rel. Ebke v. Board of Educational Lands and Funds*, 154 Neb. 244 (1951).

Nearly 2.9 million acres have been acquired in trust for the support of Nebraska's K-12 public schools, and approximately 1.65 million of these acres have been sold to private sector owners. Approximately 80 percent of the deeded acres were conveyed pursuant to cash sales or contractual purchase rights vested in buyers, prior to 1900 and several decades before the Board of Educational Lands and Funds came into existence. In accordance with Article VII, Sections 7 and 8 of the Nebraska Constitution, the proceeds from all sales of school lands are deposited into the Permanent School Trust Fund where funds are invested primarily in stocks and bonds by the Nebraska Investment Council.

The board's primary duty is to manage nearly 1.26 million acres of land now held in trust for Nebraska's K-12 public schools. In fulfilling this duty, the board serves as both land owner and land manager. In its capacity as land owner, the board makes substantial expenditures for maintenance, conservation and improvement of the land under its care. In its capacity as land manager, the board issues and services surface leases, primarily for agricultural uses, and subsurface leases permitting exploration for and extraction of oil and gas, minerals and other natural resources. The board manages approximately 3,200 leases. Sales and trades of school trust land also are discretionary with the board. Land sales, condemnations and easements for combined fiscal years 2016-17 and 2017-18 totaled \$531,610.

The primary sources of revenue generated from Nebraska's school trust lands are rentals and bonuses for agricultural leases and rentals, bonuses and royalties for mineral

leases. Analysis using valuation data from the University of Nebraska Department of Agricultural Economics established that Nebraska's K-12 school trust lands had a current market value of approximately \$1.55 billion for 1.26 million acres as of June 30, 2015, \$1.50 billion for 1.26 million acres as of June 30, 2016, \$1.37 billion for 1.26 million acres as of June 30, 2017, and \$1.29 billion for 1.26 million acres as of June 30, 2018. These are conservative valuations solely based on agricultural values and do not include enhanced values due to scenic or recreational lands owned by the School Land Trust.

Effective Jan. 1, 2001, school lands became taxable. The board pays these taxes and collects them from lessees as part of the rent. Pursuant to Article VII, Section 9 of the Nebraska Constitution, the net income of the school trust remaining after tax and overhead payments have been made is distributed to Nebraska's K-12 public schools statewide on a per-pupil basis.

Control of Nebraska's school trust lands was vested in a board composed of state executive officers and a commission of public lands and buildings from 1875 to 1936. The Board of Educational Lands and Funds is now the constitutionally established trustee of Nebraska's school trust lands. The board consists of five members, four from Nebraska's congressional districts as they existed on Jan. 1, 1961, and one at large, appointed by the governor and confirmed by the Legislature to rotating five-year terms. Once appointed to the board, members are independent trustees who manage the board's activities and conduct its business operations in a nonpartisan, nonpolitical manner. The board is governed entirely by trust law, and its trustee members are legally bound to fulfill the trust fiduciary duties of maximizing the income and preserving the assets of the school trust for the benefit of the public schools.

The board meets monthly, and its members receive a \$50 per diem, plus reimbursement for their necessary expenses, for each day they are engaged in performing the duties of their office.

Member	Represents	Term Expires
Jim Hain, Omaha	District 2	Oct. 1, 2018
Robert Kobza, Bellwood.....	District 3	Oct. 1, 2022
Jerald Meyer, Lincoln.....	District 1	Oct. 1, 2021
Charles A. Ward, Valentine.....	At Large	Oct. 1, 2020
Glenn R. Wilson, Grand Island	District 4	Oct. 1, 2019

Office of the State Surveyor

Office Address: 555 N. Cotner Blvd., Lower Level, Lincoln, NE 68505-2347, phone (402) 471-2566, fax (402) 471-3057, email address — casey.sherlock@nebraska.gov

State Surveyor: Casey C. Sherlock

Statutory Reference: 84-407

State laws of 1903 require the Board of Educational Lands and Funds to appoint a state surveyor and let the board appoint deputy surveyors as necessary. Under these laws, the state surveyor:

- takes charge, under the board's supervision, of field notes, maps, charts and records of U.S. surveys. A library with these notes and plats is kept in the state surveyor's office. This material is available to the public and copies are provided for a fee.

- prepares and issues, under the board's supervision, instructions to county surveyors. Acting under this directive, the office last provided a complete set of instructions in 1914. Since then, the office has issued instructions on specific items. Directives to county surveyors are currently handled on a question-and-answer basis.

- acts as arbitrator to settle disputes over surveys of boundaries within the state and disputes between surveyors concerning surveys or boundaries. These disputes and requests for surveys have resulted in about 2,258 state application re-surveys. In many cases, disputes can be resolved without re-survey by using advice on surveying issued by the office.

- performs other duties prescribed by the board, including reviews of all educational trust land transfers and giving opinions on the adequacy of trade, sale and condemnation descriptions

After each transfer is completed, the staff supervises changes in the abstracts and provides field staff with plats showing the revised property. The office provides the board with drafting, charts, graphs and court exhibits.

Since 1903, the Legislature has added the following duties to the Office of the State Surveyor:

- In 1961, the Legislature passed a resolution that led to a U.S. Supreme Court case on the boundary between Nebraska and Iowa. The case was decided in 1973, but problems over boundaries still remain. These actions have led to about 20,000 documents filed in the state surveyor's office. The state surveyor serves on the Nebraska Joint State Boundary Commission.

- In 1982, the Legislature created the State Survey Record Repository in the Office of the State Surveyor. This repository receives copies of most land surveys completed in the state. The office microfilms and files these surveys and provides copies upon request. The Survey Record Repository contains 329,627 documents archived on microfilm, of which approximately 153,893 may be accessed online.

- In 1991, the Legislature created the Geographic Information System Steering Committee. The state surveyor serves as a member of this committee.

- In 1998, the Legislature created the Nebraska Information Technology Commission, now known as the Nebraska GIS Council. The state surveyor's office provides technical assistance, support and advice to the various counties, cities and other government entities in Nebraska in their endeavors to produce and maintain cadastral and other geo-referenced maps.

The state surveyor's office also has general governmental responsibility to provide service and information to the public.

Board of Appraisers for Educational Lands

Contact Person: Kelly L. Sudbeck, Executive Secretary and Chief Executive Officer, Board of Educational Lands and Funds, 555 N. Cotner Blvd., Lincoln, NE 68505-2353, phone (402) 471-2014, fax (402) 471-3599

Statutory Reference: 72-224.03

The Board of Appraisers for Educational Lands is authorized to hear condemnation proceedings relating to educational lands. Following each hearing, the board makes and

files an award in the office of the Board of Educational Lands and Funds.

The three board members, appointed by the governor to rotating six-year terms, must be a:

- superintendent of a school district offering kindergarten through grade 12 instruction
- certified public accountant
- licensed real estate appraiser.

The board meets as necessary each year. Members receive compensation of \$50 per day, plus reimbursement for their necessary expenses, for each day they are engaged in performing the duties of their office.

Member	Position	Term Expires
Jason J. Bryant, Lincoln.....	Certified Public Accountant.....	Aug. 22, 2019
Bonnie M. Downing, Dunning.....	Real Estate Appraiser.....	Aug. 22, 2021
Charles Isom, Palisade.....	School Superintendent.....	Aug. 22, 2023

Nebraska Educational Telecommunications Commission

Office Address: Terry M. Carpenter and Jack G. McBride Nebraska Educational Telecommunications Center, 1800 N. 33rd St., Lincoln, NE 68503, phone (402) 472-3611, fax (402) 472-1785, website — www.netnebraska.org

Secretary/General Manager: Mark Leonard

Statutory Reference: 79-1313

The Nebraska Educational Telecommunications Commission was created by the Educational Television Act, adopted by the 1963 Legislature. In 1984, the Legislature changed the commission’s name and broadened its scope to include all educational telecommunications. The commission promotes and provides noncommercial educational telecommunications statewide by satellite, broadcast, fiber optics, computer and other technologies.

Nebraska Educational Telecommunications (NET) is the umbrella designation used to encompass the commission’s various services housed at the Terry M. Carpenter and Jack G. McBride Nebraska Educational Telecommunications Center. Among NET’s services is television, with four over-the-air digital TV channels: NET (NET1), NET World (NET2), NET Create (NET3) and NET PBS KIDS (NET4) — along with two radio stations, NET and HD-2.

Public Television. Public television began in Nebraska when KUON-TV signed on the air in November 1954. In April 2003, NET launched its three-channel digital television service in accordance with the federal government mandate. A fourth digital channel offering 24/7 PBS KIDS programming was added in 2017.

The Nebraska Educational Telecommunications Commission holds the licenses for all nine radio transmitters and five radio translators and for eight television transmitters and 14 television translators. KUON-TV is licensed to the University of Nebraska.

University of Nebraska. Through a long-standing agreement with the University of Nebraska Board of Regents, station KUON-TV operates as the originating station

for NET's primary television channel, NET (NET1).

NET has four digital television broadcast channels:

- NET (NET1) includes signature Public Broadcasting Service (PBS) programs and award-winning, locally produced public television programs that can be seen in high-definition where available.
- NET World (NET2) offers a collection of news and public affairs programming and, when in session, live coverage of the Nebraska Unicameral.
- NET Create (NET3) offers public television's most popular how-to, travel and lifestyle programs.
- NET PBS KIDS (NET4) offers 24/7 viewing of educational children's programming on television and via live streaming on digital platforms.

The television schedule includes acquired programs from PBS and other national and regional distributors. NET also produces local programs featuring Nebraska people, places and history, such as fine arts performances, high school sports championships, and regular series such as *Backyard Farmer*, *Big Red Wrap-Up* and *Nebraska Stories*. Recent local documentary productions include *Painting Nebraska's Legacy*, saluting the state's 150th anniversary of statehood and featuring one artist's journey to create a painting from each of Nebraska's 93 counties; *Nebraska's Capitol Masterpiece*, tracing the development of the state Capitol building's art and architecture and highlighting its unique design; and *Nebraska Volleyball: Culture of a Champion*. NET also produces documentaries that are broadcast nationwide, such as *Crane Song*, weaving together the majestic sounds and striking visuals of the Sandhill cranes as they make their annual migration through Nebraska.

A percentage of the financial support for local productions comes from the NET foundations for television and radio, statewide nonprofit support groups. NET also receives federal and state funding.

NET's specialized services include Radio Talking Book Services (RTBS) and the Descriptive Video Service (DVS). RTBS is an Omaha-based nonprofit organization that broadcasts nearly 5,000 hours of audio books, magazines and newspapers to 5,000 visually impaired Nebraskans each year. In the summer of 2008, RTBS was converted from NET Television's second audio program channel to the NET FM radio network. RTBS supplies a free radio receiver to access the FM side band channels.

A few public television programs still are produced with DVS to make them accessible to people who are blind or visually impaired. DVS provides narrated descriptions of a program's key visual elements, such as action, settings, scene changes and body language.

Public Radio. Public radio began in Nebraska in 1986, when the Legislature amended the Nebraska Educational Telecommunications Act to direct the Nebraska Educational Telecommunications Commission to establish a statewide public radio network. In 1988, the commission received studio and transmitter equipment for public radio station KUCV-FM from the Union College Board of Trustees in Lincoln and transferred the license from Union College to the commission. KUCV-FM became the originating station for NET's radio station. In 2001, KUCV-FM changed its broadcast frequency to 91.1-FM, increased its power and began broadcasting 24 hours each day.

While NET Radio offers primarily a classical music format, a number of news, public affairs, entertainment and interview programs fill out the schedule. National program services, such as Public Radio International and National Public Radio, make possible such programs such as *Live From Here*, *Morning Edition* and *All Things Considered*. NET also produces several local radio programs, including *Friday LIVE*, an arts and entertainment “magazine;” *Classics By Request*; *Nebraska Concerts* and *Nebraska News*. NET consistently wins statewide and regional competitions for its coverage of news and events across Nebraska.

Education. Education is core to our mission. The education department is responsible for the design and delivery of educational and interactive media services to supplement and support curriculum-based learning and informal education activities. They also create digital resource materials such as the online history website nebraskastudies.org and offer a virtual field trip at nebraskavirtualcapitol.org that allows all Nebraskans to visit the state Capitol building and governor’s residence. NET PBS LearningMedia library is an online resource for teachers and students with access to thousands of free, innovative, state and national standards-aligned and curriculum-targeted digital resources. NET PBS LearningMedia offers teachers more than 100,000 videos, images, interactives, lesson plans and articles on a variety of topics. The early childhood education team travels the state conducting parent/child engagement workshops around STEM/STEAM concepts as well as teacher training sessions. Community engagement screenings are held with partners across the state on topics such as race, diversity culture and mental health.

NET Technology Services. NET Technology Services migrated in 2012 from statewide satellite distribution of its broadcast television and radio signals to a terrestrial fiber transport system used to deliver NET’s signals — including NET, NET World, NET Create, NET PBS KIDS and radio — to their audiences. Emergency alerts are distributed over this system to residents across the state. NET operates a C/KU-band teleport that supports the PBS Disaster Recovery, Diversity and Maintenance site located at NET’s facilities, as well as ad-hoc satellite services. The teleport also supports media organizations that conduct live interviews with government officials. The teleport provides access for entities throughout the northern hemisphere over satellite as required.

NET also provides live broadcast coverage and streaming of the Nebraska Legislature, including committee hearings and floor debate. Live streaming also is available of the Nebraska Supreme Court and Court of Appeals, as well as the governor’s press conferences and board meetings and work sessions of the Nebraska Department of Education. NET partnered with these entities in 2008 to provide live coverage. In 2017, funding was made available for NET to upgrade the infrastructure and equipment for these services at the Nebraska State Capitol. In addition, NET’s facilities are available to state agencies for meetings, video conferences, streaming and media events.

Governance. The Nebraska Educational Telecommunications Commission has 11 members. Nine are appointed by the governor and are subject to legislative approval. The Nebraska commissioner of education, or his or her designee, and the president of the University of Nebraska, or his or her designee, are standing commission positions. Appointed members include:

- a Nebraska state college representative

- a Nebraska community college representative
- a Nebraska private educational institution representative
- six members of the public, two from each congressional district in Nebraska, none of whom are associated with any of the institutions listed above. No more than four may be actively engaged in the teaching profession or administration of an educational institution.

Commissioners are appointed to four-year terms on a staggered basis. The commission meets monthly, when necessary, with most meetings held at the Educational Telecommunications Center. Members are not paid but are reimbursed for expenses.

Commissioner	Represents	Term Expires
Nicholas Baxter, Omaha	District 2	Jan. 12, 2022
Stan Carpenter, Lincoln	State Colleges	Jan. 12, 2021
Marilyn B. Hadley, Kearney	District 3	Jan. 12, 2021
Patricia Kircher, Omaha	District 2	Jan. 12, 2019
Lisa May, Kearney	District 3	Jan. 12, 2022
Fred Ohles, Lincoln	Private Colleges	Jan. 12, 2022
Randy Schmailzl, Omaha	Community Colleges	Jan. 12, 2019
Clay Smith, Lincoln	District 1	Jan. 12, 2021
Darlene Starman, Lincoln	District 1	Jan. 12, 2019
Matt Blomstedt, Central City	Commissioner of Education	Nonexpiring
Rodney Markin, Omaha	University of Nebraska	Nonexpiring

Transmitter Call Letters/Channels/Frequencies

Location	Television	Radio
Alliance	KTNE-TV13	KTNE-FM/91.1
Bassett	KMNE-TV7	KMNE-FM/90.3
Beatrice	K23AA-TV23	N/A
Blair	K24GO-TV24	N/A
Broken Bow	K46KP-TV7	N/A
Chadron	K06JC-TV13	KCNE-FM/91.9
Columbus	N/A	K209FS-FM/89.7
Crawford	K06KR-TV13	N/A
Culbertson	K44FN-TV9	K224CH-FM/92.7
Decatur	K34HB-TV19	N/A
Falls City	K25OG-TV25	K205FP-FM/88.9
Harrison	K08LN-TV13	K208CB-FM/89.5
Hastings	KHNE-TV29	KHNE-FM/89.1
Lexington	KLNE-TV3	KLNE-FM/88.7
Lincoln	KUON-TV12	KUCV-FM/91.1*
Max	K33FO-TV9	K227AC-FM/93.3
Merriman	KRNE-TV12	KRNE-FM/91.5
Neligh	K50IO-TV19	N/A
Niobrara	K14MI-TV14	N/A
Norfolk	KXNE-TV19	KXNE-FM/89.3
North Platte	KPNE-TV9	KPNE-FM/91.7
Omaha	KYNE-TV26	N/A
Pawnee City	K33AC-TV12	N/A
Verdigre	K10JW-TV19	N/A
Wauweta	K20IJ-TV9	N/A

*Originating station.

State Electrical Division

Office Address: 1220 Lincoln Mall, Suite 125, Lincoln, NE 68508-2881, phone (402) 471-3550, website — www.electrical.nebraska.gov

Executive Director: Kevin Booker

Statutory Reference: 81-2103

The State Electrical Division:

- licenses electricians
- enforces minimum wiring standards, as outlined in the current edition of the National Electrical Code
- inspects electrical installations
- investigates electrical fires, accidents and electrocutions

State Electrical Board

Contact Person: Kevin Booker, Executive Director, State Electrical Division, 1220 Lincoln Mall, Suite 125, Lincoln, NE 68508-2881, phone (402) 471-3550

Statutory Reference: 81-2103

The State Electrical Division includes a State Electrical Board, which directs the role of the division’s executive director and sets division policy. The executive director serves as the board’s executive secretary.

The State Electrical Board has seven governor-appointed members who are approved by the Legislature to five-year terms. Members include a journeyman electrician, an electrical contractor or master electrician, a certified electrical inspector, a registered professional engineer, a state rural electric system representative, a state municipal electric system representative and a seventh member who may represent any of the above groups. The board meets a minimum of six times a year. Members are not paid but are reimbursed for expenses.

Member	Position	Term Expires
Ed Bergstraesser, Lincoln	Certified Electrical Inspector	Sept. 13, 2020
James Brummer, Norfolk	Rural Electric Representative	Sept. 13, 2019
John F. Hiller, Omaha	Electrical Contractor	Sept. 13, 2022
Mike Hunsberger, Broken Bow	Electrician	Sept. 13, 2023
George Morrissey, Omaha	Professional Engineer	Sept. 13, 2023
Cory Mueller, Seward	Licensed Electrical Contractor	Sept. 13, 2020
Tom Ourada, Crete	Municipal Electric System	Sept. 13, 2019

Board of Engineers and Architects

Office Address: 215 Centennial Mall South, Suite 400, P.O. Box 95165, Lincoln, NE 68509, phone (402) 471-2021, fax (402) 471-0787, email address — nbea.office@nebraska.gov, website — <https://ea.nebraska.gov>

Executive Director: Jon Wilbeck

Statutory Reference: 81-3428

The 1937 Legislature created the Board of Examiners for Professional Engineers and Architects. This measure was reconfirmed in 1984. Legislation passed in 1997 changed the name to the Board of Engineers and Architects and updated provisions in

compliance with national models. The board establishes requirements for education, experience, examination and enforcement for the practices of engineering and architecture. Funding is provided solely through fees received from those using the board's services.

The board has eight members appointed by the governor to five-year terms. Four of the eight are professional engineers, three are architects and one is a public member. Both an architecture and an engineering faculty member from the University of Nebraska serve as members.

Board members must be U.S. citizens who have lived in Nebraska for at least a year. Members must be licensed in the relevant profession, been active in the design profession for at least 10 years and have had direct supervision of work for at least five of those years at the time of his or her appointment.

The board meets at least 10 times a year. Members are paid a \$100 per diem when conducting board business and are reimbursed for necessary and authorized expenses.

Member	Position	Term Expires
Jan L. Bostelman, Brainard.....	Professional Engineer	Feb. 28, 2022
Mark S. Champion, Lincoln.....	Architect.....	Feb. 28, 2019
Brett P. Foley, Denton	Public Member.....	Feb. 28, 2023
Lenora A. Isom, Ashland.....	Architect.....	Feb. 28, 2021
Brian M. Kelly, Omaha.....	Architect, Education Member	Feb. 28, 2019
Jennifer Klein, Lincoln.....	Professional Engineer	Feb. 28, 2020
Randy Peters, Lincoln.....	Professional Engineer, Education Member	Feb. 28, 2020
Daniel J. Thiele, Omaha.....	Professional Engineer	Feb. 28, 2023

Equal Opportunity Commission

Office Address: 301 Centennial Mall South, Fifth Floor, P.O. Box 94934, Lincoln, NE 68509-4934, phone (402) 471-2024, toll-free phone (800) 642-6112, website — www.neoc.ne.gov/

Executive Director: Marna Munn

Statutory Reference: 48-1116

The Equal Opportunity Commission operates under the Nebraska Fair Employment Practice Act, the Equal Pay Act, the Nebraska Age Discrimination in Employment Act, the Fair Housing Act and the Civil Rights Act of 1969 regarding public accommodations.

Fair Employment Practice Act. The commission investigates charges of employment discrimination because of race, color, religion, sex, national origin, disability or marital status. Discrimination charges must be filed within 300 days of the alleged act for all governmental agencies and employers with more than 15 employees. Jurisdiction covers employers, employment agencies, labor organizations and joint labor-management committees. The commission investigates specific complaints, conducts hearings, subpoenas witnesses, administers oaths and takes testimony. The commission may obtain a court decree to enforce an order.

Equal Pay Act. Employers cannot pay employees who do the same job different wages because of their gender. This does not include wage rates established by a seniority system, a merit increase system, or earnings passed on production quality or

any factor other than gender. Charges of discrimination can be filed against employers with two or more employees.

Nebraska Age Discrimination in Employment Act. Employers cannot discriminate in the workplace because of age, except when the job’s demands require employees to be a certain age group. These prohibitions are limited to workers who are at least 40 years of age. Charges of discrimination may be filed against governmental agencies and employers with 20 or more employees within 300 days of the alleged act.

Fair Housing Act. State policy prohibits discrimination based on race, religion, color, sex, disability, family status or national origin in acquiring or owning housing. If the commission determines that a city has a law to administer this act’s provisions, the commission may refer housing discrimination complaints of that city to the appropriate local agency. If the local agency does not promptly handle complaints to protect the party’s rights, the commission may regain jurisdiction. Complaints should be filed within one year after the alleged act. If the commission determines a complaint has reasonable cause and does not receive voluntary compliance with this act, the commission may file a civil action in the complainant’s county in district court.

Civil Rights Act of 1969 (Public Accommodations). This act establishes that all persons are entitled to equal enjoyment of any public place, without discrimination or segregation on the grounds of race, color, sex, religion, national origin or ancestry. Anyone claiming to be harmed by an unlawful discriminatory practice may file a complaint with the commission. A complaint must be filed within 10 days after the alleged act of discrimination. Exceptions include places owned and operated by religious associations and private establishments not open to the public.

The commission’s seven members are named by the governor to three-year terms. Members meet monthly. They are paid \$50 a day when working on commission business and are reimbursed for expenses. The commission appoints an executive director, who can appoint additional staff if the commission deems it necessary.

Member	Term Expires
John Arnold, Omaha.....	Sept. 25, 2020
Patrick J. Borchers, Omaha.....	Sept. 25, 2019
Eric Drumheller, Lincoln.....	Sept. 25, 2020
Rita Griess, Lincoln.....	Sept. 25, 2019
Royce Jeffries, Waverly.....	Sept. 25, 2020
Janet Palmtag, Nebraska City.....	Sept. 25, 2018
Kristin Yates, Lincoln.....	Sept. 25, 2018

Nebraska Ethanol Board

Office Address: 301 Centennial Mall South, Fourth Floor, P.O. Box 94922, Lincoln, NE 68509-4922, phone (402) 471-2941, website — www.ethanol.nebraska.gov

Administrator: Sarah Thornton Caswell

Statutory Reference: 66-1335

The Nebraska Ethanol Board, previously known as the Nebraska Gasohol Committee, works with public and private partnerships to expand the production and use of ethanol and related products.

The board administers the Agricultural Alcohol Fuel Tax Fund, which comes from

a checkoff of off-highway fuel taxes. The board uses this money to promote the use of ethanol-blended fuels, assist companies with ethanol plant development in Nebraska and sponsor research and development of ethanol-related products.

The Nebraska Ethanol Board has seven members appointed by the governor to four-year terms with approval by the Legislature. Four members must be Nebraska farmers representing general farming, corn farming, wheat farming and sorghum farming. One member must represent Nebraska petroleum marketers, one member must represent business in the state and one member must represent labor in the state. No more than four members may belong to the same political party.

The board meets at least once annually. Members are paid \$25 a day when conducting board business and are reimbursed for expenses. The board employs a full-time administrator, who serves at the pleasure of the board.

Member	Represents	Term Expires
Brad Bird, Blair (D) ⁴	Labor	Aug. 31, 2022
Timothy L. Else, Belvidere (R)	Sorghum	Aug. 31, 2019
Randy Gard, Grand Island (R)	Petroleum Marketers	Aug. 31, 2020
Scott McPheeters, Gothenburg (I)	Business	Aug. 31, 2017
Taylor Nelson, Jackson (D)	Corn	Aug. 31, 2021
Jan tenBensel, Cambridge (R)	Wheat	Aug. 31, 2019
Michael S. Thede, Palmer (R)	General Farming	Aug. 31, 2022

Foster Care Review Office

Office Address: 1225 L St., Suite 401, Lincoln, NE 68508, phone (402) 471-4420, fax (402) 471-4437, toll-free phone (800) 577-3272, website — www.fcro.nebraska.gov

Director: Kim Hawekotte

Statutory Reference: 43-1302

The agency was created in 1982 with the Legislature's passage of LB714, the Nebraska Foster Care Review Act. The act was created in response to Public Law 96-272, federal legislation mandating a response to problems in each state's foster care system. The Nebraska Foster Care Review Act mandates permanency plans for children and oversight by the Foster Care Review Office of all children involved in the state's foster care system. The foster care system includes children in all types of out-of-home placements, whether they have been abused, neglected, dependent or delinquent. It also includes children in a trial home visit as defined by statute.

The purpose of the Foster Care Review Office is to provide information and direct reporting to the courts, the state Department of Health and Human Services and the Legislature regarding the foster care system in Nebraska; to provide oversight of the foster care system; and to make recommendations to the Legislature regarding foster care policy. The office also provides information to the courts, the Office of Probation Administration and the Legislature regarding probation involved youth who are in out-of-home placement; provides oversight of that system; and makes recommendations to the Legislature regarding juvenile justice policy. In addition, the office provides reviews

⁴Political party affiliation: R=Republican; D=Democrat.

of cases in the Bridge to Independence Program.

Oversight by the office occurs at four levels:

- periodic review of children in out-of-home care by trained agency staff and local board members with reports and case-level recommendations provided to the legal parties to those cases
- an independent tracking system to ensure that children are not lost in the system
- advocacy involving all external stakeholders to ensure the best interests of children
- preparation of quarterly and annual reports to the Legislature, stakeholders and the public that provide an analysis of child welfare system data, data on juvenile justice youth in out-of-home placements and recommendations for system-level improvements

Beginning in 2013, for administrative purposes, the offices of the staff of the Nebraska Children’s Commission are located in the Foster Care Review Office.⁵ The commission was created by the Legislature to serve as a high-level leadership body and permanent forum for collaboration among state, local, community, public and private stakeholders for reform of child welfare and juvenile justice programs and services.

The commission, with assistance from the executive director of the Foster Care Review Office, employs a policy analyst to provide research and expertise to the commission relating to the state’s child welfare system. The Foster Care Review Office director is a voting member of the Nebraska Children’s Commission, which will terminate June 30, 2019.

The Foster Care Review Office is supported by the Foster Care Advisory Committee. It is the committee’s responsibility to hire the director of the Foster Care Review Office.

The Foster Care Advisory Committee has five members appointed by the governor and confirmed by the Legislature. Three advisory committee members are local board members. One member has data analysis experience and one represents the public at large.

Members are appointed to three-year terms and cannot have a pecuniary interest in the foster care system or be employed by the Foster Care Review Office, the Department of Health and Human Services, a county, child-caring agency, child-placing agency or court.

The committee meets at least four times per calendar year. Members are not paid but are reimbursed for expenses.

Member	Represents	Term Expires
Michael Aerni, Fremont.....	Local Board.....	March 1, 2021
Michelle Marsh, Omaha	At Large.....	March 1, 2021
Noelle Peterson, Lincoln	Local Board.....	March 1, 2021
Timothy Robinson, Omaha.....	Data Analysis.....	March 1, 2020
Peggy Snurr, Beatrice (chair).....	Local Board.....	March 1, 2020

⁵ For more information on the Nebraska Children’s Commission see Page 706.

Game and Parks Commission

Main Office Address: 2200 N. 33rd St., P.O. Box 30370, Lincoln, NE 68503-0370, phone (402) 471-0641, fax (402) 471-5528, toll-free game law violation line (Nebraska Wildlife Crimestoppers) (800) 742-7627, *NEBRASKAland Magazine* toll-free subscription line (800) 632-5263, recorded message with information on state parks (800) 826-7275, website — www.outdoornebraska.org

Director: James N. Douglas

Statutory Reference: 37-101

Publications: laws, regulations and orders; wildlife, parks, fishing and boating guides; *NEBRASKAland Magazine*; Public Access Atlas; *Trail Tails Magazine*; state park, historical park and recreation area brochures and information; hunter education; boater education; aquatic education; Project WILD; wildlife and fisheries technical and informational publications; special publications; miscellaneous

District I/Northwest District Office: 299 Husker Road, P.O. Box 725, Alliance, NE 69301-0725, phone (308) 763-2940, fax (308) 763-2943

District II/Northeast District Office: 2201 N. 13th St., Norfolk, NE 68701-2267, phone (402) 370-3374, fax (402) 370-3256

District III/Southwest District Office: 301 E. State Farm Road, North Platte, NE 69101-0430, phone (308) 535-8025, fax (308) 535-8028

District IV/Southeast District Office: 2200 N. 33rd St., P.O. Box 30370, Lincoln, NE 68503-0370, phone (402) 471-0641, fax (402) 471-5528

Bassett Service Center: 524 Panzer St., P.O. Box 508, Bassett, NE 68714-0508, phone (402) 684-2921, fax (402) 684-2816

Kearney Service Center: 1617 First Ave., Kearney, NE 68847-6057, phone (308) 865-5310, fax (308) 865-5309

Omaha Service Center: 8495 Frederick St., Omaha, NE 68124-3054, phone (402) 595-2144, fax (402) 595-2569

Ak-Sar-Ben Aquarium: 21502 W Hwy. 31, Gretna, NE 68028-7264, phone (402) 332-3901, fax (402) 332-5853

The Game and Parks Commission is in charge of managing state parks, wildlife, fish, wildlife lands, boating and all things related to these areas. The commission is funded through permit sales, state general fund allocations and federal funds. This money is held by the state treasury in various cash funds, which are used to administer and develop state fish, game and park resources. The game fund, which includes boat registration money, also is used to enforce and administer state boating laws and support the construction and maintenance of boating facilities. The Park Cash Fund and General Fund appropriations support the state parks. The Land and Water Conservation Fund, a federal grant-in-aid program that is administered by the commission, helps state and local governments acquire and develop outdoor recreation facilities. The commission also administers the Trail Development Assistance Act, another grant-in-aid program.

The commission recognizes state game refuges created by the Legislature in Boyd, Dodge, Douglas, Garden, Holt, Keya Paha, Lincoln, Rock and Saunders counties. The commission also maintains public use areas — including fish hatcheries, recreation areas,

state parks and state historical parks — and wildlife management areas.⁶

The commission has its headquarters in Lincoln and has four district offices at Alliance, Norfolk, North Platte and Lincoln, plus service centers in Bassett, Kearney and Omaha. Each district office has a supervisory conservation officer, a fisheries manager, a wildlife manager and support staff.

The commission originated in 1879 when a Board of Fish Commissioners was created to increase fish populations and distribution in Nebraska's public waters. In 1901, the governor was made commissioner of a Game and Fish Commission and had two deputies. The commission was disbanded in 1919, and administration of game and fish laws was given to the Department of Agriculture, where it became known as the Bureau of Game and Fish.

The 1921 Legislature created a state Park Board in the Department of Public Works that was attached to the University of Nebraska's Department of Horticulture in 1923. In 1929, the Bureau of Game and Fish and the state board were abolished and replaced with the Game, Forestation and Parks Commission. The governor served as the commission's chairperson. The law was changed in 1935 and again in 1947 and 1949. The 1967 Legislature created the post of state forester for the University of Nebraska. This removed responsibility for forests from the commission, and its name was changed to the Game and Parks Commission.

The 2008 Legislature expanded the number of commission districts to nine by adding one at-large member. Commissioners are appointed by the governor and approved by the Legislature for four-year terms. Lifetime membership is limited to two terms. Commission members must be Nebraska residents and well-informed on wildlife conservation and restoration, and at least two members must work in agriculture. No more than five members may belong to the same political party. Political affiliation is based on a member's voter registration as of the statewide general election prior to his or her appointment.

The commission meets at least four times a year. Members receive \$35 a day when conducting commission business and are reimbursed for expenses.

The commission appoints a secretary, who acts as director and chief conservation officer. The law allows the director to apply civil service rules in appointing conservation officers.

Member	Represents	Term Expires
Robert Allen, Eustis (I) ⁷	District 5, Rancher	Jan. 15, 2019
Dick Bell, Omaha (R)	District 2	Jan. 15, 2020
Pat Berggren, Broken Bow (D)	District 6	Jan. 15, 2021
Henry Rick Brandt, Roca (R)	District 8	Jan. 15, 2021
Scott Cassels, Omaha (R)	At Large	Jan. 15, 2022
James Ernst, Blair (R)	District 3	Jan. 15, 2021
Dan Kreitman, Wahoo (I)	District 1, Farmer/Rancher	Jan. 15, 2020
Norris Marshall, Kearney (I)	District 4	Jan. 15, 2019
Doug Zingula, Sidney (R)	District 7	Jan. 15, 2022

⁶ See listings for public use areas and wildlife management areas on Pages 626-629.

⁷ Political party affiliation: D=Democrat, R=Republican, I=Independent.

Nebraska Game and Parks Commission Districts*

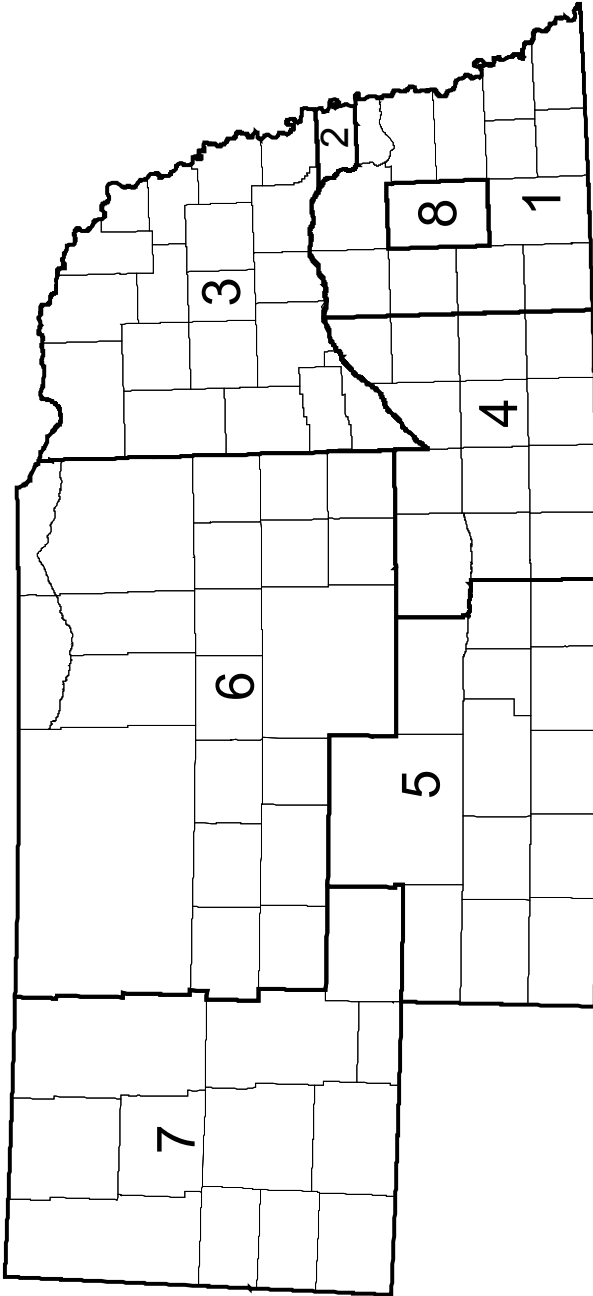

* Source: Nebraska Game and Parks Commission.

Public Use Areas*

State Parks

Name	County	Name	County
Chadron.....	Dawes	Niobrara.....	Knox
Eugene T. Mahoney.....	Cass	Platte River.....	Cass
Fort Robinson.....	Dawes and Sioux	Ponca.....	Dixon
Indian Cave.....	Nemaha and Richardson	Smith Falls.....	Cherry

Historical Parks

Name	County	Name	County
Arbor Lodge.....	Otoe	Buffalo Bill Ranch.....	Lincoln
Ashfall Fossil Beds.....	Antelope	Fort Atkinson.....	Washington
Ash Hollow and Bluewater Battlefield Overlook Site.....	Garden	Fort Hartuff.....	Valley
Bowring Sandhills Ranch.....	Cherry	Fort Kearny.....	Kearney
		Rock Creek Station.....	Jefferson

Recreation Areas

Name	County	Name	County
Alexandria.....	Jefferson	Merritt Reservoir.....	Cherry
Blue River.....	Seward	Minatare Lake.....	Scotts Bluff
Bluestem.....	Lancaster	Mormon Island.....	Hall
Box Butte Reservoir.....	Dawes	North Loup.....	Howard
Branched Oak.....	Lancaster	Olive Creek.....	Lancaster
Bridgeport.....	Morrill	Pawnee Lake.....	Lancaster
Buffalo Bill.....	Lincoln	Pelican Point.....	Burt
Calamus.....	Garfield	Red Willow Reservoir.....	Frontier
Cheyenne.....	Hall	Riverview.....	Otoe
Conestoga Lake.....	Lancaster	Rock Creek.....	Dundy
Cottonwood Lake.....	Cherry	Rock Creek Station.....	Jefferson
Danish Alps.....	Dakota	Rockford Lake.....	Gage
Dead Timber.....	Dodge	Sandy Channel.....	Buffalo and Phelps
DLD.....	Adams	Schramm Park.....	Sarpy
Enders Reservoir.....	Chase	Sherman Reservoir.....	Sherman
Fort Kearny.....	Buffalo and Kearney	Stagecoach Lake.....	Lancaster
Fremont Lakes.....	Dodge	Summit Lake.....	Burt
Gallagher Canyon.....	Dawson	Sutherland Reservoir.....	Lincoln
Johnson Lake.....	Gosper	Swanson Reservoir.....	Hitchcock
Keller Park.....	Brown	Two Rivers.....	Douglas
Lake McConaughy.....	Keith	Union Pacific.....	Buffalo
Lake Ogallala.....	Keith	Verdon.....	Richardson
Lake Wanahoo.....	Saunders	Victoria Springs.....	Custer
Lewis and Clark Lake.....	Knox	Wagon Train.....	Lancaster
Long Lake.....	Brown	Walgren Lake.....	Sheridan
Long Pine.....	Brown	War Axe.....	Buffalo
Louisville.....	Cass	Wildcat Hills.....	Scotts Bluff
Maloney Reservoir.....	Lincoln	Willow Creek.....	Pierce
Medicine Creek Reservoir.....	Frontier	Windmill.....	Buffalo
Memphis.....	Saunders		

*Source: Nebraska Game and Parks Commission.

Public Use Areas (Cont'd.)

Recreational Trail

Name	Counties
Cowboy Trail.....	Antelope, Brown, Cherry, Dawes, Holt, Madison, Rock and Sheridan
Lied Platte River Bridge.....	Cass, Sarpy

Fish Hatcheries

Name	County	Name	County
Calamus.....	Garfield	Rock Creek Hatchery.....	Dundy
Grove Trout Station.....	Antelope	Valentine Hatchery.....	Cherry
North Platte Hatchery.....	Lincoln		

Wildlife Management Areas*

Name	County	Name	County
Alexandria.....	Jefferson	Buffalo Creek.....	Scotts Bluff and Banner
Alexandria SW.....	Jefferson	Bufflehead.....	Buffalo
Alfon C. Haring.....	Franklin	Bulrush.....	Clay
American Game Marsh.....	Brown	Bur Oak.....	Seward
Anderson Bridge.....	Cherry	Burchard.....	Pawnee
Arcadia Diversion Dam.....	Custer	Burton's Bend.....	Furnas, Harlan and Red Willow
Arnold Trupp.....	Morrill	Calamus.....	Loup
Arrowhead.....	Gage	Cambridge Diversion Dam.....	Furnas
Ash Grove.....	Franklin	Catfish Run.....	Saunders
Aspinwall Bend.....	Nemaha	Cedar Canyon.....	Scotts Bluff
Avocet.....	Grant	Cedar Creek Island.....	Cass
Ayr Lake.....	Adams	Cedar Valley.....	Lincoln
Ballards Marsh.....	Cherry	Chadron Creek Ranch.....	Dawes
Bassway Strip.....	Buffalo	Chalkrock.....	Cedar
Basswood Ridge.....	Dakota	Chat Canyon.....	Cherry
Bazile Creek/Lewis and Clark.....	Knox	Chester Island.....	Lincoln
Beaver Bend.....	Boone	Chet and Jane Fliesbach.....	Morrill
Berggren-Young.....	Custer	Clear Creek.....	Keith
Big Alkali.....	Cherry	Conestoga.....	Lancaster
Big Horn.....	Dawes	Coot Shallows.....	Buffalo
Big Springs.....	Keith	Cornhusker Farm.....	Hall
Birdwood Lake.....	Lincoln	Cottonwood/Steverson.....	Cherry
Bittern's Call.....	Dawson	Council Creek.....	Nance
Black Island.....	Cuming	Cozad.....	Dawson
Blue Bluff.....	Seward	Crescent Lake.....	Garden
Blue Heron.....	Dawson	Darr.....	Dawson
Blue Hole.....	Buffalo	Darr Strip.....	Dawson
Bluebill.....	Fillmore	Davis Creek.....	Greeley and Valley
Bluestem.....	Lancaster	Deep Well.....	Hamilton
Bluewing.....	Clay	De Fair Lake.....	Grant
Bobcat.....	Brown	Denman Island.....	Buffalo
Bohemia Prairie.....	Knox	Diamond Lake.....	Gage
Bordeaux.....	Dawes	Divoky Acres.....	Saline
Borman Bridge.....	Cherry	Dogwood.....	Dawson
Boxwood.....	Pawnee	Don Dworak.....	Nance
Box Butte Reservoir.....	Dawes	Donald Whitney.....	Gage
Box Elder Canyon.....	Lincoln	Dry Creek.....	Holt
Brady.....	Lincoln	Dry Sandy.....	Thayer
Bramble.....	Saunders	East Cozad.....	Dawson
Branched Oak No. 18.....	Lancaster	East Darr.....	Dawson
Brownville Bend.....	Nemaha	East Gothenburg.....	Dawson
Bruce Cowgill.....	Merrick	East Hershey.....	Lincoln
Buckskin Hills.....	Dixon	East Odessa.....	Buffalo

*Source: Nebraska Game and Parks Commission.

Wildlife Management Areas (Cont'd.)

Name	County	Name	County
East Phillips Canyon.....	Gosper	Lookingglass Creek.....	Platte
East Sutherland.....	Lincoln	Lores Branch.....	Pawnee
East Willow Island.....	Dawson	Louisville.....	Sarpy
Elk Point Bend.....	Dixon	Loup Bottoms.....	Howard
Elm Creek.....	Webster	Loup River Public Power District.....	Nance
Elwood.....	Gosper	Margrave.....	Richardson
Enders Reservoir.....	Chase	Marsh Duck.....	York
Father Hupp.....	Thayer	Marsh Hawk.....	Fillmore
Flat Water Landing.....	Platte	Marsh Wren.....	Howard
Flathead.....	Jefferson	Martin's Reach.....	Hall
Flatsedge.....	Polk	Mayberry.....	Pawnee
Fort Robinson.....	Sioux	Medicine Creek.....	Frontier
Four-Mile Creek.....	Richardson	Memphis Lake.....	Saunders
Fred Thomas.....	Rock	Meridian.....	Thayer
Fremont Slough.....	Lincoln	Merritt Reservoir.....	Cherry
Frenchman.....	Hayes	Metcalf.....	Sheridan
Frye Lake.....	Grant	Middle Decatur Bend.....	Burt
Gadwall.....	Hamilton	Milburn Dam.....	Blaine
George D. Syas.....	Platte	Mirdan Canal.....	Garfield
Gifford.....	Sarpy	Montz Point.....	Scotts Bluff
Gilbert/Baker.....	Sioux	Mulberry Bend.....	Dixon
Goose Lake.....	Holt	Muskrat Run.....	Lincoln
Green Wing.....	Clay	Myrtle E. Hall.....	Loup and Custer
Greenhead.....	Clay	Narrows.....	Webster
Greenvale.....	Knox	Nine Mile Creek.....	Scotts Bluff
Grove Lake.....	Antelope	Niobrara Confluence.....	Knox
Guide Rock Diversion Dam.....	Webster	North Lake Basin.....	Seward
Hackberry Creek.....	Antelope	North River.....	Lincoln
Hamburg Bend.....	Otoe	Northeast Sacramento.....	Kearney
Hansen Memorial Reserve.....	Lincoln	O. John Emerson.....	Holt
Harold W. Andersen.....	Howard	Oak Glen.....	Seward
Hayes Center.....	Hayes	Oak Valley.....	Madison
Hedgefield No. 10A.....	Lancaster	Ogallala Strip.....	Keith
Helmuth Marsh.....	Lancaster	Olive Creek.....	Lancaster
Hershey.....	Lincoln	Omadi Bend.....	Dakota
Hickory Ridge.....	Johnson	Osage.....	Johnson
Hidden Marsh.....	York	Overton.....	Dawson
High Basin.....	Phelps	Oxford.....	Furnas
Holt Creek.....	Keya Paha	Parshall Bridge.....	Boyd
Hull Lake-Easement.....	Boyd	Pawnee.....	Lancaster
Indian Creek.....	Webster	Pawnee Prairie.....	Pawnee
Iron Horse Trail.....	Gage, Pawnee and Richardson	Pawnee Slough.....	Lincoln
Jack Sinn Memorial.....	Lancaster and Saunders	Peru Boat Ramp.....	Nemaha
Jeffrey Lake.....	Lincoln	Peru Bottoms.....	Nemaha
Kansas Bend.....	Nemaha	Peterson.....	Sioux
Kea West.....	Buffalo	Pine Glen.....	Brown
Keller Park.....	Brown	Pintail.....	Hamilton
Kent Diversion Dam.....	Loup	Platte.....	Lincoln
Killdeer.....	Lancaster	Plum Creek.....	Dawson and Gosper
Kinters Ford.....	Richardson	Plum Creek Valley.....	Brown
Kiowa.....	Scotts Bluff	Ponderosa.....	Dawes
Kirkpatrick Basin North.....	York	Powder Creek.....	Dixon
Kirkpatrick Basin South.....	York	Powder Horn.....	Dodge
Kissinger Basin.....	Clay	Prairie Knoll.....	Pawnee
Langdon Bend.....	Nemaha	Prairie Marsh.....	Thayer
Larkspur.....	Saunders	Pressey.....	Custer
Leonard A. Koziol.....	Howard	Rakes Creek.....	Cass
Limestone Bluffs.....	Franklin	Randall W. Schilling.....	Cass
Little Blue.....	Thayer	Rat and Beaver Lake.....	Cherry
Little Blue East.....	Thayer	Redhead.....	Fillmore
Little Salt Creek.....	Lancaster	Red Fox.....	Stanton
Little Salt Creek West.....	Lancaster	Red Willow Diversion Dam.....	Red Willow
Loch Linda.....	Hall	Red Willow Reservoir.....	Frontier
Lone Tree.....	Merrick	Red Wing.....	Antelope
Long Pine.....	Brown	Redbird.....	Holt

Wildlife Management Areas (Cont'd.)

Name	County	Name	County
Redtail	Butler	Thompson-Barnes	Wayne
Renquist Basin	York	Triple Creek	Otoe
Rhoden	Cass	Twin Lakes No. 13	Seward
Rock Glen	Jefferson	Twin Lakes RC	Rock
Rose Creek	Jefferson	Twin Oaks	Johnson
Sacramento-Wilcox	Phelps	Two Rivers	Douglas
Sandpiper	Fillmore	Verdel Landing	Knox
Schlagel Creek	Cherry	Wagon Train	Lancaster
Scotia Canal	Valley	Wanamaker	Chase
Shell Lake	Cherry	Wapiti	Lincoln
Sherman Reservoir	Sherman	Wellfleet	Lincoln
Shypoke	Seward	West Brady	Lincoln
Sioux Strip	Wayne	West Cozad	Dawson
Smartweed Marsh	Nuckolls	West Elm Creek	Dawson
Smartweed Marsh West	Nuckolls	West Gothenburg	Lincoln
Smith Lake	Sheridan	West Hershey	Lincoln
Sora	Fillmore	West Maxwell	Lincoln
South Fork	Richardson	West Sacramento	Phelps
South Pine	Brown	Whitefront	Clay
South Sacramento	Harlan	Whitetail	Colfax
South Twin Lake	Brown	Whitney Inlet	Dawes
Southeast Sacramento	Harlan	Wildcat Hills	Banner and Scotts Bluff
Spencer Dam	Holt	Wildwood	Lancaster
Spikerush	York	Wilkinson	Platte
Stagecoach	Lancaster	William Gilmour	Cass
Straight Water	Seward	William's Gap	Banner
Sunny Hollow	Nance	Willow Island	Dawson
Sunshine Bottoms	Boyd	Willow Lake B.C.	Brown
Swan Creek	Saline	Wilson Creek	Otoe
Swanson Reservoir	Hitchcock	Wiseman	Cedar
Table Rock	Pawnee	Wood Duck	Stanton
Taylor's Branch	Pawnee	Wood River West	Hall
Teal No. 22A	Lancaster	Yankee Hill No. 10	Lancaster
Thomas Creek	Keya Paha	Yellowbanks	Madison

Board of Geologists

Address: 215 Centennial Mall South, Suite 400, P.O. Box 94844, Lincoln, NE 68509-4844, phone (402) 471-8383, fax (402) 471-0787, email address — nebog.board@nebraska.gov, website — nebog.nebraska.gov

Statutory Reference: 81-3520

The Geologists Regulation Act, passed in 1998, provides for the certification and licensure of professional geologists in Nebraska whose activities may affect public health and safety. The board accomplishes this through licensure, education, compliance oversight, regulatory services and other duties specified by the act.

The board consists of seven governor-appointed individuals who serve five-year terms. Six members are licensed professional geologists who have at least 10 years of experience. One of the geologist members must be a member of the professional faculty of a geology or related geosciences department of a college or university located in Nebraska. The seventh member represents the public. The board meets at least once a year. Members are not paid but are reimbursed for expenses.

Member	Position	Term Expires
Andrew E. Grimm, Omaha.....	Public.....	Feb. 28, 2019
Douglas R. Hallum, North Platte.....	Geologist.....	Feb. 28, 2022
Charles G. Joyce, Omaha.....	Geologist.....	Feb. 28, 2020
Martha “Marty” L. Link, Lincoln.....	Geologist.....	Feb. 28, 2021
Harmon D. Maher, Jr., Omaha.....	Geologist/Education.....	Feb. 28, 2018
Ralph E. Martin, Jr., Lincoln.....	Geologist.....	Feb. 28, 2019
David M. Svingen, Lincoln.....	Geologist.....	Feb. 28, 2021

Grain Sorghum Development, Utilization and Marketing Board

Office Address: 301 Centennial Mall South, Fourth Floor, P.O. Box 94982, Lincoln, NE 68509-4982, phone (402) 471-4276, fax (402) 471-3040, email address — sorghum.board@nebraska.gov, website — www.sorghum.nebraska.gov

Executive Director: Barbara Kliment

Statutory Reference: 2-4002

The 1981 Legislature passed the Grain Sorghum Resources Act to set up a check-off system and to create the Grain Sorghum Development, Utilization and Marketing Board to administer checkoff funds. The program requires a checkoff of one cent per hundredweight, which is collected at the point of first sale of all grain sorghum sold through commercial channels or delivered in Nebraska.

In 2008, a national checkoff on sorghum was implemented that initiated a check-off of .6 percent of farm gate value at the point of first sale. The program is under the purview of the U.S. Department of Agriculture (USDA). The United Sorghum Checkoff Program (USCP) manages and directs the activities and expenditures of the program. The Nebraska Grain Sorghum Development, Utilization and Marketing Board is approved by USDA as a Qualified State Organization eligible to receive “passback” funds from USCP. The money is used to help grain sorghum producers finance market

development, research, promotion, education and federal legislation.

Overseas market development programs are supported with these funds. In this effort, the board works with the U.S. Grains Council, the USCP and the National Sorghum Producers. Through worldwide offices, producers investigate new markets while maintaining established ones.

The board cooperates with the University of Nebraska's Institute of Agriculture and Natural Resources in conducting research projects.

The board has seven members. Six are appointed by the governor from each of Nebraska's four production districts and two represent the state at large. The board elects the seventh member, who also represents the state at large. All members serve three-year terms and must be Nebraska residents who are at least 21 years old and grow grain sorghum.

The governor chooses appointees from candidates who have completed and filed an application with the governor's office and have submitted a cover letter, two letters of endorsement from sorghum growers and proof of sorghum production. The Nebraska Department of Agriculture director and the vice chancellor of the Institute of Agriculture and Natural Resources are ex officio board members.

The board meets at least once every three months and at other times as needed. Members are not paid but are reimbursed for expenses.

Member	Representing	Term Expires
Mike Baker, Trenton.....	District 4.....	July 1, 2021
John Dolnicek, Lawrence.....	District 2.....	July 1, 2019
John Dvoracek, Farwell.....	District 3.....	July 1, 2019
Scott Nelson, Axtell.....	At Large.....	July 1, 2021
Klint Stewart, Columbus.....	At Large.....	July 1, 2020
Duane Sugden, Sterling.....	District 1.....	July 1, 2020
Duane Vorderstrasse, Hebron.....	At Large.....	July 1, 2019
Mike Boehm, Lincoln.....	Institute of Agriculture and Natural Resources	Ex Officio
Steve Wellman, Lincoln.....	Department of Agriculture.....	Ex Officio

History Nebraska⁸

Office Address: 1500 R St., Lincoln, NE 68508-1651, phone (402) 471-3270, fax (402) 471-3100, website — history.nebraska.gov

Director: Trevor Jones

Statutory Reference: 82-101

Publications: *Nebraska History*, special publications of the Nebraska State Historical Society; *Nebraska History News*, listing events and news for society members; *Nebraska Trailblazer* (33 titles), a newspaper for Nebraska elementary students; publications in anthropology (11 numbers); *Nebraska Timeline*, a weekly column distributed to Nebraska newspapers; miscellaneous pamphlets; website, blog and Facebook page.

The Nebraska State Historical Society was founded in 1878, made a state institution in 1883 and became a state agency in 1994. It was renamed History Nebraska in 2018.

⁸ For a list of local historical organizations in Nebraska, see Pages 649-656.

History Nebraska collects and preserves historical information and objects for the state's benefit and administers museums and seven historic sites, the State Archives, the State Historic Preservation Office, the Office of the State Archaeologist and the Gerald R. Ford Conservation Center. History Nebraska receives Legislative appropriations plus federal and private funds.

Legislative acts in 1905 and 1969 made the Historical Society responsible for preserving public records of state and local government that the State Archives division determines to be historically valuable. The State Archives holds government records dating back to 1854 along with county, municipal and some federal records about Nebraska's development. Other archival holdings include 15,000 linear feet of manuscript collections comprising business, political, religious and personal papers that document the state's development. The photograph collection includes more than 300,000 images relating to Nebraska and its residents. The audio-visual collection consists of more than 6.5 million feet of moving images and videotape and several thousand sound recordings.

The Nebraska History Library holds approximately 80,000 volumes pertaining to Nebraska and Great Plains history. Along with books, pamphlets and periodicals, the library has more than 3,000 flat maps and atlases, as well as special reference files and indexes on Nebraskans and Nebraska topics. Newspaper holdings date back to 1854 and consist of more than 35,000 reels of microfilm — the largest collection of Nebraska newspapers in existence.

History Nebraska's Nebraska History Museum collects and preserves artifacts that help to document and interpret the cultures of people who have lived in Nebraska and the Great Plains from prehistoric times through the present day.

The Gerald R. Ford Conservation Center, a division of History Nebraska located in Omaha, provides conservation of historical documents, textiles and museum objects. The center houses a digital imaging laboratory, which offers the highest quality imaging for cultural collections.

History Nebraska determines which historical events, sites and traditions are important to the state, and it procures and maintains historical markers. The society accepts gifts to further carry out the program. Most markers are erected and the sites maintained by the Department of Roads. Currently, there are more than 500 uniform markers statewide.

History Nebraska investigates historic and prehistoric archaeological sites. A highway salvage archaeology program, started in 1957, entered into a formal agreement with the Department of Roads in 1960. History Nebraska staff archaeologists survey, record and excavate sites threatened by road construction or repair.

History Nebraska is governed by a board of trustees, 12 of whom are elected by the members from each of the state's congressional districts. The governor appoints three members to the board, one from each congressional district, who serve three-year terms. The director/CEO of History Nebraska is the board's secretary.

Trustees meet quarterly. Members are not paid but are reimbursed for expenses.

Trustee	Represents	Term Expires
Jeff Barnes, Omaha	District 2.....	Dec. 31, 2018
Lance Bristol, Ansley.....	District 3.....	Dec. 31, 2020
Ann Bruntz, Friend.....	District 3, Governor's Appointee.....	Dec. 31, 2020

Cherrie Beam Callaway, Fremont	District 1.....	Dec. 31, 2019
Spencer Davis, Bellevue	District 1.....	Dec. 31, 2018
Kim Elder, Paxton.....	District 3.....	Dec. 31, 2020
Katherine Endacott, Pleasant Dale	District 1, Governor’s Appointee.....	Dec. 31, 2019
Heather Fryer, Omaha	District 2, Governor’s Appointee.....	Dec. 31, 2019
Tom Kraus, Madrid.....	District 3.....	Dec. 31, 2019
Marilyn Moore, Lincoln	District 1.....	Dec. 31, 2020
John E. Nelson, Omaha.....	District 2.....	Dec. 31, 2020
Vickie Schaepler, Kearney	District 3.....	Dec. 31, 2018
Connie Spellman, Omaha	District 2.....	Dec. 31, 2020
Eileen Wirth, Omaha.....	District 2.....	Dec. 31, 2019
Bryan R. Zimmer, Plattsmouth.....	District 2.....	Dec. 31, 2020
Trevor Jones, Lincoln	History Nebraska.....	Nonexpiring

Nebraska State Historic Preservation Board

Contact Person: Jill Dolberg, Deputy State Historic Preservation Officer, State Historic Preservation Office, 1500 R St., Lincoln, NE 68508, phone (402) 471-4773, fax (402) 471-3100, website — www.history.nebraska.gov

Statutory Reference: Public Law 89-665, 80 STAT.915, 16 USC 470, et al

In 1967, the Nebraska State Historical Society — now History Nebraska — was directed to carry out the provisions of the National Historic Preservation Act for Nebraska (NRS 82-118 as amended). Through this program, History Nebraska can nominate places, structures and objects to the National Register of Historic Places that are significant to history, architecture, archaeology and culture. Other program activities involve maintaining a statewide inventory of sites, reviewing federal actions for effects on historic properties, qualifying private development projects for historic preservation tax incentives and certifying local governments to participate in state and federal preservation programs. Nebraska maintains a statewide historic preservation plan and the director of History Nebraska serves as state historic preservation officer. The Nebraska State Historic Preservation Board, consisting of members appointed by the state historic preservation officer, serves in an advisory capacity for the state’s historic preservation program under definition of the National Historic Preservation Act.

Member	Position	Term Expires
Phil Geib, Lincoln	Member.....	2020
Bob Hanover, Lincoln.....	Member.....	2019
Barry Jurgensen, Omaha.....	Member.....	2019
John Kay, Lincoln	Member.....	2018
Betty Mapes, Merriman.....	Member.....	2018
Shelley McCafferty, Whitney.....	Member.....	2020
Roger E. Slosson, Omaha.....	Member.....	2020
LuAnn Wandsnider, Lincoln.....	Member.....	2021
Kim Elder, Paxton	President, History Nebraska	
	Board of Trustees.....	Nonexpiring
Trevor Jones, Lincoln	State Historic Preservation Officer	Nonexpiring

State Historical Records Advisory Board

Contact Person: Gayla Koerting, State Archivist, History Nebraska, P.O. Box 82554, Lincoln, NE 68501, phone (402) 471-4783.

The State Historical Records Advisory Board’s function is to provide leadership in encouraging, promoting and assisting the advancement of programs to preserve and make accessible historical records in Nebraska. As the central advisory body for historical records planning, the board’s role is to investigate and report on the conditions and needs of historical records in Nebraska; to determine state priorities for historical records projects based upon National Historical Publications and Records Commission (NHPRC) guidelines and record conditions and needs; to solicit, foster and develop proposals for NHPRC projects to be carried out within the state; and to review grant proposals submitted by Nebraska institutions and make recommendations to NHPRC.

A majority of members must have experience in the administration of government records, historical records or archives and should broadly represent public and private archives, records offices and research institutions and organizations in the state.

Member	Represents	Term Expires
David E. Crawford, Omaha	District 1	April 15, 2021
Kay Cynova, Grand Island	District 3	April 15, 2021
Benjamin Justman, Bellevue	District 1	April 15, 2019
Austin Rhodes, Lincoln	District 1	April 15, 2019
Amy Schindler, Omaha	District 2	April 15, 2021
Laurinda Weisse, Kearney	District 3	April 15, 2021
Mary Eickhoff, Falls City	NACO	Nonexpiring
Jeanette Greer, Lincoln	Secretary of State Records Management.....	Nonexpiring
Trevor Jones, Lincoln	History Nebraska	Nonexpiring
Gayla Koerting, Lincoln.....	History Nebraska	Nonexpiring

Nebraska Historical Markers, 2018*

County	Marker Name	Location
Adams	Central Hastings Historic District.....	Alexander Park, 7th St. and N. Lincoln Ave., Hastings
	Crystal Lake.....	Crystal Lake State Recreation Area, Ayr
	Susan O. Hail Grave.....	3.5 miles west and 2 miles north of Kenesaw
	Hastings Chautauqua Pavilion.....	Chautauqua Park, 5th Street and Laird Avenue, Hastings
	Hearthwell Park Historic District.....	Hearthwell Park, Forest Blvd. and N. California Avenue, Hastings
	Kingston Cemetery.....	U.S. 281, 2.5 miles northeast of Ayr
	Naval Ammunition Depot.....	Central Community College, 1.5 miles east of Hastings on U.S. 6
Antelope	The Oregon Trail.....	U.S. 67/34, 9 miles west of Hastings
	The Neigh Mill.....	U.S. 275, Neigh Mill State Historic Site, Neligh
	The Neigh Mill Bridge.....	U.S. 275, Neigh Mill State Historic Site, Neligh
	Ponca Trail of Tears - White Buffalo Grf ¹	U.S. 275, Neligh Cemetery
	The Prairie States Forestry Project.....	1.5 miles north of Orchard
Boone	Logan Fontenelle ²	Neb. 14, Petersburg City Park
	St. Edward.....	City Park, adjacent to Neb. 39
Box Butte	Alliance Army Air Field.....	Neb. 2, Airport Road, Alliance
	Box Butte Country.....	Northeast corner, junction of Neb. 7E and Neb. 87, 10 miles east of Hemingford
	Burlington Locomotive 719.....	Southwest corner of 18th and Box Butte Ave, Alliance
	Hemingford.....	Main Street, Hemingford
	The Sidney-Black Hills Trail.....	Neb. 2, 10 miles west of Hemingford, 1.7 miles east of junction of Neb. 2 and Neb. 71
Boyd	Lewis and Clark Campsite: September 7, 1804.....	Neb. 12, 1/2 mile east of Lynch
	Lost Armen of World War II.....	Neb. 12, 1/2 mile east of Naper near Knollcrest Cemetery
Brown	Ainsworth Army Air Field.....	Ainsworth Municipal Airport
	Lakeland Sod High School.....	U.S. 20, 7.5 miles west of Ainsworth
	Blue Mills and Glenwood Park.....	Wood River Road, between 2nd Ave. and Blue Mill Road, Kearney
Buffalo	Buffalo County's Lincoln Highway Seedling Mile.....	19th Avenue and 24th Street/U.S. 30, University of Nebraska at Kearney
	CCC Camp, Ravenna, NE.....	Neb. 2, 1 mile southeast of Ravenna
	Elm Creek.....	Library on Tyler Street, Elm Creek
	Gibbon.....	Gibbon Heritage Center, 2nd and Court Street, Gibbon
	Gibbon, 1871-1971.....	Windmill Park access road, 2 miles south of Gibbon
	The Great Plains.....	I-80 rest area, westbound, Kearney
	Historic Kearney.....	City Centennial Park, Kearney
	Joseph E. Johnson and <i>The Huntsman's Echo</i>	Railroad Park, Main Street and U.S. 30, Shelton
	Kearney Army Air Field.....	Central Nebraska Veterans' Home, 56th and Cherry Ave., Kearney
	Kearney Cotton Mill.....	U.S. 30, 3 miles west of Kearney
	Kearney - Fort Kearney.....	I-80 rest area, eastbound, Kearney
	Nebraska Centre - Boyd Rancho.....	U.S. 30, 1.75 miles west of Gibbon
	Post South Loup Fork "Fort Banishment" ³	Neb. 2, 1 mile southeast of Ravenna
	University of Nebraska at Kearney.....	1 mile west of junction of Neb. 10 and U.S. 30

* Source: History Nebraska.

Nebraska Historical Markers, 2018 (Cont'd.)

County	Marker Name	Location
Buffalo (Cont'd.)	Watson Ranch	U.S. 30, 4 miles west of Kearney
	Governor Frederick Valdemar Erastus Peterson	Swedish Heritage Center, U.S. 77 and E. 3rd St., Oakland
	The Logan Creek Site ²	U.S. 77, 2 miles south of Oakland
	Lyons	U.S. 77, south of Lyons
	Tekamah	U.S. 75, Tekamah
Boulder	Victor Colson Homestead	U.S. 77, 1/2 mile north of Oakland
	Shinn's Ferry	Neb. 64, 5.5 miles east of Bellwood
Cass	Bess Streeter Aldrich: 1881-1954	Bess Streeter Aldrich House, 204 East F St., Elmwood
	Company A - First Nebraska Infantry 1861-1866	Cass County Historical Society Museum, 646 Main St., Plattsmouth
	Lewis and Clark Campsite: July 21, 1804	U.S. 75 at south end of Platte River bridge
	Nehawka Flint Quarries	Village Park, southeast corner of Main and Washington streets, Nehawka
	Prehistoric Burial Site ²	Eugene T. Mahoney State Park, 4 miles south of Ashland
	St. Patrick's Cemetery	Manley
	Weeping Water Academy	Weeping Water Public Library, Randolph and H streets
	Cedar County	County Courthouse, Hartington
	Hartington, Home of Two Nebraska Governors	304 W. Franklin St., Hartington
	Historic Missouri Valley	U.S. 81, about 3 miles south of Yankton, S.D.
Chase	Paragon Cemetery	88498-567 Ave., Hartington
	Scenic Missouri Valley	U.S. 81, about 3 miles south of Yankton, S.D.
	Champion Water-powered Mill	Champion Mill State Historical Park, Champion
	Bryan Bridge	Turnout off U.S. 20, southeast of Valentine
Cherry	DeWitty - an African American Settlement in the Sandhills	Neb. 83 near Brownlee narrows
	Dry Valley Church and Cemetery	Neb. 97, north of Dry Valley Road, approximately 20 miles north of Meriman
	Fort Nebraska	U.S. 20, 1.5 miles southeast of Valentine
	Midair Collision of P-47 "Thunderbolt" Fighter Planes, 1944	U.S. 20, Wood Lake
	Opening the Sandhills	U.S. 20, 3.7 miles east of Cherry-Sheridan west line, 9.7 miles east of Neb. 20 and Neb. 27 junction
Cheyenne	Survey Valley, Cherry County, Nebraska	1/4 mile north of U.S. 61 and Survey Valley Road intersection
	Cheyenne County	U.S. 20, 1.80 rest area, eastbound, Sidney
	Discovery Oil Well - Marathon Oil Co.	U.S. 385, 4.5 miles south of Gurley
	Early Irrigation in Cheyenne County	U.S. 30, 1 mile east of Potter
	Fort Sidney	U.S. 30, east edge of Sidney
	Geology	1-80 rest area, eastbound, Sidney
	The Golden Link	1-80 rest area, eastbound, Sidney
	Lodgepole and the Union Pacific Railroad	Depot Museum, north of U.S. 30 on McCall Street, Lodgepole
	Nebraska's Earliest Documented Burial	Fort Sidney Road between Toledo Street and Deaver Drive, Sidney
	Sidney-Black Hills Trail	U.S. 30, west edge of Sidney
Clay	Sidney-Cheyenne County	1-80 rest area, eastbound, Sidney
	Sioux Army Depot	U.S. 30, northwest of Brownson
	Clay Center	Alexander and Johnson avenues, Clay Center

Nebraska Historical Markers, 2018 (Cont'd.)

County	Marker Name	Location
Clay (Cont'd.)	Edgar 1872-1972.....	Neb. 14, 4 miles west of Edgar
	The German Russians Come to Sutton.....	City Park, Saunders and Ash streets, Sutton
	Harvard.....	City Park, Harvard
	Harvard Army Air Field.....	Harvard Veterans' Memorial Park, Main Street (Clay Avenue), Harvard
	Harvard Jail.....	South side of Oak Street, between Harvard and Clay streets, Harvard
	Harvard's 1915 Carnegie Library.....	309 N. Clay Ave., Harvard
	Midair Collision of B-17 Bombers.....	Harvard Veterans' Memorial Park, southeast corner of Clay Ave. and Walnut, Harvard
	The Soldiers' Monument.....	Southwest section of City Park, Cedar and Saunders streets, Sutton
	Spring Ranch.....	Neb. 74, 7 miles west of Fairfield
	Sutton.....	City Park, Sutton
	Bancroft.....	1/2 mile west of junction of Neb. 51 and Neb. 16
	Cuming	DeWitt Historical Site.....
John G. Nehardt Center.....		Elm and Washington streets, Bancroft
John G. Nehardt Study.....		Grove and Washington streets, Bancroft
Ansley 1886-1986.....		City Park, Ansley
Broken Bow.....		County Courthouse, Broken Bow
Broken Bow Town Square.....		City Square Park, Broken Bow
Bockeye.....		northeast corner of Sumner Road and Backeye Road
Cumro, Nebraska.....		12.5 miles south of Ansley on U.S. 183, then 6 miles west, on north side of intersection
Custer County's First Courthouse.....		Neb. 40, Morgan Park, Callaway
Enna.....		Corner of Neb. 47 and Enna Road
Mitchell and Kerchum Homesteads.....		Neb. 70, east of Westerville near Road 459
The Nebraska State Grange.....		Neb. 2, 5 miles northwest of Broken Bow
Dakota	Westerville 1880-1980.....	Junction of Neb. 70 and U.S. 183, west edge of Westerville
	Combs School: Built 1857 - Closed 1964.....	U.S. 77, 1.5 miles south of Homer
	Lewis and Clark Campsite: August 21, 1804.....	U.S. 20, 1 mile west of Jackson
	St. John's: 1856.....	U.S. 20, Jackson
	Territorial Church.....	Corner of Hickory and S. 15th St., Dakota City
	Tonawantonga.....	U.S. 77, 3 miles north of Homer
	Bordeaux Trading Post.....	U.S. 20, Museum of the Fur Trade, 3 miles east of Chadron
	Butte Country.....	U.S. 20, 4 miles east of Crawford
	Chadron-Chicago Cowboy Race (1893).....	Second and Bordeaux streets, Chadron
	Chadron Creek Trading Post.....	U.S. 385, 5.5 miles south of Chadron
	Chadron State Park.....	U.S. 385, 8 miles south of Chadron
	The Council Tree.....	5 miles east of Crawford on Highway 20, north on Whitney Lake Road, 1.2 miles to Old Highway 20, west .6 mile
Dawes	Crawford.....	Wayside Park, junction of U.S. 20 and Neb. 2, Crawford
	Crawford 1891 School Bell.....	Southeast corner of Coates and Fifth streets, Crawford
	The Death of Baptiste Garnier.....	Main Street, Crawford

Nebraska Historical Markers, 2018 (Cont'd.)

County	Marker Name	Location
Dawes (Cont'd.)	The First Church in Chadron	Chadron Avenue and Fourth Street, Chadron
	The Fort Pierre-Fort Laramie Trail	Roadside park, west of junction of U.S. 385 and U.S. 20, Chadron
	Adobe Officers' Quarters	Fort Robinson State Park
	1887 Barracks Row	Fort Robinson State Park
	1909 Brick Barracks	Fort Robinson State Park
	Buffalo Soldiers at Fort Robinson	Fort Robinson State Park
	Flagsstaff, 1890	Fort Robinson State Park
	The Flight of the Cheyennes	Fort Robinson State Park
	German P.O.W. Camp	Fort Robinson State Park
	K-9 Training area	Fort Robinson State Park
	Officer's Row, 1874-1875	Fort Robinson State Park
	Officer's Row, 1909	Fort Robinson State Park
	Post Headquarters, 1905	Fort Robinson State Park
	Red Cloud Agency?	Fort Robinson State Park
	The Fort Robinson Cemetery	Fort Robinson State Park
	The Fort Robinson and Railroad	Fort Robinson State Park
Dawson	Fort Robinson-Camp Sheridan Pine Ridge Indian Agency Road	Intersection of 16th Street and U.S. 385, Chadron
	Central Plate Valley	1-80 rest area, eastbound, Cozad
	The 100th Meridian	1-80 rest area, westbound, Cozad
	Swedish Crosses Cemetery	U.S. 30, Cozad
	The Tobin Indian Road?	2 miles north of Gothenburg on Neb. 47, 2 miles west on Road 769
Deuel	B-24 Bomber Crash	U.S. 30, 1.5 miles east of Overton
	Sam Bass and the Big Springs Robbery	Pony Express Park, south of Chappell
	Big Springs	U.S. 138, Eiker Park, Big Springs
	The Great Platte River Road	1-80 rest area, eastbound, Big Springs
	Historic Lodgepole Creek Valley	1-80 rest area, eastbound, Big Springs
	Julesburg and Fort Sedgewick	1-80 rest area, eastbound, Chappell
	Phelps Hotel	Big Springs
	Waterman Sod House	U.S. 138, Eiker Park, Big Springs
Dixon	The foma "Volcano"	Neb. 12, Pfister Park, east edge of Newcastle
	Lewis and Clark Campsites: August 23, 24 and 25, 1804	Neb. 12, 3 miles west of Newcastle
	Ponca	Main Street, Ponca
	Ponca State Park	Ponca State Park
Dodge	Dodge County Poor Farm	1777 County Road 23, near Nickerson
	Fremont	5th St. and North Park Ave., Fremont
	The Great Platte River Route West	U.S. 30, Fremont State Lake, 4 miles west of Fremont
	Millar-Sloss Pioneer Cemetery	1/2 mile west of junction of Neb. 79 and U.S. 30 and 1/4 mile south
	Pawnee Villages?	U.S. 77, south side of Platte River in Cottonwood Cove Park

Nebraska Historical Markers, 2018 (Cont'd.)

County	Marker Name	Location
Dodge (Cont'd.)	Webster.....	Intersection of County Road K and Neb. 79, between North Bend and Snyder
Douglas	Ak-Sar-Ben Field and the U.S. Air Mail.....	UNO, 1110 S. 67th St., Omaha
	Fort Atkinson.....	1/2 mile east of 96th Street and Neb. 36, north of Omaha
	The Bank of Florence.....	8500 block on North 30th Street, Omaha
	Before Creighton.....	Southwest corner of 19th and California streets, Creighton University, Omaha
	Boettger Farm.....	1/2 mile east of 96th Street and Neb. 36, north of Omaha
	Buffalo Bill at the Trans-Mississippi and International Exposition and Indian Congress of 1898.....	3500-3698 Florence Blvd., Omaha
	Capitol Hill.....	20th and Dodge streets, Omaha
	Captain William Clark and Private Rueben Field.....	Lewis and Clark Landing, adjacent to Qwest Center Omaha
	Central High School.....	124 N. 20th St., Omaha
	Chief Standing Bear.....	Standing Bear Lake, 138th and Fort streets
	Creighton University.....	On the campus, Omaha
	Crook House.....	30th and Fort streets, Fort Omaha in Omaha
	Duchesne Academy.....	3601 Burt St., Omaha
	Father Flanagan's Boys' Home.....	U.S. 6 and Flanagan Boulevard, Boys' Town Campus Neb. 36, west of the Mormon Bridge
	The Florence Mill.....	40th and Forest Lawn Avenue, Omaha (Centennial Garden, Sec. 31)
	Forest Lawn Memorial Park.....	30th and Fort streets, Fort Omaha in Omaha
	Fort Omaha.....	Northeast side of 40th and Davenport, Omaha
	George and Sarah Joslyn Home.....	33rd and Parker streets, Omaha
	Historic Prospect Hill - Omaha's Pioneer Cemetery.....	W. Dale Clark Library, 15th and Douglas streets, Omaha
	William Henry Jackson.....	Approximately one mile north of 144th and State streets
	Kobs Pioneer Cemetery.....	2650 Farnam St., Omaha
	Kountze Memorial Lutheran Church.....	N.P. Dodge Park, Omaha
	Lewis and Clark Campsite: July 27, 1804.....	Old Lincoln Highway, Elkhorn
	Lincoln Highway of Elkhorn.....	3448 Pinckney St., Omaha
	Malcolm "X".....	3223 N. 45th St., Omaha
	Nebraska School for the Deaf.....	Ak-Sar-Ben coliseum, Omaha
	Omaha.....	
	Oto Indians?.....	Two Rivers State Recreation Area
	Platte River History.....	Junction of U.S. 275 and Neb. 36, 6 miles northwest of Valley
	Poynter Hall.....	42nd St. and Dewey Ave., University of Nebraska Medical Center, Omaha
	Shapley Cemetery.....	Ponca Hills Fire Station, 12919 Ponca Road, Omaha
	South Omaha People.....	Metropolitan Community College South Omaha Campus, South 27th and Q streets, Omaha
	Trans-Mississippi and International Exposition of 1898.....	Heartland of America Park, Omaha
	Trans-Mississippi and International Exposition of 1898.....	Kountze Park, Omaha
	Winter Quarters.....	U.S. 73/75, Florence Park, Omaha
	General Custer in Nebraska.....	U.S. 34, south edge of Benkelman
Dundy	Nature's Gift: The Highway 34 Springs.....	Old Highway 34, 1/2 mile south on Avenue 339, Benkelman

Nebraska Historical Markers, 2018 (Cont'd.)

County	Marker Name	Location
Dundy (Cont'd.)	Prisoners of War in Dundy County	8.3 miles north of U.S. 34/61 junction, mile marker 13, Benkelman
	Texas Trail Canyon	U.S. 34, 4 miles east of Haigler
	Ward Bond's Boyhood Home	422 W. 5th Ave., Benkelman
Fillmore	B-17 G "Flying Fortress" and P-47D "Thunderbolt" Crash, 1944	Neb. 41, north of Milligan
	Two B-24 "Liberators" Crash Near Milligan, 1943	Neb. 41, north of Milligan
	BT-13B "Valiant" and P-47D "Thunderbolt" Crash, 1944	Neb. 41, north of Milligan
	The Blizzard of 1888	Neb. 41, 3/4 mile north of Milligan
	Exeter, 1879-1979	Exeter
	Fairmont Army Air Field	U.S. 81, 2.5 miles south of Fairmont
	Fairmont Army Air Field	U.S. 6, 1 mile east of Fairmont
	Fairmont Creamery Company	Main Street, 2 blocks south of U.S. 6, Fairmont
Fillmore County, 1871-1971		Ninth and G streets, Geneva
	Ohiowa Auditorium	South Main Street, Ohiowa
	The Pioneer Chapel and Ceski Brat Cemetery	Neb. 41, 1 mile west of the Milligan corner
	Stockholm Lutheran Church and Swedish Cemetery	Neb. 74, 2 miles west of Shiekley
Franklin	Franklin Academy	City Park, Franklin
	Franklin County	County Courthouse, Franklin
Frontier	Frontier County - Stockville	Neb. 18, 1 mile west of Stockville
	Ingham	Neb. 23, 6 miles east of Moorfield
	Burton's Bend	U.S. 67/34, Holbrook
Furnas	Nebraska's Flying Doctor	Neb. 89, 2 miles east of Beaver City
	Norwegian Lutheran Church	1.5 miles west, 2 miles north of Holbrook
	The Republican River Flood of 1935	U.S. 136, 2 miles west of Oxford
	The Small Schoolhouse	Edson
Gage	Homestead Movement	1/4 mile south of Beatrice Airport
	The Oketo Cutoff	Neb. 8, 6 miles west of Odell
	The Oto and Missouri Agency?	Neb. 8, south edge of Barnston
Garden	Ash Hollow	Ash Hollow State Historical Park Visitor Center, southeast of Lewellen
	Ash Hollow Geology	Ash Hollow State Historical Park Visitor Center, southeast of Lewellen
	Battle of Blue Water	U.S. 26, 1.5 miles west of Lewellen
	John Hollman Grave	Neb. 27, 2 miles south of Oshkosh
	Windlass Hill Pioneer Homestead	U.S. 26, Ash Hollow State Historical Park
Garfield	The Calamus Valley	Calamus Reservoir, Visitor Center overlook, northwest of Burwell
	Easter Blizzard of 1873	Neb. 91, 2 miles east of Burwell
	Garfield County	County Courthouse, Burwell
	Kamp Kaleo	North of Neb. 91 on Kamp Kaleo access road, 1 mile east of Burwell
	The North Loup Project	Calamus Dam, 2 miles west, 4 miles north of Burwell
	The Pebble Creek Fight	Neb. 91, 2 miles east of Burwell
Gosper	George E. Johnson	U.S. 283, Johnson Lake
Greely	Chalk Mine	Neb. 11, 2 miles south of Scotia
Hall	B-17 Crash, 1943	Husker Highway and 150th Road, Wood River

Nebraska Historical Markers, 2018 (Cont'd.)

County	Marker Name	Location
Hall (Cont'd.)	B-17 Bomber Crash, 1944.....	5537 St. Paul Rd., Grand Island
	Central Nebraska Regional Airport.....	Terminal Building, Grand Island Airport, 3773 Sky Park Road
	Conflict of 1867.....	Lot 6, Amick Acres, 3rd subdivision, near Doniphan
	Grand Island.....	180 rest area, eastbound, 2.5 miles east of Interchange 312
	Grand Island.....	180 rest area, westbound, 1.5 miles west of Interchange 318
	Hall County Courthouse.....	Courthouse grounds, Grand Island
	Hall County Poor Farm Cemetery.....	Neb. 281 and W. Abbott Road, north of Grand Island
	The Old Fort Kearny (Nebraska City) Road.....	1.8 miles west of U.S. 281 on Platte River Road, .2 miles north on Amick Avenue
	LaGrande Isle.....	Stolley Park, Grand Island
	The Lincoln Memorial Highway.....	Pioneer Park, West Second and Cleburn streets, Grand Island
	Martin Brothers.....	Crane Meadows Center, south side I-80, Alda Interchange
	The Mormon Trail.....	Stuhr Museum, south of Grand Island
	The O.K. Store.....	Funner Park, Grand Island
	Old Dodge School - World War II POW Branch Camp.....	Corner of First and Walnut streets, Grand Island
	Pioneer Park.....	Pioneer Park, Grand Island
	Platte Valley Academy.....	W. Old Military Road between Wiseman Road and 190th Road, 1 mile east of Shelton
	Sandhill Cranes.....	2 miles south of Alda Interchange on Alda Road, mile marker 305
	The Scedding Mile.....	U.S. 30 and Stuhr Road, east edge of Grand Island
	Solon H. Borglum.....	Neb. 2, 5 miles west of Carro, mile marker 538
	St. Joseph and Grand Island Railroad.....	Pine Street, in Doniphan
	Original Townsite of Wood River.....	U.S. 30, 3 miles west of Wood River
	Deep Well Irrigation.....	U.S. 34, city park, Aurora
Hamilton.	Farmers' Valley Cemetery.....	5 miles east and 1/2 mile north of Stockham
	Hamilton County Courthouse.....	County Courthouse, Aurora
	Siloa Cemetery.....	17th and M Road, Aurora
	Youst Cemetery.....	Corner of Neb. L41D and Co. Rd. E12, 1 mile south of Hampton
Harlan	Pioneer Crossing.....	Neb. 4, 3 miles west of Raigan
Hayes.....	The Grand Duke Alexis.....	5 miles east and 2 miles north of Hayes Center
Hitchcock.....	Culbertson, First Hitchcock County Seat.....	City Park, Culbertson
	The Leavenworth and Pike's Peak Express.....	City Park, Stratton
	Massacre Canyon.....	U.S. 34, 3.5 miles east of Trenton
	Prisoners of War in Hitchcock County.....	Main Street, Palisade
	Stone Church.....	Neb. 17, 8.5 miles south and 1/4 mile east of Culbertson
Holt	O'Neill.....	U.S. 20, 2 miles southeast of O'Neill
	O'Neill, Irish Capital of Nebraska.....	Holt County Courthouse, Fourth and Clay streets, O'Neill
	Page Base Line.....	5th and Market, Page
	The Savidge Brothers, Aviation Pioneers.....	U.S. 275, east edge of Ewing
	U.S. Highway 281.....	U.S. 281, 8.5 miles south of O'Neill
Hooker.....	Site of Hecla, Nebraska.....	U.S. 2, 11 miles west of Mullen
	Mullen, Hooker County.....	Hooker County Courthouse, Mullen
Howard.....	Dannebrog, Nebraska's Danish Capital.....	Dannebrog

Nebraska Historical Markers, 2018 (Cont'd.)

County	Marker Name	Location
Howard (Cont'd)	First Presbyterian Church of St. Paul.....	816 Indian Street, St. Paul
	Grover Cleveland Alexander.....	Corner of Fifth Street and Howard Avenue, St. Paul
	St. Wenceslaus Cemetery.....	1 mile south, 3/4 mile west of junction of Neb. 11 and Neb. 92
Jefferson	1880 Diller 1980.....	City Park, east side of Neb. 103, Diller
	Janssen.....	U.S. 136, 1 mile west of Janssen
	Plymouth.....	Neb. 4, west edge of Plymouth in town park
	The Smith Limekiln.....	River Road, northwest of Fairbury
Johnson	Cook.....	Intersection of the Cook Spur, Main and Third streets, Cook
	Tecumseh.....	City Hall, Tecumseh
Kearney	Axtell, Nebraska.....	U.S. 67/34, City Park, Axtell
	The Burlington and Missouri River Railroad.....	Neb. 10, 1.5 miles south of Platte River bridge
	Dobytown.....	Neb. 50A, 2 miles west of Fort Kearny State Historical Park
	The Great Platte River Road.....	Neb. 44, 1 mile north of junction Neb. 50A
	Fort Kearny.....	Fort Kearny State Historical Park
	1872 Lowell 1972.....	South of I-80 exit 285, Lowell townsie
	Osco Cemetery and School.....	Osco Road, Upland
	Walker's Ranch.....	Neb. 44, 1/2 mile north of Wilcox
	Ash Hollow.....	I-80 rest area, westbound, Roscoe
	Boot Hill.....	Corner of W. Tenth St. and Parkhill, Ogallala
	California Hill.....	U.S. 30, 5 miles west of Brule
	Court House, Chimney Rock, and Scott's Bluff.....	I-80 rest area, westbound, Roscoe
	Cowboy Capital.....	Mansion on the Hill Museum, corner of North Spruce and Tenth streets, Ogallala
	Ogallala and the Platte Valley.....	I-80 rest area, westbound, Roscoe
Kimball	Kimball County.....	I-80 rest area, eastbound, Bushnell
	Maginnis Irrigation Flume.....	Old Highway 30, Kimball
	Nebraska.....	I-80 rest area, eastbound, Bushnell
	Lewis and Clark Campsite: September 2, 1804.....	Village of Lindy
Knox	Ponca Tribe ²	Neb. 12, near entrance to Niobrara State Park
	The Sage Brothers.....	Neb. 12, 1.5 miles west of Niobrara
Lancaster	1776 Bicentennial Prairie Marker 1976.....	U.S. 77 rest area, 2 miles east of Sprague
	The City of Lincoln.....	I-80 rest area, westbound, Lincoln
	Civilian Conservation Corps Co. 2738.....	Main Street, Denton
	County-City Building.....	City-County Building, Lincoln
	Grouse.....	Area 6, Branched Oak State Recreation Area, Raymond
	Fairview: Home of William Jennings Bryan.....	BryanLGH Medical Center East, 49th and Summer streets, Lincoln
	The Ferguson House.....	700 S. 16th St., Lincoln
	Giant Glacial Boulder.....	14th and Manatt streets, Lincoln
	The Lewis-Syford House.....	700 N. 16th Street, Lincoln
	Lincoln Army Air Field.....	Bowling Lake Park, Lincoln Air Park, Northwest 44th and Cumming streets
	Lincoln Aviation Personalities Before 1930.....	Lincoln Municipal Airport

Nebraska Historical Markers, 2018 (Cont'd.)

County	Marker Name	Location
Lancaster (Cont'd.)	Lincoln's Emergence as an Aviation Center	Lincoln Municipal Airport
	Lincoln's Founding Block	Southwest corner of 10th and Q streets, Lincoln
	The Lincoln Regional Center	Lincoln Regional Center; Van Dorn and Folsom streets, Lincoln
	Nebraska City - Fort Kearney Cutoff	Spring Creek Prairie Audubon Center, 11700 SW 100th St., Denton
	Nebraska's Prairie Plants	I-80 rest area, westbound, Lincoln
	The Nebraska State Historical Society	1500 R Street, Lincoln
	Nebraska Statehood Memorial	1627 H St., Lincoln
	Nine-Mile Prairie	Former air base ammunition depot, west of Northwest 48th Street, Lincoln
	Nine-Mile Prairie Memorial	Former air base ammunition depot, west of Northwest 48th Street, Lincoln
	The North Bottoms	10th and Charleston streets, Lincoln
	Perishing Rifles	Military and Naval Science Building, University of Nebraska-Lincoln, 14th and Vine streets, Lincoln
	Rock Island Wreck Site, 1894	3/4 mile south of Old Cheney Road, along Jamaica North Trail, Lincoln
	U.S. Post Office and Courthouse (Old City Hall)	Northwest corner of 10th and Q streets, Lincoln
	The University of Nebraska	University of Nebraska-Lincoln campus, 11th and S streets, Lincoln
Lincoln	Crossing the Overland Trail	I-80 rest area, eastbound, Sutherland
	Fort McPherson	U.S. 30, 1/2 mile west of Maxwell
	Fort McPherson	Lincoln County Historical Society Museum, 2403 N. Buffalo St., North Platte
	Fort McPherson and North Platte	I-80 rest area, westbound, Brady
	The Great Platte River Road	I-80 rest area, eastbound, Sutherland
	The Great Platte River Road	I-80 rest area, westbound, Sutherland
	Road Ranches Along the Platte	I-80 rest area, eastbound, Brady
	Scout's Rest	Buffalo Bill's Ranch State Historical Park, North Platte
	Sioux Lookout	Courthouse Square, North Platte
Loup	Harrop	U.S. 183, 18 miles north of Taylor
	Valleyview	Valleyview Flats area, Calamus Reservoir State Recreation Area
Madison	Barnes Reserve Cemetery	Ninth and Ingram streets, west side of Madison
	Battle Creek	Neb. 121, north edge of Battle Creek
	Meadow Grove	U.S. 275 wayside area, east of Meadow Grove
	The Skala Timber House	Parks of Pride, Nebr. 121, south edge of Battle Creek
	Verges Park	Verges Park, Elkhorn Valley Museum, Norfolk
Merrick	Long Tree	U.S. 30, Central City, west edge of town
	The Mormon Trail	Junction of U.S. 30 and Neb. 92
Morrill	Bridgeport, Nebraska - "Trail City, USA"	U.S. 385, north of Bridgeport, south of Platte River bridge
	Camp Charlie Bridge and Sidney-Black Hills Trail	U.S. 26, 3 miles west of Bridgeport
	Chimney Rock	Neb. 92, southwest of Bayard
	Courthouse and Jail Rocks	Neb. 88, 4.5 miles south of Bridgeport
	Amanda Lammie	U.S. 385, southeast of Bridgeport
	Mud Springs	U.S. 385, between Bridgeport and Dalton

Nebraska Historical Markers, 2018 (Cont'd.)

County	Marker Name	Location
Morrill (Cont'd.)	Narcissa Whitman	U.S. 26, 8 miles east of Broadwater
Nance	Genoa, 1857-1859	Neb. 39, City Park, Genoa
	Mormon Pioneer Campsite	Neb. 14, 2 miles south of Fullerton
	Pawnee ²	Neb. 39, City Park, Genoa
Nemaha	Auburn Post Office Mural	Auburn Post Office, 1320 Courthouse Ave., Auburn
	Brownville	U.S. 136, Brownville City Park
	Half-Breed Tract ²	U.S. 136, 1/2 mile east of Auburn
	Lewis and Clark Campsite: July 15, 1804	Brownville State Recreation Area
	Muir House	U.S. 136, Brownville
	The Nebraska State Teacher's Association	Brownville Public School
	Nemaha County Courthouse	Courthouse grounds, Auburn
	Peru State College	On campus, Peru
	Indian Captives ²	Oregon Trail Park, Oak
Nuckolls	1864 Indian Raids	Neb. 14, 9 miles north of Nelson
	Original Townsite of Oak	2 miles southeast of Oak on Oak-Ruskin Road, near Little Blue River
Otoe	The Skirmish at Spring Creek	U.S. 136, 2 miles west of Ruskin
	Arbor Lodge	Arbor Lodge, Second and Centennial streets, Nebraska City
	Camp Creek Cemetery and Chapel	Northeast corner of County Road P and County Road 70, Nebraska City vicinity
	First United Methodist Church of Nebraska City - Mother Church of Methodism	1023 First Ave., Nebraska City
	Indian Treaty Monument ²	U.S. 75/75, about 3 miles west and north of courthouse corner in Nebraska City
	Old Fort Kearny	East Central Ave., Nebraska City
	The Kregel Windmill Factory	1416 Central Ave., Nebraska City
	Mayview Cabin 1855	Neb. 2, John Brown Park, Nebraska City
Nebraska City		2100 4th and Corso
	Nebraska City-Fort Kearny Cutoff	Neb. 2, northwest edge of Syracuse
	1882 Talmage, Nebraska 1982	Talmage
	U.S. Air Force Atlas Missile Site	225 N. 50th Road, Nebraska City
Pawnee	DuBois Czech Hall	1.5 miles north of DuBois on U.S. 50, west on county road
	Pawnee City	Muni park, Seventh and G streets, Pawnee City
	Village of Steinauer	3 miles east of Steinauer
Perkins	The Texas Trail	Neb. 23, east edge of Madrid
	Wild Horse Spring	Neb. 61, 4.5 miles north of Grant
Phelps	Atlanta Prisoner-of-War Camp	U.S. 6/34, 1 mile northeast of Atlanta
	Bertrand 1885-1985	City Park, Bertrand
	First Site of Bethel Lutheran Church and Cemetery, June 1879	3 miles east of Holdrege on U.S. 6, 1/2 mile south
	Funk, Nebraska	Harmony Park, Funk
	Historic Platte Valley	U.S. 183, 2 miles south of Platte River bridge
	Holdrege Sit Loom - The Nebraska State Soil	2701 Burlington St., Nebraska Prairie Museum, Holdrege

Nebraska Historical Markers, 2018 (Cont'd.)

County	Marker Name	Location	
Phelps (Cont'd.)	Phelps County.....	County Courthouse, Holdrege	
	Site of Old Sacramento.....	4 miles south and 4 miles east of Holdrege	
	Pierce.....	Gitman Park.....	City Park, Pierce
		The Meridian Highway: From Canada to Mexico.....	Highway 13 and 552nd Ave., south of Pierce
	Platte.....	Old Willow Creek Bridge.....	City Park, Pierce
		Agricultural Park.....	Agricultural Park, Tenth Ave. and 15th Street, Columbus
		Camp Platte.....	Intersection of Monastery Road and 325th Street, Columbus
		Columbus Powerhouse.....	3rd Ave. entrance, Powerhouse Park, Columbus
		Duncan, 1871-1971.....	U.S. 30, corner of Ninth and Main streets, Duncan
	Polk.....	Granville Cemetery.....	4.5 miles west and 1 mile south of Humphrey on 444th St.
Alfred Maximilian Graunther: 1899-1983.....		City Auditorium, 315 Fourth St., Platte Center	
Andrew Jackson Higgins.....		U.S. 81, W. Pawnee Park, Columbus	
The Lincoln Highway-Gardner Station Section.....		9 miles west of 340th Avenue on 115 Street, west of Columbus	
The North Brothers.....		U.S. 81, adjacent to Chamber of Commerce, corner of 53rd Avenue and Seventh Street, Columbus	
The Villasar Expedition, 1720.....		Pawnee Park, Columbus	
West Hill Community.....		West Hill Cemetery, 5.5 miles north and 6 miles west of Monroe	
The Zimmerers - Irrigation Innovators.....		Near Lindsay Post Office, near intersection of Pine Street and 1st Street, Lindsay	
Frank Zybach - Inventor of the Center-Pivot Irrigation Machine.....		Columbus Middle School, near intersection of 28th Street and Linden Drive, Columbus	
Red Willow.....		Osceola and the Early Pioneer: 1867-1967.....	Neb. 92, east edge of Osceola
	The Village of Polk.....	2 blocks north of Neb. 66 on Main Street, City Park, Polk	
	The Village of Shelby.....	Intersection of Oak Street and Walnut Street, Shelby	
	Stromsburg - The Swede Capital of Nebraska.....	Buckley Park (camping area), on U.S. 81, south edge of Stromsburg	
	Mallatou University.....	U.S. 67/34, Bartley	
	McCook Army Air Base.....	U.S. 83, 7 miles north of McCook	
	George William Norris: 1861-1944.....	Norris Avenue, City Park, McCook	
	Pawnee Woman's Grave ²	City Park, Indianola	
	First Oil Well.....	Neb. 8, 3 miles west of Falls City	
	Richardson.....	Humboldt Commercial Historic District.....	City Square Park, 4th and Central, Humboldt
Lewis and Clark Campsite: July 13, 1804.....		U.S. 159, east side of Rulo	
Missouri River.....		U.S. 159, east side of Rulo	
Point of Beginning of the Public Land Surveys of the Sixth Principal Meridian.....		State line on Rulo/White Cloud Road	
Spring Valley Park.....		U.S. 20, Newport	
Rock.....	Czech Capital.....	Junction of Neb. 103 and Neb. 41, Wilber	
	Nebraska Chautauquas.....	Tuxedo Park, Crete	
	Pfc. Charley Havlat.....	Saline County Museum, 1445 Nebr. 33, Dorchester	
	Pleasant Hill.....	Pleasant Hill Cemetery, County Road HH, east of Dorchester	
	Sgt. Leodegar Schnyder.....	Neb. 74, northeast corner of Tobias	
Saline.....	Swan City.....	Neb. 103, 2 miles northwest of DeWitt	

Nebraska Historical Markers, 2018 (Cont'd.)

County	Marker Name	Location
Sarpy	Bellevue	U.S. 73/75, south of Bellevue
	Bellevue Log Cabin	19th and Hancock streets, Bellevue
	The Bellevue Rifle Range	College Heights Park, Kountze Memorial Drive, Bellevue
	First Presbyterian Church	101-149 W. 20th Ave., Bellevue
	Fontenelle Bank - County Courthouse	Neb. 370, Main and Mission streets, northwest corner, Bellevue
	The Great Platte Valley	I-80 rest area, westbound, Meña Hill
	Gretna Fish Hatchery	South of Gretna and Ak-Sar-Ben Aquarium, Schramm Recreation Area
	The Original Union Pacific Main Line through Papillion	222 N. Jefferson, Stump Library, Papillion
	Oto Mission ¹	U.S. 73/75, south of Bellevue
	New Pennsylvania Cemetery	1/2 mile north of U.S. 370 near 198th Street, east of Gretna
Saunders	First Presbyterian Church	20th Avenue and Franklin, Bellevue
	Springfield Community Hall	104 Main St., Springfield
	The Armour and Company Icehouse	Memphis State Recreation Area
	Atlas D ICBM Launch Site	No public access
	Atlas D Missile Site A (526)	Near intersection of County Road J and County Road 10
	Atlas D Missile Site A (527)	County Road 8, Mead National Guard Atlas-Titan Readiness Center
	The Ox-Bow Trail	U.S. 6, Lincoln City Water Treatment Plant, Ashland
	Saunders County	County Courthouse, Wahoo
	The Yutan Oto Indian Village	Neb. 92, just south of Yutan
	The Great Smoke/Horse Creek Treaty	U.S. 26, 3 miles southeast of Henry
Scotts Bluff	Fort Mitchell, 1864-1867	U.S. 92, 4 miles northwest of junction with Neb. 71, west of Scottsbluff
	Scottsbluff Army Airfield	Scotts Bluff County Airport
Seward	Rebecca Winters	U.S. 26, 2 miles east of Scottsbluff
	Beaver Crossing, Nebraska	City Park, Beaver Crossing
	The Beaver Crossing Mill	City Park, Beaver Crossing
	The Big Blue River	I-80 rest area, eastbound, Milford
	Historic Milford	City Park, 600 block of 2nd St., Milford
	Plum Creek Prairie	U.S. 34, east edge of Seward
	Seward, Nebraska's Fourth of July City	County Courthouse, Seward
	Standing Bear and the Ponca Tribe	I-80 rest area, eastbound, mile marker 381, Milford
	Tall Grass Prairie	I-80 rest area, westbound, Goehner
	Antioch: Porash Boom-Town	Neb. 2, west of Antioch
Sheridan	Japanese Balloon Bombs	Approximately 15 miles north of Ellsworth on Neb. 27
	Rushville	Main Street Park, Rushville
	Mari Sandoz - 1896-1966	Neb. 27, 30 miles south of Gordon
	Camp Sheridan and Spotted Tail Agency	U.S. 20, Hay Springs
	Spade Ranch	Neb. 27, Ellsworth
Sherman	Austin	Neb. 58, 7 miles northwest of Rockville
	Dead Horse Creek	Neb. 92, southwest of Loup City
	Jenner's Park	Jenner's Park, Loup City

Nebraska Historical Markers, 2018 (Cont'd.)

County	Marker Name	Location
Sherman (Cont'd.)	Loup City Riot, 1934.....	County Courthouse, Loup City
Sioux	The Cheyenne Outbreak ²	U.S. 20, 1 mile southwest of Fort Robinson
	Coffee Siding.....	U.S. 20, 1 mile east of Wyoming line
	Fighting in the Buttes.....	Fort Robinson State Park
	Fort Laramie-Fort Robinson Trail.....	Neb. 29, 11 miles south of Harrison
Stanton	Village of Harrison.....	U.S. 20 and Kate Street, Harrison
Thayer	Stanton County.....	U.S. 27.5, 3 miles west of Pilger
	Bruning Army Air Field.....	Neb. 4, milepost 118.5, southeast of Bruning
	The Forty-Niner Trail.....	Thayer County Museum, Belvidere
	Friedensau.....	U.S. 136, 2 miles east of junction with Neb. 5, near Deshler
	The Hebron CCC and POW Camps.....	Riverside Park, Hebron
Thayer County	Thayer County.....	Thayer County Courthouse, Hebron
Thomas	The Fraumann Sisters.....	Main and Walnut, west side of County Courthouse, Thedford
	The Sandhills.....	junction of U.S. 83 and Neb. 2, east of Thedford
Thurston	Village of Halsey.....	Village Park, Halsey
	Omaha Tribe ²	U.S. 75, Macy
	Susan LaFlesche Peotide Memorial Hospital ²	North of junction of U.S. 77 and Neb. 94, Walthill
	Susan LaFlesche Peotide Memorial Hospital ²	In Walthill at the site
Valley	Winnabago Scouts ²	U.S. 77 Bison Turnout, 1/2 mile north of Winnabago
	Arcadia Centennial, 1885-1985.....	Neb. 70, west edge of Arcadia
	Arcadia Congregational Church.....	Hill and Bridge Streets, Arcadia
	Blizzard of 1888.....	Neb. 70, 9 miles south of Ord
	Callamus Townsite.....	2.5 miles north of Elyria on road to Fort Hartsuff
	Fort Hartsuff: 1874-1881.....	Neb. 11, east edge of Elyria
	Fort Hartsuff State Historical Park.....	Neb. 11, 3 miles north of Elyria on Fort Hartsuff Road
	Evelyn Sharp.....	Ord Airport, Ord
Washington	St. Mary's Catholic Church.....	Neb. 11, east edge of Elyria
	Fort Atkinson.....	U.S. 73, Fort Calhoun
	Fort Calhoun Schools at Washington Square.....	Fort Atkinson State Historical Park, Fort Calhoun
	Brewster Cemetery.....	11th and Monroe streets, Fort Calhoun
	Congregational Church of Blair.....	2.5 miles west of U.S. 30 on County Road 26
	Cuming City Cemetery and Nature Preserve.....	16th and Colfax streets, Blair
	DeSoto Townsite.....	3.5 miles north of Blair on U.S. 173 and 1/2 mile west on county road
	Lewis and Clark Campsite: July 30 - August 2, 1804.....	U.S. 73, Omaha Public Power District plant north of Fort Calhoun
	Lewis and Clark Campsites: August 3-4, 1804.....	YMCA, 1278 Wilbur St., Blair
	Steamboat Bertrand.....	Iowa U.S. 30, Desoto National Wildlife Refuge
	The Death of Marshal Sverkrubbe.....	U.S. 75 and Washington Street, Fort Calhoun
Wayne	Wayne.....	Neb. 35, at airport east of Wayne

²Denotes American Indian historical marker.

Nebraska Historical Markers, 2018 (Cont'd.)

County	Marker Name	Location
Wayne (Cont'd.)	Wayne State College	Neb. 15, west side of Benthack Hall, Wayne State College
Webster	Burlington Depot	Corner of Seward and Welch streets, Red Cloud
	Cather Childhood Home	Third Avenue and Walnut Street, Red Cloud
	Willia Cather Memorial Prairie	U.S. 281, 6 miles south of Red Cloud
	Catterland	U.S. 281, Neb. 4, 14 miles north of Red Cloud
	Cowles Consolidated School	Fourth and Adams streets, Cowles
	Emmanuel Lutheran Church, 1904-1952	8 miles north, 2.3 miles west of junction of U.S. 136 and Neb. 78
	Grace Episcopal Church	Sixth Avenue and Cedar Street, Red Cloud
	Red Cloud, 1871-1971	Corner of Third Avenue and Webster Street, Red Cloud
	Republican Pawnee Village ²	Neb. 78, Guide Rock
	School District 35, "The Killough School"	7 miles north of Guide Rock on Neb. 78, 2 miles east, 1.5 miles north
	St. Juliana Falconieri Catholic Church	Third Avenue and Walnut Street, Red Cloud
	Benjamin Waggoner Memorial Cemetery	4 miles south on U.S. 281, then 3.75 miles east from Red Cloud
Webster County, 1871-1971		U.S. 281, Red Cloud
Wheeler	Abel Lake Recreation Area	Abel Lake Recreation Road, 1 mile east of U.S. 281
York	Bradshaw	Village Park, 400 Lincoln Avenue, Bradshaw
	Henderson Mennonite Centennial 1874-1974	Henderson
	Henderson, Nebraska, Centennial - 1887-1987	City Park, 14th and Cedar streets, Henderson
	Nebraska 4-H Clubs Began in York County	York County Fairgrounds on lawn of 4-H Building, York
	Nebraska City - Fort Kearny Cut-off	I-80 rest area, eastbound, York
	Nebraska City - Fort Kearny Cut-off	I-80 rest area, westbound, York
	Porcupine Ranch	1.5 miles north of I-80, ext. 342

² Denotes American Indian historical marker.

Nebraska Historical Organizations, 2018*

City	Name	Address
Ainsworth	Brown County Historical Society	43026 Finch Road, Ainsworth, NE 69210
	Seller's Barton Log Cabin Museum	355 N. Main, Ainsworth, NE 69210
Albion	Boone County Historical Society	1025 W. Fairview, P.O. Box 414, Albion, NE 68620
Allen	Dixon County Historical Society and Museum	Box 95, Allen, NE 68710
Alliance	Knight Museum and Sandhills Center	908 Yellowstone, P.O. Box D, Alliance, NE 69301
Arapahoe	Furnas-Gosper Historical Society and Museum	401 Nebraska Ave., 42751 Road 732, Arapahoe, NE 68922-0303
Arthur	Arthur County Historical Society	Courthouse Museum, P.O. Box 115, Arthur, NE 69121-0134
Ashland	Saline Ford Historical Preservation Society	26259 W. Park Highway, Ashland, NE 68003
	Strategic Air and Space Museum	28210 W. Park Highway, Ashland, NE 68003
Ashton	Polish Heritage Center	226 W. Cardton, P.O. Box 3, Ashton, NE 68817
Atkinson	Sturdevant-McKee Foundation and Museum	308 S. Main St., P.O. Box 225, Atkinson, NE 68713-0145
Auburn	Nemaha Valley Museum Inc.	1423 19th St., P.O. Box 25, Auburn, NE 68305
Aurora	Edgerton Explorit Center	208 16th St., Aurora, NE 68818
	Hamilton County Historical Society - Plainsman Museum	210 16th St., Aurora, NE 68818
Bancroft	John G. Nehardt State Historic Site	301 W. Elm St., P.O. Box 344, Bancroft, NE 68004-0344
Bartlett	Wheeler County Historical Society - Courthouse Museum	P.O. Box 194, Bartlett, NE 68622
Bassett	Rock County Historical Society	P.O. Box 32, Bassett, NE 68714
Bayard	Bayard Depot Museum	103 S. Main St., P.O. Box 345, Bayard, NE 69334-0345
	Chimney Rock National Historic Site - Abbott Visitor Center	9822 Road 75, P.O. Box F, Bayard, NE 69334-0680
Beatrice	Gage County Heritage Preservation	721 Grant, Beatrice, NE 68310
	Gage County Historical Society Museum	101 N. Second St., P.O. Box 793, Beatrice, NE 68310-0793
	Hornstead National Monument	8523 W. State Highway 4, Beatrice, NE 68310
	Main Street Beatrice	204 4th St., P.O. Box 125, Beatrice, NE 68310
Bellevue	Sarpy County Historical Society	2402 Clay St., Bellevue, NE 68005
Belvidere	Thayer County Historical Society and Museum	311 Seventh St., Belvidere, NE 68315
Benkelman	Dundy County Historical Society	522 Arapahoe, P.O. Box 511, Benkelman, NE 69021
Bennington	Bennington Historical Society	P.O. Box 15, Bennington, NE 68007
Blair	Blair Historic Preservation Alliance	P.O. Box 94, Blair, NE 68008
Boys Town	Father Flanagan's Boys' Home Hall of History	14057 Flanagan Blvd., Boys Town, NE 68010
Brewster	Blaine County Historical Society	43007 Schipporeit Road, Brewster, NE 68821
Bridgeport	Pioneer Trails Museum	East Highway 385, Bridgeport, NE 69336
Broken Bow	Custer County Historical Society	445 S. Ninth Ave., P.O. Box 354, Broken Bow, NE 68822-0354
Brownville	Brownville Historical Society	131 Main St., P.O. Box 1, Brownville, NE 68321
	Captain Menwerther Lewis Foundation	P.O. Box 145, Brownville, NE 68321
Burchard	Harold Lloyd Foundation of Burchard, Nebraska	207 Otoe St., Burchard, NE 68323
Burwell	Fort Hartsuff State Historical Park	82036 Fort Ave., Burwell, NE 68823
	Garfield County Historical Society	737 H St., Burwell, NE 68823
Butte	Butte Community Historical Center and Museum	721 First St., Butte, NE 68722

* Source: History Nebraska.

Nebraska Historical Organizations, 2018 (Cont'd.)

City	Name	Address
Cairo	Cairo Roots Research Museum	305 Said St., Cairo NE 68824
Callaway	Seven Valleys Historical Society and Museum	607 S. Wymore, Callaway, NE 68825
Cambridge	Cambridge Museum	612 Penn St., P.O. Box 129, Cambridge, NE 69022
Central City	Merrick County Historical Society and Museum	211 E. St., Central City, NE 68826
Chadron	Dawes County Historical Society and Museum	341 Country Club Road, P.O. Box 1319, Chadron, NE 69337-1319
	Eleanor Barbour Cook Museum of Geology	Chadron State College, 1000 Main St., Chadron, NE 69337
	Mari Sandoz High Plains Heritage Center	Chadron State College, 1000 Main St., Chadron, NE 69337
	Museum of the Fur Trade	6521 Highway 20, P.O. Box 1276, Chadron, NE 69337
Chappell	Chappell Museum Association - Deuel County Historical Society	P.O. Box 324, Chappell, NE 69129-0324
Clarkson	Clarkson Historical Society	221 Pine St., P.O. Box 121, Clarkson, NE 68629
Clay Center	Clay County Historical Society and Museum	316 W. Glenville St., P.O. Box 191, Clay Center, NE 68933-0201
Columbus	Platte County Historical Society	2916 16th Street, P.O. Box 31, Columbus, NE 68602
Comstock	Dowse Sod House	80560 Oak Grove Road, Comstock, NE 68828
	The Kekiac Museum and Pirate Cove	46331 804 A Road, Comstock, NE 68828
Cozad	10th Meridian Museum	218 E. Eighth St., P.O. Box 355, Cozad, NE 69130
	Robert Henri Museum	218 E. Eighth St., P.O. Box 355, Cozad, NE 69130
Crawford	Crawford Historical Society and Museum	339 Second St., P.O. Box 333, Crawford, NE 69339
	Fort Robinson Museum	3200 W. Highway 20, P.O. Box 304, Crawford, NE 69339-0304
	Hudson-Meng Education and Research Center	1811 Meng Drive, Crawford, NE 69339
	Trailside Museum - Fort Robinson State Park	Highway 20, P.O. Box 462, Crawford, NE 69339-0462
Creighton	Creighton Historical Center, Inc.	P.O. Box 538, Creighton, NE 68729
	Boswell Observatory Museum, Doane College	1014 Boswell Ave., Crete, NE 68333
Crete	Crete Heritage Society - Historic Bickel Farmstead	800 West 13th St., P.O. Box 304, Crete, NE 68333
	Nebraska Preservation Network	841 Forest Ave., Crete, NE 68333
Curtis	Frontier County Historical Society	P.O. Box 242, Curtis, NE 69025-0242
Dakota City	Dakota County Historical Society	P.O. Box 971, Dakota City, NE 68731
Dalton	Dalton Historical Society	P.O. Box 353, Dalton, NE 69131
David City	Bone Creek Museum of Agrarian Art	575 E. St., David City, NE 68632
	Butler County Historical Society	3861 MN Road, David City, NE 68632
Dawson	Pennsylvania Colony of Nebraska Historical Society	71329 638 Ave., Dawson, NE 68337
Decatur	Decatur Historical Committee	400 W. Eighth St., Decatur, NE 68020
Denton	Denton Community Historical Society	P.O. Box 405, Denton, NE 68339
DeWitt	DeWitt Historical Society and Museum	15124 N. Blue Ridge Road, DeWitt, NE 68341
Dorchester	Milford Area Historical Society	1479 County Road C, Dorchester, NE 68343
Elgin	Elgin Historical Society	360 Park St., P.O. Box 161, Elgin, NE 68636-0161
Elkhorn	Elkhorn Historical Society	P.O. Box 187, Elkhorn, NE 68022
Elm Creek	Cheyland U.S.A. Auto and Cycle Museum	7245 Buffalo Creek Road, Elm Creek, NE 68836
Elmwood	Bess Streeter Aldrich House Foundation/ Fairbury City Museum	204 East F St., P.O. Box 167, Elmwood, NE 68349-0172 1128 Elm St., Fairbury, NE 68352

Nebraska Historical Organizations, 2018 (Cont'd.)

City	Name	Address
Fairbury	Rock Creek Station State Historical Park.....	57426 710 Road, Fairbury, NE 68352
Fairmont	Fillmore County Historical Society and Museum.....	600 Sixth Ave., P.O. Box 333, Fairmont, NE 68354
Falls City	John P. Falter Museum (under construction)	P.O. Box 234, Falls City, NE 68355
	Richardson County Historical Society and Museum.....	1401 Chase St., P.O. Box 45, Falls City, NE 68355
	Richardson County Military History Museum	1700 Stone St. Falls City, NE 68355
Fort Calhoun	Fort Atkinson State Historical Park.....	P.O. Box 240, Fort Calhoun, NE 68023-0240
	Washington County Historical Association, Frahm House Museum.....	P.O. Box 25, Fort Calhoun, NE 68023
Franklin	Dodge County Historical Society.....	1309 H Road, Franklin, NE 68939
Fremont	Franklin County Historical Society - May Museum.....	1643 N. Nye Ave., P.O. Box 766, Fremont, NE 68025-0766
	Nebraska Railroad Museum	1835 N. Somers Ave., Fremont, NE 68025
Friend	National Railway Historical Society.....	P.O. Box 174, Friend, NE 68359
Fullerton	Nance County Historical Society.....	P.O. Box 333, Fullerton, NE 68638
	Nance County Veterans Memorial and Military Resource Center.....	825 N. 3rd St., Fullerton, NE 68638
Geneva	Strang Museum.....	612 N. Eighth St., Geneva, NE 68361
Genoa	Genoa U.S. Indian School Foundation and Museum.....	P.O. Box 279, Genoa, NE 68640-0279
	Legacy of the Plains Museum.....	P.O. Box 382, Genoa, NE 68640-0382
Gering	Oregon Trail Museum Association - Oregon Trail Museum.....	2930 Old Oregon Trail, Gering, NE 69341
	Scotts Bluff National Monument.....	190276 Highway 92, P.O. Box 27, Gering, NE 69341-0027
Gibbon	Gibbon Heritage Center - Soldiers Free Homestead Colony.....	411 Lawn Ave., Gibbon, NE 68840
Gordon	Marj Sandez Room Museum.....	117 N. Main St., P.O. Box 237, Gordon, NE 69343-0237
	Sheridan County Historical Society.....	512 N. Elm St., Gordon, NE 69343-1356
	Tri-State Old Time Cowboys' Museum.....	Wanship Park, Fourth and Oak streets, P.O. Box 202, Gordon, NE 69343-0202
Gothenburg	Gothenburg Pony Express Historical Society.....	P.O. Box 263, Gothenburg, NE 69138
	Sod House Museum.....	1617 Ave. A, Gothenburg, NE 69138
Grand Island	Hall County Historical Society.....	P.O. Box 1683, Grand Island, NE 68802
	Stehr Museum of the Prairie Pioneer.....	3153 W. Highway 34, Grand Island, NE 68801
Grant	Perkins County Historical Society and Museum.....	605 Central Ave. P.O. Box 562, Grant, NE 69140
Greeley	Greeley County Historical Society Courthouse Museum.....	P.O. Box 6, Greeley, NE 68842
Greenwood	Greenwood Historical Society Depot Museum.....	440 Broad St., P.O. Box 1, Greenwood, NE 68366
	WWII Library and Museum.....	15102 N. 238 Rd., Greenwood, NE 68366
Harrisburg	Banner County Historical Society.....	200 N. Pennsylvania, P.O. Box 74, Harrisburg, NE 69345
	Agate Fossil Beds National Monument.....	301 River Road, Harrison, NE 69346-2734
Hartington	Sioux County Historical Society and Museum.....	142 Main St., P.O. Box 312, Harrison, NE 69346-0312
	Cedar County Historical Society.....	304 W. Franklin, P.O. Box 181, Hartington, NE 68739
Hastings	Adams County Historical Society.....	1330 N. Burlington Ave., P.O. Box 102, Hastings, NE 68901-0102
	Hastings Museum of Natural and Cultural History.....	1330 N. Burlington Ave., P.O. Box 1286, Hastings, NE 68901-1286
Henderson	Henderson Heritage and Tourism, Inc.	P.O. Box 336, Henderson, NE 68371
Holdrege	National Sod House Society.....	P.O. Box 592, Holdrege, NE 68949

Nebraska Historical Organizations, 2018 (Cont'd.)

City	Name	Address
Holdrege (Cont'd.)	Helps County Historical Society Nebraska Prairie Museum	2701 Burlington St., P.O. Box 164, Holdrege, NE 68949-0164
Howells	Howells Historical Society	124 Manon St., Howells, NE 68641
Humboldt	Quad County Historical and Research Society	1160 Lincoln St., Humboldt, NE 68376
Hyannis	Grand County Historical Society Museum	105 E. Harrison, Hyannis, NE 69350
Imperial	Chase County Historical Society and Museum	P.O. Box 582, Imperial, NE 69033
Indianola	Indianola Historical Society	P.O. Box 338, Indianola, NE 69034
Johnson	The Treasure House, Corvell Park	75203 633rd Ave., Johnson, NE 68578
Kearney	Buffalo County Historical Society - Trails and Rails Museum	710 W. 11th St., P.O. Box 523, Kearney, NE 68847-0523
	Fort Kearny State Historical Park	1020 V Road, Kearney, NE 68847
	The Frank House	2010 W. 24th St., Kearney, NE 68847
	The Great Platte River Road Archway Monument	3060 E. 1st St., Kearney, NE 68847
	Kearney Area Children's Museum	5827 Fourth Ave., Kearney, NE 68847
	Nebraska Firefighters Museum and Education Center	2434 E. First St., Kearney, NE 68847
Kimball	Plains Historical Society	816 E. 3rd St., Kimball, NE 69145
Leigh	House of Yesteryear	South Beech St., P.O. Box 341, Leigh, NE 68643-0341
Lewellen	Ash Hollow State Historic Park	P.O. Box 70, Lewellen, NE 69147
Lexington	Dawson County Historical Society and Museum	805 N. Taft, P.O. Box 369, Lexington, NE 68850-0369
	Hearthland Museum of Military Vehicles	606 Hearthland Road, Lexington, NE 68850
Lincoln	American Historical Society of Germans from Russia	631 D St., Lincoln, NE 68502-1199
	Office of the Capitol Commission	Nebraska State Capitol, P.O. Box 94696, Lincoln, NE 68509-4696
	Fairview - William Jennings Bryan House	4900 Sumner St., Lincoln, NE 68506
	Robert Plains Art Museum, Center for Great Plains Studies	1155 Q St., P.O. Box 880214, Lincoln, NE 68588-0250
	Great Hillstead Textile Gallery	UNI, East Campus, 234 Home Economics Building, Lincoln, NE 68583-0802
	International Quilt Study Center and Museum	1523 N. 33rd St., Lincoln, NE 68583
	Thomas P. Kennard House	1627 H St., P.O. Box 82554, Lincoln, NE 68501-2554
	Lester F. Larsen Tractor Test and Power Museum	UNI, East Campus, 35th and Fair streets, Lincoln, NE 68503
	Lincoln Children's Museum	1420 P St., Lincoln, NE 68508
	Lincoln Children's Zoo	1222 S. 27th St., Lincoln, NE 68502
	Lincoln Historic Preservation Commission	City/County Building, 555 S. 10th St., #210 Lincoln, NE 68508
	Lux Center for the Arts	2001 N. 48th St., Lincoln, NE 68504
	National Museum of Nebraska History	131 Centennial Mall North, P.O. Box 82554, Lincoln, NE 68501-2554
	Nebraska Department of Economic Development,	4730 South St., Lincoln, NE 68506-6579
	Travel and Tourism Division	
	Nebraska Game and Parks Commission	131 Centennial Mall South, P.O. Box 98907, Lincoln, NE 68508
	Nebraska Humanities Council	2200 N. 33rd St., P.O. Box 30370, Lincoln, NE 68503
	Nebraska National Guard Historical Society Museum	215 Centennial Mall South, Suite 500, Lincoln, NE 68508
	Nebraska State Historical Society	1300 Military Road, Lincoln, NE 68508
	Nebraska State Historical Society Foundation	1500 R St., P.O. Box 82554, Lincoln, NE 68501-2554
	Preservation Association of Lincoln	Kinman-Oldfield Suite 1010, 128 N. 13th St., Lincoln, NE 68508
		c/o Rogers House, 2145 B St., Lincoln, NE 68502

Nebraska Historical Organizations, 2018 (Cont'd.)

City	Name	Address
Lincoln (Cont'd.)	Sheldon Museum of Art.....	P.O. Box 880300, Lincoln, NE 68588-0300
	United Church of Christ - Department of History and Archives, Nebraska Conference.....	3151 South St., #R, Lincoln, NE 68508
	Nebraska Wesleyan University, 3333 Landmark Circle, Lincoln, NE 68504	
	Special Collections Department, University of Nebraska-Lincoln, University Archives.....	29 Love Library, P.O. Box 884100, Lincoln, NE 68588-0410
	University of Nebraska-Lincoln Botanical Garden & Arboretum.....	1309 N. 17th St., Lincoln, NE 68588-0609
	University of Nebraska State Museum.....	307 Morrill Hall, Lincoln, NE 68588-0338
	Frank G. Woods Telephone Historical Museum.....	2047 M St., P.O. Box 81309, Lincoln, NE 68501
	Museum of American Speed.....	599 Oak Creek Drive, P.O. Box 81906, Lincoln, NE 68501
Lodgepole.....	Lodgepole Depot Museum.....	722 McCull St., Lodgepole, NE 69149
Long Pine.....	Shenandoah State Historical Society - Heritage House Museum.....	199 W. 3rd St., P.O. Box 333, Long Pine, NE 69217
Loup City.....	Long Pine Heritage Society.....	433 S. 7th St., P.O. Box 362, Loup City, NE 68853
Macy.....	Omaha Nation Cultural Preservation Committee.....	P.O. Box 428, Macy, NE 68039-0382
Madison.....	Madison County Historical Society and Museum.....	210 W. 3rd St., P.O. Box 708, Madison, NE 68748-0708
McCook.....	High Plains Historical Society and Museum.....	421 Norris Ave., McCook, NE 69001
	McCook Army Air Base Historical Society.....	P.O. Box B-29, McCook, NE 69001-3142
	Senator George Norris State Historic Site.....	706 Norris Ave., McCook, NE 69001-3142
McCook Junction.....	Iron Horse Station.....	505 E. O St., P.O. Box 126, McCool Junction, NE 68401-0126
Merriman.....	Eye Bowring Visitor Center - Bowring Ranch State Historic Park.....	P.O. Box 38, Merriman, NE 69218-0038
Minden.....	Kearney County Historical Society and Historical Museum.....	713 S. Minden Ave., Minden, NE 68959
	Harold Warp Pioneer Village Foundation.....	138 E. Highway 6, Minden, NE 68959
Morrill.....	Village Museum of Morrill.....	215 1/2 Adams, Morrill, NE 69358
Mullen.....	Hooker County Historical Society.....	P.O. Box 312, Mullen, NE 69152-0185
Murdock.....	Murdock Historical Society and Museum.....	9014 310th St., Murdock, NE 68407-2206
Naper.....	Naper Historical Society.....	P.O. Box 72, Naper, NE 68755
Naponee.....	Naponee Historical Society.....	P.O. Box 128, Naponee, NE 68960-0128
Nebraska City.....	Arbor Day Farm.....	2611 Arbor Ave., Nebraska City, NE 68410
	Arbor Lodge State Historical Park.....	2600 Arbor Ave., P.O. Box 15, Nebraska City, NE 68410
	Civil War Veterans Museum.....	910 First Corso, Nebraska City, NE 68410
	The Nebraska City Museum of Firefighting.....	1320 Central Ave., P.O. Box 376, Nebraska City, NE 68410
	Kregel Windmill Factory Museum.....	1416 Central Ave., Nebraska City, NE 68410
	Mayhew Cabin and Historical Village Foundation.....	2012 4th Corso, Nebraska City, NE 68410-2604
	Missouri River Basin Lewis and Clark Interpretive Trail and Visitor Center.....	100 Valmont Dr., P.O. Box 785, Nebraska City, NE 68410
	Nebraska City Historical Society.....	P.O. Box 175, Nebraska City, NE 68410
	Nebraska City Museums Association.....	917 Wildwood Lane, Suite F, Nebraska City, NE 68410
	River Country Nature Center.....	116 S. 6th St., P.O. Box 435, Nebraska City, NE 68410
	Wildwood Center.....	420 Steinhart Park Road, Nebraska City, NE 68410

Nebraska Historical Organizations, 2018 (Cont'd.)

City	Name	Address
Neleigh	Antelope County Historical Society and Museum	104 E. 7th St., Neligh, NE 68756
	Neligh Mill State Historic Site	N Street and Wylie Drive, P.O. Box 271, Neligh, NE 68756-0271
Niobrara	Niobrara Historical Society Museum	890/54 519 Ave., Niobrara, NE 68760
	Ponca Tribe Museum	2548 Park Ave., Niobrara, NE 68760
Norfolk	Elkhorn Valley Historical Society Museum and Research Center	515 Queen City Blvd., Norfolk, NE 68702
North Platte	Buffalo Bill Ranch State Historical Park	2921 Scouts Rest Ranch Road, North Platte, NE 69101
	Cody Park Railroad Museum	1400 N. Jeffers, North Platte, NE 69101
	Ft. McPherson National Cemetery	12004 S. Spur 36A, North Platte, NE 69151
Oakland	Lincoln County Historical Society and Museum	2403 N. Buffalo Bill Ave., North Platte, NE 69101
	Swedish Heritage Center	414 N. Osorn Ave., Oakland, NE 68045
Odell	Old West Trails Center	301 Main St., P.O. Box 169, Odell, NE 68415
Ogallala	Keith County Historical Society - Mansion on the Hill	1004 W. 10th St., P.O. Box 5, Ogallala, NE 69153
	Nebraska National Trails Museum Foundation	Box 268, Ogallala, NE 69153
Omaha	Douglas County Historical Society, Crook House Museum	5730 N. 30th St. #11B, Omaha, NE 68111-1657
	The Durham Museum	801 S. 10th St., Omaha, NE 68108
	El Museo Latino	4701 S. 25th St., Omaha, NE 68107
	Florence Historical Foundation	P.O. Box 12331, Omaha, NE 68112
	Gerald R. Ford Conservation Center	1326 S. 32nd St., Omaha, NE 68105
	Historic Florence Mill	5215 Jackson St., Omaha, NE 68106-1331
	Landmarks Heritage Preservation Commission	1819 Farman St., Suite 1110, Omaha, NE 68183
	Joslyn Art Museum	2200 Dodge St., Omaha, NE 68102
	Joslyn Castle Trust, Inc.	3902 Davenport St., Omaha, NE 68131
	Mexican American Historical Society of the Midlands	4913 S. 25th St., Omaha, NE 68107
	Morrison Trail Center at Historic Winter Quarters	3215 State St., Omaha, NE 68112
	Nebraska Jewish Historical Society and Riekes Museum	333 S. 132nd St., Omaha, NE 68154
	Omaha Children's Museum	500 S. 20th St., Omaha, NE 68102
	Omaha's Henry Dooty Zoo and Aquarium	3701 S. 10th St., Omaha, NE 68107
	Omaha Home For Boys Visitors Center History Museum	4343 N. 52nd St., Omaha, NE 68104-2895
	Servants of Mary Archives	7400 Military Ave., Omaha, NE 68154
	Sokol South Omaha Czechoslovak Museum	2021 U St., Omaha, NE 68107-3666
	Trinity Cathedral Historical Society	115 N. 18th St., Omaha, NE 68102-4969
	University Archives - University Library	University of Nebraska at Omaha, 6001 Dodge St., Omaha, NE 68182
O'Neill	Holt County Historical Society	401 E. Douglas, O'Neill, NE 68763
Orchard	Orchard Historical Society	225 Windom St., P.O. Box 133, Orchard, NE 68764
Ord	Valley County Historical Society and Museum	115 S. 16th St., P.O. Box 101, Ord, NE 68862
Orleans	Harlan County Museum	P.O. Box 187, Orleans, NE 68966
Oscola	Polk County Historical Society and Museum	Hawkeye Street, P.O. Box 565, Oscola, NE 68651
Oshkosh	Historical Society of Garden County	P.O. Box 193, Oshkosh, NE 69154
Papillion	Papillion Area Historical Society	242 N. Jefferson St., Papillion, NE 68046
Pawnee City	Pawnee City Historical Society and Museum	East Highway 8, P.O. Box 33, Pawnee City, NE 68420
Pender	Thurston County Heritage Museum	500 Ivan St., P.O. Box 624, Pender, NE 68047-0624

Nebraska Historical Organizations, 2018 (Cont'd.)

City	Name	Address
Peru	Peru Historical Foundation and Museum	P.O. Box 243, Peru, NE 68421
Pierce	Pierce Historical Society and The Pierce Museum	P.O. Box 122, Pierce, NE 68767-0122
Plainview	Plainview Historical Society	302 S. Main, P.O. Box 495, Plainview, NE 68769
Plattsmouth	Cass County Historical Society and Museum	646 Main St., Plattsmouth, NE 68048
	Plattsmouth Conservancy	437-1 Main St., Plattsmouth, NE 68048
Ponca	Ponca Historical Society	P.O. Box 403, Ponca, NE 68770
Porter	Porter Historical Museum	7908 Road 32, Potter, NE 69156
Ravenna	Historical Society of Ravenna	210 Grand Ave., P.O. Box 35, Ravenna, NE 68869
Red Cloud	Webster County Historical Museum	721 W. Fourth St., P.O. Box 464, Red Cloud, NE 68970
	Willia Cather State Historic Site	413 N. Webster St., Red Cloud, NE 68970
Royal	Ashfall Fossil Beds State Historical Park	86930 517 Ave., Royal, NE 68773
Schuyler	Schuyler Historical Society	309 East 11th St., Schuyler, NE 68661
Scribner	Musbach Museum of Scribner	P.O. Box 136, Scribner, NE 68057-0136
Seward	Nebraska National Guard Museum	201 N. 8th, Seward, NE 68434
	Seward County Historical Society and Museum	1500 Main St., Seward, NE 68434
Shelton	Shelton Historical Society	P.O. Box 444, Shelton, NE 68876
Sidney	Cheyenne County Historical Association	P.O. Box 596, Sidney, NE 69162
Springview	Keya Paha County Historical Society and Museum	305 Courthouse Drive, P.O. Box 334, Springview, NE 68778
St. Paul	Howard County Historical Society	P.O. Box 1, St. Paul, NE 68873
	Museum of Major League Baseball	619 Howard Ave., St. Paul, NE 68873
Stanton	Historical Society of Stanton County, Inc.	P.O. Box 934, Stanton, NE 68873
Steinauer	Steinauer Heritage House	P.O. Box 934, Stanton, NE 68873-0234
	Little House Museum, Inc.	602 Main St., Steinauer, NE 68441
Stuart	White Horse Heritage Village Museum	908 Hartford St., P.O. Box 207, Stratton, NE 69043
Superior	Nickolls County Historical Society and Museum	46376 879th Road, Stuart, NE 68780
Sutton	Sutton Historical Society	612 E. Sixth St., Superior, NE 68978
Syracuse	Otoe County Museum Society	P.O. Box 92, Sutton, NE 68979
Table Rock	Table Rock Historical Society and Museums	366 Poplar, P.O. Box 58, Syracuse, NE 68446
Tarnow	St. Michael's Historical Society	P.O. Box 194, Table Rock, NE 68447
Taylor	Loup County Historical Society and Museum	309 Third Street, Suite 1, Tarnow, NE 68642
	Johnson County Museum	P.O. Box 137, Taylor, NE 68879
Tekamah	Tekamah County Museum	231 Lincoln St., Tecumseh, NE 68450
Theftord	Burt County Museum	319 N. 13th St., P.O. Box 125, Tekamah, NE 68061-0125
Tobias	Saline County Historical Society and Museum	P.O. Box 224, Theftord, NE 69166
Trenton	Saline County Historical Society and Museum	561 County Road S, Tobias, NE 68453
	Hitchcock County Historical Society and Museum	313 E. First St., P.O. Box 511, Trenton, NE 69044-0511
	McPherson County Historical Society	36210 Mulcker Road, Tryon, NE 69167
Valentine	Cherry County Historical Society and Museum	P.O. Box 284, Valentine, NE 69201
Valley	Valley Community Historical Museum	218 W. Alexander, Valley, NE 68064
Verdigris	Verdigris Heritage Museum Complex	87919 514th Ave., Verdigris, NE 68783
Wahoo	Saunders County Historical Society and Museum	240 N. Walnut, Wahoo, NE 68066

Nebraska Historical Organizations, 2018 (Cont'd.)

City	Name	Address
Wakefield	Wakefield Heritage Organization.....	206 W. Third, Wakefield, NE 68784
Walthill	Susan LaFlesche Picotte Center	505 Matthewson St., P.O. Box 395, Walthill, NE 68067-0395
Wayne	Wayne County Historical Society and Museum.....	702 Lincoln St., P.O. Box 83, Wayne, NE 68787
Weeping Water	Weeping Water Historical Society and Heritage House Museum Complex.....	215 W. Eldora St., P.O. Box 43, Weeping Water, NE 68463
Wellfleet	Dancing Leaf Earth Lodge.....	6100 E. Opel Springs Road, Wellfleet, NE 69170
West Point	Cuning County Historical Society and Museum	130 North River, West Point, NE 68788
Wilber	Czech Heritage Room.....	419 W. Third St., P.O. Box 803, Wilber, NE 68465
Winnnebago	Wilber Czech Museum.....	102 W. Third St., P.O. Box 7, Wilber, NE 68465-0253
Winnetoon	Angel DeCora Museum and Research Center	601 East College Drive, P.O. Box 687, Winnebago, NE 68071
Wisner	Winnetoon Historical Society	P.O. Box 94, Winnetoon, NE 68789
Wisner	Wisner Heritage Museum Society.....	920 Avenue E, P.O. Box 842, Wisner, NE 68791
Wymore	Great Plains Welsh Heritage Center	307 S. Seventh St., P.O. Box 253, Wymore, NE 68466
York	Wymore Train Station Museum	116 S. 7th St., Wymore, NE 68466
York	Anna Bemis Palmer Museum	211 E. Seventh St., York, NE 68467
York	York County Historical Association	2329 Nebraska Ave., P.O. Box 81, York, NE 68467-0081
York	Wessels Living History Farm	5520 S. Lincoln Ave., York, NE 68467
Yutan	Yutan Historical Society	744 County Road N., Yutan, NE 68073

Commission on Indian Affairs

Office Address: State Capitol, Sixth Floor, P.O. Box 94981, Lincoln, NE 68509-4981, phone (402) 471-3475, fax (402) 471-3392, website — www.indianaffairs.state.ne.us

Executive Director: Judi M. gaiashkibos

Statutory Reference: 81-2501

The Commission on Indian Affairs, established in 1971, monitors legislation and coordinates activities among tribes, organizations and state and federal agencies. Its members serve to promote Indian rights and address problems common to Nebraska Indians.

The commission consists of 14 American Indians living in Nebraska appointed by the governor to four-year terms. Members come from the following reservations, cities or districts: two from the Omaha Tribal reservation; two from the Winnebago Tribal reservation; two from the Santee Sioux Tribal reservation; two from the Ponca Tribe; one from Lincoln; two from Omaha; one from the district that includes Box Butte, Dawes, Sheridan and Sioux counties; one from the district that includes Banner, Cheyenne, Deuel, Garden, Kimball, Morrill and Scotts Bluff counties; and an at-large member.

The governor selects each appointee from nominees submitted by the tribe or area to be represented. The commission also may have nonvoting, ex officio members, appointed by the commission, who do not have to be Indian.

The commission meets four times a year. Members are paid \$50 a day when conducting commission business and are reimbursed for expenses.

The commission hires and sets the pay of an executive director. The director is a Nebraska Indian tribal member or Nebraska resident of Indian descent.

Member

Represents

Georgiana Ausan, Omaha.....	At Large
Jennifer Bear Eagle, Chadron.....	Northern Panhandle
Gabe Bruguier, Lincoln.....	City of Lincoln
Lucas LaRose, Omaha.....	City of Omaha
Kenneth Mallory, Winnebago	Winnebago Tribe
Dr. Rudi Mitchell, Omaha	City of Omaha
Stewart Redwing, Bloomfield.....	Santee Sioux Tribe
Jason Sheridan, Walthill.....	Omaha Tribe
Curtis St. Cyr, Winnebago	Winnebago Tribe
Alex Taylor, Battle Creek	Ponca Tribe
Darren Wolfe, Macy.....	Omaha Tribe
Larry Wright, Jr., Lincoln.....	Ponca Tribe
Vacant	Santee Sioux Tribe
Vacant	Southern Panhandle

Nebraska Tribal Councils⁹

Omaha Tribe of Nebraska

Tribal Office: P.O. Box 368, Macy, NE 68039, phone (402) 837-5391, fax (402) 837-5308

Member	Position
Everett Baxter, Jr.	Member
Orville Cayou	Secretary
Jerome Hamilton	Member
Alan Harlan	Treasurer
Jason Sheridan	Vice Chairman
Isaac Sherman	Chairman
Clifford Wolfe, Jr.	Member

Ponca Tribe of Nebraska

Tribal Headquarters: P.O. Box 288, Niobrara, NE 68760, phone (402) 857-3391, fax (402) 857-3736

Member	Position
Crystal Howell	Member
Patrick Lamoureu	Member
James LaPointe	Treasurer
Steve Laravie, Sr.	Member
Candace Schmidt	Secretary
Alex Taylor	Member
Phillip Wendzillo	Member
Rebecca White	Vice Chairman
Larry Wright, Jr.	Chairman

Santee Sioux Tribe of Nebraska

Tribal Office: 425 Frazier Ave. N., Suite 2, Niobrara, NE 68760, phone (402) 857-2302, fax (402) 857-2307

Member	Position
Vern Cross	Member
Rick Thomas	Member
Don LaPointe	Member
Rose Redwing	Member
Roger Trudell	Chairman

Winnebago Tribe of Nebraska

Tribal Office: P.O. Box 687, Winnebago, NE 68071, phone (402) 878-2272, fax (402) 878-2963

Member	Position
Coly Brown	Secretary

⁹ Source: Nebraska Commission on Indian Affairs. For more information on tribal government in Nebraska, see Pages 56 and 147.

Melton Frenchman	Member
Victoria Kitcheyan	Member
Louis LaRose	Member
Kenny Mallory	Member
Curtis St. Cyr	Vice Chairman
James Snow	Member
Roland Warner	Treasurer
Frank White	Chairman

Commission of Industrial Relations

Office Address: 301 Centennial Mall South, Fifth Floor, P.O. Box 94864, Lincoln, NE 68509-4864, phone (402) 471-2934, fax (402) 471-6597, email address — industrial_relations@nebraska.gov, website — ncir.nebraska.gov

Clerk/Administrator: Annette Hord

Statutory Reference: Nebraska Constitution, Article XV, Section 9; and 48-803

The Court of Industrial Relations, created by the 1947 Legislature under authority provided in the Nebraska Constitution, has jurisdiction over public utility and state and local government employee labor disputes. The court's powers were expanded in 1969 to give it jurisdiction over all public employees, and the number of judges was increased from three to five.

The 1979 Legislature changed the name from “court” to “commission.” The commission has powers of special impasse and representation and the power to resolve prohibitive practices. In 2007, the Legislature passed LB472, which changed the members' title from “judge” to “commissioner.”

In 2011, the Legislature passed LB397, a compromise that codified many of the standards that have been used in determining comparability for purposes of wages and benefits. The bill also set statutory deadlines in some situations and mandated that an Hourly Rate Value be applied to health and pension benefits.

Nebraska public employees, except the Nebraska National Guard or state militia, can be represented by employee organizations of their own choice and can negotiate collectively with their employers to determine the terms and conditions of employment. However, the employees cannot strike. When any industrial dispute exists, an employer, employee or labor organization, or the attorney general (on his or her own or by order of the governor) may file a petition with the commission invoking its jurisdiction. The commission:

- determines if a prohibited practice has occurred
- determines who represents employees during collective bargaining
- resolves disputes by establishing pay rates and employment conditions comparable to the standards set for similar work
- orders good-faith bargaining, mediation or fact finding, and appoints people to carry this out. The commission's final orders may be appealed to the Nebraska Court of Appeals.

The commission has five members appointed by the governor to six-year terms with legislative approval. Commissioners must represent the public and be appointed based on their knowledge and experience in legal, financial, labor and industrial matters.

Commission members are paid \$475 a day when conducting commission business. On July 1 of every odd-numbered year, commissioners elect a presiding commissioner for a two-year term. The presiding commissioner appoints the clerk of the commission.

Member	Term Expires
William G. Blake, Lincoln	June 9, 2021
Joel E. Carlson, Norfolk	Jan. 23, 2024
Dallas D. Jones, Lincoln	June 9, 2023
David J. Partsch, Nebraska City (Presiding Commissioner).....	June 9, 2019
Patricia L. Vannoy, Lincoln.....	Jan. 23, 2024

Nebraska Investment Council

Office Address: 1526 K St., Suite 420, Lincoln, NE 68508, phone (402) 471-2043, fax (402) 471-2498, website — nic.nebraska.gov

State Investment Officer: Michael Walden-Newman

Statutory Reference: 72-1237

The Nebraska Investment Council was established under 1967 and 1969 laws as a central state investment agency. The council provides investment management services for the state. Most provisions governing its activities are contained in the Nebraska State Funds Investment Act and the Nebraska Capital Expansion Act (statutory reference: 71-1237 through 72-1269).

The agency is governed by an eight-member council. Five voting members are appointed by the governor and confirmed by the Legislature. They serve five-year terms, with one expiring each year. The state treasurer, executive director of the Public Employees Retirement Systems¹⁰ and executive director of the Omaha School Employees Retirement System (OSERS) serve as nonvoting members.

The council establishes necessary and proper policies for the investment of the funds for which it is responsible. Such policies include appropriate investment strategy decisions, selection of external managers and allocation of funds among managers. The council appoints a state investment officer, subject to the approval of the governor and the Legislature. The state investment officer, with the assistance of the agency staff, directs the investment of these funds in accordance with state statutes and the policies of the council.

Funds managed include the state’s general and cash funds; retirement plans for the State Patrol, judges and teachers; OSERS; and trust funds such as the Permanent School Fund, the Veterans’ Aid Fund and the Health Care Trust Fund. The council also is responsible for investing the state employees’ and county employees’ retirement systems funds; deferred compensation plan assets; and funds of the Nebraska Educational Savings Plan Trust and the Nebraska Achieving a Better Life Experience Program Trust.

In 2017, assets under the responsibility of the council totaled more than \$27 billion. During the past five years, investment earnings have averaged more than \$1.7 billion annually.

¹⁰ For more information on the Public Employees Retirement Systems, see Pages 685-688.

Member	Term Expires
John H. Conley, Omaha	Dec. 31, 2022
Richard DeFusco, Lincoln.....	Dec. 31, 2021
John M. Dinkel, Norfolk.....	Dec. 31, 2019
Keith Olson, Omaha	Dec. 31, 2020
Gail Werner-Robertson, Omaha (Chairperson).....	Dec. 31, 2023
Cecelia M. Carter, Omaha (Omaha School Employees Retirement System)	Ex Officio
Randy Gerke, Lincoln (Public Employees Retirement Systems).....	Ex Officio
John Murante, Omaha (State Treasurer).....	Ex Officio

State Board of Examiners for Land Surveyors

Office Address: 555 N. Cotner Blvd., Lower Level, Lincoln, NE 68505, phone (402) 471-2566, website — www.nbels.nebraska.gov

Ex Officio Secretary: Casey C. Sherlock

Statutory Reference: 81-8,110

The 1957 Legislature created the State Board of Examiners for Land Surveyors. The law provided for the director-state engineer, state surveyor and dean of the University of Nebraska's College of Engineering to serve as an ex officio board. The state surveyor was the board's ex officio secretary.

The 1971 Legislature established the independent State Board of Examiners for Land Surveyors. The board tests and interviews people applying to be registered land surveyors. The board also can revoke registration to conform with the law. The board is financed through registration fees, which are handled by the board's secretary.

The board has five members who are appointed by the governor to five-year terms. Four members must be registered land surveyors who have lived in Nebraska for at least one year and have been practicing surveyors for 10 years. At least five years must have been spent in charge of surveying work. One board member, who is at least 21 years old and a Nebraska resident for at least one year, represents the public. The state surveyor serves as ex officio secretary of the board and any committees board members appoint.

The board meets four to six times each year. Members are not paid but are reimbursed for expenses.

Member	Position	Term Expires
Virlyn S. Bolte, Henderson	Land Surveyor	Feb. 28, 2023
Jerry G. Hain, Wahoo	Land Surveyor	Feb. 28, 2019
James W. Hawks, North Platte	Land Surveyor	Feb. 28, 2020
Mary L. Pro, Lincoln	Public	Feb. 28, 2019
Dennis L. Whitfield, Bellevue	Land Surveyor	Feb. 28, 2023
Casey C. Sherlock, Lincoln	State Surveyor.....	Ex Officio Secretary

State Board of Landscape Architects

Office Address: 215 Centennial Mall South, Ste. 400, P.O. Box 95165, Lincoln, NE 68508-5165, phone (402) 471-2407, fax (402) 471-0787, email address — nsbla.board@nebraska.gov, website — nsbla.nebraska.gov

Statutory Reference: 81-8,186

The 1967 Legislature passed the Professional Landscape Architects Act, which

created the State Board of Landscape Architects. The act charges the board with protecting the life, health and property of Nebraska citizens by ensuring the licensure of landscape architects in the state. The board accomplishes this through the licensure of individuals who have met the education, examination and experience requirements of the act and by providing compliance oversight and regulatory services.

The board has six members appointed by the governor to five-year terms. Five members must be professional landscape architects. The other member must be at least 21 years old and represents the public. All members must be Nebraska residents for at least one year immediately preceding their appointments.

The board meets at least once a year. Members are not paid but are reimbursed for expenses.

Member	Position	Term Expires
Eileen E. Bergt, Lincoln.....	Professional Landscape Architect.....	Sept. 23, 2018
Eric Casper, Lincoln.....	Professional Landscape Architect.....	Sept. 23, 2021
David J. Ciaccio, Omaha.....	Professional Landscape Architect.....	Sept. 23, 2019
Todd M. Maiellaro, Omaha.....	Professional Landscape Architect.....	Sept. 23, 2020
Gayle M. Malmquist, LaVista.....	Public.....	Sept. 23, 2019
Bradley J. Swerczek, Omaha.....	Professional Landscape Architect.....	Sept. 23, 2022

Commission on Latino-Americans

Office Address: State Capitol, Sixth Floor, P.O. Box 94965, Lincoln, NE 68509-4965, toll-free phone (877) 220-1250, phone (402) 471-2791, website — www.latinoac.nebraska.gov

Executive Director: Lazaro A. Spindola

Statutory Reference: 81-8,262

Publications: quarterly newsletter

The Commission on Latino-Americans was created in 1972, and was originally known as the Commission on Mexican-Americans. The 2010 Legislature changed the name with passage of LB139. The commission serves as a link between Nebraska state government and the Latino population. The commission works with public, private and state agencies to serve the needs of Nebraska’s Latino Americans on issues such as access to education, housing and health care as well as social, political and economic opportunities.

The commission has nine members, appointed by the governor to three-year terms. The governor or the governor’s designee serves as an ex officio member. The commission appoints an executive director.

The commission meets quarterly. Members are paid \$35 a day while conducting commission business and are reimbursed for expenses.

Member	Term Expires
Raul Aguallo, Scottsbluff.....	May 15, 2021
Adriana Carvajal-Rodriguez, Lincoln.....	May 15, 2019
Aida Evans, Hastings.....	May 15, 2020
Rosangela Godinez, Lincoln.....	May 15, 2019
Miryam Yesenia Peck, Omaha.....	May 15, 2021

Adolfo D. Reynaga, Mitchell	May 15, 2019
Leticia Rodriguez, Madison	May 15, 2021
Adrian Sanchez, Lincoln	May 15, 2020
Jaime Suarez, Omaha.....	May 15, 2020
Yadira Pena, Lincoln (Governor’s Representative)	Ex Officio

Nebraska Library Commission¹¹

Office Address: The Atrium, 1200 N St., Lincoln, NE 68508-2023, phone (402) 471-2045, toll-free phone (800) 307-2665, fax (402) 471-2083, email address — nlc.ask@nebraska.gov, website — nlc.nebraska.gov

Director: Rod Wagner

Statutory Reference: 51-401

Established in 1901, the Nebraska Library Commission promotes, develops and coordinates library and information programs and services statewide. As the state library agency, the commission serves as an advocate for the library and information service needs of Nebraskans. The commission:

- makes rules and regulations to govern itself
- appoints a director authorized to hire staff as needed
- receives and disburses federal funds
- accepts and administers gifts
- makes a biennial report to the governor
- provides leadership, technical help and financial support for improvement of library and information services through the state’s libraries
- develops, coordinates and promotes specialized statewide library and information services
- provides information and library services to state government

The commission’s six members are appointed by the governor to three-year terms, with members serving no more than two consecutive terms. Commissioners appoint the agency director. Members generally are appointed from each of the state’s six areas. Commissioners, who meet every other month, are not paid but are reimbursed for expenses.

Commissioner	Term Expires
Debby Whitehill Bloom, Omaha.....	June 2021
Michael LaCroix, Omaha.....	June 2019
Charles (Chuck) Peek, Kearney.....	June 2019
Arunkumar Pondicherry, Lincoln.....	June 2021
Sandy White, Sidney	June 2019
Lois Todd-Meyer, Lincoln	June 2021

Information and Resource Sharing Services

Nebraska libraries were among the nation’s first to develop workable methods for resource sharing. The commission continues this legacy by:

- providing reference, research, consultation and interlibrary loan services to the staff of public, school and special libraries and state government agencies
- providing access to the VHS and DVD collection of the Nebraska Humanities Council

¹¹ For additional information on Nebraska libraries, see Pages 51 and 908-914.

- providing assistance and resources in public administration, library operations, librarianship and collection management for staff of all types of libraries and state agencies
- providing government information services through the Nebraska Publications Clearinghouse Service (statutory reference: 51-412). Services include direct loan of more than 176,000 Nebraska documents and more than 48,000 federal government publications, convenient public access to electronic state government publications and reference services in person or via email, telephone and internet chat. The Library Commission participates in the Federal Depository Library Program and operates a Nebraska depository library program. Key state publications are accessible electronically or on microfiche via the Nebraska State Publications website and through depository libraries.
- providing NebraskAccess: free 24/7 access to websites selected by librarians, full-text government publications and Nebraska historical resources. Nebraska residents also are provided with free online access to premium databases containing thousands of full-text magazine and journal articles; primary source documents; genealogical, health, legal, small business and science resources; reading recommendations; and research resources for K-12 students.
- providing access to a worldwide database of billions of books, CDs, DVDs and other materials including more than 8 million holdings in 82 public, academic, school and special libraries in Nebraska. These materials may be requested by libraries through Online Computer Library Center Inc. in Dublin, Ohio, either directly or through the Nebraska Library Commission Reference/Information Services.
- providing Nebraska Memories, a cooperative project to digitize Nebraska related historical and cultural heritage materials and make them available to researchers of all ages via the Internet
- providing group purchasing options to assist Nebraska libraries in offering downloadable Ebooks, audiobooks, magazines, music and other materials to Nebraska residents

Library Development Services

Library Development Services provide coordination and support services to Nebraska libraries and media centers and work with local libraries, institutions, boards and citizen groups to develop improved library services and facilities. For Nebraska library employees or library trustees, Library Development provides:

- training and continuing education programs
- consultation and information regarding library services and issues
- financial grants and aid
- support of regional library systems, providing consulting and continuing education, resource sharing services and library technology support
- statistical data regarding Nebraska libraries and library services
- accreditation of public and institutional libraries and certification of librarians and boards of trustees
- a statewide summer reading program and other support for children and young adult services
- library improvement through community-based library planning and evaluation

Talking Book and Braille Service

The Talking Book and Braille Service offers statewide library service to Nebraskans who experience visual or other physical conditions that limit their use of regular print materials. To provide the same access to informational and recreational reading enjoyed by other Nebraskans, the Talking Book and Braille Service offers books and magazines on digital cartridge or embossed in Braille. The commission circulates talking books and special equipment to play talking books provided by the Library of Congress, National Library Service for the Blind and Physically Handicapped. This includes approximately 53,000 fiction and nonfiction titles in 103,000 copies. Readers also can download 84,000 audio and Braille books and magazines directly from a website hosted by the Library of Congress.

Most Nebraskans receive and return talking books and Braille materials (postage-free) through the U.S. Postal Service. Persons who live in or travel to Lincoln also borrow and return materials in person. Other services offered on site include sample magazines in recorded and Braille formats and children's books in twin vision — print, illustrations and Braille in each single volume. Descriptive videos also are circulated. These videos provide narrated descriptions of the key visual elements (actions, settings, characters and costumes) without interfering with the soundtrack or dialogue of a program or movies.

The Adaptive Technology Center offers a public access computer featuring Braille translation and embossing, a sticky-key keyboard option and adaptive keyboards and adaptive mouse. The Library records 24 magazines and newsletters supplementing the national talking magazine program, records Nebraska and regional books and produces audio materials for state and community service agencies.

Nebraska Liquor Control Commission

Office Address: 301 Centennial Mall South, Fifth Floor, P.O. Box 95046, Lincoln, NE 68509-5046, phone (402) 471-2571, fax (402) 471-2814, website — www.lcc.ne.gov/

Executive Director: Hobert B. Rupe

Statutory Reference: 53-105

Publications: law book, including rules and regulations; brochures

Created by the 1935 Legislature, the Nebraska Liquor Control Commission:

- receives applications for and issues, suspends, cancels and revokes licenses of manufacturers, distributors, nonbeverage users, retailers, railroads, airlines and boats
- sets standards through rules and regulations for enforcing the Nebraska Liquor Control Act to promote public health and welfare
- asks other administrative departments from all levels of government in the state, as well as law enforcement officials throughout the state, for information and assistance as necessary
- recommends rules and regulations to local government for the distribution or sale of alcoholic liquors in the state
- inspects places where liquors are manufactured, distributed or sold
- conducts audits of licensees
- conducts hearings to carry out its duties

• investigates the administration of alcoholic liquor laws in Nebraska and other states, and recommends Nebraska Liquor Control Act amendments to the governor and the Legislature

• receives and accounts for all Nebraska Liquor Control Act license fees and liquor excise taxes that are turned over to the state treasurer

• provides law books and other printed material to licensees

The commission has three members appointed by the governor to six-year terms with legislative approval. No more than two members can be in the same political party. Members come from the state’s congressional districts. The commission, with the approval of the governor, appoints an executive director who keeps records of commission business. Commission employees are hired with the governor’s approval. The commission meets at least once a month. Each member is paid \$12,500 a year and is reimbursed for expenses.

Member	Represents	Term Expires
Bruce D. Bailey, Lincoln (R) ¹²	District 1.....	May 24, 2023
Robert Batt, Omaha (I).....	District 2.....	May 24, 2019
Janice Wiebusch, Kearney (R).....	District 3.....	May 24, 2021

Nebraska Motor Vehicle Industry Licensing Board

Office Address: 301 Centennial Mall South, Mall Level, P.O. Box 94697, Lincoln, NE 68509-4697, phone (402) 471-2148, fax (402) 471-4563, website — mvdealerbd.ne.gov

Executive Director: Joshua Eickmeier

Statutory Reference: 60-1402

The Nebraska Motor Vehicle Industry Licensing Board was created in 1957 and amended over the years to enforce motor vehicle, motorcycle, mobile home and travel trailer industry licensee standards, and to protect the public from dishonest licensee practices. The board issues licenses, establishes license fees for each class, prescribes license forms and investigates licensees’ actions upon a sworn written complaint. The board also regulates the issuance and revocation of licenses. The board has the power to revoke or suspend a license or levy an administrative fine not to exceed \$5,000 per violation.

The board has nine governor-appointed members, who serve three-year terms, and the director of motor vehicles is the board’s chairperson. Appointed members must obtain legislative approval. No member may serve more than two consecutive terms. Board members include:

- a factory representative
- a member representing the public
- a licensed new motor vehicle dealer from each congressional district
- two licensed used motor vehicle dealers from different congressional districts
- one trailer dealer or combination motor vehicle or trailer dealer
- a licensed motorcycle dealer

¹² Political party affiliation: D=Democrat; R=Republican; I=Independent.

Members are paid \$50 a day when conducting board business and are reimbursed for expenses.

Member	Position	Term Expires
William Ashburn, Lincoln	Public Representative.....	May 18, 2019
Eric Bigler, Lincoln.....	Used Car Dealer, District 1.....	May 18, 2020
Stephan Budke, North Platte	Motorcycle Dealer.....	May 18, 2019
Thomas Dinsdale, Grand Island.....	Trailer Dealer	May 18, 2020
Steven Hinchcliff, Omaha	New Car Dealer, District 2	May 18, 2020
Joe Kosiski, Omaha	Used Car Dealer, District 2.....	May 18, 2018
Rick Pearson, Hartington.....	New Car Dealer, District 3	May 18, 2018
Lori Scherer, Beemer.....	Manufacturer Representative.....	May 18, 2018
Dennis R. Schworer, Bellevue.....	New Car Dealer, District 1	May 18, 2019
Rhonda Lahm, Lincoln (Chairperson).....	Director of Motor Vehicles.....	Nonexpiring

Nebraska Oil and Gas Conservation Commission

Office Address: 922 Illinois St., P.O. Box 399, Sidney, NE 69162-0399, phone (308) 254-6919, fax (308) 254-6922, website — www.nogcc.ne.gov

Director: William H. Sydow

Statutory Reference: 57-904

The Nebraska Oil and Gas Conservation Commission was created in 1959 to curb wasteful practices in oil and gas production. The commission:

- encourages and promotes the development, production and use of oil and gas in the state to prevent waste
- provides for operation and development of oil and gas properties to permit recovery of the most oil and gas possible while protecting owners' rights
- encourages and authorizes cycling, recycling, pressure maintenance and secondary recovery operations to obtain maximum oil and gas economic recovery in the state
- conducts hearings to devise and adopt programs aimed at accomplishing the duties listed above

The commission's operation cost is paid by an oil and gas production levy, various fees and a federal grant.

The commission has three members appointed by the governor to four-year terms with legislative approval. At least one member must have oil and gas production experience and must have lived in Nebraska for at least a year. The other members must have lived in Nebraska for at least three years. The state geological survey director serves as the commission's technical adviser.

The commission may meet monthly. Members are paid \$400 per day when conducting commission business and are reimbursed for expenses.

The commission hires a director and fixes his or her salary. The director administers and enforces the Oil and Gas Conservation Law of 1959 and all rules, regulations and orders promulgated by the commission. The director must be a qualified petroleum engineer with at least three years of actual field experience in the drilling and operation of oil and gas wells. The director acts as the commission's secretary and keeps its minutes and records. The director serves an indefinite term at the commission's pleasure.

Member	Term Expires
Robert P. Goodwin, Sidney	Sept. 28, 2021
Thomas D. Oliver, Bridgeport.....	Sept. 28, 2021
John A. Rundel, Trenton.....	Sept. 28, 2019

Oil and Gas Development in Nebraska

Oil was discovered in Richardson County in 1939; in the Denver-Julesburg Basin in Cheyenne County in 1949; and on the Cambridge Arch of Red Willow County in 1956. Twenty of Nebraska’s 93 counties produce oil or natural gas. Nebraska’s crude oil is primarily transported to market by trucks. Natural gas is produced in the Panhandle and southwestern Nebraska, with Cheyenne County as the leading producer.

A total of 20,341 tests had been drilled in Nebraska by December 31, 2017, with 1,451 oil wells and 174 gas wells operating. There are 384 active Enhanced Oil Recovery (EOR) injection wells in 108 secondary recovery projects, and 128 Salt Water Disposal (SWD) wells are in operation. The injection wells are regulated by the commission pursuant to a primacy agreement between the State of Nebraska and the U.S. Environmental Protection Agency. A total of 541 wells currently are inactive, and an additional 84 have been approved for plugging and abandonment.

Since 2009, both the southwestern and southeastern portions of Nebraska have experienced a resurgence in exploration due to the application of three-dimensional seismic technology. In 2017 the industry discovered four new fields with three discovery wells drilled in southwest Nebraska.

Oil production declined slightly due to the price collapse of 2014, which caused wells to become uneconomic at current prices. During 2017, 35 percent of the state’s oil production came from secondary recovery operations. Nearly 69 percent of the state’s 2017 oil volume came from wells that produce less than 10 barrels of oil per day.

Severance taxes are levied on the value of resources severed at the rate of 3 percent of the value of oil and natural gas, except for oil from wells that produce 10 or fewer barrels of crude oil per day. These wells are subject to a 2 percent severance tax. Severance taxes from oil and gas sales go to the Permanent School Fund. A conservation tax, currently 5 mills (0.5 cents), is levied on sales values and is used to fund the commission. The maximum mill levy is 15 mills per dollar.

Annual Natural Gas Production in Nebraska, 1958-2017¹

Year	Thousand Cubic Feet	Year	Thousand Cubic Feet
1958	17,506,041	1988	910,468
1959	18,243,908	1989	878,517
1960	18,265,891	1990	793,142
1961	16,385,851	1991	783,503
1962	14,644,383	1992	485,736
1963	12,909,175	1993	1,390,830
1964	9,303,744	1994	2,093,150
1965	11,736,024	1995	1,556,850
1966	11,097,598	1996	1,144,018
1967	9,884,224	1997	1,327,581
1968	9,146,108	1998	1,220,126
1969	6,989,419	1999	1,040,398
1970	6,184,845	2000	869,023
1971	4,955,127	2001	887,289
1972	4,646,995	2002	904,439
1973	4,579,029	2003	1,182,582
1974	4,583,565	2004	1,244,633
1975	3,884,635	2005	972,875
1976	5,200,394 ²	2006	1,032,700
1977	2,792,880	2007	1,397,421
1978	2,882,045	2008	2,829,574
1979	3,224,877	2009	2,716,998
1980	2,501,276	2010	2,095,542
1981	2,712,781	2011	1,859,080
1982	2,279,799	2012	1,220,867
1983	2,091,328	2013	868,248
1984	2,300,268	2014	323,229
1985	1,944,569	2015	375,328
1986	1,403,485	2016	460,326
1987	1,260,540	2017	392,236

*Source: Nebraska Oil and Gas Conservation Commission. Annual oil production statistics from 1939-1957 are listed in the *2000-01 Nebraska Blue Book*.

¹Total includes 1,957,575 MCF transferred to Big Springs Gas Shortage Unit for cushion gas.

Annual Oil Production in Nebraska, 1958-2017*

Year	Barrels	Year	Barrels
1958	20,366,954	1988	5,978,429
1959	23,021,366	1989	6,231,544
1960	23,786,789	1990	5,889,722
1961	24,339,769	1991	5,832,115
1962	24,893,777	1992	5,474,188
1963	21,834,633	1993	4,867,379
1964	19,113,662	1994	4,217,322
1965	17,213,786	1995	3,793,883
1966	13,850,367	1996	3,543,110
1967	13,372,591	1997	3,336,834
1968	13,183,023	1998	3,173,939
1969	12,105,728	1999	2,661,235
1970	11,451,062	2000	2,954,775
1971	10,061,690	2001	2,921,771
1972	8,705,122	2002	2,778,858
1973	7,240,309	2003	2,754,775
1974	6,610,595	2004	2,507,218
1975	6,119,671	2005	2,413,452
1976	6,181,500	2006	2,312,955
1977	5,968,452	2007	2,331,903
1978	5,862,277	2008	2,393,505
1979	6,068,019	2009	2,238,846
1980	6,239,652	2010	2,207,440
1981	6,671,313	2011	2,503,888
1982	6,872,204	2012	2,513,396
1983	6,386,417	2013	2,778,396
1984	6,469,723	2014	2,842,635
1985	6,942,502	2015	2,697,022
1986	7,097,633	2016	2,195,145
1987	6,090,931	2017	2,093,243

Board of Parole

Office Address: Correctional Services Building, Folsom and West Prospector Place, Building 1, P.O. Box 94754, Lincoln, NE 68509-4754, phone (402) 471-2156, fax (402) 471-2453, website — www.pardons.nebraska.gov

Chairperson: Rosalyn Cotton

Statutory References: Nebraska Constitution, Article IV, Section 13; and 83-188

The Board of Parole was created as an independent agency by constitutional amendment in 1968.

The board reviews the status of committed offenders; determines when committed offenders are released on parole; fixes parole conditions, and may revoke parole and issue warrants to arrest parole violators; visits and inspects state and local prisons or jails; and recommends parole legislation to the governor.

The board meets daily to hear and review parole cases. If an offender is granted parole, he or she is referred to the Parole Administration Office within the Department of Correctional Services to find an approved home and job. A parole administrator, approved by the Board of Parole, manages the Parole Administration Office.

If requested, the board advises the Board of Pardons¹³ — composed of the governor, attorney general and secretary of state — on the merits of any application for remission, respite, reprieve, pardon or commutation. This advice is not binding.

The board has five, full-time members appointed by the governor to six-year terms with legislative approval. By law, board members must be of good character and just temperament. At least one board member must be a minority, and one must have a professional background in corrections. The governor designates one board member as chairperson.

Member	Term Expires
Teresa L. Bittinger, Beaver Crossing	Sept. 9, 2019
Rosalyn Cotton, Omaha (Chairperson)	Sept. 9, 2020
Layne Gissler, Malcolm (Vice Chairperson)	Sept. 9, 2023
Virgil J. Patlan, Sr., Omaha	Sept. 9, 2021
Robert W. Twiss, Gretna	Sept. 9, 2024

Board of Parole Statistics, July 1, 2017, to June 30, 2018¹⁴

(Nebraska State Penitentiary, Nebraska Correctional Youth Facility, Nebraska Correctional Center for Women, Lincoln Correctional Center, Lincoln Community Corrections Center, Omaha Correctional Center, Omaha Community Corrections Center, Tecumseh State Correctional Institution, Diagnostic and Evaluation Center, Work Ethic Camp)

Discharges from Parole.....	1,397
Offender Reviews	4,665
Parole Hearings Held.....	1,636
Paroles Granted.....	1,271
Paroles Violated and Revoked.....	379

¹³ For more information about the Board of Pardons, see Page 720.

¹⁴ Source: Nebraska Board of Parole.

Nebraska Coordinating Commission for Postsecondary Education

Office Address: The Apothecary, 140 N. 8th St., Suite 300, P.O. Box 95005, Lincoln, NE 68509-5005, phone (402) 471-2847, email address — mike.baumgartner@nebraska.gov, website — ccpe.nebraska.gov

Executive Director: Dr. Michael Baumgartner

Statutory Reference: Nebraska Constitution, Article VII, Section 14; and 85-1403

Originally created by the 1976 Legislature, the Nebraska Coordinating Commission for Postsecondary Education was given constitutional authority by Nebraska voters in the 1990 general election to coordinate the activities of Nebraska’s public postsecondary institutions. The commission assumed this power on Jan. 1, 1992.

The commission was given constitutional responsibility to review and approve or disapprove instructional programs at all of the state’s public postsecondary institutions, to review these institutions’ budgets and modify them or recommend modification to the Legislature or governor, and to review and approve or disapprove capital construction projects.

The commission also was directed by the constitution to complete the state’s first Comprehensive Statewide Plan for Postsecondary Education. The commission completed and approved this document in June 1992, and it has been revised as needed since that time.

In addition, the commission has statutory responsibility to:

- administer the state’s financial aid programs
- administer the federal Improving Teacher Quality College Grant programs
- administer the state’s Community College Gap Assistance program
- approve or disapprove applications from out-of-state institutions wishing to operate in Nebraska
- conduct research and publish reports on higher education issues

The commission’s purpose is to be a coordinating body that works closely with public and private institutions in the state. The commission also cooperates with leadership in elementary and secondary schools, as well as with business representatives, local community leaders, state leaders and others interested in the future of postsecondary education in the state.

The commission’s 11 members are appointed by the governor, subject to legislative approval. One member is chosen from each of the six state Supreme Court districts, and five others are chosen at large. Members serve six-year terms. Members and their immediate families may not serve on any postsecondary education governing board and may not be employed by any postsecondary education institution, either directly or by contract. The commission meets at least six times a year. Members are not paid but are reimbursed for expenses.

Member	Represents	Term Expires
Colleen Adam, Hastings.....	District 5	Jan. 1, 2022
Gwenn Aspen, Omaha.....	At Large.....	Jan. 1, 2022
John Bernthal, Lincoln.....	District 1	Jan. 1, 2024
Deborah Frison, Omaha	District 2	Jan. 1, 2024

Ron Hunter, Hay Springs.....	District 6	Jan. 1, 2022
Mary Lauritzen, West Point.....	At Large.....	Jan. 1, 2020
Dwayne Probyn, Papillion	District 4	Jan. 1, 2020
Joyce Simmons, Lincoln.....	At Large.....	Jan. 1, 2024
Paul Von Behren, Ames	District 3	Jan. 1, 2020
W. Scott Wilson, Plattsmouth.....	At Large.....	Jan. 1, 2020
Vacant	At Large.....	Jan. 1, 2018

Nebraska Power Review Board

Office Address: 301 Centennial Mall South, Lower Level, P.O. Box 94713, Lincoln, NE 68509-4713, phone (402) 471-2301, email address — tim.texel@nebraska.gov, website — www.powerreview.nebraska.gov

Executive Director: Tim Texel

Statutory Reference: 70-1003

The Power Review Board regulates Nebraska’s electrical utility industry. The 1963 Legislature created the board, and since then regulatory duties have been added to its original mission. The board:

- approves creation of, and amendments to, retail and wholesale service areas, which designate the territory that electric utilities are authorized and obligated to serve
- authorizes construction or acquisition of generation facilities and certain transmission lines, settles disputes between suppliers over area and customers to be served and, in certain limited cases, disagreements between customers and utilities
- authorizes microwave facility construction
- approves creation of public power districts and subsequent changes to each district’s charter

The board consists of five members appointed by the governor to four-year terms, subject to legislative approval. The board must include an engineer, a lawyer, an accountant and two members of the public. A member cannot have been an elected state official or a director, officer or employee of any electric utility within the past four years. No more than three members may belong to the governor’s political party, and no member may serve more than two consecutive terms.

The board meets monthly. Members are paid \$60 a day when engaged in board business, except the member representing the board on the Southwest Power Pool’s Regional State Committee, who receives \$250 per day when engaged in board business. All members are reimbursed for actual expenses.

The board employs an executive director, a business manager and a paralegal. The board also retains the services of a consultant who is an engineer and represents the board on the Southwest Power Pool’s Cost Allocation Working Group. The board may hire other experts and consultants necessary to carry out its duties.

Member	Position	Term Expires
Dennis Grennan, Columbus (I) ¹⁵	Engineer.....	Jan. 1, 2018
Chuck Hutchison, Bellevue (R).....	Layperson	Jan. 1, 2021
Greg Moen, Norfolk (I)	Layperson	Jan. 1, 2021

¹⁵ Political party affiliation: D=Democrat, R=Republican, I=Independent.

Rick Morehouse, Scottsbluff (R).....	Accountant.....	Jan. 1, 2018
Frank Reida, Omaha (R)	Attorney.....	Jan. 1, 2019

Public Service Commission

Office Address: 300 The Atrium, 1200 N St., Lincoln, NE 68508, phone (402) 471-3101, toll-free phone (800) 526-0017, fax (402) 471-0254, email address — mike.hybl@nebraska.gov, website — www.psc.nebraska.gov

Executive Director: Mike Hybl

Statutory Reference: Nebraska Constitution, Article IV, Section 20

Salary for Public Service Commissioners: \$75,000

Publications: Motor carrier rate tariffs, annual report on telecommunications

The Public Service Commission's early predecessor was the Railway Commission, established in 1885, which consisted of the attorney general, secretary of state and auditor of public accounts, each of which appointed a secretary. The commissioners supervised railroad operations in the state, including examination of railroad documents, and could issue subpoenas and administer oaths.

The commission lasted two years until the 1887 Legislature created a board of transportation with the attorney general, secretary of state, auditor of public accounts, state treasurer, commissioner of public lands and buildings and three appointed secretaries as its members. This board investigated common carriers, looked into their business management and held hearings on carrier issues. Lawmakers expanded the board's functions in 1891 by placing the licensing and regulation of public warehouses under its jurisdiction. In 1892, the board began classifying and fixing minimum freight rates charged by Nebraska railroads. The board was given jurisdiction over telephone, telegraph and express companies in 1897.

A 1901 Supreme Court ruling found the law creating the Board of Transportation unconstitutional. From 1901 to 1906, the Legislature regulated railroads. In 1906, voters ratified a constitutional amendment that created an elective railway commission of three members serving six-year terms. A Supreme Court ruling the following year held that the amendment was legal.

In January 1964, the commission increased its membership to five, and the state was divided into five districts, with each electing one commissioner for a six-year term. A 1972 general election vote changed the name of the agency to the Public Service Commission (PSC) in December of that year.

In 2015, after the conclusion of a federal stimulus funding grant that supported broadband planning and mapping projects from 2010 through 2014, the commission decided to continue its mapping efforts via a redesigned broadband map (<http://broadbandmap.nebraska.gov>). Users have the ability to look up provider and speed information for their address and can explore the variety of ways that broadband has been deployed in Nebraska. Information about Nebraska Universal Service Fund broadband projects also is available on the site.

The commission continues to participate in a broadband planning group that initially was supported through the same federal stimulus grant. This group, composed of individuals representing the Nebraska Information Technology Commission, the

University of Nebraska and the PSC, works to promote broadband adoption and utilization throughout Nebraska.

The constitutional powers and duties of the PSC include regulatory authority over certain aspects of the following industries: grain warehouses and grain dealers; manufacturers and sellers of manufactured homes, modular homes and recreational vehicles; motor transportation carriers of household goods and passengers; natural gas utilities; private water companies; railroads; electric transmission lines and telecommunications carriers. The commission is composed of six departments: Grain Warehouse and Dealers, Housing and Recreational Vehicles, Natural Gas, State 911, Telecommunications/Nebraska Universal Service Fund (NUSF) and Transportation.

The Grain Warehouse Department regulates:

- grain storage and grain sales (grain warehouses and dealers, and grain probes and moisture meter testing). Grain examinations are done annually on grain warehouses and grain dealers. Yearly inspections also are performed on all commercial grain moisture meters.

The Housing and Recreational Vehicle Department regulates:

- construction of manufactured (mobile) homes, modular housing units and recreational vehicles through plan review, factory production line inspection, dealer lot inspection and consumer complaint investigation.

The Natural Gas Department regulates:

- natural gas utilities, not including natural gas utilities owned or operated by a city or metropolitan utilities district, pursuant to the 2003 State Natural Gas Regulation Act (statutory reference: 66-1801 *et seq.*). The commission's oversight includes: regulating rates charged for delivery of natural gas to customers, regulating quality of natural gas service and addressing customer complaints against natural gas utilities. The commission interacts with the public advocate, an attorney charged with representing the interests of residential and small business natural gas customers. Costs of the program are paid by the regulated utilities and passed on to customers in the form of a surcharge on natural gas bills.

- natural gas pipeline extensions in the areas surrounding Omaha, where a metropolitan utilities district and another natural gas utility both serve. The commission resolves disputes regarding new construction of natural gas mains to serve customers in that area.

- the Major Oil Pipeline Siting Program carries out the commission's responsibilities established by the 2011 Major Oil Pipeline Siting Act (statutory reference: 57-1401 *et seq.*), namely to ensure the welfare of Nebraskans, including protection of property rights, aesthetic values and economic interests; to consider the lawful protection of Nebraska's natural resources in determining the location of routes of major oil pipelines within the state; to ensure that a major oil pipeline is not constructed in Nebraska without receiving the commission's approval under section 57-1408; to ensure that the location of routes for major oil pipelines is in compliance with Nebraska law; and to ensure that a coordinated and efficient method for the authorization of such construction is provided.

- high-voltage electrical transmission lines — limited to safe installation, operation and maintenance of electrical transmission lines outside incorporated cities and villages

The State 911 Department, formed in 2017, administers:

- the long-established E911 program supporting Public Safety Answering Points and communication providers. The department is working to implement the 911 Service System, Next Generation 911 (NG911) Master Plan to transition Nebraska from the legacy 911 system to NG911. The commission is assisted in the administration of programs under the department by the Enhanced Wireless 911 Advisory Board and the 911 Service System Advisory Committee.

The Telecommunications/NUSF Department regulates:

- telephone companies (basic local service rates and access charges; boundary limitations; entry into the Nebraska telecommunications market; subscriber complaints against telephone companies; service quality; licensing of long distance companies, including resellers; licensing of automatic dialing-announcing devices; and auditing of local exchange telephone companies)

- the VoIP/Wireless/ISP Registry

- the Nebraska Relay Service, a communication system for the speech and hearing impaired. The Telecommunications Relay System Advisory Committee (statutory reference: 86-1307) consists of seven members appointed by the Commission for the Deaf and Hard of Hearing to advise on issues related to the hearing impaired community.

- private water companies

- the NUSF is responsible for ensuring all Nebraskans have access to telecommunications services at affordable prices through the administration of four programs. The high-cost program keeps local rates affordable in all areas of the state by subsidizing the costs of telephone services in high cost areas. The Nebraska Telephone Assistance Program provides additional assistance to qualifying low-income Nebraskans to obtain and keep telephone service. The Rural Telehealth Program supports the provision of telecommunications services to a statewide telehealth network. The Broadband Pilot Program supports the provision of telecommunications infrastructure in unserved and under-served areas of the state. These programs are administered with the assistance of an advisory board. The Universal Service Advisory Board (statutory reference: 86:1408) consists of nine members appointed by the PSC.

The Transportation Department regulates:

- railroads (safety laws, track and motive power and equipment inspection, and the compiling and filing of reports required by law)

- household goods and passenger carriers (rates, service, territory, safety and insurance)

- transportation network companies

PSC Commissioner	Represents	Term Expires
Rod Johnson, Sutton	District 4	January 2023
Crystal Rhoades, Omaha	District 2	January 2021
Mary Ridder, Callaway	District 5	January 2023
Tim Schram, Gretna	District 3	January 2025
Dan Watermeier, Syracuse	District 1	January 2025

Nebraska Public Service Commissioners, 2019

DAN WATERMEIER

DISTRICT 1

Home Address: 2529 J Rd., Syracuse, NE 68446, email address — dan.watermeier@nebraska.gov

Elected to Public Service Commission: 2018

Biography: Born May 29, 1961, in Lincoln. Graduate of Syracuse-Dunbar-Avoca High School, 1979; University of Nebraska-Lincoln (B.S. in agriculture), 1983. Married Jean Ann Laessle, Aug. 2, 1986; three children: Leslie, Rachel and Kaitlyn; four grandchildren. Farmer. Former state senator; grain logistician, Cargill, Inc. **Member:** Nemaha NRD (chairman); Nebraska Natural Resources Commission (chairman); Luther Memorial Church (ELCA); fellow, Nebraska LEAD VII; Syracuse TeamMates Program. **Former member:** Syracuse Rescue Squad (treasurer); Otoe County Extension Board; Syracuse Otoe County Young Farmers; Otoe/Cass Corn Growers; coach, Syracuse Parks and Recreation; Syracuse Jaycees. Republican.

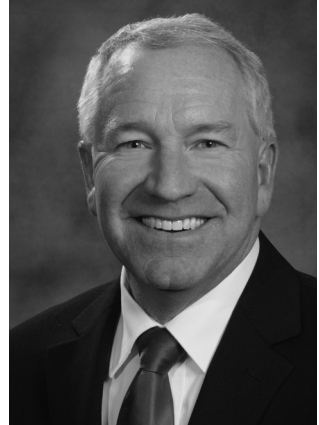

CRYSTAL RHOADES

DISTRICT 2

Home Address: 4565 Shirley St., Omaha, NE 68106, email address — crystal.rhoades@nebraska.gov

Elected to Public Service Commission: 2014

Biography: Born March 17. Graduate of Omaha Central High School; University of Nebraska at Omaha (B.A. and M.S.). Juvenile detention reform coordinator. Former community outreach coordinator and assistant executive director at the Neighborhood Center. **Member:** Committee on Telecommunications, Rail Safety and Transportation Network Companies, National Association of Regulatory Utility Commissioners (NARUC); Mid-America Regulatory Conference (MARC); North American Numbering Council (NANC), Federal Communications Commission; South Omaha Neighborhood Alliance. **Former member:** board of governors, Metropolitan Community College, 2006-14. **Honors and awards:** Ten Outstanding Young Omahans; John F. Kennedy Award, Nebraska Democratic Party; League of Women Voters Making Democracy Work Award. Democrat.

Nebraska Public Service Commissioners, 2019 (Cont'd.)



TIM SCHRAM

DISTRICT 3

Home Address: 15151 S 234th St., Gretna, NE 68028, email address — tim.schram@nebraska.gov

Elected to Public Service Commission: 2006; re-elected 2012 and 2018 (chairperson, 2011, 2016 and 2017)

Biography: Born Oct. 20, 1961. Graduate of Ashland-Greenwood High School; University of Nebraska-Lincoln, Agricultural Economics, 1986. **Member:** co-vice chairman, Committee on Telecommunications, National Association of Regulatory Utility Commissioners (NARUC); appointed by FCC to Task Force on Optimal Public Safety Answering Point Architecture (TFOPA), 2016; Mid-America Regulatory Conference (MARC); advisory council, Telecommunications Relay System (TRS); Interstate TRS Fund Advisory Council; Gretna Optimists; volunteer, Sarpy County Fair and Rodeo; volunteer, benefit auctions for the Heart Association, White-tails Unlimited and National Wild Turkey Federation; Cancer Fund; Diabetes Association; Ducks Unlimited; Pheasants Forever; lifelong member, St. Patrick's Catholic Church.

Former member: Nebraska Beginning Young Farmer Board, appointed by Gov. Mike Johanns; Sarpy County Board of Commissioners, 12 years, elected in 1994, re-elected in 1998 and 2002; Nebraska Road Classifications and Standards Board, appointed by Gov. Mike Johanns and reappointed by Gov. Dave Heineman; Sarpy County Planning Commission, six years; Sarpy County Extension Board, three years; Alegant Midlands Hospital Advisory Board, three years; University of Nebraska President's Advisory Council; Nebraska Public Roads Classifications and Standards Board. Republican.

ROD JOHNSON

DISTRICT 4

Home Address: 210 West Ridge, P.O. Box 727, Sutton, NE 68979, email — rod.johnson@nebraska.gov

Elected to Public Service Commission: 1992; re-elected 1998, 2004, 2010 and 2016 (chairperson, 1996, 2006-07, 2012)

Biography: Born Aug. 18, 1957, in Hastings. Graduate of Harvard High School; Nebraska Wesleyan University (B.S. in history and political science). Married Lisa Leininger, June 1, 1984; two children: Alexa and Kyle. Partner, Johnson Farms. Former: state senator, Nebraska Legislature, District 34 (1983-92); legislative aide, 1981-82. **Member:** Committee on Energy Resources and the Environment, National Association of Regulatory Utility Commissioners (NARUC); Mid-America Regulatory Conference (MARC). **Former member:** Committee on Water and Committee on Telecommunications, NARUC; chairman, Nebraska Legislature Natural Resources Committee (1991-92); Council of State Governments Toll Fellowship program, 1986; Nebraska delegate to Multi-State Legislators Agricultural Crisis Meeting, Washington, D.C.

Honors and awards: named Soil and Water Conservation Steward by Nebraska Natural Resources Commission; named Amicus Studentium by Association of Independent Colleges and Universities of Nebraska. Republican.

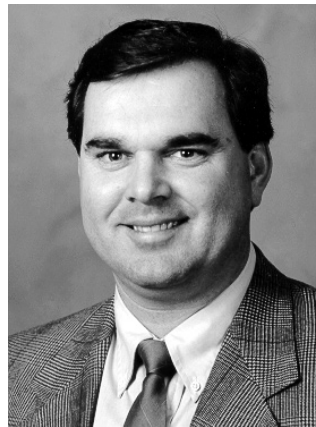

Nebraska Public Service Commissioners, 2019 (Cont'd.)

MARY RIDDER

DISTRICT 5

Home Address: 79225 Rye Valley Road, Callaway, NE 68825, email address — mary.ridder@nebraska.gov

Elected to Public Service Commission: 2016

Biography: Born Mary Guynan, March 7, 1957, in Schuyler. Graduate of Schuyler Central High School, 1975; Creighton University (B.A. in English, education certificate), 1979. Married John Ridder, Dec. 18, 1982; six children. Purebred cattle rancher; writer. Former communications director; magazine editor; freelance writer; news reporter. **Member:** Pastoral Council and Council of Catholic Women, St. Boniface Catholic Church; state and national Hereford associations; general livestock associations. **Former member:** Nebraska Rural Health Advisory Commission, 2001-02; Custer County Development Revolving Loan Board, 2003-04; Rep. Tom Osborne's Agriculture Advisory Committee, 2005; Callaway School Board, 2007-14; Grand Island Diocesan Religious Education Board, 1991-93; American Cancer Society Cattle Baron's Ball (publicity chairman), 1991-92; 1996; Callaway Kite Flight (event co-chairman, grant writer, publicity), 1998-2010; Callaway Community Foundation, 1999-2007; Grand Island Diocesan Long Range Strategic Planning, 2007-08. **Honors and awards:** 2004 Citizenship Award, Center for Rural Affairs. Republican.



Nebraska Railway Commissioners and Public Service Commissioners, 1907-2019*

H. J. Winnett (R) ¹	1907-1913	Joseph J. Brown (R)	1952-1971 ¹⁸
Robert Cowell (R)	1907 ²	Paul Pettygrove (R)	1955-1957 ¹⁹
Henry T. Clarke Jr. (R)	1907-1917 ³	Wayne R. Swanson (R)	1957-1967 ²⁰
J. A. Williams (R)	1907-1909	Frederick N. Peterson (R)	1965-1970 ²¹
W. H. Cowgill (D)	1909-1910 ⁴	John W. Swanson (R)	1965-1975
W. J. Furse (D)	1910-1911 ⁵	Robert T. Marland (D)	1967-1969 ²²
T. L. Hall (R)	1911-1921 ⁶		1971-1977
H. G. Taylor (R)	1913-1927 ⁷	James F. Munnely (D)	1967-1997
Victor E. Wilson (D)	1917-1919 ⁸	Eric C. Rasmussen (R)	1969-1993
Thorne A. Brown (R)	1919-1926 ⁹	L. E. Adams (R)	1970-1971 ²³
H. L. Cook (R)	1921-1923 ¹⁰	Duane D. Gay (R)	1971-1995
C. A. Randall (R)	1923-1935	Jack Romans (R)	1975-1982 ²⁴
John H. Miller (R)	1926-1933 ¹¹	Harold D. Simpson Sr. (R)	1977-1989
John E. Curtiss (R)	1927-1930 ¹²	Robert Brayton (R)	1982-1987 ²⁵
Hugh Drake (R)	1930-1937 ¹³	Daniel G. Urwiller (R)	1987-2001 ²⁶
Floyd L. Bollen (D)	1933-1939	Frank E. Landis Jr. (R)	1989-2019
Will M. Maupin (D)	1935-1941	Rod Johnson (R)	1993-
F. A. Good (D)	1937-1943	Lowell C. Johnson (R)	1995-2007
Duane T. Swanson (R)	1939-1948 ¹⁴	Anne Boyle (D)	1997-2015
Richard H. Larson (R)	1941-1947	Gerald L. Vap (R)	2001 ²⁷ -2017
	1949-1967	Tim Schram (R)	2007-
John Knickrehm (R)	1943-1949	Crystal Rhoades (D)	2015-
Walter F. Roberts (R)	1947-1952 ¹⁵	Mary Ridder (R)	2017-
Einar Viren (R)	1948 ¹⁶	Dan Watermeier (R)	2019-
Harold A. Palmer (R)	1949-1954 ¹⁷		

* Name changed from Railway Commission to Public Service Commission by 1972 constitutional amendment.

¹ Political party affiliation: R=Republican; D=Democrat

² Resigned April 4, 1907.

³ Appointed April 4, 1907, to fill vacancy. Elected 1907 to fill remainder of term; re-elected 1910.

⁴ Died Oct. 6, 1910.

⁵ Appointed Nov. 7, 1910, to fill vacancy. Served until Dec. 1, 1911.

⁶ Elected 1911 to fill remainder of term; re-elected 1914.

⁷ Resigned July 1, 1927.

⁸ Resigned Sept. 30, 1919.

⁹ Appointed Oct. 1, 1919, to fill vacancy. Elected 1920. Resigned Sept. 15, 1926.

¹⁰ Elected 1920 to fill remainder of term.

¹¹ Appointed Nov. 8, 1926, when he was commissioner-elect, to fill vacancy.

¹² Appointed July 1, 1927, to fill vacancy. Elected 1928 to finish term. Resigned Sept. 1, 1930.

¹³ Appointed Sept. 1, 1930, to fill vacancy. Elected 1930.

¹⁴ Resigned Feb. 1, 1948.

¹⁵ Resigned April 1, 1952.

¹⁶ Appointed Feb. 1, 1948. Resigned November 1948.

¹⁷ Elected 1948 to fill remainder of term; re-elected 1950. Died Dec. 5, 1954.

¹⁸ Appointed April 3, 1952, to fill vacancy. Elected 1952; re-elected 1958 and 1964.

¹⁹ Appointed Jan. 4, 1955, to fill vacancy.

²⁰ Resigned January 1967 to take over duties of state treasurer.

²¹ Died April 18, 1970.

²² Appointed Feb. 13, 1967, to fill vacancy. Elected 1971.

²³ Appointed May 15, 1970, to fill vacancy.

²⁴ Died Feb. 4, 1982.

²⁵ Appointed April 23, 1982, to fill vacancy.

²⁶ Resigned May 1, 2001

²⁷ Appointed Aug. 7, 2001, to fill vacancy. Elected 2004.

Enhanced Wireless 911 Advisory Board

Contact Person: Dave Sankey, State 911 Director, Public Service Commission, 300 The Atrium, 1200 N St., Lincoln, NE 68508, phone (402) 471-3101, email address — dave.sankey@nebraska.gov

Statutory Reference: 86-461

The Enhanced Wireless 911 Advisory Board was created in 2001 to advise the Public Service Commission on the implementation, development, administration, coordination, evaluation and maintenance of enhanced wireless 911 service.

Nine of the board's 11 members are appointed by the governor to represent county and municipal officials, county sheriffs, 911 dispatchers, the wireless telecommunications industry and the local telecommunications service industry. A public service commissioner and the director of the Department of Administrative Services or their designees serve as ex officio members.

During the board's inaugural year, three members were appointed for one-year terms, two members were appointed for two-year terms and three members were appointed for three-year terms. Each succeeding board member will be appointed for three-year terms.

Member	Represents	Term Expires
Isaac "Ike" Brown, McCook	City Official	Dec. 31, 2019
Stuart DeLaCastro, Papillion	County Official	Dec. 31, 2020
Julie Righter Dove, Lincoln	Municipal	Dec. 31, 2018
Shelly Holzerland, Fremont	911 Dispatch	Dec. 31, 2018
Neil Miller, Kearney	County Sheriff	Dec. 31, 2020
Raymond Richards, Scottsbluff	County Employee	Dec. 31, 2018
Tom Shoemaker, Cambridge	Wireless Telecommunications	Dec. 31, 2017
Brian Thompson, Waverly	Local Exchange	Dec. 31, 2018
Vacant	At Large	Dec. 31, 2016
Tim Schram, Gretna	Public Service Commissioner	Nonexpiring
Ed Toner, Lincoln	Chief Information Officer	Nonexpiring

911 Service System Advisory Committee

Contact Person: Dave Sankey, State 911 Director, Public Service Commission, 300 the Atrium, 1200 N St., Lincoln, NE 68508, phone, (402) 471-3101, email address — dave.sankey@nebraska.gov

Statutory Reference: 84-465

Created by the Legislature in 2018 with the passage of LB993, the 911 Service Advisory Committee will make recommendations to the commission on matters concerning the implementation, coordination, operation, management, maintenance and funding of the 911 Service System for the implementation of Next Generation 911 (NG911).

The 14 members of the advisory committee represent county and municipal officials or employees, public safety agencies, the telecommunications industry, Public Safety Answering Points, the Nebraska Association of County Officials and the League of Nebraska Municipalities. Members were appointed by the commission and will serve for a term of three years. The State 911 director and the director of the Office of the Chief Information Officer serve as ex-officio members.

Member	Represents
Stuart DeLaCastro, Papillion.....	County Official
Shelly Holzerland, Fremont.....	City Official
Carla Jones, Beatrice.....	City Official
Brent Lottman, Auburn.....	PSAP
Neil Miller, Kearney.....	County Official
Randy Obermier, York.....	NACO
Ann Prockish, Omaha.....	Telecommunications
Jon Rosenlund, Grand Island.....	Public Safety/Emergency Management
Karla Rupiper, Papillion.....	LONM
Troy Shoemaker, Alliance.....	Public Safety/Fire
David Sleeter, Omaha.....	PSAP
Andrew Snodgrass, Nebraska City.....	Public Safety/EMS
Brian Thompson, Lincoln.....	Telecommunications
Owen Yardley, Lincoln.....	Public Safety/Law Enforcement
Dave Sankey, Lincoln.....	State 911 Director, Ex Officio
Ed Toner, Lincoln.....	OCIO, Ex Officio

Telecommunications Relay System Advisory Committee

Contact Person: Steve Stovall, Administrator, Communications Department, 300 The Atrium, 1200 N St., Lincoln, NE 68508, email address – steve.stovall@nebraska.gov

Statutory Reference: 86-314

The 2002 Legislature created a special committee to carry out the Telecommunications Relay System Act. The act requires Nebraska to have a statewide telecommunications relay system and a statewide voucher program to provide specialized telecommunications equipment for deaf, hard-of-hearing and speech-impaired residents. The system allows them to communicate with those who use conventional telephone systems.

Members of the Telecommunications Relay System Advisory Committee are appointed by the Commission for the Deaf and Hard of Hearing. The committee consists of seven members: one who is deaf; one member who is deaf or hard-of-hearing; one member who is speech impaired; one member who represents the telephone industry; one member who represents the Commission for the Deaf and Hard of Hearing; and one member who represents the public.

Member	Represents
Robert Feit, Lincoln.....	Hard of Hearing
Tami Richardson-Nelson, Omaha.....	Deaf
Tim Schram, Gretna.....	Public Service Commission
Jerry Sider, Omaha.....	Public
Norman Weverka, Brainard.....	NCDHH Representative
Vacant.....	Speech-Impaired
Vacant.....	Telephone Industry

State Racing Commission

Office Address: 5903 Walker Ave., Lincoln, NE 68507, phone (402) 471-4155, website — www.nebraskaracingcommission.com

Executive Secretary: Tom Sage

Statutory Reference: 2-1201

In 1935, a bill was passed to promote Nebraska's horse breeding industry. The State Racing Commission created by this law prescribes and enforces horse racing rules and regulations.

The 2010 Legislature increased the commission's membership to five members, appointed by the governor to four-year terms, one from each of the state's congressional districts and two at large members. Only three members may belong to the same political party and no more than two members may reside in the same congressional district or in any one county. Members are bonded under the blanket surety bond required by Section 11-201 of Nebraska law.

The commission meets approximately 10 times per year. Members are not paid but are reimbursed for expenses.

Member	Represents	Term Expires
Helen Abbott-Feller, Wisner (R) ¹⁶	District 1	March 30, 2019
Janell L. Beveridge, Paxton (R)	District 3	March 30, 2019
Kristopher Covi, Omaha (R)	At Large	March 31, 2017
Jeffrey P. Galyen, Norfolk (D)	At Large	March 31, 2018
Dennis P. Lee, Omaha (I)	District 2	March 30, 2018

Real Property Appraiser Board

Office Address: 301 Centennial Mall South, First Floor, P.O. Box 94963, Lincoln, NE 68509-4963, phone (402) 471-9015, fax (402) 471-9017, email address — tyler.kohtz@nebraska.gov, website — www.appraiser.ne.gov

Director: Tyler N. Kohtz

Statutory Reference: 76-2222

Publications: Real Property Appraiser Act, Appraisal Management Company Registration Act, NAC Title 297 Rules and Regulations, NAC Title 298 Rules and Regulations and Uniform Standards of Professional Appraisal Practice

The Nebraska Real Property Board was established as the Real Estate Appraiser Board on Jan. 1, 1991, after enactment of Title XI of the federal Financial Institutions Reform, Recovery and Enforcement Act of 1989. Following passage of LB778, the name was changed to the Nebraska Real Property Appraiser Board on July 14, 2006. The board administers and enforces the Nebraska Real Property Appraiser Act and the Nebraska Appraisal Management Company Registration Act.

The board's primary functions are to issue and renew appraiser credentials, develop and implement standards for appraiser credentialing and register and renew registration for appraisal management companies.

The board also approves appraiser qualifying courses and continuing education

¹⁶Political party affiliation: R=Republican; D=Democrat; I=Independent.

activities, investigates and adjudicates grievances, develops rules and disseminates relevant information to the general public, stakeholders, credentialed appraisers and appraisal management companies.

Through these processes, the board ensures that Nebraskans are protected and served and that the appraisal business community is highly qualified through education, experience and examination.

The board's five members are appointed by the governor to five-year terms. No member may serve consecutive terms. The governor selects one certified real property appraiser from each congressional district. Two members, one representative of financial institutions and one licensed real estate broker or salesperson, are selected at large. Members are paid \$100 a day when conducting board business and are reimbursed for expenses.

Member	Position	Term Expires
David L. Hartman, Omaha.....	Financial Institutions, At Large.....	Jan. 1, 2019
Benjamin J. Hynek, Lincoln.....	Appraiser, District 1.....	Jan. 1, 2021
Thomas M. Luhrs, Imperial.....	Real Estate Broker, At Large.....	Jan. 1, 2023
Gay L. McCormick, North Platte.....	Appraiser, District 3.....	Jan. 1, 2020
Christopher M.A. Mustoe, Omaha.....	Appraiser, District 2.....	Jan. 1, 2022

State Real Estate Commission

Office Address: 301 Centennial Mall South, P.O. Box 94667, Lincoln, NE 68509-4667, phone (402) 471-2004, email address — realestate.commission@nebraska.gov, website — www.nrec.ne.gov

Director: Greg Lemon

Statutory Reference: 81-885.07

The 1973 Legislature passed the Real Estate License Act, which provided for the State Real Estate Commission. The commission licenses real estate brokers and salespersons through written examinations, investigates complaints and applicants for licenses and examines real estate broker trust accounts. Under the act, as amended in 1978, the commission approves real estate courses offered by proprietary real estate schools and approves instructors and monitors schools offering approved real estate courses.

Real estate licensees have had to meet continuing education requirements since 1986 and, by law, are required to complete 18 hours of approved classes every two years before their licenses can be renewed. Inactive licensees may waive the requirement until they activate their licenses. The commission approves instructors, providers and the subject matter of these classes.

The commission consists of seven members, six of whom are appointed by the governor to six-year terms. The secretary of state is the commission chairperson. Four members must be broker licensees with at least five years of broker or associate broker experience. Three of the broker members are appointed from Nebraska's congressional districts as constituted on Jan. 1, 2006, and one broker member is appointed at large. The two other members are appointed at large. One is a representative of the public, and the other is a licensed salesperson with at least three years of experience in the real estate business. Members are reimbursed for traveling expenses, and the appointed members

are paid \$100 a day while attending monthly commission meetings. The commission employs a director and other staff.

Members	Position	Term Expires
Andy Alloway, Omaha.....	Broker, At Large	Aug. 28, 2019
Sharon “Sheri” K. Bourne, North Platte	Broker, District 3	Aug. 28, 2022
Ann Dover, Norfolk.....	Salesperson, At Large	Aug. 28, 2020
Herb Freeman, Omaha	Broker, District 2	Aug. 28, 2018
Darlene Starman, Lincoln.....	Broker, District 1	Aug. 28, 2023
Jim R. Titus, Lincoln.....	Public, At Large	Aug. 28, 2021
Robert Evnen, Lincoln (Chairperson).....	Secretary of State.....	Nonexpiring

Public Employees Retirement Board

Office Address: 1526 K St., Suite 400, P.O. Box 94816, Lincoln, NE 68509-4816, phone (402) 471-2053, fax (402) 471-9493, website — npers.ne.gov

Director: Randy Gerke

Statutory Reference: 84-1501

The Public Employees Retirement Board (PERB) was created in 1971 to administer Nebraska retirement plans for school employees, state employees, judges and the State Patrol. The board assumed administration of the retirement system for Nebraska county employees in 1973.

The board has eight voting members appointed by the governor, with legislative approval, to five-year terms. The State Investment Officer serves as a non-voting, ex officio member. Members must be Nebraska residents. Members include six active or retired participants of board-administered retirement systems, and two public representatives who are not state employees or employees of its subdivisions. The board meets monthly. Members receive a \$50 per diem and are reimbursed for actual expenses.

The board hires a director to distribute expenses among the retirement systems it administers. Expenses must be provided from investment income earned by various retirement funds, unless other fund sources to pay expenses are specified by law.

The state auditor audits state retirement systems each year and makes an annual report to the Legislature. The board also annually reports on the actuarial condition of state retirement systems to the Legislature.

Since 1973, all actuarial reports, actuarial assumption statements and methods and actuarial valuations and experience investigations required for any retirement system that covers employees in any political subdivision at least partly supported by Nebraska tax dollars must be prepared and signed by an actuary certified by the board.

Member	Position	Term Expires
Kelli Ackerman, Holdrege.....	Participant, School	Jan. 1, 2020
Denis Blank, Lincoln.....	Participant, State.....	Jan. 1, 2020
J. Russell Derr, Omaha.....	Participant, Judges.....	Jan. 1, 2021
Janis Elliott, Bellevue.....	Participant, School	Jan. 1, 2019
Pamela Lancaster, Grand Island	Participant, County	Jan. 1, 2021
Dennis Leonard, Grand Island.....	Participant, Patrol.....	Jan. 1, 2020
Jim Schulz, Lincoln.....	Public Member	Jan. 1, 2022
Allen Simpson, Lincoln.....	Public Member	Jan. 1, 2023
Michael Walden-Newman, Lincoln.....	Ex Officio.....	Nonexpiring

State Plan

The State Employees Retirement plan began on Jan. 1, 1964, and has a defined contribution option and a cash balance option. Employees contribute 4.8 percent of their annual salary by payroll deduction. The state contributes 156 percent of employees' contributions.

Participants employed after Jan. 1, 2003, and employees who have elected to join, participate in the cash balance option. Cash balance provides a hypothetical account that is credited with daily interest credit and also has the possibility of additional dividends when investment performance allows. The interest credit rate is equal to the federal mid-term rate plus 1.5 percent, but not less than 5 percent. Cash balance contributions are held in a commingled fund and investment of the fund is directed by the Nebraska Investment Council.

Participants who began employment before 2003 and who wished to remain in the defined contribution option have 13 investment funds from which to choose. Defined contribution participants individually select their investments and receive the gains and losses of their selections.

A state employee may retire upon reaching age 55. Several payment options are available, including annuities, rollovers and lump sum distributions. The agency administers the plan, and record keeping is done by a third party contractor. Plan expenses are deducted from plan earnings.

County Plan

The 1973 Legislature brought the Retirement System for Nebraska Counties under the board's administration. The 1965 County Employees Retirement Act covered county employees not already covered by retirement plans. By 1987, all counties, except for Douglas and Lancaster, were required to belong to the County Retirement System. It has a defined contribution option and a cash balance option as in the State Plan. Members, whether participating in the defined contribution option or in the cash balance option, contribute 4.5 percent of their gross earnings with the employer contributing 150 percent of the employee amount. In the defined contribution option, the employee and employer contributions are invested in 13 different funds as the member may direct.

Participants employed after Jan. 1, 2003, and employees who have elected to join, participate in the cash balance option. Cash balance provides a hypothetical account that is credited with daily interest credit and also has the possibility of additional dividends when investment performance allows. The interest credit rate is equal to the federal mid-term rate plus 1.5 percent, but not less than 5 percent. Cash balance contributions are held in a commingled fund and investment of the fund is directed by the Nebraska Investment Council.

Participants who began employment before 2003 and who wished to remain in the defined contribution option have 13 investment funds from which to choose. Defined contribution participants individually select their investments and receive the gains and losses of their selections.

A county employee may retire upon reaching age 55. Several payment options are available, including annuities, rollovers and lump sum distributions. The agency admin-

isters the plan, and record keeping is done by a third party contractor. Plan expenses are deducted from plan earnings.

School Plan

The 1945 Legislature established the School Retirement System for Nebraska school employees. All regular public school employees, except those in Class V school districts, are members of the system. Benefits are based on service, the highest three years' average salary and age at retirement. For members initially joining the plan on or after July 1, 2013, benefits are calculated using the highest five years of salary. A school employee may retire as early as age 60 with five years of service and receive a reduced benefit. The normal retirement age for unreduced benefits is 65. In 1998, legislation for a "Rule of 85" benefit was passed. This legislation allows a member who is at least 55 to retire with unreduced benefits when the member's age and years of service equal 85. The 2017 Legislature modified the Rule of 85, increasing the minimum age from 55 to 60. This provision applies to members who join the plan on or after July 1, 2018.

State Patrol Plan

The 1947 Legislature created the State Patrol Retirement System. State Patrol employees can retire at age 55 with at least 10 years of service or, on a reduced basis, at age 50 with at least 10 years of service. The normal retirement age is 55. Members who joined the plan prior to July 1, 2016, contribute 16 percent of compensation. Members who joined the plan on or after July 1, 2016, contribute 17 percent of compensation. The employer matches all contributions at 100 percent. Benefits are based on years of service as a percentage with a maximum of 75 percent of final average salary. Besides normal benefits, the law provides for disability and survivor benefits. Members are not covered by Social Security. Beginning Sept. 1, 2008, a deferred retirement option plan was adopted for members who have reached normal retirement age. Members joining the plan on or after July 1, 2016, are not eligible to participate in the deferred retirement option.

Judges Plan

The 1955 Legislature created a Judges Retirement System. Membership for district and Supreme Court judges became effective Jan. 3, 1957. Workers' Compensation Court judges were added Sept. 20, 1957, county judges and separate juvenile judges on Jan. 5, 1961, municipal judges on Oct. 23, 1967, and Court of Appeals judges in September 1991. In 1985, the Legislature combined the municipal and county court systems.

A per case fee is collected from district and county courts to help finance the Judges plan, as well as a percentage charge on certain county court fees. Members who joined the plan on or after July 1, 2004, or members who elected to participate in the enhanced spousal provisions, contribute 9 percent of compensation the first 20 years and 5 percent thereafter. Members who joined the plan prior to July 1, 2004, and elected not to participate in the enhanced spousal provisions contribute 7 percent of compensation the first 20 years and 1 percent thereafter. Members who joined the plan on or after July 1, 2015, contribute 10 percent of compensation.

Deferred Compensation Plan

In 1976, the board implemented the State of Nebraska Deferred Compensation Plan. This plan is an optional supplemental retirement plan. It allows eligible employees to defer a portion of their salaries to a later date. Taxes due on the accounts and earnings are deferred until the date of disbursement. Qualifying events for disbursement are death, disability or termination of employment. Provisions in the plan document allow emergency withdrawals for unforeseen financial hardships with board approval. The investment options the member may select are the same as the ones in the defined contribution option of the State Plan and the County Plan.

Retirement System Statistics — 2017

	State	County	School	Patrol	Judges
Active Members	15,445	7,796	41,943.....	391.....	147.....
Inactive Members.....	8,745	3,408	22,301.....	32.....	4.....
Retirees Receiving Benefits.....	1,799	630	23,654.....	436.....	186.....
Plan Assets	\$2,343,923,629	730,061,666	10,876,861,507.....	397,137,172.....	176,605,831.....

Tax Equalization and Review Commission

Office Address: 301 Centennial Mall South, Sixth Floor, P.O. Box 95108, Lincoln, NE 68509-5108, phone (402) 471-2842, fax (402) 471-7720, website — www.terc.ne.gov

Statutory Reference: Nebraska Constitution, Article IV, Section 28; and 77-5003

The Tax Equalization and Review Commission was created on Jan. 1, 1996. The commission has two primary duties. First, the commission serves as an intermediate appellate tribunal, conducting de novo hearings and issuing written decisions to resolve appeals — primarily determinations made by the 93 county boards of equalization. Second, the commission acts as an adjudicative body regarding the equalization of real property assessments within each county before May 15 of each year, commonly known as statewide equalization. An average of 1,600 valuation appeals are filed with the commission annually.

The commission hears and decides appeals at single commissioner hearings or panel hearings throughout the year. In all hearings, the taxpayer may present testimony and documentary evidence with or without an attorney. The county board of equalization may present evidence to defend the board’s determination of value and may be represented by the county attorney.

During informal single commissioner hearings, the rules of evidence do not apply and the hearings are not recorded. During panel hearings, limited rules of evidence apply — as required by statute — and the hearings are digitally recorded.

Decisions from single commissioner hearings are final unless a rehearing before a panel of the commission is requested. Decisions from panel hearings may be appealed to the Nebraska Court of Appeals. Statewide equalization is conducted each year, primarily in April and May.

The commission has three commissioners, one from each of the congressional districts. The governor appoints the commissioners to six-year terms, and the Legislature confirms the appointments. The governor may remove commissioners from office for cause.

Member	Represents	Term Expires
Robert W. Hotz, Lincoln.....	District 1.....	Jan. 1, 2022
Steven A. Keetle, Omaha.....	District 2.....	Jan. 1, 2018
James D. Kuhn, Grand Island.....	District 3.....	Jan. 1, 2020

Nebraska Tourism Commission

Contact Person: John Ricks, Director, Nebraska Tourism Commission, 301 Centennial Mall South, First Floor, P.O. Box 98907, Lincoln, NE 68509-8907, phone (402) 471-3796, fax (402) 471-3026, website — www.visitnebraska.com

Statutory Reference: 81-3702

The Nebraska Tourism Commission was created in 2012 by the passage of LB1053. The commission administers the Nebraska Visitors Development Act and is charged with developing a statewide strategic plan to cultivate and promote tourism in Nebraska. The commission also administers the State Visitors Promotion Cash Fund.

The eleven commission members are appointed by the governor and approved by the Legislature. Members serve four-year terms.

Member	Term Expires
Darrin Barner, Laurel.....	April 1, 2021
John Chapo, Lincoln.....	April 1, 2021
Roger Dixon, Omaha.....	April 1, 2019
Roger Jasnoch, Kearney.....	April 1, 2019
Roger Kuhn, Lincoln.....	April 1, 2023
Starr Lehl, Scottsbluff.....	April 1, 2019
Deb Loseke, Columbus.....	April 1, 2019
Barry McFarland, Lexington.....	April 1, 2021
Ashley Olson, Red Cloud.....	April 1, 2021
Sarah Sortum, Burwell.....	April 1, 2023
Jeanna Stavas, Nebraska City.....	April 1, 2023

University of Nebraska Board of Regents

Office Address: 3835 Holdrege St., Lincoln, NE 68583, phone (402) 472-3906, website — www.nebraska.edu

Statutory References: Nebraska Constitution, Article VII, Section 10; and 85-103

The University of Nebraska Board of Regents has been the university's governing body since the university was established in 1869.¹⁷ The original board had 12 members, including the governor, the state superintendent of public instruction and the university chancellor as ex officio members. The governor appointed the original regents. Succeeding regents were elected by the Legislature until 1875, when the new state constitution reduced the number of regents to six and provided for their election by the voters in odd-numbered years. An amendment adopted in 1912 changed their election to even-numbered years. Regents were elected on partisan ballots until 1917, when the Legislature provided for nonpartisan regent elections starting in 1918. From 1921 to Jan. 7, 1971, one regent was elected from each of the state's six Supreme Court

¹⁷For more information about the University of Nebraska and its four campuses, see Pages 878-884.

districts for a six-year term.

The 1969 Legislature increased the number of regents from six to eight and divided the state into eight districts, each represented by a regent. At the 1972 general election, two regents were elected, one each from District 1 and District 2, to six-year terms. Two regents were elected to six-year terms at the 1974 general election from District 6 and District 7, and from districts 4, 5, 6 and 8 in the 1976 general election. All elections since have been for six-year terms. Regents are not paid but are reimbursed for expenses.

A constitutional amendment was approved at the 1974 general election to let the three University of Nebraska campus student body presidents sit as nonvoting members on the Board of Regents for one-year terms. The members are the president of the University of Nebraska-Lincoln's Association of Students of the University of Nebraska, president of the University of Nebraska at Omaha Student Senate and president of the University of Nebraska Medical Center Student Senate. The student body president of Kearney State College was added as a nonvoting member after the college became the University of Nebraska at Kearney on July 1, 1991.

Member	Represents	Term Expires
Tim Clare, Lincoln.....	District 1	January 2021
Howard L. Hawks, Omaha.....	District 2	January 2021
Paul R. Kenney, Kearney.....	District 6	January 2023
Elizabeth O'Connor, Omaha.....	District 4	January 2025
Bob Phares, North Platte.....	District 7	January 2023
Jim Pillen, Columbus.....	District 3	January 2025
Robert M. Schafer, Beatrice.....	District 5	January 2025
Barbara Weitz, Omaha	District 8	January 2025

University of Nebraska Board of Regents Districts*

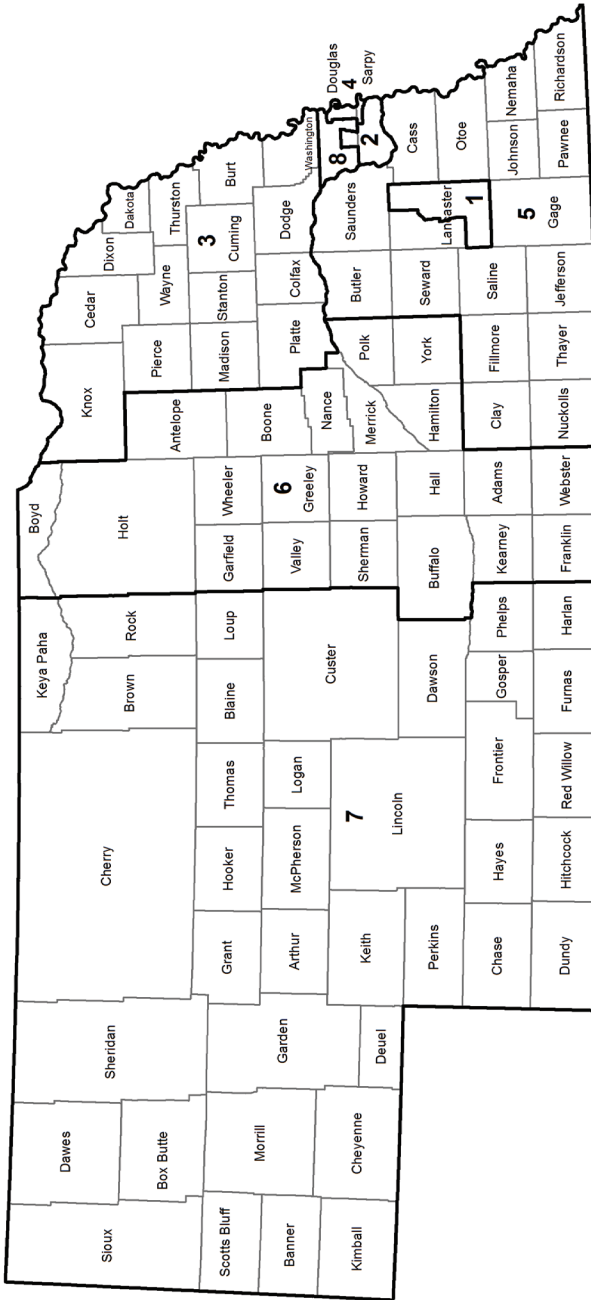

*Boundaries established by LB701 in the 2011 legislative session.

University of Nebraska Regents, 2019

TIM CLARE

DISTRICT 1

Home Address: 6712 Hickory Crest Circle, Lincoln, NE 68516, phone (402) 421-2030, email address — tclare@nebraska.edu

Elected to University of Nebraska Board of Regents: 2008; re-elected 2014

Biography: Born May 8, 1963, in Omaha. Graduate of University of Nebraska-Lincoln (B.S.), 1985; Creighton University (M.B.A., J.D.), 1992. Married Amy Clare, March 2, 2002; five children: Matthew Clare, Ingrid Holmquist, Colin Clare, Nels Holmquist and Danny Clare. Attorney, Rembolt Ludtke LLP. Former: banker, First National Bank of Omaha. **Member:** board president, Heartland Big Brothers Big Sisters; board member, Lincoln Children's Museum; president, Lincoln Estate Planning Council; fellow, American College of Trust and Estate Counsel; Cedars Home for Children (board member). Republican.

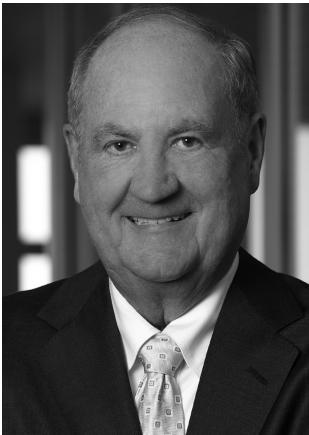

HOWARD L. HAWKS

DISTRICT 2

Office Address: 14302 FNB Parkway, Omaha, NE 68154-5212, phone (402) 691-9500, email address — hhawks@nebraska.edu

Elected to University of Nebraska Board of Regents: 2002; re-elected 2008, 2014 (vice chairman, 2004 and 2013; chairman, 2005 and 2014)

Biography: Born June 2, 1935, in Carleton. Graduate of Bruning High School, 1953; University of Nebraska-Lincoln (B.S.), 1957; University of Nebraska at Omaha (M.B.A.), 1971. Married Myrna (deceased); three children. Remarried Rhonda; two children. Military service: U.S. Army Reserve. Founder and chairman, Tenaska, 1987; founder and chairman, The Hawks Foundation, 1993. Former: InterNorth/Enron Corp., 1966-86; General Motors, 1957-66. **Member:** co-founder, Behavioral Health Support Foundation; co-founder, Lating Hope Recovery Center; board, Heritage Services; Margaret H. Durham Center for Western Studies Advisory Committee; Joslyn Art Museum Bodmer Society; board, Ak-Sar-Ben Future

Trust; board, Omaha Zoo Foundation; board chairman, University/Community Facility Development Corporation. **Former member:** board, McCarthy Group LLC; board, University of Nebraska Foundation; board, Joslyn Art Museum and Joslyn Art Museum Foundation; board, Omaha Zoological Society; board of trustees and chairman, Citizen of the Year Event, Mid-America Council Boy Scouts of America, 2003; strategic planning committee, Lutheran Church of the Master; board, Knights of Ak-Sar-Ben; advisory board, Assistance League of Omaha; board, Boys and Girls Club of Omaha; board president, Boys Clubs of Omaha; board and Presidents Club, Greater Omaha Chamber of Commerce; chairman, strategic planning committee, Martin Luther Homes; advisory board of trustees committee, Methodist Hospital; Nebraska Business Higher Education Forum; vice chairman, stakeholder committee, North American Electric Reliability Council; board, Omaha Symphony Association; board, Omaha Opera Guild; board, Ironwood Golf and Country Club. **Honors and awards:** Spirit of Progress Award, Boys and Girls Clubs, 2018; lifetime member, University of Nebraska President's Society, Nebraska Circle, University of Nebraska-Lincoln Chancellor's Society, University of Nebraska Medical Center Chancellor's Society and University of Omaha Chancellor's Society, University of Nebraska Foundation, 2016;

University of Nebraska Regents, 2019 (Cont'd.)

HOWARD L. HAWKS

DISTRICT 2 (CONT'D.)

Annual Leadership Society, University of Nebraska Foundation, 2016; The Omaha Symphony Dick and Mary Holland Leadership Award, 2015; Nebraska Department of Health and Human Services People's Award, Nebraska Behavioral Health Conference, 2014; At Ease USA Founder's Award, 2014; honorary chairman, VNA Art and Soup, 2014; honorary chairman, Fontenelle Forest, Feather Our Nest, 2013; Jesuit Partnership Council of Omaha Ignation Spirit Award, 2012; honorary chairman, TeamMates Mentoring Program "Tailgate" Gala, 2011; Lutheran Family Services of Nebraska Douglas E. Parrot Faith in Action Award, 2010; honorary chairman, UNMC Eppley Cancer Center Ambassador of Hope Gala, 2010; American Red Cross Spirit of Philanthropy Award, 2009; chairman, Project Harmony "Speaking of Children," 2009; honorary chairman, Omaha Habitat for Humanity Women's Build, 2008; honorary chairman, Madonna School 2008 Capital Campaign; Beta Gamma Sigma Medallion of Entrepreneurship, 2007; United Way of the Midlands Citizen of the Year Award, 2007; The Salvation Army "Others" Award, 2007; Heartland Family Service Leadership Family Award, 2006; National Conference for Community Justice Humanitarian Award, 2006; Methodist Hospital Foundation's "Spirit of Philanthropy" Award, 2005; Volunteer of the Year Award, Thayer County Hospital, 2005; honorary chairman, Omaha Community Playhouse Gala, 2005; honorary chairman, Community Alliance's "Breaking the Silence" event, 2005-2006; honorary chairman, Leukemia and Lymphoma Society Gala, 2005; UNL College of Business Lifetime Achievement Award, 2004; finalist for CEO of the Year in the Energy Industry by *Platts Power Magazine*, 2003 and 2004; 2003 honorary chairman, 2002 honorary vice chairman, Salvation Army Tree of Lights Campaign and Kettle Klub. Republican.



JIM PILLEN

DISTRICT 3

Office Address: 3214 25th St., Columbus, NE 68601, phone (402) 564-0407, email address — jimdp@pillenfamilylfarms.com

Elected to University of Nebraska Board of Regents: 2012; re-elected 2018

Biography: Born Dec. 31, 1955, in Columbus. Graduate of Lakeview High School, 1974; University of Nebraska-Lincoln (B.S. in animal science), 1979; Kansas State University (D.V.M.), 1983. Married Suzanne Shreve; four children. Founder and owner, Pillen Family Farms, Inc.; managing partner, DNA Genetics. **Member:** chair, endowment board, Scotus Central Catholic High School; board member, TeamMates Mentoring Program and State Foundation; member and lector, St. Isidore Catholic Church; Nebraska Veterinary Medical Association; American Association of Swine Practitioners; National Pork Producers Council; Christians Encounter Christ. **Former member:** board of directors, Columbus Community Hospital (chair); board of directors, St. Augustine Mission

(director); Columbus Community Hospital Foundation (chair); advisory board, University of Nebraska-Lincoln College of Business Administration; Columbus Area Chamber of Commerce (president); Columbus Family YMCA (president; fundraising chair); Platte County American Heart Association Heart Walk (chair). **Honors and awards:** 2016 inductee, Mortar Board National Senior Honor Society – Black Masque Chapter; 2013 Agribusiness Pioneer award, Columbus Area Chamber of Commerce; 2009 Columbus Days King Ferdinand; 2008 Distinguished Entrepreneur, UNL College of Business Administration, Nebraska Center for Entrepreneurship; 2008 Archway Award, Columbus Chamber of Commerce; 2007 Hall of Fame Award, Voluntary Pork Checkoff; Academic All American; 2004 UNL Football Hall of Fame inductee; 2003 Business Excellence Achievement Award, UNL College of Business Administration; First Team All Big 8 (twice). Republican.

University of Nebraska Regents, 2019 (Cont'd.)



ELIZABETH O'CONNOR

DISTRICT 4

Home Address: 306 S. 15th St., Apt. 206, Omaha, NE 68102, email address — coconnor@nebraska.edu

Elected to University of Nebraska Board of Regents: 2018

Biography: Graduate of University of Nebraska at Omaha (bachelor's degree in political science), 2012; Notre Dame Law School. Democrat.

ROBERT M. SCHAFFER

DISTRICT 5

Home Address: 2008 Elk St., Beatrice, NE 68310

Appointed to University of Nebraska Board of Regents: March 20, 2013, to finish the unexpired term of Lavon L. Heidemann, who resigned; elected 2014; re-elected 2018

Biography: Born Jan. 27, 1968, in Pawnee City. Graduate of Pawnee City Public High School, 1986; University of Nebraska-Lincoln (B.S. in business administration), 1991; University of Nebraska College of Law (J.D.), 1996. Married Andrea R. Darling, June 19, 2004; two children: Brooklyn and Addison. Military service: staff judge advocate, Nebraska Air National Guard (2005-present), lieutenant colonel; Nebraska Army National Guard (staff judge advocate, 2004-05; infantry, 1985-97); Kansas Army National Guard (staff judge advocate, 1997-2004). Attorney, farmer and military member. Former city attorney, Beatrice. **Member:** Air Force Association; American Legion Post 39; Beatrice Chamber of Commerce; Nebraska Cattlemen Association; board of directors, Nebraska Chamber of Commerce and Industry; Nebraska Farm Bureau Federation; president, Tri County Bar Association; University of Nebraska Alumni Association; St. John Church; United Service Organization. Republican.



University of Nebraska Regents, 2019 (Cont'd.)



PAUL R. KENNEY

DISTRICT 6

Home Address: 10950 Elm Road, Kearney NE 68845, email address — pkenney@nebraska.edu

Elected to University of Nebraska Board of Regents: 2016

Biography: Born Oct. 29, 1959. Graduate of Amherst Public Schools High School, 1978; University of Nebraska-Lincoln (B.S.), 1982. Married Angie Sue Beihl, Aug. 8, 1981; four children: Tyler, Jared, Ethan and Gavin. Farmer and rancher. **Member:** chairman, KAAPA Ethanol; chairman, Nebraska Ethanol Board; volunteer firefighter, Amherst District. **Former member:** board, Amherst Public Schools; council, Prince of Peace Catholic Church and St. John's Catholic Church; board, Kearney Area Chamber of Commerce; chairman, Gateway Farm Expo. **Honors and awards:** Kearney Kiwanis Farmer of the Year. Republican.

BOB PHARES

DISTRICT 7

Home Address: 608 Sequoia Ct. North Platte, Ne 69101, phone (308) 532 3290

Office Address: 320 McNeel Lane, North Platte, NE 69101, phone (308) 532-3180, email — bphares@nebraska.edu

Appointed to University of Nebraska Board of Regents: Aug. 5, 2006; elected 2006; re-elected 2010 and 2016 (chairman, 2010 and 2015; vice chairman, 2009 and 2014)

Biography: Born August 4, 1940 in Atlantic, Iowa. Graduate of North Platte High School, 1958; University of Nebraska at Kearney, with honors, 1962 (B.A. in Business Administration); graduate of American College, Bryn Mawr, Pa., with a Chartered Life Underwriter designation in 1968 and a Chartered Financial Consultant degree in 1989. President of Phares Financial Services. **Member:** board of deacons, First Baptist Church, (past church president); past president, past district governor, North Platte Rotary Club; past board chairman, North Platte Chamber of Commerce. **Former member:** founding director, Great Plains Regional Medical Center Board (served 25 years, eight as board chair); Mid Plains Community College Foundation board; Mid-Nebraska Community Foundation Board; North Platte Development Corp board; United Way board; past state president, NAIFA; Mayor of North Platte, 1968-1976; past president, Nebraska League of Municipalities; past president, American Baptist Churches of Nebraska. **Honors and awards:** UNK Distinguished Service Award and Outstanding Alumni Award, 1984; honored by Million Dollar Round Table for 40 years of continuous membership and nine Court of the Table and two Top of the Table qualifications; North Platte Chamber of Commerce Hall of Fame; North Platte High School Distinguished Alumni Award. Republican.

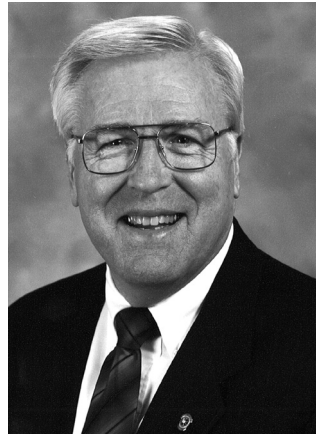

University of Nebraska Regents, 2019 (Cont'd.)



BARBARA WEITZ

DISTRICT 8

Home Address: 110 N. 92nd St., Omaha, NE 68114,
email address — bweitz@nebraska.edu

Elected to University of Nebraska Board of Regents: 2018

Biography: Born in Lincoln. Married to Wally; three children; six grandchildren. Graduate of Westside High School; Carleton College (B.A.), 1970; New York University (M.P.A.), 1973; University of Nebraska at Omaha (M.S.W.), 1991. Retired University of Nebraska at Omaha faculty member. **Member:** elder and deacon, Presbyterian Church. **Honors and awards:** UNO Outstanding Teaching Award, College of Public Affairs and Community Service; Women's Spirit Award, Greater Omaha Women's Fund. Democrat.

University of Nebraska Regents, 1869-2019

Samuel D. Beals ¹	1869-1871	John L. Teeters	1900-1906
David Butler ¹	1869-1871	Elisha C. Calkins.....	1902-1908
Champion S. Chase.....	1869-1875	Carl J. Ernst.....	1902-1908
William B. Dale.....	1869-1871	Charles S. Allen.....	1904-1917
David R. Dungan.....	1869-1875	William G. Whitmore.....	1904-1917
John C. Elliott.....	1869-1871	Frederick H. Abbott.....	1906-1909
Abel B. Fuller.....	1869-1873	Victor G. Lyford.....	1906-1919
Robert W. Furnas	1869-1873	Charles B. Anderson.....	1908-1915
	1873-1875 ¹	George Coupland.....	1908-1915
Fyfield H. Longley	1869-1875	Harvey E. Newbranch.....	1909
John B. Maxfield.....	1869-1875	Frank L. Haller	1910-1919
William G. Olinger.....	1869-1873	Edward P. Brown	1915-1921
Allen R. Benton ¹	1871-1876	John E. Miller.....	1915-1921
Uriah Bruner.....	1871-1876	Philip L. Hall.....	1917-1923
William H. James ¹	1871-1873	Harry D. Landis.....	1917-1929
Dwight McCann.....	1871-1873	Frank W. Judson.....	1919-1925
John M. McKenzie ¹	1871-1876	John R. Webster.....	1919-1931
William Adair.....	1873-1882	William L. Bates	1921-1927
James W. Savage.....	1873-1875	George N. Seymour.....	1921-1927
William D. Scott.....	1873-1875	William P. Warner.....	1923-1929
Benjamin Barrows.....	1875-1876	Earl Cline.....	1925-1937
Alexander Bear	1875-1876	Stanley D. Long	1927-1951
Silas Garber ¹	1875-1876	Frank J. Taylor.....	1927-1939
Charles A. Holmes.....	1875-1884	Fred A. Marsh.....	1929-1935
Edgar W. Hungerford.....	1875-1876	Marion A. Shaw.....	1929-1947
Samuel J. Tuttle.....	1875-1879	Arthur C. Stokes.....	1931-1940 ²
Lebbius Fifield.....	1876-1884	Charles Y. Thompson.....	1935-1959
Joseph W. Gannett	1876-1884	R. W. Devoe	1937-1955
Seth P. Mobley	1876-1878	Frank M. Johnson	1939-1951
Newton R. Persinger	1878-1884		1955-1957 ⁴
John L. Carson.....	1880-1881	Fred Thomas.....	1940 ⁵
Isaac Powers.....	1882	William E. Reed.....	1940 ⁶ -1944 ²
Charles H. Gere.....	1882-1892	Vincent C. Hascall.....	1944 ⁷ -1947 ²
H. C. Meritt.....	1883	George Liggett.....	1947-1953
Jesse M. Hiatt.....	1883-1888	James LeRoy Welsh.....	1947 ⁸ -1967
Edward P. Holmes	1884-1888	Dwight P. Griswold.....	1951-1952 ³
Milton J. Hull	1884-1890	Earle G. Johnson.....	1951-1957
Leavitt Burnham.....	1884-1892	J. G. Elliott.....	1952-1954 ⁹
John T. Mallalieu.....	1884-1890		1957-1974 ²
Byron B. Davis.....	1888-1894	B. N. Greenberg	1953-1971
George Roberts	1888-1894	Clarence E. Swanson	1955-1967
J. L. Knight.....	1890-1896	Frank O. Foote	1957-1963
Charles H. Morrill.....	1890-1902	Richard E. Adkins.....	1959-1971
Edwin A. Hadley.....	1892-1898	Val Peterson.....	1963-1966 ³
Charles L. Marple.....	1892-1894	Robert Raun.....	1966-1981 ¹⁰
Henry Estabrook.....	1894-1896	Edward Schwartzkopf.....	1967-1985
Charles W. Kaley	1894-1898	Richard L. Herman	1967-1970 ³
Charles Weston.....	1894-1900	Kermit R. Hansen.....	1970-1991 ¹¹
H. L. Good.....	1896-1902	Robert Prokop.....	1971-1983
Victor Rosewater.....	1896-1897	Kermit Wagner.....	1971-1983
Thomas Rawlins.....	1897-1900	Robert Koefoot.....	1971-1989
George F. Kenower.....	1898-1904	James H. Moylan	1971-1989
E. Von Forell.....	1898-1904	Camille Elliott.....	1974-1975 ¹²
Edson P. Rich.....	1900-1906	Robert G. Simmons Jr.....	1975-1987

University of Nebraska Regents, 1896-2019 (Cont'd.)

John W. Payne	1981-1999	James E. McClurg	2002 ¹⁴ -2013
Margaret Robinson	1983-1995	Howard L. Hawks	2003-
Nancy DeLong Hoch	1983-1995	Dave Hergert	2005-2006 ¹⁵
Donald C. Fricke	1985-1991	Bob Phares	2006 ¹⁶ -
Robert M. Allen	1989-2001	Bob Whitehouse	2007-19
Rosemary M. Skrupa	1989-2001	Tim Clare	2009-
Nancy L. O'Brien	1991-2003	Hal Daub	2013-19
Gerald E. "Jay" Matzke Jr.	2001-2002 ¹³	Lavon L. Heidemann	2013 ¹⁷
Don S. Blank	1987-2005	Jim Pillen	2013-
Charles S. Wilson	1991-2008	Robert M. Schafer	2013 ¹⁸ -
Chuck Hassebrook	1995-2013	Paul Kenney	2017-
Drew Miller	1995-2007	Elizabeth O'Connor	2019-
Kent A. Schroeder	1999-2017	Barbara Weitz	2019-
Randolph M. Ferlic	2001-2013		

¹ Ex officio.

² Died while in office.

³ Resigned.

⁴ Elected to finish the term of Dwight Griswold, who resigned.

⁵ Served from death of Dr. Arthur C. Stokes until the general election of November 1940, when William E. Reed was elected to finish the term. Reed was elected to a full term in November 1942.

⁶ Elected to finish term of Arthur C. Stokes, who died. Elected to full term in November 1942. Died in 1944.

⁷ Appointed in 1944 to finish the term of William E. Reed, who died. Hascall died in 1947.

⁸ Appointed after Vincent C. Hascall died in 1947 to finish term. Elected to full term in November 1948.

⁹ Appointed upon resignation of Dwight Griswold until the general election of November 1954, when Frank M. Johnson was elected to finish the term.

¹⁰ Appointed Jan. 11, 1966, to finish the unexpired term of Val Peterson, who resigned.

¹¹ Appointed Dec. 21, 1970, to finish the unexpired term of Richard L. Herman, who resigned; elected to the board in 1972.

¹² Appointed April 13, 1974, to finish the unexpired term of J.G. Elliott, who died.

¹³ Resigned.

¹⁴ Appointed April 3, 2002, to finish the unexpired term of Gerald E. Matzke Jr., who resigned. Elected to full term in November 2006.

¹⁵ Removed from office July 7, 2006, after the Nebraska Supreme Court convicted him of two impeachable offenses relating to campaign finance violations.

¹⁶ Appointed Aug. 5, 2006, to finish the unexpired term of Dave Hergert, who was removed from office. Elected to full term in November 2006.

¹⁷ Resigned.

¹⁸ Appointed March 20, 2013, to finish the unexpired term of Lavon L. Heidemann, who resigned. Elected to full term in November 2014.

Nebraska Wheat Board

Office Address: 301 Centennial Mall South, Fourth Floor, P.O. Box 94912, Lincoln, NE 68509-4912, phone (402) 471-2358, fax (402) 471-3446, email address — wheat.board@nebraska.gov, website — www.wheat.ne.gov

Executive Director: Royce Schaneman

Statutory Reference: 2-2302

The Nebraska Wheat Board was created to protect and foster the economic health of the state's wheat producing areas and wheat economy stated as public policy under the Nebraska Wheat Resources Act. This public policy guides the wheat board in establishing its overall policy, annual marketing plan, goals, objectives and program priorities. The board also evaluates wheat market developments worldwide to meet these goals.

The board takes actions to strengthen the position of Nebraska wheat growers and the Nebraska wheat industry by working in research, international marketing, domestic marketing, education, promotion and federal policy.

Foreign wheat markets are developed and export sales promoted through U.S. Wheat Associates, a partnership of the board and 16 other state wheat commissions, which has 16 U.S. wheat promotion offices throughout the world, and through Plains Grains, Inc., an organization of hard red winter wheat growing plains states. The board works with organizations such as the Wheat Foods Council and the Grain Foods Foundation to educate consumers about the nutritional value of whole wheat to a healthy diet. The board also invests resources with the Wheat Quality Council and the Nebraska Wheat Growers Association to educate producers on high quality end-use varieties and production practices in order to increase profitability and sustainability. By cooperating with the National Association of Wheat Growers, the board is able to address various wheat quality and trade issues as well as the development of transgenic traits in wheat production, particularly as they relate to federal policy.

The board contracts with the University of Nebraska's Institute of Agriculture and Natural Resources wheat breeding team and USDA-ARS for research on wheat variety improvement in both the hard red and hard white winter wheat varieties. Additional research to combat diseases that affect wheat crop yields and to examine the benefits of biotechnology also is funded. Improving the quality of Nebraska's wheat crop enhances the crop's appeal in foreign markets and increases export opportunities.

The board's programs are financed solely by the state's checkoff of 0.4 percent of the net value of the wheat, assessed on all wheat marketed in the state at the point of first sale.

The board consists of seven wheat growers, including one at-large member and representatives of Nebraska's six districts, who are appointed by the governor to five-year terms. Members must be Nebraska residents, be at least 21 years old, have been growing wheat in the state for at least five years and derive a substantial portion of their income from growing wheat.

The board's nonvoting members are the director of the Nebraska Department of Agriculture and the vice chancellor of the Institute of Agriculture and Natural Resources. The board meets at least once every three months. Members are entitled to expenses while attending board meetings or while performing official responsibilities as determined by the board.

Member	Represents	Term Expires
Robert Delsing, Hemingford	District 1	June 30, 2019
Larry Flohr, Chappell	District 3	June 30, 2022
Von Johnson, Cambridge.....	District 5	June 30, 2020
Mark Knobel, Fairbury.....	District 6	June 30, 2019
Kent Lorens, Stratton	District 4	June 30, 2021
Tyson Narjes, Sidney	District 2	June 30, 2023
Brent Robertson, Elsie	At Large.....	June 30, 2020
Hector Santiago, Lincoln	Institute of Agriculture and Natural Resources	Nonvoting
Steve Wellman, Syracuse	Department of Agriculture.....	Nonvoting

OTHER STATE GOVERNMENTAL BODIES

This section includes miscellaneous boards, commissions, committees, councils, authorities and quasi-governmental bodies and bodies with members from more than one branch of state government. None of these entities are full-fledged state agencies, but they have a degree of independence that keeps them from being classified within any department or agency. All statutory references in this section indicate the location in the Revised Statutes of Nebraska where each governmental body was created, unless otherwise indicated.

State Anatomical Board

Contact Person: Dr. Margaret Jergenson, Board President, Department of Oral Biology, Creighton University School of Dentistry, 780010 California Plaza, Omaha, NE 68178-0731, phone (402) 280-5057, fax (402) 280-5094

Statutory Reference: 71-1001

The State Anatomical Board acquires, prepares, stores and disburses human cadavers to Nebraska schools of medicine, dentistry and allied health.

The seven-member board includes the following members:

- the anatomy department chairpersons of Creighton University and the University of Nebraska Medical Center (UNMC) or their designees
 - anatomy professors appointed by the anatomy department chairpersons of Creighton University and UNMC
 - anatomy professors appointed from the Creighton University and University of Nebraska dental colleges
 - a member of the public appointed by the Nebraska Department of Health and Human Services Regulation and Licensure

Member

Position

Vimla Band, Omaha	Department of Genetics, Cell Biology and Anatomy, University of Nebraska Medical Center
Margaret Jergenson, Omaha.....	Department of Oral Biology, Creighton University School of Dentistry
Ken Kramer, Omaha	Department of Biomedical Sciences, Creighton University School of Medicine
Carol Lomneth, Omaha	Department of Biomedical Sciences, Creighton University School of Medicine
Travis McCumber, Omaha	Department of Genetics, Cell Biology and Anatomy, University of Nebraska Medical Center
Nancy Phillips, Omaha.....	Member of Public
Shayla Yoachim, Lincoln.....	Department of Oral Biology, College of Dentistry, University of Nebraska Medical Center

Nebraska Aquaculture Board

Contact Person: Steve Martin, Agriculture Promotion Coordinator, Nebraska Department of Agriculture, 301 Centennial Mall South, Fourth Floor, P.O. Box 94947, Lincoln, NE 68509-4947, phone (402) 471-4876, email address — steve.martin@nebraska.gov

Statutory Reference: 2-5003

The Nebraska Aquaculture Board was created to increase stocks of fish and other aquatic life in the state. The board works to encourage the practice of aquaculture in order to promote agricultural diversity, augment food supplies, expand employment opportunities and promote economic activity.

The board consists of one employee of the Game and Parks Commission who is familiar with aquatic disease, appointed by the secretary of the commission, and one employee of the Department of Agriculture appointed by the director. The governor appoints three aquaculturists and a representative of an industry or product that is related to or used in aquaculture. Members serve three-year terms, except for the initial aquaculturist members of the board, whose appointments are staggered so that one member is appointed for a one-year term, one for a two-year term and one for a three-year term, as determined by the governor.

Member	Represents	Term Expires
Ronald Bright, Bridgeport.....	Aquaculturist.....	July 1, 2020
Brian Hahle, McCook.....	Aquaculturist.....	July 1, 2019
Rich Lackaff, Bassett.....	Aquaculturist.....	July 1, 2021
Steve Martin, Lincoln.....	Department of Agriculture.....	July 1, 2020
William Murray, Broadwater.....	Aquaculturist.....	July 1, 2020
Dean Rosenthal, Lincoln.....	Game and Parks Commission.....	July 1, 2020

Board of State Canvassers

Contact Person: Bob Evnen, Secretary of State, Suite 2300, State Capitol, P.O. Box 94608, Lincoln, NE 68509-4608, phone (402) 471-2554, fax (402) 471-3237

Statutory Reference: 32-1037

The Board of State Canvassers certifies the votes of certain offices and issues cast at each statewide primary and general election and orders recounts if necessary. The board canvasses the votes for president; U.S. Senate; U.S. House of Representatives; state constitutional officers; Nebraska Legislature; Public Service Commission; University of Nebraska Board of Regents; State Board of Education; public power district boards; community college boards; natural resources district boards; reclamation district boards; educational service unit boards; learning community coordinating councils; retention of judges; constitutional amendments; and initiatives and referendums.

The board consists of the auditor of public accounts, attorney general, governor, secretary of state and state treasurer. The board meets on the fourth Monday after each statewide primary and general election. The present canvassing system was established by legislation in 1955.

Member	Position
Robert B. Evnen, Lincoln.....	Secretary of State
Charlie Janssen, Fremont.....	Auditor of Public Accounts
John Murante, Omaha.....	Treasurer
Douglas J. Peterson, Lincoln.....	Attorney General
Pete Ricketts, Lincoln/Omaha.....	Governor

Nebraska Capitol Commission

Contact Person: Robert C. Ripley, Capitol Administrator, Office of the Nebraska Capitol Commission, State Capitol, Seventh Floor, Lincoln, NE 68509-4696, phone (402) 471-6691

Statutory Reference: 81-1108.32

The Nebraska Capitol Commission advises and votes on recommendations from the Office of the Capitol Commission regarding the following:

- policies and guidelines for the proper conservation, restoration, enhancement and interpretation of the State Capitol and its furnishings and grounds
- policies and guidelines for the use of the Capitol's preservation and adaptive-use spaces, including adoption of a document of standards
- facilities planning, construction, administration and documentation
- maintenance of the State Capitol and grounds
- participation with the Capitol Environs Commission on related projects

The 1949 Legislature changed the original Capitol Commission to the State Building Commission. The Building Commission membership was altered by the 1965 Legislature and again in 1974 when the Legislature designated the body as advisory. The 2004 Legislature changed the name back to the Capitol Commission and altered the membership to include representation from the legislative and judicial branches. The governor chairs the commission. Other ex officio members include the speaker of the Legislature, the Chief Justice of the Nebraska Supreme Court, the dean of the College of Architecture at the University of Nebraska-Lincoln and the director of the Nebraska State Historical Society. Three other Nebraska residents are appointed by the governor, representing each of the three congressional districts. The appointed members serve staggered three-year terms. The commission meets quarterly.

The capitol administrator serves the commission as a nonvoting secretary.

Members	Position	Term Expires
Doug Carey, Lincoln.....	1st Congressional District.....	April 15, 2021
Thomas F. Sanderson, Omaha.....	2nd Congressional District.....	April 15, 2019
Vacant.....	3rd Congressional District.....	April 15, 2020
Katherine Ankerson, Lincoln.....	College of Architecture Dean.....	Nonexpiring
Michael Heavican, Lincoln.....	Nebraska Supreme Court Chief Justice.....	Nonexpiring
Trevor Jones, Lincoln.....	History Nebraska.....	Nonexpiring
Pete Ricketts, Lincoln/Omaha (Chair).....	Governor.....	Nonexpiring
Sen. Jim Scheer, Norfolk.....	Speaker of the Legislature.....	Nonexpiring

Nebraska State Capitol Environs Commission

Contact Person: Ed Zimmer, Lincoln/Lancaster County Planning Department, 555 S. 10th St., Lincoln, NE 68508, phone (402)441-6360, email address — ezimmer@lincoln.ne.gov

Statutory Reference: 90-306

The Nebraska State Capitol Environs Commission is a joint City of Lincoln and State of Nebraska body that protects the setting of the Nebraska State Capitol. The commission also creates design standards for architectural and urban design changes and oversees improvements within the Capitol Environs District. The commission meets monthly.

Two commission members are appointed by the governor, and five are appointed by the mayor and city council of Lincoln. Members serve three-year terms. Ex officio members include the following officials or their designees: the city of Lincoln planning director, the city of Lincoln parks and recreation director and the director of the state Department of Administrative Services.

Member	Represents	Term Expires
Mary Campbell, Lincoln	Mayor's Appointee	Jan. 9, 2019
Gene Crump, Lincoln	Mayor's Appointee	Jan. 9, 2021
Kile Johnson, Lincoln	Mayor's Appointee	Jan. 9, 2021
Karen Nalow, Lincoln	Mayor's Appointee	Jan. 9, 2020
Ann Post, Lincoln	Governor's Appointee	Apr. 15, 2020
Jeffrey N. Searcy, Lincoln	Governor's Appointee	Apr. 15, 2019
John Sinclair, Lincoln	Mayor's Appointee	Jan. 9, 2019
David Cary, Lincoln	Lincoln/Lancaster County Planning Department	Ex Officio
Lynn Johnson, Lincoln	Lincoln Parks and Recreation	Ex Officio
Robert C. Ripley, Lincoln	State of Nebraska	Ex Officio

Office of the Chief Information Officer

Contact Person: Ed Toner, Chief Information Officer, 501 S. 14th St., Lincoln NE 68508, phone (402) 471-3717

Statutory Reference: 86-519

The Office of the Chief Information Officer (OCIO) provides a wide range of technology services to state agencies, boards and commissions and political subdivisions. Services include: application development, web development, mainframe computing, information security, project management, 24/7 service desk support, enterprise licensing, voice and wireless services, desktop computing, servers, cabling, VPNs, firewalls, video conferencing, public safety communications, wide area network services and the statewide network known as Network Nebraska. The OCIO also supports the work of the Nebraska Information Technology Commission.¹

The Chief Information Officer (CIO) is appointed by the governor and approved by the Legislature.

The OCIO was created by the Legislature in 1998. At that time, the CIO's re-

¹For more information about the Nebraska Information Technology Commission, see Page 717.

sponsibilities were largely limited to policy, planning and project monitoring. The 2006 Legislature gave the CIO oversight responsibility for the Division of Communications and the Information Management Services Division, both previously divisions of the Department of Administrative Services. The Division of Communications, established in 1975, began as the Telecommunications Bureau in 1967. The Information Management Services Division, renamed in 1998, was established as Central Data Processing in 1967, after initially operating as part of the Accounting Office.

Enterprise Computing Services

Contact Person: Jim Ohmberger, Administrator, Enterprise Computing Services, 501 S. 14th St., Lincoln, NE 68508, phone (402) 471-4348

The Enterprise Computing Services administrator is responsible for applications development, web development, mainframe computing, business continuity and disaster recovery planning, security policy and project management.

Intergovernmental Data Services

Contact Person: Tim Cao, Administrator, Intergovernmental Data Services, 501 S. 14th Street, Lincoln, NE 68508, phone (402) 471-3031

Major duties of the Intergovernmental Data Services Program include management of the State's AS/400 computer network that serves county and state offices and oversight of statewide applications using that system. It is the mission of the Intergovernmental Data Services Program to promote opportunities for improved service or efficiency in the public sector by encouraging interagency and intergovernmental data sharing through facilitation, coordination, oversight or implementation of projects. The administrator also is responsible for the OCIO Service Desk.

I.T. Financial Services

Contact Person: Julie Heyen, Controller, 501 S. 14th St., Lincoln, NE 68508, phone (402) 471-4385

The purpose of the IT Financial Services area is to align fiscal resources to achieve the strategies of the OCIO. Activities include cost recovery planning, rate setting, asset management, contracts, enterprise licensing and reviews of agency purchases of information technology goods and services.

Network Services

Contact Person: Jayne L. Scofield, Administrator, Network Services, 501 S. 14th St., Lincoln, NE 68508, phone (402) 471-3454

The Network Services Team is responsible for end-to-end support from the desktop through the wide area network. This includes voice and wireless services, desktop, server, cabling, VPNs, firewalls, video conferencing, public safety communication and wide area network services. The mission of Network Services is to provide efficient, economical and reliable telecommunications services. The administrator also is responsible for providing support to the NITC.

Child Support Advisory Commission

Contact Person: Janice Satra, Legal Counsel, Executive Board of the Legislative Council, Room 2108, State Capitol, Lincoln, NE 68509-4604, phone (402) 471-2718, email address — jsatra@leg.ne.gov

Statutory Reference: 43-3342.05

Every four years the Nebraska Supreme Court notifies the Executive Board of the Legislative Council of its intent to review child support guidelines pursuant to state law. The Supreme Court and the Executive Board then make appointments to fill the Child Support Advisory Commission's membership. The commission's duties include reviewing the child support guidelines adopted by the Supreme Court and recommending changes, if appropriate.

The commission presents reports of its activities and recommendations to the Supreme Court and the Executive Board. The Supreme Court reviews the commission's report and may amend the child support guidelines based upon the commission's recommendations. Once the recommendations are completed, the commission's work is done until the next Supreme Court review of the state's child support guidelines.

The Executive Board manages and administers the commission. Members include two district court judges whose jurisdiction includes domestic relations; one member of the Nebraska Bar Association who practices primarily in the area of domestic relations; one county attorney who works in child support; one professional who works in the field of economics, mathematics or another field of expertise relevant to child support; one custodial parent who has a court order to receive child support; one noncustodial parent who is under a support order to pay child support; the chairperson of the Legislature's Judiciary Committee, who serves as chairperson of the commission; and the chairperson of the Legislature's Health and Human Services Committee.

The state treasurer, the state court administrator and the director of the Title IV-D division or their designees serve as ex officio members. Members are not paid but are reimbursed for their expenses.

Nebraska Children's Commission

Contact Person: Kim B. Hawekotte, Executive Director, Nebraska Foster Care Review Office, 1225 L St., Suite 401, Lincoln, NE 68508, phone (402) 430-6599, website — www.childrens.nebraska.gov

Statutory Reference: 43-4202

The Nebraska Children's Commission was created by the 2012 Legislature with the passage of LB821. The commission was created as a high level leadership body to create a statewide strategic plan for reform of child welfare and juvenile justice programs and services and to provide a permanent forum for collaboration among state, local, community, public and private stakeholders.

The commission also oversees committees created by the same legislation to examine state policy regarding prescription of psychotropic drugs to state wards and to examine the structure and responsibilities of the Office of Juvenile Services. Other statutory entities under the commission include the Bridge to Independence Advisory Committee,

the Foster Care Reimbursement Rate Committee and the Strengthening Families Act Committee. The commission may create additional committees as it deems necessary.

The Legislature extended the commission's sunset date in 2013, and again in 2016 with LB746. Seventeen members of the commission, who are appointed by the governor, represent a variety of private sector stakeholders in the child welfare system. The commission also includes the director of the Foster Care Review Office and nonvoting, ex officio representatives from all three branches of government.

The committee meets at least once every three months and will terminate in June 2019, unless continued by the Legislature. Members are reimbursed for their expenses.

Member	Represents	Term Expires
Teresa Anderson, Hastings	Central Service Area	June 30, 2019
Beth Baxter, Kearney	Behavioral Health Regional Administrator	June 30, 2019
Jim Blue, Lincoln	Child Welfare Service Agency	June 30, 2019
Holly Brandt, Scottsbluff	Western Service Area	June 30, 2019
Vernon J. Davis, Lincoln	Former Foster Ward	June 30, 2019
Misty Frazier, Niobrara	Federally Recognized Indian Tribe	June 30, 2019
Kim Hawekotte, Omaha	Director, Foster Care Review Office	June 30, 2019
Terri Knutson, Omaha	Biological Parent	June 30, 2019
Felicia Nelsen, Lincoln	Southeast Service Area	June 30, 2019
David Newell, Omaha	Eastern Service Area	June 30, 2019
Debra O'Brien, Lincoln	Local Board	June 30, 2019
Lisa Story, Wausa	Northern Service Area	June 30, 2019
Susan J. Thomas, Fairbury	CASA Representative	June 30, 2019
Janine F. Ucchino, Omaha	Guardian Ad Litem	June 30, 2019
Kelli Wacker, Norfolk	Child Advocacy Center Director	June 30, 2019
Bill Williams, Kearney	Child Advocacy Organization	June 30, 2019
Vacant	Foster Parent	June 30, 2019
Vacant	Juvenile Court Prosecutor	June 30, 2019
Sen. Kate Bolz, Lincoln	Appropriations Committee	Ex Officio
Michele Borg, Lincoln	Department of Education Designee	Ex Officio
Jeanne Brander, Lincoln	State Court Administrator Designee	Ex Officio
Sen. Sara Howard, Omaha	Health and Human Services Committee	Ex Officio
Sen. Patty Pansing Brooks, Lincoln	Judiciary Committee	Ex Officio
Linda Porter, Lincoln	State Court Administrator Designee	Ex Officio
Julie Rogers, Lincoln	Inspector General of Nebraska Child Welfare	Ex Officio
Dannette R. Smith, Lincoln	CEO, Department of Health and Human Services	Ex Officio
Deb VanDyke-Ries, Lincoln	State Court Administrator Designee	Ex Officio
Matthew Wallen, Lincoln	Director, Children and Family Services	Ex Officio

State Claims Board

Contact Persons: Shereece Dendy-Sanders, State Risk Manager, 1526 K St., Suite 220, P.O. Box 94974, Lincoln, NE 68509-4974, phone (402) 471-4436, fax (402) 471-2800, email address — shereece.dendy-sanders@nebraska.gov

Statutory Reference: 81-8,220

The State Claims Board is part of the state's Risk Management Program. The board conducts quarterly public hearings to hear and decide tort, miscellaneous and contract claims filed against any state agency. Suits are not permitted under the State Tort Claims Act unless the risk manager or State Claims Board has made final disposition of the

claim, or unless the risk manager or board does not make final disposition of a claim within six months after the claim is made in writing and filed.²

Members are the director of insurance, the director of administrative services and the commissioner of labor. By law, the attorney general is the board’s legal advisor.

Member	Position
John Albin, Lincoln	Commissioner of Labor
Jason Jackson, Lincoln.....	Director of Administrative Services
Bruce Ramage, Omaha	Director of Insurance

Climate Assessment Response Committee

Contact Person: Amelia Breinig, Assistant Director, Nebraska Department of Agriculture, 301 Centennial Mall South, Fourth Floor, P.O. Box 94947, Lincoln, NE 68509-4947, phone (402) 471-2341, website — www.carc.nebraska.gov

Statutory Reference: 2-4901

The 1992 Legislature created the Climate Assessment Response Committee to:

- collect and analyze data about drought and other severe climate occurrences and disseminate information to the governor and others
- answer questions and provide advice about requests for federal disaster declarations and the use of funds or other assistance that become available because of a declaration
- establish criteria for the startup and shutdown of assessment and response activities by state and federal agencies during droughts and other climate-related emergencies
- define the responsibilities of all agencies during droughts and climate-related emergencies, and maintain an inventory of those responsibilities
- work to improve the methods of assessing the effects of drought on agriculture and industry

The committee is composed of representatives appointed by the governor, with legislative approval, from livestock producers, crop producers, the Nebraska Emergency Management Agency and the Conservation and Survey Division and Cooperative Extension Service of the University of Nebraska. Ex officio members are the director of the state Department of Agriculture or his or her designee, the chief executive officer of the state Department of Health and Human Services or his or her designee and the director of the state Department of Natural Resources or his or her designee. Chairpersons of the Legislature’s Agriculture and Natural Resources committees are nonvoting, ex officio members of the committee. The governor may appoint a member of the Governor’s Policy Research Office. Representatives from the federal Consolidated Farm Service Agency or any other federal or state agency also may serve on the committee at the invitation of the governor.

The committee meets twice annually, but it may convene at the call of the chairperson, on request of a majority of members, or during periods of drought or other severe weather situations. Members are not paid but are reimbursed for expenses.

² For more information about the State Risk Management Division in the state Department of Administrative Services, see Page 442.

Member	Represents
Amelia Breinig, Lincoln	Nebraska Department of Agriculture
Barb Cooksley, Anselmo	Livestock Producer
Sen. Steve Halloran, Hastings	Chairperson, Agriculture Committee
Sen. Dan Hughes, Venango	Chairperson, Natural Resources Committee
R.M. Matt Joeckel, Lincoln	UNL Conservation and Survey Division
Judy Martin, Lincoln	Nebraska Department of Health and Human Services
Rick Rasby, Lincoln	UNL Cooperative Extension
Carl Sousek, Prague	Crop Producer
Mark Svoboda, Lincoln	National Drought Mitigation Center
Bryan Tuma, Lincoln	Nebraska Emergency Management Agency
Shuhai Zheng, Lincoln	Nebraska Department of Natural Resources
Vacant	Governor's Policy Research Office

Nebraska Community College Student Performance and Occupational Education Grant Committee

Contact Person: Gary Timm, Chief Finance and Administrative Officer, Nebraska Coordinating Commission for Postsecondary Education, 140 N. 8th St., Suite 300, Lincoln, NE 68509-5005, phone (402) 471-0020, email address — gary.timm@nebraska.gov

Statutory Reference: 85-1539

The Nebraska Community College Student Performance and Occupational Education Grant Committee oversees state funds appropriated by the Legislature to the Nebraska Community College Student Performance and Occupational Education Grant Fund. The fund provides grants to community colleges for applied technology and occupational faculty training, instructional equipment upgrades, employee assessment, pre-employment training, employment training and dislocated worker programs benefiting the State of Nebraska. Grants also are available for programs or activities to enhance student performance in degree, certificate or diploma completion, retention or foundations education or the collection, reporting, analysis and utilization of student data.

The committee also has oversight responsibility for the community college gap assistance program, which is administered by the Coordinating Commission for Postsecondary Education. The program's primary goal is to address workforce shortages in high-need occupations in Nebraska, as well as to train individuals already employed in high-demand areas and increase their advancement potential. Because students enrolled in non-credit courses are not eligible for federal financial aid, community colleges may award gap assistance to students taking non-credit courses that could lead to jobs in these occupations.

The seven-member committee consists of one representative each from the Coordinating Commission for Postsecondary Education, Department of Economic Development, Department of Labor and Department of Education, as well as three representatives from the community college areas appointed to two-year terms.

Member	Represents	Term Expires
Eric Johnson, Norfolk	Northeast Community College	2019
Bill Owen, Omaha	Metropolitan Community College	2019
Jody Tomanek, North Platte	Mid-Plains Community College	2019

Dan J. Curran, Lincoln	Department of Economic Development	Nonexpiring
Donna Hoffman, Lincoln	Department of Education	Nonexpiring
Stan Odenthal, Lincoln	Department of Labor	Nonexpiring
Gary Timm, Lincoln	Coordinating Commission for Postsecondary Education	Nonexpiring

Board of Examiners for County Highway and City Street Superintendents

Contact Person: LeMoyné Schulz, Highway Local Liaison Coordinator, Nebraska Department of Transportation, 1400 Highway 2, P.O. Box 94759, Lincoln, NE 68509-4759, phone (402) 479-4436, email address – lemoyne.schulz@nebraska.gov, website – <https://dot.nebraska.gov/business-center/lpa/boards-liaison/>

Statutory Reference: 39-2304

The Board of Examiners for County Highway and City Street Superintendents tests and licenses local officials, or their agents, charged with overseeing the construction, maintenance and operation of county roads and municipal streets. Registered professional engineers are licensed by equivalency for the Class B entry-level license; all other applicants for the Class B license must pass an examination, which is administered twice yearly. Experienced licensees may apply for a Class A license, which requires professional development hours for renewal. Licensing promotes competency in local planning and administration as part of a policy enacted in 1969 to provide efficient management, operation and control of an integrated system of state and local highways, roads and streets.

The board’s seven members serve four-year terms and are appointed by the governor. All must be licensed county highway or city street superintendents. Four members represent counties of various populations. Three represent municipalities of various populations, one from each congressional district. The Nebraska Department of Transportation’s Boards - Liaison Services Section provides administrative support.

Member	Represents	Term Expires
Kent H. Anderson, Paxton	Class 1 County	Oct. 27, 2021
David A. Goedeken, Omaha	First Class City, District 1	Oct. 27, 2021
Chris Jacobsen, Broken Bow	Class 5 County	Oct. 27, 2019
James K. McDonald, David City	Second Class City, District 3	Oct. 27, 2011
Thomas F. McDonald, Bennington	Class 7 County	Oct. 27, 2021
Timothy Ryan, Keystone	Class 2 County	Oct. 27, 2019
Vacant	Metropolitan Class City, District 2	Oct. 27, 2017

Nebraska Economic Forecasting Advisory Board

Contact Persons: Tony Fulton, Tax Commissioner, Nebraska Department of Revenue, 301 Centennial Mall South, Second Floor, P.O. Box 94818, Lincoln, NE 68509-4818, phone (402) 471-5604; Tom Bergquist, Director, Legislative Fiscal Office, Room 1007, State Capitol, P.O. Box 94604, Lincoln, NE 68509-4604, phone (402) 471-2263

Statutory Reference: 77-27,156

The Nebraska Economic Forecasting Advisory Board was created in 1984 to act

as an advisory body to the governor and the Legislature for state general fund revenue projections. The board develops a consensus projection of the state’s economic activity as it relates to the general fund revenue derived for existing state tax rates.

The board consists of nine members. Five are appointed by and serve at the pleasure of the Executive Board of the Legislative Council. The other four members are appointed by the governor and serve at the governor’s pleasure. Members must demonstrate expertise in tax policy, economics or economic forecasting. Appointees serve four-year terms.

The board meets in February, April and October in odd-numbered years and in February and October in even-numbered years. Members are not paid but are reimbursed for their expenses.

Member	Appointed By	Term Expires
Leslie Andersen, Bennington	Governor.....	Sept. 26, 2022
Jerome A. Deichert, Omaha.....	Governor.....	Sept. 26, 2022
Thomas Henning, Kearney	Governor.....	Sept. 26, 2022
Fred Lockwood, Scottsbluff	Legislative Council.....	Sept. 26, 2020
Richard McGinnis, Lexington.....	Legislative Council.....	Sept. 26, 2020
David A. Ochsner, Geneva.....	Legislative Council.....	Sept. 26, 2020
Tonn M. Ostergard, Crete	Legislative Council.....	Sept. 26, 2020
Steven Seline, Omaha	Legislative Council.....	Sept. 26, 2020
Vacant	Governor.....	Sept. 26, 2022

Nebraska Educational, Health and Social Services Finance Authority

Contact Person: Gregory A. Johnson, Executive Manager, Nebraska Educational, Health and Social Services Finance Authority, 1015 N. 98th St., Suite 200, Omaha, NE 68114, phone (402) 390-2480, fax (402) 390-0885, email address — neefa@neefa.com

Statutory Reference: 58-801

The Nebraska Educational, Health and Social Services Finance Authority helps Nebraska’s not-for-profit colleges, universities, healthcare facilities and social service agencies build, finance and refinance capital improvement projects by issuing tax-exempt bonds on their behalf. Bond indebtedness is solely a liability of the not-for-profit entity and not an obligation of the authority. The authority has statutory authorization to issue bonds to fund educational assistance loan programs, but no such bonds have been issued to date.

The authority has seven members, appointed by the governor to four-year terms. At least one member must have knowledge and experience in public accounting, one member must have knowledge in educational building construction, one member must be an officer of a Nebraska private college or university, one member must have knowledge and experience in the field of finance, one member must have knowledge and experience in the field of health care and one member must have knowledge and experience in the field of social service agencies. No more than four members may belong to the same political party. Members are not paid but are reimbursed for expenses.

Member	Position	Term Expires
Russ Gronewold, Lincoln (D) ³	Health Care	Dec. 31, 2021
Mary Hawkins, Bellevue (D)	College Officer	Dec. 31, 2019
Rick Spalding, Fremont (R)	Finance	Dec. 31, 2020
Maryanne Stevens, Omaha (D)	College Officer	Dec. 31, 2018
Cori Vokoun, Lincoln (R)	Construction	Dec. 31, 2020
Jim Watts, Lincoln (R)	Public Accounting	Dec. 31, 2019

Nebraska Elementary and Secondary School Finance Authority

Contact Person: Ashley Passolt, Legal Assistant, Gilmore and Bell, P.C., 320 Regency Parkway, Suite 320, Omaha, NE 68114-3777, phone (402) 991-9450

Statutory Reference: 79-1810

The 1997 Legislature created the Nebraska Elementary and Secondary School Finance Authority to help private elementary and secondary schools in the constructing, financing and refinancing of projects involving educational facilities. The authority may issue and refund bonds and may make loans to schools to finance the cost of projects.

The authority has five members appointed by the governor to four-year terms. No more than three members can be from the same political party. Members are not paid but are reimbursed for expenses.

Member	Term Expires
Fr. James Meysenberg, Lincoln (I) ³	Dec. 31, 2020
Jonathan Nikkila, Omaha (R)	Dec. 31, 2018
Thomas J. Purcell III, Omaha (D)	Dec. 31, 2020
Doris Robertson, Lincoln (R)	Dec. 31, 2018
Justin Vossen, Omaha (R)	Dec. 31, 2018

Environmental Trust Board

Contact Person: Mark A. Brohman, Executive Director, The Nebraska Environmental Trust, 700 S. 16th St., Lincoln, NE 68508-3703, phone (402) 471-5409, email address — mark.brohman@nebraska.gov

Statutory Reference: 81-15,167

The Nebraska Environmental Trust Act of 1992 authorized a portion of proceeds from the state lottery to be placed in a fund “for the purpose of conserving, enhancing and restoring the natural, physical and biological environment of the state.” After voters approved the lottery in November 1992, legislation governing the lottery and distribution of proceeds was re-enacted in 1993 under LB138.

Forty-four and one-half percent of lottery proceeds are put into the Environmental Trust Fund after prizes and operating expenses are paid for and the first \$500,000 of proceeds are paid to the Compulsive Gamblers’ Assistance Fund.

The 14-member Environmental Trust Board manages the Environmental Trust Fund and carries out the goals of the trust. The board leverages private funds to support short- and long-term environmental goals and provides funding for proposals according

³Political party affiliation: D=Democrat; R=Republican; I=Independent.

to the priorities of habitat, surface and groundwater, recycling and waste management, air quality and soil management.

The re-enacting legislation specified that land easements obtained through the trust fund may be acquired only on a willing-seller basis.

Board membership includes nine members of the public appointed by the governor, with legislative approval, to six-year terms. Other members include the directors of the Department of Agriculture, Department of Environmental Quality, Department of Natural Resources, Department of Health and Human Services Regulation and Licensure and Game and Parks Commission. Three appointees are chosen from each congressional district. Each citizen member must have demonstrated experience and interest in the state's environment, and at least two citizen members must have experience in private financing of public-purpose projects. The Game and Parks Commission provides administrative support to the board through contract.

The board meets at least four times a year. Members are not paid but are reimbursed for expenses.

Member	Represents	Term Expires
Quentin Bowen, Humboldt.....	District 3	March 10, 2023
Rodney Christen, Steinauer	District 3	March 10, 2021
Paul Dunn, Omaha	District 2, Finance Experience	March 10, 2023
Jim Hellbusch, Columbus.....	District 1	March 10, 2021
Robert Krohn, Omaha.....	District 2, Finance Experience	March 10, 2021
Gerry Lauritzen, Omaha.....	District 2, Finance Experience	March 10, 2019
Ryan McIntosh, Syracuse.....	District 1	March 10, 2019
John Orr, Blair.....	District 1, Finance Experience	March 10, 2023
Sherry Vinton, Whitman.....	District 3	March 10, 2019
Jim Douglas, Lincoln.....	Director, Game and Parks Commission.....	Nonexpiring
Jeff Fassett, Lincoln.....	Director, Department of Natural Resources.....	Nonexpiring
Jim Macy, Lincoln	Acting Director, Department of Environmental Quality.....	Nonexpiring
Steve Wellman, Syracuse	Director, Department of Agriculture	Nonexpiring
Vacant	Department of HHS.....	Nonexpiring

Nebraska State Fair Board

Contact Person: Lori Cox, Executive Director, Nebraska State Fair Board, P.O. Box 1387, Grand Island, NE 68802-1387, phone (308) 382-1620, fax (308) 384-1555, website — www.statefair.org

Statutory Reference: 2-101

A law passed by the 2002 Legislature created the Nebraska State Fair Board to manage the state fair, a duty previously performed by the State Board of Agriculture. The new board also promotes training and competition for youth interested in agriculture, horticulture, science, industry, mechanics, arts and skilled crafts.

Nebraska City hosted the first state fair in 1859 and two others in 1868 and 1869. An 1879 act made the state fair an annual event and prescribed the State Board of Agriculture's duties. In 2008, the Legislature passed LB1116, moving the state fair to

Grand Island.

The board’s annual meeting is held in Grand Island during odd-numbered years and in a location of the board’s choice during even-numbered years. The board’s 13 members consist of:

- seven members elected by county fair districts
- four members appointed by the governor, with three representing the three congressional districts and one representing the Grand Island business community
- two ex officio members: the executive director of the Nebraska Future Farmers of America and the state 4-H program administrator of the Cooperative Extension Service, University of Nebraska-Lincoln

Terms for the seven members representing county fair districts are staggered so that elections are held annually.

Member	Represents	Term Expires
Stan Brodine, Kearney.....	District 5.....	January 2019
Bob Haag, Indianola.....	District 4.....	January 2020
Harry Hoch, Grand Island.....	Business Community, Grand Island.....	December 2020
Dennis Hoffman, Thedford.....	Business Community, At Large.....	December 2018
Chris Kircher, Omaha.....	Business Community, Omaha.....	December 2018
Jeff Kliment, Valparaiso.....	District 2.....	January 2018
Doug Lukassen, Kimball.....	District 6.....	January 2018
Chuck Rolf, Albion.....	District 3.....	January 2020
Kirk Shane, Atkinson.....	District 7.....	January 2019
Beth Smith, Lincoln.....	Business Community, Lincoln.....	December 2019
Steve Wehrbein, Plattsmouth.....	District 1.....	January 2020
Kathleen Lodl, Lincoln.....	University of Nebraska-Lincoln.....	Ex Officio
Kent Zeller, Ravenna.....	FFA.....	Ex Officio

Geographic Information Systems Council

Contact Person: John Watermolen, Coordinator, Geographic Information Systems Council, P.O. Box 95045, Lincoln, NE 68509, phone (402) 471-9816, email address — john.watermolen@nebraska.gov, website — http://nitc.ne.gov/gis_council

Statutory Reference: 86-570

The Geographic Information Systems Council is an advisory committee to the Nebraska Information Technology Commission (NITC) and makes recommendations to the NITC and the Legislature for standards, program initiatives and funding. The committee also establishes guidelines and policies for statewide Geographic Information Systems (GIS) operation and management to include: databases, hardware and software, setting of standards, education and general coordination of GIS development.

The committee represents interests between state agencies and among state, local and federal government agencies. The committee is affiliated with national coordination efforts through the Federal Geographic Data Committee and the National States Geographic Information Council. The committee’s interagency and intergovernmental coordination efforts focus on facilitating data sharing, coordinating joint database development and developing GIS enterprise services, data standards and education.

Committee members include specified state officials or their designees, governor-

appointed representatives of specified public sector entities and representatives of other public sector entities nominated by the NITC and appointed by the governor. The governor-appointed members serve three-year terms. They are not paid but are reimbursed for expenses. The committee meets at least four times a year.

Member	Represents	Term Expires
Lash L. Chaffin, Omaha.....	League of Nebraska Municipalities.....	Sept. 9, 2018
Tim Cielocha, Columbus.....	Public Power Agencies.....	Sept. 9, 2019
Eric Herbert, Fort Calhoun.....	Omaha Area.....	Sept. 9, 2021
James Langtry, Lincoln.....	Federal Agencies.....	Sept. 9, 2020
John McKee, Fairbury.....	Nebraska Association of County Officials.....	Sept. 9, 2020
Jeff McReynolds, Lincoln.....	Lincoln Area.....	Sept. 9, 2019
Danny Pittman, Papillion.....	Nebraska Association of County Officials.....	Sept. 9, 2020
Michael Preston, Lincoln.....	Member At Large.....	Sept. 9, 2020
Lesli Rawlings, Wayne.....	Geospatial Professional Organization.....	Sept. 9, 2019
Michael Schonlau, Omaha.....	Member At Large.....	Sept. 9, 2020
Todd Whitfield, Omaha.....	Member At Large.....	Sept. 9, 2019
Chuck Wingert, Sterling.....	Natural Resources Districts.....	Sept. 9, 2021
John A. Bolduc, Lincoln.....	Superintendent, State Patrol.....	Nonexpiring
Chad Boshart, Lincoln.....	Military Department.....	Nonexpiring
Jim Douglas, Lincoln.....	Game and Parks Commission.....	Nonexpiring
Jeff Fassett, Lincoln.....	Director, Department of Natural Resources.....	Nonexpiring
Tony Fulton, Lincoln.....	Property Tax Administrator.....	Nonexpiring
Mike Hybl, Lincoln.....	Public Service Commission.....	Nonexpiring
Matt Joeckel, Lincoln.....	UNL Conservation and Survey Division.....	Nonexpiring
Lauren Kintner, Lincoln.....	Governor's Policy Research Office.....	Nonexpiring
Jim Macy, Lincoln.....	Director, Environmental Quality.....	Nonexpiring
Patrick J. O'Donnell, Lincoln.....	Clerk of the Legislature.....	Nonexpiring
Kyle Schneeweis, Lincoln.....	Director, Department of Transportation.....	Nonexpiring
Casey Sherlock, Lincoln.....	State Surveyor.....	Nonexpiring
Dannette R. Smith, Lincoln.....	CEO, Health and Human Services.....	Nonexpiring
Ed Toner, Lincoln.....	Chief Information Officer.....	Nonexpiring

Governor's Residence Advisory Commission

Contact Person: Susanne Shore, First Lady, Governor's Residence, 1425 H St., Lincoln, NE 68508, phone (402) 471-3466

Statutory Reference: 72-2101

The Governor's Residence Advisory Commission was created in 1998. It conducts an inspection of the governor's residence in June each year and submits a report to the governor with recommendations for any major maintenance or repair projects.

The governor's spouse is the commission chairperson. If the governor is unmarried, or if the governor's spouse is unable to fulfill his or her duties, the governor appoints an at-large member to fill that seat on the commission. Other commission members include the director of the Department of Administrative Services or his or her designee; the Task Force for Building Renewal administrator; two at-large members from each congressional district, with no more than three at-large members from the same political party; the Nebraska State Historical Society director; and an American Society of Interior Designers member. The at-large members and the interior designer are governor-appointed and serve four-year terms. Members are not paid but are reimbursed for expenses.

Member	Represents	Term Expires
Leisa Ausdemore, Lincoln	Director, Governor’s Residence	Ad Hoc
Marilyn Schooley Hansen, Omaha	American Society of Interior Designers	May 13, 2022
Deanna Leyden, Lincoln (R) ⁴	District 1	May 13, 2022
Jamesena Moore, Bellevue (D)	District 1	May 13, 2022
Susie Norton, Omaha (D)	District 2	May 13, 2022
Marianne Simmons, Fremont (R)	District 1	May 13, 2022
Jolene Ward, Kearney (R)	District 3	May 13, 2022
Vacant	District 2	May 13, 2018
Vacant	District 3	May 13, 2018
Doug Hanson, Hickman	Administrator, Task Force for Building Renewal	Nonexpiring
Jason Jackson, Omaha	Director, Department of Administrative Services	Nonexpiring
Trevor Jones, Lincoln	Director, History Nebraska	Nonexpiring
Susanne Shore, Omaha	Governor’s Spouse	Nonexpiring

Nebraska Hall of Fame Commission

Contact Person: Trevor Jones, Director, History Nebraska, 1500 R St., Lincoln, NE 68508-1651, phone (402) 471-4745

Statutory Reference: 72-724

The Nebraska Hall of Fame Commission was created in 1961 to officially recognize Nebraskans who have achieved prominence.

Until 1996, the commission named one person to the Nebraska Hall of Fame every two years, except when two people were named in the first two years of the Hall of Fame’s existence, and four people were selected in 1976 in honor of the nation’s bicentennial. Legislation passed in 1998 provides that no more than one person can be added to the Hall of Fame every five years. The legislation also provides that no person can be considered for the Hall of Fame until at least 35 years after his or her death. The 1969 Legislature provided that Congressional Medal of Honor recipients with a Nebraska connection become members of the Hall of Fame. Busts of Hall of Fame members, except for Medal of Honor recipients, are displayed in the State Capitol in Lincoln and in other commission-approved locations.⁵

The commission has seven members. Six members are appointed by the governor to six-year terms. Three or fewer members can belong to the same political party. The director of History Nebraska is the seventh member and serves as the commission’s secretary. The governor is an ex officio member. History Nebraska administers the commission’s affairs.

Member	Position	Term Expires
Rod Bates, Lincoln (D)	Member	Sept. 14, 2019
Sara Crook, Peru (R)	Member	Sept. 14, 2019
Timothy Heller, Omaha (R)	Member	Sept. 14, 2021
Ron Hull, Lincoln (D)	Member	Sept. 14, 2023
Ronald Naugle, Lincoln (D)	Member	Sept. 14, 2021

⁴Political party affiliation: D=Democrat; R=Republican; I=Independent.

⁵See Pages 66-74 for a listing of Nebraska Hall of Fame members.

Aaron Wyatt, Lincoln (R).....	Member	Sept. 14, 2023
Trevor Jones, Lincoln	Member/Secretary.....	Nonexpiring
Pete Ricketts, Lincoln/Omaha.....	Governor	Ex Officio

State Highway Commission

Contact Person: Jason Prokop, External Affairs Manager, State Highway Commission, NDOT Communication Division, 1500 Highway 2, P.O. Box 94759, Lincoln, NE 68509-4759, phone (402) 471-4567

Statutory Reference: 39-1101

The 1953 Legislature created the seven-member State Highway Commission to advise the director on policies to carry out the department's duties and responsibilities. In 1987, the Legislature added another commission member and aligned commission districts to match Department of Roads districts. The commission holds public meetings throughout the state to advise the public of department policies and projects.

Commission members are appointed to six-year terms by the governor with legislative approval. Members represent Nebraska's eight highway commission districts. Each member must be a U.S. citizen, at least 30 years old and a resident of the district he or she represents for three years before appointment. No more than four commission members may be from the same political party. The director is an ex officio member of the commission and votes to break tie votes. Commission members receive \$20 a day for conducting commission business.

Member	Represents	Term Expires
David Copple, Norfolk (R) ⁶	District 3.....	Sept. 13, 2023
Jerome Fagerland, Atkinson (D).....	District 8.....	Sept. 13, 2019
Mary K. Gerdes, Johnson (R)	District 1.....	Sept. 13, 2023
James W. Hawks, North Platte (R)	District 6.....	Sept. 13, 2019
James H. Kindig, Kenesaw (D).....	District 4.....	Sept. 13, 2023
Doug Leafgreen, Gering (D).....	District 5.....	Sept. 13, 2019
E.J. Militti, Jr., Omaha (D).....	District 2	Sept. 13, 2019
Greg Wolford, McCook (R).....	District 7.....	Sept. 13, 2023
Kyle Schneweis, Lincoln	State Engineer/Director	Ex Officio

Nebraska Information Technology Commission

Contact Person: Ed Toner, Chief Information Officer, Nebraska Information Technology Commission, 501 S. 14th St., Lincoln, NE 68508, phone (402) 471-3560, website — www.nitc.nebraska.gov

Statutory Reference: 86-515

The purpose of the commission is to make the state's investment in information technology infrastructure more accessible and responsive to the needs of its citizens while making government, education, healthcare and other services more efficient and cost-effective. Specific tasks include:

- developing a statewide technology plan
- determining a broad strategy for developing information technology in Nebraska

⁶Political party affiliation: D=Democrat; R=Republican; I=Independent.

- adopting technical standards and guidelines
- making recommendations on technology investments to the governor and the

Legislature

The commission has established five councils in the areas of education, communities, e-health, GIS and state government. The purpose of the councils is to identify, prioritize and coordinate user needs. A technical panel reviews any technology project or request for funding and recommends technical standards and guidelines. The commission also provides staff assistance to the Rural Broadband Task Force.

The commission has nine members appointed by the governor, with legislative approval, for four-year terms. The governor, or his or her designee, serves as chairperson. One member represents elementary and secondary education, one represents postsecondary education, one represents communities and five represent the public. Additionally, a member of the Legislature, appointed by the Executive Board, serves as a nonvoting liaison.

Members are not paid but are reimbursed for expenses. The Office of the Chief Information Officer provides administrative and operational support.

Member	Represents	Term Expires
LaShonna Dorsey, Omaha.....	Public.....	April 2, 2022
Shane Greckel, Bloomfield.....	Public.....	April 2, 2020
Terry Haack, Bennington.....	Elementary/Secondary Education.....	April 2, 2022
Dorest Harvey, Papillion.....	Public.....	April 2, 2022
Thomas Nutt, Holdrege.....	Communities.....	April 2, 2022
Daniel Spray, Norfolk.....	Public.....	April 2, 2020
Gary Warren, Aurora.....	Public.....	April 2, 2022
Walter Weir, Lincoln.....	Postsecondary Education.....	April 2, 2022
Sen. Bruce Bostelman, Brainard.....	Legislature.....	Ex Officio
Ed Toner, Lincoln.....	Governor.....	Ex Officio

Nebraska Invasive Species Council

Contact Person: Craig Allen, Invasive Species Council Chairperson, P.O. Box 830984, 3310 Holdrege St., Lincoln, NE 68583-0984, phone (402) 472-0229, email address – callen3@unl.edu

Statutory Reference: 37-1403

The 2012 Legislature created the Nebraska Invasive Species Council with the passage of LB391. The council works to coordinate invasive species management and research throughout the state by:

- developing and periodically updating a statewide adaptive management plan for invasive species
- facilitating the communication, cooperation and coordination of local, state, federal, private and nongovernmental entities for the prevention, control and management of invasive species
- serving as a forum for discussion, identification and understanding of invasive species issues
- assisting with public outreach and awareness

Council members may include up to five at large members as well as representatives

of an electric generating utility, the Department of Agriculture, Nebraska Game and Parks Commission, Nebraska Forest Service, University of Nebraska-Lincoln, Nebraska Cooperative Fish and Wildlife Research Unit, Nebraska Weed Control Association and Nebraska Association of Resources Districts.

Representatives of the Midwest Region of the National Park Service, Animal and Plant Health Inspection Service, Natural Resources Conservation Service, United States Geological Survey and the Nature Conservancy serve as nonvoting, ex officio members. The council meets at the call of the chairperson or upon request of a majority of the members. Members serve without compensation and are not reimbursed for expenses.

Member	Represents	Term Expires
Craig Allen, Lincoln	Cooperative Fish and Wildlife Research Unit	Dec. 31, 2018
Todd Boller, Geneva	Weed Control Association	Dec. 31, 2018
Michael Clements, Alma	Natural Resources Districts	Dec. 31, 2018
Mitch Coffin, Lincoln	Department of Agriculture	Dec. 31, 2018
John Erixson, Lincoln	Forest Service	Dec. 31, 2018
Justin Evertson, Lincoln	Public Interest	Dec. 31, 2018
Matthew Gregory, Lincoln	Public Interest	Dec. 31, 2018
Gary Hellerich, Valparaiso	Public Interest	Dec. 31, 2018
Justin King, Columbus	Electric Generating Utility	Dec. 31, 2018
Tom Powers, Lincoln	University of Nebraska-Lincoln	Dec. 31, 2018
Arnie Stuthman, Platte Center	Public Interest	Dec. 31, 2018
Kim Todd, Lincoln	Public Interest	Dec. 31, 2018
Vacant	Game and Parks Commission	Dec. 31, 2018
Brenda Densmore, Lincoln	U.S. Geological Survey Water Science Center	Ex Officio
Tom Heatherly, Lincoln	Dept. of Environmental Quality	Ex Officio
Chris Helzer, Aurora	The Nature Conservancy	Ex Officio
Ritch Nelson, Lincoln	Natural Resources Conservation Service	Ex Officio
Cindy Stuefer-Powell, Lincoln	Animal and Plant Health Inspection Service	Ex Officio
Carmen Thomson, Omaha	National Park Service	Ex Officio

Nebraska Investment Finance Authority

Contact Person: Timothy R. Kenny, Executive Director, Nebraska Investment Finance Authority, 200 Commerce Court, 1230 O St., Lincoln, NE 68508, phone (402) 434-3900, toll-free phone (800) 204-6432, fax (402) 434-3921, website — www.NIFA.org

Statutory Reference: 58-226

The 1983 Legislature created the Nebraska Investment Finance Authority as an independent instrumentality by consolidating the Nebraska Mortgage Finance Fund, the Nebraska Agricultural Development Corporation and the Nebraska Development Finance Fund. The authority is authorized to provide:

- home mortgage financing for low- and moderate-income Nebraskans
- financing for affordable rental housing and affordable housing infrastructure
- financing for hospitals and other healthcare facilities
- agricultural financing for first-time farmers

- financing for manufacturing or industrial enterprises, certain nonprofit enterprises, solid waste disposal, wastewater treatment, safe drinking water, public safety communications systems projects and economic impact projects using federal new market tax credits.

The authority is authorized to invest in loans made for the construction, rehabilitation or acquisition of eligible projects and may guarantee certain micro enterprise loans. The authority has no taxing power but is authorized to issue bonds and other obligations for its public purposes. The authority also administers the federal low-income housing tax credit program pursuant to Section 42 of the Internal Revenue Code.

The authority has nine members. The director of the Department of Economic Development, the Nebraska Investment Council chairperson and the director of the Nebraska Department of Agriculture serve as ex officio members. These members may designate a representative to perform their duties under the Nebraska Investment Finance Authority Act.

Six public representatives, two from each congressional district, are appointed by the governor to four-year terms. At least one member each must be experienced in the following areas: real estate development; industrial mortgage credit, commercial credit, agricultural credit or housing mortgage credit; agricultural production; banking or investment banking; home building or be a licensed real estate broker. One member is appointed at large. No more than three public members may belong to the same political party. All authority members must be Nebraska residents. Meetings of the authority are held at least quarterly. Members are not paid but are reimbursed for expenses.

Member	Represents	Term Expires
George Achola, Omaha	Real Estate Development, District 2.....	Jan. 10, 2021
Marlin Brabec, Ames	Licensed Real Estate Broker, District 1	Jan. 10, 2018
Herb Freeman, Bennington.....	At Large, District 2.....	Jan. 10, 2022
Galen E. Frenzen, Fullerton.....	Agricultural Production, District 3	Jan. 10, 2017
Peter Mark Graff, McCook	Investment Banking, District 3.....	Jan. 10, 2019
Mary Jo McClurg, Lincoln	Housing Mortgage Credit, District 1.....	Jan. 10, 2019
David Rippe, Lincoln	Director of Economic Development	Ex Officio
Steve Wellman, Syracuse	Director of Agriculture	Ex Officio
Gail Werner-Robertson, Omaha.....	Investment Council Chair	Ex Officio

Board of Pardons

Contact Person: Sonya Fauver, Nebraska Board of Pardons, Heritage Square, Ste. 220 - Division of Parole Supervision Office, 421 9th St., Lincoln, NE 68508, phone (402) 479-5726, email address — sonya.fauver@nebraska.gov, website — www.pardons.nebraska.gov

Statutory References: Nebraska Constitution, Article IV, Section 13; and 83-1,126

The Board of Pardons receives and considers applications for pardons, reprieves, commutations of sentence, and remission of fines and forfeitures. After a pardon has

been granted, the board can empower the governor to authorize those pardoned to own and transport firearms.

The 1911 Legislature created the state Prison Board and an advisory board of pardons. The board also served as the advisory board of parole. These boards' functions were merged with the Department of Public Welfare in 1919.

A constitutional amendment adopted in 1920 created a Board of Pardons and designated the governor, secretary of state and attorney general as its members. The 1937 Legislature passed a uniform act for the supervision of Nebraska prisoners paroled in other states.

The 1969 Legislature, pursuant to a constitutional amendment passed in 1968, created a separate Board of Parole.⁷ Pardon authority remained with the Board of Pardons.

Member	Position	Elected Office
Robert Evnen, Lincoln.....	Secretary.....	Secretary of State
Douglas J. Peterson, Lincoln.....	Member.....	Attorney General
Pete Ricketts, Lincoln/Omaha.....	Chairman.....	Governor

Propane Education and Research Council

Contact Person: Lynne Schuller, Executive Director, Nebraska Propane Education and Research Council, 301 S. 12th St., Suite 140, Lincoln, NE 68508, phone (402) 475-3996, fax (402) 475-3997

Statutory Reference: 66-1617

The 1998 Legislature authorized creation of a Nebraska Propane Education and Research Council (NPERC). Nebraska propane retail marketers of propane later established the council by a referendum vote. The purpose of the NPERC is to develop programs and projects that promote the safe, efficient use of propane for consumers; educate the public and industry employees on propane safety; conduct research to improve the safety and efficiency of propane equipment; and support awareness of the uses and environmental advantages of propane. To fund its activities, the council levies a fee on odorized propane sold in the state.

The council consists of nine governor-appointed members, including four representing retail marketers; one representing wholesalers, suppliers and importers; one representing manufacturers and distributors of liquified petroleum gas equipment; one representing the academic or propane research community; one propane user or consumer; and the state fire marshal or his or her designee. Council members serve three-year terms.

Member	Represents	Term Expires
Marni Danhauer, Hastings.....	Academic/Propane Research.....	Oct. 29, 2020
Carrie Engel, Lincoln.....	Retail Marketers.....	Oct. 29, 2019
Dallas Engel, Minneapolis, Minn.	Wholesalers/Suppliers/Importers.....	Oct. 29, 2018
Jeff Ingalls, Shelby.....	Retail Marketers.....	Oct. 29, 2018
Neal A. Kanel, Dawson.....	Retail Marketers.....	Oct. 29, 2018
Roger Kreifels, Emerald.....	Retail Marketers.....	Oct. 29, 2019
Drew Nelson, Creighton.....	Propane Users/Consumers.....	Oct. 29, 2020

⁷For more information on the Nebraska Board of Parole, see Page 670.

Phil Rowse, Grand Island Equipment ManufacturersOct. 29, 2019
 Christopher Cantrell, Lincoln State Fire MarshalNonexpiring

Board of Public Roads Classifications and Standards

Contact Person: LeMoynes Schulz, Highway Local Liaison Coordinator, Nebraska Department of Transportation, 1400 Highway 2, P.O. Box 94759, Lincoln, NE 68509-4759, phone (402) 479-4436, email address — lemoyne.schulz@nebraska.gov, website — <https://dot.nebraska.gov/business-center/lpa/boards-liaison/>

Statutory Reference: 39-2106

The Board of Public Roads Classifications and Standards oversees annual construction planning and fiscal reporting for state and local highways, roads and streets, as well as the application of minimum design, construction and maintenance standards for functional classifications (categories) of public roadways. The standards ensure that each road can safely handle the traffic pattern and volume it is expected to carry, as part of a policy enacted in 1969 to provide for the efficient management, operation and control of an integrated system of state and local highways, roads and streets.

Nebraska counties and municipalities, as well as the Nebraska Department of Transportation, must annually file a one- and six-year plan of highway, road and street improvements with the board. Those jurisdictions also must file a standard annual highway, road and street program fiscal report with the board, including (except for NDOT) certification that they have complied with applicable state standards, matching funds and other operations and reporting requirements. The procedure for such annual reports is the joint responsibility of the board and the auditor of public accounts.

The 11 members are appointed by the governor, subject to legislative approval, to four-year terms. Two members represent NDOT. Three members represent counties, with requirements that one be a licensed highway superintendent, that two be county board members, and that one each be from a small, medium or large (population) county. The three municipal members must be either public works directors or licensed street superintendents, and one each must be from a small, medium or large municipality. The other three members are lay members representing each congressional district. The Nebraska Department of Transportation’s Boards - Liaison Services Section provides administrative support.

Member	Represents	Term Expires
Roger A. Figard, Lincoln	Municipality over 50,000 residents	Nov. 30, 2019
LeRoy G. Gerrard, Stromsburg	Class 2 County, Commissioner	Nov. 30, 2019
Barbara J. Keegan, Alliance	Class 3 County, Highway Superintendent	Nov. 30, 2021
John F. Krager, III, Omaha	District 2, Lay Citizen	Nov. 30, 2019
Lisa Kramer, Kennard	Class 5 County, Supervisor	Nov. 30, 2019
James A. Litchfield, Wakefield	Municipality less than 2,500 residents	Nov. 30, 2021
Mick Syslo, Lincoln	Department of Transportation	Nov. 30, 2021
Darold E. Tagge, Holdrege	District 3, Lay Citizen	Nov. 30, 2019
David L. Wacker, Hastings	Municipality between 2,500 and 50,000	Nov. 30, 2019
Timothy Weander, Omaha	Department of Transportation	Nov. 30, 2019
Edward R. Wootton, Sr., Bellevue	District 1, Lay Citizen	Nov. 30, 2021

Nebraska Safety Center Advisory Council

Contact Person: Mick Anderson, Director, Nebraska Safety Center, West Center, University of Nebraska Kearney, 1917 W. 24th St., Kearney, NE 68849, phone (308) 865-8256

Statutory Reference: 85-1008

The Nebraska Legislature established the Nebraska Safety Center (NSC) in 1978. The NSC was established to help Nebraskans prevent accidents.

The purpose of NSC is to provide:

- instruction - educational courses and coordinated activities relating to all safety and safety education
- research - leadership in identifying priorities and providing expertise in safety research projects
- service - information and workshop opportunities to all interested individuals
- coordination - articulation for development of a statewide system of teacher preparation in safety education programs

The Nebraska Safety Center has a 21-member statewide advisory council appointed by the University of Nebraska at Kearney chancellor and approved by the university president for three-year terms. The NSC Advisory Council assists the center in carrying out its purposes and functions.

The council, which meets once a year, makes annual recommendations to the NSC director concerning the center’s budget, staff, facilities, equipment and programs. Council members are not paid but are reimbursed for expenses.

Member

Represents

Mary Ann Borgeson, Omaha	County Government
Christopher Cantrell, Lincoln	Fire Safety
Kelly Christensen, Kearney	Community Colleges
Teresa “Tracy” Dethlefs, Kearney	Medical Profession
Janice Eret, Lincoln	Department of Education
Dan Ernst, Lincoln	Nebraska School System
Kathleen Fimple, Lincoln	Post-Secondary Education
Carol Jorgensen, Elm Creek	Emergency Medical Services
Damon McDonald, Aurora	Public School System
Mike Morgan, Kearney	City Government
Sheila O’Connor, Lincoln	Transportation
John Rademacher, Kearney	Judiciary
Larry Rilet, Lincoln	University of Nebraska
Lance Rogers, Lincoln	Law Enforcement
Craig Stover, Lincoln	Game and Parks Commission
Dan Waddle, Lincoln	Department of Transportation
Fred Zwonechek, Lincoln	Department of Motor Vehicles
Vacant	Agriculture
Vacant	Business
Vacant	Department of Labor
Vacant	State Colleges

Suggestion Award Board

Contact Person: Nyla Thomsen, Suggestion System Coordinator, Administrative Services, 1526 K St., Ste. 100, Lincoln, NE 68508, phone (402) 471-4459

Statutory Reference: 81-1348

The Suggestion System provides state employees with a means to give suggestions on improving the operations of state government. Cost saving suggestions that are accepted and implemented result in recognition and/or monetary compensation for the employee who submitted the proposal.

Membership on the Suggestion Award Board consists of the Administrative Services state personnel director, auditor of public accounts, director of Administrative Services and three employees from bargaining units selected and appointed by the governor. One or more suggestion system coordinators also are appointed in each agency to act as liaisons between the agency and the board. Members are not paid but are reimbursed for expenses.

Member

Represents

Marjory Bell, Omaha.....	State Personnel Director
Anna Greenberger, Norfolk.....	Health & Human Care Non-Professional Unit
Jason Jackson, Lincoln.....	Administrative Services Director
Charlie Janssen, Fremont.....	Auditor of Public Accounts
Julie Kuhl, Nebraska City.....	Administrative Support Unit
Brian Wolessensky, Lincoln.....	Social Services and Counseling Unit

Commission on Uniform State Laws

Contact Person: Joanne M. Pepperl, Revisor of Statutes, Room 358, State Capitol, P.O. Box 94604, Lincoln, NE 68509-4604, phone (402) 471-2225

Statutory Reference: 49-901

The 1951 Legislature created the Commission on Uniform State Laws. Commission members work with commissioners in all states to formulate uniform laws on specific subjects. State legislatures may enact these laws.

Each commission member must attend National Conference of Commissioners on Uniform State Laws meetings and promote uniformity in state laws. The commission reports its transactions and its recommendations for legislation to the clerk of the Legislature. The commission also works to bring uniform judicial interpretation of uniform laws.

Commission members include three lawyers appointed by the governor to four-year terms and the revisor of statutes. The commission also includes Nebraskans who have a long service record in promoting state legislation uniformity. These members are elected life members of the National Conference of Commissioners on Uniform State Laws. The commission meets at least once every two years. Members are not paid but are reimbursed for expenses.

Member

Term Expires

C. Arlen Beam, Lincoln.....	Life Member
Norman Krivosha, Lincoln.....	Life Member
John P. Lenich, Lincoln.....	Aug. 11, 2019
James E. O'Connor, Omaha.....	Aug. 11, 2019

Harvey S. Perlman, Lincoln	Life Member
Steven Willborn, Lincoln	Aug. 11, 2019
Joanne M. Pepperl, Lincoln (Revisor of Statutes)	Nonexpiring

Wyuka Cemetery Board of Trustees

Contact Persons: Mike Williams, Funeral Director, Wyuka Cemetery, 3600 O St., Lincoln, NE 68510, phone (402) 474-3600, fax (402) 474-2605, website — www.wyuka.com

Statutory Reference: 12-101

Under Nebraska law, Wyuka Cemetery in Lincoln is a public charitable corporation. The cemetery’s general control and management is vested in a board of trustees. The board can authorize one of its members to sign petitions for improving any streets, alleys, or public ways or grounds abutting cemetery grounds. The board may sue or be sued, contract work and be under contract, and acquire and convey real and personal property.

The cemetery’s board of trustees has five unpaid members, appointed by the governor to six-year terms. The board meets quarterly.

Member	Term Expires
Ron Busch, Lincoln	Jan. 1, 2021
Robert Fitzsimmons, Lincoln.....	July 1, 2021
Lloyd Hinkley, Lincoln	Jan. 1, 2021
Ryan Oestmann, Lincoln	Jan. 1, 2023
Faye Osborn, Lincoln.....	Jan. 1, 2019

INTERSTATE COMPACTS

The State of Nebraska is authorized to enter into agreements, or compacts, with other states concerning matters of mutual interest. The subjects of these compacts include education, energy conservation, state boundaries and correction systems. Interstate compacts must be approved by the state legislatures involved and Congress. Member states may establish interstate governmental bodies to carry out the compact's provisions. State agencies generally are responsible for administration of these compacts.

Editor's Note: The following is a list of interstate compacts involving Nebraska that are in force. All statutory references in this section indicate the location in the Revised Statutes of Nebraska, except where indicated.

Kansas Nebraska Big Blue River Basin Compact

Statutory References: Appendix 1-115; federal Public Law 92-308

Established by Congress in 1972, the Blue River Basin Compact:

- promotes good relations between Nebraska and Kansas on water issues
- promotes orderly development of the Big Blue River Basin between Kansas and Nebraska and works to divide its waters fairly
- encourages ongoing programs to stop water pollution in the two states and to reduce natural and man-made pollution of the Big Blue River Basin

Big Blue River Basin Compact Administration

Nebraska Contact Person: Gordon W. "Jeff" Fassett, Director, Nebraska Department of Natural Resources, 301 Centennial Mall South, Fourth Floor, P.O. Box 94676, Lincoln, NE 68509-4676, phone (402) 471-2366, fax (402) 471-2900, website — www.dnr.nebraska.gov

The administrative branch of the compact includes the following members:

- two ex officio members who are the officials (or the officials' designees) who administer the water laws in Kansas and Nebraska
- a Big Blue River Basin resident advisory member from each state who is appointed by his or her respective governor to four-year terms
- a federal government representative who is appointed by the president and serves at his or her pleasure

The administration meets annually. Information, support staff and file storage are shared by Kansas and Nebraska.

Nebraska Member	Position	Term Expires
Gordon W. "Jeff" Fassett, Lincoln	Natural Resources Department Director	Ex Officio
Larry K. Moore, Ulysses	Governor's Appointee	Oct. 1, 2017
W. Don Nelson	Federal Member	Chairman

Interstate Compact on the Placement of Children

Nebraska Contact Person: Stacy Scholten, Compact Administrator, Nebraska Department of Health and Human Services, P.O. Box 95026, Lincoln, NE 68509-5044, phone (402) 471-9364, email address — stacy.scholten@nebraska.gov

Statutory Reference: 43-1103

All 50 states, the District of Columbia and the Virgin Islands are members of the Interstate Compact on the Placement of Children. The states:

- require that children placed outside their homes be moved to a suitable environment that has the people and institutions qualified to ensure the children are well cared for
- ensure that the appropriate authorities in a state to where a child is being moved know the reasons behind the placement, which promotes full compact compliance for the protection of children and youth
- give the proper authorities from which the placement is to be made full information to evaluate the proposed placement before it happens
- ensure that there is an appropriate, accountable and jurisdictional network for the care of children who are wards of the states or under court jurisdiction

Interstate Corrections Compact

Nebraska Contact Person: Konda Young, Interstate Compact Coordinator, Nebraska Department of Correctional Services, Folsom and West Prospector Place, Building 1, P.O. Box 94661, Lincoln, NE 68509-4661, phone (402) 479-5753

Statutory Reference: 29-3401

Under provisions of the Interstate Corrections Compact, the Nebraska Department of Correctional Services has entered agreements with 40 other state correctional departments and the District of Columbia allowing for the transfer of inmates between their respective correctional institutions.

States involved in the compact are: Alabama, Alaska, Arizona, Arkansas, California, Colorado, Connecticut, Delaware, Florida, Georgia, Idaho, Illinois, Indiana, Iowa, Kansas, Kentucky, Maine, Minnesota, Missouri, Montana, Nebraska, Nevada, New Jersey, New Mexico, New York, North Carolina, Ohio, Oklahoma, Oregon, Pennsylvania, South Carolina, Tennessee, Texas, Utah, Vermont, Virginia, Washington, Wisconsin and Wyoming.

Interstate Agreement on Detainers (Nebraska Disposition of Untried Charges)

Nebraska Contact Person: Mickie Baum, Inmate Records Administrator, Nebraska Department of Correctional Services, P.O. Box 94661, Lincoln, NE 68509-4661, phone (402) 479-5773, fax (402) 742-2349, email address — mickie.baum@nebraska.gov

Statutory Reference: 29-759; 29-3801 to 29-3809

A detainer is a written demand for the physical custody of a prisoner by another

jurisdiction based on an active arrest warrant or untried complaint, information or indictment. The Interstate Agreement on Detainers (IAD) is a compact that includes 41 states, the District of Columbia and the U.S. government. It provides for the administrative transfer of prisoners who are wanted by other states for trial on criminal charges. Alaska, Georgia, Illinois, Indiana, Louisiana, Michigan, Mississippi, New York and West Virginia are not part of the IAD.

Within Nebraska, the disposition of untried charges pending in county and local jurisdictions is handled according to procedures similar to those contained in the IAD. The purpose of the IAD and the Intrastate Disposition of Untried Charges is to provide a process by which prisoners and prosecutors may initiate steps to resolve outstanding criminal charges upon which detainees are based. Provisions for speedy trials alleviate uncertainties that slow programming and rehabilitative opportunities for prisoners within the correctional system. The Special Services Unit administrator at the Nebraska Department of Correctional Services serves as the central administrator acting under the authority of the department director.

Driver License Compact

Nebraska Contact Person: Kathy VanBrocklin, Division Manager, Traffic Violations-Financial Responsibility, Nebraska Department of Motor Vehicles, 301 Centennial Mall South, Mall Level, P.O. Box 94877, Lincoln, NE 68509-4877, phone (402) 471-3901

Statutory Reference: Appendix 1-113

The Driver License Compact requires the licensing authority in each compact state to report each conviction for traffic law violations of a person from another compact state to the licensing authority in his or her home state. The home state's licensing authority may limit, revoke or suspend a license for:

- conviction of manslaughter or negligent homicide in an automobile accident
- driving while drunk or under the influence of drugs
- using a motor vehicle during any felony
- not stopping and giving aid to victims of a traffic accident resulting in death or injury

When a person applies for a driver's license, compact states may check whether the applicant has had a license issued by another compact state. The licensing authority may not issue a new license if the applicant's previous one has been suspended or revoked.

Forty-three states belong to the compact. Connecticut, Georgia, Massachusetts, Michigan, Minnesota and Wisconsin are not members.

Compact for Education

Statutory Reference: 79-1501

The 1967 Legislature adopted the Compact for Education. The compact:

- establishes and maintains cooperation and understanding on educational issues among executive, legislative, professional educational and lay leadership at national, state and local levels

- provides forums to discuss and develop education policy alternatives
- provides an information clearinghouse on educational problems and how they are addressed nationwide
- improves state and local education systems

Education Commission of the States

Nebraska Contact Person: Michael Baumgartner, Executive Director, Nebraska Coordinating Commission for Postsecondary Education, 140 N. 8th St., Suite 300, P.O. Box 95005, Lincoln, NE 68509-5005, phone (402) 471-2847, email address — mike.baumgartner@nebraska.gov

A 49-state, nonpartisan, nonprofit organization, the Education Commission of the States carries out the Compact for Education. The number of member states varies each year. The commission also includes the District of Columbia, American Samoa, the Virgin Islands and Puerto Rico. The commission:

- collects and analyzes educational needs and resources information
- encourages education research, particularly in public education systems
- develops education finance proposals at all levels
- conducts and participates in educational research
- devises policies and plans to improve public education and makes recommendations available to governmental units and public officials

Nebraska has seven members on the commission. Members include the governor or governor’s designee; the commissioner of education; three state senators appointed by the Executive Board of the Legislature for two-year terms; and two governor-appointed members who serve at the governor’s pleasure. One governor-appointed member must be a Class II, III, IV, V or VI school board member or a representative of a state school board association.

The commission meets annually. Its steering committee also meets two times each year. Members are not paid but are reimbursed for expenses.

Nebraska Member	Represents
Michael Baumgartner, Lincoln.....	Coordinating Commission for Postsecondary Education
Matthew Blomstedt, Central City.....	Commissioner of Education
John A. Bonaiuto, Lincoln.....	Nebraska Association of School Boards
Sen. Mike Groene, North Platte.....	Legislature
Sen. Adam Morfeld, Lincoln.....	Legislature
Sen. Dave Murman, Glenvil.....	Legislature
Gov. Pete Ricketts, Lincoln/Omaha.....	Governor

Emergency Management Assistance Compact

Nebraska Contact Person: Bryan Tuma, Assistant Director, Nebraska Emergency Management Agency, 2433 N.W. 24th St., Lincoln, NE 68524-1801, phone (402) 471-7421, website — nema.nebraska.gov

Statutory Reference: Appendix 1-109 and 1-124

In 1999, the Legislature ratified the Emergency Management Assistance Compact.

Under this compact, Nebraska can enter emergency agreements and/or mutual aid plans or supplementary agreements with other states that have ratified the compact. The compact seeks to provide assistance between member states during any emergency or disaster duly declared by the governor of the affected state. The compact also seeks to provide mutual cooperation in emergency-related exercises, testing or other training activities.

Emergency Medical Services Compact

Nebraska Contact Person: Claire Covert Bybee, Compact Commissioner, Nebraska Department of Health and Human Services, 301 Centennial Mall South, First Floor, P.O. Box 94986, Lincoln, NE 68509-4986, phone (402) 471-0547, email address — claire.covertbybee@nebraska.gov

Statutory Reference: 38-3801

Originally named the EMS Personnel Licensure Interstate Compact, the EMS Compact provides qualified EMS professionals licensed in a home state to practice in remote states. Nebraska became a member with passage of LB1034 in 2018. The compact is designed to:

- increase public access to EMS personnel
- enhance member states' ability to protect public health and safety, especially patient safety
- encourage the cooperation of member states in the areas of EMS personnel licensure and regulation
- support licensing of military members who are separating from an active duty tour and their spouses
- facilitate the exchange of information between member states regarding EMS personnel licensure, adverse action and significant investigatory information
- promote compliance with the laws governing EMS personnel practice in each member state
- invest all member states with the authority to hold EMS personnel accountable through the mutual recognition of member state licenses

Midwestern Higher Education Compact

Statutory Reference: 85-1301

The 1991 Legislature approved Nebraska's participation in the Midwestern Higher Education Compact, which is an effort to advance Midwestern higher education through interstate cooperation and resource sharing.

Midwestern Higher Education Compact Commission

Regional Compact Office Address: 105 Fifth Avenue South, Suite 450, Minneapolis, MN 55401, phone (612) 677-2777, website — www.mhec.org

Nebraska Contact Person: Michael Baumgartner, Coordinating Commission for Postsecondary Education, 140 N. Eighth St., Suite 300, P.O. Box 95005, Lincoln, NE 68509-5005, phone (402) 471-2847

Established in 1991 as an interstate compact agency, the Midwestern Higher Education Compact (MHEC) promotes interstate cooperation and resource sharing

in higher education. As of July 2018, the member states of MHEC are Illinois, Indiana, Iowa, Kansas, Michigan, Minnesota, Missouri, Nebraska, North Dakota, Ohio, South Dakota and Wisconsin.

The compact has six major goals in carrying out its mission: enhancing productivity through reductions in administrative costs; encouraging student access, completion and affordability; facilitating public policy analysis and information exchange; facilitating regional academic cooperation and services; promoting quality educational programs; and encouraging innovation in the delivery of educational services.

Nebraska commissioners are the governor or governor’s designee; two state senators appointed by the Executive Board of the Legislature for two-year terms; and two governor-appointed Nebraska higher education representatives, one of whom serves on the Coordinating Commission for Postsecondary Education. The governor-appointed members serve four-year terms.

Nebraska Representative	Position	Term Expires
Randolph Ferlic, Omaha	At Large	Jan. 1, 2019
Susan Fritz, Lincoln	University of Nebraska.....	Jan. 1, 2019
Sen. Rick Kolowski, Omaha.....	Legislature	Dec. 31, 2020
Sen. Julie Slama, Peru	Legislature	Dec. 31, 2020
Deborah Frison, Omaha.....	Coordinating Commission for Postsecondary Education.....	Jan. 1, 2019
Michael Baumgartner, Lincoln.....	Alternate	

Interstate Compact on Licensure of Participants in Horse Racing with Pari-Mutuel Wagering

Contact Person: Tom Sage, Executive Director, Nebraska State Racing Commission, 5903 Walker Ave., Lincoln, NE 68507, phone (402) 471-4155, website — www.nebraskaracingcommission.com

Statutory Reference: 2-1247

The 2001 Legislature passed a law allowing the state to join the compact, which is authorized to issue licenses to horse racing participants in states that allow pari-mutuel wagering. The compact committee may:

- determine which categories of racing participants, such as owners, trainers, jockeys, racing officials and veterinarians, should be licensed by the committee
- establish requirements for initial licensure and renewal of licenses
- investigate applicants’ criminal history and gather information from the Federal Bureau of Investigation and state and local law enforcement officials

Nebraska Representative	Position
Dennis P. Lee	Chairman, State Racing Commission

Iowa-Nebraska Boundary Compacts

Statutory Reference: Appendix 1-104

The Iowa-Nebraska Boundary Compacts establish the boundary line between Iowa and Nebraska.

Interstate Compact for Juveniles

Nebraska Contact Persons: Jacey R. Rader, Commissioner/Compact Administrator, Nebraska Office of Probation Administration, Supreme Court of Nebraska, 521 S. 14th St., Ste. 104, Lincoln, NE 68509, phone (402) 471-2855, email address — @nebraska.gov; Abbie Christian, Deputy Compact Administrator/Office of Juvenile Services, 521 S. 14th St., Ste. 104, Lincoln, NE 68509, phone (402) 471-0332, email address — abbie.christian@nebraska.gov

Statutory References: 43-1011

The Interstate Commission for Juveniles:

- provides a framework for the proper supervision of juveniles, delinquents and status offenders who are on probation or parole and request to relocate
- manages the movement of juveniles between states and provides for effective tracking and supervision
- provides for the safe return of juvenile absconders and escapees to the state from which they absconded or escaped
- provides for the safe return of runaways who have not been previously adjudged delinquent
- ensures public safety and protection of victims in both the sending and receiving states

All states, Guam, the Virgin Islands and the District of Columbia belong to the compact. The compact created an Interstate Commission for Juveniles that has powers and duties to provide dispute resolution, promulgate rules and enforce compliance to ensure that juveniles subject to the terms of the compact receive oversight. The commission established a system of uniform data collection, access to information on active cases by authorized officials and regular reporting of compact activities to the heads of state councils and the executive, legislative and judicial branches of government in the compacting states.

Terms of the Interstate Compact for Juveniles are further outlined in the compact's rules and bylaws.

Interstate Medical Licensure Compact

Statutory Reference: 38-3612

Nebraska Contact Person: Becky Wisell, Licensure Unit Administrator, Nebraska Department of Health and Human Services, P.O. Box 94986, Lincoln, NE 68509-4986, phone (402) 471-4923, email address — becky.wisell@nebraska.gov

The 2017 Legislature adopted the Interstate Medical Licensure Compact with the passage of LB88. The compact is an agreement between 24 states and 1 U.S. territory that allows licensed physicians to qualify to practice medicine across state lines within the compact if they meet the agreed upon eligibility requirements.

Interstate Compact on Mental Health

Nebraska Contact Person: Stacey Werth-Sweeney, State Designee, Nebraska Department of Health and Human Services, P.O. Box 95026, Lincoln, NE 68509-5026, phone (402) 479-5410, email address — stacey.werthsweeney@nebraska.gov

Statutory Reference: 83-801

The Interstate Compact on Mental Health provides the legal basis for the proper care, treatment and institutionalization of the mentally disabled. The 44-state compact allows for patient transfers between states when mental health officials decide a patient's care and treatment will be improved by the transfer. Compact states must ensure that services are available to all based on need and not where they live or citizenship status. All states belong to the compact except Arizona, California, Mississippi, Nevada, Utah and Virginia.

The director of the Nebraska Department of Health and Human Services can either serve as the compact administrator or appoint a state designee.

Nebraska-Missouri Boundary Compact

Statutory Reference: Appendix 1-114 and LB59 (1998)

The Nebraska-Missouri Boundary Compact establishes the boundary line between Nebraska and Missouri.

Nonresident Violator Compact of 1977

Nebraska Contact Person: Kathy VanBrocklin, Division Manager, Financial Responsibility Division, Nebraska Department of Motor Vehicles, 301 Centennial Mall South, Mall Level, P.O. Box 94877, Lincoln, NE 68509-4877, phone (402) 471-3901

Statutory Reference: Appendix 1-119

The Nebraska Department of Motor Vehicles director can enter the state into nonresident motor vehicle law violator compacts with other states. Compact states have the following agreements:

- when issuing a traffic violation citation to an out-of-state driver who is a resident of a compact state, a police officer cannot require the motorist to post collateral
- unless prohibited by law, personal recognizance is acceptable. If mandatory appearance is required by law, it should take place immediately after the citation is issued.
- if a motorist fails to pay a traffic citation, the state's licensing authority where the citation occurred is notified. The licensing authority passes this information on within six months to the licensing authority in the motorist's home state.
- the licensing authority in the state where the citation was issued cannot suspend the driver's license of a motorist failing to pay a citation
- the licensing authority report cannot be sent to the motorist's home state if the citation was issued before the two states entered the compact

All states belong to the compact except Alaska, California, Michigan, Montana, Oregon and Wisconsin.

North Platte River Decree

Nebraska Contact Person: Gordon W. “Jeff” Fassett, Director, Nebraska Department of Natural Resources, 301 Centennial Mall South, Fourth Floor, P.O. Box 94676, Lincoln, NE 68509-4676, phone (402) 471-2366, fax (402) 471-2900, website — www.dnr.nebraska.gov

Statutory Reference: 534 U.S. 40

Nebraska Representative to the North Platte Decree Committee: Gordon W. “Jeff” Fassett, Director

Based on a 1945 U.S. Supreme Court ruling modified by a 2001 joint settlement, the North Platte River is allocated to parts of Nebraska, Wyoming and Colorado. The decree restricts the number of acres irrigated from surface water and hydrologically groundwater wells, the use of surface and groundwater and the amount of water that can be stored or transferred out of basin. The decree also places regulations on Colorado and Wyoming in order to get water to a critical reach of the river in eastern Wyoming. The water in this critical reach is divided 25 percent to Wyoming and 75 percent to Nebraska from May 1 to Sept. 30. The decree is administered by the North Platte Decree Committee.

Nurse Licensure Compact

Statutory Reference: 71-1795

Nebraska Contact Person: Ann Oertwich, Licensure Unit, Nebraska Department of Health and Human Services, Division of Public Health, 301 Centennial Mall South, Lincoln, NE 68509-4986, phone (402) 471-0317

The 2000 Legislature passed a bill to create the Nurse Licensure Compact. The compact encourages the cooperation of member states in the areas of nurse licensure and regulation. The compact also facilitates the exchange of information between member states in the areas of nurse regulation, investigation and adverse actions.

Nebraska became a member of an enhanced version of the compact through passage of LB88 in 2017. The new compact was implemented in 2018, with 26 member states.

Interstate Compact to Conserve Oil and Gas

Statutory Reference: Appendix 1-108

The purpose of the Interstate Compact to Conserve Oil and Gas is to prevent oil and gas waste. The compact established the Interstate Oil and Gas Compact Commission.

Interstate Oil and Gas Compact Commission

Nebraska Contact Person: William H. Sydow, Director, Nebraska Oil and Gas Conservation Commission, 922 Illinois St., P.O. Box 399, Sidney, NE 69162-0399, phone (308) 254-6919, fax (308) 254-6922

Established in 1935, the Interstate Oil and Gas Compact Commission of Oklahoma City, Okla., helps states regulate oil and gas by providing legal and engineering assistance. Nebraska joined the compact in 1953. Thirty other states are members, and

seven more are associate members. Egypt, Republic of Georgia, Venezuela and the Canadian provinces of Alberta, British Columbia, Newfoundland and Labrador, New Brunswick, Nova Scotia and Saskatchewan — as well as the territories of Northwest Territories and Yukon — are international affiliates. States may withdraw from the compact with 60 days’ notice.

Member states include Alabama, Alaska, Arizona, Arkansas, California, Colorado, Florida, Idaho, Illinois, Indiana, Kansas, Kentucky, Louisiana, Maryland, Michigan, Mississippi, Montana, Nebraska, Nevada, New Mexico, New York, North Dakota, Ohio, Oklahoma, Pennsylvania, South Dakota, Texas, Utah, Virginia, West Virginia and Wyoming. Associate members are Georgia, Missouri, North Carolina, Oregon, South Carolina, Tennessee and Washington.

The commission works to determine oil and gas conservation methods and stop oil and gas waste. The commission sends research findings to compact states for their adoption or rejection. The commission, which meets twice a year, operates on money from the compact states.

The governor of each compact state serves on the commission. Each governor may recommend an official representative to serve on the commission in the governor’s absence. The commission’s chairperson makes appointments for one- to three-year terms.

Nebraska’s governor and official representative do not have the authority to put into effect any rules, regulations or decisions affecting the oil industry without public hearings. Commission membership is paid from the Nebraska Oil and Gas Conservation Commission’s cash fund.

Nebraska Representative	Position
Pete Ricketts, Lincoln/Omaha (Member).....	Governor
William H. Sydow, Sidney (Official Representative).....	Director, Oil and Gas Conservation Commission

Interstate Compact for Adult Offender Supervision

Nebraska Contact Persons: Sally Reinhardt-Stewart, Deputy Compact Administrator/Adult Parole, Nebraska Department of Correctional Services, Folsom and West Prospector Place, Building 1, P.O. Box 94661, Lincoln, NE 68509-4661, phone (402) 471-2654; Jacey R. Rader, Deputy Compact Administrator, Probation Administration/Supreme Court of Nebraska, 521 S. 14th St., Ste. 104, Lincoln, NE 68508, phone (402) 471-2855, email address — jacey.rader@nebraska.gov

Statutory Reference: 29-2640

The Interstate Commission for Adult Offender Supervision:

- provides cooperative supervision for offenders placed on probation or released on parole who request to relocate
- ensures uniform supervision and rehabilitation standards for out-of-state probationers and parolees
- promotes public safety and protects the rights of victims
- promotes effective tracking and return procedures for probationers and parolees

Physical Therapy Licensure Compact

Nebraska Contact Person: Claire Covert Bybee, Compact Commissioner, Nebraska Department of Health and Human Services, 301 Centennial Mall South, First Floor, P.O. Box 94986, Lincoln, NE 68509-4986, phone (402) 471-0547, email address — claire.covertbybee@nebraska.gov

Statutory Reference: 38-4001

Nebraska joined the Physical Therapy Licensure Compact through passage of LB731 in 2018. The compact allows eligible licensed physical therapists to practice and licensed physical therapist assistants to work in a compact member state, other than their home state, without going through the usual process for licensure in the remote state. The compact is designed to:

- increase public access to physical therapy services by providing for the mutual recognition of other member state licenses
- enhance member states' ability to protect public health and safety
- encourage the cooperation of member states in regulating multistate physical therapy practice
- support spouses of relocating military members
- enhance the exchange of licensure, investigative and disciplinary information between member states
- allow a remote state to hold a provider of services with a compact privilege in that state accountable to that state's practice standards

Other states, in addition to Nebraska, that have joined the compact are: Arizona, Colorado, Iowa, Kentucky, Louisiana, Mississippi, Missouri, Montana, New Hampshire, New Jersey, North Carolina, North Dakota, Oklahoma, Oregon, South Carolina, Tennessee, Texas, Utah, Washington and West Virginia.

Republican River Compact

Statutory References: Appendix 1-106; U.S. May 26, 1943, c. 104

The Republican River Compact apportions the river's virgin water supply of the Republican River and its tributaries among Colorado, Kansas and Nebraska. The compact:

- provides for the most efficient use of Republican River Basin waters for multiple purposes
- provides for equitable division of such waters
- removes causes, present and future, which might lead to controversies
- promotes interstate comity
- recognizes that the most efficient use of the waters within the basin is for beneficial consumptive use
- promotes joint action by the states and the United States in the efficient use of water and the control of destructive floods

Republican River Compact Administration

Nebraska Contact Person: Gordon W. "Jeff" Fassett, Director, Nebraska Department of Natural Resources, 301 Centennial Mall South, Fourth Floor, P.O. Box 94676,

Lincoln, NE 68509-4676, phone (402) 471-2366, fax (402) 471-2900, website — www.dnr.nebraska.gov

.Administration members are the officials in each state who administer public water supplies. In Nebraska, the director of the Department of Natural Resources fulfills that role. The three administration members adopt rules and regulations to enforce the compact's provisions. The administration's chairperson is elected at its annual meeting. The chairmanship, support staff and storage files are rotated among the three compact states.

South Dakota-Nebraska Boundary Compacts

Statutory References: Appendix 1-123; federal law (55th Congress, Chapter 12, and 58th Congress, Chapter 1295)

Nebraska and South Dakota have entered into compacts to establish the boundary line between the two states. Congress passed two compacts in 1897 and 1905.

South Platte River Compact

Nebraska Contact Person: Gordon W. "Jeff" Fassett, Director, Nebraska Department of Natural Resources, 301 Centennial Mall South, Fourth Floor, P.O. Box 94676, Lincoln, NE 68509-4676, phone (402) 471-2366, fax (402) 471-2900, website — www.dnr.nebraska.gov

Statutory References: Appendix 1-105; U.S. March 8, 1926, c. 46, 44 Stat. 195

Created by Congress in 1926, the South Platte River Compact provides for the use and disposition of South Platte River waters between Colorado and Nebraska. The two states approved the compact in 1923.

A commissioner from each state oversees the compact's administration. Commissioners represent their states in negotiations, but the commissioners' state legislatures must approve the agreements before they become binding. Nebraska's commissioner serves at the governor's pleasure.

Nebraska Commissioner

Gordon W. "Jeff" Fassett, Lincoln

Position

Department of Natural Resources

Wyoming-Nebraska Compact on Upper Niobrara River

Nebraska Contact Person: Gordon W. "Jeff" Fassett, Director, Nebraska Department of Natural Resources, 301 Centennial Mall South, Fourth Floor, P.O. Box 94676, Lincoln, NE 68509-4676, phone (402) 471-2366, fax (402) 471-2900, website — www.dnr.nebraska.gov

Statutory Reference: Appendix 1-112

In 1962, Nebraska and Wyoming entered the Wyoming-Nebraska Compact on Upper Niobrara River to govern its use. Congress authorized this compact with acts passed in 1953, 1958 and 1961. The compact:

- fairly divides the river's surface water between the two states

- fairly divides the river’s underground flow after reviewing information on ground-water and underground water flow
- promotes friendly relations over use of the river’s water by the two states
- works to solve water use problems that might lead to controversies

Nebraska Official

Position

Gordon W. “Jeff” Fassett, LincolnDepartment of Natural Resources

Interstate Wildlife Violator Compact

Nebraska Contact Person: Jeff Clauson, Nebraska Game and Parks Commission, 2200 N. 33rd St., Lincoln, NE 68503, phone (402) 471-0480

Statutory Reference: 37-1601

Through passage of LB566 in 2017, the Legislature authorized the Nebraska Game and Parks Commission to enter into the Interstate Wildlife Violator Compact. The compact is an agreement that recognizes suspension of hunting, fishing and trapping licenses in the 46 member states. Nebraska’s participation in the compact:

- allows consistent treatment for residents and nonresidents who commit the same violation
- keeps nonresidents who receive a citation in the field from being transported to a local courthouse or booked into jail in order to ensure that they appear in court where the violation took place
- provides for reciprocal recognition of suspensions and revocations from other member states
- addresses failure to appear charges for wildlife crimes with the deterrent of possible suspension or revocation in all member states for failing to appear for a wildlife citation
- ensures due process safeguards to protect the rights of the accused



STATE JUDICIAL BRANCH

Nebraska Court Structure*

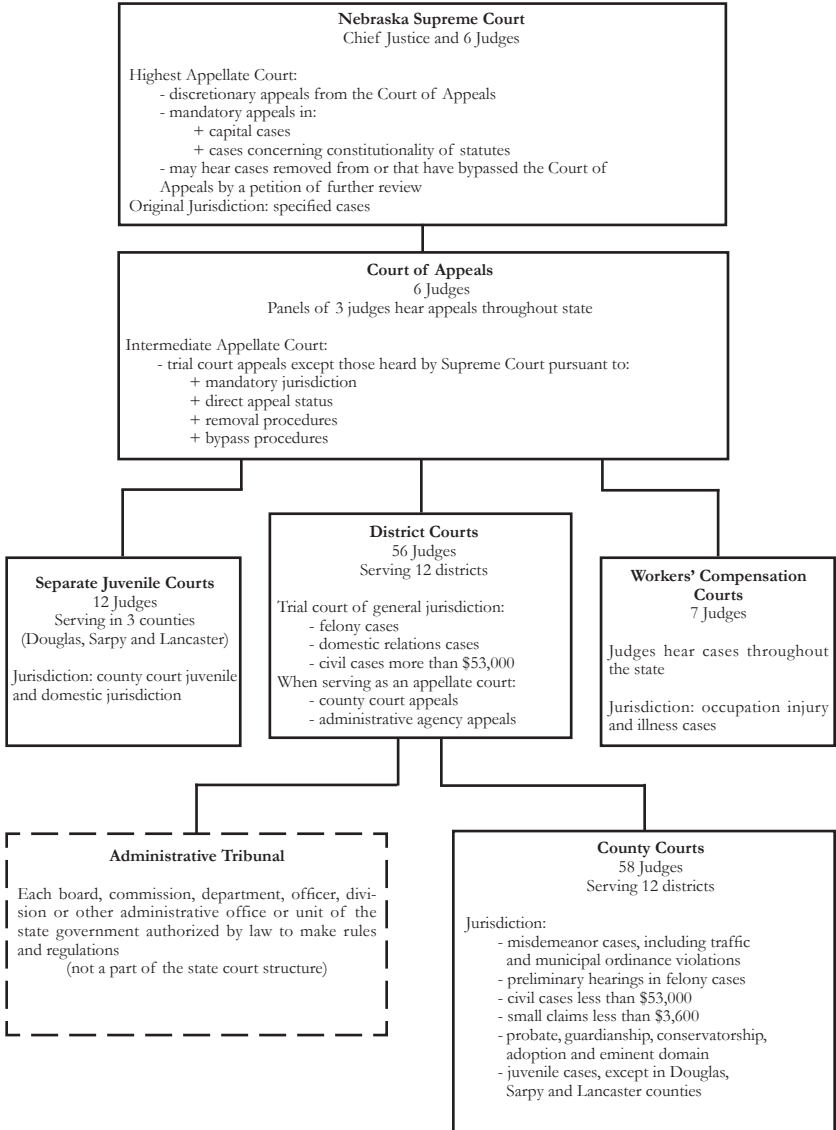

*Source: Nebraska State Court Administrator's Office.

STATE JUDICIAL BRANCH

The Nebraska court system is consolidated and unified. According to the Nebraska Constitution, judicial authority is distributed among the Supreme Court, Court of Appeals, district courts (general jurisdiction), county courts (limited jurisdiction) and other courts created by the Legislature. The state's other types of courts include the separate juvenile courts in Douglas, Lancaster and Sarpy counties and a workers' compensation court.

In 1970, the judicial article of the state constitution was amended, resulting in several significant changes in the state court system. The amendment gave the Nebraska Supreme Court general administrative authority over all Nebraska courts, eliminated the constitutional basis for the justice of the peace, consolidated the local courts and other courts of limited jurisdiction to form a uniform county court system and created the position of state court administrator. The Supreme Court appointed the first state court administrator in 1972.

The Supreme Court consists of a chief justice and six associate justices. The chief justice is selected by the governor from a statewide list of applicants, while the other six justices are chosen from regional lists. District court judges or selected retired judges may be called upon to help determine cases.

As amended in 1990, the state constitution guarantees the right of appeal to the Supreme Court in cases involving the death penalty, life imprisonment or constitutional questions. The 1990 constitutional amendment also allows all other cases, criminal or civil, to be appealed to the Court of Appeals.

The Court of Appeals consists of six judges appointed by the governor from lists submitted by judicial nominating commissions. The districts from which the Court of Appeals judges are appointed are the same as those used for the six Supreme Court judges. A chief judge of the Court of Appeals is appointed by the Supreme Court to serve a two-year renewable term.

The Supreme Court provides administrative and policy leadership for the state judicial system. The high court regulates the practice of law in Nebraska and appoints and monitors lawyers who serve on local inquiry committees and a state committee on discipline and professional responsibility. The Supreme Court also admits qualified applicants to the Nebraska State Bar Association and administers the state probation system, which handles adult and juvenile cases.

District courts are trial courts of general jurisdiction and serve as appellate courts in deciding some appeals from county courts and various administrative agencies. There are 12 judicial districts in Nebraska and 56 district judges who serve Nebraska's 93 counties. District courts hear felony and civil cases and some misdemeanors. Most appeals from the county courts are decided by judges of the district courts solely on the record. The 1980 Legislature changed the appeal procedure in all but small claims cases, requiring appeals to be heard on the record by a district judge. Small claims appeals are reheard in the district court.

Each county has an elected clerk of the district court who processes judgment records, maintains court dockets, secures transcripts from lower courts and performs other administrative duties.

There are 12 judicial districts in the Nebraska county court system, each composed of one to 17 counties, and 58 county court judges. Each county has a county court. County courts have exclusive original jurisdiction in probate, guardianship, conservatorship, adoption and eminent domain matters. County courts also have original jurisdiction in juvenile matters in counties that have no separate juvenile court. County courts also have concurrent jurisdiction with district courts in misdemeanor cases arising under state law and domestic relations cases. But, in practice, nearly all misdemeanor cases are tried in county courts. While civil jurisdiction is exercised concurrently with district courts, cases involving less than \$53,000 can be filed in county courts.

Each county court has a small claims court division. Small claims courts have jurisdiction in civil cases involving damages or an amount of money of \$3,600 or less. Clerk magistrates, who are hired by county judges, act as local administrators and have limited judicial responsibilities. They may accept pleas in traffic and misdemeanor cases, set bail and perform other judicial services.

Separate juvenile courts are courts of record and handle cases involving neglected, dependent and delinquent children. Juvenile courts can be created with approval of voters in counties with more than 75,000 people. Nebraska has 12 juvenile judges.

The workers' compensation court consists of seven judges who have statewide jurisdiction. They travel statewide to hold hearings in county seats. The workers' compensation court administers and enforces the Nebraska Workers' Compensation Act, and it has original jurisdiction over claims for workers' compensation benefits resulting from job-related injuries or illnesses. Disputed claims for workers' compensation are submitted to the court for finding, award, order or judgment. All industrial accidents must be reported to the court.

Prior to 1964, judges were elected to office. In 1962, voters approved a constitutional amendment providing for a merit plan for selection and retention of Supreme Court and district judges. Today, the governor appoints all judges, who are subject to periodic retention votes.

When a county or district judge dies, retires, resigns, is removed or is not retained in office, or when there is a need for a change in the number or boundaries of the judicial districts or a change in the number of judgeships required by law, a judicial resources commission meets to determine whether a vacancy exists and the location of the vacancy. Commission members include seven citizens, four judges and six attorneys. After the location is determined, a judicial nominating commission meets to accept applications for the available judgeship. The commission then submits the names of at least two qualified lawyers to the governor. Each judicial nominating commission is made up of four lawyers selected by the Nebraska State Bar Association and four nonlawyers appointed by the governor. The chairperson of the judicial nominating commission is a member of the Supreme Court. This judge is a nonvoting member. A commission must have no more than two lawyers or two nonlawyer members from either political party, and members must live in the district in which they serve. Generally, the governor

makes final decisions on who will become the new judge. However, if the governor makes no appointment within 60 days after receiving the list of nominees, the chief justice makes the appointment from the list.

Judges in Nebraska courts must be U.S. citizens, be at least 30 years old, have been lawyers in Nebraska for at least five years before appointment, be admitted to practice before the Nebraska Supreme Court and be residents and qualified electors of the districts to be represented on the date of appointment. District, county and separate juvenile court judges must continue living in their districts while serving. Workers' compensation court judges must live in Lancaster County unless court members vote for a judge to live elsewhere.

A judge must run for retention in office at the first general election held more than three years after his or her appointment and every six years thereafter. Judges may retire at age 65 but are not required to retire at any age. Earlier retirement due to disability may be approved by the Commission on Judicial Qualifications, which also investigates complaints against judges.

In 1966, Nebraska voters adopted a constitutional amendment providing for the Commission on Judicial Qualifications, which reviews complaints from the public about judges' behavior. The commission can reprimand judges and order formal hearings on the matters in question. The 10-member commission is composed of the chief justice, who serves as its permanent chairperson; three judges appointed by the Supreme Court; three lawyers appointed by the Nebraska State Bar Association; and three citizens appointed by the governor. State law says judges may be disciplined for behavior that violates the laws and purposes of their office, misconduct in office, failure to perform their duties, conviction of a crime involving moral turpitude or disbarment.

NEBRASKA SUPREME COURT

Office Address: Room 1213, State Capitol, P.O. Box 98910, Lincoln, NE 68509-8910, phone (402) 471-3730, website — www.supremecourt.ne.gov

State Court Administrator: Corey R. Steel

Statutory References: Nebraska Constitution, Article V, Section 1; and 24-201

Salary of Supreme Court Judges: \$171,974

Publications: *Nebraska Reports, Volumes 1-213*

The Nebraska Supreme Court had its origin in the Organic Act, which created the Nebraska Territory on May 30, 1854. This act declared that the Supreme Court shall consist of a chief justice and two associate judges. The constitutions of 1866 and 1875 provided for three judges. Before the constitution of 1875, the Supreme Court judges also presided over district courts. As the Supreme Court caseload increased, the 1901 Legislature authorized the Supreme Court to appoint nine commissioners to help clear the docket. The 1905 Legislature reduced the number of Supreme Court commissioners to six. By a 1908 constitutional amendment, Supreme Court membership increased from three to seven judges. Legislation passed in 1913 provided for electing judges on a nonpartisan ballot starting in 1914. An amendment submitted by the 1920 constitutional convention called for six judges to be elected by the electors of six districts, with the chief justice to be elected at large.

To speed up the court's work, an amendment submitted by the constitutional convention of 1920 allowed the Supreme Court to sit in division, empowering the chief justice to appoint district judges to sit with the Supreme Court in order to have five judges in each division. Cases involving a statute's constitutionality and all appeals of homicide convictions had to be heard by the undivided court. In 1925 and 1927, the Legislature provided for six Supreme Court commissioners to help with the court's caseload. The 1929 Legislature reduced the number of commissioners to three. Commissioners were no longer used after 1931 at the request of the court.

The Supreme Court consists of a chief justice selected at large and six associate justices selected from six districts in Nebraska. Judges must be at least 30 years old and have lived in Nebraska for at least three years before their selection.

The Supreme Court has original jurisdiction in cases relating to revenue, civil cases in which the state is a party, mandamus, quo warranto, habeus corpus, election contests involving state officers other than state senators, and appellate jurisdiction as may be provided by law. The Supreme Court also hears all appeal cases regarding the death penalty, the sentence of life imprisonment or cases in which constitutional questions are raised. The judges comprise the State Library board of directors.

Judge	Represents	Term Expires
William B. Cassel, O'Neill.....	District 3.....	January 2023
John R. Freudenberg, Lincoln.....	District 6.....	January 2023
Jeffrey J. Funke, Nebraska City.....	District 5.....	January 2021
Michael G. Heavican, Lincoln (Chief Justice) ..	State At Large ..	January 2023
Lindsey Miller-Lerman, Omaha.....	District 2.....	January 2021
Jonathan J. Papik, Omaha.....	District 4.....	January 2023
Stephanie F. Stacy, Lincoln.....	District 1.....	January 2025

Nebraska Supreme Court Judges, 2019



MICHAEL G. HEAVICAN (CHIEF JUSTICE)

STATE AT LARGE

Office Address: Room 2214, State Capitol, P.O. Box 98910, Lincoln, NE 68509-8910, phone (402) 471-3738, fax (402) 471-0297, email address — mike.heavican@nebraska.gov

Took office as Nebraska Supreme Court Chief Justice: Oct. 1, 2006, to replace retiring Chief Justice John V. Hendry; retained in office 2010 and 2016

Biography: Born Aug. 4, 1947, in Columbus. Graduate of University of Nebraska-Lincoln (B.A.), 1969; University of Nebraska College of Law (J.D.), 1974. Former: U.S. Attorney for the District of Nebraska, appointed by President George W. Bush on Sept. 21, 2001, 2001-06; Acting First Assistant U.S. Attorney, Criminal Chief, Acting U.S. Attorney, 1991-2001; Lancaster County Attorney, 1981-90; Deputy Lancaster County Attorney, 1975-81. **Member:** Conference of Chief Justices, 2006 to present (president, 2013-14); board of directors, National Center for State Courts, 2011 to present (chair,

2013-14); Committee on Federal-State Jurisdiction, Judicial Conference of the United States, 2011 to present; Special Committee on Uniform Bar Examination, 2011 to present. **Former Member:** Professionalism Committee, Conference of Chief Justices (chair); United States Attorney General's Advisory Committee (2001-02); Controlled Substances Subcommittee, United States Attorney General's Advisory Committee (chair, 2001-02).

STEPHANIE F. STACY

DISTRICT 1

Office Address: Room 2219, State Capitol, P.O. Box 98910, Lincoln, NE 68509-8910, phone (402) 471-3737, email address — stephanie.stacy@nebraska.gov

Took office as Nebraska Supreme Court Judge: Sept. 28, 2015, to replace retiring Judge Kenneth C. Stephan; retained in office 2018

Biography: Born on Westover Air Force Base near Springfield, Mass. Graduate of Lincoln Southeast High School, 1980; University of Nebraska (B.S.), 1988; University of Nebraska College of Law (J.D. with distinction), 1991. Married David R. Stacy, May 30, 1987; four children: Sam, Will, Ben and Jack. Former: district court judge, 3rd Judicial District (2011-15); adjunct professor, University of Nebraska College of Law (2005-11); private practice attorney with Baylor, Evnen, Curtiss, Grimit & Witt, LLP (1993-2001); judicial law clerk for Honorable David L. Piester, U.S. Magistrate Judge (1991-93). **Member:**

Nebraska State Bar Association, lifetime fellow, Nebraska State Bar Foundation; American Board of Trial Advocates; Robert Van Pelt American Inn of Court. **Former member:** Nebraska District Court Judges Association (2011-15).



Nebraska Supreme Court Judges, 2019 (Cont'd.)



LINDSEY MILLER-LERMAN DISTRICT 2

Office Address: Room 2222, State Capitol, P.O. Box 98910, Lincoln, NE 68509-8910, phone (402) 471-3734, fax (402) 435-7872, email address — lindsey.miller-lerman@nebraska.gov

Took office as Nebraska Supreme Court Judge: Sept. 1, 1998, to replace retiring Judge D. Nick Caporale; retained in office 2002, 2008 and 2014

Biography: Graduate of Wellesley College, Wellesley, Mass. (B.A.), 1968; Columbia University School of Law, New York City (J.D.), 1973. Two children: Hannah and Jeremy. Former: chief judge, Nebraska Court of Appeals, 1995-98; judge, Nebraska Court of Appeals, 1992-95; partner, Kutak Rock & Campbell, 1980-92; associate, Kutak Rock & Huie, 1976-79; law clerk and research assistant positions held at various locations, 1969-75; law clerk, U.S. District Court (Southern District of New York). **Member:** American Bar Association; Association of the Bar of the City of New York; National

Association of Women Judges; Nebraska State Bar Association; Omaha Bar Association. **Former member:** board of directors, Tuesday Musical; Judicial Ethics Committee, Securities Industry Association, Compliance and Legal Division; chairwoman, Civil Procedure and Practice Committee of the Federal Court, District of Nebraska; member, Program Committee of the Judicial Conference for the Court of Appeals, 8th Circuit; board of directors, Landmarks Preservation Inc.; board of directors, Children's Museum; board of directors, Art Omaha. **Publications:** *Creighton Law Review*; *Litigation News & Notes*; *American Bar Association Journal*; *The National Law Journal*; *Columbia Law Review*; *Wisconsin Law Review*; *Annals of Internal Medicine*. **Honors and awards:** College of St. Mary, Omaha (honorary doctorate), 1993.

WILLIAM B. CASSEL

DISTRICT 3

Office Address: Room 2211, State Capitol, P.O. Box 98910, Lincoln, NE 68509-8910, phone (402) 471-3736, fax (402) 471-3480, email address — william.cassel@nebraska.gov

Took Office as Nebraska Supreme Court Judge: May 9, 2012, to replace Judge John M. Gerrard, who was appointed to the federal bench; retained in office 2016

Biography: Born 1955 in Ainsworth. Graduate of the University of Nebraska-Lincoln (B.S. in accounting with distinction), 1977; University of Nebraska College of Law (J.D. with distinction), 1979. Married Audrey J. Cassel, Aug. 12, 1978; two children, John Benjamin and Christina Marie. Former: appeals court judge, 3rd district, 2004-12; district court judge, 15th district (merged into 8th district), 1992-2004; sole practitioner, Cassel and Cassel, 1981-92; partner, Cassel and Cassel, 1979-81; Johnstown city attorney, 1981-92; Long Pine city attorney, 1981-92; Ainsworth city attorney, 1979-92.

Member: Nebraska State Bar Association (judiciary committee, 1999-2005; house of delegates, 1983-92; committee on real estate practice guidelines, 1987-97; chairman, 1988-90; legal services advisory committee, 1987-89, chairman 1987-88); Eighth Judicial District Bar Association; Supreme Court Committee on Technology, 1999-present and chairman, 2004-present. **Former member:** Supreme Court Automation Advisory Committee, 1995-2015; Judicial Ethics Committee, 2002-04 and 2007-12; Supreme Court Committee on Pro Se Litigation, 2001-2004; District Judges Education Committee, 1995-2004; member and board secretary, Ainsworth Airport Authority, 1980-92. **Honors and awards:** Warren K. Urbom Mentor

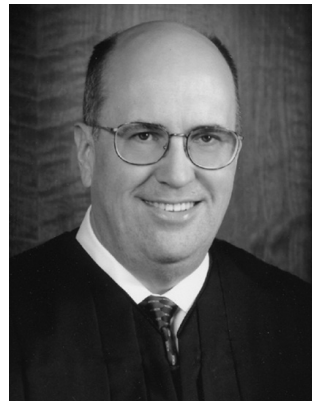

Nebraska Supreme Court Judges, 2019 (Cont'd.)

WILLIAM B CASSEL

DISTRICT 3 (CONT'D.)

Award, Robert Van Pelt American Inn of Court, 2012; co-recipient, Nebraska Supreme Court award for Distinguished Judge for Improvement of the Judiciary, 2011; co-recipient, Nebraska Supreme Court award for Distinguished Judge for Service to the Community, 2002; fellow, Nebraska State Bar Foundation, elected 1994; fellow, American Bar Foundation, elected 2006.



JONATHAN J. PAPIK

DISTRICT 4

Office Address: Room 2218, State Capitol, P.O. Box 98910, Lincoln, NE 68509-8910, phone (402) 471-4345

Took office as Nebraska Supreme Court Judge: May 7, 2018, to replace Judge Max J. Kelch, who resigned

Biography: Born Jan. 7, 1982, in York. Graduate of Stromsburg High School, 2000; Northwestern College (B.S. in history), 2004; Harvard Law School (J.D.), 2008. Married Rachel E. Hibbard, May 24, 2003; three children: Robert E., Maggie E. and Noelle M. Former attorney, Cline Williams Wright Johnson & Oldfather, LLP (2010-18); law clerk, Judge Laurence Silberman, U.S. Court of Appeals, D.C. Circuit (2009-10); law clerk, Judge Neil M. Gorsuch, U.S. Court of Appeals, 10th Circuit (2008-09).

JEFFREY J. FUNKE

DISTRICT 5

Office Address: Room 2207, State Capitol, P.O. Box 98910, Lincoln, NE 68509-8910, phone (402) 471-3733, fax (402) 471-2197

Took office as Nebraska Supreme Court Judge: Aug. 2, 2016, to replace retiring Judge William M. Connolly

Biography: Born April 27, 1969, in Nebraska City. Graduate of Lourdes Central Catholic School, 1987; University of Nebraska-Lincoln (B.S. in business administration), 1991; University of Nebraska College of Law (J.D.), 1994. Married Hettie M. Schaaf, Oct. 1, 1994; three children: Margaret G. Funke, John T. Funke and William R. Funke. Former district court judge, 2013-16; county court judge, 2007-13; Otoe County Attorney; partner, Hoch, Funke & Partsch; attorney. **Member:** fellow, Nebraska State Bar Association. **Former member:** Nebraska City Airport Authority; board, St. Mary's Hospital; Morton James Public Library Foundation; Friends of Arbor Lodge.



Nebraska Supreme Court Judges, 2019 (Cont'd.)

JOHN R. FREUDENBERG

DISTRICT 6

Office Address: Room 2210, State Capitol, P.O. Box 98910, Lincoln, NE 68509-8910, phone (402) 471-3735

Took office as Nebraska Supreme Court Judge: July 6, 2018, to fill a vacancy created by the death of Judge John F. Wright

Biography: Born Nov. 12, 1969, in Gordon. Graduate of Stapleton High School, 1988; Chadron State College (B.A. in criminal justice), 1992; University of Nebraska College of Law (J.D.), 1995. Married Connie L. Bratten, June 19, 1999; five children: Stephanie Snodgrass, Amber Max, Sean, Kaitlyn and Braxton. Former: county judge, Third Judicial District; Criminal Bureau chief, Office of Nebraska Attorney General; Sheridan County Attorney; partner, Smith, King and Freudenberg; Scotts Bluff deputy county attorney; associate, Jewell, Gatz, Collins, Fitzgerald and DeLay. **Member:** Nebraska State Bar Association; Chadron State Foundation. **Former member:** Community Task Force on Hate Crimes, U.S. Attorney's office; Nebraska Human Trafficking Task Force; Nebraska County Attorneys Association. **Honors and awards:** international fellow, National Association of Attorneys General, 2015; governor's manager of the year, Nebraska Attorney General's office.



Nebraska Supreme Court Judges, 1854-2019

Territorial

Judge	Term of Office
Fenner Ferguson.....	1854-1857
Edward R. Harden.....	1854-1860
James Bradley.....	1854-1857
J.W. Underwood.....	1857 ¹
Samuel W. Black.....	1857-1859
Eleazer Wakeley.....	1857-1861
Augustus Hall.....	1858-1861
Joseph Miller.....	1859-1860
William Pitt Kellogg.....	1861-1865 ²
William F. Lockwood.....	1861-1867
Joseph E. Streeter.....	1861-1863
Elmer S. Dundy.....	1863-1867
William Kellogg.....	1865-1867

¹ Listed as an associate judge of the Supreme Court in Complete Session Laws, 1855-87, Vol. 1, Page 370.

² Granted leave of absence by President Lincoln to join the 7th Illinois Cavalry. Served as colonel in the regiment from Sept. 8, 1861, to June 1, 1862. Resigned as territorial chief justice in 1865.

State

Judge	Supreme Court Term of Office	Chief Justice Term of Office	Associate Term of Office
William A. Little ³	-	-	-
Oliver P. Mason.....	1867 ⁴ -1873	1867-1873	-
George B. Lake.....	1867-1884	1873-1878	1867-1873
	-	1882-1884	1878-1882
Lorenzo Crouse.....	1867-1873	-	1867-1873
Daniel Gantt.....	1873-1878 ⁵	1878	1873-1878
Samuel Maxwell.....	1873-1894	1878-1882	1873-1878
	-	1886-1888	1882-1886
	-	1892-1894	1888-1892
Amasa Cobb.....	1878 ⁶ -1892	1884-1886	1878-1884
	-	1890-1892	1886-1890
Manoah B. Reese.....	1884-1890	1888-1890	1884-1888
	1908-1915	1909-1915	1908-1909
T.L. Norval.....	1890-1902	1894-1896	1890-1894
	-	1900-1902	1896-1900
Alfred M. Post.....	1892-1898	1896-1898	1892-1896
T.O.C. Harrison.....	1894-1900	1898-1900	1894-1898
John J. Sullivan.....	1898-1904	1902-1904	1898-1902
Silas A. Holcomb.....	1900-1906	1904-1906	1900-1904
Samuel H. Sedgwick.....	1902-1908	1906-1908	1902-1906
	1910-1915 ⁵	-	1910-1919
John B. Barnes.....	1904-1917	1908-1909	1904-1907
	-	-	1909-1917
Charles B. Letton.....	1906-1925	-	1906-1925
James R. Dean.....	1909 ⁷ -1910	-	1909-1910
	1917-1935	-	1917-1935
Jesse L. Root.....	1909 ⁷ -1911	-	1909-1911

Nebraska Supreme Court Judges, 1854-2019 (Cont'd.)

State (Cont'd.)

Judge	Supreme Court Term of Office	Chief Justice Term of Office	Associate Term of Office
Jacob Fawcett.....	1909 ⁷ -1917	1915 ⁸	1909-1917
William Rose.....	1909 ⁷ -1943	-	1909-1943
Francis G. Hamer.....	1911-1918 ⁵	-	1911-1918
Conrad Hollenbeck.....	1915 ^{5,9}	1915	-
Andrew M. Morrissey.....	1915 ¹⁰ -1927	1915-1927	-
Albert J. Cornish.....	1917-1920 ³	-	1917-1920
Chester H. Aldrich.....	1918 ¹¹ -1924 ⁵	-	1918-1924
Leonard A. Flansburg.....	1920 ¹² -1923	-	1920-1923
George A. Day.....	1920 ¹³ -1927 ⁵	-	1920-1927
Edward E. Good.....	1923-1937 ⁵	-	1923-1937
W.H. Thompson.....	1924 ¹⁴ -1931	-	1924-1931
Robert E. Evans.....	1925 ⁵	-	1925
George A. Eberly.....	1925 ¹⁵ -1943	-	1925-1943
Charles A. Goss.....	1927-1938 ⁵	1927-1938	-
Francis S. Howell.....	1928 ¹⁶ -1929	-	1928-1929
L.B. Day.....	1929-1938 ⁵	-	1929-1938
Bayard H. Paine.....	1931-1949	-	1931-1949
Edward F. Carter.....	1935-1971	-	1935-1971
Frederick Messmore.....	1937 ¹⁷ -1965	-	1937-1965
Harvey M. Johnsen.....	1939 ¹⁸ -1940	-	1939-1940
Robert G. Simmons.....	1939 ¹⁹ -1963	1939-1963	-
John W. Yeager.....	1941 ²⁰ -1965	-	1941-1965
E.B. Chappell.....	1943-1961	-	1943-1961
Adolph E. Wenke.....	1943-1961 ³	-	1943-1961
P.E. Boslaugh.....	1949-1961	-	1949-1961
Harry A. Spencer.....	1961-1979 ²³	1978 ²¹	1961-1979
Leslie Boslaugh.....	1961-1994 ²³	-	1961-1994
Robert C. Brower.....	1961 ²² -1967	-	1961-1967
Paul W. White.....	1963-1978 ²³	1963-1978	-
Hale McCown.....	1965 ²⁴ -1983 ²³	-	1965-1983
Robert L. Smith.....	1965 ²⁴ -1973 ²³	-	1965-1973
John E. Newton.....	1967 ²⁴ -1977 ²³	-	1967-1977
Lawrence M. Clinton.....	1971 ²⁴ -1982 ⁵	-	1971-1982
Donald Brodkey.....	1974 ²⁴ -1982 ²³	-	1974-1982
C. Thomas White.....	1977 ²⁵ -1998 ²³	1995-1998	1977-1995
Norman Krivosha.....	1978 ²⁴ -1987 ²⁶	1978-1987	-
William C. Hastings.....	1979 ²⁷ -1995 ²³	1987-1995	1979-1987
D. Nick Caporale.....	1982 ²⁸ -1998 ²³	-	1982-1998
Thomas M. Shanahan.....	1983 ²⁹ -1993 ³³	-	1983-1993
John T. Grant.....	1983 ³⁰ -1993 ²³	-	1983-1993
Dale E. Fahrnbruch.....	1987 ³¹ -1996 ²³	-	1987-1996
David J. Lanphier.....	1993 ³² -1997 ³⁷	-	1993-1997
John F. Wright.....	1994 ³⁴ -2018 ⁴⁹	-	1994-2018
William M. Connolly.....	1994 ³⁵ -2016 ²³	-	1994-2016
John M. Gerrard.....	1995 ³⁶ -2012 ⁴³	-	1995-2012
Kenneth C. Stephan.....	1997 ³⁸ -2015 ²³	-	1997-2015
Michael McCormack.....	1997 ³⁹ -2015 ²³	-	1997-2015
John V. Hendry.....	1998 ⁴⁰ -2006 ²³	1998-2006	1998-2006

Nebraska Supreme Court Judges, 1854-2019 (Cont'd.) State (Cont'd.)

Judge	Supreme Court Term of Office	Chief Justice Term of Office	Associate Term of Office
Lindsey Miller-Lerman.....	1998 ⁴¹ -	-	1998-
Michael G. Heavican.....	2006 ⁴² -	2006-	2006-
William B. Cassel.....	2012 ⁴⁴ -		2012-
Stephanie F. Stacy.....	2015 ⁴⁵ -		2015-
Max J. Kelch.....	2016 ⁴⁶ -2018 ⁴⁸		2016-2018
Jeffrey J. Funke.....	2016 ⁴⁷ -		2016-
Jonathan J. Papik.....	2018 ⁵⁰ -		2018-
John R. Freudenberg.....	2018 ⁵¹ -		2018-

Endnotes

³ Elected in 1867 but died before he qualified.

⁴ Appointed in 1867; elected in 1868.

⁵ Died while in office.

⁶ Appointed in 1878 to fill vacancy created by death of Chief Justice Gantt, then elected 1879.

⁷ Constitutional amendment approved in 1908 increased number of Supreme Court judges from three to seven. The governor appointed four judges, two to serve until successors were elected in the 1909 general election, and the other two to serve until successors were elected in the 1911 general election.

⁸ Acting chief justice Jan. 21 to 25, 1915.

⁹ Served from Jan. 7 to 21, 1915; died Jan. 21, 1915.

¹⁰ Appointed chief justice Jan. 25, 1915, to fill vacancy created by death of Chief Justice Hollenbeck.

¹¹ Appointed Nov. 16, 1918, to fill vacancy created by death of Judge Hamer. Aldrich died March 10, 1924.

¹² Appointed April 21, 1920, to fill vacancy created by death of Judge Cornish.

¹³ Appointed Jan. 8, 1920, to fill vacancy created by death of Judge Sedgwick. Judge Day died Dec. 20, 1927.

¹⁴ Appointed April 15, 1924, to fill vacancy created by death of Judge Aldrich.

¹⁵ Appointed July 24, 1925, to fill vacancy created by death of Judge Evans.

¹⁶ Appointed Dec. 29, 1927, to fill vacancy created by death of Judge George A. Day.

¹⁷ Appointed Aug. 9, 1937, to fill vacancy created by death of Judge Good.

¹⁸ Appointed Nov. 28, 1938, to fill vacancy created by death of Judge L. B. Day. Term began Jan. 3, 1939. Resigned Nov. 8, 1940, upon appointment to U.S. Circuit Court.

¹⁹ Appointed Nov. 12, 1938, to fill vacancy created by death of Chief Justice Goss. Term began Jan. 5, 1939.

²⁰ Appointed Nov. 18, 1940, to fill vacancy created by resignation of Judge Johnsen.

²¹ Served as chief justice pro tempore from Sept. 18 to Dec. 22, 1978.

²² Appointed March 13, 1961, to fill vacancy created by death of Judge Wenke.

²³ Retired.

²⁴ Appointed to fill vacancy.

²⁵ Appointed Jan. 6, 1977, to replace retiring Judge Newton. Named chief justice Jan. 26, 1995, to replace retiring Chief Justice Hastings.

²⁶ Resigned July 31, 1987.

²⁷ Appointed Jan. 31, 1979, to replace retiring Judge Spencer. Named chief justice Sept. 2, 1987, following resignation of Chief Justice Krivosh.

²⁸ Appointed Dec. 21, 1981, to replace retiring Judge Brodkey.

²⁹ Appointed March 24, 1983, to fill vacancy created by death of Judge Clinton.

³⁰ Appointed Sept. 1, 1983, to replace retiring Judge McCown.

³¹ Appointed Nov. 13, 1987, to fill vacancy created when Judge Hastings was named chief justice.

³² Appointed Oct. 14, 1992, to replace retiring Judge Grant.

³³ Resigned to serve on federal court bench.

³⁴ Appointed Jan. 27, 1994, to replace Judge Shanahan, who resigned to serve on federal court bench.

³⁵ Appointed Nov. 17, 1994, to replace retiring Judge Leslie Boslaugh.

³⁶ Appointed April 20, 1995, to fill vacancy created when Judge C. Thomas White was named chief justice.

³⁷ Voters removed Judge Lanphier from the bench in 1996.

³⁸ Appointed Jan. 27, 1997, to replace retiring Judge Farhbruch.

³⁹ Appointed Jan. 28, 1997, to fill vacancy created when voters removed Judge Lanphier from the bench.

⁴⁰ Appointed chief justice Aug. 5, 1998, to replace retiring Chief Justice C. Thomas White.

⁴¹ Appointed Aug. 5, 1998, to replace retiring Judge Caporale.

Nebraska Supreme Court Judges, 1854-2019 (Cont'd.)

Endnotes (Cont'd.)

⁴² Appointed Oct. 1, 2006, to replace retiring Judge Hendry.

⁴³ Resigned Feb. 2, 2012, to serve on federal court bench.

⁴⁴ Appointed April 26, 2012, to fill vacancy created when Judge Gerrard accepted an appointment to serve on federal court bench.

⁴⁵ Appointed June 14, 2015, to replace retiring Judge Stephan.

⁴⁶ Appointed Feb. 3, 2016, to replace retiring Judge McCormack.

⁴⁷ Appointed June 15, 2016, to replace retiring Judge Connolly.

⁴⁸ Resigned Feb. 15, 2018.

⁴⁹ Died March 18, 2018.

⁵⁰ Appointed March 21, 2018, to replace Judge Kelch, who resigned.

⁵¹ Appointed July 6, 2018, to fill vacancy created by the death of Judge Wright.

Supreme Court Officers

State Court Administrator

Office Address: Room 1213, State Capitol, P.O. Box 98910, Lincoln, NE 68509-8910, phone (402) 471-3730, website — www.supremecourt.ne.gov

State Court Administrator: Corey R. Steel

Statutory Reference: Nebraska Constitution, Article V, Section 1

The Nebraska Constitution, as amended in 1970, vests general administrative authority over all courts in the Supreme Court and provides that the chief justice exercise this authority. It also provides that the chief justice serve as executive head of the courts and may appoint an administrative director.

The court administrator develops coordination within the judicial branch and with other agencies involved in programs affecting the courts. The administrator also develops statistics, prepares budgets, develops plans for judicial system improvement and serves as a central source for information about the courts.

Offices under the state court administrator include the Office of the Public Guardian, Judicial Branch Education, Division of Attorney Services, the JUSTICE System, Court Improvement Project, Counsel for Discipline and the Office of Dispute Resolution.

Office of Dispute Resolution

Office Address: 521 S. 14th St., Ste. 102, P.O. Box 98910, Lincoln, NE 68509-8910, phone (402) 471-3148, website — www.supremecourt.ne.gov

Director: Debora Denny

Statutory Reference: 25-2904

The 1991 Legislature created the Office of Dispute Resolution within the office of the state court administrator. The state office coordinates the development of mediation throughout the state and approves mediation centers, which serve as an alternative means to resolving problems. Mediators are neutral individuals who help conflicting parties resolve their problems mutually. The mediation centers can handle all types of civil cases, such as family and juvenile matters, landlord/tenant, employer/employee, community, environmental, welfare, business, education, public policy and small claims disputes. The mediation centers receive referrals from courts, agencies, legislatures, government agencies, organizations and individuals. Regional mediation centers serve all counties in Nebraska.

Dispute Resolution Advisory Council

Statutory Reference: 25-2905

When the Office of Dispute Resolution was created in 1991, the Legislature also created an advisory council to assist the office's implementation of the Dispute Resolution Act. The 11 council members are appointed by the state Supreme Court. Members include representatives from the Nebraska District Court Judges Association, Nebraska County Judges Association, Nebraska State Bar Association, Office of the Public Coun-

sel, social workers, mental health professionals, educators and other interested groups or individuals. Two nonvoting ex officio members are appointed to represent mediation centers. Members serve three-year terms. The council meets at least four times per year. Members are not paid but are reimbursed for expenses.

Member	Represents	Term Expires
Kristen Blankley, Lincoln.....	UNL College of Law.....	Dec. 31, 2020
Kimberly Booth, Omaha.....	Nebraska State Bar Association.....	Dec. 31, 2020
Robert Denton, Fremont.....	Attorney.....	Dec. 31, 2020
Jacqueline Font-Guzman, Omaha.....	Creighton University School of Law.....	Dec. 31, 2019
Mary Kay Hansen, Lincoln.....	Attorney.....	Dec. 31, 2019
Hon. Roger Heideman, Lincoln.....	Juvenile Court Judge.....	Dec. 31, 2019
David Hubbard, Omaha.....	Ex Officio.....	Dec. 31, 2019
Hon. Mark Johnson, Madison.....	District Court Judge.....	Dec. 31, 2018
Charles Lieske, Scottsbluff.....	Ex Officio.....	Dec. 31, 2019
Hon. Michael W. Pirtle, Omaha.....	Appeals Court Judge.....	Dec. 31, 2019
Kelly Riley, Beatrice.....	Ex Officio.....	Dec. 31, 2018
Hon. Randin Roland, Sidney.....	County Court Judge.....	Dec. 31, 2020
Chris Hanus Schulenberg, Lincoln.....	Health and Human Services.....	Dec. 31, 2020
Hon. David Urbom, McCook.....	District Court Judge.....	Dec. 31, 2019

Reporter of the Supreme Court and Court of Appeals

Office Address: State Capitol, P.O. Box 98910, Lincoln, NE 68509-8910, phone (402) 471-3739, website — www.supremecourt.ne.gov.

Reporter of the Supreme Court and Court of Appeals: Peggy J. Polacek

Statutory References: 24-211 and 24-1109

The reporter of the Supreme Court and Court of Appeals is appointed by the Supreme Court and performs the following functions:

- oversees editing of Supreme Court and Court of Appeals decisions; has such decisions published in advance pamphlet form and bound volumes; has bound volumes of decisions copyrighted

- supervises preparation and editing of annotations to the Supreme Court, Court of Appeals and federal court decisions and has such annotations transmitted to the revisor of statutes

- performs other functions as directed by the courts

Clerk of the Supreme Court

Office Address: Room 2413, State Capitol, P.O. Box 98910, Lincoln, NE 68509-8910, phone (402) 471-3731

Clerk of the Supreme Court: Wendy A. Wussow

Statutory References: 24-211 and 24-1109

The state constitution authorizes the Supreme Court to appoint the clerk of the court. The clerk is custodian of the seal of the court and performs other duties as ordered by the court. The clerk of the Supreme Court also serves as the clerk of the Court of Appeals.

State Library

Office Address: State Capitol, Third Floor, P.O. Box 98931, Lincoln, NE 68509-8931, phone (402) 471-3189

State Librarian: Maureen Eck

Statutory Reference: 51-101

The state library is the oldest public library in the state. The Kansas-Nebraska Act of May 30, 1854, established a territorial library to be kept at the seat of state government, then in Omaha, for members of the government and others as prescribed by law.

The Legislature created the office of territorial librarian in March 1855. The library's collection grew to about 4,000 books by 1860. The territorial auditor and later the secretary of state served as librarian. In 1868, the library was secretly moved in the middle of the night from Omaha to the new Capitol in Lincoln. In 1871, the library was separated into two sections: law and miscellaneous. The clerk of the Supreme Court was responsible for the law books. The secretary of state retained the miscellaneous collection. Both collections were put under the supervision of the Supreme Court clerk in 1913. In 1968, the miscellaneous collection was given to other libraries, leaving only law books in the state library.

There are about 140,500 volumes housed in the library's quarters. The Supreme Court judges constitute the library's governing board.

Nebraska Territorial Supreme Court Officers, 1855-67*

Librarians

James S. Izard.....March 16, 1855	Alonzo D. LuceNov. 7, 1859
H. C. Anderson.....Nov. 6, 1855	Robert S. Knox.....June 1861
John H. Kellom Aug. 3, 1957	

Clerks of the Supreme Court

J. Sterling Morton 1855	E. B. Chandler..... 1859
H. C. Anderson..... 1856	John H. Kellom 1861
Charles S. Salisbury 1858	William Kellogg, Jr..... 1865

*All dates listed indicate beginning of terms.

Nebraska State Supreme Court Officers, 1867-2019

*State Librarians**

Thomas P. Kennard June 22, 1867 William H. James Jan. 10, 1871

*Clerk of the Supreme Court**

George Armstrong June 11, 1867

Supreme Court Commissioners¹

Robert Ryan 1893-1899	Edward E. Good 1907-1909
John M. Ragan 1893-1899	Elisha C. Calkins 1907-1909
Frank Irvine 1893-1899	Jesse L. Root 1908-1909
William G. Hastings 1901-1904	William C. Parriott 1915-1919
George A. Day 1901-1902	Grant C. Martin 1915-1919
John S. Kirkpatrick 1901-1904	Fred O. McGirr 1915-1919
Willis D. Oldham 1901-1906	Franklin Shotwell 1919-1919
Samuel H. Sedgwick 1901-1902	Leonard A. Flansburg 1919-1920
Roscoe Pound 1901-1902	William C. Dorsey 1919-1921
Edward Duffie 1901-1909	George W. Tibbets 1919-1921
John H. Ames 1901-1907 1925-1929
I. L. Albert 1901-1907	William M. Cain 1920-1921
Charles S. Lobingier 1902-1903	John C. Martin 1925-1929
Richard C. Glanville 1902-1903	Thomas F. Neighbors 1925-1927
Charles B. Letton 1902-1906	William T. Thompson 1925-1929
John B. Barnes 1902-1904	Charles E. Sandall 1925-1929
Jacob Fawcett 1904-1908	Wilmer W. Wilson 1925-1931
N. D. Jackson 1905-1909	Frederick L. Wolff 1927-1931
Ambrose C. Epperson 1906-1909	Claude A. Davis 1928-1931

Clerks and Reporters of the Supreme Court and State Librarians

Guy A. Brown 1868-1889 ²	Lee Herdman 1900-1904
Walter A. Leese 1889 ³	Harry C. Lindsay 1904-1921
D. A. Campbell 1890-1900	

Clerks of the Supreme Court

Harry C. Lindsay 1921-1927	Kenneth A. Wade 1983-1987 ⁴
Charles B. Letton 1927-1932	Lanet S. Asmussen 1987-2014
George H. Turner 1932-1977	Teresa A. Brown 2014-2018
Larry D. Donnelson 1977-1983	Wendy A. Wussow 2018-

Reporters of the Supreme Court

J. M. Woolworth 1870*	Marvin L. Green 1977-1979
Lorenzo Crouse 1873*	Jill Nagy 1980-1981
Henry P. Stoddart 1921-1944	Don Patton 1981-1986
Walter D. James 1944-1945 ⁶	Kathleen Sollars 1987-1989 ⁷
William E. Peters 1968-1971	Steven R. Schroeder 1989-1992 ⁸
H. Emerson Kokjer 1971-1977	Peggy J. Polacek 1992-

Nebraska State Supreme Court Officers, 1867-2019 (Cont'd.)

Reporter of the Supreme Court and Revisor of Statutes

Walter D. James.....1945⁹-1968¹⁰

* Dates listed indicate beginning of terms.

¹The use of Supreme Court commissioners was terminated in 1931, at the request of the Supreme Court.

²Appointed clerk Aug. 8, 1868, and appointed librarian March 3, 1871. Appointed reporter 1875; died Oct. 27, 1889.

³Appointed Oct. 29, 1889.

⁴Appointed acting clerk of the Supreme Court and state librarian 1983 and served until 1987.

⁵Appointed acting clerk of the Supreme Court and state librarian Jan. 16, 1987, and became clerk of the Supreme Court and state librarian Sept. 1, 1987.

⁶Appointed reporter of the Supreme Court Dec. 1, 1944; served until Feb. 23, 1945.

⁷Appointed acting reporter of the Supreme Court Jan. 14, 1987, and became reporter of the Supreme Court Sept. 1, 1987.

⁸Appointed acting reporter of the Supreme Court April 1, 1989, and became reporter of the Supreme Court Sept. 1, 1989.

⁹In 1945, the Legislature provided that the reporter of the Supreme Court serve ex officio as revisor of statutes. The Legislature created the office of revisor of statutes within the Legislative Council effective July 1, 1967.

¹⁰Died Feb. 18, 1968.

Office of Probation Administration

Office Address: Room 1209, State Capitol, P.O. Box 98910, Lincoln, NE 68509-8910, phone (402) 471-2141

Probation Administrator: Deb Minardi

Statutory Reference: 29-2249

In 1957, under LB568, Nebraska adopted a general statewide system that provided for a planned, uniform system of presentence investigations, case studies and coordinated supervision of offenders eligible for probation under court suspension of sentence. Organizationally, the Nebraska District Court Judges Association was initially granted power to exercise general supervision over probation in all district courts. District judges within each probation district appointed chief probation officers who served at the pleasure of the judges. From 1958 to 1971, the statewide probation system functioned primarily for adult felons, and supervision of misdemeanants from the county courts was performed as a courtesy.

In 1971, the Legislature passed LB680 which: provided for administration of probation in district, county and juvenile courts, except for the separate juvenile courts; created the Office of Probation Administration and outlined the office's duties; created the Field Probation Service and outlined its duties as well as the procedures for discharging offenders from probation; and provided a mechanism for the supervision of offenders through the Interstate Compact. In 1972, LB1032 created a unified county court system and formally allowed for supervision of probation cases from the county court. In 1978, LB624 was enacted which prohibited county courts from appointing probation officers. In that same year, LB625 was enacted, creating the Nebraska Probation System Committee, which assisted the Office of Probation Administration and the Probation Administrator in developing policies and standards for Field Probation Service. In 1985, the Legislature passed LB13, which merged the municipal courts of

Lincoln and Omaha into the county court systems of Lancaster and Douglas counties and placed the probation personnel of these courts under the supervision of the Office of Probation Administration. The probation personnel of the separate juvenile courts of Douglas, Lancaster and Sarpy counties also were placed under the Office of Probation Administration.

By virtue of LB529, the Legislature placed probation for district courts under the authority of the Nebraska Supreme Court effective July 1, 1986. The bill called for the Nebraska Probation System Committee to serve as an advisory committee until its duties were taken over by the Nebraska Probation Advisory Committee on July 1, 1988. The committee's role was to provide advice to the Probation Administrator and Supreme Court regarding probation matters. This committee was abolished by the Supreme Court on May 14, 1998, when the court alternatively elected to designate a Supreme Court judge to serve as liaison to the probation system.

In 1990, the Legislature provided for the implementation of the Intensive Supervision Probation (ISP) program. ISP is designed to serve as an intermediate sanction between traditional probation and jail or prison for adults or state commitment for juveniles. Through utilization of a targeting tool, select offenders who have been deemed appropriate for this sanction may be sentenced to ISP. Organizationally, the state is divided into six ISP regions. Each region is staffed by a coordinator, line field staff and support personnel. Twenty officers were hired as part of the initial program in 1990. An additional five juvenile ISP officers were added in 1991 and five more ISP officers were added in July, 1995.

In 1997, the Legislature passed LB881, directing the Department of Correctional Services to develop and implement an incarceration work camp no later than Jan. 1, 2005, where adult criminal offenders can be placed as a condition of a sentence of probation (statutory reference: 83-4,142 through 83-4,147). LB881 outlined the work camp's structure and core programming and directed the court to target certain types of eligible felony offenders. Probation Administration's responsibility centers on assisting the court in identifying and assigning appropriate offenders to the work camp, responding to acts of noncompliance while offenders are in the work camp and performing an after care role once the offender completes the work camp and transitions back into the community. After several years of collaboration between the Department of Correctional Services and the probation system, the Nebraska Department of Correctional Services Work Ethic Camp became operational April 30, 2001.

In 2001, the Legislature passed LB451 to streamline the practice of juvenile intake and create a consistent and uniform method of decision making when law enforcement requests post-arrest detention/placement (statutory reference: 43-250, 43-253 and 43-260). The legislation solidified juvenile intake as an exclusive probation function. Seven juvenile intake probation officers were added to strengthen the Probation Administration's ability to successfully implement this new function statewide.

The practices of juvenile intake were further clarified in 2003 with the passage of LB43. The bill clarified that a peace officer retains temporary custody over a juvenile pending a probation officer's detention decision (statutory reference: 43-250). The law also was clarified so that a peace officer contacts the Department of Health and Human

Services, not the Office of Probation Services, when seeking temporary placement of a juvenile (statutory reference: 43-248).

The 2003 Legislature passed LB46, referred to as the Community Corrections Act, which created a number of criminal justice reforms that directly affected the administration of probation services. Key components of LB46 included:

- establishment of a Community Corrections Council within the Nebraska Crime Commission to oversee and ensure that a continuum of community corrections is developed for probationers and parolees (statutory reference: 47-1619 through 47-634)
- establishment of probation and parole enrollment and monthly programming fees to support enhanced programming and services, as well as establishing procedures and criteria for determining ability to pay and a Probation Program Cash Fund (statutory reference: 29-2262.06, 29-2262.07)
- establishment of a procedure and method of allowing probation officers to impose administrative sanctions for technical offender violations (statutory reference: 29-2266)
- elimination of presentence investigations in Class 3A misdemeanors and lower-class offenses and related traffic and city ordinances (statutory reference: 29-2261)
- development of sentencing guidelines by the Supreme Court. Guidelines for felony drug offenses are to be developed first and delivered to the Court by July 1, 2004 (statutory reference: 47-630)
- creation of a Community Corrections Uniform Data Analysis Fund that is administered by the executive director of the Nebraska Crime Commission, funded by the assessment of an additional \$1 in court costs and used to support data integration efforts among criminal justice entities (statutory reference: 47-632)
- adoption of the Interstate Compact for Adult Offender Supervision (statutory reference: 29-2639)
- alignment of probation districts with judicial districts as of July 1, 2009

Depending on the respective field division involved, probation serves several functions for courts, offenders and communities.

Within the juvenile intake field division, probation officers are statutorily obligated to respond to law enforcement requests 24 hours a day, seven days a week, to make decisions regarding detention, alternative placement or release of a juvenile held in temporary custody. This is accomplished through an assessment of the juvenile's background using a standardized instrument.

In the traditional probation field division, probation officers have a dual responsibility to provide thorough presentence and readjudication investigative reports to the courts and community-based offender supervision. Such supervision entails appropriate offender intervention and redirection, victim restitution, community service and regulated monitoring of offender behavior to ensure that offenders who are not in compliance with their probation orders are returned to court and held accountable for their actions. Within the supervision arena, probation officers are assisted by case managers who are responsible for a higher caseload of low-risk offenders.

In the intensive supervision probation (ISP) field division, probation officers provide a community-based intermediate sentencing sanction that is programmatically more restrictive than traditional probation. This sanction appropriately targets and intensely

supervises both adult and juvenile moderately high-risk offenders who might otherwise be incarcerated or committed to state custody.

Nebraska Chief Probation Officers, 2019

District	Chief Probation Officer	Residence
1.....	Jeremy Behrends.....	Beatrice
2.....	Jodi York.....	Papillion
3.....	Jeff Curry.....	Lincoln
3J ¹	Lori Griggs.....	Lincoln
4.....	Tim Sprakel.....	Omaha
4J ¹	Mary Visek.....	Omaha
5.....	Carrie Rodriguez.....	Columbus
6.....	Patty Lyon.....	Fremont
7.....	Kathryn Liebers.....	Norfolk
8.....	Tara Sprigler-Price.....	O'Neill
9.....	Connie Hultine.....	Grand Island
10.....	Joe Budnick.....	Hastings
11.....	Lonnie Folchert.....	North Platte
12.....	Darren Duncan.....	Gering

¹Juvenile-only district.

Nebraska Probation System* Probation Districts¹

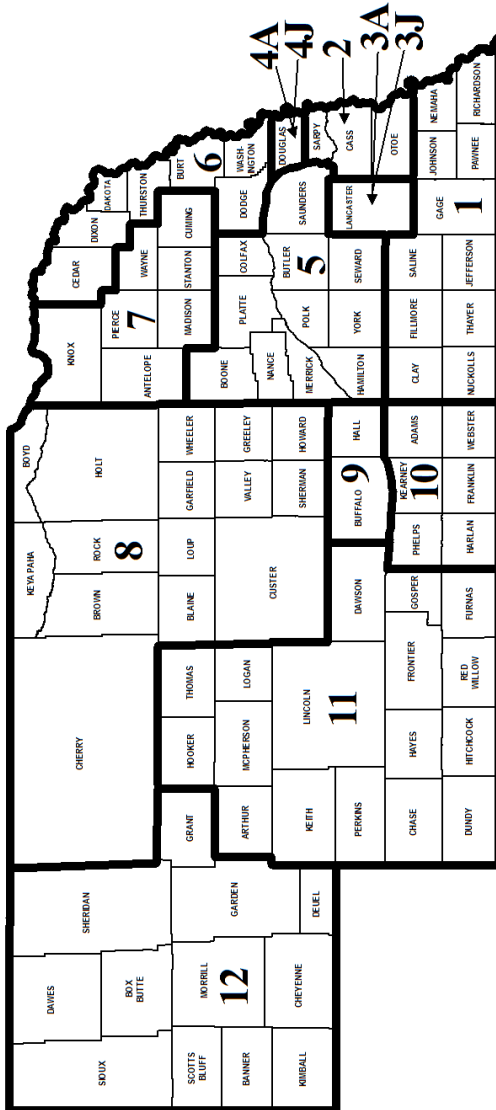

*Source: Nebraska State Probation Administrator's Office.
¹ As of July 1, 2009, probation districts were aligned with District Court judicial districts. District numbers followed by the letter 'j' indicate juvenile-only probation districts.

NEBRASKA COURT OF APPEALS

Statutory References: Nebraska Constitution, Article V, Section 1; and 24-1101

The Nebraska Court of Appeals, an intermediate appellate court, was established on Sept. 6, 1991, as a result of a constitutional amendment approved by voters in the 1990 general election. The 1991 Legislature passed enabling legislation that determined the specifics of the court. The court was created to alleviate the increasing backlog of appeals pending before the Supreme Court and, ultimately, to expedite appellate review of decisions of lower courts and tribunals.

Criminal and civil appeals filed after Sept. 6, 1991, are heard by the Court of Appeals, except for cases involving a death sentence or life imprisonment or cases involving the constitutionality of a statute. Parties to the appeal may file a petition with the Supreme Court to bypass review by the Court of Appeals for direct review by the Supreme Court. Following a decision by the Court of Appeals, any party to a case may petition the Supreme Court for further review of the decision.

The Court of Appeals consists of six judges, with one judge appointed through merit selection from each Supreme Court judicial district. Court of Appeals judges are subject to the same terms relating to selection, filling of vacancy, term of office, discipline, removal from office and retirement as other judges covered by Article V of the Nebraska Constitution. From the six Court of Appeals judges, a chief judge is appointed by the Supreme Court to serve a one-year renewable term. Each Court of Appeals judge may choose any site within the state for his or her office. Court of Appeals judges receive an annual salary totaling 95 percent of a Supreme Court judge's salary.

For purposes of hearing and deciding appeals, Court of Appeals judges sit in panels of three. The membership of the panels is regularly rotated by the chief judge in order to provide each judge an opportunity to serve a proportionate amount of time with every other judge. Although the principal administrative office and courtroom for the Court of Appeals is in the State Capitol, the enabling legislation provides that the court also hears arguments at sites throughout the state by designation of the chief judge.

The enabling legislation for the Court of Appeals provides that the clerk of the Supreme Court and the reporter of the Supreme Court also acts in such capacity for the Court of Appeals. Rules of procedure before the Court of Appeals are to be promulgated by the Supreme Court.

The initial group of Court of Appeals judges took office in 1992 and began hearing cases the third week of February. The court typically schedules arguments for the third week of each month, except during August, when the court is in recess.

The official published opinions of the appellate courts are available permanently to the public free of charge through the Nebraska Appellate Courts Online Library website at ne.gov/go/opinions. They also can be accessed for 90 days through the court's website at <https://supremecourt.nebraska.gov>. Memorandum opinions, which are not designated for publication and are not precedential, are available through SCCALES, the appellate courts' internal case management computer system.

Judge	Represents	Term Expires
David K. Arterburn, Papillion	District 4.....	January 2021
Riko E. Bishop, Lincoln.....	District 1.....	January 2023
Frankie J. Moore, North Platte (Chief Judge) ..	District 6.....	January 2023
Michael W. Pirtle, Omaha	District 2.....	January 2021
Francie C. Riedmann, Omaha.....	District 3.....	January 2023
Lawrence E. Welch, Jr., Plattsmouth.....	District 5.....	January 2023

Nebraska Court of Appeals Judges, 2019



RIKO E. BISHOP DISTRICT 1

Office Address: State Capitol, P.O. Box 98910, Lincoln, NE 68509-8910, phone (402) 471-3732, fax (402) 471-4148; email address — riko.bishop@nebraska.gov

Took office as Court of Appeals Judge: Aug. 20, 2013, to replace Judge Richard D. Sievers, who retired; retained in office 2016

Biography: Born in Japan, 1956. Graduate of Kearney State College (B.A. in education and English), 1977; University of Nebraska College of Law (J.D., with distinction), 1992. Married Jamie Bishop, May 1987; two sons: Eric and Jacob. Former: associate attorney then shareholder, Perry, Guthery, Haase & Gessford, PC, L.L.O., 1993-2013; law clerk, Nebraska Court of Appeals Chief Judge Richard Sievers, 1992-93. **Member:** chair, Judicial Branch Education Advisory Committee, 2016; Supreme Court Commission on Children in the Courts Parenting Act Subcommittee, 2014 to present, and co-chair, Temporary Hearings in District Court Subcommittee, 2016

to present; Law-Related Education Committee, Nebraska State Bar Foundation, 2016; executive committee, NSBA Appellate Practice Section, 2015; Order of Barristers; Nebraska State Bar Association, 1992 to present; American Bar Association, 1992 to present; Supreme Court Committee on Practice and Procedure, 1998 to present. **Former member:** Nebraska Association of Trial Attorneys; Nebraska Judicial Resources Commission, 2004-13; Nebraska Mediation Association, 2011-13; board of trustees, Lincoln Bar Association, 2000-08; Office of Dispute Resolution (ODR) Advisory Council, 2012-14; Parenting Act Mediator, ODR approved, 2010. **Honors and awards:** 2018 Warren K. Urbom Mentor Award, Robert Van Pelt American Inn of Court; 2017 Outstanding Contributor to Women in Law Award, NSBA Women and the Law Section; 2017 Outstanding Civic Health Partner, Nebraskans for Civic Reform; Nebraska State Bar Association Award of Appreciation, 2006; Nebraska State Bar Foundation Fellow, 2000; member, National Moot Court Team, 1992 (national brief writing award; regional best oral advocate award; regional best brief award).

MICHAEL W. PIRTLE

DISTRICT 2

Office Addresses: 10730 Pacific St., Ste. 238, Omaha, NE 68114, email address — mike.pirtle@nebraska.gov

Took Office as Court of Appeals Judge: July 6, 2011, to replace Judge Theodore L. Carlson, who died; retained in office 2014

Biography: Born Feb. 22, 1953, in Houston, Texas. Graduate of Midland Lutheran College (B.A. in business), 1975; University of Nebraska College of Law (J.D.), 1978. Married Kimberly A. Knoll, May 29, 2010; four children: Caroline “Callie” Omojola, Michaela “Kaela” Knoll, Jacquelyn “Jackie” Moore and Stacey Pirtle. Former director, Gross & Welch, 2006-11; senior staff attorney, American Family Insurance, 2000-06; associate and partner, Valentine, O’Toole, McQuillan & Gordon, 1986-2000; associate and partner, McCormack, Cooney, Mooney & Hillman, 1979-86; associate, Noren & Burns, 1978-79; law clerk, Pierson, Ackerman, Fitchett & Akin, 1976-78. **Member:** Nebraska State Bar Association; Omaha Bar Association; Sarpy County Bar Association; Order of Barristers. **Former member:** Midland University Board of Trustees, 2008-11. **Honors and awards:** Nebraska State Bar Foundation Fellow, 2010; Midland Warrior Athletic Hall of Fame, 1993; master teacher award, Midland College, 1993.



Nebraska Court of Appeals Judges, 2019 (Cont'd.)

FRANCIE C. RIEDMANN

DISTRICT 3

Office Address: 216 Enterprise Drive, Ste. 1A, Gretna, NE 68028, phone (402) 332-0781, fax (402) 332-0785, email address — francie.riedmann@nebraska.gov

Took Office as Court of Appeals Judge: July 17, 2012, to replace Judge William B. Cassel, who was appointed to the Nebraska Supreme Court; retained in office 2016

Biography: Born Aug. 23, 1963. Graduate of Kearney State College (B.S.), 1985; Denver Paralegal Institute, 1986; Creighton University Law School (J.D., summa cum laude), 1993. Married Jim Weis, Nov. 5, 1988; three children: Lauren, Emma and Zachary. Former attorney, Gross & Welch. **Member:** co-chair, Nebraska Supreme Court Commission on Children in the Courts; Nebraska State Bar Association; Omaha Bar Association; co-chair, Nebraska Supreme Court Commission on Guardianships and Conservatorships; Nebraska State Bar Association Appellate Practice Section; volunteer coach, Nebraska State Bar Foundation Mock Trial Competition; volunteer judge, Creighton University School of Law Moot Court Competition; volunteer judge, Dan Jewell Trial Institute; St. Patrick's Catholic Church; citizens' committee, Gretna Public Schools. **Former member:** amicus curiae committee; Nebraska Defense Counsel Association; Friends of the Library, Gretna Public Library. **Honors and awards:** fellow, Litigation Counsel of America; fellow, Nebraska State Bar Foundation.



DAVID K. ARTERBURN

DISTRICT 4

Office Addresses: 1210 Golden Gate Drive, Papillion, NE 68046, phone (402) 593-4491, email address — david.arterburn@nebraska.gov

Took Office as Court of Appeals Judge: Jan. 17, 2017; to replace Judge John F. Irwin, who retired.

Biography: Graduate of York College (associate degree), 1977; University of Nebraska-Lincoln (B.A.), 1978, (M.A.), 1982; University of Nebraska College of Law (J.D.), 1985. Former: district judge, 2nd Judicial District, 2005-17; judge, Sarpy County Adult Drug Court, 2008-17; Nebraska assistant attorney general, 1992-2005; special assistant U.S. attorney, 1995-2005; staff attorney, U.S. Dept. Of Health and Human Services, 1991-92; private practice attorney, 1986-1991; deputy county attorney, Red Willow County, 1986-91. **Member:** Sarpy County Bar Association; pupilage mentor, Robert M. Spire Inns of Court; President's Council, York College; Southwest Church of Christ. **Former member:** Nebraska State Bar Association;

National Association of Drug Court Professionals; Cornhusker Christian Children's Foundation; Nebraska District Judges Association (court reporter's committee); Second Judicial District Bar Association; National District Attorney's Association; Nebraska County Attorney's Association; Governor's Task Force on Methamphetamine. **Honors and awards:** York College Alumnus of the Year Award, 2017; Certificate of Appreciation, U.S. Dept. of the Treasury, Bureau of Alcohol, Tobacco and Firearms, 1999; Nebraska Law Enforcement Coordinating Committee Award, 1997.

Nebraska Court of Appeals Judges, 2019 (Cont'd.)



LAWRENCE E. WELCH, JR. DISTRICT 5

Office Addresses: 918 Washington Ave., Plattsmouth, NE 68048, phone (402) 296-2550, email address — larry.welch@nebraska.gov

Took Office as Court of Appeals Judge: Jan. 25, 2018, to replace Judge Everett O. Inbody, who retired

Biography: Born July 28, 1966, in Omaha. Graduate of Creighton Prep, 1984; Loyola Marymount University (B.S.), 1988; Creighton School of Law (J.D., magna cum laude), 1994. Married Allison Ann Pollock, Aug. 22, 1998; three children: Lawrence, Benjamin and Jack. Former: partner, Welch Law Firm, PC; associate, Fraser, Stryker; accountant, Arthur Andersen & Co. **Member:** coach, Conestoga High School soccer team; president and director, Southeast Soccer Club; finance committee president, Church of the Holy Spirit; Court Technology Committee; Court SCCALES Automation Committee; Nebraska State Bar Association; Omaha Bar Association. **Former member:** coach, various youth soccer and basketball teams; religious education instructor.

FRANKIE J. MOORE

DISTRICT 6

(CHIEF JUDGE)

Office Addresses: 300 E. Third St., Suite 254, North Platte, NE 69101, phone (308) 535-8342, fax (308) 535-8344; State Capitol, P.O. Box 98910, Lincoln, NE 68509-8910, phone (402) 471-9037

Took Office as Court of Appeals Judge: Jan. 28, 2000, to replace Judge Wesley C. Mues, who died; retained in office 2004, 2010 and 2016

Biography: Born Aug. 13, 1958, in Lincoln. Graduate of Nebraska Wesleyan University (B.A.), 1980; University of Nebraska College of Law (J.D.), 1983. Married Lowell J. Moore; two children: Erica and Sean. Former: judge, Nebraska Commission of Industrial Relations, 1989-2000; partner, McCarthy, Gale, Moore & Hall, 1991-2000; Moore Law Office, 1990-91; associate, Kelley, Scritsmier & Byrne, 1983-1990. **Former member:** executive board, Nebraska State Bar Association Labor Relations and Employment Law Section; Legislation Committee; Ways, Means and Planning Committee; Task Force on Mandatory Continuing Legal Education; Task Force on Nebraska Judicial Nominating Commission; Federal Practice Committee, U.S. District Court for the District of Nebraska.



Nebraska Court of Appeals Judges, 1991-2019

William M. Connolly.....	1992 ¹ -1994 ⁴	Theodore L. Carlson	1998 ⁸ -2011 ¹²
Lindsey Miller-Lerman ³	1992 ¹ -1998 ⁴	Frankie J. Moore ¹⁸	2000 ⁹ -
John F. Wright.....	1992 ¹ -1994 ⁴	William B. Cassel.....	2004 ¹⁰ -2012 ¹⁴
Wesley C. Mues.....	1994 ⁵ -1999	Michael W. Pirtle.....	2011 ¹³ -
Edward E. Hannon.....	1992 ¹ -2004	Francie C. Riedmann	2012 ¹⁵ -
Richard D. Sievers ²	1991 ¹ -2013 ¹⁶	Riko E. Bishop	2013 ¹⁷ -
John F. Irwin ⁷	1992 ¹ -2016 ¹⁹	David K. Arterburn.....	2017 ²⁰ -
Everett O. Inbody ¹¹	1995 ⁶ -2017 ²¹	Lawrence E. Welch, Jr.	2018 ²² -

¹ Member of original Court of Appeals. Judges Sievers and Irwin were appointed Dec. 11, 1991; Judges Connolly, Miller-Lerman, Hannon and Wright were appointed Dec. 12, 1991.

² Chief judge, 1991-95.

³ Chief judge, 1996-98.

⁴ Resigned upon appointment to Nebraska Supreme Court.

⁵ Appointed April 22, 1994, to replace Judge Wright.

⁶ Appointed March 7, 1995, to replace Judge Connolly.

⁷ Chief judge, 1998-2004.

⁸ Appointed Nov. 2, 1998, to replace Judge Miller-Lerman.

⁹ Appointed Jan. 28, 2000, to replace Judge Mues, who died.

¹⁰ Appointed Dec. 10, 2003, to replace Judge Hannon.

¹¹ Chief judge, 2004-14.

¹² Died April 26, 2011.

¹³ Appointed June 24, 2011, to replace Judge Carlson.

¹⁴ Resigned April 26, 2012, upon appointment to Nebraska Supreme Court.

¹⁵ Appointed July 17, 2012, to replace Judge Cassel.

¹⁶ Retired May 31, 2013.

¹⁷ Appointed July 19, 2013, to replace Judge Sievers.

¹⁸ Chief judge, 2014-present.

¹⁹ Retired Nov. 1, 2016.

²⁰ Appointed Dec. 22, 2016, to replace Judge Irwin.

²¹ Retired Dec. 31, 2017.

²² Appointed Jan. 22, 2018, to replace Judge Inbody.

Nebraska Judicial Districts — District Courts*

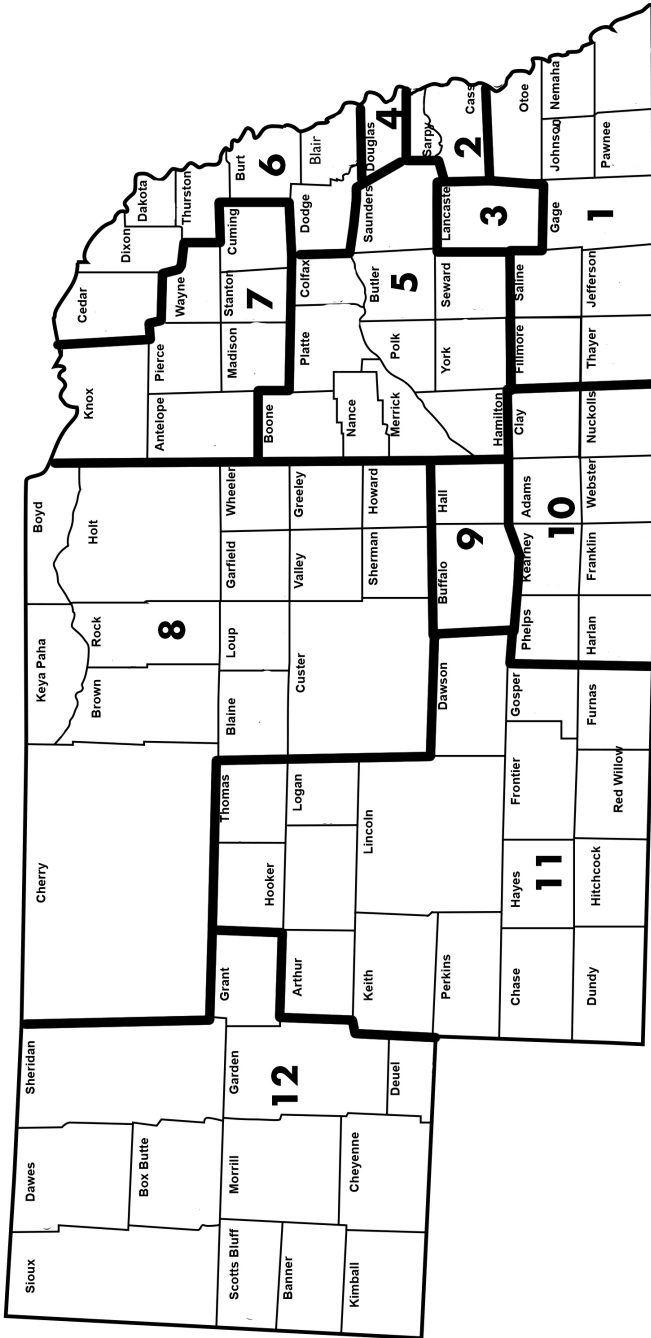

*Boundaries established by LB697 in the 2018 legislative session.

DISTRICT COURTS

Statutory Reference: Nebraska Constitution, Article V, Section 1

The Organic Act of May 30, 1854, provided for three judicial districts in the newly created Nebraska Territory. These districts' courts were presided over by the Supreme Court judges, who were required to live in the districts they served. The first district covered Douglas and Dodge counties, the second district covered the territory south of the Platte River, and the third district covered Washington and Burt counties.

In 1855, the first session of these courts took place. In the same year, legislation redrew and enlarged district boundaries. The courts' functions were further defined in 1857.

The constitution of 1875 provided for six judicial districts and relieved the Supreme Court judges of district court duties. A 1920 constitutional amendment approved by voters provided that district judges must assist the Supreme Court when required. The 1961 Legislature provided that the Supreme Court may assign district judges to other districts when their services are needed. Nebraska has 12 districts served by 56 district judges.

District judges are selected to serve a specific district. The state establishes judges' and court reporters' salaries. The 1981 Legislature authorized the state to pay district judges 92.5 percent of the annual salary received by Supreme Court judges.

Clerks of the district court are county officers, elected and paid by the counties. District courts are trial courts of general jurisdiction and also rule on appeals from the county courts.

The 1965 Legislature passed the Conciliation Court Law to protect the rights of children, promote the public welfare by preserving and protecting family life and the institution of marriage, and to provide ways for spouses to reconcile and friendly ways to settle domestic and family problems. The law applies to counties in which the district court determines that the social conditions and number of domestic relations cases in the courts necessitate the consideration of such cases.

Nebraska District Judges, 2019*

District	Judge	Term Expires
1.....	Daniel E. Bryan Jr., Auburn	January 2021
	Vicky Johnson, Wilber.....	January 2025
2.....	Ricky A. Schreiner, Cortland	January 2021
	Nathan B. Cox, Papillion.....	January 2023
	Stefanie A. Martinez, Papillion.....	January 2021
	Michael Alan Smith, Springfield.....	January 2021
3.....	George A. Thompson, Papillion.....	January 2021
	John A. Colborn, Lincoln	January 2023
	Darla S. Ideus, Lincoln	January 2021
	Andrew R. Jacobsen, Lincoln.....	January 2021
	Lori A. Maret, Lincoln.....	January 2025
	Kevin R. McManaman, Lincoln.....	January 2021
	Jodi Nelson, Lincoln.....	January 2023
	Robert R. Otte, Lincoln	January 2025
4.....	Susan I. Strong, Lincoln.....	January 2025
	Peter Bataillon, Omaha	January 2023
	W. Russell Bowie, Omaha	January 2023
	Timothy P. Burns, Omaha	January 2021
	J Michael Coffey, Omaha	January 2021
	J Russell Derr, Omaha.....	January 2025
	Duane C. Dougherty, Omaha.....	January 2021
	James T. Gleason, Omaha.....	January 2025
	James M. Masteller, Omaha.....	January 2023
	Thomas A. Otepka, Omaha	January 2025
	Kimberly M. Pankonin, Omaha.....	January 2021
	Marlon A. Polk, Omaha	January 2021
	Gary B. Randall, Omaha	January 2021
5.....	Leigh Ann Retelsdorf, Omaha	January 2025
	Gregory Schatz, Omaha.....	January 2023
	Shelly R. Stratman, Omaha.....	January 2021
	Horacio J. Wheelock, Omaha.....	January 2025
	Rachel A. Daugherty, Aurora	January 2025
6.....	Christina M. Marroquin, Seward.....	January 2023
	James C. Stecker, Seward.....	January 2025
	Robert R. Steinke, Columbus	January 2025
	Geoffrey C. Hall, Fremont.....	January 2021
7.....	John E. Samson, Blair.....	January 2025
	Paul J. Vaughan, Dakota City.....	January 2021
8.....	James G. Kube, Madison.....	January 2025
	Mark D. Kozisek, Ainsworth.....	January 2021
9.....	Karin L. Noakes, St. Paul.....	January 2023
	Ryan C. Carson, Gibbon.....	January 2023
	Teresa K. Luther, Grand Island.....	January 2023
	John H. Marsh, Kearney	January 2021
10.....	Mark John Young, Grand Island	January 2025
	Terri S. Harder, Minden	January 2021
	Stephen R. Illingworth, Hastings.....	January 2023
11.....	Richard A. Birch, North Platte.....	January 2021
	James E. Doyle, Lexington.....	January 2025
	Michael E. Piccolo, North Platte	January 2023
12.....	David Urbom, McCook.....	January 2023
	Leo Dobrovolny, Gering.....	January 2023
	Randall L. Lippstreu, Gering.....	January 2021
	Travis P. O’Gorman, Alliance	January 2021
	Derek C. Weimer, Sidney.....	January 2025

*Source: Nebraska State Court Administrator’s Office.

Nebraska District Judges, 1876-2019*

Name	Residence	District	Term
Ach, Joseph	Friend	7	1961-1971
Adams, Ed L.	Minden	10	1900-1908
Albert, I.L.	Columbus	6	1898
Allen, William V.	Madison	9	1892-1893 1899 1917-1924
Ambrose, G.W.	Omaha	4	1892-1896
Amdor, Michael W.	Omaha	4	1994-2002
Ankeny, Harry R.	Lincoln	3	1945-1961
Appleget, Thomas	Tecumseh	1	1887-1892
Arterburn, David K.	Papillion	2	2005-2016
Ashford, W. Mark	Omaha	4	2000-2018
Babock, Albert H.	Beatrice	1	1892-1896
Baker, Benjamin S.	Omaha	4	1896-1902
Barnes, J.B.	Ponca	6, 7	1879-1884
Barron, P.J.	Gering	17	1922-1927
Bartlett, Edwin M.	Omaha	4	1904
Bartos, Stanley	Wilber	7	1941-1961
Bartow, Alfred	Chadron	15	1892-1896
Bartu, Bryce	Seward	5	1977-1996
Bataillon, Peter	Omaha	4	2000-
Bates, Edward	York	5	1891-1900
Battershell, John J.	McCook	11	1992-2006
Baxter, Irving F.	Omaha	4	1900-1904
Beal, Henry J.	Omaha	4	1941-1953
Beall, F.B.	Alma, Hastings	10	1892-1896 1896-1900
Beck, Clarence S.	North Platte	13	1961-1965
Begley, James T.	Plattsmouth	2	1913-1934
Birch, Richard A.	North Platte	11	2011-
Blackledge, Lewis H.	Hastings	10	1921-1941
Blair, J.H.	Omaha	4	1892-1896
Blue, William D.	Lincoln	3	1972-1996
Boyd, James F.	Oakdale, Neligh	9	1900-1907
Boyles, Bartlett E.	Lincoln	3	1963-1972
Broady, Jefferson H.	Beatrice	1	1884-1892
Broady, Jefferson H.	Lincoln	3	1923-1952
Brodkey, Donald	Omaha	4	1961-1974
Brower, John M.	Fullerton	21	1980-1991
Brown, Ralph D.	Crete	7	1917-1925
Bryan, Daniel E.	Auburn	1	1999-2016
Buckley, James A.	Omaha	4	1970-1998
Burke, John C.	Omaha	4	1961-1980
Burkhard, Robert V.	Omaha	4	1980-2005
Burns, Steven D.	Lincoln	3	1997-2016
Burns, Timothy P.	Omaha	4	2011-
Bush, J.E.	Beatrice	1	1892-1896
Button, Frederick W.	Fremont	6	1915-1928
Cambridge, William G.	Hastings	10	1981-1988
Camp, Robert R.	Lincoln	3	1983-1988
Caniglia, Samuel P.	Omaha	4	1971-1985
Caporale, D. Nick	Omaha	4	1979-1982
Carlson, Theodore L.	Omaha	4	1983-1998
Carrigan, Edmund B.	Blair	4	1927
Carson, Ryan C.	Gibbon	9	2018-
Carter, Edward F.	Gering	17	1927-1935
Case, Raymond J.	Plattsmouth	2	1974-1990
Cassel, William B.	Ainsworth	8	1992-2003
Cecava, Kristine R.	Sidney	12	1999-2008
Chadderdon, Norris	Holdrege	10	1958-1977
Chapman, Samuel M.	Plattsmouth	2	1887-1895
Chappell, E.B.	Lincoln	3	1929-1943
Chase, Dewitt Clinton	Stanton	9	1924-1938
Chase, Jackson B.	Omaha	4	1946-1954

*District served reflects realignment of districts passed as LB1059 in the 1992 legislative session.

Nebraska District Judges, 1876-2019 (Cont'd.)

Name	Residence	District	Term
Cheuvront, Jeffre.....	Lincoln.....	3	1957-1961
Church, A.H.....	North Platte.....	10, 13	1983-2011
Clark, John E.....	Omaha.....	4	1889-1892
Clarkson, Joseph R.....	Omaha.....	3	1972-1994
Clements, Edwin P.....	Ord.....	11	1888-1892
Clements, Elliott J.....	Lincoln.....	3	1921-1941
Coady, Orville L.....	Hebron.....	1	1919-1923
Cochran, James E.....	McCook.....	11, 14	1971-2003
Coffey, J. Michael.....	Omaha.....	4	1887. ¹
Coffin, E.M.....	Ord.....	11	1998-
Colborn, John A.....	Lincoln.....	3	1891-1892
Colby, Lenard W.....	Beatrice.....	18	2000-
Colwell, William F.....	Pawnee City.....	1	1921-1924
Cones, Douglas.....	Pierce.....	8	1963-1981
Corcoran, George F.....	York.....	5	1899-1900
Cornish, Albert J.....	Lincoln.....	3	1908-1925
Corrigan, Lawrence J.....	Omaha.....	4	1896-1916
Cosgrave, P. James.....	Lincoln.....	3	1983-1999
Cox, Nathan B.....	Papillion.....	2	1912-1918
Crawford, J.C.....	West Point.....	7	2018-
Crites, A.W.....	Chadron.....	15	1884-1888
Crites, Albert W.....	Chadron.....	16	1891-1892
Daugherty, Rachel A.....	Aurora.....	5	1959-1966
Davidson, Samuel P.....	Tecumseh.....	1	2014-
Davis, Herbert J.....	Omaha.....	4	1882-1884
Davis, Stephen A.....	Omaha.....	4	1891-1896
Day, George A.....	Omaha.....	4	1982-2002
Day, L.B.....	Omaha.....	4	1902-1921
Day, W.A.....	Omaha.....	4	1921-1929
DeBacker, Richard L.....	Grand Island.....	11	1936-1957
Derr, J Russell.....	Omaha.....	4	1980-1984
Dickinson, Charles T.....	Tekamah.....	4	2002-
Dickson, Robert R.....	O'Neill.....	15	1896-1904
Dierks, John M.....	Nebraska City.....	2	1912-1941
Dilworth, William A.....	Holdrege.....	10	1952-1964
Dineen, Frank M.....	Omaha.....	4	1919-1928
Dittrick, George W.....	Norfolk.....	9	1929-1950
Doane, George W.....	Omaha.....	3, 4	1961-1977
Dobrovoly, Leo P.....	Gering.....	12	1888-1892
Dorsey, William C.....	Bloomington.....	10	2007-
Dougherty, Duane C.....	Omaha.....	4	1917-1919
Dougherty, Sandra L.....	Omaha.....	4	2011-
Doyle, James E.....	Lexington.....	11	1999-2009
Duffie, E.R.....	Omaha.....	4	2001-
Dunbar, Thomas E.....	Nebraska City.....	2	1892-1896
Dungan, Harry.....	Hastings.....	0	1944-1952
Eldred, Charles E.....	McCook.....	14	1908-1917
Ellis, Cloyde B.....	Beatrice.....	18	1919-1945
Empson, Paul D.....	Chadron.....	12	1937-1958
Endacott, Donald E.....	Lincoln.....	3	1980-2007
English, James P.....	Omaha.....	4	1979-2000
English, James T.....	Omaha.....	4	1913-1917
Ensz, Robert B.....	Wayne.....	7	1945-1959
Estelle, Lee S.....	Omaha.....	4	1991-2012
			1891-1892
			1900-1921
Evans, Arthur J.....	David City.....	5	1904-1908
Evans, Robert E.....	Dakota City.....	8	1896-1900
Fahrnbruch, Dale E.....	Lincoln.....	3	1972-1987
Falloon, Virgil.....	Falls City.....	1	1937-1963
Fawcett, Jacob.....	Omaha.....	4	1896-1904
Feidler, Ted R.....	Scottsbluff.....	17	1896-1904
Ferguson, A.N.....	Lincoln.....	4	1961-1977
Field, Allen W.....	Omaha.....	2, 3	1886-1892
			1921-1961

¹Ending date of term unknown.

Nebraska District Judges, 1876-2019 (Cont'd.)

Name	Residence	District	Term
Finn, Robert T.	Auburn, Beatrice, Tecumseh	1	1981-1999
Fitzgerald, James M.	Lincoln	4	1918-1919
Flansburg, Leonard A.	Scottsbluff	3	1961-1977
Flory, Robert D.	Columbus	6	1949-1965
Flory, Robert L.	Fremont	6	1961-1977
Flowers, Karen B.	Lincoln	3	1996-2013
Foster, Charles E.	Omaha	4	1929-1933
Frost, Lincoln	Lincoln	3	1898-1912 1924-1925
Frum, Sidney T.	South Sioux City	8	1941-1955
Fuhrman, Mark J.	Fremont	6	1977-1998
Funke, Jeffrey J.	Plattsmouth	2	2013-2016
Garden, Richard P.	Norfolk	7	1979-2000
Garrotto, Paul J.	Omaha	4	1961-1971
Gaslin, William Jr.	Kearney	5, 8, 10	1876-1892
Gilbride, Mary C.	Wahoo	5	1998-2018
Gillan, George C.	Lexington	13	1923-1925
Gitnick, Jerry M.	Omaha	4	1978-1992
Gleason, James T.	Omaha	4	2002-
Gless, Alan G.	Wahoo, Seward	5	1995-2013
Good, Benjamin F.	York, Wahoo	5	1900-1912
Good, Edward E.	Wahoo	5	1912-1923
Goss, Charles A.	Omaha	4	1921-1927
Gossett, F.A., III	Fremont	6	1998-2003
Grant, John T.	Omaha	4	1974-1983
Graves, Guy T.	Pender	8	1900-1924
Green, W.L.	Kearney	12	1896-1897
Griffey, Thomas L.	Dakota City	6	1876-1877
Grimes, Hanson M.	North Platte	13	1895-1921
Grimison, James A.	Schuyler	6	1899-1904
Groff, Lewis A.	Omaha	3	1887-1892
Gutterson, Charles L.	Broken Bow	12	1903-1904
Hall, Charles L.	Lincoln	3	1891-1898
Hamer, Frances G.	Kearney	10, 12	1884-1892
Hamilton, Donald J.	Omaha	4	1965-1992
Hanna, James R.	Greeley, Grand Island	11	1904-1921
Hannon, Edward	O'Neill	15	1983-1991
Harder, Terri S.	Minden	10	2000-
Harrington, James J.	O'Neill	15	1900-1912
Harrison, T.O.C.	Grand Island	9, 11	1887-1894
Hartigan, John D., Jr.	Omaha	4	1991-2011
Hastings, Lovell S.	David City	5	1923-1947
Hastings, William C.	Lincoln	3	1965-1979
Hastings, William G.	Wilber, Omaha	7, 4	1892-1900 1923-1937
Hayward, M.L.	Nebraska City	2	1886
Hendrix, Jack H.	Trenton	14	1969-1991
Hickman, Paul J.	Omaha	4	1978-1993
Hippe, Robert O.	Gering	12	1977-2007
Hobart, Ralph W.	Mitchell, Gering	16, 17	1911-1922
Holcomb, Silas A.	Broken Bow	12	1892-1894
Hollenbeck, Conrad	Fremont	6	1898-1914
Holmes, Edward P.	Lincoln	3	1894-1908
Hopewell, Melville R.	Tekamah, Omaha	3, 4	1887-1896
Horth, Ralph T.	Grand Island	11	1931-1934
Hostetter, Bruno O.	Kearney	12	1904-1941
Howard, Keith	Omaha	4	1979-1991
Huber, Walter G.	Blair	6	1972-1980
Hubka, Ernest A.	Beatrice	18	1958-1971
Hurd, Leslie G.	Harvard	7	1904-1917
Icenogle, John P.	Kearney	9	1990-2015
Ideus, Darla S.	Lincoln	3	2015-
Illingworth, Stephen R.	Hastings	10	1988-
Inbody, Everett O.	Wahoo	5	1991-1995
Irons, Fred R.	Hastings	10	1971-1981
Irvine, Frank	Omaha	4	1891-1892

Nebraska District Judges, 1876-2019 (Cont'd.)

Name	Residence	District	Term
Irwin, George W.	Bridgeport	17	1935-1939
Jackson, Lyle E.	Neligh	9	1941-1961
Jackson, N. D.	Neligh	9	1892-1896
Jacobsen, Andrew R.	Lincoln	3	2011-
James, J.W.	Hastings	10	1928-1934
Jessen, Paul	Nebraska City	2	1900-1908
Johnson, Earl E.	Broken Bow	20	1973-1977
Johnson, Vicky	Wilber	1	2003-
Kanouff, Howard V.	Wahoo	5	1971-1977
Kelch, Max J.	Papillion	2	2007-2016
Kelligar, William H.	Auburn	1	1904-1908
Kelly, James R.	Broken Bow	20	1977-1984
Kelly, Lloyd Jr.	Grand Island	11	1972-1980
Kendall, A.A.	St. Paul	11	1894-1900
Kennedy, Howard Jr.	Omaha	4	1904-1913
Keysor, W.W.	Omaha	4	1892-1902
Kieck, W.G.	Plattsmouth	2	1937
Kinkaid, Moses P.	O'Neill	12, 15	1887-1900
Knapp, John D.	Kimball	12	1974-1999
Kneifl, Francis J.	South Sioux City	8	1975-1984
Kokjer, Emerson	Wahoo	5	1947-1971
Korslund, Paul W.	Beatrice	1	1998-2016
Kortum, Alfred J.	Gering	12	1972-1995
Kozisek, Mark D.	Ainsworth	8	2004-
Krell, Lawrence C.	Omaha	4	1959-1978
Kroger, E.G.	Grand Island	11	1934-1961
Kube, James G.	Norfolk	7	2009-
Kuns, John	Kimball	13, 19	1949-1974
Lamberty, Patricia A.	Omaha	4	1998-2011
Landis, Harry D.	Seward	5	1925-1956
Leslie, Charles	Omaha	4	1912-1945
Letton, C.B.	Fairbury	1	1896-1903
Lightner, Louis	Columbus	6	1923-1949
Likes, Mary G.	Omaha	4	1992-2002
Lippstreu, Randall L.	Gering	12	1998-2017
Livingston, James D.	Grand Island	9	1992-2014
Livingston, D.W.	Nebraska City	2	1934-1937
Luther, Teresa K.	Grand Island	9	1994-
Lynch, Patrick W.	Omaha	4	1954-1979
Manasil, William F.	Burwell	11, 20	1958-1973
Maret, Lori A.	Lincoln	3	2014-
Marroquin, Christina M.	Seward	5	2018-
Marsh, John H.	Kearney	9	2016-
Marsh, Joseph	Dakota City	8	1967-1975
Marshall, William	Fremont	4, 6	1887-1898
Martin, Joseph D.	Grand Island	9	1978-1994
Martinez, Stefanie A.	Papillion	2	2017-
Masteller, James M.	Omaha	4	2018-
McFadden, Eugene D.	Norfolk	9	1977-1979
McGill, Michael	Omaha	4	1991-2000
McGinn, Bernard J.	Lincoln	3	1981-2005
Merritt, Paul D. Jr.	Lincoln	3	1988-2015
Messmore, Fred W.	Beatrice	18	1929-1937
Meyer, Earl L.	Alliance	6	1926-1959
Miller, Matt	David City	5	1891-1892
Mitchell, J.L.	Nebraska City	2	1885-1886
Moran, Gerald E.	Omaha	4	1993-2010
Moran, Robert R.	Alliance	16	1966-1992
Morning, William M.	Lincoln	3	1917-1924
Morris, William H.	Crete	5, 7	1883-1884 1887-1892
Moss, William Jefferson	Fairbury	18	1924-1929
Mounts, Dayton R.	Atkinson, O'Neill	15	1941-1961
Mullen, J. Patrick	Omaha	4	1985-2012
Mullery, Edward A.	Omaha	4	1961-1962
Munday, Frank J.	Red Cloud	10	1933-1958

Nebraska District Judges, 1876-2019 (Cont'd.)

Name	Residence	District	Term
Munn, C.A.	Ord	11	1900-1901
Murphy, James M.	Omaha	4	1977-1997
Murphy, John E.	Omaha	4	1961-1978
Murphy, John P.	North Platte	11	1983-2011
Nelson, Jodi L.	Lincoln	3	2006-
Neville, James	Omaha	3	1883-1888
Neville, William	North Platte	13	1892-1894
Newkirk, L. Ross	Omaha	4	1953-1961
Newton, John E.	Ponca	8	1957-1967
Nimtz, Frank G.	Omaha	4	1961-1964
Nisley, I.J.	North Platte	13	1925-1961
Norris, G.W.	McCook, Beaver City	14	1896-1903
Norris, W.F.	Ponca	7, 8	1888-1896
Norton, William H.	Osceola	5	1977-1991
Norval, T.L.	Seward	6	1883-1890
Nuss, Edmund	Hastings	10	1941-1971
James O'Brien, P.	Omaha	4	1961-1977
O'Gorman, Travis P.	Alliance	12	2011-
Ogden, Charles	Omaha	4	1892-1896
Olberding, Ronald D.	Burwell	8	1984-2006
Oleson, Andrew R.	Wisner	9	1915-1917 1929-1937
Orr, Robert C.	Hayes Center, McCook	14	1903-1912
Ostepka, Thomas A.	Omaha	4	2003-
Otte, Robert	Dakota City	6	1985-1993
Otte, Robert R.	Lincoln	3	2008-
Owens, Michael J.	York, Aurora	5	1996-2014
Paine, Bayard H.	Grand Island	11	1917-1931
Pankonin, Kimberly M.	Omaha	4	2011-
Patton, James M.	Omaha	4	1949-1961
Paul, James N.	St. Paul	11	1901-1917
Pemberton, Leander M.	Beatrice	1, 18	1908-1921
Perry, Claibourne G.	Gering	17	1939-1957
Perry, Ernest B.	Cambridge	14	1912-1919
Piccolo, Michael E.	North Platte	11	2018-
Poik, John L.	Lincoln	3	1937-1965
Pollock, Fay H.	Stanton	9	1943-1969
Post, Alfred M.	Columbus	4, 6	1880-1892 1919-1923
Post, George W.	York	4	1876-1880
Pound, Stephen B.	Lincoln	2	1876-1888
Powell, Clinton N.	Omaha	4	1896-1900
Powers, Isaac Jr.	Norfolk	7, 9	1887-1892
Proudfit, Robert M.	Friend	7	1925-1941
Quist, Darvid D.	Blair	6	1980-2010
Rait, James E.	Omaha	4	1927-1929
Ramsey, B.S.	Plattsmouth	2	1896-1900
Randall, Gary B.	Omaha	4	1997-
Raper, John B.	Pawnee City	1	1906-1937
Raun, Alfred D.	Walthill	8	1955-1957
Read, Guy R.C.	Omaha	4	1902-1904
Reagan, Ronald E.	Papillion	2	1972-2005
Redick, William A.	Omaha	4	1904-1912 1915-1936
Redmond, Maurice S.	Dakota City	6	1993-2005
Reed, Eldridge G.	Kearney	12	1941-1961
Reeder, James G.	Columbus	6	1904-1908
Rehmeier, Randall L.	Nebraska City	2	1990-2013
Reimer, Henry F.	O'Neill	15	1974-1983
Retelsdorf, Leigh Ann	Omaha	4	2009-
Rhoades, Herbert	Tekamah, Omaha	4	1927-1961
Richling, Theodore L.	Omaha	4	1970-1983
Riley, William H.	Grand Island	11	1984-1992
Rine, John A.	Omaha	4	1937-1944
Rist, William B.	Beatrice	1	1971-1998
Robertson, William A.	Plattsmouth	2	1944
Robinson, J.S.	Madison	9	1895-1899

Nebraska District Judges, 1876-2019 (Cont'd.)

Name	Residence	District	Term
Robinson, Russell A.	Fremont	6	1945-1961
Rogers, Patrick	Randolph	7	2001-2009
Ronin, Herbert A.	Lincoln	3	1961-1981
Rowlands, Donald E., II	North Platte	11	1986-2018
Ryan, Mark J.	Pender	8	1925-1941
Samson, John E.	Fremont	6	2003-
Savage, James W.	Omaha	3	1876-1883
Savidge, Samuel L.	Kearney	10	1883-1884
Schatz, Gregory	Omaha, Waterloo	4	2000-
Scheele, Elmer M.	Lincoln	3	1961-1972
Schmidt, Victor H.	Papillion	2	1964-1972
Schreiner, Ricky A.	Cortland	1	2016-
Scott, C.R.	Omaha	4	1892-1900
Sears, Willis G.	Tekamah, Omaha	4	1904-1923
			1933-1949
Sedgwick, S. H.	York	5	1896-1900
Sharp, Betty P.	Nebraska City	2	1972-1976
Shepherd, Frederick E.	Lincoln	3	1917-1945
Sidner, S.S.	Kearney	12	1961-1976
Silverman, Brian C.	Scottsbluff, Alliance	12	1992-2010
Sinclair, H.M.	Kearney	12	1895-1896
Slabaugh, W.W.	Omaha	4	1896-1904
Smith, Jerome H.	Aurora	6	1890-1892
Smith, Michael Alan	Springfield	2	2016-
Smith, Robert L.	Omaha	4	1961-1965
Smith, Walter H.	Plattsmouth	2	1965-1974
Smith, William C. Jr.	Ainsworth	15	1961-1974
Sornborger, S.H.	York	5	1900-1904
Spear, Frederick L.	Fremont	6	1928-1945
Spencer, Harry A.	Lincoln	3	1952-1961
Spethman, Richard J.	Omaha	4	1992-2005
Spikes, William F.	St. Paul	11	1941-1958
Sprague, Bernard	Red Cloud	10	1977-1999
Stacy, Stephanie	Lincoln	3	2011-2015
Stalmaster, Irvin	Omaha	4	1928-1929
Stanley, George H.	Syracuse	2	1976-1983
Stauffer, Carroll	Oakland	4	1921-1925
Stauffer, Carroll O.	Omaha	4	1950-1961
Stecker, James C.	Seward	5	2013-
Steinke, Robert R.	Columbus	5	1991-
Stewart, Charles H.	Norfolk	9	1928-1941
Stewart, Willard E.	Lincoln	3	1908-1929
Stratman, Shelly R.	Omaha	4	2012-
Strode, Jesse B.	Lincoln	3	1892-1894
Strong, Susan I.	Lincoln	3	2015-
Stuart, Hugh	North Platte	13	1965-1986
Stubbs, George W.	Superior	7	1900-1904
Stull, J.S.	Auburn	1	1896-1904
Sullivan, Homer M.	Broken Bow	12	1897-1903
Sullivan, J.J.	Columbus	6	1892-1897
Sutton, Abraham L.	Omaha, South Omaha	4	1904-1914
			1925-1927
Tesar, Rudolph	Omaha	4	1964-1979
Tewell, J.L.	Sidney	13	1921-1949
Thomas, George H.	Columbus, Schuyler	6	1908-1919
Thompson, George A.	Papillion	2	1983-2006
Thompson, George A.	Papillion	2	2016-
Thompson, J.R.	Grand Island	11	1892-1904
Thomsen, Arthur C.	Omaha	4	1929-1961
Tibbets, A. S.	Lincoln	3	1891-1896
Tiffany, Fayette B.	Albion	9	1883-1892
Travis, Harvey D.	Plattsmouth	2	1908-1913
Troia, Joseph S.	Omaha	4	1991-2015
Troup, Alexander C.	Omaha	4	1904-1929
Tuttle, Samuel J.	Lincoln	3	1898
Valentine, E. K.	West Point	6	1877-1878

Nebraska District Judges, 1876-2019 (Cont'd.)

Name	Residence	District	Term
Van Pelt, Samuel.....	Lincoln.....	3.....	1972-1983
Van Steenberg, Richard M.	Mitchell.....	7.....	1957-1961
Vaughan, Paul J.	Dakota City.....	6.....	2011-
Wakeley, Arthur C.	Omaha.....	4.....	1917-1927
Wakeley, Eleazer.....	Omaha.....	3, 4.....	1883-1892
Walton, W.C.....	Blair.....	4.....	1892-1896
Warren, Merritt C.....	Creighton.....	9.....	1969-1991
Weaver, A.J.	Falls City.....	1.....	1876-1882
Weaver, Donald H.....	Grand Island.....	11.....	1961-1978
Weimer, Derek C.....	Gering.....	12.....	2009-
Welch, Anson A.....	Wayne.....	9.....	1907-1928
Welty, D.T.	Cambridge.....	14.....	1892-1896
Wenke, Adolph E.....	Stanton.....	9.....	1938-1943
Westermark, Victor.....	McCook.....	14.....	1946-1969
Westover, William H.....	Rushville.....	15, 16.....	1896-1926
Wheeler, Mason.....	Lincoln.....	3.....	1925-1929
Wheeler, Robert.....	Osceola.....	5.....	1892-1896
Wheelock, Horacio J.	Omaha.....	4.....	2015-
White, C. Thomas.....	Columbus.....	6, 21.....	1965-1977
White, Paul W.....	Lincoln.....	3.....	1953-1963
Whitehead, John C.....	Columbus.....	5.....	1977-1998
Wilson, Ralph.....	Lincoln.....	3.....	1943-1952
Wilson, W.W.....	Nebraska City.....	2.....	1937-1944
Windrum, Keith.....	Gothenburg.....	13.....	1972-1986
Withoff, Earl J.....	Lincoln.....	3.....	1988-2008
Wolf, DeWayne.....	Kearney.....	12.....	1976-1990
Wright, Fred A.....	Omaha.....	4.....	1929-1932
Wright, William T.....	Kearney.....	9.....	2007-2018
Yeager, John W.....	Omaha.....	4.....	1933-1940
Young, Mark John.....	Grand Island.....	9.....	2014-
Zastera, William B.....	Nebraska City, Papillion.....	2.....	1997-2017
Zeilinger, John D.....	York.....	5.....	1956-1977

Nebraska District Attorneys, 1855-1885

Territorial¹

D.S. McGary.....	May 10, 1852	James G. Chapman.....	Aug. 3, 1857
Jonathan H. Smith	June 9, 1855	William McLellan.....	Aug. 3, 1857
S.A. Strickland.....	June 11, 1855	George W. Doane.....	Aug. 3, 1857
John M. Latham	Nov. 6, 1855	U.C. Johnson.....	Oct. 11, 1859
Jacob Safford.....	Nov. 6, 1855		
William Kline.....	Nov. 6, 1855		

Nebraska District Attorneys, 1855-1885

State³

Name	Residence	District	Elected
Hewitt, O.B.....	Brownville.....	1.....	1868, 70
Cown, J.C.....	Omaha.....	2.....	1868, 70
Gray, E.F.....	Fremont.....	3.....	1868, 70
Weaver, A.J.....	Falls City.....	1.....	1872
Connell, William J.....	Omaha.....	2.....	1872, 74
		3.....	1875
Hoxic, Melville B.....	Fremont.....	3.....	1872, 74, 75
Dilworth, C.J.....	Plum Creek.....	1.....	1874, 75, 76
Eller, J.W.....	Omaha.....	1.....	1875
Broady, J.H.....	Beatrice.....	2.....	1875
Barnes, John B.....	Ponca.....	6.....	1875, 76
Maule, J.P.....	Fairmont.....	1.....	1876, 78
Smith, George S.....	Plattsmouth.....	2.....	1876
Buckingham, E.H.....	Omaha.....	3.....	1876
Greene, C.J.....	Omaha.....	3.....	1876
Reese, M.B.....	Wahoo.....	4.....	1876, 78, 80
Watson, John C.....	Nebraska City.....	2.....	1878, 80
Ferguson, A.N.....	Omaha.....	3.....	1878
Scofield, T.D.....	Hastings.....	5.....	1878
McNish, C.C.....	Wisner.....	6.....	1878, 80
Morris, William H.....	Crete.....	1.....	1880
Burnham, N.J.....	Omaha.....	3.....	1880
Bierbower, V.....	Sidney.....	5.....	1880
Sabin, Robert W.....	Beatrice.....	1.....	1882
Strode, J.B.....	Plattsmouth.....	2.....	1882, 84
Godwin, Park.....	Omaha.....	3.....	1882
Roberts, Jacob C.....	David City.....	4.....	1882
Bemis, George W.....	Sutton.....	5.....	1883
Darnell, Thomas.....	St. Paul.....	6.....	1882, 84
Bryant, Wilbur F.....	Ponca.....	7.....	1882
Morlan, W.S.....	Arapahoe.....	8.....	1882, 84
Coffin, E.M.....	Ord.....	9.....	1883 ⁴
Bixler, J.W.....	North Platte.....	10.....	1883 ⁴
Osgood, Daniel.....	Tecumseh.....	1.....	1884
Estelle, Lee S.....	Blair.....	3.....	1884
Marshall, William.....	Fremont.....	4.....	1884
Savage, Manford.....	Hebron.....	7.....	1884
Wilbur, Guy R.....	St. Helena.....	7.....	1884
Jackson, N.D.....	Neligh.....	9.....	1884
Sinclair, H.M.....	Plum Creek.....	10.....	1884

¹ Office abolished by act of Jan. 11, 1861, and revived June 11, 1867.

² All dates listed for territorial attorneys indicate beginning of terms.

³ An 1885 act provided for county attorneys rather than district attorneys beginning March 10 of that year.

⁴ Appointed.

Nebraska Judicial Districts — County Courts*

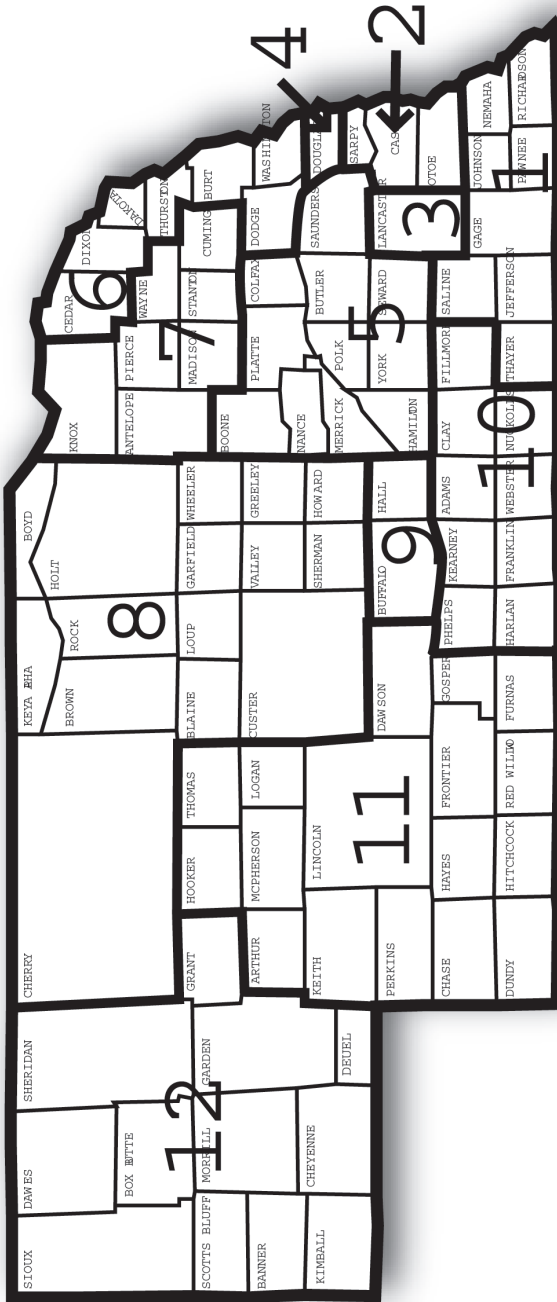

*Boundaries established by LB1059 in the 1992 legislative session.

COUNTY COURTS

Statutory References: Nebraska Constitution, Article V, Section 1; and 24-502

A county court serves each Nebraska county. The court has:

- civil jurisdiction in cases involving less than \$52,000
- criminal jurisdiction in all misdemeanor cases, including violations of city and village ordinances
 - jurisdiction in all probate, estate administration and guardianship matters
 - exclusive jurisdiction in juvenile cases, except in Douglas, Lancaster and Sarpy counties
 - jurisdiction in domestic relations cases

The present county court system, established in 1972, combines the previous functions of the 93 county courts, several hundred police courts and several hundred justices of the peace. The 1972 change was the first major restructuring of Nebraska's courts of limited jurisdiction since statehood was attained.

The 58 county judges serve in Nebraska's 12 county court judicial districts. Judges were elected to four-year terms on a nonpolitical ballot in 1972. The 1974 Legislature included county judges in the merit plan system of judicial selection. County judges each receive an annual salary totaling 85 percent of a Supreme Court judge's salary.

A clerk magistrate is appointed in each county, except in Douglas, Lancaster and Sarpy counties, where judicial administrators are appointed. In most counties, the clerk magistrate is not a lawyer.

The state pays county judges and county court employees. Each county pays for the cost of facilities, supplies and equipment.

Appeals from the county courts are taken to district court, based on the record made in county court, except when the county court is acting as a juvenile court.

Nebraska County Judges, 2019*

District	Judge	Term Expires
1	Linda A. Bauer, Fairbury.....	January 2025
	Curtis L. Maschman, Falls City.....	January 2021
	Steven B. Timm, Beatrice.....	January 2021
2	Nathan B. Cox, Papillion.....	January 2023
	Patricia A. Freeman, Papillion.....	January 2021
	Todd J. Hutton, Papillion.....	January 2021
	Robert C. Wester, Papillion.....	January 2023
3	Matthew L. Acton, Lincoln.....	January 2023
	Joseph E. Dalton, Waverly.....	January 2023
	Holly Jo Parsley, Hickman.....	January 2025
	Timothy C. Phillips, Lincoln.....	January 2021
	Rodney D. Reuter, Lincoln.....	January 2021
	Laurie J. Yardley, Lincoln.....	January 2023
4	Thomas E. Zimmerman, Lincoln.....	January 2025
	Lawrence E. Barrett, Omaha.....	January 2023
	Stephanie R. Hansen, Omaha.....	January 2025
	Thomas K. Harmon, Omaha.....	January 2021
	Marcena M. Hendrix, Omaha.....	January 2021
	John E. Huber, Omaha.....	January 2021
	Marcela A. Keim, Omaha.....	January 2021
	Sheryl L. Lohaus, Omaha.....	January 2021
	Darryl R. Lowe, Omaha.....	January 2021
	Jeffrey Marcuzzo, Omaha.....	January 2023
	Craig Q. McDermott, Omaha.....	January 2021
5	Stephanie S. Shearer, Omaha.....	January 2021
	Derek R. Vaughn, Omaha.....	January 2025
	Linda S. Caster Senff, Aurora.....	January 2021
	Andrew R. Lange, Waverly.....	January 2023
	C. Jo Petersen, Seward.....	January 2025
	Frank J. Skorupa, Columbus.....	January 2023
6	Stephen R.W. Twiss, Central City.....	January 2023
	Douglas L. Luebe, Hartington.....	January 2025
	Kurt Rager, Dakota City.....	January 2023
	C. Matthew Samuelson, Blair.....	January 2021
7	Kenneth Vampola, Fremont.....	January 2021
	Michael L. Long, Madison.....	January 2023
	Ross A. Stoffer, Pierce.....	January 2023
8	Donna Taylor, Neligh.....	January 2025
	Kale B. Burdick, O'Neill.....	January 2021
	James J. Orr, Broken Bow.....	January 2021
9	Tami K. Schendt, Broken Bow.....	January 2021
	Alfred E. Corey III, Grand Island.....	January 2021
	Gerald R. Jorgensen Jr., Kearney.....	January 2025
	John P. Rademacher, Kearney.....	January 2025
	Arthur S. Wetzel, Grand Island.....	January 2021
10	Michael P. Burns, Hastings.....	January 2021
	Timothy E. Hoefl, Holdrege.....	January 2023
	Michael O. Mead, Juniata.....	January 2025
	Anne Paine, McCook.....	January 2023
11	Michael Piccolo, North Platte.....	January 2021
	Edward D. Steenburg, Ogallala.....	January 2021
	Kent D. Turnbull, North Platte.....	January 2021
	Jeffrey M. Wightman, Lexington.....	January 2025
	Russell W. Harford, Chadron.....	January 2021
12	Kris D. Mickey, Gering.....	January 2021
	Randin Roland, Sidney.....	January 2023
	Paul G. Wess, Alliance.....	January 2025
	James M. Worden, Scottsbluff.....	January 2021

* Source: Nebraska State Court Administrator's Office.

SEPARATE JUVENILE COURTS

Statutory References: Nebraska Constitution, Article V, Section 27; and 43-2,111

Separate juvenile courts are courts of record and handle matters pertaining to neglected, dependent and delinquent children. These courts also have concurrent jurisdiction with district courts in all matters concerning the care, support, custody or control of mentally deficient children younger than 18. Separate juvenile court judges each receive an annual salary totaling 92.5 percent of a Supreme Court judge’s salary.

There are 11 juvenile judges — five in Douglas County, four in Lancaster County and two in Sarpy County.

County	Judge	Term Expires
Douglas	Chad M. Brown, Omaha	January 2023
	Elizabeth G. Crnkovich, Omaha	January 2023
	Vernon Daniels, Omaha	January 2023
	Douglas F. Johnson, Omaha	January 2023
	Matthew R. Kahler, Omaha	January 2021
Lancaster	Christopher Kelly, Omaha	January 2023
	Roger Heideman, Lincoln	January 2025
	Linda S. Porter, Lincoln	January 2021
Sarpy	Reggie L. Ryder, Lincoln	January 2023
	Toni G. Thorson, Lincoln	January 2023
	Lawrence D. Gendler, Papillion	January 2021
	Robert B. O’Neal, Papillion	January 2025

WORKERS’ COMPENSATION COURT

Office Address: 1010 Lincoln Mall, Ste. 100, P.O. Box 98908, Lincoln, NE 68509-8908, phone (402) 471-6468, toll-free phone (800) 599-5155, email address — [wcc.generalISM@nebraska.gov](mailto:generalISM@nebraska.gov), website — www.wcc.ne.gov

Administrator: Tamra L. Walz

Statutory Reference: 48-152

Publications: Annual Report; court rules; annual Occupational Safety and Health Survey; various information pamphlets.

The Workers’ Compensation Court administers and enforces the Nebraska Workers’ Compensation Act, including original jurisdiction of claims for workers’ compensation benefits resulting from industrial accidents or occupational diseases. All disputed claims must be submitted to the court for finding, award, order or judgment. Appeals may be taken to the Court of Appeals.

The first Nebraska Workers’ Compensation Law was passed in 1914. From then until 1917, several state district courts administered the act. In 1917, the Legislature created the Compensation Division in the Department of Labor, and the commissioner of labor was designated compensation commissioner. The 1935 Legislature transferred Compensation Division functions to the Workers’ Compensation Court.

Compensation court judges are selected and serve terms pursuant to a merit plan. Each judge’s salary is 92.5 percent of the salary set for the chief justice and judges of the Supreme Court. Compensation court judges have statewide jurisdiction and travel throughout the state to hold hearings in county seats in disputed cases. The

court administers the Workers' Compensation Court Trust Fund (formerly the Second Injury and Vocational Rehabilitation Trust fund). The court reviews qualifications of employers who want to be self-insured. Other court duties include certifying vocational rehabilitation providers, administering the medical, surgical and hospital fee schedules, providing the independent medical examiner system, certifying managed care plans, creating publications and providing informal dispute resolution. The court also maintains a statewide toll-free information line. To perform its duties, the court is organized into two operating divisions and seven operating sections. The adjudication division, under the direction of the presiding judge, includes the judges and the Office of the Clerk of the Court. The administration division, under the direction of the administrator, includes Administration, Rehabilitation, Legal, Public Information Services and Coverage and Claims sections.

All reportable industrial accidents and occupational diseases are required to be reported to the court. The court maintains a computer database of work-related injuries and all payments reported, as well as employers' insurance coverage.

Judge	Term Expires
Dirk V. Block, Omaha	January 2021
James R. Coe, Omaha	January 2023
J. Michael Fitzgerald, Lincoln	January 2019
Daniel R. Fridrich, Omaha	January 2021
John R. Hoffert, Lincoln (Presiding Judge)	January 2023
Julie A. Martin, Omaha	January 2019
Thomas E. Stine, Lincoln	January 2021

Workers' Compensation Court Judges, 1935-2019

Judge	Term of Service
Lawrence F. Welch	June 8, 1935-July 1, 1941 Dec. 15, 1965-March 31, 1973
Franklin M. Coffey	June 8, 1935-July 1, 1943
Paul L. Hoffman	July 1, 1941-July 1, 1945
Charles E. Jackman	June 8, 1935-July 30, 1951
Joe P. Cashen	Oct. 8, 1951-Jan. 31, 1956
O.M. Olsen	July 1, 1943-Dec. 31, 1960
Albert Arms	July 1, 1945-Dec. 31, 1964
William H. Riley	Jan. 1, 1965-June 1, 1969
Richard N. Johnson	Jan. 1, 1965-June 1, 1969
Richard S. Willes	June 1, 1969-Sept. 1, 1977
Ted W. Vrana	Sept. 15, 1975-April 30, 1993
James P. Monen	Sept. 1, 1977-August 31, 1993
Mark A. Buchholz	Aug. 1, 1972-Feb. 28, 1994
Ben Novicoff	Feb. 1, 1956-Jan. 31, 1996
Paul E. LeClair	April 4, 1973-Oct. 20, 1997
Joseph S. Ramirez	Nov. 1, 1993-June 30, 2001
Michael P. Cavel	Oct. 5, 1983-Sept. 30, 2011
James R. Coe	Oct. 7, 1988-
Laureen K. Van Norman	July 6, 1993-Jan. 5, 2017
Ronald L. Brown	April 8, 1994-Aug. 2, 2012
J. Michael Fitzgerald	April 12, 1996-
Michael K. High	Jan. 8, 1998-Nov. 30, 2014
John R. Hoffert	Oct. 4, 2001-
Thomas E. Stine	Sept. 13, 2011-
Daniel R. Fridrich	Sept. 18, 2012-
Julie A. Martin	Dec. 23, 2014-
Dirk V. Block	Jan. 13, 2017-

JUDICIAL COMMISSIONS

Judicial Resources Commission

Contact Person: Corey R. Steel, State Court Administrator, Room 1213, State Capitol, P.O. Box 98910, Lincoln, NE 68509-8910, phone (402) 471-3730

Statutory Reference: 24-1201

When a district or county judge dies, retires, resigns, is removed from office or is not retained in office, or if there is a need to change the boundaries or number of district or county judicial districts or the number of judgeships, the Judicial Resources Commission holds a public hearing in the affected district or districts. The commission determines whether a judicial vacancy exists and the location of that vacancy, whether the judicial district boundaries or number of districts should be changed or whether the number of district or county judges should be changed. After reaching a decision, the commission makes a recommendation to the Legislature.

Commission members include:

- a district judge, a county judge, a juvenile judge and a Supreme Court judge, all of whom are appointed by the Supreme Court. The Supreme Court judge serves as commission chairperson.
- six members of the Nebraska State Bar Association, one from each of the six Supreme Court districts, who have practiced law in the state for at least 10 years and who are appointed by the association’s executive council
- seven governor-appointed citizens, one from each of the six Supreme Court districts and one appointed at large, who are not judges (active or retired), Nebraska State Bar Association members or immediate family members of any other member

All members of the commission serve six-year terms. Members are reimbursed for expenses.

Member	Position	Term Expires
Stephen Bader, Bellevue.....	Citizen, District 4.....	July 1, 2022
Charles Conrad, Hastings	Citizen, District 5.....	July 1, 2022
William Dittrick, Omaha.....	Attorney, District 4.....	July 1, 2020
Timothy Engler, Lincoln.....	Attorney, District 1.....	July 1, 2020
Coby Mach, Lincoln	Citizen, At Large.....	July 1, 2022
Michael J. McCarthy, North Platte.....	Attorney, District 6.....	July 1, 2020
Christopher Nielsen, Omaha	Citizen, District 2.....	July 1, 2022
Robert O’Neal, Papillion.....	Juvenile Judge	Oct. 31, 2019
Anne M. Paine, McCook.....	County Judge.....	July 14, 2022
Robert J. Parker, Hastings	Attorney, District 5.....	July 1, 2020
Brian Phares, North Platte.....	Citizen, District 6.....	July 1, 2022
John Samson, Fremont.....	District Judge.....	July 14, 2022
Lori Scherer, Gering	Citizen, District 3.....	July 1, 2022
Mark M. Sipple, Columbus.....	Attorney, District 3.....	July 1, 2020
Robert Slovek, Omaha.....	Attorney, District 2.....	July 1, 2020
Stephanie F. Stacy, Lincoln (Chairperson).....	Supreme Court Judge.....	July 14, 2022
Darlene Starman, Lincoln.....	Citizen, District 1.....	July 1, 2022

Judicial Nominating Commission

Contact Person: Corey R. Steel, State Court Administrator, Room 1213, State Capitol, P.O. Box 98910, Lincoln, NE 68509-8910, phone (402) 471-3730

Statutory References: Nebraska Constitution, Article V, Section 21; and 24-801

Once a determination is made that a judicial vacancy exists and a location is selected for the judge's home court, a judicial nominating commission holds a public hearing to interview candidates for the position.

Judicial nominating commissions are local bodies composed of four lawyers selected by the Nebraska State Bar Association and four nonlawyers appointed by the governor. No more than two lawyers may be from the same political party. Commission members serve four-year terms.

After each judicial nominating commission public hearing, the commission selects at least two qualified candidates for consideration by the governor. Generally, the governor selects the new judge. If the governor does not make an appointment in 60 days, the chief justice of the Supreme Court makes the appointment from the commission's list of candidates.

By Sept. 1 of each year, the clerk of the Supreme Court determines whether vacancies exist on any commission and reports the status of each commission to the governor. The governor must promptly fill vacancies of members that he or she appointed. Vacancies of commission lawyer members must be filled promptly by a special election, conducted by the Supreme Court clerk.

Commission on Judicial Qualifications

Contact Person: Corey R. Steel, State Court Administrator, Room 1213, State Capitol, P.O. Box 98910, Lincoln, NE 68509-8910, phone (402) 471-3730

Statutory References: Nebraska Constitution, Article V, Section 28; and 24-715

The 1967 Legislature created the Commission on Judicial Qualifications pursuant to Article V, Sections 28 to 31 of the Nebraska Constitution, as adopted at the 1966 general election.

Any citizen may file a complaint with the commission about judges' acts, activities or qualifications. The commission conducts investigations after receiving complaints or requests for action. The commission can subpoena witnesses, hold hearings, require the judge to submit physical or mental examination findings by medical experts, appoint special masters to conduct hearings and conduct special investigations. The commission may recommend to the Supreme Court that a judge be either reprimanded, disciplined, censured or suspended. Actions calling for such punishment include:

- willful misconduct in office
- willful disregard of or failure to perform duties
- habitual intemperance
- conviction of a crime involving moral turpitude
- disbarment from the legal profession
- conduct that harms the administration of justice and the integrity of the judicial office

office

A constitutional amendment adopted in 1980 provides that commission membership include:

- a district judge, a county judge and a judge of any other court except the Supreme Court, all of whom are appointed by the chief justice
- three members of the Nebraska State Bar Association who have practiced law in the state for at least 10 years and who are appointed by the association’s executive council
- three citizens who are not judges or Nebraska State Bar Association members and who are appointed by the governor
- the chief justice, who serves as the commission chairperson

Members serve four-year terms. The commission meets three to five times a year. Members are not paid but may be reimbursed for their expenses.

Member	Position	Term Expires
Tammy Allen, Grand Island.....	Citizen	March 31, 2020
Hon. Vernon Daniels, Omaha	Juvenile Court Judge	March 31, 2020
Douglas Dolezal, Lincoln	Citizen	March 31, 2020
Judy E. Glassburner, Geneva	Citizen	March 31, 2020
Hon. Terri S. Harder, Minden	District Judge	March 31, 2020
Brad Holbrook, Kearney	Attorney	March 31, 2020
Mandy Strigenz, Omaha.....	Attorney	March 31, 2020
Terry R. Wittler, Lincoln.....	Attorney.....	March 31, 2020
Hon. Laurie Yardley, Lincoln	County Judge.....	March 31, 2020
Hon. Michael G. Heavican, Lincoln (Chair)	Chief Justice.....	Nonexpiring



LOCAL GOVERNMENT

LOCAL GOVERNMENT IN NEBRASKA

COUNTIES

Nebraska's 93 counties operate under organized county governments that receive their powers from the state constitution and state statutes. Seventy counties are commissioner counties and are governed by a board of commissioners. Counties with township government are governed by a board of supervisors. The 23 counties with supervisors are Adams, Boyd, Burt, Butler, Clay, Cuming, Custer, Dixon, Dodge, Fillmore, Franklin, Gage, Harlan, Holt, Kearney, Knox, Merrick, Nance, Platte, Saunders, Thurston, Valley and Washington.

The county boards under each system have similar powers and tenure. The primary difference between commissioner and supervisor forms of government is that supervisor counties have township boards and officers. Boards of commissioners have either three, five or seven members who are elected to four-year terms. Boards of supervisors have seven members who also are elected to four-year terms.

Each county has an elected clerk, sheriff and treasurer. Other elected county offices may include an assessor, attorney, clerk of the district court, register of deeds and surveyor. The population of the county generally determines whether additional officials are elected. In some cases, the offices are appointed. Appointed county offices may include: emergency managers, health directors, highway superintendents, planning and zoning directors, transportation officials, veterans service officers and weed control superintendents.

Nebraska Association of County Officials

Office Address: 1335 H St, Lincoln, NE 68508, phone (402) 434-5660, fax (402) 434-5673, website — www.nacone.org

Executive Director: Larry Dix

The Nebraska Association of County Officials was organized in 1894 and formally incorporated as a nonprofit organization in 1968. Ninety-three member counties belong to the organization. NACO's objective is to stimulate and contribute to the continuing improvement of county government in Nebraska by promoting increased efficiency and economy, augmenting a higher standard of public service and protecting the common good and general welfare of Nebraska county residents. To achieve this objective, NACO regularly sponsors continuing education programs, conducts research, publishes educational materials, administers cost-saving programs and represents the interests of Nebraska counties before state and federal governments, agencies and courts.

Population of Nebraska Counties, 1890-2015*

County	2015	2010	2000	1990	1980	1970	1960	1950	1940	1930	1920	1910	1900	1890
Adams.....	31,587	31,364	31,151	29,625	30,656	30,553	28,944	28,855	24,576	26,275	22,621	20,900	18,840	24,303
Antelope.....	6,414	6,685	7,452	7,965	8,675	9,047	10,176	11,624	13,289	15,206	15,243	14,003	11,344	10,399
Arthur.....	444	460	444	462	513	606	680	803	1,045	1,344	1,412	-	-	91
Banner.....	788	690	819	852	918	1,034	1,269	1,325	1,403	1,676	1,435	1,444	1,114	2,435
Blaine.....	487	478	583	675	831	847	1,016	1,203	1,538	1,584	1,778	1,672	1,603	1,146
Boone.....	5,315	5,505	6,259	6,667	7,391	8,190	9,134	10,721	12,127	14,738	14,146	13,145	11,689	8,683
Box Butte.....	11,337	11,308	12,158	13,130	13,606	10,094	11,688	12,279	10,736	11,861	8,407	6,131	5,572	5,094
Boyd.....	2,006	2,099	2,438	2,835	3,331	3,752	4,513	4,911	6,060	7,169	8,243	8,826	7,332	695
Brown.....	2,946	3,145	3,525	3,657	4,377	4,021	4,436	5,164	5,962	5,772	6,749	6,083	3,470	4,359
Buffalo.....	48,863	46,102	42,259	37,447	34,797	31,222	26,236	25,134	23,655	24,338	23,787	21,907	20,254	22,162
Burt.....	6,858	7,791	8,768	8,813	9,247	10,192	11,536	11,536	13,062	13,062	12,559	12,726	13,040	11,069
Butler.....	8,115	8,395	8,767	8,601	9,330	9,461	10,312	11,432	13,106	14,410	14,606	15,403	15,703	15,545
Cass.....	25,512	23,241	24,334	21,318	20,297	18,076	17,821	16,361	16,992	17,684	18,029	19,786	21,330	24,080
Cedar.....	8,564	8,852	9,615	10,131	11,375	12,192	13,368	13,843	15,126	16,427	16,225	15,191	12,467	7,028
Chase.....	3,956	3,966	4,068	4,381	4,758	4,129	4,317	5,176	5,310	5,484	4,939	3,613	2,559	4,807
Cherry.....	5,848	5,713	6,148	6,307	6,758	6,846	8,218	8,397	9,637	10,898	11,753	10,414	6,541	6,428
Cheyenne.....	10,167	9,998	9,830	9,494	10,057	10,778	14,828	12,081	9,505	10,187	8,405	4,551	5,570	5,693
Clay.....	6,309	6,542	7,039	7,123	8,106	8,266	8,717	8,700	10,445	13,571	14,486	15,729	15,735	16,310
Colfax.....	10,520	10,315	10,441	9,139	9,890	9,498	9,959	10,010	10,627	11,434	11,624	11,610	11,211	10,453
Cuming.....	9,125	9,139	10,203	10,117	11,664	12,034	12,435	12,994	13,362	14,327	13,769	13,782	14,584	12,265
Custer.....	10,806	10,939	11,793	13,877	14,092	16,517	19,170	22,591	26,189	26,407	25,668	19,758	21,677	2,211
Dakota.....	20,781	21,006	20,253	16,742	16,573	13,137	12,168	10,401	9,836	9,505	7,694	6,564	6,286	5,886
Dawes.....	9,055	9,182	9,060	9,021	9,609	9,761	9,536	9,708	10,128	11,493	10,160	8,254	6,215	9,722
Dawson.....	23,886	24,326	24,365	19,940	22,304	19,771	19,405	19,393	17,890	17,875	16,004	15,961	12,214	10,129
Deuel.....	1,921	1,941	2,098	2,237	2,462	2,717	3,125	3,330	3,580	3,992	3,282	1,786	2,630	2,893
Dixon.....	5,797	6,000	6,339	6,143	7,137	7,453	8,106	9,129	10,413	11,586	11,815	11,477	10,535	8,084
Dodge.....	36,706	36,691	36,160	34,500	35,874	34,782	32,471	26,265	23,799	25,273	23,197	22,145	22,298	19,260
Douglas.....	55,0164	517,110	463,585	416,444	397,038	389,455	343,490	281,020	247,562	232,982	204,524	168,546	140,500	158,008
Dundy.....	1,799	2,008	2,292	2,582	2,926	2,926	3,570	4,354	5,122	5,610	4,869	4,098	2,434	4,012
Fillmore.....	5,619	5,890	6,634	7,103	7,920	8,137	9,425	9,610	11,417	12,971	13,671	14,674	15,087	16,022
Franklin.....	2,985	3,225	3,574	3,938	4,377	4,566	5,449	7,096	7,740	9,094	10,067	10,303	9,455	7,693
Frontier.....	2,624	2,756	3,099	3,101	3,647	3,982	4,311	5,282	6,417	8,114	8,540	8,572	8,781	8,497
Furnas.....	4,862	4,959	5,324	5,553	6,486	6,897	7,711	9,385	10,098	12,140	11,657	12,083	12,373	9,840
Gage.....	2,190	2,231	2,293	2,2794	2,456	2,5731	2,6818	2,8052	29,588	30,242	29,721	30,325	30,051	36,344
Garden.....	1,918	2,057	2,292	2,460	2,802	2,929	3,472	4,114	4,680	5,099	4,572	3,538	-	-
Garfield.....	2,028	2,049	1,902	2,141	2,363	2,411	2,699	2,712	3,444	3,207	3,496	3,417	2,127	1,659
Grant.....	1,973	2,044	2,143	1,928	2,140	2,178	2,489	2,934	3,687	4,287	4,669	4,933	5,301	4,816
Grattan.....	641	614	747	769	877	1,019	1,009	1,037	1,327	1,427	1,486	1,097	763	458

* Sources: *The Nebraska Databook*, U.S. Bureau of the Census, 2015 population estimates and similar publications for preceding years.

Population of Nebraska Counties, 1880-2015 (Cont'd.)

County	2015	2010	2000	1990	1980	1970	1960	1950	1940	1930	1920	1910	1900	1890
Greely.....	2,429	2,538	2,714	3,006	3,462	4,000	4,595	5,575	6,845	8,442	8,685	8,047	5,691	4,869
Hall.....	61,680	58,607	53,534	48,925	47,690	42,851	35,757	32,186	27,523	27,117	23,720	20,361	17,206	16,513
Hamilton.....	9,190	9,124	9,403	8,862	9,301	8,867	8,714	8,778	9,982	12,159	13,237	13,459	13,330	14,096
Haran.....	3,452	3,423	3,786	3,810	4,292	4,357	5,081	7,189	7,130	8,925	9,220	9,578	9,370	8,158
Hayes.....	932	967	1,068	1,222	1,356	1,530	1,919	2,404	2,958	3,603	3,527	3,011	2,708	3,953
Hitchcock.....	2,883	2,908	3,111	3,750	4,079	4,051	4,829	5,867	6,404	7,269	6,045	5,415	4,409	5,799
Holt.....	10,313	10,435	11,511	12,599	13,552	12,933	13,722	14,859	16,552	16,509	17,151	15,545	12,224	13,672
Hooker.....	732	736	793	793	909	939	1,130	1,266	1,253	1,180	1,378	981	432	426
Howard.....	6,409	6,274	6,567	6,057	6,773	6,807	6,541	7,021	8,422	10,020	10,739	10,785	10,343	9,430
Jefferson.....	7,263	7,547	8,333	8,759	9,817	10,436	11,620	13,623	15,532	16,409	16,140	16,852	15,196	14,830
Johnson.....	5,173	5,217	4,888	4,673	5,285	5,743	6,281	7,251	8,662	9,157	8,940	10,187	11,197	10,333
Kearney.....	6,585	6,489	6,482	6,629	7,053	6,707	6,580	6,409	6,854	8,094	8,583	9,106	9,866	9,061
Keith.....	8,063	8,368	8,875	8,584	9,364	8,487	7,958	7,449	8,333	6,721	5,294	3,692	1,951	2,556
Keara Paha.....	804	824	983	1,029	1,301	1,340	1,672	2,160	3,235	3,203	3,594	3,452	3,076	3,920
Kimball.....	3,689	3,821	4,089	4,108	4,882	6,009	7,975	4,283	3,913	4,675	4,498	1,942	758	959
Knox.....	8,543	8,701	9,374	9,534	11,457	11,723	13,300	14,820	16,478	19,110	18,894	18,358	14,343	8,552
Lancaster.....	306,468	285,407	250,291	213,641	192,884	167,972	155,272	119,742	100,585	100,324	85,902	73,793	64,835	76,395
Lancaster.....	35,656	36,288	34,632	32,508	36,455	29,538	28,491	27,580	25,425	25,627	23,420	15,684	11,416	10,441
Logan.....	777	763	774	878	983	991	1,108	1,357	1,742	2,014	1,596	1,521	960	1,378
Loup.....	585	632	712	683	859	854	1,097	1,348	1,777	1,818	1,946	2,188	1,305	1,662
McPherson.....	475	539	533	546	593	623	735	825	1,175	1,358	1,692	2,470	517	401
Madison.....	35,039	34,876	35,226	32,655	31,382	27,402	25,145	24,338	24,269	26,037	22,511	19,101	16,976	13,669
Merrick.....	7,787	7,845	8,204	8,049	8,945	8,751	8,363	8,812	9,354	10,619	10,763	10,379	9,255	8,738
Morrill.....	4,884	5,042	5,440	5,423	6,085	5,815	7,057	8,263	9,456	9,950	9,151	4,584	-	-
Nance.....	3,595	3,735	4,038	4,275	4,740	5,142	5,639	6,512	7,653	8,718	8,712	8,926	8,222	5,773
Nemaha.....	7,046	7,248	7,576	7,980	8,367	8,976	9,099	10,973	12,781	12,356	12,547	13,095	14,952	12,930
Nuckolls.....	4,329	4,500	5,057	5,786	6,726	7,404	8,217	9,609	10,446	12,629	13,236	13,019	12,414	11,417
Otoe.....	15,984	15,740	15,396	14,252	15,183	15,576	16,503	17,056	18,994	19,901	19,494	19,323	22,288	25,403
Pawnee.....	2,659	2,773	3,087	3,317	3,937	4,473	5,356	6,744	8,514	9,423	9,578	10,582	11,770	10,340
Perkins.....	2,944	2,970	3,200	3,367	3,637	3,423	4,189	4,809	5,197	5,834	3,967	2,570	1,702	4,364
Phelps.....	2,996	9,188	9,747	9,715	9,769	9,553	9,800	9,048	8,452	9,261	9,900	10,451	10,772	9,869
Pierce.....	7,208	7,266	7,857	7,827	8,493	8,493	8,722	9,405	10,211	11,080	10,681	10,122	8,445	4,864
Platte.....	32,847	32,237	31,662	29,820	28,852	26,544	23,992	19,910	20,191	21,181	19,464	19,006	17,747	15,437
Polk.....	5,029	5,406	5,639	5,668	6,320	6,468	7,210	8,044	8,748	10,092	10,714	10,521	10,542	10,817
Red Willow.....	10,829	11,055	11,448	11,705	12,615	12,191	12,940	12,977	11,951	13,859	11,434	11,056	9,604	8,837
Richardson.....	8,094	8,363	9,531	9,937	11,315	12,277	13,903	16,886	19,178	19,826	18,968	17,448	19,614	17,574
Rock.....	1,581	1,526	2,019	2,019	2,383	2,251	2,554	3,026	3,977	3,566	3,703	3,627	2,809	3,083
Saline.....	14,282	14,200	15,843	12,715	13,131	12,809	12,542	14,046	15,010	16,356	16,514	17,866	18,252	20,097
Sarpy.....	175,692	158,840	122,595	102,583	86,015	66,200	31,281	15,693	10,835	10,402	9,370	9,274	9,080	6,875

Population of Nebraska Counties, 1880-2015 (Cont'd.)

County	2015	2010	2000	1990	1980	1970	1960	1950	1940	1930	1920	1910	1900	1890
Saunders.....	21,016	20,780	19,830	18,285	18,716	17,018	17,270	16,923	17,892	20,167	20,589	21,179	22,085	21,577
Scotts Bluff.....	36,261	36,970	36,951	36,025	38,344	36,432	33,809	33,939	33,917	28,644	20,710	8,355	2,552	1,888
Seward.....	17,110	16,750	16,496	15,450	15,789	14,460	13,581	13,155	14,167	15,938	15,867	15,895	15,690	16,140
Sheridan.....	5,220	5,469	6,198	6,750	7,544	7,285	9,049	9,539	9,869	10,793	9,625	7,328	6,033	8,687
Sherman.....	3,091	3,152	3,318	3,718	4,226	4,725	5,382	6,421	7,764	9,122	8,877	8,278	6,550	6,399
Sioux.....	1,260	1,311	1,475	1,549	1,845	2,034	2,575	3,124	4,001	4,667	4,528	5,599	2,055	2,452
Stanton.....	6,129	6,455	6,244	6,549	5,758	5,758	5,783	6,387	6,887	7,809	7,756	7,542	6,959	4,619
Thayer.....	5,937	5,228	6,055	6,635	7,582	7,779	9,118	10,563	12,262	13,684	15,976	14,775	14,325	12,738
Thomas.....	684	647	729	851	973	954	1,078	1,206	1,553	1,510	1,773	1,191	628	517
Thurston.....	7,064	6,940	7,171	6,936	7,186	6,942	7,237	8,590	10,243	10,462	9,589	8,704	6,517	3,176
Valley.....	4,154	4,260	4,647	5,169	5,633	5,783	6,590	7,252	8,163	9,533	9,823	9,480	7,339	7,092
Washington.....	20,248	20,234	18,780	16,607	15,508	13,310	12,103	11,511	11,578	12,095	12,180	12,738	13,086	11,869
Wayne.....	9,367	9,595	9,851	9,364	9,858	10,400	9,959	10,129	9,880	10,566	9,725	10,397	9,862	6,169
Webster.....	3,625	3,812	4,061	4,279	4,858	5,396	6,224	7,395	8,071	10,210	10,922	12,008	11,619	11,210
Wheeler.....	750	818	886	948	1,051	1,297	1,526	2,170	2,470	2,335	2,531	2,292	1,362	1,683
York.....	13,806	13,665	14,598	14,428	14,798	13,685	13,724	14,346	14,874	17,239	17,146	18,721	18,205	17,279
State Total ¹	1,896,190	1,826,341	1,711,263	1,578,417	1,569,825	1,485,333	1,411,330	1,325,510	1,315,834	1,377,963	1,296,372	1,192,214	1,066,300	1,058,910

¹The state total may be more than the sum of the counties because several areas never had a legal existence and were dropped or reorganized in subsequent years. The state total also may be less than the sum of the counties due to rounding.

MUNICIPALITIES

State law classifies Nebraska’s incorporated cities and villages, or municipalities, into five categories based on population.¹

Class	Population
Metropolitan Class City.....	300,000 or more
Primary Class City.....	100,001 to 299,999
First Class City.....	5,001 to 100,000 ²
Second Class City.....	801 to 5,000 ³
Village	100 to 800 ³

Omaha is the state’s only metropolitan class city, and Lincoln is the only primary class city. Nebraska has 30 first class cities and 117 second class cities. The remaining 381 incorporated municipalities in Nebraska are classified as villages. Although the minimum population required for incorporation is 100, many villages that have lost population have fewer than 100 people. Residents of a city or village may decide to retain a classification if census figures indicate its population has changed.

Most Nebraska municipalities have a mayor-council form of government. Exceptions include Nebraska City, which has a commissioner form of government, and several others with a council-manager system. Each village is governed by a board of trustees. Lincoln and Omaha operate under their own charters of government, an option granted in the state constitution.

First Class Cities

Alliance	Gering	Nebraska City	Scottsbluff
Beatrice	Grand Island	Norfolk	Seward
Bellevue	Hastings	North Platte	Sidney
Blair	Holdrege	Ogallala	South Sioux City
Chadron	Kearney	Papillion	Wayne
Columbus	La Vista	Plattsmouth	York
Crete	Lexington	Ralston	
Fremont	McCook	Schuyler	

Second Class Cities

Ainsworth	Auburn	Beaver City	Blue Springs
Albion	Aurora	Benkelman	Bridgeport
Alma	Bassett	Bennington	Broken Bow
Arapahoe	Battle Creek	Bloomfield	Burwell
Ashland	Bayard	Blue Hill	Cambridge
Atkinson			

¹ See Pages 796-802 for Nebraska city and village population statistics and Pages 803-816 for city and village addresses, phone numbers and websites. Source for classifications: League of Nebraska Municipalities.

² Cities of the first class may retain their status as a city of the first class for 10 years after their population drops below 5,000 residents.

³ Cities of the second class and villages have the option of retaining their form of government when their population exceeds or falls below 800 residents.

Second Class Cities (Cont'd.)

Central City	Gordon	Minatare	Sargent
Chappell	Gothenburg	Minden	Scribner
Clarkson	Grant	Mitchell	Springfield
Clay Center	Gretna	Neligh	Stanton
Cozad	Hartington	Nelson	Stromsburg
Crawford	Harvard	Newman Grove	Superior
Creighton	Hay Springs	North Bend	Sutton
Crofton	Hebron	Oakland	Syracuse
Curtis	Henderson	O'Neill	Tecumseh
Dakota City	Hickman	Ord	Tekamah
David City	Hooper	Osceola	Terrytown
Deshler	Humboldt	Oshkosh	Tilden
Edgar	Humphrey	Osmond	Valentine
Elgin	Imperial	Pawnee City	Valley
Fairbury	Indianola	Peru	Wahoo
Fairfield	Kenesaw	Pierce	Wakefield
Falls City	Kimball	Plainview	Waverly
Fort Calhoun	Laurel	Ponca	Weeping Water
Franklin	Long Pine	Randolph	West Point
Friend	Louisville	Ravenna	Wilber
Fullerton	Loup City	Red Cloud	Wisner
Geneva	Lyons	Rushville	Wood River
Genoa	Madison	St. Edward	Wymore
Gibbon	Milford	St. Paul	Yutan

League of Nebraska Municipalities

Office Address: 1335 L St., Lincoln, NE 68508, phone (402) 476-2829, fax (402) 476-7052, email address — lynnm@lonm.org, website — www.lonm.org/

Executive Director: L. Lynn Rex

Legal Counsel: Christy Abraham

The League of Nebraska Municipalities is a nonprofit statewide organization that serves Nebraska municipalities, all of which are eligible for membership. The association, which is governed by a 15-member executive board, promotes passage of beneficial legislation and proposed constitutional amendments as well as opposes legislation detrimental to municipalities. The association provides technical assistance to member municipalities; arranges conferences, seminars and training programs for members; provides assistance to municipal officials on municipal problems of statewide interest; publishes the *Nebraska Municipal Review*, a monthly magazine, and the annual *Nebraska Directory of Municipal Officials*; provides an ordinance codification service; provides a link with the National League of Cities and disseminates information from cities around the nation; coordinates activities of the Utilities Section with the League; coordinates activities of municipal clerks, finance officers, managers and administrators; and provides an insurance pool.

Nebraska City and Village Populations, 2000-2015*

Incorporated Village/City	Incorporated Village/City		2010	2000	Incorporated Village/City			2010	2000
	2015	2010			2015	2010	2000		
Abie.....	67	69	108	108	Beaver City.....	591	609	641	
Adams.....	596	573	489	489	Beaver Crossing.....	407	403	457	
Adamsworth.....	1,626	1,728	1,862	1,862	Bee.....	193	191	223	
Albion.....	1,589	1,650	1,797	1,797	Beemer.....	671	678	773	
Alda.....	655	642	652	652	Belden.....	112	115	131	
Alexandria.....	175	177	216	216	Belgrade.....	118	126	134	
Allen.....	364	377	411	411	Bellvue.....	55,510	50,137	44,382	
Alliance.....	8,522	8,491	8,959	8,959	Bellwood.....	411	435	446	
Alma.....	1,146	1,133	1,214	1,214	Belvidere.....	47	48	98	
Alvo.....	131	132	142	142	Benedict.....	234	234	278	
Amherst.....	252	248	277	277	Benkelman.....	840	953	1,006	
Anoka.....	6	6	10	10	Benet.....	845	719	570	
Anselmo.....	143	145	159	159	Bennington.....	1,669	1,458	937	
Ansley.....	426	441	520	520	Bertrand.....	738	750	786	
Arapahoe.....	1,010	1,026	1,028	1,028	Berwyn.....	82	83	134	
Arcadia.....	303	311	359	359	Big Springs.....	392	400	418	
Arlington.....	1,246	1,243	1,197	1,197	Bladen.....	227	237	291	
Arnold.....	580	597	630	630	Blair.....	7,975	7,990	7,512	
Arthur.....	117	117	145	145	Bloomfield.....	977	1,028	1,126	
Ashland.....	2,558	2,453	2,262	2,262	Bloomington.....	97	103	124	
Ashton.....	191	194	237	237	Blue Hill.....	889	936	867	
Atkinson.....	1,241	1,245	1,244	1,244	Blue Springs.....	322	331	383	
Atlanta.....	131	131	130	130	Boys Town.....	624	745	818	
Auburn.....	3,339	3,460	3,350	3,350	Bradshaw.....	271	273	336	
Aurora.....	4,496	4,479	4,225	4,225	Brady.....	415	428	366	
Avoca.....	241	242	270	270	Brainard.....	522	530	351	
Axtell.....	736	726	696	696	Brewster.....	18	17	29	
Ayr.....	94	94	98	98	Bridgeport.....	1,521	1,545	1,594	
Bancroft.....	480	495	520	520	Bristow.....	63	65	88	
Barada.....	23	24	28	28	Broadwater.....	124	128	140	
Barneston.....	114	116	122	122	Brock.....	108	112	162	
Bartlett.....	109	117	128	128	Broken Bow.....	3,551	3,559	3,491	
Bartley.....	277	283	355	355	Brownville.....	128	132	146	
Bassett.....	557	619	743	743	Brule.....	309	326	372	
Battle Creek.....	1,193	1,207	1,158	1,158	Bruning.....	276	279	300	
Bayard.....	1,148	1,209	1,247	1,247	Bruno.....	96	99	112	
Bozile Mills.....	28	29	26	26	Brunswick.....	136	138	179	
Bretree.....	12,388	12,459	12,496	12,496	Burchard.....	78	82	103	

* Source: U.S. Census Bureau, Population Division, Annual Estimates of the Resident Population 2015, *The Nebraska Databook*.

Nebraska City and Village Populations, 2000-2015 (Cont'd.)

Incorporated Village/City	2015	2010	2000	Incorporated Village/City	2015	2010	2000
Burr	58	57	66	Cotesfield.....	45	46	66
Burton	10	10	11	Cowles.....	28	30	48
Burwell	1,211	1,210	1,130	Cozad	3,863	3,977	4,163
Bushnell	121	124	162	Crab Orchard	37	38	49
Butte	310	326	366	Craig	191	199	241
Byron	82	83	144	Crawford.....	973	997	1,107
Cairo	807	785	790	Creighton.....	1,120	1,154	1,270
Callaway	522	539	637	Creston.....	203	203	215
Cambridge	1,051	1,063	1,041	Crete	7,037	7,26	6,028
Cambell	306	347	387	Crookston.....	691	726	754
Carlleton	90	91	136	Culbertson.....	70	69	98
Carroll	222	229	238	Curtis.....	897	939	832
Cedar Bluffs.....	595	610	615	Cushing.....	32	32	31
Cedar Creek.....	397	390	396	Dakota City.....	1,906	1,919	1,821
Cedar Rapids.....	368	382	407	Dalton	514	515	352
Center	93	94	90	Danbury.....	99	101	127
Central City	2,886	2,934	2,998	Dannebrog	302	303	352
Ceresco	897	889	920	Davenport.....	291	294	339
Chadron	5,775	5,851	5,634	Dayey	158	154	153
Chambers.....	265	268	333	David City	2,836	2,906	2,597
Chapman	285	287	341	Dawson.....	142	146	209
Chappell	921	929	983	Daykin.....	162	166	177
Chester.....	230	232	294	Decatur	468	481	481
Clarks	353	369	361	Denton.....	201	190	189
Clarkson.....	633	658	685	Deshler.....	750	747	879
Clatonia.....	227	231	275	Deweese.....	65	67	80
Clay Center	730	760	861	DeWitt.....	504	513	572
Clearwater.....	404	419	384	Diller	259	260	287
Clinton	40	41	30	Dix	250	255	267
Cody	157	154	149	Dixon	84	87	108
Coleridge.....	454	473	541	Dodge	597	612	700
Colon	109	110	138	Doniphan	847	823	763
Columbus	22,797	22,111	20,971	Dorchester.....	576	586	615
Comstock	92	93	110	Douglas.....	174	173	231
Concord	160	166	160	DuBois.....	141	147	166
Cook	316	321	322	Dunbar.....	189	187	237
Cordova	137	137	127	Duncan	368	351	359
Cornlea.....	36	36	41	Dunning.....	106	103	109
Cortland.....	475	482	488				

Nebraska City and Village Populations, 2000-2015 (Cont'd.)

Incorporated Village/City	2015	2010	2000	Incorporated Village/City	2015	2010	2000
Dwight.....	197	204	259	Geneva.....	2,131	2,217	2,226
Eagle.....	1,047	1,024	1,105	Genoa.....	981	1,003	981
Eddyville.....	95	97	96	Gering.....	8,334	8,500	7,751
Edgar.....	481	498	539	Gibbon.....	1,879	1,833	1,759
Edison.....	131	133	154	Gilead.....	39	39	40
Elba.....	215	215	243	Giltner.....	344	352	389
Elgin.....	632	661	735	Glenvil.....	298	310	332
Elk Creek.....	97	98	112	Goehner.....	156	186	186
Elm Creek.....	958	901	894	Gordon.....	1,531	1,612	1,759
Elmwood.....	639	634	668	Gothenburg.....	3,514	3,574	3,619
Elsie.....	106	106	139	Grafton.....	120	154	152
Elwood.....	682	707	761	Grafton.....	126	126	-
Elyra.....	50	51	54	Grand Island.....	51,440	48,520	42,940
Emerson.....	818	840	817	Grant.....	1,133	1,165	1,225
Emmet.....	47	48	77	Greeley.....	445	466	531
Endicott.....	128	132	139	Greenwood.....	571	568	544
Ericson.....	87	92	104	Gresham.....	223	223	270
Eustis.....	374	401	464	Grema.....	5,046	4,441	2,355
Ewing.....	377	387	433	Gross.....	2	2	5
Exeter.....	538	591	712	Guide Rock.....	209	225	245
Fairbury.....	3,751	3,942	4,262	Curley.....	214	214	228
Fairfield.....	373	387	467	Hadar.....	301	293	312
Fairmont.....	538	560	691	Hagler.....	147	158	211
Falls City.....	4,198	4,325	4,671	Hallam.....	229	213	276
Farnam.....	167	171	223	Halsey.....	78	76	59
Farwell.....	121	122	148	Hamler.....	55	57	54
Farwell.....	130	132	174	Hampton.....	432	423	439
Filly.....	586	590	564	Harbine.....	47	49	56
Firth.....	135	139	182	Hardy.....	154	159	179
Fordyce.....	917	908	856	Harrison.....	238	251	279
Fort Calhoun.....	50	51	63	Hartington.....	1,506	1,554	1,640
Foster.....	920	1,000	1,026	Harvard.....	982	1,013	998
Franklin.....	26,474	26,397	25,174	Hastings.....	24,924	24,907	24,064
Frankton.....	1,013	1,027	1,174	Hay Springs.....	207	570	652
Friend.....	126	1,307	1,378	Hayes Center.....	547	214	240
Fullerton.....	194	194	204	Hazard.....	69	70	66
Funk.....	32	32	30	Hearthwell.....	80	71	80
Gandy.....	220	216	247	Hebron.....	1,543	1,579	1,565
Gardland.....	52	54	67	Hemingford.....	801	803	993

Nebraska City and Village Populations, 2000-2015 (Cont'd.)

Incorporated Village/City	2015	2010	2000	Incorporated Village/City	2015	2010	2000
Henderson.....	997	991	986	Laurel.....	935	964	986
Hendley.....	24	24	38	La Vista.....	16,921	15,758	11,699
Henry.....	104	106	162	Lawrence.....	295	304	312
Herman.....	265	268	310	Lebanon.....	78	80	70
Hershey.....	666	665	572	Leigh.....	403	405	442
Hickman.....	2,079	1,657	1,084	Leshara.....	111	112	111
Hildreth.....	346	378	370	Lewellen.....	210	224	282
Holbrook.....	202	207	225	Lewiston.....	64	68	86
Holdrege.....	5,561	5,495	5,636	Lexington.....	10,075	10,230	10,011
Holstein.....	230	214	229	Liberty.....	75	76	86
Homer.....	541	549	590	Lincoln.....	277,348	258,379	225,581
Hooper.....	829	830	827	Lindsay.....	255	255	276
Horville.....	146	144	150	Linwood.....	85	88	118
Hoskins.....	286	285	283	Litchfield.....	258	262	280
Howard City.....	189	189	221	Lodgepole.....	317	318	348
Howells.....	554	561	632	Long Pine.....	285	305	341
Hubbard.....	235	236	234	Loomis.....	390	382	397
Hubbell.....	67	68	73	Lorton.....	41	41	39
Humboldt.....	850	877	941	Louisville.....	1,174	1,106	1,046
Humphrey.....	792	760	786	Loup City.....	1,012	1,029	906
Hunley.....	44	44	67	Lushion.....	30	30	33
Hyannis.....	192	182	287	Lyman.....	326	341	421
Imperial.....	2,056	2,071	1,982	Lynch.....	230	245	269
Indianola.....	564	584	642	Lyons.....	815	851	963
Inglewood.....	322	325	382	Madison.....	2,371	2,438	2,367
Inman.....	128	129	148	Madrid.....	236	231	265
Ithaca.....	151	148	168	Magnet.....	55	57	79
Jackson.....	217	223	205	Malcolm.....	401	382	413
Jansen.....	114	118	143	Malmö.....	118	120	109
Johnson.....	288	328	280	Manley.....	163	178	191
Johnstown.....	61	64	53	Marquette.....	232	229	282
Julian.....	57	59	63	Martinsburg.....	90	94	103
Juniata.....	820	755	693	Maskell.....	73	76	67
Kearney.....	33,021	30,787	27,431	Mason City.....	168	171	178
Kenesaw.....	949	880	873	Maxwell.....	304	312	315
Kennard.....	359	361	371	Maywood.....	248	261	331
Kilgore.....	78	77	99	McCook.....	7,580	7,698	7,994
Kimball.....	2,405	2,496	2,559	McCool Junction.....	409	409	385
Lamar.....	23	23	19	McGrew.....	103	105	103

Nebraska City and Village Populations, 2000-2015 (Cont'd.)

Incorporated Village/City	2015	2010	2000	Incorporated Village/City	2015	2010	2000
McLean.....	36	36	38	North Platte.....	24,194	24,733	23,878
Mead.....	557	569	564	Oak.....	66	66	60
Meadow Grove.....	300	301	311	Oakdale.....	322	322	345
Melbeta.....	110	138	138	Oakland.....	1,244	1,244	1,367
Memphis.....	115	112	106	Obert.....	23	23	49
Merna.....	362	363	391	Oconto.....	151	151	141
Merriman.....	130	128	118	Ocavaia.....	149	127	145
Milford.....	2,107	2,090	2,070	Odell.....	123	127	145
Miller.....	138	136	156	Ogallala.....	307	307	345
Milligan.....	272	285	315	Ohrowa.....	4,737	4,930	4,930
Minatare.....	800	816	810	Ohiowa.....	110	115	142
Minatare.....	800	816	810	Omaha.....	443,885	408,958	390,007
Minden.....	3,006	2,923	2,964	O'Neill.....	3,705	3,705	3,733
Michelle.....	1,666	1,702	1,831	Ong.....	63	63	67
Monowi.....	1	1	2	Orchard.....	379	379	391
Monroe.....	288	284	307	Ord.....	2,112	2,112	2,269
Moorefield.....	30	32	52	Orleans.....	386	386	425
Morrill.....	912	921	957	Oscola.....	880	880	921
Morse Bluff.....	135	135	134	Oshkosh.....	884	884	887
Mullen.....	499	509	491	Oskosh.....	828	884	887
Murdock.....	235	236	269	Osmond.....	763	783	796
Murray.....	472	463	481	Otoc.....	172	171	217
Naper.....	81	84	105	Overton.....	573	594	646
Naponee.....	100	106	132	Oxford.....	779	779	876
Nebraska City.....	7,335	7,289	7,228	Oxford.....	764	764	876
Nehawka.....	203	204	232	Palisade.....	164	166	157
Nehawka.....	203	204	232	Palmer.....	349	351	386
Neigh.....	1,527	1,599	1,651	Palmer.....	471	472	472
Nelson.....	466	488	587	Palmyra.....	559	545	546
Nelson.....	466	488	587	Panama.....	281	256	253
Nemaha.....	144	149	178	Papillion.....	19,510	18,894	16,363
Nenzel.....	20	20	13	Pawnee City.....	827	878	1,033
Newcastle.....	322	325	299	Paxton.....	500	523	614
Newman Grove.....	728	721	797	Pender.....	1,051	1,002	1,148
Newport.....	88	97	98	Peru.....	865	865	569
Nickerson.....	356	369	431	Petersburg.....	798	333	374
Nickerson.....	356	369	431	Phillips.....	288	287	336
Niobrara.....	350	370	379	Phillips.....	288	287	336
Nora.....	20	21	20	Pickrell.....	196	199	182
Norfolk.....	24,366	24,210	23,516	Pierce.....	1,748	1,767	1,774
Norman.....	43	43	49	Pilger.....	351	352	378
Norman Bend.....	1,234	1,177	1,213	Plainview.....	1,221	1,246	1,353
North Bend.....	1,234	1,177	1,213	Platte Center.....	338	336	359
North Loup.....	289	297	339				

Nebraska City and Village Populations, 2000-2015 (Cont'd.)

Incorporated Village/City		2015	2010	2000	Incorporated Village/City		2015	2010	2000
Plattsmouth.....		6,462	6,502	6,887	Schuyler.....		6,171	6,211	5,371
Pleasant Dale.....		210	205	245	Scotia.....		297	318	308
Pleasanton.....		349	341	360	Scottsbluff.....		14,802	15,039	14,732
Plymouth.....		387	409	477	Scrubner.....		846	857	971
Polk.....		304	322	322	Seneca.....		35	33	51
Ponca.....		940	961	1,062	Seward.....		7,167	6,964	6,319
Potter.....		331	337	390	Shelby.....		685	714	690
Prague.....		299	303	346	Shelton.....		1,064	1,059	1,140
Preston.....		27	28	50	Shickley.....		328	341	376
Primrose.....		59	61	69	Sholes.....		20	21	24
Prosser.....		71	66	94	Shubert.....		146	150	252
Ragan.....		38	38	46	Sidney.....		6,942	6,757	6,282
Ralston.....		5,994	5,943	6,314	Silver Creek.....		358	362	441
Randolph.....		920	944	955	Smithfield.....		51	54	68
Ravenna.....		1,373	1,360	1,341	Snyder.....		298	300	318
Raymond.....		185	167	186	South Bend.....		99	99	86
Red Cloud.....		963	1,020	1,131	South Sioux City.....		13,319	13,353	11,925
Republican City.....		154	150	209	Spalding.....		458	487	537
Reynolds.....		67	69	88	Spencer.....		433	455	541
Richland.....		73	73	89	Sprague.....		146	142	146
Rising City.....		361	374	386	Springfield.....		1,584	1,529	1,450
Riverdale.....		185	182	213	Springview.....		236	242	244
Kverton.....		84	89	145	Stamford.....		185	185	202
Roca.....		266	220	220	Stanton.....		1,519	1,577	1,627
Rockville.....		94	106	111	Staplehurst.....		242	242	270
Rogers.....		104	95	95	Stapleton.....		311	305	301
Rosalie.....		163	160	194	Steele City.....		59	61	84
Roseland.....		254	235	242	Steinauer.....		71	75	74
Royal.....		60	63	75	Stella.....		148	152	220
Rulo.....		165	172	226	Sterling.....		460	476	507
Rushville.....		850	890	999	Stockham.....		43	44	60
Ruskin.....		119	123	195	Stockville.....		24	25	36
St. Edward.....		682	705	796	Strang.....		28	29	32
St. Helena.....		93	96	86	Stratton.....		338	343	396
St. Paul.....		2,358	2,290	2,218	Stromsberg.....		1,132	1,171	1,232
Salem.....		109	112	138	Stuart.....		597	590	625
Santee.....		344	346	302	Summer.....		231	236	237
Sargent.....		509	525	649	Superior.....		1,884	1,957	2,055
Saronville.....		45	47	61	Surprise.....		42	43	44

Nebraska City and Village Populations, 2000-2015 (Cont'd.)

Incorporated Village/City	2015	2010	2000	Incorporated Village/City	2015	2010	2000
Sutherland.....	1,336	1,286	1,129	Walthill.....	777	780	909
Sutton.....	1,440	1,502	1,447	Washington.....	147	150	126
Swanton.....	94	94	106	Waterbury.....	70	73	89
Syracuse.....	1,993	1,942	1,762	Waterloo.....	1,044	848	459
Table Rock.....	255	269	264	Waucoma.....	574	577	625
Talmage.....	237	233	268	Wausa.....	607	634	636
Tarnov.....	46	46	63	Waverly.....	3,739	3,277	2,448
Taylor.....	177	190	207	Wayne.....	5,569	5,660	5,583
Tecumseh.....	1,626	1,677	1,716	Weeping Water.....	1,057	1,050	1,103
Tekamah.....	1,743	1,736	1,892	Wellfleet.....	77	78	76
Terrytown.....	1,172	1,198	646	West Point.....	3,368	3,364	3,660
Thayer.....	62	62	71	Western.....	235	235	287
Theadford.....	200	188	211	Weston.....	326	324	310
Thurston.....	134	132	125	Whitney.....	76	77	87
Tilden.....	939	953	1,078	Wilber.....	1,870	1,855	1,761
Tobias.....	106	106	158	Wilcox.....	358	358	360
Trenton.....	561	560	507	Wilksville.....	91	93	118
Trumbull.....	198	205	212	Winnebago.....	787	774	768
Uehling.....	228	230	275	Winnetoon.....	66	68	70
Ulysses.....	165	171	276	Winside.....	409	427	468
Unadilla.....	318	311	342	Winslow.....	106	103	104
Union.....	232	233	260	Wisner.....	1,184	1,170	1,270
Upland.....	135	143	179	Wolbach.....	262	283	287
Utica.....	842	861	844	Wood Lake.....	64	63	72
Valentine.....	2,836	2,737	2,820	Wood River.....	1,367	1,325	1,204
Valley.....	2,117	1,875	1,788	Wymore.....	1,414	1,457	1,656
Valparaiso.....	552	570	563	Wymot.....	170	166	191
Venango.....	167	164	175	York.....	7,864	7,766	8,081
Verdel.....	30	30	58	Yutan.....	1,212	1,174	1,216
Verdigré.....	552	575	519				
Verdon.....	167	172	223				
Virginia.....	59	60	67				
Waco.....	244	236	256				
Wahoo.....	4,511	4,508	3,942				
Wakefield.....	1,403	1,451	1,411				
Wallace.....	359	366	329				

Nebraska Cities and Villages, 2019*

City/Village	County	Address	Phone	Website
Abie	Butler	Abie, NE 68001	(402) 543-2363www.villageofadamsnebraska.com
Adams	Cage	P.O. Box 41, 510 Main St., 68301-0041	(402) 988-2269www.aainsworthlinks.com
Ainsworth	Boone	P.O. Box 165, 606 East Fourth, 69210-0165	(402) 387-2494www.aainsworthlinks.com
Albion	Albion	420 W. Market St., 68620-1299	(402) 395-2428www.cityofalbion-ne.com
Alda	Hall	P.O. Box 100, 68810	(308) 385-5575www.ci.aldaneus
Alexandria	Thayer	Box 65, 68303-0065	(402) 300-0955www.aalexandriane.com
Allen	Dixon	P.O. Box 99, 100 E. Second St., 68710-0099	(402) 635-2444www.ci.allen-ne.us
Allamore	Box Butte	P.O. Box D, 324 Lammie Ave., 69301-0770	(308) 762-5400www.cityofallamore.net
Alma	Harlan	614 Main St., Box 468, 68920-0468	(308) 928-2242www.alma-city.com
Alvo	Cass	P.O. Box 408, Eagle, NE 68347-0408	(402) 781-9201www.alvo-nebraska.com
Amburst	Buffalo	P.O. Box 97, 68812	(308) 826-3441www.alvo-nebraska.com
Anoka	Boyd	90516 Third St., Butte, NE 68722-3044	(402) 775-2237www.alvo-nebraska.com
Anselmo	Custer	P.O. Box 68, 201 N. Chalmers St., 68813-0068	(308) 749-2227www.alvo-nebraska.com
Anselmy	Custer	P.O. Box 307, 217 Nile St., 68814-0307	(308) 935-1467www.wanslyne.com/village-of-ansley/
Arapahoe	Furnas	P.O. Box 235, 411 Sixth St., 68922-0235	(308) 962-5405www.arapahoe-ne.com
Arcadia	Valley	Box 95, 110 W. Bridge St., 68815-0095	(308) 789-6552www.arcadiane.com
Ardington	Washington	P.O. Box 370, 245 N. Second St., 68002-0370	(402) 478-4212www.wardingtonne.org
Arnold	Custer	P.O. Box 70, 209 W. First, 69120-0070	(308) 848-2228www.warnoldne.org
Arthur	Arthur	Box 232, 69121	(308) 764-2504www.warnoldne.org
Ashland	Saunders	2304 Silver St., 68003-1535	(402) 944-3387www.washland-ne.com
Ashton	Sherman	P.O. Box 170, 320 Center Ave., 68817-0170	(308) 738-2369www.washland-ne.com
Atkinson	Fholt	P.O. Box 519, 104 South Main, 68713-0519	(402) 925-5313www.watkinsonne.com
Atlania	Phelps	1241 W. Ave., 68923	(308) 440-4620www.watkinsonne.com
Auburn	Nemaha	1101 J St., 68305-1532	(402) 274-3420www.wauburn-ne.gov
Aurora	Hamilton	905 13th St., 68818-2409	(402) 694-6992www.cityofaurora.org
Avoca	Cass	P.O. Box 694, 68307-0694	(402) 275-3757www.waxtellne.com
Axtell	Kearney	P.O. Box 307, 419 Main, 68924-0307	(308) 743-2437www.waxtellne.com
Ayr	Adams	Box 32, 68925-0032	(402) 463-8666www.waxtellne.com
Bancroft	Cuming	Box 267, 68004-0267	(402) 648-3332www.waxtellne.com
Banada	Richardson	RR 2, Box 183, Falls City, NE 68355	(402) 883-2142www.bancroftnebraska.org
Barneston	Gage	P.O. Box 14, Wymore, NE 68466	(402) 674-3350www.bancroftnebraska.org
Barrett	Wheeler	P.O. Box 103, 68622-0103	(308) 654-3202www.bancroftnebraska.org
Bartley	Red Willow	P.O. Box 99, 69020-0099	(308) 692-3222www.bancroftnebraska.org
Bassett	Rock	P.O. Box 383, 106 W. Leonard, 68714-0383	(308) 674-3332www.bassettnebr.com
Battle Creek	Morrill	P.O. Box 280, 102 S. Second St., 68715-0280	(402) 675-2165www.battlecreekne.com
Bayard	Morrill	P.O. Box 100, 445 Main St., 69334-0100	(308) 586-1121www.battlecreekne.com
Bazile Mills	Knox	201 Bazile Washington St., Creighton, NE 68729	(308) 586-1121www.cityofbayard.net

*Sources: League of Nebraska Municipalities and the Nebraska Department of Economic Development.

Nebraska Cities and Villages, 2019 (Cont'd.)

City/Village	County	Address	Phone	Website
Beatrice	Cage	400 Ella St., 68310-3856	(402) 228-5200	www.beatrice-ne.gov
Beaver City	Furnas	P.O. Box 185, 301 Tenth St., 68926-0185	(308) 268-2145	www.beavercrossingne.com
Beaver Crossing	Seward	P.O. Box 116, 800 Dimery St., 68313-0116	(402) 532-3925	www.villageofbee.com
Bee	Seward	P.O. Box 27, 68314-0027	(402) 643-0247	www.ci.beemer.ne.us
Beemer	Cuming	Box 78, 68716-0078	(402) 528-3253	www.ci.beemer.ne.us
Belden	Cedar	P.O. Box 37, 68717-0037	(402) 337-1277	
Belgrade	Nance	P.O. Box 68, 68623	(308) 357-1034	
Bellevue	Sarpy	210 W. Mission Ave., 68005-5237	(402) 293-3000	www.bellevue.net
Bellwood	Butler	P.O. Box 188, 68624-0188	(402) 538-4026	www.bellwoodnebraska.com
Belvidere	Thayer	Box 387, 68315	(402) 768-6845	
Berkeley	York	P.O. Box 116, 206 Sherman St., 68316-0116	(402) 732-6801	
Benkelman	Dundy	P.O. Box 347, 126 Seventh Ave. E., 69021-0347	(308) 423-2540	www.bestofneb.com
Bennet	Lancaster	P.O. Box 255, 685 Monroe St., 68317-0255	(402) 782-5300	
Bernington	Douglas	P.O. Box 221, 15514 Warehouse St., 68007-0221	(402) 238-2375	www.cityofbennington.worpress.com
Bertrand	Phelps	P.O. Box 295, 507 Minor St., 68927-0295	(308) 472-3455	www.ci.bertrand.ne.us
Berwyn	Custer	403 Chatham Ave., 68814	(308) 935-1569	www.berwynne.org
Big Springs	Deuel	P.O. Box 132, 69122-0132	(308) 889-3324	www.ci.big-springs.ne.us
Bladen	Webster	P.O. Box 37, 211 N. Main St., 68928-0037	(402) 756-1369	
Blair	Washington	218 S. 16th St., 68008-1674	(402) 426-4191	www.blairnebraska.org
Bloomfield	Knox	P.O. Box 157, 101 S. Broadway, 68718-0157	(402) 373-4396	www.ci.bloomfield.ne.us
Bloomington	Franklin	P.O. Box 187, 345 Sixth St., 68929-0187	(308) 775-2185	
Blue Hill	Webster	P.O. Box 277, 517 W. Gage, 68930-0277	(402) 756-2056	www.bluehillne.com
Blue Springs	Cage	P.O. Box 25, 104 E. Broad St., 68318-0025	(402) 645-5539	www.bluespringsne.com
Boelus	Howard	Box 207, 404 Delaware, 68820	(308) 996-4250	www.boelus.com
Boys Town	Douglas	14100 Crawford St., 68010-7520	(402) 498-1882	www.boysstown.org
Bradshaw	York	P.O. Box 147, 455 Lincoln St., 68319-0147	(402) 736-4634	
Brady	Lincoln	Box 153, 121 N. Main, 69123-0153	(308) 584-3316	www.villageofbrady.org
Brainard	Arthur	P.O. Box 71, 111 E. Washington St., 68626-0071	(402) 545-2701	www.brainardnebraska.com
Brewster	Blaine	440 Lincoln Ave., 68821	(308) 547-2249	
Bridgeport	Morrill	Box 280, 809 Main, 69336-0280	(308) 262-1623	www.cityofbrpport.com
Bristow	Boyd	403 Division St., 68719-3514	(402) 583-0046	
Broadwater	Morrill	P.O. Box 70, 251 N. Starr St., 69125-0070	(308) 489-5671	
Brook	Nemaha	705 Main St., 68320-6029	(402) 856-3455	
Broken Bow	Custer	P.O. Box 504, 68822	(308) 872-5831	www.cityofbrokenbow.org
Brownville	Nemaha	P.O. Box 67, 68321	(402) 825-4551	
Brule	Kearney	P.O. Box 100, 619 E. Second St., 69127-0100	(308) 287-2596	www.ci.brule.ne.us
Bruning	Thayer	P.O. Box 27, 601 Main, 68322-0027	(402) 759-4051	
Bruno	Butler	Bruno, NE 68014-2031	(402) 543-2234	
Brunswick	Antelope	Box 401, 68720	(605) 484-4661	www.brunswickne.com

Nebraska Cities and Villages, 2019 (Cont'd.)

City/Village	County	Address	Phone	Website
Burchard	P.O. Box 245, 68323-0245	(402) 865-4325
Burr	P.O. Box 87, 68324	(402) 848-2397
Burton	P.O. Box 331, Springsview, NE 68778-0331	(402) 497-2724
Burwell	P.O. Box 604, 404 Grand Ave., 68823-0604	(308) 346-4509	www.burwellonline.com
Bushnell	P.O. Box 67, 120 Elm St., 69128-0067	(308) 673-5271	www.bushnellnebraska.com
Butte	P.O. Box 286, 520 Thayer St., 68722-0286	(402) 775-2426	www.buttenebbraska.com
Byron	P.O. Box 53, 68325	(402) 236-8761	www.byronne.org
Cairo	P.O. Box 456, 402 High St., 68824-0456	(308) 485-4400	www.cairocommunity.com
Callaway	P.O. Box 157, 157 E. Kimball St., 68825-0157	(308) 836-2262	www.callaway-ne.com
Cambridge	P.O. Box Q, 722 Patterson St., 69022-0532	(308) 697-3771
Campbell	Box 215, 68932-0215	(402) 756-8121	www.cambridge.net
Carroll	P.O. Box 168, 68326-0168	(402) 356-2711
Carroll	P.O. Box 66, 68723-0066	(402) 585-4410
Cedar Bluffs	P.O. Box 249, 101 S. First St., 68015-0249	(402) 628-3115	www.cedarbluffsne.org
Cedar Creek	P.O. Box 71, 200 E. B St., 68016-0071	(402) 234-7856	www.cedarcrnebraska.com
Cedar Rapids	P.O. Box 347, 425 W. Main St., 68027-0347	(308) 358-0240	www.cedarrapidsne.com
Center	P.O. Box 86, 68724-0086	(402) 288-4210	www.centerne.com
Central City	1515 17th St., P.O. Box 418, 68826-0418	(308) 946-3806	www.cc-ne.com
Ceresco	P.O. Box 160, 217 S. Second St., 68017-0160	(402) 665-2391	www.ceresconc.com
Chadron	P.O. Box 390, 234 Main, 69337-0390	(308) 432-0505	www.chadron-nebraska.com
Chambers	P.O. Box 143, 68725-0143	(402) 482-5939	www.chambersne.info
Chapman	P.O. Box 141, 68827	(308) 986-2266
Chappell	P.O. Box 487, 757 Second St., 69129-0487	(308) 874-2401	www.chappellne.org
Chester	P.O. Box 335, 621 Thayer Ave., 68327-0335	(402) 324-5755	www.chestertne.com
Clarks	P.O. Box 132, 209 N. Green St., 68628-0132	(308) 548-2412
Clarkson	P.O. Box 18, 120 W. Second St., 68629-0018	(402) 892-3100	www.wci.clarkson.ne.us
Clatonia	P.O. Box 82, 68328-0082	(402) 989-4023
Clay	P.O. Box 163, 68933-0163	(402) 762-3356	www.claycenterne.com
Clearwater	P.O. Box 116, 68726-0116	(402) 485-2365	www.clearwaterne.com
Clinton	RR 1, Box 137, Gordon, NE 69343	(308) 360-1004
Cody	P.O. Box 118, 69211-0118	(402) 823-4082	www.villageofcody.com
Coleridge	P.O. Box 276, 68727-0276	(402) 283-4464	www.coleridge-ne.us
Colon	P.O. Box 10, 112 1/2 Spruce St., 68018-0010	(402) 443-6251
Columbus	P.O. Box 1677, 2424 14th St., 68602-1677	(402) 562-4220	www.columbusne.us
Comstock	P.O. Box 55, 115 E. Main St., 68828-0055	(308) 628-4124	www.comstock-ne.com
Concord	P.O. Box 49, 68728-0049	(402) 584-2395
Cook	P.O. Box 225, 68329	(402) 864-2020
Corolla	P.O. Box 42, 68330-0042	(402) 266-1151
Cornelia	45376 Elm St., 68642-5138	(402) 923-1674

Nebraska Cities and Villages, 2019 (Cont'd.)

City/Village	County	Address	Phone	Website
Gortland.....	Cage	Box 37, 68331.....	(402) 798-7395www.cortlandne.com
Cotesfield.....	Howard	408 Spruce St., 68835-2912.....	(308) 336-3326	
Covad.....	Webster	301 Fourth St., Blue Hill, NE 68930.....	(402) 469-1742	
Cowles.....	Dawson	P.O. Box 309, 69130-0309.....	(308) 784-5907www.cozadinebraska.net
Crab Orchard.....	Johnson	Box 146, 68332.....	(402) 876-5540	
Craig.....	Burt	P.O. Box 85, 68019-0085.....	(402) 377-2144www.villagecofraig.us
Crawford.....	Dawes	135 Elm St., 69339-1001.....	(308) 665-1462www.crawfordnebraska.net
Crighton.....	Knox	P.O. Box 188, 809 Main St., 68729-0188.....	(402) 358-3557www.crighton.org
Creston.....	Platte	Box 245, 350 Fourth St., 68631-0245.....	(402) 285-9005	
Crete.....	Saline	P.O. Box 86, 243 E. 13th St., 68333-0086.....	(888) 826-4313www.crete-ne.gov
Crofton.....	Knox	P.O. Box 189, 1210 W. Second St., 68730-0189.....	(402) 388-4766www.crofton-ne.com
Crookston.....	Cherry	P.O. Box 77, Main St. and Second, 69212-0077.....	(402) 425-3361	
Galbertson.....	Hitchcock	P.O. Box 426, 609 Wyoming St., 69024-0426.....	(308) 278-2123	
Gartis.....	Frontier	P.O. Box 6, 201 Garick Ave., 69025-0006.....	(308) 367-4122www.curtis-ne.com
Gashing.....	Howard	405 Center Ave. St. Paul, NE 68873-3506.....	(308) 570-0134	
Dakota City.....	Dakota	Box 482, 1511 Broadway, 68731-0482.....	(402) 987-3448www.dakotacity.net
Dalton.....	Cheyenne	P.O. Box 353, 69131-0353.....	(308) 377-2413www.daltonnebraska.com
Danbury.....	Red Willow	P.O. Box 104, 69026-0104.....	(308) 895-2375	
Dannebrog.....	Howard	P.O. Box 130, 102 S. Mill, 68831-0130.....	(308) 226-2422	
Davenport.....	Thayer	P.O. Box 119, 108 N. Oak Ave., 68335-0119.....	(402) 364-2292www.ci.davenport.ne.us
Davey.....	Lancaster	P.O. Box 1, 68336-0001.....	(402) 785-5351	
David City.....	Butler	P.O. Box 191, 557 Fourth St., 68632-0191.....	(402) 367-3135www.davidcityne.com
Dawson.....	Richardson	P.O. Box 68, 820 Ridge St., 68337-0068.....	(402) 855-2055	
Daykin.....	Jefferson	P.O. Box 214, 68338-0214.....	(402) 446-7459	
Decatur.....	Burt	P.O. Box 156, 913 S. Broadway, 68020-0156.....	(402) 349-5360www.ci.decatur.ne.us
Denton.....	Lancaster	P.O. Box 132, 7115 Lancaster Ave., 68339-0132.....	(402) 797-2020www.dentonne.com
Desler.....	Thayer	P.O. Box 189, 305 Bryson St., 68340-0189.....	(402) 365-4260www.deshlernebraska.com
DeWesse.....	Clay	P.O. Box 98, 68934.....	(402) 762-5233	
DeWitt.....	Saline	P.O. Box 208, 406 E. Fillmore, 68341-0208.....	(402) 683-5025www.dewittne.gov
Diller.....	Jefferson	P.O. Box 157, 68342-0157.....	(402) 793-5991www.dillier-ne.com
Dix.....	Kimball	P.O. Box 23, 119 Myrtle St., 69133-0023.....	(308) 682-5279	
Dixon.....	Dixon	P.O. Box 64, 305 Second St., 68732-0064.....	(402) 584-2489	
Dodge.....	Dodge	226 Elm St., 68633-3023.....	(402) 993-2239www.dodge.org
Doniphan.....	Hall	P.O. Box 189, 103 W. Pine St., 68832-0189.....	(402) 845-6609www.doniphanne.com
Dorechester.....	Saline	P.O. Box 287, 701 Washington, 68343-0287.....	(402) 946-3201www.dorechesterne.com
Douglas.....	Otoe	Box 67, 68344-0067.....	(402) 799-2029	
DuBois.....	Pawnee	P.O. Box 87, 308 Miner, 68345-0087.....	(402) 859-4406	
Dunbar.....	Otoe	105 E. Nebraska, 68346-3018.....	(402) 259-3375	
Duncan.....	Platte	P.O. Box 254, 68634-0254.....	(402) 897-5285www.villageofduncan.com

Nebraska Cities and Villages, 2019 (Cont'd.)

City/Village	County	Address	Phone	Website
Dunning	Blaine	P.O. Box 8, 68833-0008	(308) 538-2216	
Dwight	Butler	Box 153, 68635	(402) 566-4135	www.eaglenebnska.com
Eagle	Cass	Box 130, 540 C St., 68347	(402) 781-2748	www.eddyville.com
Eddyville	Dayton	P.O. Box 64, 68834	(308) 858-4900	www.ci.edgar.ne.us
Edgar	City	P.O. Box 485, 508 Third St., 68935-0485	(402) 224-5145	
Edson	Furnas	P.O. Box 152, 219 E. Third St., 68936-0152	(308) 927-2220	
Elba	Howard	P.O. Box 96, 68835-0096	(308) 863-2185	www.elginne.org
Elgin	Antelope	Box 240, 104 Pine St., 68636-0240	(402) 843-5822	
Elk Creek	Johnson	P.O. Box 95, 68348	(402) 877-2810	
Elm Creek	Buttalo	P.O. Box 130, 535 W. Boyd Ave., 68836-0130	(308) 856-4624	www.elmcrekne.com
Elmwood	Cass	P.O. Box 62, 113 W. E. St., 68349-0062	(402) 994-6705	www.elmwoodne.com
Elsie	Perkins	P.O. Box 103, 69134-0130	(308) 228-2500	
Elwood	Cosper	Box 14, 304 Calvert Ave., 68937-0014	(308) 785-2480	www.elwoodnebraska.com
Elyria	Valley	Elyria, NE 68837	(308) 728-3784	
Emerson	Dixon/Dakota/Thurston	511 N. Main St., 68733-3663	(402) 695-2662	www.emerson-ne.com
Emmet	Holt	303 Main St., 68734	(402) 336-4831	
Endicot	Jefferson	P.O. Box 31, 68350-0031	(402) 729-3186	
Ericon	Ericon, NE	68637	(308) 653-5441	www.eustisnebraska.com
Eustis	Frontier	P.O. Box 249, 108 N. Morton, 69028-0249	(308) 486-3661	
Ewing	Holt	Box 333, 209 E. Nebraska, 68735-0333	(402) 626-7718	
Exeter	Fillmore	P.O. Box 96, 202 S. Exeter Ave., 68351-0096	(402) 266-3051	www.ci.exeter.ne.us
Fairbury	Jefferson	P.O. Box 554, 612 D St., 68352-0554	(402) 729-2476	www.fairburyne.org
Fairfield	City	P.O. Box 307, 401 D St., 68938	(402) 726-2478	
Farmont	Fillmore	P.O. Box 156, 635 Sixth Ave., 68354-0156	(402) 268-3341	www.ci.fairmont.ne.us
Falls City	Richardson	1820 Towle St., 68355-0158	(402) 245-2851	www.fallscitynebraska.org
Farmao	Dawson	P.O. Box 7, 315 Main St., 69029-0007	(308) 569-2355	
Farwell	Howard	Box 138, 68838	(308) 336-3251	www.farwellne.com
Filley	Gage	P.O. Box 85, 111 Livingston St., 68357-0085	(402) 662-4175	
Firth	Lancaster	P.O. Box 38, 311 Nemaha St., 68358-0038	(402) 791-5544	www.firthnebraska.gov
Fordyce	Cedar	P.O. Box 104, 211 W. Second St., 68736-0104	(402) 357-3550	www.fordyce.com
Fort Calhoun	Washington	110 S. 14th St., 68023-0110	(402) 468-5303	www.fortcalhoun.org
Foster	Pierce	103 E. Second St., 68765	(308) 425-6295	www.franklinnebraska.com
Franklin	Franklin	619 15th Ave., 68939-1517	(402) 727-2633	www.fremontne.gov
Fremont	Dodge	400 E. Military, 68025-5141	(402) 947-2711	www.ci.friend.ne.us
Friend	Saline	235 Maple St., 68359-1351	(308) 536-2428	www.fullerton-ne.com
Fullerton	Nance	P.O. Box 670, 903 Broadway St., 68638-0670	(308) 263-2002	
Funk	Phelps	P.O. Box 146, 68940-0146	(308) 636-2980	
Gandy	Logan	FCL Box 6, Stapleton, NE 69163-8903		

Nebraska Cities and Villages, 2019 (Cont'd.)

City/Village	County	Address	Phone	Website
Garland	Butler	P.O. Box 105, 170 Fourth St., 68360-0105	(402) 588-2246	
Garrison	Butler	Garrison, NE 68632	(402) 367-4615	
Geneva	Fillmore	P.O. Box 409, 167 S. 10th St., 68361-0409	(402) 759-3109	www.ci.geneva.ne.us
Genoa	Fillmore	Box 279, 107 Walnut St., 68640-0279	(402) 993-2530	www.ci.genoa.ne.us
Gering	Nance	Box 436-5096	(308) 436-5096	www.gering.org
Genoa	Scotts Bluff	1025 P St., P.O. Box 687, 69344-2826	(308) 468-6118	www.cityofgenoa.org
Gibbon	Buttalo	Box 130, 68840-0130	(402) 729-2740	www.cityofgibbon.org
Gilead	Thayer	P.O. Box 13, 68362-0013	(402) 849-2800	www.gilincme.com
Giltner	Hamilton	Box 218, 4021 N. Commercial Ave., 68841-0218	(402) 771-2283	
Gilevil	Clay	P.O. Box 76, 201 Winters Ave., 68941-0076	(402) 523-5645	
Goehner	Seward	P.O. Box 113, 68364-0113	(308) 282-0837	
Gordon	Sheridan	P.O. Box 310, 111 N. Oak St., 69343-0310	(308) 537-3677	www.ci.gordon.ne.us
Gothenburg	Dawson	409 Ninth St., 69138	(402) 282-7392	www.ci.gothenburg.ne.us
Grafton	Fillmore	P.O. Box 71, 260 N. Washington Ave., 68365-0071	(308) 385-5444	www.grafton-ne.com
Grand Island	Hall	P.O. Box 1968, 100 E. First St., 68802-1968	(308) 352-2100	www.grand-island.com
Grant	Perkins	Box 614, 346 Central Ave., 69140-0614	(308) 428-4010	www.greennebraska.com
Greeley	Greeley	P.O. Box 330, 68842-0330	(402) 789-2300	www.greenwoodnebraska.com
Greenwood	Cass	P.O. Box 190, 619 Main St., 68366-0190	(402) 735-7385	
Gresham	York	P.O. Box 164, 510 Elm St., 68367-0164	(402) 332-3336	www.gretnane.org
Gretna	Stary	P.O. Box 69, 204 N. McKenna Ave., 68028-0069	(402) 257-3945	
Gross	Poyd	Bristow, NE 68719	(308) 884-2213	
Guide Rock	Webster	P.O. Box 41, 120 W. Douglas, 68942-0041	(402) 992-1320	www.thevillageofhadar.com
Guidley	Cheyenne	P.O. Box 73, 69141-0073	(308) 297-3401	
Hadar	Pierre	P.O. Box 185, 68738-0185	(308) 533-2523	
Haigler	Dundy	P.O. Box 29, 69030-0029	(308) 285-3464	
Hallam	Lancaster	P.O. Box 81, 315 Main St., 68368-0081	(402) 725-3186	
Halsey	Thomas/Blaine	P.O. Box 9, 69142-0009	(402) 754-4213	
Hamlet	Haves	480 Main St., 69040	(402) 279-3325	
Hampton	Hamilton	P.O. Box 277, 68843-0277	(308) 668-2445	
Harbine	Jefferson	315 Barry St.-Harbine, Jansen, NE 68377-4025	(402) 254-6353	www.ci.harvington.ne.us
Hardy	Nuckolls	P.O. Box 65, 404 Kaley St., 68943-0065	(402) 772-7101	www.harvardnebraska.com
Harrison	Stoux	P.O. Box 5, 325 Main St., 69346	(308) 638-7275	
Hartington	Cedar	P.O. Box 427, 124 E. Main St., 68739-0427	(308) 286-3411	
Harvard	Clay	P.O. Box 542, 309 N. Clay Ave., 68944-0542	(308) 452-3008	
Hastings	Adams	P.O. Box 1085, 220 N. Hastings, 68902-1085	(308) 830-0192	
Hay Springs	Sheridan	P.O. Box B, 234 N. Main St., 69347-0534	(402) 768-6222	
Hayes Center	Hayes	P.O. Box 403, 405 Troth St., 69032-0403		www.hebronnebraska.us
Hazard	Sherman	301 Minden St., 68844-4438		
Heartwell	Keeney	P.O. Box 67, 68945-0067		
Hebron	Thayer	P.O. Box 29, 216 Lincoln Ave., 68370-0029		

Nebraska Cities and Villages, 2019 (Cont'd.)

City/Village	County	Address	Phone	Website
Hemingford	Box Butte	P.O. Box 395, 700 Box Butte, 69348-0395	(308) 487-3465	www.ci.hemingford.ne.us
Henderson	York	P.O. Box 189, 1044 N. Main, 68371-0189	(402) 723-5782	www.cityofhenderson.org
Hendly	Furnas	P.O. Box 505, 68946-0505	(308) 265-7649	
Henry	Scouts Bluff	1565 Nichols Ave., 69358-4126	(308) 247-3428	
Herman	Washington	P.O. Box 196, 504 Main St., 68029-0196	(402) 456-5000	
Hershey	Lincoln	P.O. Box 353, 205 W. First, 69143-0353	(308) 368-5840	
Hickman	Lancaster	P.O. Box 127, 115 Locust, 68372-0127	(402) 792-2212	www.hickman.ne.gov
Hildreth	Franklin	P.O. Box 317, 68947	(308) 938-2471	www.villageofhildreth.com
Holbrook	Furnas	418 Center St., P.O. Box 69, 68948-0069	(308) 493-5653	www.holbrook-ne.com
Holdrege	Phelps	P.O. Box 436, 502 East Ave., 68949-0436	(308) 995-8681	www.cityofholdrege.org
Holstein	Adams	Box 236, 68950-0236	(402) 756-5165	
Homer	Dakota	Box 386, 110 John St., 68030-0386	(402) 698-2155	www.homer.ne.net
Hooper	Dodge	P.O. Box C, 203 N. Main St., 68031-0597	(402) 654-3649	
Hordville	Hamilton	P.O. Box 16, 68846-0016	(402) 757-3203	www.hordville.org
Ioskins	Wayne	P.O. Box 44, 68740-0044	(402) 565-4479	
Iowells	Collax	P.O. Box 351, 128 N. Third St., 68641-0351	(402) 986-1666	www.ci.howells.ne.us
Hubbard	Dakota	P.O. Box 91, 68741-0091	(402) 632-4305	
Hubbell	Thayer	P.O. Box 42, 68375-0042	(402) 324-4182	
Humboldt	Richardson	P.O. Box 156, 350 E. Square, 68376	(402) 862-2171	www.ci.humboldt.ne.us
Humphrey	Platte	Box 486, 403 Main St., 68642-0486	(402) 923-0224	www.humphreynes.com
Huntley	Harlan	1442 Lock Road, 68971		
Huyans	Grant	Huyans, NE 69350		
Imperial	Chase	P.O. Box 637, 740 Court St., 69033-0637	(308) 458-2753	www.imperial-ne.com
Indianola	Red Willow	P.O. Drawer F, 210 N. Fourth St., 69034-0465	(308) 364-2413	www.indianola.ne.com
Inglewood	Dodge	140 Boulevard, Fremont, NE 68025-9342	(402) 753-0442	www.villageofinglewood.net
Inman	Holt	P.O. Box 116, 68742-0116	(402) 394-5850	
Ithaca	Saunders	P.O. Box 123, 68033-0123		
Jackson	Dakota	Box 13, 113 S. Catharine, 68743		
Jansen	Jefferson	P.O. Box 82, 68377-0082		
Johnson	Nemaha	P.O. Box 58, 224 Main St., 68378-0058	(402) 424-2246	
Johnstown	Brown	P.O. Box 24, 69214-0024	(402) 722-4346	
Julian	Nemaha	104 West St., 68379	(402) 868-5555	
Junata	Adams	P.O. Box 26, 911 N. Junata Ave., 68955-0026	(402) 751-2687	www.junataatvillage.com
Kearney	Bufilelo	P.O. Box 1180, 18 E. 22nd St., 68848-1180	(308) 233-3215	www.cityofkearney.org
Kennett	P.O. Box 350, 109 N. Smith, Suite A, 68956-0350	(402) 752-3222	www.kenesaw.org	
Kennard	Washington	P.O. Box 151, 208 Main, 68034-0151	(402) 427-7311	www.villageofkennard.com
Kilgore	Cherry	Box 135, 69216-0135	(402) 966-2491	
Kimball	Kimball	223 S. Chestnut St., 69145-1219	(308) 235-3639	www.kimballinc.org
Lamar	Chase	RR 1, Box 121, 69023		

Nebraska Cities and Villages, 2019 (Cont'd.)

City/Village	County	Address	Phone	Website
Laurel		101 W. Second, 68745-0248	(402) 256-3112	www.laurelnc.com
La Vista		8116 Park View Blvd., 68128-2198	(402) 331-4343	www.cityoflavista.org
Lawrence		P.O. Box 363, 250 S. Calvert, 68957-0563	(402) 756-7472	www.lawrence-nc.com
Lebanon		200 S. Center Ave., 69056	(308) 375-4288	
Leigh		P.O. Box 277, 109 Short St., 68643-0277	(402) 487-3303	www.cityofleigh.com
Leshara		210 Summit St., 68064-1533		
Lexington		P.O. Box 275, 69147-0275	(308) 778-5421	
Lewiston		P.O. Box 100, 68380-0100	(402) 865-6185	
Lexington		P.O. Box 70, 406 E. Seventh St., 68850-0070	(308) 324-2341	www.cityoflex.com
Liberty		P.O. Box 247, 68381	(402) 696-4351	
Lincoln		555 S. 10th St., 68508-3993	(402) 441-7171	www.lincolnnc.gov
Lindsay		P.O. Box 66, 121 Pine St., 68644-0066	(402) 428-4010	
Linwood		P.O. Box 104, 68056-0104	(402) 666-5536	
Litchfield		221 N. Main St., 68852-0166	(308) 446-2285	
Lodgepole		Box 266, 814 Sheldon, 69149-0266	(308) 483-5553	www.lodgepolenc.com
Long Pine		Box 398, 497 N. Main, 69217-0398	(402) 273-4120	
Loomis		P.O. Box 226, 301 Commercial St., 68958-0226	(308) 876-2334	
Lorton		3 Second St., 68346-3007	(402) 259-2530	
Louisville		Box 370, 210 Main St., 68037-0370	(402) 234-7705	www.louisvillenebraska.com
Loup City		P.O. Box 250, 134 S. Eighth, 68853-0250	(308) 745-0222	www.loupacity.org
Lushott		Lushott, 68371	(402) 710-0010	
Lyman		Box 301, 414 Jeffers Ave., 69352-0301	(308) 787-1444	
Lynch		P.O. Box 127, 68746-0127	(402) 583-9948	www.ci.lynch.ne.us
Lyons		P.O. Box 598, 335 Main St., 68038-0598	(402) 687-2485	www.lyonscity.nebraska.gov
Madison		P.O. Box 527, 211 S. Lincoln St., 68748-0527	(402) 454-3412	www.madison-nc.com
Madrid		Box 171, 69150	(308) 326-4263	
Magnet		Box 86, 68749-0086	(402) 586-2652	
Malcolm		P.O. Box 228, 137 E. Second, 68402-0228	(402) 796-2250	www.malcolm.ne.gov
Malmö		P.O. Box 24, 122 Center Ave., 68040-0024	(402) 642-5658	
Manley		P.O. Box 97, 208 Locust St., 68403-0097	(402) 234-2225	www.manleync.com
Marquette		P.O. Box 154, 302 Marquis Ave., 68854-0154	(402) 854-2522	
Marwinsburg		5203 First St., Ponca, NE 68770	(402) 685-2303	
Maskell		111 Main St., 68751-9703	(402) 692-1303	
Mason City		P.O. Box 46, 68855	(308) 732-3311	
Maxwell		P.O. Box 58, 108 S. Pine St., 69151-0058	(308) 582-4324	
Maywood		P.O. Box 33, 69038-0033	(308) 362-4299	
McCook		P.O. Box 1059, 505 W. C St., 69001-1059	(308) 345-2022	www.cityofmccook.com
McCool Junction		P.O. Box 145, 523 E. M St., 68401-0145	(402) 724-2525	www.mccooljunction-nc.com
McGrew		P.O. Box 48, 262 E. Third, 69353	(308) 783-1720	

Nebraska Cities and Villages, 2019 (Cont'd.)

City/Village	County	Address	Phone	Website
McLean	Pierrce	310 Morrow, 68747	(402) 337-1116	
Mead	Saunders	P.O. Box 46, 312 S. Vine, 68041-0046	(402) 624-2495	www.meadnebraska.net
Meadow Grove	Madison	P.O. Box 258, 208 Main St., 68752-0258	(402) 634-2225	
Melbeta	Scotts Bluff	P.O. Box 73, 69355	(308) 783-6331	
Memphis	Saunders	203 Natchez, 68042	(402) 944-2283	
Merna	Custer	P.O. Box 211, 68856-0211	(308) 643-2281	
Merriman	Cherry	P.O. Box 63, 69218-0063	(308) 684-3356	www.milford-nc.com
Milford	Seaward	P.O. Box 13, 505 First St., 68405-0013	(402) 761-3247	
Miller	Buttalo	Box 146, 68858-0146	(308) 457-2050	www.millegan.org
Milligan	Fillmore	P.O. Box 323, 424 N. Main, 68406-0323	(402) 629-4465	www.cityofminnare.com
Mimare	Scotts Bluff	Box 483, 309 Main St., 69356	(308) 783-1414	www.mindenebraska.org
Minden	Kearney	P.O. Box 239, 325 N. Colomado, 68959-0239	(308) 832-1820	www.mitchellcity.net
Mitchell	Scotts Bluff	1280 Center Ave., 69357-1444	(308) 623-1523	
Monowi	Boyd	9 Broad St. Monowi, Lynch, NE 68746		
Monroe	Platte	P.O. Box 103, 122 Gerrard Ave., 68647-0103	(402) 495-2462	
Moorefield	Frontier	P.O. Box 75, 69039	(308) 367-4567	
Morrill	Scotts Bluff	P.O. Box 305, 118 S. Centre Ave., 69358	(308) 247-2312	www.villageofmorrill.com
Morse Bluff	Saunders	P.O. Box 144, 68488-0144	(402) 666-5264	
Mullen	Hooker	Box 187, 111 NW First St., 69152	(308) 546-2625	www.mullennebraska.org
Murdock	Cass	P.O. Box 308, 512 Colorado St., 68407-0308	(402) 867-2133	
Murray	Cass	P.O. Box 79, 108 Main St., 68409-0079	(402) 235-2119	www.murraynebraska.com
Naper	Boyd	P.O. Box 228, 68755-0228	(402) 832-5777	www.napernebraska.org
Naponee	Franklin	P.O. Box 194, 611 Femmore St., 68960-0194	(308) 269-3155	
Nebraska City	Otoe	1409 Central Ave., 68410-2223	(402) 873-5515	www.nebraskacity.com
Nehawka	Cass	Box 134, 713 Elm St., 68413-0134	(402) 227-2108	www.nehawkanebaska.com
Neligh	Antelope	P.O. Box 87, 202 Main St., 68756-0087	(402) 887-4066	www.neligh.net
Nelson	Nuckolls	P.O. Box 327, 580 S. Main St., 68961-0327	(402) 225-4401	www.cityofnelson.com
Nemaha	Nemaha	P.O. Box 3, 500 First St., 68414-0003	(402) 824-5010	
Nenzel	Cherry	P.O. Box 73, 69219-0073	(402) 823-4230	
Newcastle	Dixon	P.O. Box 282, 510 Annie St., 68757-0282	(402) 355-2370	www.newcastlenebraska.com
Newman Grove	Madison/Platte	Box 446, 606 Hale Ave., 68758-0446	(402) 447-6444	www.ci.newman-grove.ne.us
Newport	Rock	Box 245, 68759-0245	(402) 244-3233	
Nickerson	Dodge	P.O. Box 7, 68044-0007	(402) 727-7307	
Niobrara	Knox	P.O. Box 227, 254 14 Park Ave., Ste. 1, 68760-0227	(402) 857-3565	www.niobrara.com
Nora	Nuckolls	Nora, NE 68961	(402) 621-0024	
Norfolk	Madison	309 N. Fifth St., 68701-4092	(402) 844-2000	www.ci.norfolk.ne.us
Norman	Kearney	315 Christen Ave., 68959-7304	(308) 830-3068	
North Bend	Dodge	P.O. Box 401, 607 N. Main, 68649-0401	(402) 652-3584	www.northbendne.org
North Loup	Valley	P.O. Box 280, 68859-0280	(308) 496-4362	

Nebraska Cities and Villages, 2019 (Cont'd.)

City/Village	County	Address	Phone	Website
North Platte	Lincoln	211 W. Third St., 69101-3911	(308) 535-6724	www.ci.north-platte.ne.us
Oak	Nuckolls	Main St., 68904	(402) 225-3344	
Oakdale	Antelope	P.O. Box 10, 400 Fifth St., 68761-0010	(402) 776-2484	
Oakland	Burt	401 N. Oakland, 68054-1134	(402) 685-5822	www.ci.oakland.ne.us
Oberlin	Cedar	112 Main St., 68757	(402) 692-3105	
Oconto	Custer	P.O. Box 128, 68860-0128	(308) 858-4617	www.ocontonebraska.com
Ocuaiva	Butler	323 Fremont St., 68632	(402) 539-2305	
Odell	Gage	P.O. Box 5, 202 Main St., 68415-0005	(402) 766-4122	
Ogallala	Keith	411 E. Second St., 69153-2631	(308) 284-6001	www.ogallala-ne.gov
Ohiova	Fillmore	P.O. Box 27, 68416-0027	(402) 295-2595	
Omaha	Douglas	1819 Farnam St., 68183	(402) 444-7000	www.ci.omaha.ne.us
O'Neill	Holt	401 E. Fremont, 68763-1897	(402) 336-3640	www.cityofoneill.com
Ong	City	P.O. Box 247, 68452-0247	(402) 284-2225	
Orchard	Antelope	Box 256, 250 N. Windom, 68764-0256	(402) 893-3811	www.orchardnc.com
Ord	Valley	P.O. Box 96, 232 S. 17th, 68862	(308) 728-5791	www.ordnebraska.com
Orleans	Harlan	P.O. Box 149, 68966-0149	(308) 473-4185	www.ordleasnbraska.org
Oseola	Polk	Box 701, 451 N. Main, 68651-0701	(402) 747-3411	www.ci.oseola.ne.us
Oshkosh	Garden	P.O. Box 166, 305 W. First St., 69154	(308) 772-3686	www.ci.oshkoshtn.us
Osmond	Pierce	Box 340, 68765-0340	(402) 748-3800	www.ci.osmond.ne.us
Otoe	Otoe	P.O. Box 91, 317 Main St., 68417-0091	(402) 265-2211	
Overton	Dawson	P.O. Box 256, 503 C St., 68863-0256	(308) 987-2433	
Oxford	Furnas/Harlan	Box 385, 326 Ogden Ave., 68967-0385	(308) 824-3511	
Page	Folt	P.O. Box 198, 101 N. 5th St., 68766-0198	(402) 961-0141	www.pagenc.us
Palsade	Hays/Hitchcock	P.O. Box 288, 122 N. Main, 69040-0288	(308) 285-3320	www.palsadenebraska.com
Palmer	Merrick	P.O. Box 8, 802 Commercial St., 68864-0008	(308) 894-8665	
Palmyra	Otoe	P.O. Box 158, 425 C St., 68418-0158	(402) 780-5531	
Panama	Lancaster	P.O. Box 117, 302 Locust St., 68419-0117	(402) 788-2522	www.villageofpanama.com
Papillon	Sarpy	122 E. Third St., 68046-2302	(402) 597-2000	www.papillon.org
Pawnee City	Pawnee	P.O. Box 206, 445 Sixth St., 68420-0206	(402) 852-2781	www.pawneecity.com
Paxton	Keith	Box 338, 108 N. Oak St., 69155-0338	(308) 239-2376	
Pender	Thurston	P.O. Box 549, 68047	(402) 885-3232	
Peru	Nemaha	Box 369, 68421-0369	(402) 372-6685	
Petersburg	Boone	P.O. Box 147, 200 E. Main, 68652-0147	(402) 386-5551	www.ci.petersburg.ne.us
Phillips	Hamilton	P.O. Box 203, 68865-0203	(402) 886-2926	www.phillipsnc.com
Pickrell	Gage	P.O. Box 185, 68422	(402) 673-3004	
Pierce	Pierce	106 S. First, 68767-1368	(402) 329-4535	www.piercencbraska.com
Pilger	Stanton	P.O. Box 306, 220 N. Main St., 68768-0306	(402) 366-3563	www.pilgernebraska.net
Plainview	Pierce	P.O. Box 757, 209 W. Locust, 68769-0757	(402) 582-4928	www.plainview-nc.com
Platte Center	Platte	Box 125, 68653-0125	(402) 246-2155	

Nebraska Cities and Villages, 2019 (Cont'd.)

City/Village	County	Address	Phone	Website
Pleasantmouth	Cass	136 N. Fifth St., 68048-1974	(402) 296-2522	www.plattsmouth.org
Pleasant Dale	Seward	P.O. Box 182, 110 Ash St., 68423-0182	(402) 795-5885	www.pdale-ne.us
Pleasanton	Buffalo	P.O. Box 121, 202 N. Sycamore, 68866-0121	(308) 388-2241	www.villagepleasantonne.com
Plymouth	Jefferson	P.O. Box 218, 313 E. Main St., 68424-0218	(402) 656-3430	
Polk	Polk	P.O. Box 6, 565 Leonard Ave., 68654-0006	(402) 765-6471	
Ponca	Dixon	P.O. Box 465, 123 W. Third St., 68770-0465	(402) 755-4165	www.ci.ponca.ne.us
Porter	Cheyenne	P.O. Box 247, 922 Sherman, 69156-0247	(308) 879-4332	www.villageofprague.com
Prague	Saunders	P.O. Box 207, 401 W. Center Ave., 68050-0207	(402) 663-5235	
Preston	Richardson	70448 656 Blvd., Falls City, NE 68355		
Primrose	Boone	229 Commercial St., 68655-0502		
Prosser	Adams	13090 W. Pearl Ave., 68883	(308) 396-1519	
Ragan	Harlan	1526 Johnston Ave., 68969-0213	(402) 984-0175	
Ralston	Douglas	5500 S. 77th St., 68127-3896	(402) 567-2453	
Randolph	Cedar	P.O. Box 457, 212 E. Broadway, 68771-4457	(402) 331-6677	www.cityofralston.com
Ravenna	Buffalo	P.O. Box 108, 416 Grand Ave., 68869-0108	(402) 337-0567	www.ci.randolph.ne.us
Raymond	Lancaster	P.O. Box 248, 68428-0248	(308) 452-3273	www.myravenna.com
Red Cloud	Webster	540 N. Webster, 68970-2422	(402) 783-2032	www.lincoln.ne.gov/towns/raymond
Republican City	Harlan	Box 36, 101 Truman Ave., 68971-0036	(402) 746-2215	www.visitedcloud.com
Reynolds	Jefferson	P.O. Box 98, 68429-3526	(308) 920-2243	www.republiccitywebs.com
Richland	Collax	205 11lden St., 68601-8906	(402) 324-3103	
Rising City	Butler	400 Main St., 68658	(402) 563-2859	
Riverdale	Buffalo	P.O. Box 40, 68870-0040	(402) 542-2164	
Riverton	Franklin	P.O. Box 34, 68972-0034	(308) 893-3171	
Roca	Lancaster	Box 69, 68430-0069	(402) 746-2256	
Rockville	Sherman	P.O. Box 175, 68871-0175	(402) 421-9577	
Rogers	Collax	160 Center St., 68659-2809	(308) 372-3232	
Rosalie	Thurston	Box 219, 213 S. Farley, 68055	(402) 352-3875	
Rossland	Adams	Box 170, 68973-0170	(402) 863-2265	
Royal	Antelope	P.O. Box 107, Orchard, NE 68764-0107	(402) 756-6432	
Rulo	Richardson	414 W. Martin, 68431-1882	(402) 245-5225	
Rushville	Sheridan	P.O. Box 99, 208 Conrad St., 69360-0099	(308) 327-2221	
Ruskin	Nuckolls	P.O. Box 126, 68974-0126	(402) 226-3441	
St. Edward	Boone	St. Edward, NE 68660	(402) 678-3322	
St. Helena	Cedar	P.O. Box 41, 110 W. Ninth St., 68774-0041	(402) 357-2476	
St. Paul	Howard	704 Sixth St., 68873-2021	(308) 754-4483	www.stpaulnebraska.com
Salem	Richardson	P.O. Box 297, Falls City, NE 68355-0097	(402) 855-2055	
Santee	Knox	425 Frazier Ave. N., Suite 2, Niobrara, NE 68760-7219	(402) 857-2302	
Sargent	Custer	P.O. Box 40, 106 N. Second St., 68874-0040	(308) 527-4200	www.sargentne.com
Saraville	Clay	102 N. Main, 68975	(402) 469-7815	

Nebraska Cities and Villages, 2019 (Cont'd.)

City/Village	County	Address	Phone	Website
Schuyler.....	Colfax.....	1103 B St., 68661	(402) 352-3101www.schuylerne.net
Scotia.....	Greeley.....	P.O. Box 38, 68875-0038	(308) 245-4161www.scottsbuff.org
Scottsbluff.....	Scotts Bluff.....	2525 Circle Drive, 69361-2495	(308) 632-4136www.scribner-ne.gov
Scribner.....	Dodge.....	P.O. Box D, 508 Third St., 68507-0542	(402) 664-3231www.scribner-ne.gov
Seneca.....	Thomas.....	Box 8, 69161	(308) 762-4066www.cityofsewardne.com
Seward.....	Seward.....	Box 38, 537 Main, 68434-0038	(402) 643-2928www.ci.shelby.ne.us
Shelby.....	Polk.....	Box 247, 230 Walnut St., 68662-0247	(402) 527-5198www.villageofshelton.com
Shelton.....	Buttalo.....	P.O. Box 6, 219 C St., 68876-0006	(308) 647-5484www.biglitletown.us
Shickley.....	Fillmore.....	P.O. Box 25, 207 N. Market, 68436-0025	(402) 627-7885www.cityofsewardne.com
Shoales.....	Wayne.....	56182 Sholes Dr., Randolph, NE 68771	(402) 337-0442www.cityofsewardne.com
Shubert.....	Richardson.....	P.O. Box 83, 68437-0083	(402) 883-2076www.ci.silver-creek.ne.us
Sidney.....	Cheyenne.....	P.O. Box 79, 1115 13th Ave., 69162-0079	(308) 254-5300www.southbendnebraska.com
Silver Creek.....	Merrick.....	P.O. Box 6, 506 Highway 30, 68663-0006	(308) 773-8229www.southbendnebraska.com
Smithfield.....	Groser.....	P.O. Box 356, 68976	(308) 785-3127www.southstouxcity.org
Snyder.....	Dodge.....	P.O. Box 247, 125 Ash St., 68664-0247	(402) 568-2688www.southstouxcity.org
South Bend.....	Cass.....	P.O. Box 68, 68058-0068	(402) 944-2349www.southstouxcity.org
South Sioux City.....	Dakota.....	1615 First Ave., 68776-2245	(402) 494-7500www.southstouxcity.org
Spaulding.....	Greeley.....	P.O. Box 268, 211 E. St. Joseph St., 68665-0268	(308) 497-2416www.southstouxcity.org
Spencer.....	Boyd.....	P.O. Box 15, 100 E. Main St., 68777-0015	(402) 589-1038www.southstouxcity.org
Spangue.....	Lancaster.....	P.O. Box 47, 68438-0047	(402) 794-4775www.southstouxcity.org
Spangfield.....	Sarpy.....	P.O. Box 189, 170 N. 33rd St., 68059-9998	(402) 253-2204www.southstouxcity.org
Spangview.....	Keya Paha.....	P.O. Box 298, 68778-0298	(402) 497-2902www.southstouxcity.org
Stamford.....	Hardin.....	P.O. Box 186, 68977-0186	(308) 868-2573www.southstouxcity.org
Stanton.....	Stanton.....	P.O. Box 747, 800 11th St., 68779-0747	(402) 439-2119www.stantonne.net
Staplehurst.....	Seward.....	155 S. Third St., 68459	(402) 535-2758www.stantonne.net
Stapleton.....	Logan.....	P.O. Box 133, 236 Main St., 69163-0133	(308) 636-2960www.stantonne.net
Steele City.....	Jefferson.....	Box 21, 212 W. Main St., 68440-0021	(402) 587-2450www.stantonne.net
Steinauer.....	Pawnee.....	215 Main St., 68441-0038	(402) 869-2278www.stantonne.net
Stella.....	Richardson.....	P.O. Box 105, 68442-0105	(402) 883-2428www.stantonne.net
Stirling.....	Johnson.....	P.O. Box 309, 68443	(402) 866-5481www.stantonne.net
Stockville.....	Frontier.....	P.O. Box 34, 69042	(402) 866-5481www.stantonne.net
Strang.....	Fillmore.....	P.O. Box 62, 68444-0062	(402) 759-4848www.stantonne.net
Stratton.....	Hitchcock.....	P.O. Box 332, 311 Bailey St., 69043-0332	(308) 276-2184www.stattonnebraska.com
Stromsburg.....	Polk.....	P.O. Box 407, 122 E. Third, 68666-0407	(402) 764-2561www.stromsburgnebraska.com
Stuart.....	Holt.....	P.O. Box 177, 109 W. First St., 68780-0177	(402) 924-3647www.stuartsne.com
Sumner.....	Dawson.....	P.O. Box 85, 100 E. Fifth, 68878-0085	(308) 752-3015www.stuartsne.com
Superior.....	Nuckolls.....	P.O. Box 160, 68978-0160	(402) 879-4713www.cityofsuperior.org
Surprise.....	Budler.....	580 Summit St., 68667	(402) 526-2389www.cityofsuperior.org
Sutherland.....	Lincoln.....	P.O. Box 277, 1200 First St., 69165-0277	(308) 386-4721www.villageofsutherland.com

Nebraska Cities and Villages, 2019 (Cont'd.)

City/Village	County	Address	Phone	Website
Sutton.....	Clay.....	P.O. Box 430, 107 W. Grove St., 68979-0430	(402) 773-4225	www.cityofsutton.org
Swanton.....	Saline.....	P.O. Box 23, 402 First St., 68445	(402) 300-0955	
Syracuse.....	Otoe.....	P.O. Box F, 495 Midland St., 68446-0137	(402) 269-2173	www.syracuse.ne.us
Table Rock.....	Pawnee.....	P.O. Box 123, 68447-0123	(402) 839-5575	
Talman.....	Otoe.....	P.O. Box 138, 507 Fifth St., 68448-0138	(402) 264-3715	
Tarnov.....	Platte.....	P.O. Box 214, Humphrey, NE 68642		
Taylor.....	Loup.....	P.O. Box 129, 68879-0129	(308) 942-6136	
Tecumseh.....	Johnson.....	P.O. Box 417, 122 S. Fourth St., 68450-0417	(402) 335-3570	www.tecumseh.ne.us
Tekamah.....	Burt.....	P.O. Box 143, 1315 K St., 68061-0143	(402) 374-2521	www.tekamah.net
Terrytown.....	Scotts Bluff.....	116 Terry Blvd., Cering, NE 69341-1601	(308) 632-7212	www.terrytown.org
Thayer.....	York.....	401 Fourth St., Waco, NE 68460	(402) 362-4620	
Theadford.....	Thomas.....	Box 147, 69166-0147	(308) 645-0439	
Thurston.....	Thurston.....	Box 215, 68062	(402) 385-2608	
Tilden.....	Antelope/Madison.....	P.O. Box 37, 202 S. Center St., 68781-0037	(402) 368-2232	
Tobias.....	Saline.....	P.O. Box 94, 68453-0094	(402) 300-0955	
Trenton.....	Hitchcock.....	P.O. Box 68, 402 Main St., 69044-0068	(308) 334-5488	www.villageofrenton.net
Trumbull.....	Clay.....	P.O. Box 133, 131 Main St., 68980-0133	(402) 743-2221	
Uehling.....	Dodge.....	P.O. Box 13, 211 Fifth St., 68063-0013	(402) 567-2234	
Ulysses.....	Butler.....	P.O. Box 157, 68669-0157	(402) 549-2199	
Unadilla.....	Otoe.....	P.O. Box 87, 333 Main St., 68454-0087	(402) 828-5355	www.unadillanebraska.com
Union.....	Cass.....	P.O. Box 127, 500 Main St., 68455-0127	(402) 263-3865	www.unionnebraska.com
Upland.....	Franklin.....	P.O. Box 67, 68981-0067	(402) 756-0186	
Ureca.....	Seward.....	P.O. Box 158, 466 First St., 68456-0158	(402) 534-4237	www.uticane.com
Valentine.....	Cherry.....	P.O. Box 177, 323 N. Main St., 69201-0177	(402) 376-2323	
Valley.....	Douglas.....	P.O. Box 682, 203 N. Spruce St., 68064-0682	(402) 359-2251	www.valleyne.org
Valparaiso.....	Saunders.....	P.O. Box 147, 312 Pine St., 68065-0147	(402) 784-2636	
Venango.....	Perkins.....	P.O. Box 4, 69168-0004	(308) 447-5721	
Verdel.....	Knox.....	23 W. Verdel Main St., Niobrara, NE 68760-6045	(402) 229-3296	
Verdugo.....	Knox.....	P.O. Box 330, 301 S. Main St., 68783-0330	(402) 668-2621	www.verdigre.org
Verdon.....	Richardson.....	P.O. Box 114, 314 Main St., 68457-0114	(402) 883-2044	
Virginia.....	Cage.....	P.O. Box 87, 68458		
Waco.....	York.....	P.O. Box 85, 403 Midland St., 68460-0085	(402) 728-5223	
Wahoo.....	Saunders.....	605 N. Broadway, 68066-1097	(402) 443-3222	www.wahoone.us
Wakefield.....	Dixon/Wayne.....	P.O. Box 178, 405 Main St., 68784-0178	(402) 287-2080	www.ct.wakefield.ne.us
Wallace.....	Lancola.....	P.O. Box 40, 105 S. Commercial Ave., 69169-0040	(308) 387-4522	
Walhill.....	Thurston.....	P.O. Box 246, 224 Main St., 68067-0246	(402) 846-5921	www.walhill.com
Washington.....	Washington.....	1297 County Road 125, 68608-4011	(402) 238-2556	
Waterbury.....	Dixon.....	P.O. Box 123, 68785-0123	(402) 638-2016	
Waterloo.....	Douglas.....	P.O. Box 127, 509 S. Front St., 68069-0127	(402) 779-2292	www.waterloone.com

Nebraska Cities and Villages, 2019 (Cont'd.)

City/Village	County	Address	Phone	Website
Vauneta	Chase	P.O. Box 95, 319 N. Tecumseh, 69045-0095	(308) 394-5390	www.vauneta.com
Wausa	Knox	P.O. Box 219, 406 E. Broadway, 68786-0219	(402) 586-2311	
Waverly	Lancaster	P.O. Box 427, 14130 Lantashire, 68462-0427	(402) 786-2312	www.citywaverly.com
Wayne	Wayne	P.O. Box 8, 306 Pearl St, 68787-0008	(402) 375-1733	www.city.waynec.org
Weeping Water	Cass	P.O. Box 329, 101 W. Eldora Ave., 68463-0329	(402) 267-5152	www.weepingwaternebraska.com
Wellfleet	Lincoln	P.O. Box 71, 69170-0018	(308) 963-4422	
West Point	Cuming	P.O. Box 327, 444 S. Main, 68788-0327	(402) 372-2466	www.ci.west-point.ne.us
Western	Saline	P.O. Box 387, 108 E. Sumner St, 68464-0387	(402) 433-2861	
Weston	Saunders	P.O. Box 149, 104 E. Pike, 68070-0149	(402) 642-5496	
Whitney	Dawes	P.O. Box 86, 69367-0086	(308) 667-2094	
Wilber	Saline	P.O. Box 486, 110 W. Third St., 68465-0486	(402) 821-3233	
Wilcox	Kearney	P.O. Box 88, 107 W. Sapp St, 68982-0088	(308) 478-5510	www.wilcoxne.com
Wilsonville	Furnas	P.O. Box 98, 69046-0098	(308) 349-1013	
Winnemago	Thurston	P.O. Box 683, 68071-0683	(402) 878-2938	
Winnetoan	Knox	Winnetoan, NE 68789-0082	(402) 847-3232	
Winstone	Wayne	P.O. Box 206, 424 Main St., 68790-0206	(402) 286-4422	www.nnrc.net/winstone
Winslow	Dodge	P.O. Box 157, 68072-0157	(402) 654-3538	
Wisner	Cuming	P.O. Box 367, 1111 Ave. E, 68791-0367	(402) 529-6616	www.ci.wisner.ne.us
Wallbach	Creeley	P.O. Box 97, 406 Center Ave., 68882-0097	(308) 246-5278	
Wood Lake	Cherry	P.O. Box 788, 69221-0788	(402) 967-3054	
Wood River	Hall	P.O. Box 8, 1002 Main St., 68883-0008	(308) 583-2066	www.woodriverne.com
Wymore	Gage	115 W. E. St., 68466-2199	(402) 645-3377	
Wymot	Cedar	P.O. Box 61, 110 E. Fifth St., 68792-0061	(402) 357-2130	www.wymotnebraska.com
York	York	100 E. Fourth St., 68467-0276	(402) 363-2600	www.cityofyork.net
Yutan	Saunders	P.O. Box 215, 112 Vine, 68073-0215	(402) 625-2112	www.cityofyutan.com

SCHOOL DISTRICTS AND EDUCATIONAL SERVICE UNITS

Nebraska's elementary and secondary school districts are classified based on the population of the district. All school districts are governed by elected boards. The district classifications are as follows:

- Class II: K-12 districts with a population of 1,000 or less
- Class III: K-12 districts with a population of 1,001 to 149,999
- Class IV: K-12 districts with a population of 100,000 or more and having a primary class city within the district (Lincoln Public Schools is the only Class IV district)
- Class V: K-12 districts with a population of 200,000 or more and having a metropolitan class city within the district (Omaha Public Schools is the only Class V district)

Nebraska statutes also provide for educational service units, which provide supplemental services to local school districts. Educational service units also are accredited by the State Board of Education. These units are governed by elected boards.

All public school districts and private schools in Nebraska are listed by county in the following pages. The schools labeled as public school districts in the following pages are both locally and state funded; state-supported schools are listed separately. For more information about schools, see the *Education Directory*, available from the website — www.education.ne.gov.⁴

⁴For more information about the State Department of Education see Page 600 and for the State Board of Education see Page 591. For elementary and secondary school statistics, see Pages 874-875.

Nebraska Educational Service Units*

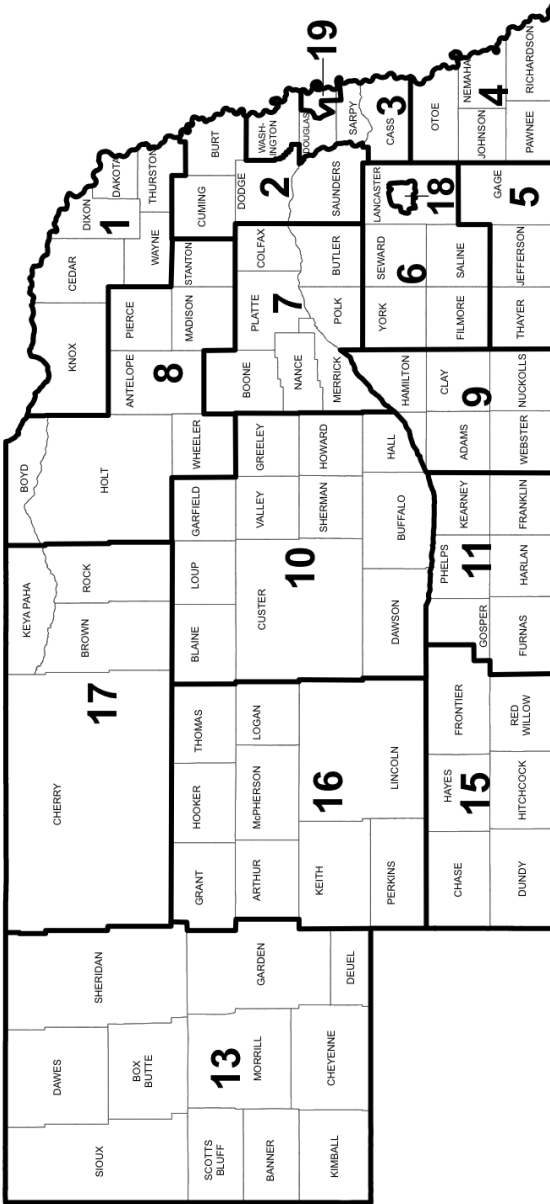

*Source: Nebraska State Department of Education. Map shows boundaries of ESUs by county. However, school district participation determines actual ESU boundaries. Some districts have removed themselves from one ESU and joined another. ESU No. 12 and ESU No. 13 merged in 1998, and ESU 14 merged with ESU 13 in 2005.

Nebraska Educational Service Units, 2019⁵

ESU	Administrator	Address	Phone	Website
ESU No. 1	Bob Uring	211 10th St., Wakefield, NE 68784-5014	(402) 287-2061	www.esu1.org
ESU No. 2	Ted DeTurk	2320 N. Colorado, Box 649, Fremont, NE 68026-0649	(402) 721-7710	www.esu2.org
ESU No. 3	Dan Schnoes	6949 S. 110th St., Omaha, NE 68128-5722	(402) 597-4800	www.esu3.org
ESU No. 4	Gregg Robke	919 16th St., P.O. Box 310, Auburn, NE 68305-0310	(402) 274-4354	www.esu4.org
ESU No. 5	Brenda McNiff	900 W. Court, Beatrice, NE 68310-3526	(402) 223-5277	www.esu5.org
ESU No. 6	Dan Shoemaker	210 Fifth St., Milford, NE 68405-9508	(402) 761-3341	www.esu6.org
ESU No. 7	Lananne Polk	2657 44th Ave., Columbus, NE 68601-8537	(402) 564-5753	www.esu7.org
ESU No. 8	Bill Mowinkel	302 Main St., P.O. Box 89, Neligh, NE 68756-0089	(402) 887-5041	www.esu8.org
ESU No. 9	Kraig Lofquist	1117 E. South St., Box 2047, Hastings, NE 68902-2047	(402) 463-5611	www.esu9.org
ESU No. 10	Melissa Wheelock	76 Plaza Blvd., Box 850, Kearney, NE 68848-0850	(308) 237-5927	www.esu10.org
ESU No. 11	Greg Barnes	412 W. 14th Ave., Box 858, Holdrege, NE 68949-0858	(308) 995-6585	www.esu11.org
ESU No. 13 ⁶	Jeffrey West	4215 Ave. I, Scottsbluff, NE 69361-4901	(308) 635-3696	www.esu13.org
ESU No. 15	Paul Calvert	344 Main St., P.O. Box 398, Trenton, NE 69044-0398	(308) 334-5160	www.esu15.org
ESU No. 16	Deb Paulman	314 W. First St., Box 915, Ogallala, NE 69153-0915	(308) 284-8481	www.esu16.org
ESU No. 17	Geraldine Erickson	P.O. Box 227, Ainsworth, NE 69210-0227	(402) 387-1420	www.esu17.org
ESU No. 18	Liz Standish	School District of Lincoln, 5901 O St., P.O. Box 82889, Lincoln, NE 68501-2889	(402) 436-1610	www.pps.org
ESU No. 19	Connie Wickham	School District of Omaha, 3215 Cuming St., Omaha, NE 68131-2024	(531) 299-9625	www.ops.org

⁵Source: Nebraska Department of Education.

⁶ESU No. 12 merged with ESU No. 13 in 1998 and ESU No. 14 merged with ESU no. 13 in 2005.

COUNTIES, TOWNS AND SCHOOLS

Editor's Note: Information for this section was gathered from the U.S. Census Bureau (2017 estimates); *The Nebraska Databook*, published by the Nebraska Department of Economic Development; the Nebraska Association of County Officials; and the Nebraska Department of Education.

Nebraska Counties, Towns and Schools, 2019

Adams County

Land Area: 563 square miles

Population (2017): 31,678

County Seat: Hastings

County Clerk Address: P.O. Box 2067, 500 W. Fourth St., Hastings, NE 68901, phone (402) 461-7017

Towns and Population (2017): Ayr, 112; Hastings, 24,989; Holstein, 240; Juniata, 826; Kenesaw, 970; Prosser, 72; Roseland, 265; Trumball,⁷ 197

Public School Districts (2018): Adams Central Public Schools; Hastings Public Schools; Kenesaw Public Schools; Silver Lake Public Schools

Interim Program School (2018): Nebraska Youth Academy

Private Schools (2018): Christ Lutheran Elementary School; Hastings Catholic Schools; Zion Lutheran Elementary School

Website: www.adamscounty.org

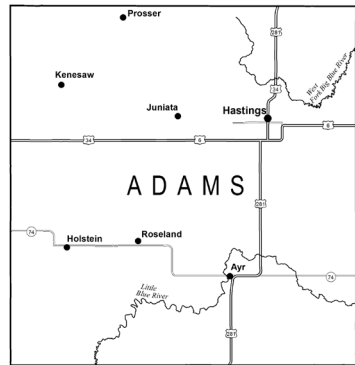

Antelope County

Land Area: 857 square miles

Population (2017): 6,362

County Seat: Neligh

County Clerk Address: P.O. Box 26, 501 Main St., Neligh, NE 68756, phone (402) 887-4410

Towns and Population (2017): Brunswick, 134; Clearwater, 405; Elgin, 622; Neligh, 1,516; Oakdale, 297; Orchard, 350; Royal, 59; Tilden,⁸ 932

Public School Districts (2018): Elgin Public Schools; Nebraska Unified District 1; Neligh-Oakdale Schools

Private Schools (2018): Pope John XXIII High School; St. Boniface Elementary School

Website: www.co.antelope.ne.us

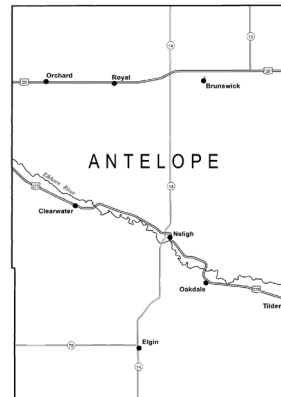

⁷The city of Trumball is in both Adams and Clay Counties.

⁸The city of Tilden is in both Antelope and Madison counties.

Nebraska Counties, Towns and Schools (Cont'd.)

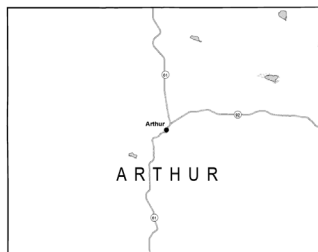

Arthur County

Land Area: 715 square miles

Population (2017): 457

County Seat: Arthur

County Clerk Address: P.O. Box 126, Arthur, NE 69121, phone (308) 764-2203

Town and Population (2017): Arthur, 116

Public School District (2018): Arthur County Schools



Banner County

Land Area: 746 square miles

Population (2017): 742

County Seat: Harrisburg

County Clerk Address: P.O. Box 67, Harrisburg, NE 69345, phone (308) 436-5265

Town and Population (2017): Harrisburg, unincorporated

Public School District (2018): Banner County Public Schools

Website: www.bannercountynegov.org

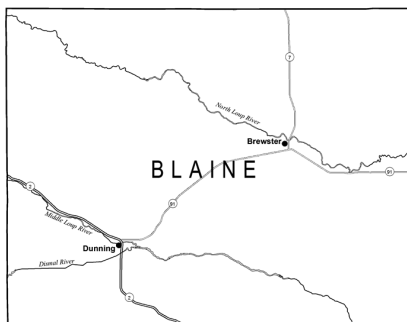

Blaine County

Land Area: 711 square miles

Population (2017): 482

County Seat: Brewster

County Clerk Address: 145 Lincoln Ave., Brewster, NE 68821, phone (308) 547-2222

Towns and Population (2017): Brewster, 17; Dunning, 104; Halsey,⁹ 83

Public School District (2018): Sandhills Public Schools

Website: www.blainecounty.ne.gov

⁹ The village of Halsey is in both Blaine and Thomas counties.

Nebraska Counties, Towns and Schools (Cont'd.)

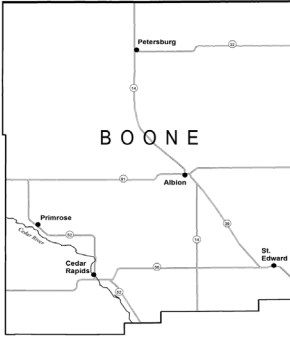

Boone County

Land Area: 687 square miles

Population (2017): 5,352

County Seat: Albion

County Clerk Address: 222 S. Fourth St., Albion, NE 68620, phone (402) 395-2055

Towns and Population (2017): Albion, 1,613; Cedar Rapids, 371; Petersburg, 323; Primrose, 60; St. Edward, 681

Public School Districts (2018): Boone Central Schools; Riverside Public Schools; St. Edward Public Schools

Private School (2018): St. Michael's Elementary School

Website: www.co.boone.ne.us

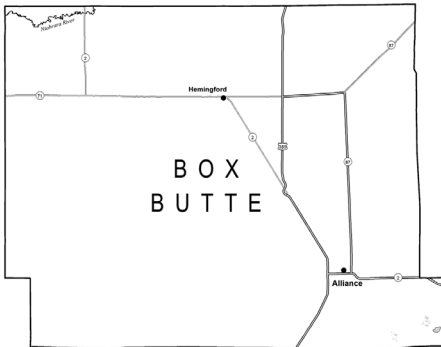

Box Butte County

Land Area: 1,075 square miles

Population (2017): 10,886

County Seat: Alliance

County Clerk Address: P.O. Box 678, Alliance, NE 69301, phone (308) 762-6565

Towns and Population (2017): Alliance, 8,164; Hemingford, 781

Public School Districts (2018): Alliance Public Schools; Hemingford Public Schools

Private Schools (2018): Immanuel Evangelical Lutheran School; St. Agnes Elementary School

Website: boxbuttecounty.us

Nebraska Counties, Towns and Schools (Cont'd.)

Boyd County

Land Area: 540 square miles

Population (2017): 1,977

County Seat: Butte

County Clerk Address: P.O. Box 26, 401 Thayer, Butte, NE 68722, phone (402) 775-2391

Towns and Population (2017): Anoka, 6; Bristow, 61; Butte, 308; Gross, 2; Lynch, 230; Monowi, 1; Naper, 79; Spencer, 428

Public School Districts (2018): Boyd County Schools

Website: www.boydcounty.ne.gov

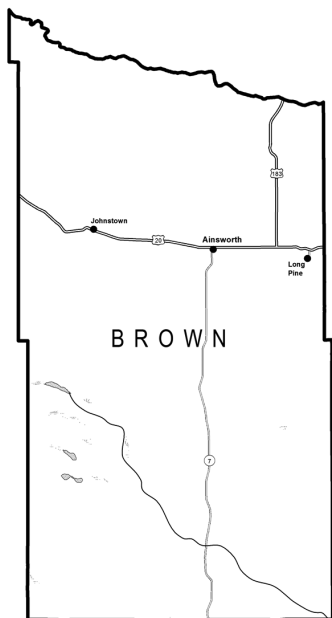
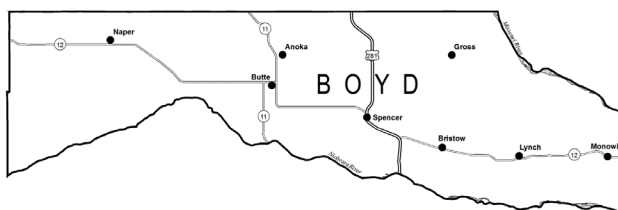

Brown County

Land Area: 1,221 square miles

Population (2017): 3,014

County Seat: Ainsworth

County Clerk Address: 148 W. Fourth St., Ainsworth, NE 69210, phone (402) 387-2705

Towns and Population (2017): Ainsworth, 1,649; Johnstown, 61; Long Pine, 296

Public School District (2018): Ainsworth Community Schools

Nebraska Counties, Towns and Schools (Cont'd.)

Buffalo County

Land Area: 968 square miles

Population (2017): 49,732

County Seat: Kearney

County Clerk Address: P.O. Box 1270, 1512 Central Ave., Kearney, NE 68848, phone (308) 236-1226

Towns and Population (2017):

Amherst, 253; Elm Creek, 955; Gibbon, 1,890; Kearney, 33,835; Miller, 135; Pleasanton, 347; Ravenna, 1,373; Riverdale, 182; Shelton, 1,061

Public School Districts (2018):

Amherst Public Schools; Elm Creek Public Schools; Gibbon Public Schools; Kearney Public Schools; Pleasanton Public Schools; Ravenna Public Schools; Shelton Public Schools

State-Supported School (2018): West Kearney High School

Private Schools (2018): Faith Christian Schools; Kearney Catholic Schools; Zion Lutheran Elementary School

Website: www.buffalocounty.ne.gov

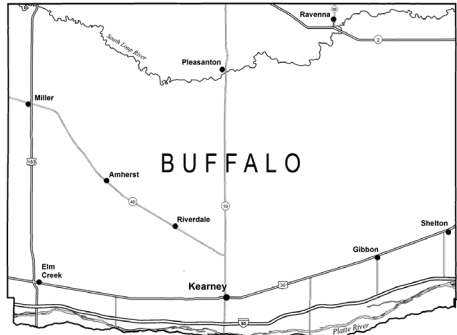

Burt County

Land Area: 493 square miles

Population (2017): 6,535

County Seat: Tekamah

County Clerk Address: P.O. Box 87, 111 N. 13th St., Suite 8, Tekamah, NE 68061, phone (402) 374-2955

Towns and Population (2017): Craig, 190; Decatur, 467; Lyons, 805; Oakland, 1,183; Tekamah, 1,723

Public School Districts (2018): Lyons-Decatur Northeast Schools; Oakland Craig Public Schools; Tekamah-Herman Community Schools

Website: www.burtcounty.ne.gov



Nebraska Counties, Towns and Schools (Cont'd.)



Butler County

Land Area: 584 square miles

Population (2017): 8,053

County Seat: David City

County Clerk Address: 451 N. Fifth St., David City, NE 68632, phone (402) 367-7430

Towns and Population (2017): Abie, 66; Bellwood, 418; Brainard, 317; Bruno, 93; David City, 2,823; Dwight, 195; Garrison, 52; Linwood, 84; Octavia, 119; Rising City, 356; Surprise, 41; Ulysses, 160

Public School Districts (2018): David City Public Schools; East Butler Public Schools

Private School (2018): Aquinas St. Mary's Catholic Schools

Website: www.co.butler.ne.us

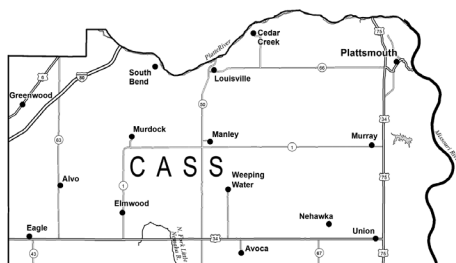

Cass County

Land Area: 559 square miles

Population (2017): 25,889

County Seat: Plattsmouth

County Clerk Address: 346 Main St., Plattsmouth, NE 68048, phone (402) 296-9300

Towns and Population (2017): Alvo, 135; Avoca, 246; Cedar Creek, 402; Eagle, 1,083; Elmwood, 648; Greenwood, 586; Louisville, 1,261; Manley, 167; Murdock, 241; Murray 475; Nehawka, 208; Plattsmouth, 6,451;

South Bend, 102; Union, 239; Weeping Water, 1,078

Public School Districts (2018): Conestoga Public Schools; Elmwood-Murdock Public Schools; Louisville Public Schools; Plattsmouth Community Schools; Weeping Water Public Schools

Private School (2018): St. John the Baptist Elementary School

Website: www.cassne.org

Nebraska Counties, Towns and Schools (Cont'd.)

Cedar County

Land Area: 740 square miles

Population (2017): 8,530

County Seat: Hartington

County Clerk Address: P.O. Box 47, 101 S. Broadway Ave., Hartington, NE 68739, phone (402) 254-7411

Towns and Population (2017): Belden, 110; Coleridge, 453; Fordyce, 134; Hartington, 1,490; Laurel, 927; Magnet, 55; Obert, 22; Randolph, 912; St. Helena, 92; Wynot, 179

Public School Districts (2018): Hartington-Newcastle Public Schools; Laurel-Concord-Coleridge School; Randolph Public Schools; Wynot Public Schools

Private Schools (2018): Cedar Catholic High School; East Catholic Elementary School; Holy Trinity Elementary School; West Catholic Elementary School

Website: www.co.cedar.ne.us

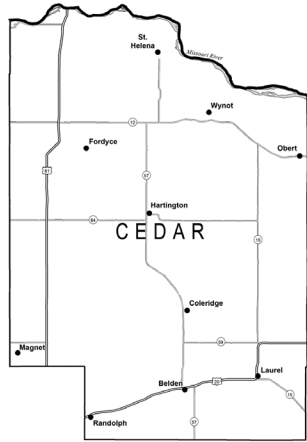

Chase County

Land Area: 895 square miles

Population (2017): 3,971

County Seat: Imperial

County Clerk Address: P.O. Box 1299, Imperial, NE 69033, phone (308) 882-7500

Towns and Population (2017): Imperial, 2,062; Lamar, 23; Wauneta, 574

Public School Districts (2018): Chase County Schools; Wauneta-Palisade Public Schools

Website: www.co.chase.ne.us

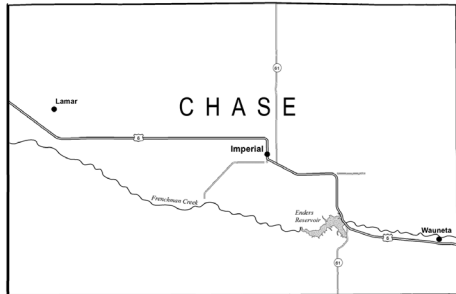

Nebraska Counties, Towns and Schools (Cont'd.)

Cherry County

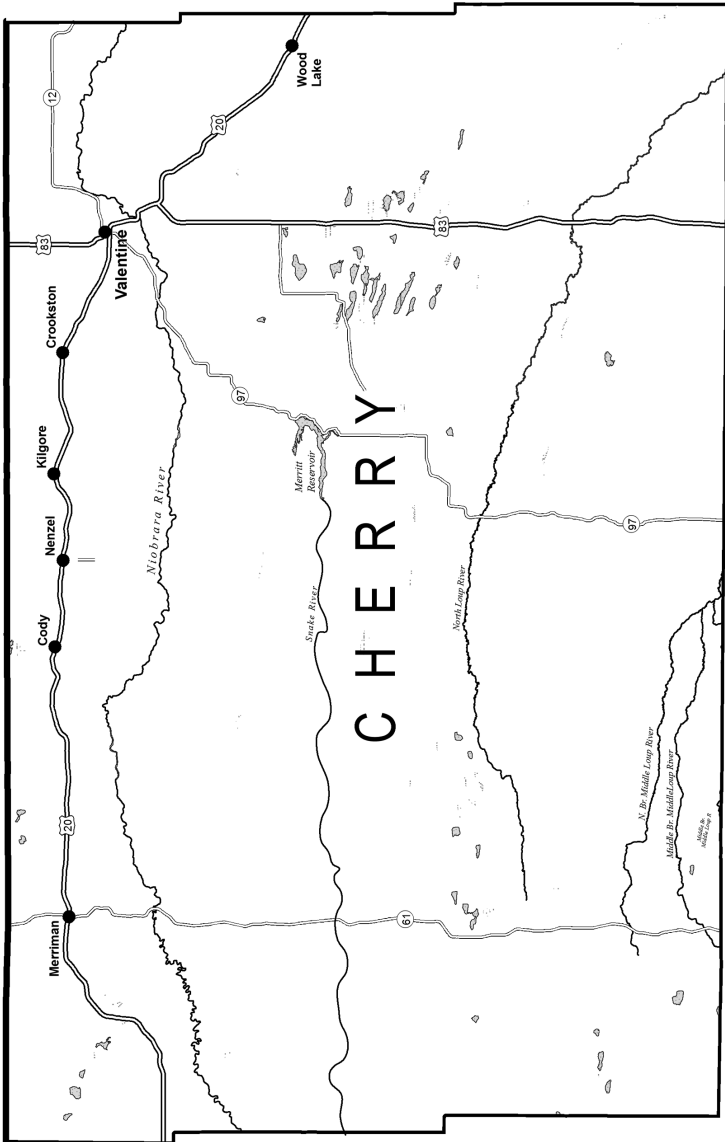

Nebraska Counties, Towns and Schools (Cont'd.)

Cherry County (Cont'd.)

Land Area: 5,961 square miles

Population (2017): 5,818

County Seat: Valentine

County Clerk Address: P.O. Box 120, 365 N. Main St., Valentine, NE 69201, phone (402) 376-2771

Towns and Population (2017): Cody, 156; Crookston, 71; Kilgore, 78; Merriman, 131; Nenzel, 20; Valentine, 2,783; Wood Lake, 64

Public School Districts (2018): Cody-Kilgore Public Schools; Valentine Community Schools

Private School (2018): Zion Lutheran Elementary School

Website: www.co.cherry.ne.us

Cheyenne County

Land Area: 1,196 square miles

Population (2017): 9,676

County Seat: Sidney

County Clerk Address: P.O. Box 217, 1000 10th Ave., Sidney, NE 69162, phone (308) 254-2141

Towns and Population (2017): Dalton, 299; Gurley, 202; Lodgepole, 301; Potter, 320; Sidney, 6,620

Public School Districts (2018): Leyton Public Schools; Potter-Dix Public Schools; Sidney Public Schools

Website: www.cheyennecounty.net

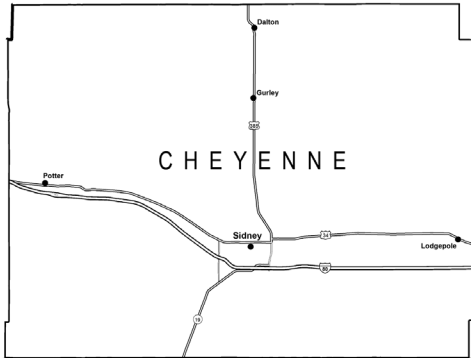

Clay County

Land Area: 573 square miles

Population (2017): 6,205

County Seat: Clay Center

County Clerk Address: 111 W. Fairfield St., Clay Center, NE 68933, phone (402) 762-3463

Towns and Population (2017): Clay Center, 723; Deweese, 63; Edgar, 451; Fairfield, 369; Glenvil, 293; Harvard, 966; Ong, 61; Saronville, 45; Sutton, 1,429; Trumbull, 197

Public School Districts (2018): Harvard Public Schools; Sutton Public Schools

Private School (2018): Sutton Christian School

Website: www.claycounty.ne.gov

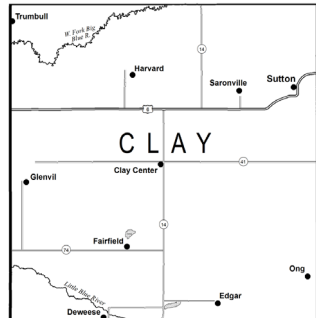

Nebraska Counties, Towns and Schools (Cont'd.)

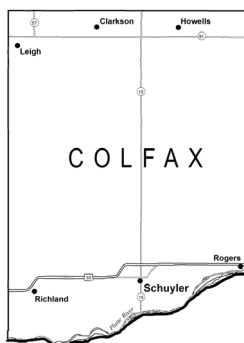

Colfax County

Land Area: 413 square miles

Population (2017): 10,585

County Seat: Schuyler

County Clerk Address: 411 E. 11th St., Schuyler, NE 68661,
phone (402) 352-8504

Towns and Population (2017): Clarkson, 631; Howells, 552;
Leigh, 412; Richland, 70; Rogers, 91; Schuyler, 6,212

Public School Districts (2018): Clarkson Public Schools;
Howells-Dodge Consolidated Schools; Leigh Community Schools;
Schuyler Community Schools

Private Schools (2018): Howells Community Catholic School;
St. John Neumann Elementary School

Website: www.colfaxne.com

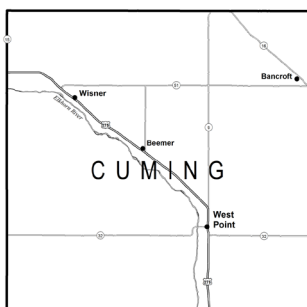

Cuming County

Land Area: 572 square miles

Population (2017): 9,042

County Seat: West Point

County Clerk Address: 200 S. Lincoln St.,
Room 100, West Point, NE 68788, phone (402)
372-6002

Towns and Population (2017): Bancroft,
480; Beemer, 662; West Point, 3,340; Wisner, 1,180

Public School Districts (2018): Bancroft-
Rosalie Community Schools; West Point Public
Schools; Wisner-Pilger Public Schools

Private Schools (2018): Guardian Angels
Central Catholic Schools; St. Paul Lutheran El-
ementary School

Website: www.cumingco.com

Nebraska Counties, Towns and Schools (Cont'd.)

Custer County

Land Area: 2,576 square miles

Population (2017): 10,897

County Seat: Broken Bow

County Clerk Address: 431 S. 10th St., Broken Bow, NE 68822, phone (308) 872-5701

Towns and Population (2017): Anselmo, 140; Ansley, 427; Arnold, 576; Berwyn, 81; Broken Bow, 3,546; Callaway, 529; Comstock, 90; Mason City, 173; Merna, 368; Oconto, 146; Sargent, 506

Public School Districts (2018): Anselmo-Merna Public Schools; Ansley Public Schools; Arnold Public Schools; Broken Bow Public Schools; Callaway Public Schools; Sargent Public Schools

Website: www.co.custer.ne.us

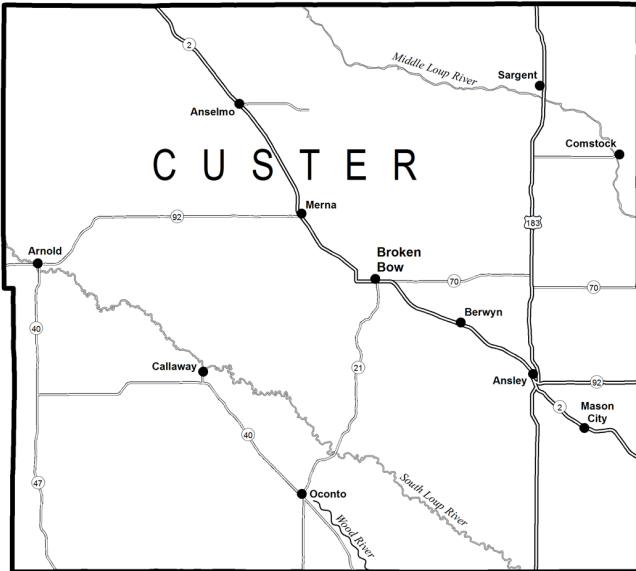

Nebraska Counties, Towns and Schools (Cont'd.)

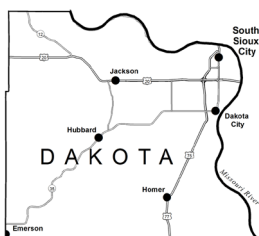

Dakota County

Land Area: 264 square miles

Population (2017): 20,186

County Seat: Dakota City

County Clerk Address: P.O. Box 39, 1601 Broadway St., Dakota City, NE 68731, phone (402) 987-2125

Towns and Population (2017): Dakota City, 1,860; Emerson,¹⁰ 803; Homer, 528; Hubbard, 223; Jackson, 206; South Sioux City, 12,911

Public School Districts (2018): Homer Community Schools; South Sioux City Community Schools

Private School (2018): St. Michael Elementary School

Website: www.dakotacountyne.org

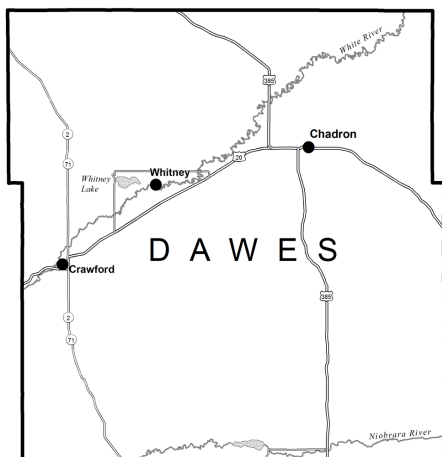

Dawes County

Land Area: 1,396 square miles

Population (2017): 8,890

County Seat: Chadron

County Clerk Address: 451 Main St., Chadron, NE 69337, phone (308) 432-0100

Towns and Population (2017): Chadron, 5,648; Crawford, 953; Whitney, 74

Public School Districts (2018): Chadron Public Schools; Crawford Public Schools

State-Supported School (2018): Pine Ridge Job Corps

Private Schools (2018): College Heights Academy; Great Foundations Christian School; Prairie View Seventh-day Adventist School; Trunk Butte Christian School

Website: www.dawes-county.com

¹⁰The village of Emerson is in Dakota, Dixon and Thurston counties.

Nebraska Counties, Towns and Schools (Cont'd.)

Dawson County

Land Area: 1,013 square miles

Population (2017): 23,709

County Seat: Lexington

County Clerk Address:

700 N. Washington, Room A,
Lexington, NE 68850, phone
(308) 324-2127

Towns and Population

(2017): Cozad, 3,815; Eddyville, 95; Farnam, 166; Gothenburg, 3,472; Lexington, 10,024; Overton, 570; Sumner, 225

Public School Districts

(2018): Cozad Community Schools; Gothenburg Public Schools; Lexington Public Schools; Overton Public Schools; Sumner-Eddyville-Miller Schools

Website: www.dawsoncne.com

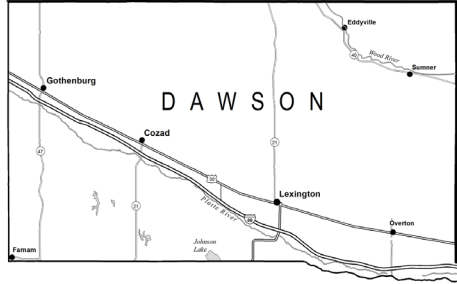

Deuel County

Land Area: 440 square miles

Population (2017): 1,883

County Seat: Chappell

County Clerk Address: P.O. Box 327, Chappell, NE 69129, phone (308) 874-3308

Towns and Population (2017): Big Springs,

390; Chappell, 900

Public School Districts (2018): Creek Valley

Schools; South Platte Public Schools

Website: www.co.deuel.ne.us

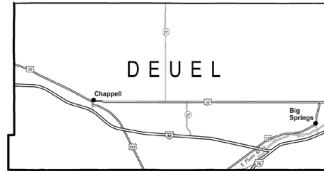

Nebraska Counties, Towns and Schools (Cont'd.)



Dixon County

Land Area: 476 square miles

Population (2017): 5,754

County Seat: Ponca

County Clerk Address: P.O. Box 546, 302 W. Third St., Ponca, NE 68770, phone (402) 755-5602

Towns and Population (2017): Allen, 359; Concord, 158; Dixon, 83; Emerson,¹¹ 803; Martinsburg, 90; Maskell, 70; Newcastle, 341; Ponca, 933; Wakefield,¹² 1,395; Waterbury, 69

Public School Districts (2018): Allen Consolidated Schools; Emerson-Hubbard Public Schools; Ponca Public Schools

Website: www.co.dixon.ne.us

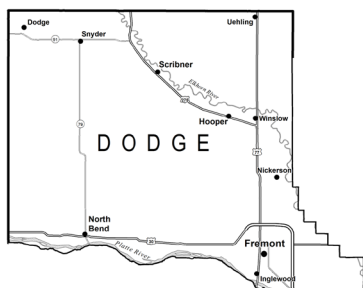

Dodge County

Land Area: 534 square miles

Population (2017): 36,707

County Seat: Fremont

County Clerk Address: 435 N. Park, Room 102, Fremont, NE 68025, phone (402) 727-2767

Towns and Population (2017): Dodge, 597; Fremont, 26,457; Hooper, 826; Inglewood, 316; Nickerson, 363; North Bend, 1,256; Scribner, 821; Snyder, 291; Uehling, 223; Winslow, 105

Public School Districts (2018): Fremont Public Schools; Logan View Public Schools; North Bend Central Public Schools; Scribner-Snyder Community Schools

community Schools

Private Schools (2018): Archbishop Bergan Elementary; Archbishop Bergan School; St. Wenceslaus Elementary School; Trinity Lutheran Elementary Schools

Website: www.dodgecounty.nebraska.gov

¹¹The village of Emerson is in Dixon, Dakota and Thurston counties.

¹²The village of Wakefield is in both Dixon and Wayne counties.

Nebraska Counties, Towns and Schools (Cont'd.)

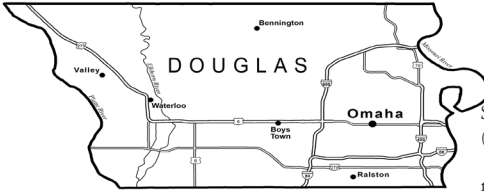

Douglas County

Land Area: 331 square miles

Population (2017): 561,620

County Seat: Omaha

County Clerk Address: 1819 Farnham St., Room H08, Omaha, NE 68183, phone (402) 444-6767

Towns and Population (2017): Bennington, 1,523; Boys Town, 644; Omaha, 466,893; Ralston, 7,333; Valley, 2,271; Waterloo, 916

Public School Districts (2018): Bennington Public Schools; Douglas County West Community Schools; Elkhorn Public Schools; Millard Public Schools; Omaha Public Schools; Ralston Public Schools; Westside Community Schools

State-Supported School (2018): Nebraska Correctional Youth Facility

Interim Program Schools (2018): Alegent/Immanuel RTC; Douglas County Youth Center; NOVA Alternative School; Omaha Home for Boys School; Uta Halee Academy Program; Youth Links-Heartland Family

Private Schools (2018): All Saints Catholic School; Alleluia! Kindergarten and Preschools; Boys Town Schools; Brownell Talbot Schools; Children's Room; Christ The King Catholic School; Creighton Preparatory School; Concordia Lutheran Schools of Omaha; Duchesne Academy; Friedel Jewish Academy; Gethsemane Lutheran Elementary; Good Shepherd Elementary School; Holy Cross Catholic School; Holy Name Elementary School; Jesuit Academy; La Bella Vita Montessori School; Legacy Primary School; Lifegate Christian School; Madonna School; Marian High School; Mary Our Queen Elementary School; Mercy High School; Montessori Educational Centers; Montessori Learning Center of Dundee; Montessori Parent's Co-op; Mt. Michael Benedictine High School; Nelson Mandela Elementary; Omaha Christian Academy; Omaha Memorial School of Seventh-day Adventists; Omaha Street School; Our Lady of Lourdes Elementary School; Phoenix Academy Day School; Roncalli Catholic High School; Sacred Heart Elementary School; Skutt Catholic High School; St. Bernard Elementary School; St. Cecilia Cathedral School; St. Gerald Elementary School; St. James-Seton Elementary School; St. Joan of Arc Elementary School; St. Margaret Mary Elementary School; St. Patrick's Catholic School; St. Paul Lutheran Elementary School; St. Philip Neri Elementary School; St. Pius X/St. Leo Elementary School; St. Robert Bellarmine Elementary School; St. Stephen the Martyr School; St. Thomas More Elementary School; St. Vincent de Paul Elementary School; St. Wenceslaus School; Sts. Peter and Paul Elementary School; Uta Halee Academy Program

Website: www.douglascounty-ne.gov

Nebraska Counties, Towns and Schools (Cont'd.)

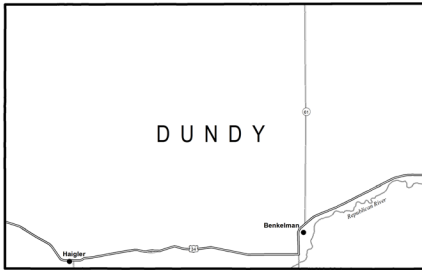

Dundy County

Land Area: 920 square miles
Population (2017): 1,801
County Seat: Benkelman
County Clerk Address: P.O.

Box 506, 112 Seventh Ave. West, Benkelman, NE 69021, phone (308) 423-2058

Towns and Population (2017): Benkelman, 840; Haigler, 147

Public School Districts (2018): Dundy County - Stratton Public Schools

Website: www.co.dundy.ne.us

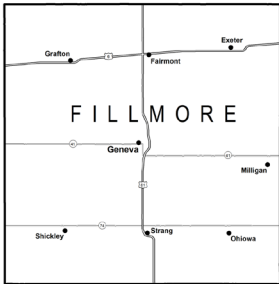

Fillmore County

Land Area: 577 square miles

Population (2017): 5,582

County Seat: Geneva

County Clerk Address: P.O. Box 307, 900 G St., Geneva, NE 68361, phone (402) 759-4931

Towns and Population (2017): Exeter, 533; Fairmont, 531; Geneva, 2,122; Grafton, 121; Milligan, 271; Ohiowa, 109; Shickley, 326; Strang, 27

Public School Districts (2018): Exeter-Milligan Public Schools; Fillmore Central Public Schools; Shickley Public Schools

State-Supported School (2018): Geneva North School

Private School (2018): Grace Lutheran Elementary School

Website: www.fillmorecounty.org



Franklin County

Land Area: 576 square miles

Population (2017): 2,990

County Seat: Franklin

County Clerk Address: P.O. Box 146, Franklin, NE 68939, phone (308) 425-6202

Towns and Population (2017): Bloomington, 98; Campbell, 303; Franklin, 919; Hildreth, 352; Naponee, 100; Riverton, 84; Upland, 135

Public School Districts (2018): Franklin Public Schools

Website: www.co.franklin.ne.us

Nebraska Counties, Towns and Schools (Cont'd.)

Frontier County

Land Area: 975 square miles

Population (2017): 2,631

County Seat: Stockville

County Clerk Address:

P.O. Box 40, Stockville, NE 69042, phone (308) 367-8641

Towns and Population (2017): Curtis, 891; Eustis, 375; Maywood, 250; Moorefield, 30; Stockville, 24

Public School Districts

(2018): Eustis-Farnam Public Schools; Maywood Public Schools; Medicine Valley Public Schools

Website: www.co.frontier.ne.us

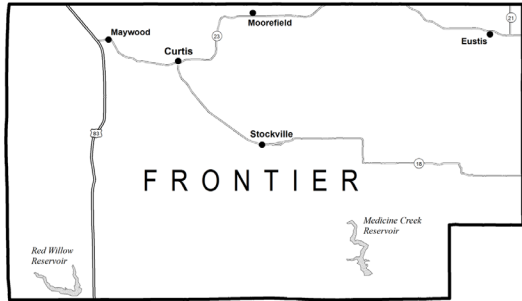

Furnas County

Land Area: 718 square miles

Population (2017): 4,780

County Seat: Beaver City

County Clerk Address: P.O. Box 387, 912 R

St., Beaver City, NE 68926, phone (308) 268-4145

Towns and Population (2017): Arapahoe, 992; Beaver City, 577; Cambridge, 1,040; Edison, 127; Hendley, 23; Holbrook, 198; Oxford,¹³ 754; Wilsonville, 89

Public School Districts (2018): Arapahoe

Public Schools; Cambridge Public Schools; Southern Valley Schools

Website: www.furnascounty.ne.gov

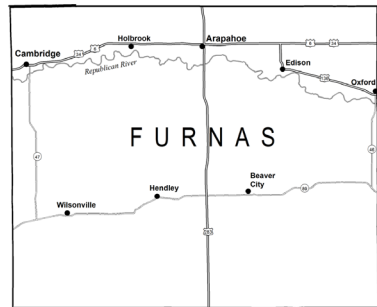

Gage County

Land Area: 855 square miles

Population (2017): 21,601

County Seat: Beatrice

County Clerk Address: P.O. Box 429, 612 Grant St.,

Beatrice, NE 68310, phone (402) 223-1300

Towns and Population (2017): Adams, 614; Barneston, 111; Beatrice, 12,295; Blue Springs, 317; Clatonia, 222; Cortland, 474; Filley, 128; Liberty, 74; Odell, 296; Pickrell, 191; Virginia, 58; Wymore, 1,384

Public School Districts (2018): Beatrice Public Schools; Diller-Odell Public Schools; Freeman Public Schools; Southern School District 1

Private Schools (2018): St. Joseph Elementary School; St. Paul's Lutheran Elementary School

Website: www.gagecountynebraska.us

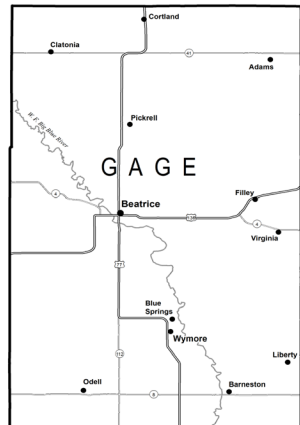

¹³The village of Oxford is in both Furnas and Harlan counties.

Nebraska Counties. Towns and Schools (Cont'd.)

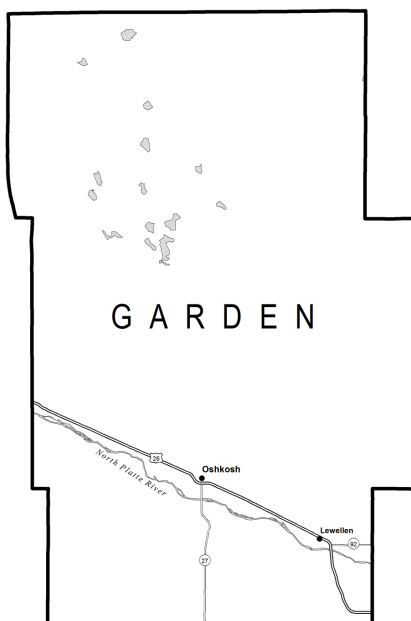

Garden County

Land Area: 1,704 square miles

Population (2017): 1,906

County Seat: Oshkosh

County Clerk Address: P.O. Box 350,
611 Main St., Oshkosh, NE 69154, phone
(308) 772-3924

Towns and Population (2017):
Lewellen, 211; Oshkosh, 814

Public School Districts (2018): Gar-
den County Schools

Website: www.gardencountyne.org



Garfield County

Land Area: 570 square miles

Population (2017): 2,016

County Seat: Burwell

County Clerk Address: P.O. Box 218, 250
S. Eighth Ave., Burwell, NE 68823, phone (308)
346-4161

Town and Population (2017): Burwell, 1,191
Public School Districts (2018): Burwell Public
Schools

Website: www.garfieldcountyne.gov

Nebraska Counties, Towns and Schools (Cont'd.)

Gosper County

Land Area: 458 square miles

Population (2017): 2,028

County Seat: Elwood

County Clerk Address: P.O. Box 136, Elwood, NE 68937, phone (308) 785-2611

Towns and Population (2017): Elwood, 698; Smithfield, 54

Public School Districts (2018): Elwood Public Schools

Website: www.co.gosper.ne.us

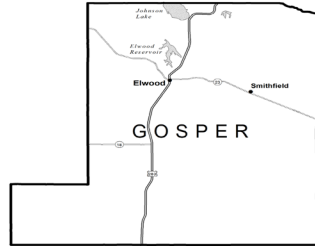

Grant County

Land Area: 776 square miles

Population (2017): 649

County Seat: Hyannis

County Clerk Address: P.O. Box 139, Hyannis, NE 69350, phone (308) 458-2488

Towns and Population (2017): Hyannis, 192

Public School Districts(2018): Hyannis Area Schools

Website: www.grantcountynebraska.us

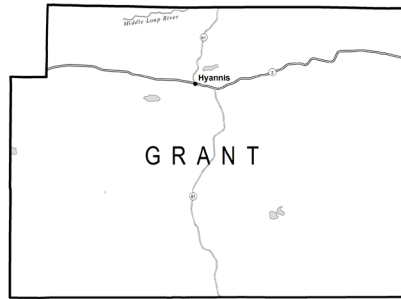

Greeley County

Land Area: 570 square miles

Population (2017): 2,374

County Seat: Greeley

County Clerk Address: P.O. Box 287, Greeley, NE 68842, phone (308) 428-3625

Towns and Population (2017): Greeley Center, 434; Scotia, 291; Spalding, 448; Wolbach, 257

Public School Districts(2018): Central Valley Public Schools

Private School (2018): Spalding Academy

Website: www.greeleycounty.ne.gov

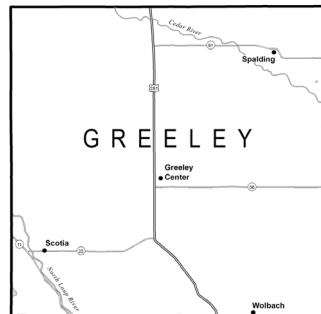

Nebraska Counties, Towns and Schools (Cont'd.)



Hall County

Land Area: 546 square miles

Population (2017): 61,519

County Seat: Grand Island

County Clerk Address: 121 S. Pine St., Suite 8, Grand Island, NE 68801, phone (308) 385-5080

Towns and Population (2017): Alda, 660; Cairo, 796; Doniphan, 844; Grand Island, 51,390; Wood River, 1,350

Public School Districts (2018): Doniphan-Trumbull Public Schools; Grand Island Public Schools; Northwest Public Schools; Wood River Rural Schools

Private Schools (2018): Central Catholic Schools; Grand Island Christian School; Heartland Lutheran High School; New Hope Christian Elementary School; Platte Valley Seventh-day Adventist Elementary School; Trinity Lutheran Elementary School

Website: www.hallcountyne.gov



Hamilton County

Land Area: 544 square miles

Population (2017): 9,207

County Seat: Aurora

County Clerk Address: 1111 13th St., Suite 1, Aurora, NE 68818, phone (402) 694-3443

Towns and Population (2017): Aurora, 4,488; Giltner, 357; Hampton, 430; Hordville, 146; Marquette, 232; Phillips, 293; Stockham, 45

Public School Districts (2018): Aurora Public Schools; Giltner Public Schools; Hampton Public Schools

Private Schools (2018): Hampton Lutheran Elementary School; Immanuel Lutheran Elementary School

Website: www.co.hamilton.ne.us

Nebraska Counties, Towns and Schools (Cont'd.)

Harlan County

Land Area: 553 square miles

Population (2017): 3,443

County Seat: Alma

County Clerk Address: P.O. Box 698, 706 W. Second St., Alma, NE 68920, phone (308) 928-2173

Towns and Population (2017): Alma, 1,169; Huntley, 44; Orleans, 383; Oxford,¹⁴ 754; Ragan, 38; Republican City, 157; Stamford, 182

Public School District (2018): Alma Public Schools

Website: www.harlandcounty.ne.gov



Hayes County

Land Area: 713 square miles

Population (2017): 893

County Seat: Hayes Center

County Clerk Address: P.O. Box 370, 505 Troth St., Hayes Center, NE 69032, phone (308) 286-3413

Towns and Population (2017): Hamlet, 53; Hayes Center, 196; Palisade,¹⁵ 340

Public School Districts (2018): Hayes Center Public Schools

Website: www.hayescounty.ne.gov

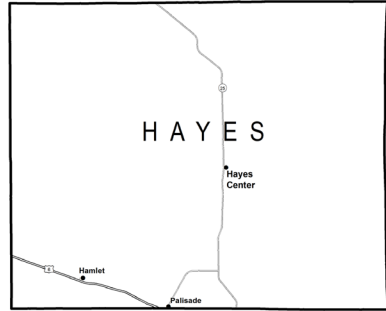

Hitchcock County

Land Area: 710 square miles

Population (2017): 2,834

County Seat: Trenton

County Clerk Address: P.O. Box 248, Trenton, NE 69044, phone (308) 334-5646

Towns and Population (2017): Culbertson, 577; Palisade,¹⁵ 340; Stratton, 333; Trenton, 550

Public School Districts (2018): Hitchcock County Unified School System

Website: www.hitchcockcounty.ne.gov

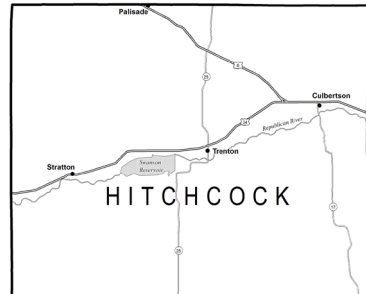

¹⁴The village of Oxford is in both Furnas and Harlan counties.

¹⁵The village of Palisade is in both Hayes and Hitchcock counties.

Nebraska Counties, Towns and Schools (Cont'd.)

Holt County

Land Area: 2,413 square miles

Population (2017): 10,202

County Seat: O'Neill

County Clerk Address: P.O. Box 329, 204 N. Fourth St., O'Neill, NE 68763, phone (402) 336-1762

Towns and Population (2017): Atkinson, 1,251; Chambers, 258; Emmet, 47; Ewing, 375; Inman, 123; O'Neill, 3,635; Page, 161; Stuart, 584

Public School Districts (2018): Chambers Public Schools; Ewing Public Schools; O'Neill Public Schools; Stuart Public Schools; West Holt Public Schools

Private Schools (2018): St. Joseph's Elementary School; St. Mary's Schools

Website: www.co.holt.ne.us

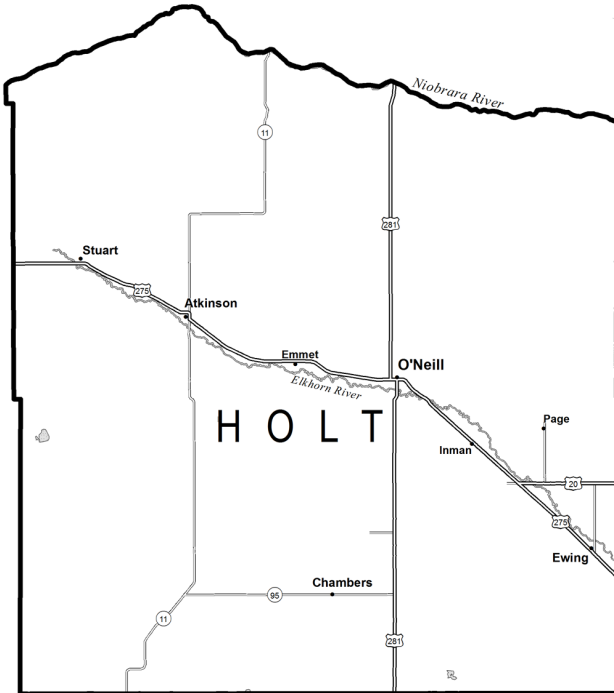

Nebraska Counties, Towns and Schools (Cont'd.)

Hooker County

Land Area: 721 square miles

Population (2017): 674

County Seat: Mullen

County Clerk Address: P.O. Box 184, 303 NW
First St., Mullen, NE 69152, phone (308) 546-2244

Town and Population (2017): Mullen, 459

Public School District (2018): Mullen Public
Schools

Website: www.co.hooker.ne.us

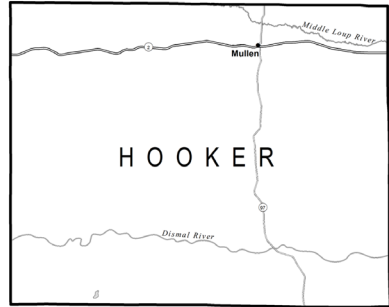

Howard County

Land Area: 570 square miles

Population (2017): 6,437

County Seat: St. Paul

County Clerk Address: P.O. Box 25, St. Paul, NE
68873, phone (308) 754-4343

Towns and Population (2017): Cotesfield, 48; Cushing, 33; Dannebrog, 300; Elba, 224; Farwell, 120; Howard City (Boelus), 188; St. Paul, 2,342

Public School Districts (2018): Centura Public
Schools; Elba Public Schools; St. Paul Public Schools

Website: www.howardcounty.ne.gov

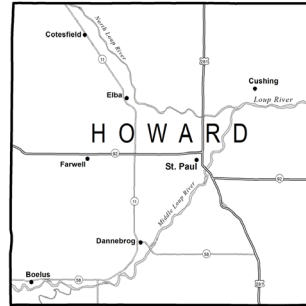

Jefferson County

Land Area: 573 square miles

Population (2017): 7,178

County Seat: Fairbury

County Clerk Address: 411 Fourth St., Fairbury, NE
68352, phone (402) 729-6818

Towns and Population (2017): Daykin, 158; Diller, 253; Endicott, 127; Fairbury, 3,707; Harbine, 47; Jansen, 114; Plymouth, 386; Reynolds, 67; Steele City, 58

Public School Districts (2018): Fairbury Public
Schools; Meridian Public Schools; Tri County Public Schools

Private Schools (2018): St. Paul's Lutheran Elementary
School

Website: www.co.jefferson.ne.us



Nebraska Counties, Towns and Schools (Cont'd.)

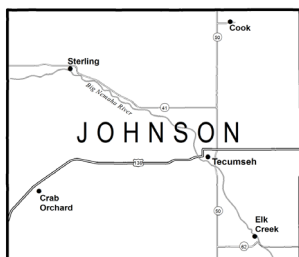

Johnson County

Land Area: 376 square miles

Population (2017): 5,185

County Seat: Tecumseh

County Clerk Address: P.O. Box 416, 351 Broadway St., Tecumseh, NE 68450, phone (402) 335-6300

Towns and Population (2017): Cook, 312; Crab Orchard, 37; Elk Creek, 95; Sterling, 464; Tecumseh, 1,640

Public School Districts (2018): Johnson County Central Public Schools; Sterling Public Schools

Private School (2018): St. Andrew Elementary School

Website: www.johnsoncounty.ne.gov



Kearney County

Land Area: 516 square miles

Population (2017): 6,530

County Seat: Minden

County Clerk Address: P.O. Box 339, 424 N. Colorado Ave., Minden, NE 68959, phone (308) 832-2723

Towns and Population (2017): Axtell, 743; Hartwell, 69; Minden, 2,973; Norman, 42; Wilcox, 348

Public School Districts (2018): Axtell Community Schools; Minden Public Schools; Wilcox-Hildreth Public Schools

Website: www.kearneycounty.ne.gov



Keith County

Land Area: 1,061 square miles

Population (2017): 8,072

County Seat: Ogallala

County Clerk Address: 511 N. Spruce St., Suite 102, Ogallala, NE 69153, phone (308) 284-4726

Towns and Population (2017): Brule, 311; Ogallala, 4,538; Paxton, 497

Public School Districts (2018): Ogallala Public Schools; Paxton Consolidated Schools

Private Schools (2018): St. Luke Elementary School; St. Paul's Lutheran Elementary School

Website: www.keithcountyne.gov

Nebraska Counties, Towns and Schools (Cont'd.)

Keya Paha County

Land Area: 773 square miles

Population (2017): 793

County Seat: Springview

County Clerk Address: P.O. Box 349, Springview, NE 68778, phone (402) 497-3791

Towns and Population (2017): Burton, 10; Springview, 231

Public School Districts (2018): Keya Paha County Schools

Website: www.co.keya-paha.ne.us

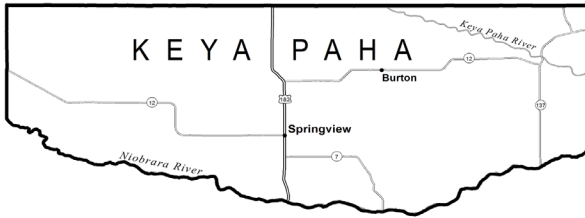

Kimball County

Land Area: 952 square miles

Population (2017): 3,619

County Seat: Kimball

County Clerk Address: 114 E. Third St., Suite 6, Kimball, NE 69145, phone (308) 235-2241

Towns and Population (2017): Bushnell, 117; Dix, 241; Kimball, 2,361

Public School District (2018): Kimball Public Schools

Website: www.co.kimball.ne.us

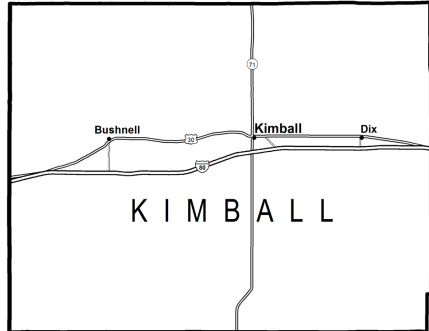

Nebraska Counties, Towns and Schools (Cont'd.)

Knox County

Land Area: 1,108 square miles

Population (2017): 8,472

County Seat: Center

County Clerk Address: P.O. Box 166, 206 Main St., Center, NE 68724, phone (402) 288-5604

Towns and Population (2017): Bazile Mills, 29; Bloomfield, 955; Center, 89; Creighton, 1,102; Crofton, 677; Niobrara, 346; Santee, 341; Verdell, 31; Verdigre, 542; Wausa, 590; Winnetoon, 66

Public School Districts (2018): Bloomfield Community Schools; Creighton Community Public Schools; Crofton Community Schools; Niobrara Public Schools; Santee Community Schools; Wausa Public Schools

Private Schools (2018): St. Ludger Elementary School; St. Rose of Lima Elementary School

Website: www.co.knox.ne.us

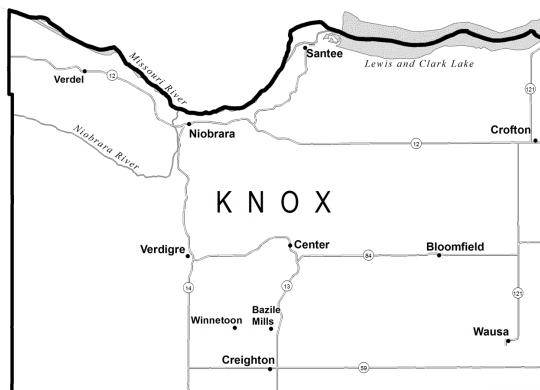

Nebraska Counties, Towns and Schools (Cont'd.)

Lancaster County

Land Area: 839 square miles

Population (2017): 314,358

County Seat: Lincoln

County Clerk Address: 555 S. 10th St., Room 108,
Lincoln, NE 68508, phone (402) 441-7481

Towns and Population (2017): Bennet, 892; Davey, 156; Denton, 204; Firth, 577; Hallam, 240; Hickman, 2,221; Lincoln, 284,736; Malcolm, 399; Panama, 281; Raymond, 183; Roca, 290; Sprague, 151; Waverly, 3,838

Public School Districts (2018): Lincoln Public Schools; Malcolm Public Schools; Norris School District 160; Raymond Central Public Schools; Waverly School District 145

State-Supported School (2018): University of Nebraska-Lincoln Independent Study High School

Interim Program Schools (2018): Child Guidance Center TGH School; Morton School; Pathfinder Education Program-Lancaster County

Private Schools (2018): Berniklau Education Solutions Team; Blessed Sacrament Catholic Elementary School; Cathedral of the Risen Christ Elementary School; Child View Montessori; Children's Circle Montessori; Christ Elementary School; College View Academy; Faith Lutheran School; Good Shepherd Lutheran School; Lincoln Christian Schools; Lincoln Lutheran Middle School-Senior High School; Messiah Lutheran Elementary School; Morton School; North American Martyrs School; Parkview Christian Schools; Pius X High School; Prairie Hill Learning Center; Sacred Heart Elementary School; St. John's Elementary School; St. Joseph's Catholic School; St. Mark Elementary School; St. Mary's Elementary School; St. Michael Catholic School; St. Patrick Catholic School; St. Peter's Catholic School; St. Teresa Elementary School; George Stone Elementary Seventh-day Adventist School; Trinity Kindergarten Program; Trinity Lutheran Elementary School; Villa Marie School

Website: www.lancaster.ne.gov



Nebraska Counties, Towns and Schools (Cont'd.)

Lincoln County

Land Area: 2,564 square miles

Population (2017): 35,280

County Seat: North Platte

County Clerk Address: 301 N. Jeffers St., Room 101, North Platte, NE 69101, (308) 534-4350

Towns and Population (2017): Brady, 417; Hershey, 662; Maxwell, 299; North Platte, 23,888; Sutherland, 1,346; Wallace, 349; Wellfleet, 77

Public School Districts (2018): Brady Public Schools; Hershey Public Schools; Maxwell Public Schools; North Platte Public Schools; Sutherland Public Schools; Wallace Public School District 65 R

Private Schools (2018): North Platte Catholic Schools; Our Redeemer Lutheran Elementary School

Website: www.co.lincoln.ne.us

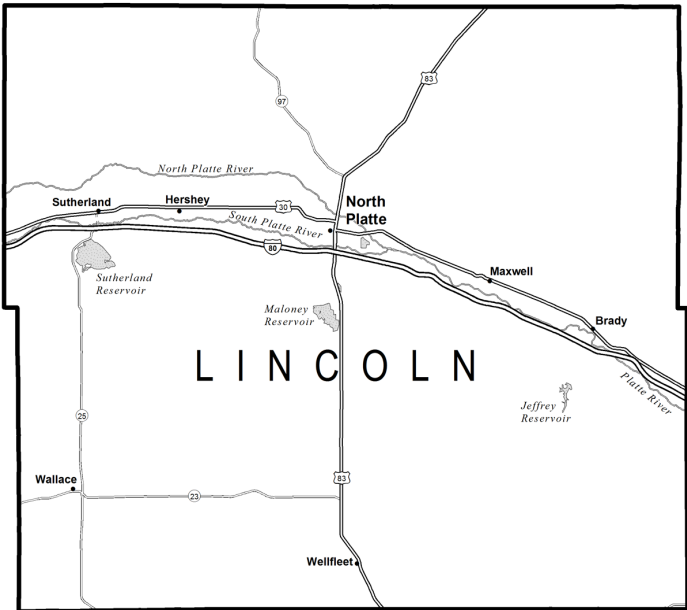

Nebraska Counties, Towns and Schools (Cont'd.)

Logan County

Land Area: 571 square miles

Population (2017): 768

County Seat: Stapleton

County Clerk Address: P.O. Box 8, Stapleton, NE 69163, phone (308) 636-2311

Towns and Population (2017): Gandy, 32; Stapleton, 306

Public School District (2018): Stapleton Public Schools

Website: www.logancounty.ne.gov



Loup County

Land Area: 570 square miles

Population (2017): 609

County Seat: Taylor

County Clerk Address: P.O. Box 187, 408 Fourth St., Taylor, NE 68879, phone (308) 942-3135

Town and Population (2017): Taylor, 183

Public School District (2018): Loup County Public Schools

Website: www.co.loup.ne.us

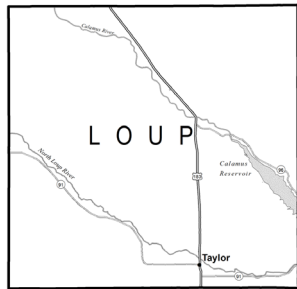

Madison County

Land Area: 573 square miles

Population (2017): 35,144

County Seat: Madison

County Clerk Address: P.O. Box 290, 1313 N. Main St., Madison, NE 68748, phone (402) 454-3311

Towns and Population (2017): Battle Creek, 1,201; Madison, 2,359; Meadow Grove, 293; Newman Grove,¹⁶ 717; Norfolk, 24,434; Tilden,¹⁷ 932

Public School Districts (2018): Battle Creek Public Schools; Elkhorn Valley Schools; Madison Public Schools; Newman Grove Public Schools; Norfolk Public Schools

Interim Program School (2018): Northeast Nebraska Juvenile Services

Private Schools (2018): Christ Lutheran Elementary School; Keystone Christian Academy; Lutheran High Northeast; Norfolk Catholic Schools; St. John Lutheran Elementary School; St. Leonard's Elementary School; St. Paul's Lutheran Elementary School; Trinity Lutheran Elementary School

Website: www.madisoncountyne.com



¹⁶The city of Newman Grove is in both Madison and Platte counties.

¹⁷The city of Tilden is in both Madison and Antelope counties.

Nebraska Counties, Towns and Schools (Cont'd.)

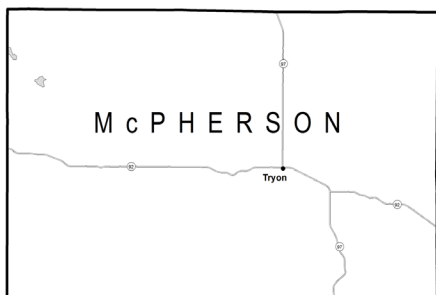

McPherson County

Land Area: 859 square miles

Population (2017): 499

County Seat: Tryon

County Clerk Address: P.O. Box 122, Tryon, NE 69167, phone (308) 587-2363

Town and Population (2017): Tryon, unincorporated

Public School Districts (2018): McPherson County Schools

Website: www.mcphersoncounty.ne.gov

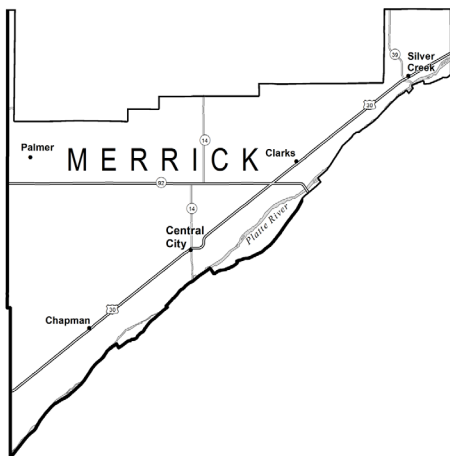

Merrick County

Land Area: 485 square miles

Population (2017): 7,882

County Seat: Central City

County Clerk Address: P.O. Box 27, 1510 18th St., Central City, NE 68826, phone (308) 946-2881

Towns and Population (2017): Central City, 2,920; Chapman, 291; Clarks, 354; Palmer, 477; Silver Creek, 363

Public School Districts (2018): Central City Public Schools; Palmer Public Schools

Private Schools (2018): Nebraska Christian Schools

Website: www.merrickcounty.ne.gov

Nebraska Counties, Towns and Schools (Cont'd.)

Morrill County

Land Area: 1,424 square miles

Population (2017): 4,836

County Seat: Bridgeport

County Clerk Address: P.O. Box 610, Bridgeport, NE 69336, phone (308) 262-0860

Towns and Population (2017): Bayard, 1,140; Bridgeport, 1,520; Broadwater, 121

Public School Districts (2018): Bayard Public Schools; Bridgeport Public Schools

Website: www.morrillcountyne.gov



Nance County

Land Area: 441 square miles

Population (2017): 3,607

County Seat: Fullerton

County Clerk Address: P.O. Box 338, 209 Esther St., Fullerton, NE 68638, phone (308) 536-2331

Towns and Population (2017): Belgrade, 117; Fullerton, 1,262; Genoa, 956

Public School Districts (2018): Fullerton Public Schools; Twin River Public Schools

Website: www.co.nance.ne.us

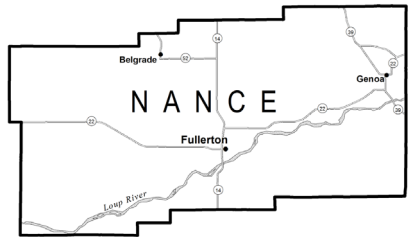

Nemaha County

Land Area: 409 square miles

Population (2017): 6,949

County Seat: Auburn

County Clerk Address: 1824 N St., Suite 201, Auburn, NE 68305, phone (402) 274-4213

Towns and Population (2017): Auburn, 3,302; Brock, 107; Brownville, 125; Johnson, 325; Julian, 55; Nemaha, 141; Peru, 760

Public School Districts (2018): Auburn Public Schools; Johnson-Brock Public Schools

Website: www.nemahacounty.ne.gov

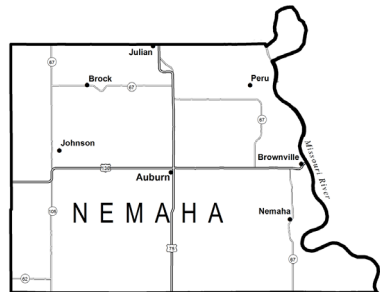

Nebraska Counties, Towns and Schools (Cont'd.)



Nuckolls County

Land Area: 575 square miles

Population (2017): 4,275

County Seat: Nelson

County Clerk Address: P.O. Box 366, 150 S. Main St., Nelson, NE 68961, phone (402) 225-4361

Towns and Population (2017): Hardy, 150; Lawrence, 289; Nelson, 459; Nora, 20; Oak, 63; Ruskin, 116; Superior, 1,862

Public School District (2018): South Central Nebraska Unified System 5; Superior Public Schools: Superior

Website: www.nuckollscounty.ne.gov

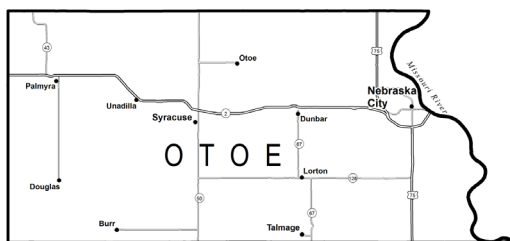

Otoe County

Land Area: 616 square miles

Population (2017): 16,027

County Seat: Nebraska City

County Clerk Address: P.O. Box 249, 1021 Central Ave., Room 102, Nebraska City, NE 68410, phone (402) 873-9505

Towns and Population (2017): Burr, 58; Douglas, 178; Dunbar, 192; Lorton, 43; Nebraska City, 7,313;

Otoe, 175; Palmyra, 563; Syracuse, 1,985; Talmage, 241; Unadilla, 321

Public School Districts (2018): Nebraska City Public Schools; Palmyra District O R 1; Syracuse-Dunbar-Avoca Schools

Private School (2018): Nebraska City Lourdes Central

Website: www.co.otoe.ne.us

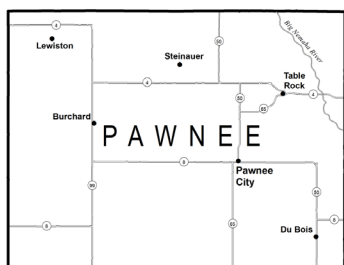

Pawnee County

Land Area: 432 square miles

Population (2017): 2,641

County Seat: Pawnee City

County Clerk Address: P.O. Box 431, 625 Sixth St., Pawnee City, NE 68420, phone (402) 852-2962

Towns and Population (2017): Burchard, 76; DuBois, 141; Lewiston, 65; Pawnee City, 824; Steinauer, 72; Table Rock, 258

Public School Districts (2018): Lewiston Consolidated Schools; Pawnee City Public Schools

Website: www.co.pawnee.ne.us

Nebraska Counties, Towns and Schools (Cont'd.)

Perkins County

Land Area: 883 square miles

Population (2017): 2,903

County Seat: Grant

County Clerk Address: P.O. Box 156, Grant, NE 69140, phone (308) 352-7560

Towns and Population (2017): Elsie, 106; Grant, 1,120; Madrid, 232; Venango, 162

Public School Districts (2018): Perkins County Schools

Website: www.co.perkins.ne.us

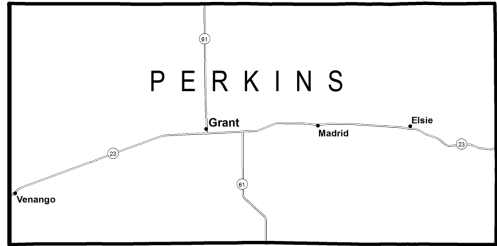

Phelps County

Land Area: 540 square miles

Population (2017): 9,060

County Seat: Holdrege

County Clerk Address: P.O. Box 404, 715 Fifth Ave., Holdrege, NE 68949, phone (308) 995-4469

Towns and Population (2017): Atlanta, 131; Bertrand, 711; Funk, 185; Holdrege, 5,439; Loomis, 376

Public School Districts (2018): Bertrand Public Schools; Holdrege Public Schools; Loomis Public Schools

Private School (2018): All Saints Catholic School

Website: www.phelpsgov.org

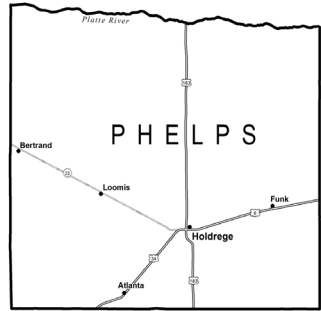

Pierce County

Land Area: 574 square miles

Population (2017): 7,138

County Seat: Pierce

County Clerk Address: 111 W. Court St., Room 1, Pierce, NE 68767, phone (402) 329-4225

Towns and Population (2017): Foster, 51; Hadar, 298; McLean, 36; Osmond, 749; Pierce, 1,729; Plainview, 1,196

Public School Districts (2018): Osmond Public Schools; Pierce Public Schools; Plainview Public Schools

Private Schools (2018): Immanuel Lutheran Elementary School; St. Mary Elementary School; Pierce Zion Lutheran Elementary School; Plainview Zion Lutheran Elementary School

Website: www.co.pierce.ne.us

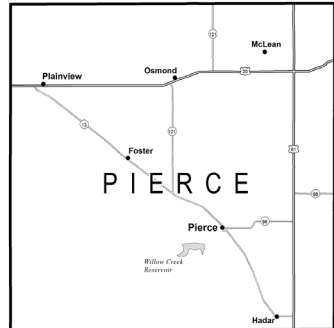

Nebraska Counties, Towns and Schools (Cont'd.)

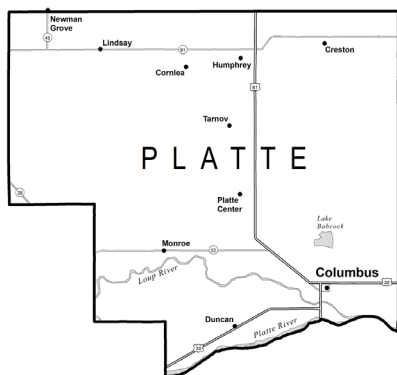

Platte County

Land Area: 678 square miles

Population (2017): 33,175

County Seat: Columbus

County Clerk Address: P.O. Box 513,
2610 14th St., Columbus, NE 68601, phone
(402) 563-4904

Towns and Population (2017): Columbus,
23,128; Cornlea, 36; Creston, 203; Duncan,
363; Humphrey, 806; Lindsay, 257; Monroe,
286; Newman Grove,¹⁸ 717; Platte Center, 335;
Tarnov, 46

Public School Districts (2018): Colum-
bus Public Schools; Humphrey Public Schools;
Lakeview Community Schools

Private Schools (2018): Christ Lutheran
Elementary School; Columbus Christian School;

Holy Family Schools; Immanuel Lutheran Elementary School; Scotus Central Catholic; St. Anthony Elementary School; St. Bonaventure Elementary School; St. Francis Schools; St. Isidore Elementary School; St. John Lutheran Elementary School

Website: www.plattecounty.net

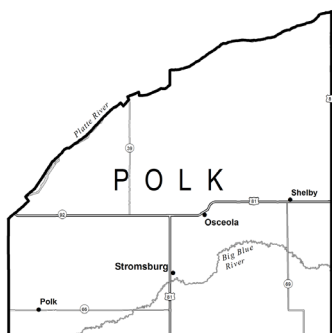

Polk County

Land Area: 439 square miles

Population (2017): 5,328

County Seat: Osceola

County Clerk Address: P.O. Box 276, 400 Hawkeye
St., Osceola, NE 68651, phone (402) 747-5431

Towns and Population (2017): Osceola, 865; Polk,
315; Shelby, 707; Stromsburg, 1,158

Public School Districts (2018): Cross County Com-
munity Schools; High Plains Community Schools; Osceola
Public Schools; Shelby-Rising City Public Schools

Private Schools (2018): Polk County Christian School

Website: polkcounty.nebraska.gov

¹⁸ The city of Newman Grove is in both Platte and Madison counties.

Nebraska Counties, Towns and Schools (Cont'd.)

Red Willow County

Land Area: 717 square miles

Population (2017): 10,728

County Seat: McCook

County Clerk Address: 502 Norris Ave., McCook, NE 69001, phone (308) 345-1552

Towns and Population (2017): Bartley, 269; Danbury, 97; Indianola, 552; Lebanon, 76; McCook, 7,540

Public School Districts (2018): McCook Public Schools; Southwest Public Schools

Private School (2018): St. Patrick's Elementary School

Website: www.co.red-willow.ne.us

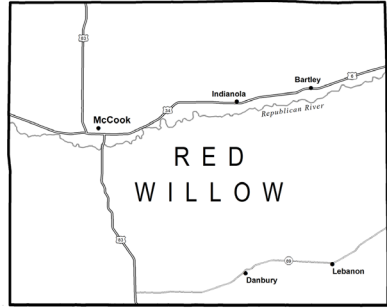

Richardson County

Land Area: 553 square miles

Population (2017): 7,969

County Seat: Falls City

County Clerk Address: 1700 Stone St., Room 203, Falls City, NE 68355, phone (402) 245-2911

Towns and Population (2017): Barada, 23; Dawson, 136; Falls City, 4,187; Humboldt, 813; Preston, 26; Rulo, 162; Salem, 104; Shubert, 139; Stella, 144; Verdon, 161

Public School Districts (2018): Falls City Public Schools; Humboldt-Table Rock-Steinauer Public Schools

Private Schools (2018): Sacred Heart Schools

Website: www.co.richardson.ne.us



Nebraska Counties, Towns and Schools (Cont'd.)



Rock County

Land Area: 1,009 square miles

Population (2017): 1,436

County Seat: Bassett

County Clerk Address: P.O. Box 367, 400 S. State St., Bassett, NE 68714, phone (402) 684-3933

Towns and Population (2017): Bassett, 575; Newport, 91

Public School Districts (2018): Rock County Public Schools

Website: www.rockcountynebraska.org



Saline County

Land Area: 575 square miles

Population (2017): 14,441

County Seat: Wilber

County Clerk Address: P.O. Box 865, Wilber, NE 68465, phone (402) 821-2374

Towns and Population (2017): Crete, 7,160; DeWitt,¹⁹ 513; Dorchester, 581; Friend, 984; Swanton, 93; Tobias, 106; Western, 234; Wilber, 1,878

Public School Districts (2018): Crete Public Schools; Dorchester Public Schools; Friend Public Schools; Wilber-Clatonia Public Schools

Private Schools (2018): St. James Elementary School

Website: www.co.saline.ne.us

¹⁹ Population figure listed is from the 2010 census.

Nebraska Counties, Towns and Schools (Cont'd.)

Sarpy County

Land Area: 241 square miles

Population (2017): 181,439

County Seat: Papillion

County Clerk Address: 1210 Golden Gate Drive, Suite 1250, Papillion, NE 68046, phone (402) 593-4155

Towns and Population (2017): Bellevue, 53,424; Gretna, 5,062; La Vista, 17,116; Papillion, 19,539; Springfield, 1,603

Public School Districts (2018): Bellevue Public Schools; Gretna Public Schools; Papillion-La Vista Community Schools; Springfield Platteview Community Schools

Interim Program School (2018): Patrick J. Thomas Juvenile Justice Center

Private Schools (2018): Cornerstone Christian School; Daniel J. Gross Catholic High School; Primrose School of La Vista; Quest Forward Academy Omaha; St. Bernadette Elementary School; St. Columbkille Elementary School; St. Mary Elementary School; St. Matthew the Evangelist School

Website: www.sarpy.com

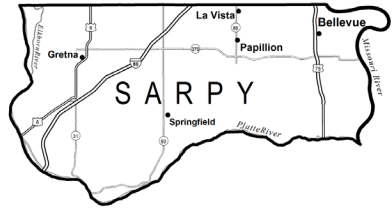

Saunders County

Land Area: 754 square miles

Population (2017): 21,057

County Seat: Wahoo

County Clerk Address: P.O. Box 61, 433 N. Chestnut St., Suite 300, Wahoo, NE 68066, phone (402) 443-8101

Towns and Population (2017): Ashland, 2,570; Cedar Bluffs, 587; Ceresco, 885; Colon, 104; Ithaca, 148; Leshara, 114; Malmo, 114; Mead, 552; Memphis, 112; Morse Bluff, 137; Prague, 304; Valparaiso, 544; Wahoo, 4,471; Weston, 327; Yutan, 1,261

Public School Districts (2018): Ashland-Greenwood Public Schools; Cedar Bluffs Public Schools; Mead Public Schools; Wahoo Public Schools; Yutan Public Schools

Private Schools (2018): Bishop Neumann High School; St. John Nepomucene Elementary School; St. Wenceslaus Elementary School

Website: www.saunderscounty.ne.gov

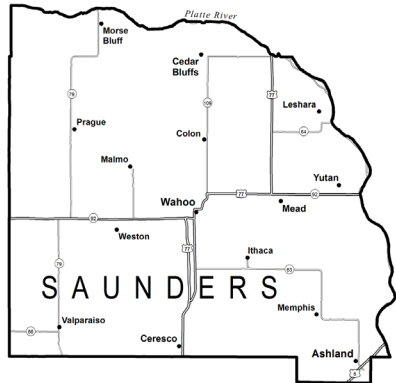

Nebraska Counties, Towns and Schools (Cont'd.)

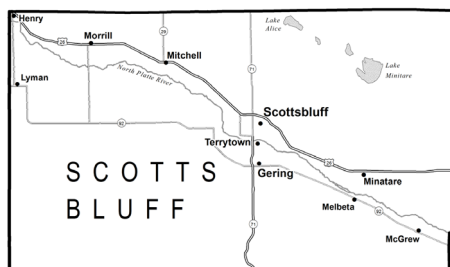

Scotts Bluff County

Land Area: 739 square miles

Population (2017): 36,363

County Seat: Gering

County Clerk Address: 1825 10th St., Gering, NE 69341, phone (308) 436-6600

Towns and Population (2017):

Gering, 8,319; Henry, 102; Lyman, 331; McGrew, 103; Melbeta, 110; Minatare, 803; Mitchell, 1,660; Morrill, 908; Scottsbluff, 14,874; Terrytown, 1,185

Public School Districts (2018): Gering Public Schools; Minatare Public Schools; Mitchell Public Schools; Morrill Public

Schools; Scottsbluff Public Schools

Private Schools (2018): Community Christian School; St. Agnes Elementary School; Valley View Seventh-day Adventist School

Website: www.scottsbluffcounty.org

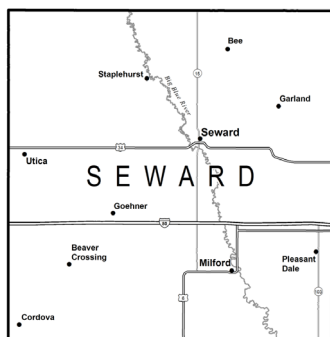

Seward County

Land Area: 575 square miles

Population (2017): 17,161

County Seat: Seward

County Clerk Address: P.O. Box 190, 529 Seward St., Room 205, Seward, NE 68434, phone (402) 643-2883

Towns and Population (2017): Beaver Crossing, 409; Bee, 187; Cordova, 132; Garland, 216; Goehner, 155; Milford, 2,080; Pleasant Dale, 210; Seward, 7,181; Staplehurst, 233; Utica, 836

Public School Districts (2018): Centennial Public Schools; Milford Public Schools; Seward Public Schools

Private Schools (2018): Our Redeemer Lutheran Elementary School; St. John Lutheran School; St. Paul's Lutheran Elementary School; St. Vincent de Paul Catholic School

Website: www.countyofseward.net

Nebraska Counties, Towns and Schools (Cont'd.)



Sheridan County

Land Area: 2,441 square miles

Population (2017): 5,289

County Seat: Rushville

County Clerk Address: P.O.

Box 39, Rushville, NE 69360, phone (308) 327-5650

Towns and Population (2017):

Clinton, 40; Gordon, 1,545; Hay Springs, 545; Rushville, 873

Public School Districts (2018):

Gordon-Rushville Public Schools; Hay Springs Public Schools

Website: sheridancountyne.com



Sherman County

Land Area: 566 square miles

Population (2017): 3,086

County Seat: Loup City

County Clerk Address: P.O. Box 456, 630 O St.,

Loup City, NE 68853, phone (308) 745-1513

Towns and Population (2017): Ashton, 189; Haz-

ard, 68; Litchfield, 256; Loup City, 1,009; Rockville, 104

Public School Districts (2018): Litchfield Public

Schools; Loup City Public Schools

Website: www.co.sherman.ne.us

Nebraska Counties, Towns and Schools (Cont'd.)

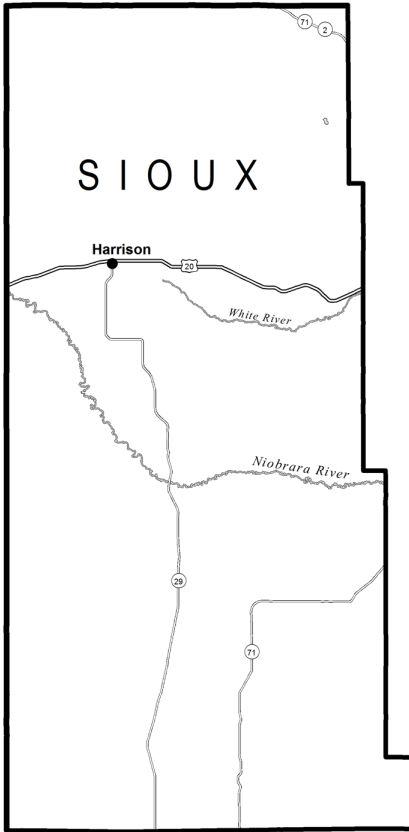

Sioux County

Land Area: 2,067 square miles

Population (2017): 1,203

County Seat: Harrison

County Clerk Address: P.O. Box 158,
325 Main St., Harrison, NE 69346, phone
(308) 668-2443

Town and Population (2017): Har-
rison, 230

Public School Districts (2018): Sioux
County Public Schools

Website: www.co.sioux.ne.us



Stanton County

Land Area: 430 square miles

Population (2017): 5,988

County Seat: Stanton

County Clerk Address: P.O. Box 347, 804 Ivy St., Stanton,
NE 68779, phone (402) 439-2222

Towns and Population (2017): Pilger, 365; Stanton, 1,522

Public School Districts (2018): Stanton Community Schools

Website: www.co.stanton.ne.us

Nebraska Counties, Towns and Schools (Cont'd.)

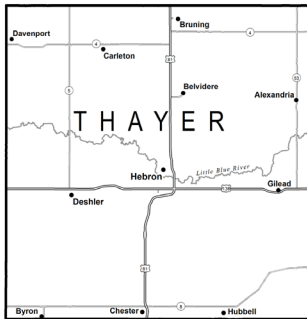

Thayer County

Land Area: 575 square miles

Population (2017): 5,045

County Seat: Hebron

County Clerk Address: 225 N. Fourth St., Room 201, Hebron, NE 68370, phone (402) 768-6126

Towns and Population (2017): Alexandria, 170; Belvidere, 46; Bruning, 270; Byron, 80; Carleton, 87; Chester, 223; Davenport, 283; Deshler, 739; Gilead, 38; Hebron, 1,511; Hubbell, 65

Public School Districts (2018): Bruning-Davenport Unified System; Deshler Public Schools; Thayer Central Community Schools

Private Schools (2018): Deshler Lutheran Elementary School

Website: www.thayercountyne.gov

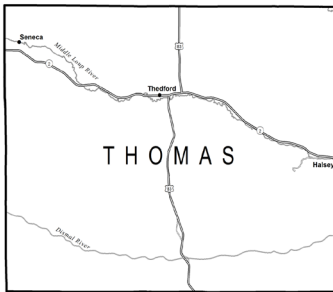

Thomas County

Land Area: 713 square miles

Population (2017): 725

County Seat: Thedford

County Clerk Address: P.O. Box 226, 503 Main St., Thedford, NE 69166, phone (308) 645-2261

Towns and Population (2017): Halsey,²⁰ 83; Seneca,²¹ 33; Thedford, 219

Public School Districts (2018): Thedford Public Schools

Website: www.thomascountynebraska.us

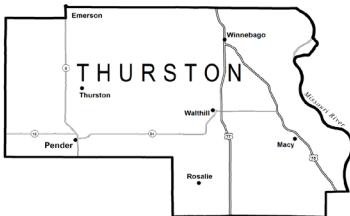

Thurston County

Land Area: 394 square miles

Population (2017): 7,223

County Seat: Pender

County Clerk Address: P.O. Box 159, 106 Fifth St., Pender, NE 68047, phone (402) 385-2343

Towns and Population (2017): Emerson,²² 803; Macy,²³ 1,023; Pender, 1,100; Rosalie, 165; Thurston, 136; Walthill, 796; Winnebago, 786

Public School Districts (2018): Pender Public Schools; Umo N Ho N Nation Public Schools; Walthill

Public Schools; Winnebago Public Schools

Private School (2018): St. Augustine Elementary School

Website: www.thurstoncountynebraska.us

²⁰The village of Halsey is in both Thomas and Blaine counties.

²¹Population figure listed is from the 2010 census.

²²The village of Emerson is in Thurston, Dakota and Dixon counties.

²³Macy is an unincorporated census designated place (CDP). Population figure listed is from the 2010 census.

Nebraska Counties, Towns and Schools (Cont'd.)

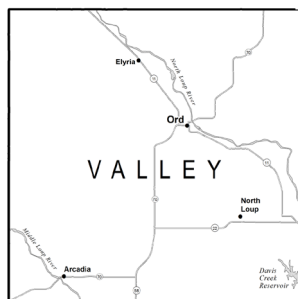

Valley County

Land Area: 568 square miles

Population (2017): 4,209

County Seat: Ord

County Clerk Address: 125 S. 15th St., Suite 202, Ord, NE 68862, phone (308) 728-3700

Towns and Population (2017): Arcadia, 307; Elyria, 50; North Loup, 293; Ord, 2,103

Public School Districts (2018): Arcadia Public Schools; Ord Public Schools

Private School (2018): St. Mary's Elementary School

Website: www.co.valley.ne.us



Washington County

Land Area: 391 square miles

Population (2017): 20,721

County Seat: Blair

County Clerk Address: P.O. Box 466, 1555 Colfax St., Blair, NE 68008, phone (402) 426-6822

Towns and Population (2017): Arlington, 1,281; Blair, 8,091; Fort Calhoun, 941; Herman, 263; Kennard, 361; Washington, 153

Public School Districts (2018): Arlington Public Schools; Blair Community Schools; Fort Calhoun Community Schools

Private Schools (2018): St. Paul's Lutheran Elementary School

Website: www.co.washington.ne.us

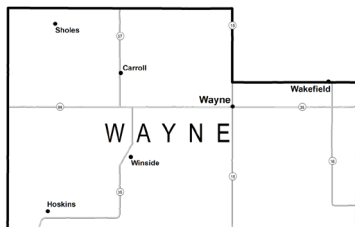

Wayne County

Land Area: 443 square miles

Population (2017): 9,318

County Seat: Wayne

County Clerk Address: 510 Pearl St., Suite 5, Wayne, NE 68787, phone (402) 375-2288

Towns and Population (2017): Carroll, 220; Hoskins, 290; Sholes, 20; Wakefield,²⁴ 1,395; Wayne, 5,494; Winside, 415

Public School Districts (2018): Wakefield Public Schools; Wayne Community Schools; Winside Public Schools

Private Schools (2018): St. Mary's Catholic School; Trinity Lutheran Schools

Website: www.waynecountyne.org

²⁴The city of Wakefield is in both Wayne and Dixon counties.

Nebraska Counties, Towns and Schools (Cont'd.)

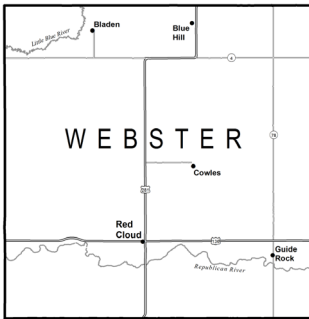

Webster County

Land Area: 575 square miles

Population (2017): 3,524

County Seat: Red Cloud

County Clerk Address: P.O. Box 250, 621 N. Cedar St., Red Cloud, NE 68970, phone (402) 746-2716

Towns and Population (2017): Bladen, 221; Blue Hill, 870; Cowles, 28; Guide Rock, 206; Red Cloud, 925

Public School Districts (2018): Blue Hill Public Schools; Red Cloud Community Schools

Website: www.co.webster.ne.us



Wheeler County

Land Area: 575 square miles

Population (2017): 818

County Seat: Bartlett

County Clerk Address: P.O. Box 127, 301 Third St., Bartlett, NE 68622, phone (308) 654-3235

Towns and Population (2017): Bartlett, 118; Ericson, 94

Public School District (2018): Wheeler Central Schools

Website: www.wheelercounty.ne.gov



York County

Land Area: 576 square miles

Population (2017): 13,806

County Seat: York

County Clerk Address: 510 N. Lincoln Ave., Room 103, York, NE 68467, phone (402) 362-7759

Towns and Population (2017): Benedict, 232; Bradshaw, 272; Gresham, 217; Henderson, 989; Lushton, 30; McCool Junction, 426; Thayer, 61; Waco, 240; York, 7,862

Public School Districts (2018): Heartland Community Schools; McCool Junction Public Schools; York Public Schools

Private Schools (2018): Emmanuel-Faith Lutheran School; Nebraska Evangelical Lutheran Schools; St. Joseph's Elementary School

Website: www.yorkcounty.ne.gov

NATURAL RESOURCES DISTRICTS

Natural resources districts, or NRDs, are responsible for conserving and developing the state's natural resources. NRD activities include managing groundwater resources, constructing and operating flood control structures and administering land management plans to prevent soil erosion and sediment problems. NRDs also are responsible for drainage and stream channel improvement, forestry and range management, management of fish and wildlife habitat, recreational and park facility management, and solid waste disposal and sanitary drainage.

The Nebraska Legislature created NRDs in 1969 by combining 154 special-purpose districts, such as soil and water conservation districts and watershed districts, into 24 multipurpose natural resources districts. These NRDs became operational in 1972. A merger in 1989 reduced the number of NRDs to 23.

The boundaries of NRDs were established along Nebraska's natural river basin boundaries. The Nebraska Natural Resources Commission created the original NRD boundaries and approves boundary alterations.¹

Each NRD is governed by a locally elected board of directors. These directors serve four-year terms. NRDs have the authority to levy a local property tax to fund their programs. They also receive state funds for certain programs.

Nebraska Association of Resources Districts

Office Address: 601 S. 12th St., Suite 201, Lincoln, NE 68508, phone (402) 471-7670, fax (402) 471-7677, email address — nard@nrddnet.org, website — www.nrddnet.org

President: Larry Reynolds

Executive Director: Dean E. Edson

Public Relations/Education Director: Erika Hill

NRD/Department of Environmental Quality Liaison: Jennifer Swanson

Office Manager: Jeanne Dryburgh

NRD/Department of Natural Resources Liaison: Dustin Wilcox

The Nebraska Association of Resources Districts is a statewide association created by natural resources districts to provide administrative services, legislative representation, statewide communication and coordination for the 23 independent districts.

¹For more information about the Natural Resources Commission, see Page 546.

Nebraska Natural Resources Districts²

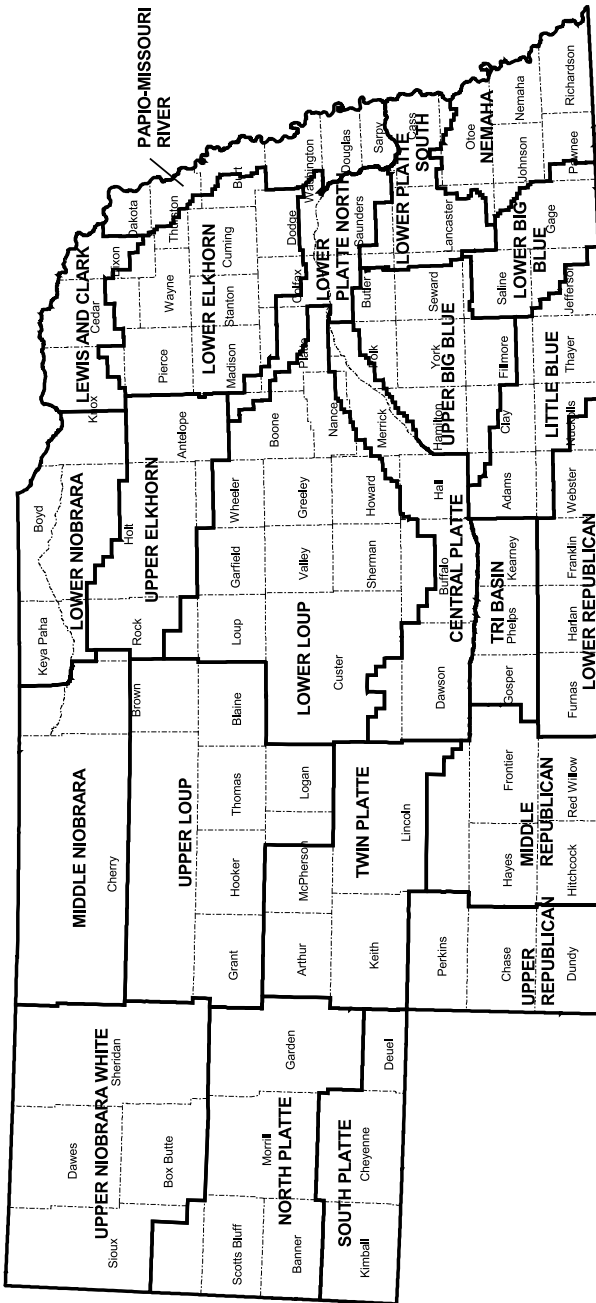

² Source: Nebraska Natural Resources Commission.

Nebraska Natural Resources Districts, 2019³

NRD	Manager	Address	Phone Number	Website
Central Platte	Jyndon Vogt	215 N. Kaufman Ave., Grand Island, NE 68803	(308) 385-6282	www.cpnrd.org
Lewis and Clark	Annette Sudbeck	P.O. Box 518, Harrington, NE 68739-0518	(402) 254-6758	www.lcnrd.org
Little Blue	Michael D. Onnen	110 E. Sixth, P.O. Box 100, Davenport, NE 68335	(402) 364-2145	www.littleblueand.org
Lower Big Blue	David Clabaugh	805 Dorsey St., P.O. Box 826, Beatrice, NE 68310	(402) 228-3402	www.lbbnrd.org
Lower Elkhorn	Mike Sousek	1508 Square Turn Blvd., Norfolk, NE 68701	(402) 371-7315	www.lenrd.org
Lower Loup	Russell Callan	2620 Airport Dr., Ord, NE 68862-1002	(308) 728-3221	www.lard.org
Lower Niobrara	Terry Julesgard	410 Walnut St., P.O. Box 350, Butte, NE 68722	(402) 775-2343	www.lnrd.org
Lower Platte North	Eric Gotschalk	511 Commercial Park Rd., P.O. Box 126, Wahoo, NE 68066	(402) 443-4675	www.plnrd.org
Lower Platte South	Paul Zillig	3125 Portia St., P.O. Box 83581, Lincoln, NE 68501-3581	(402) 476-2729	www.plsnrd.org
Lower Republican	Todd Sid	706 Second St., P.O. Box 618, Alma, NE 68920	(308) 928-2182	www.lrnrd.org
Middle Niobrara	Mike Murphy	303 E. Hwy 20, Valentine, NE 69201	(402) 376-3241	www.mnrd.org
Middle Republican	Jack Russell	220 Center, P.O. Box 81, Curtis, NE 69025	(308) 367-4281	www.mrnrd.org
Nemaha	Robert Hilske	62161 Hwy 136, Tecumseh, NE 68450	(402) 335-3325	www.nemahand.org
North Platte	John Berge	P.O. Box 280, Scottsbluff, NE 69363-0280	(308) 632-2749	www.npnrd.org
Papio-Missouri River	John Winkler	8901 S. 154th St., Omaha, NE 68138-3621	(402) 444-6222	www.papionrd.org
South Platte	Rod L. Horn	551 Parkland Drive, P.O. Box 294, Sidney, NE 69162-0294	(308) 254-2577	www.spnrd.org
Tri-Basin	John Thorburn	1723 N. Burlington St., Holdrege, NE 68949	(308) 995-6688	www.tribasinnrd.org
Twin Platte	Kent O. Miller	Frier One Bank Center, 111 S. Dewey St., P.O. Box 1347, North Platte, NE 69103-1347	(308) 535-8080	www.tpnrd.org
Upper Big Blue	David A. Eigenberg	319 E. 25th St., York, NE 68467	(402) 362-6601	www.upperbigblue.org
Upper Elkhorn	Dennis Schuech	301 N. Harrison, O'Neill, NE 68763	(402) 336-3867	www.uenrd.org
Upper Loup	Anna Baum	E. Hwy 2, P.O. Box 212, Theford, NE 69166	(308) 645-2250	www.upperloupnrd.org
Upper Niobrara-White	Pat O'Brien	430 E. Second St., Chadron, NE 69337-2433	(308) 432-6190	www.unwrd.org
Upper Republican	Jasper Fanning	511 E. 5th St., Imperial, NE 69033	(308) 882-5173	www.urrd.org

³Source: Nebraska Association of Resources Districts.

METROPOLITAN UTILITIES DISTRICT

Office Address: 1723 Harney St., Omaha, NE 68102-1960, phone (402) 504-7000, email address — customer_service@mudomaha.com, website — www.mudomaha.com

President and Board Secretary: Mark E. Doyle

Senior Vice President and General Counsel: Mark Mendenhall

Senior Vice President, COO: Ron Reisner

Senior Vice President, CFO: Debra A. Schneider

Senior Vice President, CIO: Raied Stanley

Senior Vice President, Safety, Security & Field Operations: Steve Ausdemore

The Nebraska Legislature created the Metropolitan Water District in 1913. Five years later, state senators authorized the city of Omaha, which had acquired the gas system by condemnation, to assign the responsibility of gas system operation to the Metropolitan Water District. The name was changed to Metropolitan Utilities District in 1921. The district serves one-third of Nebraska and is the fifth-largest public gas utility in the United States.

M.U.D. is a political subdivision of the state. The district may enter contracts, promulgate regulations, set water and natural gas rates, buy, sell or lease land and issue revenue bonds.

M.U.D. provides natural gas and water service to the metropolitan Omaha area. The district serves more than 229,365 gas customers through 2,832 miles of gas mains and more than 214,142 water customers through 2,928 miles of mains. The district also maintains more than 7,455 water hydrants throughout its service area for fire protection. Cities and villages receiving gas service include: Omaha, Fort Calhoun, Bennington, Yutan, Springfield and Bellevue. The district provides retail or wholesale water service to Omaha, Bellevue, Bennington, Ralston, La Vista, Waterloo, Carter Lake, Iowa, and the Papio-Missouri River Resources District, which supplies water to Fort Calhoun.

The district may act as a billing agent to collect sewer use fees and other utility charges for other government agencies in areas it serves.

The district's governing body is a seven-member board of directors publicly elected to six-year terms on a nonpartisan basis. LB1014, passed by the 2014 Legislature, required directors to be elected by subdivision rather than at-large, beginning in 2018. The board meets the first Wednesday of every month. All meetings are open to the public.

Director	Represents	Term Expires
James P. Begley, Omaha	Subdivision 1.....	January, 2025
Timothy W. Cavanaugh, Omaha	Subdivision 4.....	January, 2021
Thomas F. Dowd, Omaha	Subdivision 5.....	January, 2021
David J. Friend, Omaha	Subdivision 2.....	January, 2025
Jack A. Frost, Omaha	Subdivision 7.....	January, 2023
Gwen Howard, Omaha.....	Subdivision 3.....	January, 2021
Michael McGowan, Omaha.....	Subdivision 6.....	January, 2023

ELECTRIC POWER SYSTEMS

Electric service in Nebraska is supplied by state government subdivisions called public power districts, electric cooperatives and municipal electric systems. Nebraska is the only state without private power companies. All electric facilities are publicly owned or member-owned. Public power districts are governed by boards of directors elected during general elections. Cooperatives elect directors at their annual meetings.

Public Power Districts

The 1933 Legislature passed a law which, as amended, created all public power districts in the state. The Loup River Public Power District, Central Nebraska Public Power and Irrigation District, Nebraska Public Power District and Omaha Public Power District were organized under this law. A number of rural power districts also operate under this law.

Nebraska's public power districts serve as governmental subdivisions and public corporations. They can sue and be sued, enter contracts, fix rates and buy, lease and sell property. They cannot levy taxes or issue bonds secured by tax funds.

Each public power district is governed by a board of directors, which sets policies and rates. The boards must have at least five members and no more than 21, except in districts with 25 or more cities or villages. Board members were originally designated by petition or by the governor. Subsequent members are elected on a nonpartisan basis to six-year staggered terms.

Board members are paid and are reimbursed for expenses. When a public power district has gross revenue of less than \$40 million a year, board members' pay must not exceed \$6,720 per year. The board chairperson, however, may be paid up to \$7,560 per year. When a public power district grosses more than \$40 million a year, board members' pay cannot exceed \$13,440 annually. The chairperson can be paid up to \$15,120. Board membership is not a full-time job. Each board appoints a full-time manager who performs the district's administrative functions.

Central Nebraska Public Power and Irrigation District

Office Address: 415 Lincoln St., P.O. Box 740, Holdrege, NE 68949-0740, phone (308) 995-8601, fax (308) 995-5705, website — www.cnppid.com

General Manager: Devin Brundage

The Central Nebraska Public Power and Irrigation District, formed in 1933, has two operational divisions, the Irrigation Division and the Hydro Division.

The district's main storage reservoir is Lake McConaughy in Keith County. The lake is formed by Kingsley Dam, a hydraulic fill dam across the North Platte River. Water released from Lake McConaughy can be diverted at the Nebraska Public Power District's Keystone Diversion Dam into the Nebraska Public Power District canal system.

The diversion dam, located 50 miles east of Lake McConaughy below the confluence of the North and South Platte rivers, can divert water into the district's supply canal. The 75-mile supply canal delivers water to the district's three main irrigation canals, E65,

E67 and Phelps. These three canals serve more than 102,000 acres in Gosper, Phelps and Kearney counties, and an additional 7,000 acres in Lincoln and Dawson counties receive irrigation service directly from the supply canal.

The district’s project generates electricity at four hydroplants, one at Kingsley Dam and three on the supply canal. These plants are unmanned and operated by remote from the Gothenburg Control Center. The district sells power at wholesale to other utilities for distribution.

Director	County	Term Expires
Geoffrey K. Bogle, Elwood.....	Gosper.....	January 2023
Robert Dahlgren, Bertrand.....	Phelps	January 2025
Ronald E. Fowler, Johnson Lake	Gosper.....	January 2021
William Knoerzer, Elwood.....	Gosper.....	January 2025
Martin Mueller, Ogallala	Keith	January 2025
David G. Nelson, Minden.....	Kearney	January 2023
Dudley Nelson, Axtell.....	Kearney	January 2021
Roger D. Olson, Holdrege.....	Phelps	January 2021
K. Scott Olson, Minden.....	Kearney	January 2025
Robert L. Petersen, North Platte.....	Lincoln.....	January 2021
David Rowe, Johnson Lake	Dawson	January 2023
Gordon Soneson, Holdrege	Phelps	January 2023

Loup River Public Power District

Office Address: 2404 15th St., P.O. Box 988, Columbus, NE 68602-0988, phone (402) 564-3171, fax (402) 564-0970, email address — loup@loup.com, website — www.loup.com

President and CEO: Neal D. Suess

The Loup River Public Power District, created in 1933 as the first public power district in Nebraska, provides electric service to Boone, Colfax, Nance and Platte counties and a portion of Madison county. The district serves 22 communities at retail rates and one community at wholesale rates. The district buys its electric power from the Nebraska Public Power District and maintains approximately 800 miles of transmission and distribution lines.

The district owns and operates the Columbus Powerhouse and the Monroe Powerhouse, two hydroelectric power generating facilities. The powerhouses are located on Loup’s 35-mile canal, which starts west of Genoa at the Loup River and ends southeast of Columbus at the Platte River.

Director	Represents	Term Expires
Richard Aerni, Columbus	Subdivision 10	Jan. 1, 2021
Robert J. Cerv, Clarkson.....	Subdivision 4.....	Jan. 1, 2025
Jim M. Donoghue, Columbus.....	Subdivision 6.....	Jan. 1, 2023
Alan Drozd, Genoa	Subdivision 2.....	Jan. 1, 2023
Mike Fleming, Columbus.....	Subdivision 8.....	Jan. 1, 2025
Steve Heesacker, Humphrey.....	Subdivision 3.....	Jan. 1, 2025
Ross Knott, Petersburg	Subdivision 1.....	Jan. 1, 2023
Chris Langemeier, Schuyler.....	Subdivision 5.....	Jan. 1, 2021
Richard C. Tooley, Columbus.....	Subdivision 9.....	Jan. 1, 2021
Larry J. Zach, Columbus.....	Subdivision 7.....	Jan. 1, 2023

Nebraska Public Power District

Office Address: 1414 15th St., P.O. Box 499, Columbus, NE 68602-0499, phone (402) 564-8561, fax (402) 563-5145, website — www.nppd.com

President and CEO: Pat Pope

The Nebraska Public Power District (NPPD) is a public corporation and political subdivision of the State of Nebraska. It is Nebraska’s largest electric generating utility, with a chartered territory including all or parts of 86 of Nebraska’s 93 counties. It was formed on Jan. 1, 1970, through the merger of the Consumers Public Power District, Platte Valley Public Power and Irrigation District and the Nebraska Public Power System. The utility is governed by an 11-member board of directors who are popularly elected from NPPD’s chartered territory.

NPPD revenue is mainly derived from wholesale power supply agreements with 46 towns and 25 rural public power districts and rural cooperatives. NPPD also serves 79 municipalities at the retail level. NPPD operates 5,294 miles of transmission and sub-transmission lines and 2,467 miles of distribution lines. This infrastructure makes up NPPD’s electrical grid, which is used to deliver power to more than 1 million Nebraskans.

NPPD uses a diverse fleet of production facilities, including the Cooper Nuclear Station near Brownville; steam plants located at Canaday Station near Lexington, Gerald Gentleman Station near Sutherland and Sheldon Station near Hallam; a combined-cycle natural gas facility at Beatrice Power Station; a wind generation facility near Ainsworth; six hydro facilities; 12 diesel plants and three peaking units. NPPD has a participation agreement with Omaha Public Power District for electricity purchases from the second unit of its Nebraska City facility and power purchase agreements with seven privately owned wind farms in the state. NPPD also purchases electricity from the Western Area Power Administration,⁴ which is operated by the federal government.

Director	Represents	Term Expires
Jerry Chlopek, Columbus.....	Subdivision 9	January 2021
Fred Christensen, Lyons	Subdivision 11	January 2025
Barry DeKay, Niobrara	Subdivision 2	January 2021
Melissa Freeland, Kearney.....	Subdivision 3	January 2023
Mary Harding, Plattsmouth.....	Subdivision 1	January 2021
Bill C. Hoyt, McCook	Subdivision 4	January 2023
Bill Johnson, Pilger	Subdivision 10	January 2023
Charlie Kennedy, Scottsbluff	Subdivision 5	January 2025
Ken Kunze, York	Subdivision 7	January 2021
Edward Schrock, Holdrege/Elm Creek	Subdivision 6	January 2025
Gary Thompson, Beatrice	Subdivision 8	January 2023

Omaha Public Power District

Office Address: 444 S. 16th St. Mall, Omaha, NE 68102, phone (402) 636-2000, website — <https://www.oppd.com>

President: Timothy J. Burke

The Omaha Public Power District was established in 1945 by amendments to public power and irrigation law. The district bought the Nebraska Power Company in 1946 and

⁴For more information about the Western Area Power Administration, see Page 136.

consolidated with the Eastern Nebraska Public Power District in 1965.

OPPD provides electric service in Burt, Cass, Colfax, Dodge, Douglas, Johnson, Nemaha, Otoe, Pawnee, Richardson, Sarpy, Saunders and Washington counties. The service area also includes Carter Lake, Iowa. The district serves 46 towns at retail price and five towns at wholesale. OPPD sells about half of the electricity used in Nebraska.

OPPD produces most electricity sold to customers at its own facilities. The district's baseload power-generating stations include the North Omaha Power Station and Nebraska City Station. The district has oil- and natural-gas powered units that operate during emergencies and peak power periods. The district also produces electricity with a landfill gas-to-energy plant. OPPD buys electricity from the Western Area Power Administration⁵ and other suppliers. OPPD also has wind purchase agreements with a number of wind energy suppliers for more than 950 megawatts of generation. OPPD has more than 16,000 miles of transmission and distribution lines.

Director	Represents	Term Expires
Amanda Bogner, Omaha	Subdivision 1	January 2025
Michael J. Cavanaugh, Omaha	Subdivision 8	January 2025
Tim Gay, Papillion	Subdivision 3	January 2021
Anne L. McGuire, Omaha	Subdivision 2	January 2021
Janece Mollhoff, Ashland	Subdivision 7	January 2025
Craig Moody, Omaha	Subdivision 5	January 2023
Eric Williams, Omaha	Subdivision 6	January 2025
Rick Yoder, Murray	Subdivision 4	January 2023

RURAL ELECTRIC SYSTEMS

Twenty-nine rural electric retail distribution systems have headquarters in Nebraska. Twenty-six distribution systems are public power districts and the remaining three are membership cooperatives. Two cooperatives from South Dakota, three from Wyoming and one from Colorado serve border areas of Nebraska. Altogether, the distribution systems serve approximately 300,000 farmers and ranchers and many communities. Many rural electric systems are financed by the U.S. Rural Utilities Service⁶ and other sources.

Nebraska Rural Electric Association

Office Address: 1244 K St., P.O. Box 82048, Lincoln, NE 68501, phone (402) 475-4988, website — www.nrea.org

General Manager: Kim Christiansen

The Nebraska Rural Electric Association, a statewide organization with headquarters in Lincoln, serves rural electric systems providing power in Nebraska and bordering areas. The organization handles legislation, public relations, legal work, regulatory compliance, research and communications for the individual electric systems, and training and safety education for rural electric system line workers. The association publishes the *Rural Electric Nebraskan* magazine, distributed to 56,000 consumers.

⁵For more information about the Western Area Power Administration, see Page 136.

⁶For more information about the U.S. Rural Utilities Programs, see Page 113.

Nebraska Rural Public Power Districts⁷

Rural Public Power Districts and Membership Associations (Rural Electrification Districts)

District	City	Manager
Burt County Public Power District	Tekamah	Dick Ray
Butler Public Power District.....	David City	Mark Kirby
Cedar-Knox Public Power District.....	Hartington.....	Mike Lammers
Cherry-Todd Electric Cooperative Inc.	Mission, S.D.	Tim Grablander
Chimney Rock Public Power District	Bayard	Alvin Harimon & Shauna Abbott
Cornhusker Public Power District.....	Columbus	Clay Gibbs
Cuming County Public Power District	West Point	Chet McWhorter
Custer Public Power District.....	Broken Bow	Rick Nelson
Dawson Public Power District.....	Lexington.....	Gwen Kautz
Elkhorn Rural Public Power District.....	Battle Creek.....	Tom Rudloff
High West Energy.....	Pine Bluffs, Wyo.....	Brian Heithoff
Highline Electric Association.....	Holyoke, Colo.....	Mark Farnsworth
Howard Greeley Rural Public Power District.....	St. Paul	Dirk Dietz
KBR Rural Public Power District.....	Ainsworth.....	Robert L. Beatty
Lacreek Electric Association Inc.	Martin, S.D.	Derek Shortley
Loup Valleys Rural Public Power District.....	Ord	Charles Fuhrer
McCook Public Power District.....	McCook	Clint Bethel
Midwest Electric Cooperative Corp.	Grant	Larry Umberger
Niobrara Electric Association Inc.	Lusk, Wyo.....	Kenneth Ceaglske
Niobrara Valley Electric Membership Corp.	O'Neill	John Hoke
Norris Public Power District.....	Beatrice.....	Bruce Vitosh
North Central Public Power District	Creighton.....	Keith Harvey
Northwest Rural Public Power District.....	Hay Springs.....	Chance Briscoe
Panhandle Rural Electric Membership Association.....	Alliance	Ryan Reiber
Perennial Public Power District.....	York	Jamey Pankoke
Polk County Rural Public Power District.....	Stromsburg.....	Phil Burke
Roosevelt Public Power District	Mitchell	Sandra Hendren & Dennis Duffield
South Central Public Power District	Nelson.....	Craig Cox
Southwest Public Power District.....	Palisade	Curtis Kayton
Stanton County Public Power District.....	Stanton.....	Chad Waldow
Twin Valleys Public Power District	Cambridge.....	David Custer
Wheat Belt Public Power District.....	Sidney.....	Tim Lindahl
Wyrulec Co.....	Lingle, Wyo.....	S. Ryan Schilreff

MUNICIPAL ENERGY AGENCY OF NEBRASKA

Office Address: 8377 Glynoaks Drive, Lincoln, NE 68516, phone (402) 474-4759, fax (402) 474-0473, toll-free phone (800) 234-2595, website — www.nmppenergy.org

Executive Director: Robert L. Poehling

Director, Wholesale Electric Operations: Tim Sutherland

The 1981 Legislature passed the Municipal Cooperative Financing Act, which encouraged cities and villages to work together to supply, treat and distribute water; generate, transmit and distribute electric power and energy; and collect, treat and dispose

⁷Source: Nebraska Rural Electric Association.

of sewage and solid waste. The Municipal Energy Agency of Nebraska was created to help communities cooperate in these goals through financing, acquiring and operating electric supply and transmission facilities.

MEAN is a political subdivision of the state and a public corporation governed by a board of directors. The board has one director from each member community, appointed by the mayor or top local government official with approval of the respective governing body.

As of January 2019, MEAN provides power supply and related energy services to more than 60 municipalities and one public power district in four states: Nebraska, Colorado, Iowa and Wyoming.

OTHER LOCAL GOVERNMENTS

Other government units in Nebraska include airport authorities, cemetery districts, community college areas,⁸ drainage districts, fire protection districts, groundwater conservation districts, hospital districts, irrigation districts, noxious weed control districts, reclamation districts, road improvement districts, rural water districts, sanitary and improvement districts and townships.

⁸ For more information on community college areas, see Pages 887-897.



**EDUCATION AND
INFORMATION RESOURCES**

NEBRASKA EDUCATION AND INFORMATION RESOURCES

EDUCATION

The Nebraska Constitution requires the Legislature “to provide for the free instruction in the common schools of this state of all persons between the ages of five and twenty-one years.” Attendance is compulsory for children ages 7 through 16 years of age.

Besides grade and high school education provided by the state’s school districts, a network of two-year community colleges offer vocational technical education, two-year academic programs and community service programs. Nebraska has state colleges in Chadron, Peru and Wayne. The University of Nebraska has campuses in Lincoln, Omaha, Kearney and Curtis.

Nebraska also has private schools for all educational levels and postsecondary trade schools. Exempt schooling is an option for parents with children at elementary and secondary levels.

Nebraska School Statistics* Nebraska Counties, Public School Districts, Schools, Enrollments and Teachers, 1869-70 to 2013-14

Year	No. of Counties	No. of Public Districts	No. of Schools ¹	Children Ages 5 to 20 years ²	Enrollments ³			No. of K-12 Districts	No. of Teachers ⁵
					Public ⁴	Non- Public	Total		
1869-70.....	32	797	298	32,589	12,719	-	-	20	536
1879-80.....	64	3,132	2,701	142,348	92,549	-	-	70	4,100
1889-90.....	89	6,243	5,937	232,243	240,300	-	-	250	10,555
1899-1900.....	90	6,708	6,733	377,791	288,227	-	-	448	9,463
1909-10.....	92	7,071	7,157	376,477	278,936	-	-	534	11,099
1919-20.....	93	7,264	7,655	392,592	311,821	-	-	749	13,789
1929-30.....	93	7,244	7,565	423,602	325,216	-	-	940	14,400
1934-35.....	93	7,216	7,553	415,834	312,355	-	-	861	13,852
1939-40.....	93	7,192	7,511	369,154	276,188	-	-	836	13,759
1940-41.....	93	7,186	7,498	354,787	267,103	-	-	808	13,619
1941-42.....	93	7,009	7,440	342,145	257,664	-	-	720	13,397
1942-43.....	93	6,998	7,360	328,923	253,856	-	-	729	12,990
1943-44.....	93	6,986	7,379	318,714	237,603	-	-	736	12,503
1944-45.....	93	6,975	7,358	312,330	230,666	-	-	665	12,184
1945-46.....	93	6,956	7,277	308,662	230,147	-	-	651	12,125
1946-47.....	93	6,923	7,147	309,396	225,692	-	-	661	11,902
1947-48.....	93	6,864	7,136	314,610	225,525	-	-	654	11,857
1948-49.....	93	6,807	7,135	315,828	225,516	-	-	642	11,816
1949-50.....	93	6,734	7,008	317,850	227,879	-	-	647	11,948
1950-51.....	93	6,604	6,794	319,782	231,618	-	-	648	11,942
1951-52.....	93	6,466	6,611	327,339	233,031	-	-	640	11,905
1952-53.....	93	6,276	6,393	336,204	242,267	-	-	654	12,085
1953-54.....	93	5,983	6,071	343,428	249,920	-	-	660	12,413
1954-55.....	93	5,631	5,836	354,830	259,305	-	-	693	12,692
1955-56.....	93	5,340	5,067 ⁷	358,554	253,173	-	-	462	13,142

* Source: Nebraska Department of Education. For updated information, visit the department’s website at www.education.ne.gov

Nebraska School Statistics (Cont'd.)

Nebraska Counties, Public School Districts, Schools, Enrollments and Teachers, 1869-70 to 2013-14 (Cont'd.)

Year	No. of Counties	No. of Public		Children Ages 5 to 18 years ²	Enrollments ³			No. of K-12 Districts	No. of Teachers ⁵
		Districts	No. of Schools ¹		Public ⁴	Non-Public	Total		
1956-57.....93		4,966	4,753 ³	363,690	257,259	42,170	299,429	453	13,209
1957-58.....93		4,660	4,340 ³	372,323	261,248	44,842	306,090	439	13,290
1958-59.....93		4,403	4,193 ³	383,333	269,450	47,310	316,760	431	13,500
1959-60.....93		3,777	3,953 ³	394,156	275,802	50,882	326,684	394	13,753
1960-61.....93		3,529	3,748 ³	406,502	283,665	53,700	337,365	393	13,316
1961-62.....93		3,278	3,567	421,799	294,233	55,455	349,688	386	13,354
1962-63.....93		3,099	3,413 ³	433,966	302,456	57,362	359,818	380	14,050
1963-64.....93		2,927	3,253	442,359	312,157	58,386	370,543	396	14,985
1964-65.....93		2,701	3,111	449,838	319,225	59,362	378,587	389	15,205
1965-66.....93		2,557	2,916	455,449	318,881	60,442	379,323	375	15,700
1966-67.....93		2,366	2,707	463,060	322,055	59,093	381,148	363	18,511
1967-68.....93		2,125	2,436	460,762	326,660	57,295	383,955	344	18,749
1968-69.....93		2,002	2,295	461,801	330,391	55,061	385,452	333	19,508
1969-70.....93		1,824	2,308	461,801	332,072	52,387	384,459	327	19,931
1970-71.....93		1,488	2,315	460,843	332,898	49,716	382,614	324	19,552
1971-72.....93		1,414	2,320	456,552	332,507	47,018	379,525	323	20,705
1972-73.....93		1,348	2,325	451,856	330,257	44,532	374,789	323	20,067
1973-74.....93		1,287	2,331	448,477	324,527	43,154	367,681	323	20,297
1974-75.....93		1,241	1,876	444,843	318,672	41,929	361,544	298	20,478
1975-76.....93		1,203	2,081	442,079	316,581	39,857	356,438	297	20,135
1976-77.....93		1,167	2,060	437,688	312,048	39,780	351,828	297	20,447
1977-78.....93		1,138	1,771	430,216	306,206	39,074	345,280	297	17,946
1978-79.....93		1,115	1,731	421,167	297,796	37,522	335,318	296	18,050
1979-80.....93		1,097	1,703	413,444	287,570	37,044	324,614	319	18,259
1980-81.....93		1,070	1,697	407,752	280,927	36,353	317,280	319	17,877
1981-82.....93		998	1,677	400,307	273,766	36,747	310,513	316	17,401
1982-83.....93		974	1,663	392,945	269,380	36,478	305,858	289	17,282
1983-84.....93		962	1,649	388,391	267,534	36,406	303,940	289	17,421
1984-85.....93		977	1,620	382,606	266,116	36,131	302,247	288	17,511
1985-86.....93		955	1,595	379,141	266,298	35,796	302,094	288	17,594
1986-87.....93		927	1,555	378,145	267,139	35,697	302,836	282	17,652
1987-88.....93		891	1,537	379,713	268,100	36,065	304,165	278	17,614
1988-89.....93		862	1,512	379,007	269,382	36,159	305,541	278	17,896
1989-90.....93		838	1,485	384,679	270,930	36,638	307,568	278	18,270
1990-91.....93		780	1,468	388,872	274,080	37,158	311,238	278	18,627
1991-92.....93		777	1,440	394,150	279,552	37,469	317,021	278	18,869
1992-93.....93		729	1,395	389,770	282,476	38,242	320,718	273	19,090
1993-94.....93		692	1,383	389,085	285,017	38,570	323,587	271	19,388
1994-95.....93		680	1,347	394,049	287,100	40,588	327,688	269	19,621
1995-96.....93		668	1,346	398,417	289,744	41,047	330,791	268	19,923
1996-97.....93		656	1,333	397,828	291,967	41,794	333,761	267	20,014
1997-98.....93		640	1,309	408,194	292,681	42,219	334,900	266	19,995
1998-99.....93		604	1,285	424,904	291,133	42,657	333,790	266	20,100
1999-2000.....93		587	1,259	405,579	288,231	43,129	331,360	261	20,412
2000-01.....93		563	1,257	405,689	286,199	43,303	329,502	252	20,843
2001-02.....93		534	1,250	409,100	285,095	42,791	327,886	245	20,808
2002-03.....93		502	1,221	397,756	285,402	41,758	327,160	243	20,840
2003-04.....93		495	1,203	351,546	285,542	40,974	326,516	242	20,784
2004-05.....93		477	1,185	351,593	285,761	40,355	326,116	257	20,819
2005-06.....93		449	1,160	350,501	286,645	39,508	326,153	254	21,034
2006-07.....93		254	1,111	348,345	287,135	39,247	326,827	254	21,312
2007-08.....93		254	1,086	346,657	290,779	38,759	329,870	254	21,647
2008-09.....93		254	1,023	333,797	292,037	38,630	331,095	254	21,834
2009-10.....93		252	1,023	347,731	295,182	38,489	334,143	252	22,493
2010-11.....93		251	1,010	348,812	298,447	38,098	336,545	251	22,223
2011-12.....93		258	1,249	350,029	300,907	38,138	339,455	251	-
2012-13.....93		249	1,247	354,305	303,242	37,953	341,458	249	-
2013-14.....93		249	1,256	356,261	307,398	37,523	345,200	249	-

¹ Before 1975-76, chart lists number of schoolhouses. Starting in 1975-76, chart lists number of schools. Starting in 1977-78, chart lists number of public schools only.

² Before 2003-04, the chart lists number of children ages 5-20. Starting in 2003-04, only ages 5-18 are collected.

³ Before 1959-60, chart lists pupil count taken on the first day of school in the fall. Before 1955-56, re-enrollments also are included. Starting in 1959-60, the actual membership count was made on Oct. 1. Starting in 1972-73, the count has been taken the last Friday in September.

⁴ Public enrollment figures include enrollment at state-operated schools and educational service units.

⁵ Starting in 1975-76, chart lists number of full-time equivalent teachers. Starting in 1977-78, chart lists number of FTE teachers at public schools only.

Nebraska School Statistics (Cont'd.)

Nebraska Public School Property Value, Receipts, Expenditures, Indebtedness and State Apportionment from Endowments, 1869-70 to 2012-13*

Year	Value of School Property	Receipts	Expenditures	Indebtedness	State Apportionments from Endow- ments
1869-70.....	\$177,082	\$ 120,806	\$ 143,535	\$ 31,657	\$ 138,841
1879-80.....	2,064,768	1,134,039	1,108,617	1,008,799	257,623
1889-90.....	6,613,464	3,639,116	3,499,300	2,648,224	586,270
1899-1900.....	9,591,134	4,410,400	4,403,222	3,373,691	693,205
1909-10.....	16,290,412	8,971,991	7,454,215	4,640,590	692,357
1919-20.....	42,145,280	20,062,926	19,563,064	15,070,715	985,579
1929-30.....	85,303,692	27,733,859	27,853,595	35,121,274	1,025,162
1934-35.....	80,311,120	18,623,392	18,343,159	30,716,938	940,965
1939-40.....	82,361,854	20,549,162	20,427,683	26,740,166	984,696
1940-41.....	83,369,193	20,739,024	20,505,922	26,090,194	1,001,569
1941-42.....	84,869,351	21,123,277	20,991,682	24,622,082	1,015,568
1942-43.....	82,356,338	23,367,394	21,753,011	23,306,671	1,055,169
1943-44.....	82,961,309	24,829,968	23,845,259	21,183,850	1,171,807
1944-45.....	84,897,201	27,509,381	28,349,732	19,764,472	1,004,454
1945-46.....	86,373,538	30,173,401	29,530,870	16,813,203	982,719
1946-47.....	89,345,751	33,850,770	33,983,117	17,811,655	1,136,188
1947-48.....	92,718,617	39,103,901	38,988,347	18,060,934	1,321,974
1948-49.....	99,598,126	44,364,036	43,044,290	20,183,394	1,548,212
1949-50.....	112,612,541	48,577,379	46,544,048	22,120,221	1,561,307
1950-51.....	122,872,697	52,349,009	52,786,583	20,355,687	1,960,455
1951-52.....	134,895,474	64,267,780 ¹	55,067,746 ²	30,850,945	2,934,602
1952-53.....	147,045,609	63,707,719 ¹	61,771,696 ²	37,971,548	5,587,386
1953-54.....	160,798,629	65,400,718 ¹	65,799,029 ²	41,884,241	1,988,331
1954-55.....	185,859,668	80,342,150 ¹	74,232,625 ²	56,697,831	2,388,289
1955-56.....	239,225,587	71,007,239	72,617,107	83,014,567	3,040,758
1956-57.....	229,265,849	75,309,292	74,895,238	86,667,495	2,676,535
1957-58.....	236,131,180	78,599,979	78,102,027	89,816,495	2,719,752
1958-59.....	252,447,184	84,610,724	83,858,894	96,398,451	3,002,356
1959-60.....	293,436,124	92,946,748	83,988,931	102,464,631	3,079,681
1960-61.....	291,713,419	98,891,999	90,316,949	107,845,919	3,629,810
1961-62.....	312,545,519	102,922,342	101,296,532	110,290,573	3,246,468
1962-63.....	342,783,639	109,274,020	108,829,582	156,511,470	6,358,613
1963-64.....	387,445,810	120,417,898	116,787,415	160,015,447	2,610,274
1964-65.....	531,099,112	125,631,864	128,571,192	164,407,346	3,391,732
1965-66.....	434,738,683	151,603,953	151,947,336	163,142,825	3,600,087
1966-67.....	458,845,551	167,571,127	167,965,835	170,524,838	3,881,004
1967-68.....	481,558,888	189,181,030	187,907,505	182,124,694	4,465,246
1968-69.....	518,658,613	236,996,769	236,484,219	190,087,422	4,312,105
1969-70.....	559,312,183	255,391,920	250,257,954	192,478,807	4,759,784
1970-71.....	597,116,616	274,135,004	268,428,115	190,897,179	5,036,303
1971-72.....	638,346,736	300,735,142	291,698,346	193,436,161	6,535,178
1972-73.....	677,418,529	318,011,151	311,277,425	203,535,604	7,946,422
1973-74.....	738,497,504	340,691,464	328,961,826	215,047,481	7,946,422
1974-75.....	832,508,462	375,909,569	374,720,297	215,984,410	16,268,040
1975-76.....	943,893,037	418,582,242	422,220,913	219,906,243	6,810,219
1976-77.....	1,033,147,364	483,879,829	469,884,966	237,617,883	13,278,111

Nebraska School Statistics (Cont'd.)

Nebraska Public School Property Value, Receipts, Expenditures, Indebtedness and State Apportionment from Endowments, 1869-70 to 2012-13* (Cont'd.)

Year	Value of School Property	Receipts	Expenditures	Indebtedness	State Apportionments from Endow- ments
1977-78	1,101,916,470	573,891,131	505,951,745	245,073,885	12,302,349
1978-79	1,237,484,207	548,674,936	543,776,720	242,267,691	11,255,499
1979-80	1,372,244,902	589,457,945	584,861,327	246,978,483	11,843,193
1980-81	1,474,657,746	656,431,521	632,590,665	249,201,325	16,916,254
1981-82	1,644,635,444	695,148,268	683,824,961	248,491,972	17,179,296
1982-83	1,726,776,760	741,989,031	733,068,887	248,589,821	18,168,964
1983-84	1,835,033,261	785,940,857	787,664,958	246,780,387	21,381,383
1984-85	1,886,685,058	843,965,468	837,225,311	241,807,742	18,626,884
1985-86	1,919,203,937	884,586,190	884,326,087	269,254,411	18,046,721
1986-87	1,968,229,751	958,621,642	936,038,003	258,815,183	19,053,184
1987-88	2,023,011,911	997,623,668	993,388,840	246,039,734	19,120,570
1988-89	2,086,719,788	1,057,161,354	1,043,589,639	256,435,268	16,725,854
1989-90	2,030,304,640	1,183,451,888	1,162,693,038	287,637,546	18,410,444
1990-91	2,072,122,330	1,277,933,829	1,238,601,868	329,840,570	20,873,872
1991-92	2,131,521,580	1,295,904,328	1,307,736,342	325,983,642	23,880,413
1992-93	2,282,974,784	1,350,513,883	1,352,358,278	Not Available	23,573,412
1993-94	2,468,757,314	1,416,960,058	1,420,318,241	Not Available	23,983,243
1994-95	2,581,270,857	1,510,844,631	1,500,292,231	546,684,390	26,010,487
1995-96	2,942,588,871	1,573,512,720	1,552,099,835	513,336,863	25,400,697
1996-97	3,114,719,474	1,643,185,409	1,601,772,600	555,062,374	25,628,172
1997-98	3,304,711,881	1,643,326,787	1,649,399,358	604,352,331	25,440,170
1998-99	3,497,992,796	1,817,865,376	1,728,889,710	682,350,641	28,055,493
1999-2000	3,580,872,863	1,859,232,671	1,821,427,555	804,464,501	28,826,082
2000-01	3,752,855,586	1,922,815,212	1,928,410,090	1,039,887,790	29,070,642
2001-02	4,029,252,950	2,078,797,908	2,053,184,001	1,043,994,178	27,906,493
2002-03	4,544,285,540	2,149,536,577	2,150,904,284	1,107,468,944	24,212,245
2003-04	4,872,354,213	2,276,144,199	2,238,430,248	1,165,193,128	23,687,123
2004-05	5,352,447,949	2,368,116,066	2,330,513,548	924,358,401	24,517,202
2005-06	5,839,981,972	2,513,779,633	2,470,097,701	1,356,152,679	23,386,475
2006-07	6,493,301,456	2,632,057,639	2,618,547,219	1,517,633,455	38,038,165
2007-08	7,046,216,641	2,787,310,530	2,760,510,532	1,633,932,775	32,006,859
2008-09	7,648,507,251	2,939,099,212	2,915,950,858	1,700,451,129	39,100,897
2009-10	8,166,612,204	3,128,738,599	3,076,759,529	1,757,045,287	36,233,785
2010-11	8,458,615,640	3,280,083,029	3,154,364,667	1,796,256,858	42,388,417
2011-12	9,401,768,628	3,141,279,966	3,134,225,324	2,033,569,642	39,060,264
2012-13	9,811,334,412	3,230,833,586	3,219,961,367	1,828,245,066	45,761,455

* For current information on Nebraska schools, visit Education Support Services at the Nebraska Department of Education website at www.nde.state.ne.us

University of Nebraska

Central Administration: Varner Hall, 3835 Holdrege St., Lincoln, NE 68583, phone (402) 472-2111, website — www.nebraska.edu

President: Hank M. Bounds

The University of Nebraska, a state-supported institution, was chartered at Lincoln in 1869 as a land-grant college. The university is governed by a Board of Regents composed of eight voting members elected on a nonpartisan basis and four nonvoting student members, each representing a campus.¹

Each of the university's four campuses is led by a chancellor responsible to the president. The university is composed of the University of Nebraska-Lincoln, the University of Nebraska at Omaha, the University of Nebraska Medical Center and the University of Nebraska at Kearney. UNL includes the Institute of Agriculture and Natural Resources. The Nebraska College of Technical Agriculture in Curtis operates under the authority of the Board of Regents and is administered by the Institute of Agriculture and Natural Resources.

University of Nebraska-Lincoln

Campus: 14th and R streets, Lincoln, NE 68588, phone (402) 472-7211, websites — www.unl.edu and www.ianr.unl.edu (Institute of Agriculture and Natural Resources)

Chancellor: Ronnie Green

The University of Nebraska-Lincoln (UNL) is Nebraska's state university and land-grant university. When the university was chartered in 1869, the Legislature subscribed to the federal government's Morrill or Land-Grant College Act, which committed the university to include instruction in agriculture, mechanic arts and military tactics, besides a liberal arts and sciences academic program.

In the Carnegie Classification of Institutions of Higher Education, UNL is included in the category of Doctoral Universities: Highest Research Activity. UNL is a community of creators and co-creators, where hard work and real experiences prepare students not just to change the world, but to change with it. Nebraska faculty and staff are dedicated to helping students get the most out of college, develop their strengths and get the preparation they need to be nimble and successful in an ever-changing world.

The university's missions are teaching, research and public service. Approximately 25,000 students matriculate through its nine colleges: Agricultural Sciences and Natural Resources, Architecture, Arts and Sciences, Business, Education and Human Sciences, Engineering, Hixson-Lied Fine and Performing Arts, Journalism and Mass Communications and Law.

A new curriculum, Achievement-Centered Education, launched in 2009, ensures graduates are competent in writing, communications and mathematics; have knowledge of diverse peoples and cultures and of the natural and physical world; understand ethics and social responsibilities; and are able to integrate these abilities to adapt to a changing world. Among UNL's signature undergraduate programs are the Jeffrey S. Raikes School of Computer Science and Management, the UNL Honors Program and the Undergraduate Creative Activities and Research Experiences program.

¹For information on the university's Board of Regents, see Pages 689-698.

UNL students participate in comprehensive programs of research as well as scholarly and creative activities. UNL offers 175 bachelor's degree programs, 71 master's degree programs and 46 doctoral degree programs. At the professional level, Nebraska has four doctoral and three master's degree programs. Nebraska also offers two education specialist degrees, three educator certifications, 36 graduate certificates and three law certificates.

UNL's colleges and other university facilities are on two campuses in Lincoln and at other locations throughout the state. UNL's City Campus is just north of Lincoln's downtown business district, and East Campus is about two miles northeast of City Campus. UNL's Institute of Agriculture and Natural Resources, from its headquarters on East Campus, extends the university's services to all Nebraskans through its statewide research and extension programs in agriculture and home economics. The Nebraska College of Technical Agriculture in Curtis is a division of IANR.²

In 2010, UNL acquired 249 acres that formerly hosted the Nebraska State Fair to create the Nebraska Innovation Campus. The land is contiguous to the university's city campus. The Nebraska Innovation Campus is a public/private research and technology development center meant to attract business and industry interested in leveraging university research.

Agricultural research and extension centers are located across the state and Nebraska counties receive county or area extension services. District and state specialists provide leadership for programs in agriculture, home economics and family living, 4-H youth and community development.

Other university facilities include the 9,500-acre Agricultural Research and Development Center near Mead; the Gudmundsen Sandhills Research Center, a 12,800-acre beef cattle, range and forage studies center on a ranch northeast of Whitman; the Nine-Mile Prairie, a virgin prairie northwest of Lincoln; and the Cedar Point Biological Station near Ogallala, used for biological science research and instruction.

UNL is a comprehensive research university that provides students the opportunity to work with faculty who are leaders in their disciplines. Leading research programs include agriculture, climate and drought, digital humanities, energy, food safety, high-intensity lasers, plant science and genetics, materials science, nanotechnology, natural resources, redox biology, transportation, virology and water. These diverse research strengths help UNL expand knowledge to address state and national problems. In 2010, a \$50 million pledge from the Robert B. Daugherty Foundation established the Robert B. Daugherty Water for Food Institute, where scientists and others will work to find solutions to the problem of limited water resources and the challenge of a growing world population. A 2011 gift from Omaha philanthropist Susie Buffett established the Buffett Early Childhood Institute to transform child development and education.

UNL also serves the state through cultural, educational and technical outreach programs. City Campus is home to the Sheldon Museum of Art, the Lied Center for Performing Arts and the University of Nebraska State Museum. The Sheldon Museum of Art has one of the nation's best collections of 20th century American art and also features a sculpture garden with works by more than 30 artists including Claes Old-

²For more information about the Nebraska College of Technical Agriculture, see Page 881.

enburg, Mark di Suvero, Richard Serra and David Smith. The Lied Center, opened in 1989, showcases major regional, national and international events.

The University of Nebraska State Museum has an outstanding collection of fossil mammals and is world-renowned for its Elephant Hall, home of Archie, an ancient mammoth whose skeleton is thought to be the largest on display in the world. The museum houses galleries of Nebraska wildlife, zoology, geology and anthropology and the Mueller Planetarium. The museum also operates Ashfall Fossil Beds State Historical Park near Royal, Neb., and Trailside Museum of Natural History at Fort Robinson State Park.

In spring 2008, UNL opened the International Quilt Study Center and Museum. It houses the largest public collection of historic quilts from around the world, attracting researchers and quilt lovers to its galleries, research laboratories and digital galleries.

The Christlieb Collection of Western Art is part of UNL's Center for Great Plains Studies. Students and faculty in the School of Music, the Johnny Carson School of Theatre and Film and the Department of Art and Art History present or create performing and fine arts that enhance cultural life. UNL also is home base for The Nebraska Repertory Theatre, Nebraska's only professional live theatre. Film buffs and historians make use of the Mary Riepma Ross Media Arts Center. The University of Nebraska Press also is at UNL.

The university provides enrichment programs for elementary and secondary students through activities such as annual Math Days, annual Foreign Language Fair and the College of Engineering's annual E-Week. The university also sponsors lectures and other public programs including the series of E.J. Faulkner and Lewis E. Harris lectures, the new Heuermann lectures as well as the E.N. Thompson Forum on World Issues lecture series, all of which bring distinguished speakers from around the world to Lincoln.

UNL works to commercialize the products of its research to enhance Nebraska's economy. Major centers have been established at UNL to help Nebraska businesses and industries. The Food Processing Center in the Institute of Agriculture and Natural Resources operates through cooperation among the state, university and private sector. This center provides technical services to new and established industries and helps develop new products and processes. The Industrial Agricultural Products Center assists companies in developing and commercializing bio-based products and processing techniques, primarily focused on biopolymers, biochemical, biofuels and biopower. The Nebraska Center for Entrepreneurship in the College of Business and the Engler Agribusiness Entrepreneurship Center in the College of Agricultural Sciences and Natural Resources offer students the chance to develop their entrepreneurial skills. The Buros Center for Testing in the College of Education and Human Sciences publishes scholarly reviews of tests and test-related products and publishes the *Mental Measurements Yearbook and Data Base*.

The George W. Beadle Center for Genetics and Biomaterials Research houses laboratories for research and development in biotechnology, biochemistry, biological materials and related fields.

UNL's Barkley Memorial Center is recognized nationally for its teaching and research programs and for the center's work in communication augmentation and

rehabilitation for people with speech and hearing disorders. NET, formerly Nebraska Educational Telecommunications, operates NET Television and NET Radio from its headquarters at UNL.

Recent international activities include partnerships with several Chinese universities and the establishment of a Confucius Institute to promote the study of Chinese language and culture. UNL also is the lead scientific institution in the international Antarctic drilling project called ANDRILL. UNL scientists are studying ways to stop the transmission of HIV between mothers and infants in Africa and have, for more than 30 years, worked to improve the food supply in Africa, Central America and Eurasia through the International Sorghum and Millet Collaborative Research Support Program.

UNL faculty are leading a collaboration among Big Ten and Ivy League institutions to study the effects of head injuries in sports.

Love Library on UNL's City Campus is the state's major research library and the flagship of UNL's University Libraries, which hold more than 3 million volumes available statewide through interlibrary loan. The libraries are extensively involved in digital research and other new technologies.

The university has alumni in all 50 states and more than 40 foreign countries and has conferred nearly 300,000 degrees since its founding.

UNL also is home to more than 20 men's and women's athletic programs. Nicknamed "Cornhuskers," or "the Huskers," these teams have a tradition of national prominence in athletics. In 2011, UNL joined the Big Ten athletics conference and its academic affiliate, the Big Ten Academic Alliance. In addition to five national championships in football, Husker teams have won eight national titles in men's gymnastics, three women's indoor track and field titles, and five women's volleyball titles. Husker athletes also are known for their academic achievements. Since 1952, UNL has had more academic all-Americans than any other school in the nation.

Nebraska College of Technical Agriculture

Campus: 404 E. 7th St., Curtis, NE 69025, phone (308) 367-4124, toll-free phone (800) 3-CURTIS, website — www.ncta.unl.edu

Dean: Ron Rosati

The Nebraska College of Technical Agriculture in Curtis is governed by the Board of Regents and is part of the NU system. The two-year college grants associate of applied science degrees and certificates. NCTA also offers associate of science transfer degrees as well as concurrent enrollment and continuing education opportunities for nontraditional students. NCTA is accredited by the Higher Learning Commission of the North Central Association of Colleges and Schools and the American Veterinary Medical Association.

The college enrolls over 350 students and offers majors in agribusiness management systems, agriculture production systems, horticulture systems and veterinary technology systems. Students receiving degrees and certificates are prepared for careers in agriculture and related fields or for continued study at four-year institutions, such as the UNL College of Agricultural Sciences and Natural Resources.

University of Nebraska at Kearney

Campus: 905 W. 25th St., Kearney, NE 68849, phone (308) 865-8441, toll-free phone (800) 532-7639, website — www.unk.edu

Chancellor: Douglas A. Kristensen

The University of Nebraska at Kearney was established in 1903 and became part of the university system on July 1, 1991, by action of the 1989 Legislature. Previously known as Kearney State College, UNK is a public, residential university that focuses on the undergraduate experience.

UNK offers more than 170 academic majors and 20 pre-professional programs, with an enrollment of nearly 7,000 students. Students come to UNK from 91 of the 93 Nebraska counties, all 50 states and more than 50 foreign countries.

Classes are offered within the College of Business and Technology, College of Education and College of Arts and Sciences. With a new University of Nebraska Medical Center Health Science Education Complex that opened in 2015, pre-med and allied health professions majors have increased opportunities for education and practical experience on the UNK campus.

The university is recognized for high retention and graduation rates, small class size and student-to-faculty ratio, value, accessibility and alumni support. In addition, the campus has been included in *U.S. News & World Report's* Top 15 Midwest Public Universities ranking for several consecutive years.

UNK's undergraduate research program is a national model. Campus programs support students working one-on-one with professors to conduct original research and creative projects.

UNK is accredited by the Higher Learning Commission, one of six regional accrediting organizations for degree-granting postsecondary institutions in the United States.

University of Nebraska Medical Center

Campus: 985230 Nebraska Medical Center, Omaha, NE 68198-5230, phone (402) 559-4000, website — www.unmc.edu

Chancellor: Jeffrey P. Gold, M.D.

The University of Nebraska Medical Center's (UNMC) history dates back to 1869, when it was chartered, and 1881, when Nebraska's first medical college opened. Reorganized and renamed the Omaha Medical College the following year, the school became affiliated with the University of Nebraska in 1902. After the restructuring of the University of Nebraska in 1968, the Board of Regents consolidated the university's major healthcare programs under UNMC.

UNMC is the state's only public academic health science center. Its award-winning educational programs have trained more health professionals practicing in Nebraska than any other institution. Of the more than 3,900 students at UNMC, 77 percent are Nebraska residents.

Accredited by the North Central Association of Colleges and Schools, UNMC is recognized nationally and internationally as a leader in patient care, research, education and community outreach. Together with its clinical partner, Nebraska Medicine, UNMC is one of the country's leading centers in biomedical technology, bioterrorism

preparedness, cancer, cardiovascular diseases, genetics, neurodegenerative diseases, transplant biology and other areas.

UNMC is home to the Colleges of Dentistry, Medicine, Nursing, Pharmacy, Public Health and Allied Health Professions, as well as the Eppley Institute for Cancer Research and the Munroe-Meyer Institute for Genetics and Rehabilitation. Students also study as part of the University of Nebraska Graduate College. UNMC's pharmacy, physical therapy, physician assistant, primary care and public health programs consistently are ranked among the top in the country by *U.S. News & World Report*.

UNMC has a \$4.2 billion annual economic impact on the state and provides outreach to all Nebraskans through cancer screenings, pediatric behavioral health clinics and active recruitment of students to practice in rural, underserved areas. Academic programs are offered on campuses in Omaha, Lincoln, Kearney, Scottsbluff and Norfolk.

UNMC's research funding from external sources exceeds \$135 million annually and has created thousands of highly skilled jobs in the state. Investigators conduct research in areas relating to national security and defense as part of the University-Affiliated Research Center, which is housed in the University of Nebraska National Strategic Research Institute at UNMC.

University of Nebraska at Omaha

Campus: 6001 Dodge St., Omaha, NE 68182, phone (402) 554-2800 or (402) 554-2358, toll-free phone in Nebraska and Iowa (800) 858-8648, website — www.unomaha.edu

Chancellor: Jeffrey P. Gold

Located in the heart of Omaha, the University of Nebraska at Omaha (UNO) is a premier metropolitan university. Since its inception in 1908, UNO has been firmly anchored in the community, forging partnerships with business, education, government, arts and civic organizations. UNO offers an academically rigorous experience to a diverse student body of over 15,000 students.

With global reach and vision, UNO is large enough to provide the opportunities students seek, yet with student to faculty ratios of 17:1 (undergraduate) and 13:1 (graduate), personal enough to provide the mentorship they need to achieve academic excellence, creativity and engaged learning at competitive tuition rates.

Academic emphasis is placed on the following priority areas: STEM, early childhood, sustainability, global engagement and doctoral/research. UNO's six colleges are dedicated to providing rigorous undergraduate and graduate academic programs, taught by faculty who are national or international experts in their fields. All of UNO's colleges offer unique opportunities for undergraduate and graduate research and hands-on experiences that are critical to a competitive global marketplace. Colleges include: Arts and Sciences; Business Administration; Communication, Fine Arts, and Media; Education; Information Science and Technology; and Public Affairs and Community Service.

Campus has grown significantly in the last decade, with the addition of the College of Business Administration's Mammel Hall, the Biomechanics Research Building, the Barbara Weitz Community Engagement Center, Scott Crossing student housing and Baxter Arena, a home for UNO Athletics and venue for community events.

Students have the opportunity to be involved on campus in more than 120 student groups and organizations. UNO student athletes compete in 15 men's and women's Division I sports. Student research opportunities are cultivated through the Office of Research and Creative Activity, with more than 200 undergraduate and graduate students regularly presenting at its annual Student Research and Creative Activity Fair.

UNO is committed to and engaged with the city of Omaha, allowing students unique hands-on learning opportunities, internships, service learning, applied research and other collaborative activities that enhance time in the classroom.

UNO is recognized by U.S. News and World report as having one of the top 20 online bachelor's programs and nationally ranked graduate programs; recognized as the top public four-year university for military friendliness by Military Times; the first Nebraska school in the Clinton Global Initiative University global research network; listed on the President's Higher Education Community Service Honor Roll since the inception of the award; and receives millions of research dollars from national funding agencies including National Institutes of Health, U.S. Department of Defense, National Science Foundation and NASA.

UNO is accredited by the Commission on Institutions of Higher Education of the North Central Association of Colleges and Schools.

Nebraska State College System

Nebraska's state colleges were established in 1867 when Nebraska achieved statehood. Peru State College became Nebraska's first public postsecondary institution. The Legislature provided for three additional teacher education schools (Normal Schools) at Kearney in 1903, Wayne in 1910 and Chadron in 1911. In 1963, the Legislature designated these schools as Chadron State College, Kearney State College, Peru State College and Wayne State College. Kearney State College became part of the University of Nebraska system in 1991.

The three state colleges are governed by a constitutional board, known as the Board of Trustees of the Nebraska State College System.³

Chadron State College

Campus: 1000 Main St., Chadron, NE 69337-2690, phone (308) 432-6000, website — www.csc.edu

President: Randy Rhine

The 1909 Legislature provided for a new higher education institution in northwest Nebraska. The Board of Education of State Normal Schools selected Chadron as the location of its fourth institution in January 1910. The school opened in June 1911.

Chadron State has evolved into a comprehensive college with a wide range of programs. It is the only four-year and graduate degree-granting college in western Nebraska and is fully accredited by the Higher Learning Commission of the North Central Association of Colleges and Schools and subject-oriented accrediting agencies.

The college offers undergraduate programs in more than 50 majors or endorse-

³ For more information on the Board of Trustees of the Nebraska State College System, see Pages 586-587.

ments and has numerous professional studies options. Many preprofessional programs in the health sciences are available, including the Rural Health Opportunities Program, conducted jointly with the University of Nebraska Medical Center, and the High Plains Health Opportunities Program, offered with Creighton University in Omaha. The college also participates in the Rural Law Opportunities Program, which is conducted jointly with the University of Nebraska College of Law in Lincoln.

Chadron State confers the following advanced degrees: master of arts in education, master of business administration, master of education and master of science in organizational management.

Approximately 3,000 students are enrolled at Chadron State. On-campus housing is available in six residence halls or a family apartment complex. The 281-acre campus includes 24 buildings, five of which are listed in the National Register of Historic Places.

Chadron State has long been a pioneer of distance education. Many courses and programs are available over the Internet. Four graduate and six undergraduate degree options are available online. A large number of courses and workshops are offered during the summer.

In 2002, the college renovated its former library into the Mari Sandoz High Plains Heritage Center, which pays tribute to the author and includes exhibits on the development of the region. Laboratory and research facilities are available in seven classroom buildings and the King Library. From 2013 to 2016, over \$30 million in new construction was completed on the campus, including the Rangeland Complex, the Chicoine Event Center and three Eagle Ridge housing units.

The conferencing office facilitates many activities on campus, including group gatherings, youth camps and contests, professional association meetings and state and national workshops.

The college serves as a regional center for the arts, humanities and economic development. The Galaxy Series, which sponsors exhibits, concerts and presentations by nationally and internationally known performers, is among the cultural opportunities available.

Chadron State's intercollegiate athletic teams participate in the NCAA Division II and belong to the Rocky Mountain Athletic Conference. The college also has a rodeo team that has produced several national champions in the past decade.

There are more than 40 student clubs and organizations on campus.

Peru State College

Campus: P.O. Box 10, Peru, NE 68421, phone (402) 872-3815, fax (402) 872-2375, website — www.peru.edu

President: Daniel Hanson

Peru State College was established as Peru Normal School in 1860 under a charter granted by the territorial Legislature. The school opened in 1866 as Mt. Vernon Seminary. In 1867, the Legislature accepted the school as a gift from the Board of Trustees and it was renamed the Nebraska State Normal School. The school was the first college or university in Nebraska and the third teacher training institution west of the Missouri River.

Until 1905, Peru Normal School was the only state college. In 1921, the Legislature made normal schools four-year colleges and authorized the granting of bachelor of arts, bachelor of science and bachelor of fine arts degrees in education. The school was known as the Nebraska State Teachers College at Peru. In 1949, the Legislature authorized liberal arts degrees. In 1963, the Legislature changed the college's name to Peru State College.

Teacher education, business and criminal justice are the largest programs at Peru State College, including a graduate-level teacher education program. The college also offers preprofessional programs and participates in the Rural Health Opportunities Program conducted jointly with the University of Nebraska Medical Center. The administration of PSC includes the School of Arts and Sciences, the School of Professional Studies and the School of Education. All programs are accredited by the HLC of the North Central Association of Colleges and Schools.

Peru State College offers coursework throughout its 19-county service area in southeastern Nebraska. Distance learning technology and online coursework make up a growing portion of the approximately 2,600 students served by the college.

Peru State College is governed by the Board of Trustees of the Nebraska State College System.

Wayne State College

Campus: 1111 Main St., Wayne, NE 68787, phone (402) 375-7000, fax (402) 375-7204, website — www.wsc.edu

President: Marysz Rames

Wayne State College is a four-year school that offers a variety of degrees, including bachelor of arts, bachelor of science, master of business administration, master of science in education and education specialist in school administration. The college also offers preprofessional programs and participates in the Rural Health Opportunities Program, which is conducted jointly with the University of Nebraska Medical Center, and the Rural Law Opportunities Program, which is conducted jointly with the University of Nebraska College of Law in Lincoln.

Students select from areas of study in four schools: the School of Arts and Humanities, the School of Business and Technology, the School of Education and Counseling and the School of Natural and Social Sciences. The college's continuing education program offers undergraduate and graduate courses at various locations in northeast Nebraska.

The College Center in South Sioux City is a unique higher education partnership between Wayne State College and Northeast Community College. The partnership allows students to take all of the necessary classes at the College Center to earn certificates, diplomas and associate, bachelor's and master's degrees in a variety of areas including elementary education, business administration and criminal justice. In addition to classrooms, laboratories and staff and faculty offices, the \$12 million facility features study areas, meeting and conference rooms, a community meeting room, bookstore and a student center with computers, printers, copiers and other resources. The 39,600 square-foot building opened for classes in March 2011.

Wayne State College has about 3,400 students. The college's 128-acre campus encompasses the Northeast Nebraska Arboretum and Nature Center and includes 22 major buildings. All programs are accredited by the North Central Association of Colleges and Schools and the National Council for the Accreditation of Teacher Education.

Wayne State was founded by educator James M. Pile in 1891 as a private college known as the Nebraska Normal College. The Legislature authorized purchase of the college in 1909, and it opened as a state normal school in September 1910, offering two-year programs in teacher education.

The 1921 Legislature added "Teachers College" to the normal school name and authorized the granting of bachelor of arts in education degrees. The 1949 Legislature dropped normal school from the name to create the Nebraska State Teachers College at Wayne. At the same time, it granted authority to offer bachelor of arts degrees in liberal arts. The graduate program leading to a master's degree was authorized in 1955, and in 1963, the Legislature changed the college's name to Wayne State College. The education specialist in school administration and master of business administration degrees were approved by the State College Board of Trustees in 1981 and 1991, respectively.

Community College System

A statewide system of locally governed community colleges was created in 1971 when the Legislature combined all public two-year schools in Nebraska. Five junior colleges (Fairbury, McCook, Nebraska Western at Scottsbluff, Platte at Columbus and Northeast Nebraska Technical College at Norfolk), five area vocational technical schools (Omaha, Lincoln, Central Nebraska at Hastings, Mid-Plains at North Platte and Northeast at Norfolk) and two state schools (Nebraska Technical at Milford and Western Nebraska at Sidney) formed the Nebraska Technical Community College Areas. In an effort to serve citizens and employers, each college area is served by multiple campuses and extended campus sites.

Control over financing of the state's community colleges is vested in area boards of governors. The colleges are financed by local property taxes, which are levied in the area by each board, state general fund appropriations and tuition and fees set by each area board.

Nebraska statutes list four role and mission priorities for community colleges:

- applied technology and occupational education
- transfer education
- public service to include customized occupational training for local businesses, adult continuing education and developmental education
- applied research

Central Community College Area

Area Office: 3134 W. Highway 34, P.O. Box 4903, Grand Island, NE 68802-4903, phone (308) 398-4222, website — www.ccneb.edu

College President: Matt Gotschall

Central Community College was formed in 1973 when the Legislature merged the

Nebraska Community Colleges* Areas and Campus Locations

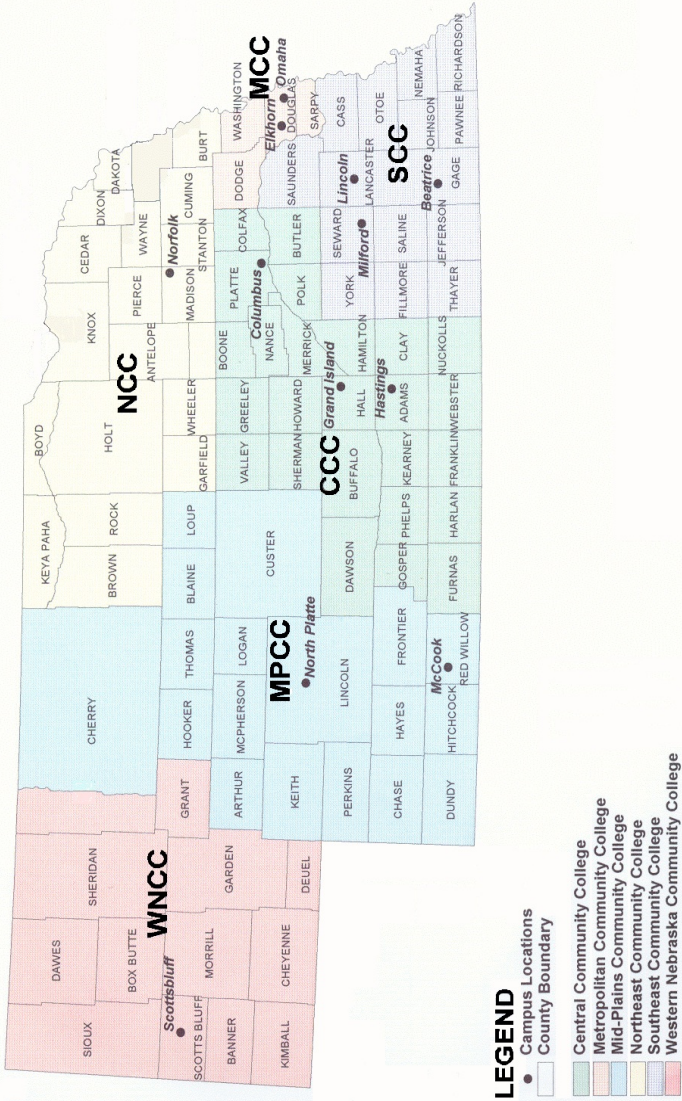

- LEGEND**
- Campus Locations
 - ▬ County Boundary
 - Central Community College
 - Metropolitan Community College
 - Mid-Plains Community College
 - Northeast Community College
 - Southeast Community College
 - Western Nebraska Community College

* Source: Nebraska Community College Association

Hastings Campus (founded in 1966) with the Columbus Campus (founded in 1969). Central administration offices were established in Grand Island in 1974, and the Grand Island Campus opened two years later.

The college offers 33 career and technical education programs with a focus on degree, diploma and certificate programs requiring two years or less to complete. The college also offers an academic transfer program for students who want to complete the first two years of a bachelor's degree before transferring to a four-year college or university. Transfer graduates can earn either an associate of arts or associate of science degree.

In addition to the three campuses, the college operates centers in Holdrege, Kearney, Lexington and Ord and serves 25 counties in central Nebraska. It provides training and development for businesses, industries and other organizations and offers degrees, diplomas, certificates and more than 250 online courses. Students can complete all courses needed to earn an associate of arts or associate of science degree through online learning.

Adult Education serves the community by offering free classes in literacy, GED and English as a second language to anyone age 16 or older who is not in school.

Columbus Campus

Campus: 4500 63rd St., P.O. Box 1027, Columbus, NE 68602-1027, phone (402) 564-7132, toll-free phone (877) 222-0780

Campus President: Kathy Fuchser

The 90-acre Columbus Campus, formerly named Platte County Junior College, was established in 1969 as Nebraska's first county-supported community college. The Columbus Campus offers associate of applied science degrees, one-year diplomas and certificates in 15 career technical education programs including agribusiness, business, nursing, information technology, mechatronics, manufacturing and related occupations. Associate of arts and associate of science degrees are offered through the academic transfer program, which provides the first two years of a bachelor's degree. Courses are offered in 33 academic transfer subject areas. Two residence halls provide housing for 160 students.

Grand Island Campus

Campus: 3134 W. Highway 34, P.O. Box 4903, Grand Island, NE 68802-4903, phone (308) 398-4222, toll-free phone (877) 222-0780

Campus President: Marcie Kemnitz

The 64-acre Grand Island Campus offers associate of applied science degrees, one-year diplomas, and certificates in 22 career and technical education programs in business, health and human services, mechanical and related occupations and industrial technology. Associate of arts and associate of science degrees are offered through the academic transfer program, which provides the first two years of a bachelor's degree. Academic transfer courses are offered in 30 academic transfer subject areas. Housing is available in a privately owned apartment complex on the campus.

Hastings Campus

Campus: East Highway 6, 550 S. Technical Blvd., P.O. Box 1024, Hastings, NE 68902-1024, phone (402) 463-9811, toll-free phone (877) 222-0780

Campus President: Bill Hitesman

The 600-acre Hastings Campus, formerly the Central Nebraska Technical College, was established in 1966 as Nebraska's first area vocational-technical college. The campus offers associate of applied science degrees, diplomas and certificates in various career and technical programs in business, marketing and management; environmental and agricultural systems; communication and information systems; skilled and technical sciences; health sciences; and human services and resources. Associate of arts and associate of science degrees are offered through the academic transfer program. Six residence halls provide housing for 400 students.

Holdrege Center

Center: 1308 Second St., P.O. Box 856, Holdrege, NE 68949, phone (308) 995-8133, toll-free phone (877) 222-0780

Regional Director: Diana Watson

The Holdrege Center was established in 1995 to provide access to college credit courses in south central Nebraska. Programs facilitated through the center include a learning center for students working on degrees or diplomas, telecommunication courses, Web courses, lab instruction and community and adult education. Health-related areas of study include classes in nursing assistant and medical aide. Other specialized workshops are available to the general public and for business and industry training.

Kearney Center

Center: 1215 30th Ave., Kearney, NE 68847, phone (308) 338-4000, toll-free phone (877) 222-0780

Center Administrator: Kelly Christensen

The Kearney Center began in 1958 as a practical nursing education program sponsored by Kearney Public Schools. Area Vocational School #1, later known as Central Nebraska Technical College, opened in 1966. The Kearney practical nursing program became part of Central Community College in 1970.

Multiple educational opportunities are offered through the nursing department. Additional programs at the Kearney Center include both credit and non-credit lecture classes, independent study, lab instruction and telecommunication courses, community education, business and industry training, other health classes, training and development offerings and adult education.

Lexington Center

Center: 1501 Plum Creek Parkway, P.O. Box 827, Lexington, NE 68850-0827, phone (308) 324-8480, toll-free phone (877) 222-0780

Regional Director: Amy Hill

Central Community College established the Lexington Center in 1976. Programs

facilitated through the center include a learning center for students working on degrees or diplomas, telecommunication courses, Web courses, lab instruction and community and adult education. Health-related areas of study include classes in nursing assistant, medication aide, CPR, EMS training, nursing continuing education and the Dawson County nursing program. In addition, welding, other technical courses and specialized workshops are available on demand. The Lexington Center serves 10 communities in the area.

Metropolitan Community College Area

Area Office: 30th and Fort streets, P.O. Box 3777, Omaha, NE 68103-0777, phone (531) 622-2400, toll-free phone (800) 228-9553, website — www.mccneb.edu

President: Randy Schmailzl

Metropolitan Community College was established in 1974 primarily to serve Dodge, Douglas, Sarpy and Washington counties.

Metropolitan Community College has three main campuses, two centers and three community-based MCC Express locations. Credit and noncredit classes are regularly held at these locations as well as more than 100 off-campus sites.

Elkhorn Valley Campus

Location: 204th Street and West Dodge Road

The Elkhorn Valley Campus opened in 1980. The full-service facility, located on a 51-acre wooded site, features a full array of student services and the MCC Gallery of Art and Design. The campus specializes in technology and graphic communications.

Fort Omaha Campus

Location: 30th and Fort streets

The Fort Omaha Campus sits on the site of a Civil War-era Army post. Along with the nationally acclaimed Institute for the Culinary Arts, the campus features centers of specialization in advanced and emerging technology, construction education, horticulture, digital media and academic transfer programming.

South Omaha Campus

Location: 27th and Q streets

The South Omaha Campus opened in 1978, and in 2007 added the Connector, which provides modern classroom space and links campus buildings with a library operated in partnership with Omaha Public Libraries. The campus features industrial technology, advanced manufacturing, automotive and health occupation training.

Sarpy Center

Location: 91st and Giles Road

The Sarpy Center and La Vista Public Library opened in 1999 as a partnership between MCC and the city of La Vista to combine resources to serve students, library users, and the community.

Fremont Area Center

Location: 9th and Broad streets

The Fremont Center opened in 1986 in a leased location to serve the Fremont and Dodge County communities. The Center moved to a permanent home in 2007 with expanded classroom and office space as well as a state-of-the-art CNA lab.

Applied Technology Center

Location: 10407 State St., Omaha, NE 68122

A former OPPD service site has been repurposed as MCC's Applied Technology Center, home to the utility line, automotive collision, diesel technology and truck driving programs.

Mid-Plains Community College Area

Area Office: 601 W. State Farm Road, North Platte, NE 69101, phone (308) 535-3600, toll-free phone (800) 658-4308, fax (308) 535-3794, website — www.mpcc.edu

President: Ryan Purdy

Mid-Plains Community College Area is a comprehensive, public, two-year community college system consisting of McCook Community College, North Platte Community College, divisions of Mid-Plains Community College and community campuses located in Broken Bow, Imperial, Ogallala and Valentine.

MPCCA offers vocational-technical education, academic transfer education, developmental education, continuing education, student services, public service programming and institutional support services.

McCook Community College

Campus: 1205 E. Third St., McCook, NE 69001, phone (308) 345-8100, toll-free phone (800) 658-4348, fax (308) 345-8180

McCook Community College, a division of Mid-Plains Community College, was founded in 1926 as McCook Junior College and was the first two-year college in Nebraska. The campus provides two-year academic and preprofessional transfer programs, one- and two-year vocational programs including graphic design, early childhood, emergency medical technician, welding, fire science and accelerated EMT-paramedic. The campus also offers business, online and distance learning programs and courses, credit and noncredit classes in area communities, specialized business training and short course workshops.

North Platte Community College

North Platte Community College, a division of Mid-Plains Community College, was created when Mid-Plains Vocational-Technical College, established by the 1965 Legislature, merged with North Platte Junior College, established by the North Platte school system in 1964.

North Platte Community College South Campus: 601 W. State Farm Road,

North Platte, NE 69101, phone (308) 535-3600, toll-free phone (800) 658-4308, fax (308) 534-3793

The NPCC South Campus provides two-year academic programs in sciences, humanities, mathematics, information technology, graphic design and business, one- and two-year health occupations, community service short courses and workshops.

North Platte Community College North Campus: 1101 Halligan Drive, North Platte, NE 69101, phone (308) 535-3600, toll-free phone (800) 658-4308, fax (308) 535-5770

The NPCC North Campus offers transportation and building trades related subject disciplines that lead to certificates, diplomas and associate degrees.

Northeast Community College Area

Area Office: 801 E. Benjamin Ave., P.O. Box 469, Norfolk, NE 68702-0469, phone (402) 844-7055, toll-free phone (800) 348-9033, fax (402) 844-7391, website — www.northeast.edu

Area President: Michael Chipps

Campus: 801 E. Benjamin Ave., Norfolk, NE 68702-0469, phone (402) 371-2020, toll-free phone (800) 348-9033, fax (402) 844-7400

The Northeast Community College Area was formed in 1973 by the merger of Northeastern Nebraska College and Northeast Nebraska Technical College. The Northeast Community College Area is the only community college area in the state with one main campus, with extended campuses in O'Neill, West Point and South Sioux City and regional offices in Ainsworth and Hartington. The college awards associate degrees in nursing and applied science, associate of arts and associate of science degrees as well as certificates and diplomas.

The college offers more than 130 career and technical education and academic transfer programs and concentrations in the form of certificates, diplomas and degrees that lead to employment or transfer to a four-year institution. Northeast's adult education program assists people with basic education skills that lead to high school degree completion. The Center for Enterprise offers customized business and industry training, job skill upgrade training and continuing education courses for several professions.

O'Neill Extended Campus

Campus: 505 East Highway 20, P.O. Box 269, O'Neill, NE 68763-0269, phone (402) 336-3590, toll-free phone (800) 421-6322

Extended Campus Director: Merri Schneider

Opportunities at the O'Neill Extended Campus include Early College classes for high school students in both transfer and technical areas. Programming also is offered in health-related courses such as lifetime wellness, emergency medical technician (EMT) and first aid. Short-term technical training is available in areas such as welding, small engines, agriculture, woodworking and business and industry training in entrepreneurship, leadership, succession planning and employee onboarding. Student support services such as advising, testing, tutoring and a writer's clinic also are offered. More than 100 credit

and non-credit courses and classes are offered through the O'Neill Extended Campus.

South Sioux City Extended Campus

Campus: 1001 College Way, P.O. Box 989, South Sioux City, NE 68776, phone (402) 241-6400, toll free phone (888) 698-6322

Extended Campus Director: Cyndi Hanson

The South Sioux City Extended Campus offers opportunities for students to gain skills in order to start a career or build a strong foundation to transfer to a four-year college or university. Students can complete associate applied science degrees in administrative professional, accounting, business and criminal justice. There are 16 areas of concentration that students may complete as the first two years of a bachelor's degree. Additionally, 16 diploma and certificate programs of study can be completed at the extended campus. Adult education and English as a second language classes also are offered. The Center of Enterprise offers customized business and industry training, job skill upgrade classes and continuing education courses at the South Sioux City Extended Campus.

West Point Extended Campus

Campus: 202 Anna Stalp Ave., West Point, NE 68788-1960, phone (402) 372-2269, toll free phone (888) 794-6322

Extended Campus Director: Kacie Borchers

Opportunities at the West Point Extended Campus include Early College classes for high school students in both transfer and technical areas. Programming also is offered in health-related courses such as lifetime wellness, emergency medical technician (EMT) and first aid. Short-term technical training is available in areas such as welding, manufacturing and building construction. Business and industry training in entrepreneurship, leadership, succession planning and employee onboarding also are offered. Student support services such as advising, testing, tutoring and a writer's clinic are available. More than 100 credit and non-credit courses and classes are offered through the West Point Extended Campus.

Ainsworth Regional Office

Office: 1292 East 4th St., Ainsworth, NE 69210-0054, phone (402) 387-2688, ext. 110

Regional Coordinator: Sonja Corkle

Opportunities at the Ainsworth Regional Office include Early College classes for high school students in both transfer and technical areas; health-related course offerings such as lifetime wellness, emergency medical technician (EMT) and first aid; and short-term business and industry training in areas such as entrepreneurship, leadership, succession planning and employee onboarding. Both credit and non-credit courses and classes are offered through the regional office.

Hartington Regional Office

Office: 107 West State St., P.O. Box 578, Hartington, NE 67739-0578, phone

(402) 254-6224

Regional Coordinator: Russell Flamig

Opportunities at the Hartington Regional Office include Early College classes for high school students in both transfer and technical areas; health-related course offerings such as lifetime wellness, emergency medical technician (EMT) and first aid; and short-term business and industry training in areas such as entrepreneurship, leadership, succession planning and employee onboarding. Both credit and non-credit courses and classes are offered through the regional office.

Southeast Community College Area

Area Office: 301 S. 68th St. Place, Lincoln, NE 68510, phone (402) 323-3400, website — www.southeast.edu

Area President: Paul Illich

Southeast Community College is a two-year community college with campuses in Beatrice, Lincoln and Milford and learning centers in Falls City, Hebron, Nebraska City, Plattsmouth, Wahoo and York. Together, these campuses offer training in more than 50 career/technical programs, as well as the academic transfer program at each campus and Education Square in downtown Lincoln. The college also offers continuing education classes on the campuses and in each of the 15 counties within the SCC area.

Beatrice Campus

Campus: 4771 W. Scott Road, Beatrice, NE 68310, phone (402) 228-3468, toll-free phone (800) 233-5027

The Beatrice Campus offers career/technical programs in adult and juvenile services, agricultural management, associate degree nursing, business, criminal justice, horticulture, law enforcement, livestock management, office professional, practical nursing and precision agriculture. SCC-Beatrice also offers an academic transfer program for students wishing to earn the first two years of a bachelor's degree. Academic transfer students can prepare for further education in medicine, law, journalism, music, theater, art and other areas.

SCC-Beatrice awards associate of arts, associate of science and associate of applied science degrees. Diplomas and certificates are awarded in some career/technical programs. SCC-Beatrice offers on-campus housing and serves Beatrice and the surrounding area with continuing education classes and customized training for business and industry.

Lincoln Campus

Campus: 8800 O St., Lincoln, NE 68520, phone (402) 471-3333, toll-free phone (800) 642-4075

Downtown Location: Education Square, 1111 O St., Lincoln, NE 68508, phone (402) 323-3441

Education Square offers students academic transfer, adult and juvenile services, criminal justice, graphic design and law enforcement programs.

Jack J. Huck Continuing Education Center: 301 S. 68th St. Place, Lincoln, NE

68510, phone (402) 437-2700

SCC-Lincoln offers career/technical programs in agriculture, food, natural resources, business, communications and information technology, community services and resources, electronics, health sciences and transportation and manufacturing. SCC-Lincoln also offers an academic transfer program for students wishing to earn the first two years of a bachelor's degree. A variety of evening and part-time educational opportunities also are available.

SCC-Lincoln awards associate of arts, associate of science and associate of applied science degrees. Some vocational programs also award diplomas and certificates. SCC-Lincoln serves Lancaster County and the surrounding area with an extensive schedule of continuing education classes and customized training for business and industry.

Milford Campus

Campus: 600 State St., Milford, NE 68405, phone (402) 761-2131, toll-free phone (800) 933-7223

Career and technical education on the Milford Campus began in 1941 when it was established as Nebraska's first trade school. SCC-Milford now offers career/technical programs that confer diplomas, certificates and associate of applied science degrees. The campus offers programs in business, construction, electronics and computers, energy generation, geographic information systems and manufacturing and transportation. SCC-Milford also provides technical continuing education courses and customized training for business and industry. SCC-Milford is a leader in the development of partnerships with businesses, including John Deere, Ford, General Motors, Chrysler and numerous energy partners.

Western Nebraska Community College Area

Area Office: 1601 E. 27th St., Scottsbluff, NE 69361, phone (308) 635-3606, toll-free phone (800) 348-4435, website — www.wncc.edu

Area President: Todd Holcomb

Western Nebraska Community College, founded in 1926, is a comprehensive two-year community college serving the Nebraska Panhandle. The college consists of campuses in Scottsbluff, Alliance and Sidney.

WNCC offers more than 70 certificates, diplomas and degrees in a variety of academic transfer, career and technical education, adult education and community service programs (credit and non-credit). In addition, WNCC offers dual-credit opportunities to all high schools in its 17,000-square-mile service district.

Scottsbluff Campus

Campus: 1601 E. 27th St., Scottsbluff, NE 69361, phone (308) 635-3606, toll-free phone (800) 348-4435

The Scottsbluff Campus is WNCC's largest campus and is home to the Advanced Associate Degree Nursing, Applied Technologies and Performing Arts programs, among others. The Scottsbluff Campus also is one of 161 institutions in the United States to

be named an accredited test facility by the American Welding Society.

The campus also features two residence halls, a dining hall, more than 25 clubs and intramurals and Cougar athletics. Also housed on campus is the Military and Veterans Affairs Office, which led to WNCC being named a military-friendly school for the eighth consecutive year by *Military Times*.

Alliance Campus

Campus: 1750 Sweetwater Ave., Alliance, NE 69301, phone (308) 763-2000, toll-free phone (888) 559-9622

The Alliance Campus, formerly Alliance School of Practical Nursing, merged with then Nebraska Western College in Scottsbluff in 1982 to become the Nebraska Western College of Practical Nursing program. In 1988, the campus name was changed to Western Nebraska Community College Alliance Center.

In 2006, the Alliance Campus, city of Alliance and electrical distribution industry in the Panhandle collaborated to develop the WNCC Powerline Construction and Maintenance Technology program. In addition, the campus still offers nursing, traditional transfer programs and adult education.

Sidney Campus

Campus: 371 College Drive, Sidney, NE 69162, phone (308) 254-5450, toll-free phone (800) 222-9682

The Sidney Campus, formerly Western Nebraska Technical College, was officially designated Western Nebraska Community College Sidney Center in 1988. The Sidney Campus is home to the only aviation maintenance program in Nebraska and began in 1997 through a partnership among WNCC, the city of Sidney, the Cheyenne County Airport Authority and the Western Nebraska Endowment Association.

The Sidney Campus also features nursing, traditional transfer programs, adult education and on-campus housing.

Nebraska Community College Association

Office Address: 1320 Lincoln Mall, Suite 100c, Lincoln, NE 68508, phone (402) 471-4685, email address — gadams@neb.rr.com, website — www.ncca.state.ne.us

Executive Director: Greg L. Adams

The Nebraska Community College Association is a nonprofit corporation that provides coordination services among the member community college areas and between the system and other state agencies. Coordination services include preparation of a system strategic plan; coordination of the budget request for the biennium; facilitation of program needs assessment and articulation; recommendation and facilitation of the appointment of representatives to committees, boards, commissions, task forces, and any other state-level bodies requesting or requiring participation from the community college system; and facilitation of responses to data and information requests for the system.

Membership in the association is voluntary. The board of directors includes two representatives from each member's board of governors.

Private Colleges and Universities

Bellevue University

Campus: 1000 Galvin Road South, Bellevue, NE 68005, phone (402) 293-2000, toll-free phone in United States (800) 756-7920, email address — onestop@bellevue.edu, website — www.bellevue.edu

Bellevue University in West Omaha: Lozier Professional Center, 2810 N. 118th St., Omaha, NE 68164, phone (402) 293-2000

Bellevue University in Southwest Omaha: 16820 Frances St., Omaha, NE 68130, phone (402) 293-2000

Bellevue University in Lincoln: Taylor Meadows Office Park, 1001 S. 70th St., Lincoln, NE 68510, phone (402) 475-2255

Bellevue University in Grand Island: Central Community College Campus, 3134 W. Highway 34, Grand Island, NE, 68802, phone (308) 381-8988

Bellevue University in McCook: McCook Community College, 1205 E. Third St., McCook, NE 69001, phone (308) 345-8118

Bellevue University in North Platte: North Platte Community College, 601 W. State Farm Road, North Platte, NE 69101, phone (308) 534-2359

President: Mary Hawkins

Bellevue University is a fully accredited independent college serving nearly 8,000 students annually and accommodating working adult students and organizations, in addition to traditional undergraduate students. The school offers accelerated degree completion programs, online programs, an online library and cooperative credit transfer agreements. degrees are accepted in full, and credit is given for corporate and military training.

More than 50 majors are offered in the College of Arts and Sciences, the College of Business, the College of Information Systems and the College of Professional Studies. Classes are held at the main campus in Bellevue; the Lozier Professional Center in west Omaha; The Lakeside Center in southwest Omaha; Taylor Meadows Office Park in Lincoln; Central Community College in Grand Island; McCook Community College, a division of Mid-Plains Community College; North Platte Community College, a division of Mid-Plains Community College; corporate locations; and several satellite centers throughout Iowa, South Dakota, Kansas and Missouri.

Bellevue University is accredited by the Higher Learning Commission of the North Central Association of Colleges and Schools.

Clarkson College

Campus: 101 S. 42nd St., Omaha, NE 68131, phone (402) 552-3100, toll-free phone (800) 647-5500, website — www.clarksoncollege.edu

President: Louis Burgher

The core programs of Clarkson College include nursing, physical therapy assistant, allied health and health care business. The college grants associate, bachelor's, master's and doctoral degrees, as well as certificates in various health care fields.

The vision of Clarkson College is to be the preferred educator in the region, graduating knowledgeable, skilled and morally grounded health care professionals.

The mission is to prepare students professionally to provide high quality, ethical and compassionate health care services.

Clarkson College is an educational partner with the Nebraska Medical Center and is accredited nationally through the Higher Learning Commission North Central Association of Colleges and Schools.

College of Saint Mary

Campus: 7000 Mercy Road, Omaha, NE 68106, phone (402) 399-2400, toll-free phone (800) 926-5534, website — www.csm.edu

President: Maryanne Stevens, RSM

College of Saint Mary (CSM) is a Catholic college dedicated to the education of women in an environment that calls forth potential and fosters leadership. The college was founded in 1923 by the Sisters of Mercy, a Catholic religious order. The 25-acre campus in central Omaha serves nearly 1,200 students from 28 states and eight foreign countries.

Bachelor and associate degrees are offered in 26 areas of study. The college offers seven master's degree programs in health sciences, kinesiology, nursing, occupational therapy, organizational leadership, physician assistant studies and teaching. A doctoral degree in educational leadership also is offered. CSM is regionally known for its programs in nursing and occupational therapy as well as programs in business, education, information systems, mathematics, paralegal studies, psychology and science. CSM offers students the opportunity to go from high school to holding a master's degree in physician assistant studies or occupational therapy in only five years. Similarly, a qualified undergraduate who enrolls in paralegal studies can complete a bachelor's degree at CSM in three years while earning full qualifications for admission to law school. A full set of career planning resources is available through the career services center.

CSM provides residence hall living for students who desire to live on campus. The college offers a special residence hall program, Mothers Living and Learning, for single mothers and their children. Other special programs include the Latina Summer Academy focusing on science and technology skills for high school Latinas and SMART (science, math and related technology), designed to ensure education majors graduate with confidence in their ability to teach math and science.

CSM is open to students of all faith traditions. The campus ministry office provides a wide range of resources to assist students with faith development, opportunities for service and opportunities for participating in liturgy. CSM is dedicated to an education of the mind, body and spirit.

CSM is fully accredited by the Higher Learning Commission of the North Central Association of Colleges and Schools and is a member of the Association of Catholic Colleges and Universities.

Concordia University

Campus: 800 N. Columbia Ave., Seward, NE 68434, phone (402) 643-3651, toll-free phone (800) 535-5494, website — www.cune.edu

President: Rev. Dr. Brian L. Friedrich

Concordia University, founded in 1894, is one of nine colleges and universities belonging to the Concordia University System, under the auspices of the Lutheran Church–Missouri Synod. Concordia is a Christ-centered community that equips men and women for lives of learning, service and leadership in the church and world. Concordia offers more than 100 undergraduate, graduate and professional programs, including a bachelor of science in education, bachelor of arts, bachelor of fine arts, bachelor of music and bachelor of science. Concordia awards master's degrees in athletics administration, business administration, education, health care administration, human services, public health, school counseling and more. Many of Concordia's graduate and adult programs are available at the Lincoln campus, and all are available online.

Concordia is accredited by the Higher Learning Commission. Its teacher education programs are accredited by the National Council for the Accreditation of Teacher Education, and the music program is accredited by the National Association of Schools of Music. The business program is accredited by the International Assembly of Collegiate Business Education. More than 2,700 students attend Concordia University.

Creighton University

Campus: 2500 California Plaza, Omaha, NE 68178, phone (402) 280-2700, website — www.creighton.edu

President: Daniel S. Hendrickson

Creighton University was founded in 1878 in memory of Edward Creighton, a developer of the first transcontinental telegraph. It was one of the first free Catholic colleges in the United States and today is an independent, comprehensive university, one of 28 operated in the United States by the Jesuits. The campus covers more than 130 acres north of downtown Omaha near riverfront development. Creighton enrolls approximately 8,200 students from throughout the country and dozens of foreign countries.

Creighton offers associate, bachelor's, master's, first professional and doctorate degree programs. In addition to undergraduate programs in the College of Arts and Sciences, College of Business and School of Nursing, Creighton University operates professional schools in medicine, dentistry, law, nursing, pharmacy and health professions, as well as the Graduate School and University College, which serve nontraditional students. It also has an academic medical center.

Creighton University is accredited by the North Central Association of Colleges and Schools and is an NCAA Division I school. It is consistently ranked at or near the top of Midwestern universities by *U.S. News and World Report*.

Doane University

Crete Campus: 1014 Boswell Ave., Crete, NE 68333, phone (402) 826-2161, toll-free phone (800) 333-6263, website — www.doane.edu

Lincoln Campus: 303 N. 52nd St., Lincoln, NE 68504, phone (402) 466-4774

Grand Island Campus: College Park, 3180 W. Highway 34, Grand Island, NE 68801, phone (308) 398-0800, toll-free phone (877) 443-6263

Omaha Campus: 4020 S. 147th St., Ste. 100, Omaha, NE 68137, phone (402)

891-6600, toll-free phone (855) 513-0248

President: Jacque Carter

Doane University is a four-year comprehensive college that emphasizes liberal arts and career education. Students are involved in academic, career and leadership development programs. Founded in Crete in 1872, Doane was the first independent college in Nebraska and is historically affiliated with the United Church of Christ. In 2016, Doane College became Doane University, reflecting its structure of multiple campuses — Crete, Grand Island, Lincoln and Omaha — multiple academic colleges and the addition of online programs. More than 1,600 students are enrolled in undergraduate programs at Doane University, as well as approximately 1,200 graduate students.

Students may earn bachelor of arts or bachelor of science degrees in 44 academic majors. Preprofessional programs are offered in engineering, environmental science, law, medical, nursing, dental and allied health, ministry and veterinary medicine. Master's degrees are offered in business, counseling, education, instructional design and technology and management. A doctoral degree in education also is offered.

Doane University is accredited by the Higher Learning Commission and the Commission on Collegiate Nursing Education. The College of Education at Doane University is accredited by the Council for the Accreditation of Educator Preparation. The teacher preparation programs are approved and accredited by the Nebraska Department of Education. Doane also is accredited by Nebraska's Coordinating Commission for Postsecondary Education.

Grace University

Campus: 1311 S. Ninth St., Omaha, NE 68108, phone (402) 449-2831, toll-free phone (800) 383-1422, website — www.graceuniversity.edu

Executive Vice President: Thomas Roche

Grace University provides a biblically integrated, Christ-centered education in more than 40 areas of study. The university was founded in 1943 in Omaha and has grown to include undergraduate, graduate and adult degree completion programs with class options on campus and online.

Undergraduate academic programs focus on developing servant leaders who will integrate their faith into their profession in areas such as business, communication, education, intercultural studies, law, ministry, nursing and psychology. The College of Professional and Graduate Studies offers bachelor's degrees in business leadership, ministry studies and psychology for adults enrolled in the accelerated degree completion program. Graduate students can earn master's degrees in education, teaching, counseling (concentrations in clinical mental health counseling and school counseling) and Christian ministries (concentrations in biblical studies, theological studies, ministry leadership, counseling ministry and rural church ministry).

Grace University is accredited by the Higher Learning Commission of the North Central Association of Colleges and Schools and the Association for Biblical Higher Education. It also is approved by the Nebraska State Department of Education.

Hastings College

Campus: 710 N. Turner Ave., Hastings, NE 68901-7696, phone (402) 463-2402, toll-free phone (800) 532-7642, website — www.hastings.edu

President: Travis Feezell

Hastings College is a private, residential four-year college affiliated with the Presbyterian Church (USA). Currently, nearly 1,200 students can choose from more than 60 majors in 32 areas of study and 13 pre-professional programs. Hastings College also awards a master of arts in teaching degree.

Hastings College maintains a 12:1 student/faculty ratio, which helps students build lifelong relationships with their professors. During the college's unique January Term (J-Term) session, students travel overseas, complete internships and take interdisciplinary courses, many of which are taught by distinguished visiting faculty.

The Hastings College campus features state-of-the-art facilities such as the Jackson Dinsdale Art Center, Morrison-Reeves Science Center, Osborne Family Sports Complex and Fleharty Educational Center and the six-building Bronco Village student apartments. Classes continue to be held at the stately McCormick Hall, built in 1883 as the college's first building.

Little Priest Tribal College

Campus: P.O. Box 270, 601 E. College Drive, Winnebago, NE 68071, phone (402) 878-2380, fax (402) 878-2355, website — www.littlepriest.edu

Interim President: Maunka Morgan

Little Priest Tribal College is a two-year, tribally controlled community college established by the Winnebago Tribe of Nebraska in 1996. The college's purpose is to provide quality higher educational opportunities for all residents and communities in northeast Nebraska. The Winnebago language and culture is emphasized in the college's two-fold focus: to provide academic programs, and to provide community education programs for upgrading job skills and improving employability. The college offers associate of arts and associate of science degrees in the following areas: American Indian studies, liberal arts, business/computer information systems, education, science, English, human services and math. In addition, diploma programs are offered in early childhood education and computer information systems. Credit enrollment for each semester includes approximately 150 full- and part-time students.

Little Priest Tribal College was declared a land-grant institution in June 1998 and received accreditation from the North Central Association of Colleges and Schools in August 1998.

Midland Lutheran University

Campus: 900 N. Clarkson St., Fremont, NE 68025, phone (402) 941-6048, toll-free phone (800) 642-8382, website — www.midlandu.edu

President: Jody Horner

Midland University, founded as Midland Lutheran College, is a four-year, liberal arts and sciences college affiliated with the Evangelical Lutheran Church in America.

It reflects the combined heritages of Luther College, which was founded in 1883 in Wahoo; Midland College, as founded in Atchison, Kan. in 1887; and Fremont Normal College in Fremont. In 1919, Midland moved to the Fremont Normal campus. In 1962, Luther College merged with Midland in Fremont, and the college was renamed Midland Lutheran College.

Students choose from nearly 50 majors and preprofessional programs leading to associate and bachelor's degrees. Students also can obtain a master of professional accounting degree. Online courses also are available. Students participate in a wide variety of cocurricular activities. The college hosts a variety of local and regional events and conferences.

All of Midland's programs, traditional, online and graduate, are fully accredited by the North Central Association of Colleges and Schools. The college also is endorsed for its academic programs by professional organizations, including the National Endowment for the Humanities and the National League for Nursing.

Nebraska Christian College

Campus: 12550 S. 114th St., Papillion, NE 68046, phone (402) 935-9400, fax (402) 935-9500, email address — info@nechristian.edu, website — www.nechristian.edu

President: John Derry

Founded in 1945, Nebraska Christian College is a private, four-year coeducational Bible college and is a branch campus of Hope International University. The college is accredited through the Association for Biblical Higher Education and the WASC Senior College and University Commission, and is affiliated with the Christian Churches and Churches of Christ. About 175 students attend the college.

Nebraska Christian College prepares students for Christian ministries. Bachelor of Arts degrees are offered in biblical interpretation, children's ministry, Christian thought and humanities, family life and counseling, preaching ministry, student ministry, world missions, worship arts and marketplace ministry. Associate of Arts degrees are available in general education, Christian ministry and Bible-based teacher education. Within the college are programs for traditional undergraduate students, online students and graduate students.

Nebraska Indian Community College

Macy Campus: 111 Hwy. 75, Macy, NE 68039, phone (402) 494-2311, fax (402) 837-4183

Santee Campus: 415 North River Road, Niobrara, NE 68760, phone (402) 494-2311, fax (402) 857-2543

South Sioux City Site: 2605 1/2 Dakota Ave., South Sioux City, NE 68776, phone (402) 494-2311, fax (402) 494-6195

President: Michael Oltrogge

In 1973, the American Satellite Community College was organized as a branch of Northeast Technical Community College to provide postsecondary educational programs on the three Indian reservations in Nebraska. In June of 1981, the North

Central Association of Colleges and Schools approved the college for accreditation at the associate degree granting level. The institution was granted a charter by each of the three Nebraska Indian tribes. A board of trustees comprising three members from each tribe was appointed by the individual tribal councils to govern the college. To reflect its independent status, the board renamed the institution the Nebraska Indian Community College. NICC was designated by federal legislation as a land grant institution in 1994.

Today, NICC serves the Omaha Tribe of Nebraska at the Macy Campus and the Santee Sioux Nation at the Santee Campus. It also maintains a campus site in downtown South Sioux City, Nebraska. NICC remains accredited by the Higher Learning Commission of the North Central Association of Colleges and Schools. The current charter is held by the Umo^oho^o (Omaha) and Isanti (Santee Dakota) Tribes.

NICC offers both vocational/technical and academic transfer programs. The college has 150 students. It awards associate of arts degrees in business administration, business entrepreneurship, early childhood education, general liberal arts, human services, Native American studies and para-educator/pre-teacher education. NICC also offers an associate of science degree in general studies and a certificate program and associate of applied science degree in carpentry.

Nebraska Methodist College

Nursing, Allied Health and Health Professions Programs: 720 N. 87th St., Omaha, NE 68114, phone (402) 354-7000, toll-free phone (800) 335-5510, website — www.methodistcollege.edu

President: Deb Carlson

Founded in 1891, Nebraska Methodist College is a fully accredited, private, not-for-profit college of nursing and allied health with an enrollment of more than 1,100 students. The college offers graduate, undergraduate and certificate programs to prepare students to be successful healthcare professionals and educated citizens. Outreach and service learning opportunities are interwoven into the curriculum to empower students to improve community health and help underserved populations.

The college offers nursing, allied health and health care management programs in online, on-campus and hybrid formats. Graduate degree nursing programs include doctoral tracks in family nurse practitioner, adult gerontology clinical nurse specialist, public health policy and APRN to DNP. Three online master's-level nursing tracks are available: nurse educator, nurse executive and nursing informatics. A campus-based Bachelor of Science in nursing is available in both traditional and accelerated programs.

Allied health degree programs include a Master of Occupational Therapy; Bachelor of Science degrees in diagnostic medical sonography, imaging sciences and respiratory care; and Associate of Science degrees in cardiovascular sonography, multispecialty sonography, physical therapy assistant, radiologic technology, respiratory therapy and surgical technology.

Health care management degree programs include a Doctor of Education with a focus on education and leadership in healthcare, an MBA in health care and a Master of Science in wellness and health promotion management.

More than a dozen certificate programs are offered, including mammography, phle-

botomy, pharmacy technician, medical assistant, medication aide and certified nursing assistant. The professional development division of the college also offers a variety of health care programs that grant continuing education credit to practicing professionals.

The college is accredited by the Higher Learning Commission of the North Central Association of Colleges and Schools. The nursing programs are accredited by the Commission on Collegiate Nursing Education and the allied health programs are accredited by the Commission on Accreditation of Allied Health Education Programs. The college also is recognized by the University Senate of the United Methodist Church.

Nebraska Wesleyan University

Campus: 5000 St. Paul Ave., Lincoln, NE 68504-2796, phone (402) 466-2371, toll-free phone (800) 541-3818, website — www.nebrwesleyan.edu

President: Fred Ohles

Nebraska Wesleyan University is an independent, undergraduate liberal arts institution with a 50-acre campus, located in northeast Lincoln. Founded in 1887, it maintains its relationship to the Nebraska Annual Conference of the United Methodist Church.

More than 2,100 traditional undergraduate, graduate and adult learners are enrolled at the Lincoln campus and Omaha site. NWU offers 134 majors, minors and pre-professional programs, including architecture, chiropractic, dentistry, engineering, law, medicine, occupational therapy, optometry, pharmacy, physical therapy, theology and veterinary science. It also offers four master's degree programs in business administration, education and nursing, as well as a joint M.S.N./M.B.A.

Nebraska Wesleyan has earned a national reputation for placing students in top graduate and professional school programs. NWU is among the nation's leaders in Fulbright Scholars, Academic All-Americans and NCAA Postgraduate Scholarship winners. All students complete multiple internship, service, study abroad or research experiences. NWU is Nebraska's only NCAA Division III school.

Purdue University Global Lincoln Learning Center

Campus: 1821 K St., Lincoln, NE 68508, phone (402) 474-5315

Center Director: Timothy Scholl

Purdue University Global is a public, nonprofit university, part of the Purdue University System. Purdue Global offers doctoral, master's, bachelor's and associate degrees as well as certificates and post-graduate certificates in a variety of online programs, including business and information technology, nursing, health sciences, psychology, criminal justice, fire science and human services.

Purdue University Global is accredited by the Higher Learning Commission. The Lincoln Learning Center provides support for students enrolled in Purdue University Global's online programs, including admissions, financial aid, student advising and career services. In addition, the Lincoln Learning Center serves as a site for the university's pre-licensure degree program in nursing. Students participate in labs and clinical experiences on site and in the Lincoln area.

Omaha Learning Center

Campus: 5424 N. 103rd St., Omaha, NE 68134, phone (402) 431-6101

Center Director: Ryan Willwok

In May 2019, the Omaha Learning Center will consolidate its operation into the Lincoln Learning Center. Students in the Omaha metro area are supported from the Lincoln Learning Center.

Summit Christian College

Campus: 2025 21st St., Gering, NE 69341, phone (308) 632-6933, website — www.summitcc.net

President: David K. Parrish

Founded in 1951, Summit Christian College (formerly Platte Valley Bible College) is a private, coeducational, four-year, Christian college that trains students for professional and nonprofessional ministry-related work. Students at Summit Christian College (SCC) can earn bachelor's degrees in Bible and Ministry. Students may have an emphasis in Christian Education, Ministry or Missions with either degree.

In addition to bachelor of arts and bachelor of science programs, SCC offers a two-year associate of arts degree and a one-year Bible certificate. SCC also offers a one-year certificate in Christian Foundations for immediate entrance into the secular classroom of any university, military life or the work place.

The college averages 50 students and is affiliated with the Christian Church/Churches of Christ. Courses at the college are approved for veterans.

Summit Christian College is approved by the State of Nebraska for granting degrees and certificates and holds candidate status at the undergraduate level with the Commission on Accreditation of The Association of Biblical Higher Education. SCC also is approved by the U.S. Department of Homeland Security, U.S. Citizenship and Immigration Services for the training of non-immigrant foreign students.

Union College

Campus: 3800 S. 48th St., Lincoln, NE 68506, phone (402) 486-2600, toll-free phone (800) 228-4600, fax (402) 486-2895, email address — ucinfo@ucollege.edu, website — www.ucollege.edu

President: Vinita Saunder

Established in 1891, Union College is an accredited, comprehensive institution of higher education. Union College offers bachelor's degrees in more than 50 majors, collaboration agreements in engineering and other specialized fields, an honors program and a master's degree in physician assistant studies. The college enrolls more than 900 students from more than 40 states and 30 countries.

Union College's seven academic divisions are: business and computer science, fine arts, health sciences, human development, humanities, religion, and science and mathematics. The college grants degrees in bachelor of arts, bachelor of arts in theology, bachelor of music, bachelor of science, bachelor of science in nursing, bachelor of social work, bachelor of technology, associate of arts, associate of science and master of physician assistant studies.

The college's Teaching Learning Center offers support to students with certified learning differences. Union College also sponsors the George Stone School, a one-room elementary school where education majors gain experience in a multi-grade classroom.

The college is accredited by the North Central Association of Colleges and Schools, the Commission on Accreditation of Allied Health Education Programs, the Council on Social Work Education, the National Council for Accreditation of Teacher Education and the Commission on Collegiate Nursing Education. The college is approved by the Accrediting Association of Seventh-day Adventist Schools, Colleges and Universities, the Nebraska State Department of Education and the Nebraska Board of Nursing.

York College

Campus: 1125 E. Eighth St., York, NE 68467-2699, phone (402) 363-5600, admissions hotline (800) 950-9675, email address — enroll@york.edu, website — www.york.edu

President: Steve Eckman

York College, founded in 1890, is a private liberal arts college affiliated with the churches of Christ. Popular majors leading to bachelor's degrees include biblical studies, business, communication, education, psychology and sciences. Multiple pre-professional programs also are available. The campus is located in York and includes more than 50 acres of land. York College is accredited by the Higher Learning Commission of the North Central Association of Colleges and Schools and is a member of the Council of Independent Nebraska Colleges Foundation.

The York Panthers compete in the National Association of Intercollegiate Athletics Division II and the National Christian College Athletic Association. York College is a founding member of the Kansas Collegiate Athletic Conference.

Extracurricular activities include social clubs, varsity athletic teams, a performing arts program, periodic literary publications and a wide range of intramural sports. The college enrolls approximately 500 students.

LIBRARIES*

The state of Nebraska and its subdivisions establish and maintain libraries. The Nebraska Library Commission, established by the 1901 Legislature, promotes, develops and coordinates statewide library programs and services based on acceptable library standards.⁴

Nebraska’s state, academic, institutional, public and special libraries are listed on the following pages. All libraries can share their resources through a statewide network of multitype library systems, which are supported by the Nebraska Library Commission.

Nebraska Libraries, 2019** Institutional Libraries

City	Institution	Library
Bellevue.....	Eastern Nebraska Veterans’ Home.....	Library
Geneva.....	Youth Rehabilitation and Treatment Center.....	Library
Grand Island.....	Grand Island Veterans’ Home.....	Library
Hastings.....	Hastings Regional Center.....	Library
Kearney.....	Youth Rehabilitation and Treatment Center.....	Library
Lincoln.....	Diagnostic and Evaluation Center.....	Library
	Lancaster County Jail.....	Library
	Lincoln Correctional Center.....	Library
	Lincoln Regional Center.....	Library
	Nebraska State Penitentiary.....	Library
Nebraska City.....	Nebraska Center for the Education of Children who are Blind or Visually Impaired.....	Instructional Resource Center
Norfolk.....	Norfolk Regional Center.....	Library
	Norfolk Veterans’ Home.....	Library
Omaha.....	Douglas County Correctional Center.....	Library
	Douglas County Youth Center.....	Library
	Nebraska Correctional Youth Facility.....	Library
	Omaha Correctional Center.....	Library
	Veterans Administration Medical Center.....	Learning Resource Center
Scottsbluff.....	Western Nebraska Veterans’ Home.....	Library
Tecumseh.....	Tecumseh State Correctional Institution.....	Library
York.....	Nebraska Center for Women.....	Library

Regional Library Systems

City	Library System
Hastings.....	Central Plains Library System
Lincoln.....	Southeast Library System
Omaha.....	Three Rivers Library System
Scottsbluff.....	Western Library System

State Agency Libraries

City	Library
Lincoln.....	History Nebraska Library Legislative Research Division - Reference Library Nebraska Department of Natural Resources Library Nebraska Department of Transportation Library Nebraska Game and Parks Commission Library Nebraska Library Commission Nebraska State Library - Supreme Court Law Library

* For more information on Nebraska’s library resources, see Pages 51 and 663-665.

** Source: Nebraska Library Commission.

⁴ For more information on the Nebraska Library Commission, see Page 663.

Nebraska Libraries, 2019 (Cont'd.)

Postsecondary Academic Libraries

City	School	Library
Alliance	Western Nebraska Community College	Library
Beatrice	Southeast Community College	Learning Resource Center
Bellevue	Bellevue University	Freeman/Lozier Library
Chadron	Chadron State College	Reta E. King Library
Columbus	Central Community College	Learning Resource Center, Platte Campus
Crete	Doane University	Perkins Library
Curtis	Nebraska College of Technical Agriculture	Library
Denton	Our Lady of Guadalupe Seminary	Library
Fremont	Midland University	Luther Library
Gering	Summit Christian College	Library
Grand Island	Central Community College	Learning Resource Center
Hastings	Central Community College	Nuckolls Library
	Hastings College	Perkins Library
Kearney	University of Nebraska at Kearney	Calvin T. Ryan Library Nebraska Vocational Curriculum Resource Center
La Vista	Metropolitan Community College	Library
Lincoln	BryanLGH	College of Health Sciences Library
	Nebraska Wesleyan University	Cochrane-Woods Library
	Southeast Community College	Learning Resource Center
	Union College	Library
	University of Nebraska-Lincoln	Love Library Architecture Library C.Y. Thompson Library Engineering Library Geology Library Mathematics Library Music Library Schmid Law Library
McCook	Mid-Plains Community College	von Riesen Library
Macy	Nebraska Indian Community College	Omaha Tribal Library
Milford	Southeast Community College	Stanley A. Matzke Library/Learning Resource Center
Niobrara	Nebraska Indian Community College	Santee Tribal Library
Norfolk	Northeast Community College	Library Resource Center
North Platte	Mid-Plains Community College	McDonald-Belton Campus Library
Omaha	Clarkson College	Library
	College of Saint Mary	Library
	The Creative Center	The Creative Center Library
	Creighton University	Reinert-Alumni Memorial Library Klutznick Law Library Health Sciences Library
	Grace University	Grewcock Library
	Metropolitan Community College	Elkhorn Valley Campus Library Fort Omaha Campus Library South Omaha Campus Library
	Nebraska Methodist College	John Moritz Library
	Omaha School of Massage Therapy	Omaha School of Massage Therapy Library
	University of Nebraska at Omaha	Criss University Library
	University of Nebraska Medical Center	Leon S. McGoogan Library of Medicine
Papillion	Nebraska Christian College	Swedburg Library
Peru	Peru State College	Library
Scottsbluff	Western Nebraska Community College	Library
Seward	Concordia University	Link Library
	St. Gregory the Great Seminary	Our Lady Seat of Wisdom Library
Sidney	Western Nebraska Community College	Library/Learning Resource Center
Wayne	Wayne State College	Conn Library
Winnebago	Little Priest Tribal College	Library
York	York College	Levitt Library Learning Center

Nebraska Libraries, 2019 (Cont'd.)

Public Libraries

City	Library	City	Library
Ainsworth	Ainsworth Public Library	Crete	Crete Public Library
Albion	Albion Public Library	Crofton	Eastern Township Library
Alexandria	Tucker Memorial Library	Culbertson	Culbertson Public Library
Allen	Springbank Township Library	Curtis	Klyte Burt Memorial Library
Alliance	Alliance Public Library	Dakota City	Dakota City Public Library
Alma	Hoesch Memorial Library	Dalton	Dalton Public Library
Ansley	Ansley Township Library	Davenport	Davenport Public Library
Arapahoe	Arapahoe Public Library	David City	Hruska Memorial Public Library
Arcadia	Arcadia Township Library	Dawson	John G. Smith Memorial Library
Arlington	Arlington Public Library	Daykin	Daykin Public Library
Arnold	Finch Memorial Library	Deshler	Jennifer Reinke Public Library
Arthur	Arthur County Library	DeWitt	Bob and Wauneta Burkley Library
Ashland	Ashland Public Library	Dodge	John Rogers Memorial Library
Atkinson	Atkinson Public Library	Dorchester	Dorchester Public Library
Auburn	Auburn Memorial Library	Douglas	Douglas Public Library
Aurora	Alice M. Farr Library	Dwight	Dwight Community Library
Avoca	Avoca Public Library	Elgin	Elgin Public Library
Axtell	Axtell Public Library	Elm Creek	Elm Creek Public Library
Bancroft	Bancroft Public Library	Elmwood	Elmwood Public Library
Bartley	Bartley Public Library	Elwood	Elwood Public Library
Bassett	Rock County Public Library	Emerson	Emerson Public Library
Battle Creek	Lied Battle Creek Public Library	Eustis	Eustis Public Library
Bayard	Bayard Public Library	Ewing	Ewing Township Library
Beatrice	Beatrice Public Library	Exeter	Exeter Public Library
Beaver City	Beaver City Public Library	Fairbury	Fairbury Public Library
Beaver Crossing	Beaver Crossing Community Library	Fairfield	Fairfield Public Library
Beemer	Karlen Memorial Library	Fairmont	Fairmont Public Library
Bellevue	Bellevue Public Library	Falls City	Falls City Library and Arts Center
Benkelman	Dundy County Library	Farnam	Farnam Public Library
Bennington	Bennington Public Library	Franklin	Franklin Public Library
Big Springs	Big Springs Public Library	Fremont	Kcene Memorial Library
Blair	Blair Public Library & Technology Center	Friend	Gilbert Public Library
Bloomfield	Bloomfield Public Library	Fullerton	Fullerton Public Library
Blue Hill	Blue Hill Public Library	Geneva	Geneva Public Library
Brady	Village of Brady Public Library	Genoa	Genoa Public Library
Bridgeport	Bridgeport Public Library	Gering	Gering Public Library
Broadwater	Broadwater Public Library	Gibbon	Gibbon Public Library
Broken Bow	Broken Bow Public Library	Giltner	Giltner Public Library
Bruning	Bruning Public Library	Glennville	Brumbaugh Public Library
Brunswick	Brunswick Public Library	Gordon	Gordon City Library
Burwell	Garfield County Library	Gothenburg	Gothenburg Public Library
Butte	Davies Memorial Library	Grand Island	Grand Island Public Library
Byron	Byron Public Library	Grant	Hastings Memorial Library
Callaway	Nigel Sprouse Memorial Library	Greeley	Greeley Village Public Library
Cambridge	Butler Memorial Library	Greenwood	Greenwood Public Library
Campbell	Campbell Public Library	Gresham	Gresham Public Library
Carroll	Lied Carroll Public Library	Gretna	Gretna Public Library
Cedar Rapids	Cedar Rapids Public Library	Guide Rock	Auld-Doudna Public Library
Central City	Central City Public Library	Harrison	Sioux County Public Library
Ceresco	Ceresco Community Library	Hartington	Hartington Public Library
Chadron	Chadron Public Library	Harvard	Harvard Public Library
Chappell	Chappell Memorial Library and Art Gallery	Hastings	Hastings Public Library
Clarks	Clarks Public Library	Hay Springs	Cravath Memorial Library
Clarkson	Clarkson Public Library	Hayes Center	Hayes Center Public Library
Clay Center	Clay Center Public Library	Hebron	Hebron Secrest Library
Clearwater	Clearwater Public Library	Hemingford	Hemingford Public Library
Columbus	Columbus Public Library	Hildreth	Hildreth Public Library
Comstock	Comstock Township Library	Holdrege	Holdrege Area Public Library
Cozad	Wilson Public Library	Hooper	Hooper Public Library
Crawford	Crawford Public Library	Howells	Howells Public Library
Creighton	Creighton Public Library	Humboldt	Bruun Memorial Library
		Humphrey	Humphrey Public Library
		Hyannis	Grant County Library
		Imperial	Lied Imperial Public Library

Nebraska Libraries, 2019 (Cont'd.)

Public Libraries (Cont'd.)

City	Library	City	Library
Indianola	Indianola Public Library		W. Dale Clark Library/ Main Library
Jackson	Jackson Public Library		Florence Branch Library
Johnson	Johnson Community Center and Library		Millard Branch Library
Kearney	Kearney Public Library		Saddlebrook Branch Library
Kimball	Kimball Public Library		A.V. Sorensen Branch Library
La Vista	LaVista Public Library		South Omaha Library
Laurel	Laurel Community Learning Center		W. Clarke Swanson Branch Library
Leigh	Leigh Public Library		Charles B. Washington Branch Library
Lewellen	Lewellen Public Library		Bess Johnson Elkhorn Branch Library
Lexington	Lexington Public Library		O'Neill
Lincoln	Lincoln City Libraries		O'Neill Public Library
	Bennett Martin Public Library		Orchard
	Anderson Branch Library		Orchard Public Library
	Arnold Heights Branch Library		Ord
	Bethany Branch Library		Ord Township Library
	Eisley Branch Library		Orleans
	Gere Branch Library		Cordelia B. Preston Memorial Library
	South Branch Library		Osceola
	Walt Branch Library		Osceola Public Library
	Williams Branch Library		Oshkosh
Litchfield	Litchfield Public Library		Oshkosh Public Library
Lodgepole	Nancy Fawcett Memorial Library		Osmond
Louisville	Louisville Public Library		Osmond Public Library
Loup City	Loup City Public Library		Overton
Lyman	Lyman Public Library		Overton Community Library
Lynch	Lynch Public Library		Oxford
Lyons	Lyons Public Library		Oxford Public Library
Madison	Madison Public Library		Palisade
Mason City	Sunshine Township Library		Palisade Public Library
McCook	McCook Public Library		Palmer
Mead	Mead Public Library		Palmer Public Library
Meadow Grove	Meadow Grove Public Library		Palmyra
Merna	Brenizer Public Library		Palmyra Memorial Library
Milford	Webermeier Memorial Library		Papillion
Milligan	Milligan Public Library		Sump Memorial Library
Minatare	Minatare Public Library		Pawnee City
Minden	Jensen Memorial Library		Pawnee City Public Library
Mitchell	Mitchell Public Library		Paxton
Morrill	Morrill Public Library		Paxton Public Library
Mullen	Hooker County Library		Pender
Naper	Naper Public Library		House Memorial Library
Nebraska City	Morton-James Public Library		Petersburg
Nehawka	Nehawka Public Library		Petersburg Public Library
Neligh	Neligh Public Library		Pierce
Nelson	Nelson Public Library		Lied Pierce Public Library
Newman Grove	Newman Grove Public Library		Pilger
Niobrara	Niobrara Public Library		Pilger Public Library
Norfolk	Norfolk Public Library		Plainview
North Bend	North Bend Public Library		Plainview Public Library
North Loup	North Loup Township Library		Plattsmouth
North Platte	North Platte Public Library		Plattsmouth Public Library
Oakdale	Lois Johnson Memorial Library		Plymouth
Oakland	Oakland Public Library		Plymouth Public Library
Oconto	Oconto Public Library		Polk
Odell	Odell Public Library		Polk Public Library
Ogallala	Goodall City Library		Ponca
Omaha	Omaha Public Library		Ponca Carnegie Library
	Milton R. Abrahams Branch Library		Potter
	Benson Branch Library		Potter Public Library
	Willa Cather Branch Library		Primrose
			Primrose Public Library
			Ralston
			Baright Public Library
			Randolph
			Lied Randolph Public Library
			Ravenna
			Ravenna Public Library
			Red Cloud
			Auld Public Library
			Rising City
			Rising City Community Library
			Rushville
			Rushville Public Library
			St. Edward
			St. Edward Public Library
			St. Paul
			St. Paul Public Library
			Sargent
			Sargent Township Library
			Schuyler
			Schuyler Public Library
			Scotia
			Scotia Public Library and Heritage Center
			Scottsbluff
			Lied Scottsbluff Public Library
			Scribner
			Scribner Public Library
			Seward
			Seward Memorial Library
			Shelby
			Shelby Community Library
			Shelton
			Shelton Public Library
			Shickley
			Virgil Biegert Public Library
			Shubert
			Shubert Public Library
			Sidney
			Sidney Public Library
			Silver Creek
			Silver Creek Township Library
			Snyder
			Snyder Public Library
			South Sioux City
			South Sioux City Public Library

Nebraska Libraries, 2019 (Cont'd.) Public Libraries (Cont'd.)

City	Library	City	Library
Spalding	Spalding Public Library	Valley	Valley Public Library
Spencer	Spencer Township Library	Valparaiso	Valparaiso Public Library
Springfield	Springfield Memorial Library	Verdigre	Verdigre Public Library
Springview	Keya Paha County Library	Verdon	Village of Verdon Library
Stanton	Stanton Public Library	Wahoo	Wahoo Public Library
Stapleton	Logan County Public Library	Wakefield	Gardner Public Library
Stella	Stella Community Library	Wallace	Faith Memorial Library
Sterling	Sterling Public Library	Walthill	Walthill Public Library
Stratton	Stratton Public Library	Waterloo	Agnes Robinson Waterloo Public Library
Stromsburg	Stromsburg Public Library	Wauneta	Wauneta Public Library
Stuart	Stuart Township Library	Wausa	Lied Lincoln Township Library
Superior	Superior Public Library	Waverly	Waverly Community Library
Sutherland	Maxine White-Sutherland Public Library	Wayne	Wayne Public Library
Sutton	Sutton Memorial Library	Weeping Water	Weeping Water Public Library
Syracuse	Syracuse Public Library	West Point	John A. Stahl Library
Table Rock	Table Rock Public Library	Western	Struckman-Baatz Public Library
Talmage	Talmage Public Library	Wilber	Dvoracek Memorial Library
Taylor	Taylor Public Library	Wilcox	Wilcox Public Library
Tecumseh	Tecumseh Public Library	Wilsonville	Wilsonville Public Library
Tekamah	Lied Tekamah Public Library	Winnebago	Little Priest Tribal College and Winnebago Public Library
Theftord	Thomas County Library	Winside	Lied Winside Public Library
Tilden	Raymond A. Whitver Tilden Public Library	Wisner	Wisner Public Library
Trenton	Trenton Public Library	Wood River	Maltman Memorial Public Library
Ulysses	Ulysses Township Library	Wymore	Wymore Public Library
Unadilla	Unadilla Community Library	York	Kilgore Memorial Library
Valentine	Valentine Public Library	Yutan	Yutan Public Library

Nebraska Libraries, 2019 (Cont'd.)

County Law Libraries and Special Libraries

City	Library	City	Library
Ainsworth.....	Brown County Law Library Educational Service Unit No. 17 Library	Holdrege.....	Educational Service Unit No. 11 Library Phelps County Law Library
Albion.....	Boone County Law Library	Hyannis.....	Grant County Law Library
Alliance.....	Box Butte County Law Library	Imperial.....	Chase County Law Library
Alma.....	Harlan County Law Library	Kearney.....	Buffalo County Law Library Buffalo County Historical Society Educational Service Unit No. 10 Library
Arthur.....	Arthur County Law Library	Kimball.....	Kimball County Law Library
Auburn.....	Educational Service Unit No. 4 Library Nemaha County Law Library	Lexington.....	Dawson County Law Library
Aurora.....	Hamilton County Law Library	Lincoln.....	American Historical Society of Germans from Russia Library BryanLGH Medical Center - East Campus Library BryanLGH Medical Center - West Campus Library Educational Service Unit No. 18 Library Lancaster County Law Library LDS Family History Center Library Lincoln Family Practice Program Library Lincoln Journal Star Library Madonna Rehabilitation Hospital Medical Library Nebraska Educational Television Council for Higher Education Instructional Video Library Senator J.J. Exon Library St. Elizabeth Regional Medical Center Library Tabitha Nursing Education Library United Methodist Historical Center U.S. District Court Library Assurity Insurance Company Library
Bancroft.....	John G. Neihardt Center Library	Loup City.....	Sherman County Law Library
Bartlett.....	Wheeler County Law Library	Madison.....	Madison County Law Library
Bassett.....	Rock County Law Library	McCook.....	Red Willow County Law Library
Beatrice.....	Educational Service Unit No. 5 Library Gage County Law Library Homestead National Monument of America Library Gage County Historical Society	Milford.....	Educational Service Unit No. 6 Library
Beaver City.....	Furnas County Law Library	Minden.....	Kearney County Law Library
Benkelman.....	Dundy County Law Library	Mullen.....	Hooker County Law Library
Blair.....	Washington County Law Library	Nebraska City.....	Otoe County Law Library
Boys Town.....	Girls and Boys Town High School Library Services	Neligh.....	Antelope County Law Library Educational Service Unit No. 8 Library
Brewster.....	Blaine County Law Library	Nelson.....	Nuckolls County Law Library
Bridgeport.....	Morrill County Law Library	Norfolk.....	Faith Regional Health Services, Community Health Resource Department
Broken Bow.....	Custer County Law Library Custer County Historical Society Library	North Platte.....	Lincoln County Law Library O'Neill.....
Burwell.....	Garfield County Law Library	Offutt Air Force Base.....	Offutt Air Force Base Thomas S. Power Library
Butte.....	Boyd County Law Library	Ogallala.....	Educational Service Unit No. 16 Library Keith County Law Library
Center.....	Knox County Law Library	Omaha.....	Alegent Health Bergan Mercy Medical Center, John D. Hartigan Medical Library Alegent Health Immanuel Professional Library Baird, Holm Law Offices Library
Central City.....	Merrick County Law Library		
Chadron.....	Dawes County Law Library		
Chappell.....	Deuel County Law Library		
Clay Center.....	Clay County Law Library Roman L. Hruska U.S. Meat Animal Research Center Library		
Columbus.....	Educational Service Unit No. 7 Library Platte County Law Library		
Dakota City.....	Dakota County Law Library		
David City.....	Butler County Law Library		
Elwood.....	Gosper County Law Library		
Fairbury.....	Jefferson County Law Library		
Falls City.....	Richardson County Law Library		
Franklin.....	Franklin County Law Library		
Fremont.....	Dodge County Law Library Educational Service Unit No. 2 Library		
Fullerton.....	Nance County Law Library		
Geneva.....	Fillmore County Law Library		
Gering.....	Scotts Bluff County Law Library		
Grand Island.....	Hall County Law Library Stuhr Museum of the Prairie Pioneer Library and Archives		
Grant.....	Perkins County Law Library		
Greeley.....	Greeley County Law Library		
Harrisburg.....	Banner County Law Library		
Harrison.....	Sioux County Law Library		
Hartington.....	Cedar County Law Library		
Hastings.....	Adams County Law Library Educational Service Unit No. 9 Library Mary Lanning Memorial Hospital Library		
Hayes Center.....	Hayes County Law Library		
Hebron.....	Sacred Heart Catholic Church Library Thayer County Law Library		

Nebraska Libraries, 2019 (Cont'd.) County Law Libraries and Special Libraries (Cont'd.)

City	Library	City	Library
Omaha	Boys Town National Research Hospital Information Resources Information Resources Center Douglas County Law Library Early Childhood Training Center Library Educational Service Unit No. 3 Library Educational Service Unit No. 19 Library Great Plains Black Museum Library Douglas County Historical Society Library/Archives The Jewish Federation of Omaha, Kripke Federation Library Joslyn Art Museum, Milton R. and Pauline S. Abrahams Library Kutak Rock Law Library Lauritzen Gardens Library John Moritz Library, Nebraska Methodist Health System Metropolitan Area Planning Agency Library National Park Service Midwest Regional Office Library Omaha World-Herald Library Stinson, Mag & Fizzell Law Library U.S. Army Corps of Engineers Omaha District Library U.S. District Court Library Woodmen of the World Life Insurance Company Library Center for Biopreparedness Education Library	Ponca.....	Dixon County Law Library
Ord.....	Valley County Law Library	Red Cloud.....	Willa Cather Pioneer Memorial and Educational Foundation Webster County Historical Museum Library Webster County Law Library
Osceola	Polk County Law Library	Rushville	Sheridan County Historical Society Library Sheridan County Law Library
Oshkosh.....	Garden County Law Library	St. Paul.....	Howard County Law Library
Papillion.....	Sarpy County Law Library	Schuyler.....	Cargill Community Learning Center Library Colfax County Law Library
Pawnee City.....	Pawnee County Law Library	Scottsbluff	Educational Service Unit No. 13 Library Regional West Medical Center Health Library West Nebraska Family Research and Historical Center Library
Pender	Thurston County Law Library	Seward.....	Seward County Law Library
Pierce.....	Pierce County Law Library	Sidney.....	Cheyenne County Law Library
Plattsmouth.....	Cass County Law Library	Springview.....	Keya Paha County Law Library
		Stanton.....	Stanton County Law Library
		Stapleton.....	Logan County Law Library
		Stockville.....	Frontier County Law Library
		Taylor	Loup County Law Library
		Tecumseh.....	Johnson County Law Library
		Tekamah	Burt County Law Library
		Theftord.....	Thomas County Law Library
		Trenton	Educational Service Unit No. 15 Library Hitchcock County Law Library
		Tryon.....	McPherson County Law Library
		Valentine.....	Cherry County Historical Society Library Cherry County Law Library Educational Service Unit 17 Media Center
		Wahoo	Saunders County Law Library
		Wakefield	Educational Service Unit No. 1 Library
		Wayne.....	Wayne County Law Library
		West Point.....	Cuming County Law Library
		Wilber.....	Saline County Law Library
		York.....	York County Law Library

NEWSPAPERS*

Nebraska Newspapers, 2019

Publication	Website	Phone Number
Ainsworth Star-Journal.....	www.ainsworthnews.com.....	402-387-2844
Albion News.....	www.albionnewsonline.com.....	402-395-2115
Alliance Times-Herald.....	www.alliancetimes.com.....	308-762-3060
Alma Harlan Co. Journal.....		308-928-2143
The Antelope (college).....	unkantelope.com/wordpress_antelope.....	308-865-8488
Antelope County News.....	www.myantelopecountynews.com.....	402-887-4000
Arapahoe Public Mirror.....	www.arapahoemirror.org.....	308-962-7261
Arlington Citizen.....	www.entrisepub.com.....	402-426-2121
Arnold Sentinel.....	arnoldne.org/newspaper.....	308-848-2511
Arthur Enterprise.....		308-764-2402
Ashland Gazette.....	www.wahoo-ashland-waverly.com.....	402-944-3397
Atkinson Graphic.....	www.atkinsongraphic.com.....	402-925-5411
Auburn Nemaha Co. Herald.....	www.anewspaper.net.....	402-274-3185
Aurora News-Register.....	www.auroraexpressregister.com.....	402-694-2131
Bassett Rock Co. Leader.....		402-684-3771
Battle Creek Enterprise.....		402-675-3335
Bayard Transcript.....		308-586-1313
Beatrice Daily Sun.....	www.beatricedailysun.com.....	402-223-5233
Bellevue Leader.....	www.omaha.com/sarpy/bellevue.....	402-444-1248
Benkelman Post & News Chronicle.....		308-423-2337
Bertrand Herald.....	phelpscountyindependent.com.....	308-651-0370
Blair Enterprise.....	www.entrisepub.com.....	402-426-2121
Blair Washington Co. Pilot-Tribune.....	www.entrisepub.com.....	402-426-2121
Bloomfield Monitor.....		402-373-2332
Blue Hill Leader.....	mainstreetmedia.us.....	402-756-2077
Bridgeport News-Blade.....	www.newsblade.com.....	308-262-0675
Broken Bow Custer Co. Chief.....	www.custercountychief.com.....	308-872-2471
Burwell Tribune.....	www.burwelltribune.com.....	308-346-4504
Butte Gazette.....		402-775-2431
Callaway Courier.....		308-836-2200
Cambridge Clarion.....	www.cambridgeclarion.com.....	308-697-3326
Cedar Rapids Press.....		308-358-0440
Central City Republican Nonpareil.....	www.republicannonpareil.com.....	308-946-3081
Chadron Eagle (college).....	www.csceagle.com.....	308-432-6304
Chadron Record.....	rapidcityjournal.com/news/local/communities/chadron.....	308-432-5511
Chappell Register.....		308-874-2207
Clarkson Colfax Co. Press.....		402-892-3544
Clearwater-Ewing Record-News.....		402-887-4840
Coleridge Blade.....		402-283-4267
Columbus Telegram.....	www.columbustelegram.com.....	402-564-2741
Cozad Tri-City Trib.....	www.tricitytrib.net.....	308-784-3644
Crawford Clipper/Harrison Sun.....		308-665-2310
Creighton News.....	www.creightonnews.com.....	402-358-5220
Creightonian (college).....	www.creightonian.com.....	402-280-4059
Crete News.....	www.thecretepress.net.....	402-826-2147
Crofton Journal.....	www.croftonjournal.com.....	402-388-4355
Curtis Frontier County Enterprise.....		308-367-4144
Daily Nebraskan (college).....	www.dailynebraskan.com.....	402-472-2588
David City Banner-Press.....	columbustelegram.com/banner-press.....	402-367-3054
Deshler Rustler.....		402-365-7221
Doane Owl (college).....	www.doaneline.com.....	402-826-8657
Dodge Criterion.....		402-693-2415
Doniphan Herald.....	www.doniphanherald.com.....	402-845-2937
Elgin Review.....	www.elginreview.com.....	402-843-5500
Elkhorn Douglas County Post-Gazette.....	www.dcpstgazette.com.....	402-289-2329
Elm Creek Beacon-Observer.....		308-856-4770
Elwood Bulletin.....		308-785-2251
Fairbury Journal-News.....	www.fairburyjournalnews.com.....	402-729-6141
Falls City Journal.....	www.fcjournal.net.....	402-245-2431
Franklin Co. Chronicle.....	mainstreetmedia.us.....	308-425-3481
Fremont Tribune.....	www.fremonttribune.com.....	402-721-5000

* Information sources for this section include: *Nebraska Press Association Newspaper Directory*; Nebraska colleges and universities; and the publications themselves.

Nebraska Newspapers, 2019 (Cont'd.)

Publication	Website	Phone Number
Friend Sentinel.....	www.sewardindependent.com/friend.....	402-947-2391
Fullerton Nance Co. Journal.....		308-536-3100
Gateway (college).....	www.unothegateway.com.....	402-554-2470
Geneva Nebraska Signal.....	www.thenebraskasignal.com.....	402-759-3117
Genoa Leader-Times.....		402-993-2205
Gering Courier.....	www.starherald.com/gering.....	308-436-2222
Gordon Sheridan Co. Journal-Star.....	www.sheridancountyjournalstar.net.....	308-282-0118
Gothenburg Times.....	www.gothenburgtimes.com.....	308-537-3636
Grand Island Independent.....	www.theindependent.com.....	308-382-1000
Grand Island West Nebr. Register.....	www.gidicoese.org.....	308-382-4660
Grant Tribune-Sentinel.....	www.granttribune.com.....	308-352-4311
Greeley Citizen.....		308-428-2915
Gretna Breeze.....	www.omaha.com/sarpy/gretna.....	402-444-1242
Gretna Guide & News.....	www.dpostgazette.com/gretnaguide.....	402-332-3232
Hartington Cedar Co. News.....	www.hartington.net.....	402-254-3997
Hastings Collegian (college).....		402-461-7399
Hastings Tribune.....	www.hastingstribune.com.....	402-462-2131
Hayes Center Times-Rep.....		308-286-3325
Hebron Journal-Register.....	www.hebronjournalregister.com.....	402-768-6602
Hemingford Ledger.....	www.starherald.com/hemingford.....	308-487-3334
Henderson News.....		402-723-5861
Holdrege Citizen.....		308-995-4441
Hooper-Scribner Rustler-Sentinel.....		402-654-2218
Howells Journal.....		402-986-1777
Humboldt Standard.....		402-862-2200
Humphrey Democrat.....		402-923-1400
Hyannis Grant Co. News.....		308-458-2425
Imperial Republican.....	www.imperialrepublican.com.....	308-882-4453
Kearney Hub.....	www.kearneyhub.com.....	308-237-2152
Kimball Western NE Observer.....	www.westernnebraskaobserver.net.....	308-235-3631
Laurel Advocate.....		402-256-3200
Leigh World.....		402-487-2218
Lexington Clipper-Herald.....	www.lexch.com.....	308-324-5511
Lincoln Journal Star.....	www.journalstar.com.....	402-475-4200
Loup City Sherman Co. Times.....		308-745-1260
Lyons Mirror-Sun.....	www.enterprisepub.com/burtcounty.....	402-685-5624
Madison Star-Mail.....		402-454-3818
McCook Gazette.....	www.mccookgazette.com.....	308-345-4500
Midland (college).....		402-721-5480
Milford Times.....	www.sewardindependent.com/milford.....	402-761-2911
Minden Courier.....	www.themindencourier.com.....	308-832-2220
Mullen Hooker Co. Tribune.....		308-546-2242
Nebraska City News-Press.....	www.ncnewspress.com.....	402-873-3334
Neligh News & Leader.....	www.nelighnews.com.....	402-887-4840
Nelson Gazette.....		402-225-2301
Niobrara Tribune.....	www.niobraratribune.com.....	402-857-3737
Norfolk Daily News.....	www.norfolkdailynews.com.....	402-371-1020
North Bend Eagle.....	www.northbendcagle.com.....	402-652-8312
North Platte Bulletin.....	www.northplattebulletin.com.....	308-696-0052
North Platte Telegraph.....	www.nptelegraph.com.....	308-532-6000
Oakland Independent.....	www.enterprisepub.com/burtcounty/.....	402-685-5624
Ogallala Keith Co. News.....		308-284-4046
Omaha Catholic Voice.....	www.catholicvoiceomaha.com.....	402-558-6611
Omaha Daily Record.....	www.omahadailyrecord.com.....	402-345-1303
Omaha Jewish Press.....	www.jewishomaha.org.....	402-334-6448
Omaha World-Herald.....	www.omaha.com.....	402-444-1000
O'Neill Holt Co. Independent.....		402-336-1220
Ord Quiz.....	www.theordquiz.com.....	308-728-3261
Oshkosh Garden Co. News.....	www.gardencountynews.com.....	308-772-3555
Osmond Republican.....		402-748-3666
Oxford Standard.....		308-823-3326
Palmer Journal.....		308-856-4770
Papillion/LaVista Times/Sun.....	www.omaha.com/sarpy/papillion.....	402-444-1248
Pawnee Republican.....	www.pawneenews.com.....	402-852-2575
Pender Times.....	www.penderthurston.com.....	402-385-3013
Peru State Times (college).....	www.peru.edu/psctimes/.....	402-872-2281

Nebraska Newspapers, 2019 (Cont'd.)

Publication	Website	Phone Number
Petersburg Press	www.albionnewsonline.com	402-386-5384
Pierce Co. Leader	402-329-4665
Plainview News	www.theplainviewnews.com	402-582-4921
Plattsmouth Journal	fremonttribune.com/cass-news	402-296-2141
Ponca Nebr. Journal-Leader	402-755-2203
Ralston Recorder	www.omaha.com/sarpy/ralston	402-444-1248
Randolph Times	402-337-0488
Ravenna News	www.theravennanews.com	308-452-3411
Red Cloud Chief	www.mainstreetmedia.us	402-746-3700
St. Edward Advance	402-678-2771
St. Paul Phonograph-Herald	308-754-4401
Sargent Leader	308-346-4504
Schuyler Sun	columbustelegram.com/schuyler	402-564-2741
Scottsbluff Business Farmer	www.thebusinessfarmer.com	308-635-3110
Scottsbluff Star-Herald	www.starherald.com	308-632-9000
Seward Co. Independent	www.sewardindependent.com	402-643-3676
Shelton Clipper	www.clipperpubco.com	308-647-5158
Sidney Sun-Telegraph	www.suntelegraph.com	308-254-2818
South Sioux City Dakota County Star	penderthurston.com	402-494-4264
Sower (college)	402-643-7307
Spalding Enterprise	308-497-2153
Spencer Advocate	402-589-1010
Springview Herald	402-497-3651
Stanton Register	402-439-2173
Stapleton Enterprise	308-636-2444
Stromsburg Polk County News	www.polkcountynewspaper.com	402-764-5341
Superior Express	www.superiorne.com	402-879-3291
Sutherland Courier-Times	308-386-4617
Sutton Clay Co. News	www.theclaycountynews.com	402-773-5576
Syracuse Journal-Democrat	www.journaldemocrat.com	402-269-2135
Tecumseh Chieftain	www.tecumsehchieftain.com	402-335-3394
Tekamah Burt Co. Plaindealer	www.agupdate.com/community/burt_county	402-374-2226
Theford Thomas Co. Herald	308-636-2444
Tilden Citizen/Meadow Grove News	402-368-5315
Trenton Hitchcock Co. News	308-334-5226
Valentine Midland News	www.valentineneews.com	402-376-2833
Verdigre Eagle	www.theverdigreagle.com	402-668-2242
The Voice News East	www.voicenewsnebraska.com	402-792-2255
The Voice News West	www.voicenewsnebraska.com	308-225-4613
Wahoo Newspaper	www.wahoo-ashland-waverly.com	402-443-4162
Wakefield Republican	402-287-2323
Wauneta Breeze	www.waunetanebraska.com	308-394-5389
Wausa Gazette	402-586-2661
Waverly News	www.wahoo-ashland-waverly.com	402-786-2344
Wayne Herald	www.mywayneneews.com	402-375-2600
Wayne Stater (college)	www.wildcat.wsc.edu/stater	402-375-7488
West Point News	www.wpnews.com	402-372-2461
Wilber Republican	www.sewardindependent.com/wilber	402-821-2586
Wisner News-Chronicle	www.wpnews.com/wisner_news	402-529-3228
Wymore Arbor State	402-645-3344
York News-Times	www.yorknewstimes.com	402-362-4478

BROADCASTING STATIONS

Nebraska has 159 radio stations, including 27 noncommercial stations. In June 1988, the Nebraska Educational Telecommunications Commission assumed possession of studio and transmitter equipment for public radio station KUCV-FM in Lincoln, the originating station for a nine-station Nebraska Public Radio Network.⁵

Nebraska has 32 television stations.⁶ Of these, nine are noncommercial statewide public television stations.

Nebraska Broadcasting Stations, 2019 Radio Stations

City	Station	City	Station
Ainsworth	KBRB, 1400 AM KBRB, 92.7 FM	Hastings (Cont'd.)	KICS, 1550 AM KLIQ, 94.5 FM
Alliance	KAAQ, 105.9 FM KCOW, 1400 AM KPNY, 102.1 FM KTNE, 91.1 FM ⁷	Holdrege	KMTY, 97.7 FM KUVR, 1380 AM
Bassett	KMNE 90.3 FM	Kearney	KGFW, 1340 AM KKPR, 98.9 FM KLPR, 91.1 FM ⁷ KQKY, 105.9 FM
Beatrice	KQIQ 88.3 FM KWBE, 1450 AM	Lexington	KRNY, 102.3 FM KXPN, 1460 AM KLNE, 88.7 FM ⁷
Blair	KBLR, 97.3 FM	Lincoln	KRVN, 880 AM KRVN, 93.1 FM KBBK, 107.3 FM
Broken Bow	KBBN, 95.3 FM KBRY 92.3 FM KCNI, 1280 AM		
Chadron	KBPY 107.7 FM KCNB, 94.7 FM ⁷ KCNE 91.9 FM KCSR, 610 AM KJZC 90.5 FM KQSK, 97.5 FM		
Columbus	KGKD 90.5 FM KJSK, 900 AM KKOT, 93.5 FM KLIR, 101.1 FM KTLX 91.3 FM KTTT, 1510 AM KZEN, 100.3 FM		
Cozad	KAMI 1580 AM KCVN, 1580 AM KCVN, 104.5 FM		
Crete	KDNE, 91.9 FM ⁷	Merriman	KRNE 91.5 FM
Fairbury	KGMT, 1310 AM KUTT, 99.5 FM	McCook	KBRL, 1300 AM KICX, 96.1 FM KIOD, 105.3 FM KNGN, 1360 AM KQHK, 103.9 FM
Falls City	KLZA, 101.3 FM KTNC, 1230 AM	Nebraska City	KBIE 103.1 FM KNCY, 1600 AM
Fremont	KFMT, 105.5 FM KHUB, 1340 AM	Norfolk	KEXL, 97.5 FM KNEN, 94.7 FM KPNQ, 90.9 FM ⁷ KUSO, 92.7 FM KQKX, 106.7 FM KXNE, 89.3 FM ⁷ WJAG, 780 AM
Gordon	KSDZ, 95.5 FM	North Platte	KELN, 97.1 FM KFJS 90.1 FM KJLT, 970 AM KJLT, 94.9 FM KJTF 89.3 FM
Grand Island	KJWM 91.5 FM KKJK, 103.1 FM KMMJ, 750 AM KROA 95.7 FM KROR, 101.5 FM KSYZ, 107.7 FM		
Hartington	KOLB, 93.7 FM		
Hastings	KCNT, 88.1 FM ⁷ KFKX, 90.1 FM ⁷ KHAS, 1230 AM KHNE 89.1 FM		

⁵ For more details on the Nebraska Educational Telecommunications Commission, see Page 614.

⁶ Not including cable TV systems.

⁷ Noncommercial station.

Nebraska Broadcasting Stations, 2019 (Cont'd.) Radio Stations (Cont'd.)

City	Station	City	Station
North Platte (Cont'd.)	KNPQ, 107.3 FM KODY, 1240 AM KOOQ, 1410 AM KPNE, 91.7 FM ⁷ KRNP, 100.7 FM KXNP, 103.5 FM KZTL, 93.5 FM	Omaha (Cont'd.)	KXKT, 103.7 FM KXSP, 590 AM KZOT, 1180 AM
Ogallala	KMCX, 106.5 FM KOGA, 930 AM KOGA, 99.7 FM KBBX, 97.7 FM	O'Neill	KBRX, 1350 AM KBRX, 102.9 FM
Omaha	KCRO, 660 AM KEZO, 92.3 FM KFAB, 1110 AM KFFF, 93.3 FM KGBI, 100.7 FM ⁷ KGOR, 99.9 FM KIOS, 91.5 FM ⁷ KKCD, 105.9 FM KMMQ, 1020 AM KOIL, 1290 AM KOMJ, 1490 AM KOOO, 101.9 FM KOPW, 106.9 FM KOTK, 1420 AM KOWN, 95.7 FM KOZN, 1620 AM KQCH, 94.1 FM KQKQ, 98.5 FM KSRZ, 104.5 FM KVNO, 90.7 FM ⁷ KVSS, 102.7 FM	Orchard	KGRD, 105.3 FM ⁷
		Ord	KNLV, 1060 AM KNLV, 103.9 FM
		Overton	KHZY, 99.3 FM
		Scottsbluff	KCMI, 97.1 FM KETT, 99.3 FM KMOR, 93.3 FM KNEB, 960 AM KNEB, 94.1 FM KOAQ, 690 AM KOLT, 1320 AM KOZY, 101.3 FM
		Shubert	KSSH, 91.7 FM
		Sidney	KSID, 1340 AM KSID, 98.7 FM
		Superior	KRFS, 1600 AM KRFS, 103.9 FM
		Valentine	KMBV, 90.7 FM KVSH, 940 AM
		Waverly	KRKR, 95.1 FM
		Wayne	KCTY, 104.9 FM KTCH, 1590 AM KWSC, 91.9 FM ⁷
		West Point	KTIC, 840 AM
		York	KAWL, 1370 AM KTMX, 104.9 FM

Television Stations

City	Station	City	Station
Alliance	KTNE, DTV 13 ⁷	Merriman	KRNE, Channel 12 ⁷
Bassett	KMNE, DTV 7 ⁷	Norfolk	KNEN-LD, 35.1
Beatrice	KWBE-LD, 21.1		KXNE, Channel 19 ⁷
Columbus	KMJJF-LD, 16.1	North Platte	KIIT, Channel 11
Grand Island	KGIN, Channel 11 KMLF-LD, 30.1 KMLF, DTV 48.1		KNOP, Channel 2 KNPL-LD
Hastings	KHNE, DTV 28 ⁷ KSNB, Channel 4	Omaha	KPNE, Channel 9 ⁷ KETV, Channel 7 KMTV, Channel 3
Hayes Center	KWNB, Channel 6		KOHA-LD, 27.1 KP1M, Channel 42.1
Kearney	KHGI, Channel 13		KXVO, Channel 15.1 KYNE, Channel 17 ⁷
Lexington	KLNE, Channel 26		WOWT, Channel 6
Lincoln	KFDY-LD, 27.1 KFXL, Channel 51 KLKN, Channel 8 KOLN, Channel 10 KUON, Channel 12 ⁷	Scottsbluff	KNEP, Channel 4

⁷ Noncommercial station.



**POLITICAL PARTIES
AND ELECTIONS**

NEBRASKA POLITICAL PARTIES AND ELECTIONS

POLITICAL PARTIES

By law, partisan and nonpartisan candidates for elective offices in Nebraska are nominated by primary election or by petition. Each party's convention is held biennially after the primary election at a date set by the state central committee, but not later than Oct. 1. The convention determines the party's state platform, selects a state central committee, nominates candidates for elective offices excepted from the operation of the direct primary law, and selects candidates for electors for president and vice president of the United States.

Democratic Party

State Headquarters: 201 N. 8th St., Suite 210, Lincoln, NE 68508, phone (402) 434-2180, fax (402) 438-5011, toll free phone (800) 677-7068, email address — info@nebraskademocrats.org, website — www.nebraskademocrats.org

State Chairperson: Jane Kleeb

Executive Director: Jim Rogers

Republican Party

State Headquarters: 1610 N St., Lincoln, NE 68508, phone (402) 475-2122, email address — info@negop.org, website — www.negop.org

State Chairperson: Dan Welch

Executive Director: vacant

Libertarian Party

State Headquarters: P.O. Box 360, Boys Town, NE, 68010, phone (402) 504-0722, email address — chair@lpne.org, website — www.lpne.org

State Chairperson: Scott Zimmerman

State Vice Chairperson: Logan Rogers-Follis

ELECTIONS

Statewide primary elections in Nebraska are held on the first Tuesday after the second Monday in May in even-numbered years.

Any citizen of the United States may vote in a Nebraska primary or general election, provided that he or she:

- is at least 18 years old. According to the state constitution, individuals may vote in any election held during the calendar year of their 18th birthday, provided they reach the age of 18 on or before the general election.
- has registered to vote in his or her county of residence by the second Friday before the election
- has never been convicted of treason or felony under the laws of Nebraska or the United States

This section includes Nebraska presidential election returns from 1868 to 2016 and election returns from Nebraska’s 2018 primary and general elections as certified by the Board of State Canvassers and the Legislature.

Nebraska Presidential Election Statistics, 1868-2016

Year	Candidates	Party	Vote	Total Vote ¹
1868	Grant	Republican	9,772	15,291
	Seymour	Democratic	5,519	
1872	Grant	Republican	18,329	25,932
	Greeley	Democratic	7,603	
1876	Hayes	Republican	31,915	49,328
	Tilden	Democratic	17,413	
1880	Garfield	Republican	54,979	87,452
	Hancock	Democratic	28,523	
	Weaver	Greenback	3,950	
1884	Cleveland	Democratic	54,391	134,202
	Blaine	Republican	76,912	
	St. John	Prohibition	2,899	
1888	Harrison	Republican	108,425	202,632
	Cleveland	Democratic	80,552	
	Fisk	Prohibition	9,429	
	Streeter	National Labor	4,226	
1892	Cleveland	Democratic	24,943	200,192
	Harrison	Republican	87,213	
	Weaver	People’s Independent	83,134	
	Bidwell	Prohibition	4,902	
1896	McKinley	Republican	103,064	223,182
	Bryan	Democratic and People’s Independent	115,007	
		Middle of the Road Populist	797	
	Palmer	National (Gold) Democratic	2,885	
	Bentley	Prohibition	1,243	
1900	Matchett	Socialist	186	241,430
	McKinley	Republican	121,835	
	Bryan	Fusion	114,013	
	Woolley	Prohibition	3,655	
	Barker	Middle of the Road Populist	1,104	
	Debs	Socialist	23	

¹ From 1868 to 1904, the number in the “Total Vote” column is the sum of the votes cast for each presidential candidate on the ballot. From 1908 to the present, the “Total Vote” number is the total number of ballots cast at the general election, regardless of whether a vote was cast for president.

Nebraska Presidential Election Statistics, 1868-2016 (Cont'd.)

Year	Candidates	Party	Vote	Total Vote ¹
1904	Roosevelt	Republican	138,558	225,732
	Parker	Democratic	52,921	
	Watson	People's Independent	20,518	
	Swallow	Prohibition	6,323	
	Debs	Socialist	7,412	
1908	Taft	Republican	126,997	271,491
	Bryan	Democratic and People's Independent	131,099	
	Chafin	Prohibition	5,179	
	Debs	Socialist	3,524	
1912	Wilson	Democratic and People's Independent	109,008	259,124
	Roosevelt	Progressive	72,689	
	Taft	Republican	54,216	
	Debs	Socialist	10,185	
1916	Chafin	Prohibition	3,383	302,685
	Wilson	Democratic	158,827	
	Hughes	Republican	117,771	
	Benson	Socialist	7,141	
	Hanley	Prohibition	2,952	
1920	Reimer	Socialist Labor	624	390,833
	Harding-Coolidge	Republican	247,498	
	Cox-Roosevelt	Democratic	119,608	
	Watkins-Colvin	Prohibition	5,947	
	Debs-Stedman	Socialist	9,600	
1924	Coolidge-Dawes	Republican	218,585	471,600
	Davis-Bryan	Democratic	137,289	
	LaFollette-Wheeler	Independent	106,701	
	Faris-Brehm	Prohibition	1,594	
	Hoover-Curtis	Republican	345,745	
1928	Smith-Robinson	Democratic	197,959	554,762
	Thomas-Maurer	Socialist	3,434	
	Roosevelt-Garner	Democratic	359,082	
1932	Hoover-Curtis	Republican	201,177	576,946
	Thomas-Maurer	Socialist	9,876	
	Roosevelt-Garner	Democratic	347,454	
1936	Landon-Knox	Republican	248,731	617,066
	LeMke-O'Brien	Union	12,847	
	Roosevelt-Wallace	Democratic	263,677	
1940	Wilkie-McNary	Republican	352,201	623,781
	Roosevelt-Truman	Democratic	233,246	
1944	Dewey-Bricker	Republican	329,880	568,464
	Truman-Barkley	Democratic	224,165	
1948	Dewey-Warren	Republican	264,774	497,084
	Eisenhower-Nixon	Republican	421,603	
1952	Eisenhower-Sparkman	Democratic	188,057	616,236
	Eisenhower-Nixon	Republican	378,108	
1956	Eisenhower-Kefauver	Democratic	199,029	584,786
	Kennedy-Johnson	Democratic	232,542	
1960	Nixon-Lodge	Republican	380,553	619,399
	Johnson-Humphrey	Democratic	307,307	
1964	Goldwater-Miller	Republican	276,847	592,673
	Nixon-Agnew	Republican	321,163	
	Humphrey-Muskie	Democratic	170,784	
	Wallace-Griffin ²	American	44,904	
1972	Nixon-Agnew	Republican	406,298	591,616
	McGovern-Shriver	Democratic	169,991	
1976	Carter-Mondale	Democratic	233,692	623,764
	Ford-Dole	Republican	359,705	
	Maddox-Dyke	American	3,380	
	MacBride-Bergland	Libertarian	1,482	
	McCarthy-Paine	Independent	9,409	

²Stand-in for Curtis LeMay.

Nebraska Presidential Election Statistics, 1868-2016 (Cont'd.)

Year	Candidates	Party	Vote	Total Vote ¹		
1980	Reagan-Bush	Republican	419,937	651,281		
	Carter-Mondale	Democratic	166,851			
	Anderson-Lucey	Independent	44,993			
1984	Clark-Koch	Libertarian	9,073	670,781		
	Reagan-Bush	Republican	460,054			
	Mondale-Ferraro	Democratic	187,866			
	Bergland-Lewis	Libertarian	2,079			
	Mason-Zimmerman	Independent	1,066			
1988	Serrette-Ross	Independent	1,025	678,669		
	Bush-Quayle	Republican	398,447			
	Dukakis-Bentsen	Democratic	259,646			
	Paul-Marrou	Libertarian	2,536			
	Fulani-Dattner	New Alliance	1,743			
1992	Clinton-Gore	Democratic	217,344	744,548		
	Bush-Quayle	Republican	344,346			
	Perot-Stockdale	Independent	174,687			
	Marrou-Lord	Libertarian	1,344			
	Hagelin-Tompkins	Independent	714			
	Fulani-Munoz	Independent	848			
1996	Clinton-Gore	Democratic	236,761	686,749		
	Dole-Kemp	Republican	363,467			
	Perot-Choate	Reform	71,278			
	Browne-Jorgensen	Libertarian	2,792			
	Hagelin-Tompkins	Natural Law	1,189			
	Phillips-Titus	By Petition	1,928			
	2000	Bush-Cheney	Republican		433,862	707,223
		Gore-Lieberman	Democratic		231,780	
Nader-LaDuke		Green	24,540			
Buchanan-Foster		By Petition	3,646			
Browne-Olivier		Libertarian	2,245			
Hagelin-Goldhaver		Natural Law	478			
Phillips-Frazier		By Petition	468			
2004	Bush-Cheney	Republican	512,814	792,827		
	Kerry-Edwards	Democratic	254,328			
	Nader-Camajo	By Petition	5,698			
	Badnarik-Campagna	Libertarian	2,041			
	Peroutka-Baldwin	Nebraska	1,314			
	Cobb-LaMarsche	Green	978			
	Calero-Hawkins	By Petition	82			
	2008	Obama-Biden	Democratic		333,319	814,012
McCain-Palin		Republican	452,979			
Nader-Gonzalez		By Petition	5,406			
Baldwin-Castle		Nebraska	2,972			
Barr-Root		Libertarian	2,740			
McKinney-Clemente		Green	1,028			
2012	Obama-Biden	Democratic	302,081	804,245		
	Romney-Ryan	Republican	475,064			
	Johnson-Gray	Libertarian	11,109			
	Terry-Smith	By Petition	2,408			
2016	Trump-Pence	Republican	495,961	860,573		
	Clinton-Kaine	Democratic	284,494			
	Johnson-Weld	Libertarian	38,946			
	Stein-Baraka	By Petition	8,775			

Nebraska Primary Election Statistics — May 15, 2018

Abstract of Votes

County	Voting Precincts				Registered Voters				Number of People Voting			
	Republican	Democratic	Non-partisan	Libertarian	Total Registered	Republican	Democratic	Non-partisan	Libertarian	Total Voting		
Adams.....28	10,824	4,797	3,728	224	19,573	2,842	1,093	271	15	4,221		
Antelope.....13	3,080	793	582	16	4,471	852	168	39	0	1,059		
Arthur.....1	280	31	15	3	329	208	20	3	1	232		
Banner.....1	422	34	77	7	540	212	6	7	0	225		
Blaine.....1	347	25	23	2	397	268	18	9	0	295		
Boone.....9	2,447	855	407	13	3,722	1,007	347	43	2	1,399		
Box Butte.....3	4,429	1,687	1,443	71	7,630	1,243	294	76	5	1,618		
Boyd.....3	1,049	219	149	7	1,424	524	72	16	2	614		
Brown.....3	1,679	225	220	8	2,132	871	66	29	3	969		
Buffalo.....29	17,202	6,131	5,633	401	29,367	4,398	1,271	297	29	5,995		
Burt.....11	2,524	1,332	914	33	4,803	831	444	81	2	1,358		
Butler.....11	3,160	1,464	873	29	5,526	1,020	396	63	4	1,483		
Cass.....30	8,637	4,471	4,226	221	17,555	2,675	1,352	314	24	4,365		
Cedar.....13	3,503	1,408	875	21	5,807	1,326	496	129	4	1,955		
Chase.....5	1,866	340	289	14	2,509	907	122	42	6	1,077		
Cherry.....20	3,152	525	455	20	4,152	1,720	121	49	1	1,891		
Cheyenne.....9	4,107	1,092	1,234	59	6,492	1,404	241	102	5	1,752		
Clay.....11	2,800	764	621	22	4,207	1,336	290	106	3	1,735		
Colfax.....5	2,420	1,915	738	29	5,100	725	322	45	1	1,093		
Cuming.....7	3,572	1,168	930	33	5,703	1,430	414	131	7	1,982		
Custer.....16	5,360	1,298	1,148	65	7,871	1,440	281	74	2	1,797		
Dakota.....13	3,726	4,110	2,794	122	10,752	778	456	89	3	1,326		
Dawes.....11	3,299	1,111	1,037	61	5,508	1,275	280	99	9	1,663		
Dawson.....20	7,526	3,447	2,337	133	13,443	2,593	436	155	12	3,196		
Deuel.....3	993	170	222	13	1,398	319	44	16	2	381		
Dixon.....12	2,270	897	579	20	3,766	964	298	78	3	1,343		
Dodge.....32	11,070	5,989	4,746	233	22,038	3,339	1,553	409	11	5,112		
Douglas.....237	128,728	131,468	84,151	4,381	348,928	28,980	34,954	8,583	398	72,915		
Dundy.....9	967	133	169	2	1,271	498	58	28	1	585		
Fillmore.....4	2,403	935	660	29	4,027	1,128	405	121	4	1,658		
Franklin.....4	1,526	379	348	12	2,265	874	134	65	2	1,075		

Nebraska Primary Election Statistics — May 15, 2018 (Cont'd.)
 Abstract of Votes (Cont'd.)

County	Voting Precincts				Registered Voters				Number of People Voting				Total Voting
	Republican	Democratic	Non-partisan	Libertarian	Total Registered	Republican	Democratic	Non-partisan	Libertarian	Republican	Democratic	Non-partisan	
Frontier.....5				12	1,834	308	50	15	0	373			
Furnas.....8	1,285	281	256	23	3,368	708	138	50	3	899			
Gage.....10	2,239	591	515	130	2,878	3,126	1,611	356	38	5,131			
Garden.....4	7,329	3,876	1,388	7	188	1,363	73	30	0	800			
Garfield.....2	1,030	167	118	3	1,287	510	62	27	0	509			
Casper.....4	999	205	174	9	1,436	442	69	12	3	526			
Grant.....1	1,048	424	35	0	501	233	11	6	0	250			
Greeley.....4	660	747	143	4	1,554	170	290	9	0	469			
Hall.....26	16,686	9,168	7,127	337	33,318	1,731	1,731	477	27	7,320			
Hamilton.....11	4,423	1,163	956	60	6,602	2,102	372	152	8	2,634			
Harlan.....8	1,612	476	332	11	2,431	667	144	39	1	851			
Hayes.....3	545	70	78	3	696	217	19	11	0	247			
Hitchcock.....4	1,276	316	336	15	1,943	521	75	39	2	637			
Holt.....13	5,167	1,069	737	30	7,003	1,931	290	80	6	2,307			
Hooker.....1	420	69	37	2	528	135	18	1	0	154			
Howard.....8	2,563	1,254	659	31	4,507	908	354	73	3	1,338			
Jefferson.....10	2,703	1,268	922	28	4,921	1,178	439	132	7	1,756			
Johnson.....6	1,577	743	407	24	2,751	833	234	52	4	1,123			
Kearney.....11	2,833	855	665	45	4,398	697	232	34	2	965			
Keith.....11	3,971	959	1,050	54	6,034	1,504	235	75	3	1,817			
Keya Paha.....3	517	68	48	4	637	172	13	3	0	188			
Kimball.....5	1,849	427	483	14	2,773	762	106	49	4	921			
Knox.....8	3,289	1,483	840	35	5,647	1,390	494	138	4	2,026			
Lancaster.....199	76,584	66,743	41,820	2,519	187,666	21,380	20,828	4,521	239	46,968			
Lincoln.....24	13,657	5,527	4,341	229	23,754	4,436	1,389	320	20	6,165			
Logan.....1	438	64	63	2	567	246	22	6	0	274			
Loup.....1	410	72	24	1	507	95	18	0	0	113			
Madison.....22	12,569	4,605	4,013	190	21,377	4,679	927	412	23	6,041			
McPherson.....1	299	35	22	5	361	141	15	3	2	161			
Merick.....15	3,150	894	673	27	4,744	1,455	296	97	7	1,855			
Morrill.....9	2,127	548	531	36	3,242	652	100	34	3	789			
Nance.....6	1,274	711	362	12	2,559	277	106	14	1	398			

Nebraska Primary Election Statistics — May 15, 2018 (Cont'd.)

Abstract of Votes (Cont'd.)

County	Voting Precincts	Registered Voters				Number of People Voting				Total Voting
		Republican	Democratic	Non-partisan	Libertarian	Republican	Democratic	Non-partisan	Libertarian	
Nemaha.....	9	2,464	1,184	835	35	797	268	68	2	1,135
Nuckolls.....	8	1,898	766	480	24	536	177	18	1	732
Otoe.....	13	5,397	2,629	2,317	98	2,065	724	211	12	3,012
Pawnee.....	5	1,099	452	252	16	534	152	27	1	714
Perkins.....	3	1,393	293	271	8	695	319	56	1	863
Phelps.....	13	4,353	967	861	48	1,524	319	110	2	1,955
Pierce.....	5	3,347	711	793	22	1,058	149	74	1	1,282
Platte.....	30	12,189	4,575	3,132	176	4,062	1,099	329	23	5,513
Polk.....	6	2,344	673	483	18	939	211	52	2	1,204
Red Willow....	13	4,646	1,160	1,324	48	1,181	213	74	3	1,471
Richardson....	15	2,985	1,606	903	26	1,035	477	84	5	1,601
Rock.....	1	817	115	74	6	481	43	9	2	535
Saline.....	12	3,128	3,107	1,512	77	1,168	898	156	14	2,236
Sarpy.....	52	50,469	29,101	28,960	1,604	12,380	7,704	2,124	153	22,361
Saunders.....	17	8,377	3,626	2,591	139	3,352	1,102	327	8	4,789
Scouts Bluff..	30	13,069	5,767	4,921	245	3,358	802	221	13	4,394
Seward.....	16	2,596	2,045	2,045	83	1,557	680	119	4	2,360
Sheridan.....	8	2,596	556	574	22	1,089	101	66	5	1,261
Sherman.....	6	1,025	767	205	13	345	197	16	0	558
Sioux.....	2	698	105	98	10	182	30	8	1	221
Stanton.....	15	2,474	701	574	29	1,153	203	75	8	1,459
Thayer.....	7	2,367	817	580	17	936	238	64	4	1,242
Thomas.....	7	398	43	53	2	197	12	6	1	216
Thurston.....	9	1,342	2,469	701	17	4,529	311	30	0	744
Valley.....	7	2,061	593	329	5	1,250	177	53	0	1,480
Washington...15		3,100	3,100	2,868	151	3,349	1,142	433	20	4,944
Wayne.....	10	3,370	999	824	54	1,674	311	102	7	2,094
Webster.....	5	1,470	511	381	12	547	153	41	2	743
Wheeler.....	2	427	119	48	3	222	31	3	0	256
York.....	12	6,493	1,688	1,503	81	1,792	308	78	3	2,181
TOTAL.....	1,371	577,390	355,691	252,898	13,495	1,199,474	93,356	23,870	1,269	296,000

Nebraska General Election Statistics — November 6, 2018

Abstract of Votes

County	Registered Voters										Number Voting by Method					Total Voting
	Voting Precincts					Total Registered					All Mail Precincts	Provisional	Early Voting	Military/ Overseas		
	Republican	Democratic	Libertarian	Nonpartisan	Total	Republican	Democratic	Libertarian	Nonpartisan	Total					At Polls	
Adams.....28	10,874	4,819	246	3,777	19,716	8,670	0	85	1,570	2	10,325					
Anneke.....13	3,121	774	17	577	4,489	2,239	0	22	521	0	2,582					
Arthur.....1	290	30	2	13	335	202	0	0	34	0	236					
Banner.....1	420	35	6	82	543	262	0	0	58	0	320					
Blaine.....1	344	27	3	22	396	198	0	0	69	0	267					
Boone.....9	2,464	812	9	413	3,698	880	1,312	0	173	1	2,365					
Box Butte.....9	4,465	1,669	76	1,494	7,704	2,728	0	44	908	2	3,680					
Boyd.....3	1,059	211	7	160	1,437	804	0	6	189	0	999					
Brown.....3	1,684	225	11	210	2,130	1,141	0	6	260	0	1,407					
Buttalo.....29	17,361	6,272	412	5,766	29,811	14,022	0	152	2,314	16	16,488					
Burt.....11	2,559	1,324	38	933	4,854	2,564	0	11	430	3	3,005					
Burler.....11	3,208	1,451	33	874	5,566	3,122	0	13	430	2	3,565					
Cass.....30	8,842	4,522	238	4,381	17,983	8,241	0	68	2,584	1	10,893					
Cedar.....13	3,493	1,366	23	887	5,769	1,926	1,333	0	351	0	3,610					
Chase.....5	1,872	335	18	297	2,522	1,333	0	13	232	1	1,578					
Cherry.....20	3,197	523	22	450	4,192	993	1,135	1	337	2	2,466					
Cheyenne.....9	4,068	1,060	65	1,234	6,427	2,558	0	32	701	0	3,291					
Clay.....11	2,862	763	29	640	4,294	2,432	0	37	331	1	2,800					
Colfax.....5	2,467	1,912	35	728	5,142	2,134	0	9	423	4	2,566					
Cumming.....7	3,638	1,152	34	937	5,761	2,560	392	17	462	2	3,431					
Custer.....33	5,407	1,256	68	1,138	7,869	4,077	0	22	637	5	4,736					
Dakota.....13	2,846	4,161	121	2,846	10,899	4,021	3,406	0	51	0	4,633					
Dawes.....11	3,294	1,087	60	1,044	5,485	0	0	17	19	4	3,442					
Dawson.....20	7,587	3,453	146	2,363	13,549	5,513	0	25	843	0	6,381					
Deuel.....3	998	165	12	219	1,394	622	0	2	99	1	723					
Dixon.....12	2,281	905	20	576	3,782	1,426	681	12	177	4	2,296					
Dodge.....32	11,116	5,967	263	4,752	22,098	10,675	0	92	1,447	7	12,214					
Douglas.....237	130,209	135,473	4,937	86,269	356,908	126,643	0	3,793	75,521	233	205,953					
Dundy.....4	971	128	3	169	1,271	643	0	0	147	0	790					
Fillmore.....9	2,424	924	30	658	4,036	2,083	0	24	468	0	2,575					
Franklin.....4	1,527	371	12	350	2,260	1,028	0	3	359	0	1,390					

Nebraska General Election Statistics — November 6, 2018 (Cont'd.)

Abstract of Votes (Cont'd.)

County	Precincts	Registered Voters										Total Voting by Method					Military/ Overseas	Total Voting					
		Voting Precincts		Republican		Democratic		Libertarian		Nonpartisan		Total Registered		At Polls		All Mail Precincts			Provisional		Early Voting		
Frontier.....	5	1,289	278	15	262	1,844	932	0	6	118	0	6	118	0	1,056								
Furnas.....	8	2,305	578	27	520	3,430	1,943	520	4	227	0	4	227	0	2,174								
Gage.....	10	7,401	3,811	150	2,893	4,779	4,779	0	42	3,680	2	42	3,680	2	8,501								
Garden.....	4	1,023	175	6	146	1,350	0	1,029	2	0	0	1,029	2	0	1,031								
Garfield.....	3	1,005	162	2	115	1,284	700	177	1	113	0	1	113	0	814								
Gosper.....	4	1,066	199	8	177	1,450	719	0	0	127	0	0	127	0	846								
Grant.....	1	435	40	0	30	505	250	0	0	59	0	0	59	0	309								
Greeley.....	4	687	728	4	144	1,563	912	0	0	124	0	0	124	0	1,036								
Hall.....	26	16,945	9,158	352	7,183	33,638	13,489	0	190	3,272	19	190	3,272	19	16,951								
Hamilton.....	11	4,471	1,134	58	980	6,643	2,007	0	1,923	412	0	1,923	412	0	4,356								
Harlan.....	8	1,625	457	11	334	2,427	462	0	955	109	0	955	109	0	1,526								
Hayes.....	3	557	65	3	82	707	255	0	1	143	0	1	143	0	309								
Hitchcock.....	4	1,305	314	17	326	1,962	910	0	3	180	0	3	180	0	1,093								
Holt.....	13	5,211	1,057	33	743	7,044	3,513	0	37	674	0	37	674	0	4,224								
Hooker.....	1	420	71	2	39	532	273	0	0	48	0	0	48	0	321								
Howard.....	8	2,620	1,223	30	649	4,522	2,149	0	0	310	2	0	310	2	2,459								
Jefferson.....	10	2,720	2,169	33	920	4,942	2,601	0	0	417	6	11	417	6	3,029								
Jehovah.....	1	1,581	730	24	420	2,755	1,591	0	0	225	3	2	225	3	1,818								
Johnson.....	6	2,886	862	47	655	4,450	2,342	0	0	513	0	2	513	0	2,660								
Kearney.....	11	3,989	974	57	1,064	6,084	2,716	0	16	512	4	16	512	4	3,244								
Keith.....	1	514	68	3	52	637	276	0	0	118	0	0	118	0	396								
Keya Paha.....	3	1,897	426	16	486	2,825	1,087	0	9	315	1	9	315	1	1,411								
Kimball.....	5	3,321	1,446	40	854	5,661	2,239	0	1,169	5	286	5	286	242	3,699								
Knox.....	199	77,518	68,809	2,826	43,112	192,265	81,300	0	0	34,392	2	2,144	34,392	2	117,836								
Lancaster.....	24	13,867	5,451	267	4,385	23,970	9,738	0	0	2,825	3	97	2,825	3	12,660								
Lincoln.....	1	430	61	5	555	310	510	0	0	28	0	0	28	0	358								
Loup.....	1	406	74	1	26	507	235	0	0	74	0	0	74	0	309								
Madison.....	22	12,645	4,607	201	4,023	21,476	9,256	0	70	1,287	3	70	1,287	3	10,613								
McPherson.....	21	286	33	5	19	343	197	0	0	70	0	0	70	0	267								
Merrick.....	15	3,126	849	33	650	4,658	0	3,446	5	0	0	5	0	0	3,451								
Morrill.....	9	2,050	504	31	478	3,063	0	2,111	3	52	0	3	52	0	2,166								
Nance.....	6	1,304	700	13	352	2,369	944	161	1	169	0	1	169	0	1,275								

Nebraska General Election Statistics — November 6, 2018 (Cont'd.)

Abstract of Votes (Cont'd.)

County	Registered Voters										Total Voting by Method				
	Voting Precincts	Republican	Democratic	Libertarian	Nonpartisan	Total Registered	At Polls	All Mail Precincts	Provisional	Early Voting	Military/ Overseas	Total Voting			
Nemaha.....	9	2,489	1,173	39	863	4,564	2,125	0	20	518	3	2,663			
Nuckolls.....	8	1,941	757	25	484	3,207	1,566	0	3207	221	0	1,793			
Otoe.....	13	5,483	2,613	110	2,316	10,522	5,145	0	16	1,303	4	6,464			
Pawnee.....	5	1,120	445	15	249	1,829	953	0	5	219	0	1,177			
Perkins.....	3	1,402	292	9	268	1,971	735	0	1	499	0	1,235			
Phelps.....	13	4,395	946	51	854	6,246	2,653	523	21	715	1	3,912			
Pierce.....	5	3,379	704	24	782	4,889	2,450	0	7	355	3	2,812			
Platte.....	30	12,295	4,529	190	3,161	20,175	9,238	0	81	1,814	13	11,153			
Polk.....	6	2,378	666	21	486	3,551	1,602	0	7	510	0	2,119			
Red Willow....	13	4,679	1,151	50	1,337	7,217	3,252	0	31	647	2	3,930			
Richardson....	15	3,028	1,569	29	941	5,567	2,425	176	18	519	3	3,138			
Rock.....	1	815	114	5	80	1,014	466	0	8	205	0	679			
Saline.....	12	3,171	3,054	93	1,553	7,871	3,820	0	28	423	2	4,271			
Sarpy.....	52	51,397	30,192	1,756	29,870	113,215	41,593	0	616	23,950	118	68,159			
Saunders.....	17	8,567	3,598	152	2,658	14,975	8,245	0	37	1,399	12	9,681			
Scouts Bluff..	30	13,245	5,833	262	5,042	24,382	8,606	0	87	2,173	15	10,866			
Seward.....	16	6,277	2,604	87	2,074	11,042	6,121	0	71	969	2	7,161			
Sheridan.....	8	2,641	552	25	576	3,794	1,770	0	7	295	1	2,072			
Sherman.....	2	1,043	755	13	202	2,013	1,147	0	2	163	0	1,312			
Sioux.....	6	701	102	9	104	916	477	0	1	68	0	546			
Stanton.....	15	2,491	708	27	587	3,813	538	1,648	1	107	0	2,294			
Thayer.....	7	2,367	804	19	593	3,783	1,904	0	37	367	2	2,308			
Thomas.....	1	404	43	2	56	505	242	0	0	108	0	350			
Thurston.....	9	1,323	2,516	20	722	4,581	1,667	0	21	187	3	1,875			
Valley.....	7	2,089	598	8	326	3,021	1,577	0	15	231	0	1,823			
Washington....	15	8,295	3,076	154	2,910	14,435	7,374	0	24	1,915	14	9,313			
Wayne.....	10	3,595	1,021	65	866	5,347	2,734	0	14	519	4	3,267			
Webster.....	5	1,483	502	17	382	2,384	1,157	0	3	238	0	1,398			
Wheeler.....	2	440	111	4	48	603	337	0	1	83	0	421			
York.....	12	6,550	1,692	92	1,519	9,853	4,243	0	33	909	4	5,185			
TOTAL.....	1,389	584,061	362,203	14,707	258,348	1,219,319	490,043	21,400	8,446	186,763	782	706,652			

Nebraska General Election Statistics — November 6, 2018 (Cont'd.) United States Senator

Republican				Democratic				Libertarian			
County	Deb Fischer	Jane Raybould	Jim Schultz	County	Deb Fischer	Jane Raybould	Jim Schultz	County	Deb Fischer	Jane Raybould	Jim Schultz
Adams	6,487	3,334	402	Furnas	1,719	334	86	Nuckolls	1,321	365	66
Antelope	2,061	396	67	Gage	4,896	3,024	409	Otoe	4,098	1,977	260
Arthur	202	24	6	Garden	816	139	44	Pawnee	774	332	47
Banner	263	39	12	Garfield	667	113	18	Perkins	1,011	180	33
Bhaine	223	34	6	Gosper	667	147	23	Phelps	3,068	671	116
Boone	1,757	457	74	Grant	282	14	5	Pierce	2,339	341	84
Box Butte	2,652	855	160	Greeley	732	238	25	Polk	8,572	2,343	317
Boyd	797	128	34	Hall	10,483	5,624	665	Platte	1,574	448	71
Brown	1,153	190	42	Hamilton	3,076	896	133	Red Willow	3,051	696	140
Buffalo	10,939	4,765	650	Harlan	1,149	287	52	Richardson	2,137	858	87
Burt	1,995	836	104	Hays	350	32	10	Rock	569	79	17
Butler	2,470	871	137	Hitchcock	890	154	35	Saline	2,255	1,732	229
Cass	6,787	3,393	423	Holt	3,226	725	191	Sarpy	39,306	25,706	2,610
Cedar	2,866	537	111	Hooker	258	49	3	Saunders	6,479	2,664	371
Chase	1,340	184	38	Howard	1,696	610	109	Scotts Bluff	7,398	2,887	450
Cherry	1,913	314	145	Jefferson	1,913	924	138	Seward	4,607	2,174	282
Cheyenne	2,566	579	111	Johnson	1,101	581	90	Sherridan	1,670	275	91
Clay	1,979	592	108	Kearney	1,952	592	85	Sherman	873	370	46
Colfax	1,731	693	75	Keith	2,542	567	100	Sioux	447	69	21
Cuming	2,672	604	86	Keya Paha	536	42	8	Stanton	1,817	363	81
Custer	3,797	687	158	Kimball	1,122	202	55	Thayer	1,606	539	89
Dakota	2,677	1,691	164	Knox	2,812	669	107	Thomas	291	36	11
Dawes	2,334	914	142	Lancaster	49,449	63,175	4,412	Thurston	970	817	39
Dawson	4,363	1,657	227	Lincoln	8,999	2,886	606	Valley	1,388	359	50
Deuel	578	109	30	Logan	306	23	8	Washington	6,462	2,438	291
Dixon	1,655	488	81	Loup	247	51	9	Wayne	2,388	724	105
Dodge	7,827	3,824	405	Madison	7,949	2,236	323	Webster	997	318	49
Douglas	94,777	103,070	6,727	McPherson	228	12	12	Wheeler	343	60	11
Dundy	649	99	23	Merrick	2,563	647	152	York	3,659	1,281	180
Fillmore	1,718	690	118	Morrill	1,699	308	107	TOTAL	403,151	269,917	25,349
Franklin	1,044	255	50	Nance	885	315	36				
Frontier	831	173	36	Nemaha	1,788	727	96				

Nebraska General Election Statistics — November 6, 2018 (Cont'd.)
Representatives in Congress

District 1

County	Republican Jeff Fortenberry	Democratic Jessica McClure
Burt.....	2,130	789
Butler.....	2,836	634
Cass.....	7,213	3,347
Colfax.....	1,845	638
Cuming.....	2,797	552
Dixon.....	50	26
Dodge.....	8,497	3,541
Lancaster.....	57,568	59,143
Madison.....	8,124	2,348
Otoe.....	4,348	1,793
Platte.....	8,893	2,110
Polk.....	1,711	371
Sarpy.....	13,715	9,802
Saunders.....	7,017	2,467
Seward.....	5,225	1,824
Stanton.....	1,854	388
Thurston.....	968	851
Washington.....	6,721	2,445
TOTAL.....	141,712	93,069

District 2

County	Republican Don Bacon	Democratic Kara Eastman
Douglas.....	98,922	105,428
Sarpy.....	27,793	16,342
TOTAL.....	126,715	121,770

Nebraska General Election Statistics — November 6, 2018 (Cont'd.)

Governor and Lieutenant Governor

County	Republican		Democratic		County	Republican		Democratic		County	Republican		Democratic	
	Pete Ricketts & Mike Foley	Lynne M. Walz	Bob Krist & Lynne M. Walz	Bob Krist & Lynne M. Walz		Pete Ricketts & Mike Foley	Lynne M. Walz	Bob Krist & Lynne M. Walz	Bob Krist & Lynne M. Walz		Pete Ricketts & Mike Foley	Lynne M. Walz	Bob Krist & Lynne M. Walz	Bob Krist & Lynne M. Walz
Adams.....	7,067	3,152	1,767	371	Furnas.....	1,767	371	1,425	340	Nuckolls.....	1,425	340	1,425	340
Antelope.....	2,103	440	5,250	3,092	Gage.....	5,250	3,092	4,264	2,107	Otoe.....	4,264	2,107	4,264	2,107
Arthur.....	196	31	818	186	Garden.....	818	186	804	350	Pawnee.....	804	350	804	350
Banner.....	254	62	666	131	Garfield.....	666	131	666	195	Perkins.....	666	195	666	195
Blaine.....	215	49	685	150	Gosper.....	685	150	3,162	693	Phelps.....	3,162	693	3,162	693
Boone.....	1,872	440	260	42	Grant.....	260	42	2,377	398	Pierce.....	2,377	398	2,377	398
Box Butte.....	2,525	1,096	752	251	Greeley.....	752	251	8,570	2,473	Platte.....	8,570	2,473	8,570	2,473
Boyd.....	809	152	11,069	5,661	Hall.....	11,069	5,661	1,650	438	Polk.....	1,650	438	1,650	438
Brown.....	1,151	214	3,214	904	Hamilton.....	3,214	904	3,161	728	Red Willow.....	3,161	728	3,161	728
Buffalo.....	11,168	5,154	1,231	273	Harlan.....	1,231	273	2,262	829	Richardson.....	2,262	829	2,262	829
Burt.....	1,973	976	353	42	Hayes.....	353	42	573	94	Rock.....	573	94	573	94
Butler.....	2,632	870	886	191	Hitchcock.....	886	191	2,406	1,815	Saline.....	2,406	1,815	2,406	1,815
Cass.....	6,923	3,709	3,339	823	Holt.....	3,339	823	39,928	27,632	Sarpy.....	39,928	27,632	39,928	27,632
Cedar.....	2,775	755	259	58	Hooker.....	259	58	6,508	3,016	Saunders.....	6,508	3,016	6,508	3,016
Chase.....	1,354	205	1,793	633	Howard.....	1,793	633	7,241	3,439	Scotts Bluff.....	7,241	3,439	7,241	3,439
Cherry.....	1,979	426	2,042	944	Jefferson.....	2,042	944	4,812	2,247	Seward.....	4,812	2,247	4,812	2,247
Cheyenne.....	2,534	715	1,124	672	Johnson.....	1,124	672	1,513	498	Sheridan.....	1,513	498	1,513	498
Clay.....	2,122	564	2,020	605	Kearney.....	2,020	605	948	346	Sherman.....	948	346	948	346
Colfax.....	1,765	738	2,516	684	Keith.....	2,516	684	441	96	Sioux.....	441	96	441	96
Cuming.....	2,682	697	347	43	Kewa Paha.....	347	43	1,829	435	Stanton.....	1,829	435	1,829	435
Custer.....	3,861	778	1,117	263	Kimball.....	1,117	263	1,715	541	Thayer.....	1,715	541	1,715	541
Dakota.....	2,701	1,841	2,781	818	Knox.....	2,781	818	300	44	Thomas.....	300	44	300	44
Dawson.....	2,179	1,188	51,560	64,946	Lancaster.....	51,560	64,946	963	876	Thurston.....	963	876	963	876
Dawson.....	4,558	1,706	9,345	3,174	Lincoln.....	9,345	3,174	1,444	355	Valley.....	1,444	355	1,444	355
Deuel.....	585	127	307	28	Logan.....	307	28	6,457	2,752	Washington.....	6,457	2,752	6,457	2,752
Dixon.....	1,666	581	250	57	Loup.....	250	57	2,296	922	Wayne.....	2,296	922	2,296	922
Dodge.....	7,457	4,633	7,906	2,559	Madison.....	7,906	2,559	1,079	291	Webster.....	1,079	291	1,079	291
Douglas.....	96,120	108,235	211	45	McPherson.....	211	45	319	80	Wheeler.....	319	80	319	80
Dundy.....	654	119	2,695	682	Merrick.....	2,695	682	3,745	1,378	York.....	3,745	1,378	3,745	1,378
Fillmore.....	1,790	752	1,641	474	Morrill.....	1,641	474	411,812	286,169	TOTAL.....	411,812	286,169	411,812	286,169
Franklin.....	1,109	254	928	318	Nance.....	928	318							
Frontier.....	857	191	1,825	791	Nemaha.....	1,825	791							

Nebraska General Election Statistics — November 6, 2018 (Cont'd.)

State Treasurer

Republican John Murante			Republican John Murante			Republican John Murante		
County			County			County		
Adams.....	8,006		Furnas.....	1,892		Nuckolls.....	1,474	
Antelope.....	2,090		Gage.....	6,288		Otoe.....	5,096	
Arthur.....	198		Garden.....	843		Pawnee.....	903	
Banner.....	281		Garfield.....	631		Perkins.....	1,059	
Blair.....	210		Gosper.....	709		Phelps.....	3,386	
Boone.....	1,817		Grant.....	273		Pierce.....	2,413	
Box Butte.....	3,015		Greeley.....	700		Platte.....	9,188	
Boyd.....	716		Hall.....	12,890		Polk.....	1,779	
Brown.....	1,181		Hamilton.....	3,300		Red Willow.....	3,424	
Buffalo.....	15,214		Harlan.....	1,261		Richardson.....	2,496	
Burt.....	2,281		Hayes.....	336		Rock.....	552	
Butler.....	2,725		Hitchcock.....	933		Saline.....	3,203	
Cass.....	7,987		Holt.....	3,502		Sarpy.....	51,068	
Cedar.....	2,960		Hooker.....	265		Saunders.....	7,442	
Chase.....	1,342		Howard.....	1,947		Scotts Bluff.....	8,701	
Cherry.....	1,941		Jefferson.....	2,428		Seward.....	5,591	
Cheyenne.....	2,838		Johnson.....	1,387		Sheridan.....	1,789	
Clay.....	2,237		Kearney.....	2,273		Sherman.....	989	
Colfax.....	1,950		Keith.....	2,769		Sioux.....	451	
Cuming.....	2,805		Keya Paha.....	326		Stanton.....	1,883	
Custer.....	3,886		Kimball.....	1,241		Thayer.....	1,751	
Dakota.....	3,381		Knox.....	2,876		Thomas.....	282	
Daves.....	2,634		Lancaster.....	76,579		Thurston.....	1,119	
Dawson.....	5,109		Lincoln.....	10,263		Valley.....	1,444	
Deuel.....	626		Logan.....	298		Washington.....	7,326	
Dixon.....	1,856		Loup.....	245		Wayne.....	2,689	
Dodge.....	9,678		Madison.....	8,829		Webster.....	1,100	
Douglas.....	138,370		McPherson.....	219		Wheeler.....	333	
Dundy.....	649		Merriam.....	2,667		York.....	4,218	
Fillmore.....	2,056		Morrill.....	1,773		TOTAL.....	516,210	
Franklin.....	1,139		Nance.....	938				
Frontier.....	888		Nemaha.....	2,134				

Nebraska General Election Statistics — November 6, 2018 (Cont'd.)
 Attorney General

County		Republican Doug Peterson		County		Republican Doug Peterson		County		Republican Doug Peterson																																																																																																																																																			
Adams	8,145	Furnas	1,848	Nickolls	1,402	Antelope	2,106	Gage	6,331	Otoe	5,078	Arthur	199	Garden	828	Pawnee	902	Banner	282	Harlan	1,270	Perkins	1,057	Blaine	210	Hayes	337	Pheleps	3,384	Boone	1,832	Hitchcock	930	Pierce	2,410	Box Butte	2,990	Holt	3,509	Platte	9,187	Boyd	727	Hooker	264	Polk	1,786	Brown	1,181	Howard	1,971	Red Willow	3,389	Butler	2,780	Jefferson	2,409	Richardson	2,506	Cass	7,971	Johnson	1,397	Rock	553	Cedar	2,949	Kearney	2,275	Saline	3,211	Chase	1,342	Kimball	321	Sarpy	50,876	Cherry	1,948	Keya Paha	321	Scotts Bluff	7,437	Cheyenne	2,792	Knox	1,228	Seward	8,682	Clay	2,266	Lancaster	2,864	Stanton	1,895	Colfax	1,973	Lancaster	76,541	Thayer	1,749	Cuming	2,827	Lincoln	10,313	Thomas	281	Dakota	3,893	Logan	296	Thurston	1,113	Dawson	2,634	Loup	243	Valley	1,459	Dawson	5,191	Madison	8,812	Washington	7,317	Deuel	627	McPherson	221	Wayne	2,685	Dixon	1,860	Merrick	2,696	Webster	1,104	Dodge	9,594	Morrill	1,768	York	4,233	Douglas	138,623	Nance	940	TOTAL	516,777	Dundy	650	Frontier	888	Franklin	2,079	Frontier	888

Nebraska General Election Statistics — November 6, 2018 (Cont'd.)

Auditor of Public Accounts

County	Republican		Democratic		County	Republican		Democratic		County	Republican		Democratic	
	Charlie Janssen	Jane Skinner	Charlie Janssen	Jane Skinner		Charlie Janssen	Jane Skinner	Charlie Janssen	Jane Skinner		Charlie Janssen	Jane Skinner	Charlie Janssen	Jane Skinner
Adams	6,509	3,173	1,613	382	Furnas	1,051	5,686	1,051	5,686	Nickolls	1,221	382	1,221	382
Antelope	1,847	456	4,684	2,987	Gage	4,684	2,987	4,684	2,987	Otoe	3,863	2,084	3,863	2,084
Arthur	175	28	750	189	Garden	750	189	750	189	Pawnee	736	311	736	311
Banner	260	42	598	99	Garfield	598	99	598	99	Perkins	910	221	910	221
Blaine	197	34	609	159	Gosper	609	159	609	159	Phelps	2,940	735	2,940	735
Boone	1,538	504	259	17	Grant	259	17	259	17	Pierce	2,122	434	2,122	434
Box Butte	2,494	968	567	258	Greely	567	258	567	258	Platte	7,758	2,573	7,758	2,573
Boyd	679	135	10,051	5,686	Hall	10,051	5,686	10,051	5,686	Polk	1,504	432	1,504	432
Brown	1,079	181	2,889	873	Hamilton	2,889	873	2,889	873	Red Willow	2,994	732	2,994	732
Buffalo	10,585	4,845	1,070	293	Harlan	1,070	293	1,070	293	Richardson	2,008	861	2,008	861
Burt	1,670	1,128	318	40	Hayes	318	40	318	40	Rock	512	77	512	77
Butler	2,283	797	815	190	Hitchcock	815	190	815	190	Saline	2,188	1,717	2,188	1,717
Cass	6,304	3,622	3,090	705	Holt	3,090	705	3,090	705	Sarpy	37,109	27,721	37,109	27,721
Cedar	2,406	792	223	58	Hooker	223	58	223	58	Saunders	6,018	2,863	6,018	2,863
Chase	1,231	223	1,576	621	Howard	1,576	621	1,576	621	Scotts Bluff	7,247	3,205	7,247	3,205
Cherry	1,838	341	1,850	887	Jefferson	1,850	887	1,850	887	Seward	4,415	2,060	4,415	2,060
Cheyenne	2,488	672	1,041	576	Johnson	1,041	576	1,041	576	Sheridan	1,615	331	1,615	331
Clay	1,902	565	1,899	603	Kearney	1,899	603	1,899	603	Sherman	777	369	777	369
Colfax	1,573	771	2,270	815	Keith	2,270	815	2,270	815	Sioux	429	77	429	77
Cuming	2,283	803	305	35	Keya Paha	305	35	305	35	Stanton	1,654	450	1,654	450
Custer	3,504	735	1,081	254	Kimball	1,081	254	1,081	254	Thayer	1,436	530	1,436	530
Dakota	2,509	1,888	2,948	852	Knox	2,948	852	2,948	852	Thomas	271	37	271	37
Dawes	2,178	1,016	50,356	60,258	Lancaster	50,356	60,258	50,356	60,258	Thurston	816	1,018	816	1,018
Dawson	4,258	1,724	8,562	3,246	Lincoln	8,562	3,246	8,562	3,246	Valley	1,240	361	1,240	361
Deuel	569	128	279	55	Logan	279	55	279	55	Washington	5,856	2,855	5,856	2,855
Dixon	1,480	604	220	32	Loup	220	32	220	32	Wayne	2,117	886	2,117	886
Dodge	6,588	5,084	7,325	2,686	Madison	7,325	2,686	7,325	2,686	Webster	940	302	940	302
Douglas	88,255	108,147	202	18	McPherson	202	18	202	18	Wheeler	278	71	278	71
Dundy	590	110	2,326	725	Merrick	2,326	725	2,326	725	York	3,567	1,246	3,567	1,246
Fillmore	1,619	673	1,554	399	Morrill	1,554	399	1,554	399	TOTAL	380,666	280,669	380,666	280,669
Franklin	986	263	791	312	Nance	791	312	791	312					
Frontier	776	191	1,713	775	Nemaha	1,713	775	1,713	775					

Nebraska General Election Statistics — November 6, 2018 (Cont'd.)
 State Board of Education*

District 5

County	Patricia H. Timm	Maris Bentley
Butler.....	1,257	961
Cass.....	4,118	2,784
Clay.....	1,006	777
Fillmore.....	900	788
Gage.....	4,955	1,852
Jefferson.....	1,430	902
Johnson.....	869	462
Lancaster.....	7,742	4,479
Nemaha.....	1,071	857
Nickolls.....	561	613
Osceola.....	2,796	1,663
Pawnee.....	528	251
Richardson.....	1,171	1,076
Saline.....	1,989	975
Saunders.....	4,532	2,009
Seward.....	3,028	1,684
Thayer.....	847	580
TOTAL.....	38,800	22,713

District 6

County	Maureen Nickels
Adams.....	6,850
Antelope.....	1,605
Boone.....	1,487
Boyd.....	523
Buffalo.....	11,603
Franklin.....	967
Garfield.....	487
Greeley.....	554
Hall.....	11,944
Hamilton.....	2,821
Holt.....	2,833
Howard.....	1,668
Kearney.....	1,928
Merrick.....	2,247
Nance.....	682
Polk.....	1,453
Sherman.....	841
Valley.....	1,142
Webster.....	886
Wheeler.....	281
York.....	3,593
TOTAL.....	56,395

*Nonpartisan office.

Nebraska General Election Statistics — November 6, 2018 (Cont'd.)
 State Board of Education*

District 7

County	Robin R. Stevens
Arthur.....	159
Banner.....	227
Blaine.....	157
Box Butte.....	2,564
Brown.....	953
Chase.....	1,084
Cherry.....	1,496
Cheyenne.....	2,336
Custer.....	3,133
Dawes.....	2,443
Dawson.....	4,925
Deuel.....	532
Dundy.....	539
Frontier.....	808
Furnas.....	1,622
Garden.....	646
Gosper.....	606
Grant.....	214
Harlan.....	955
Hayes.....	240
Hitchcock.....	778
Hooker.....	204
Keith.....	2,462
Keya Paha.....	219
Kimball.....	1,077
Lincoln.....	8,977
Logan.....	238
Loup.....	191
McPherson.....	154
Morrill.....	1,445
Perkins.....	902
Phelps.....	2,956
Red Willow.....	2,929
Rock.....	407
Scotts Bluff.....	8,067
Sheridan.....	1,547
Sioux.....	352
Thomas.....	220
TOTAL.....	58,764

District 8

County	Pat McPherson	Deborah Neary
Douglas.....	32,292	46,697

* Nonpartisan office.

Nebraska General Election Statistics — November 6, 2018 (Cont'd.)
University of Nebraska Board of Regents*

District 3

County	Jim Pillen
Burl.	2,163
Cedar	2,569
Colfax	1,915
Cuming	2,600
Dakota	3,064
Dixon	1,623
Dodge	8,787
Knock.	2,501
Madison	8,148
Pierce	2,113
Platte	8,738
Stanton	1,705
Thurston	1,041
Washington	6,065
Wayne	2,408
TOTAL	55,440

District 5

County	Robert J. Prokop	Rob Schafer
Butler	1,292	1,166
Cass	4,016	2,943
Clay	1,046	865
Fillmore	1,037	781
Gage	4,742	2,361
Jefferson	1,531	903
Johnson	1,124	336
Lancaster	7,689	5,019
Nemaha	1,343	640
Nuckolls	635	574
Otoe	2,939	1,943
Pawnee	846	219
Richardson	1,606	760
Saline	2,000	1,540
Saunders	3,876	2,799
Seward	2,869	2,238
Thayer	947	645
TOTAL	39,538	25,732

District 4

County	Larry Bradley	Elizabeth O'Connor
Douglas	10,488	29,945
Sarpy	3,990	8,359
TOTAL	14,478	38,304

District 8

County	Hal Daub	Barbara Weitz
Douglas	42,941	48,265

*Nonpartisan office.

Nebraska General Election Statistics — November 6, 2018 (Cont'd.)

Public Service Commission

District 1

County	Democratic Christa Yoakum	Republican Dan Watermeier
Cass	3,390	6,610
Gage	2,757	4,992
Johnson	458	1,282
Lancaster	60,643	51,382
Nemaha	674	1,912
Otoe	1,695	4,555
Pawnee	260	860
Richardson	718	2,298
TOTAL	70,595	73,891

District 3

County	Democratic Mike Forsythe	Republican Tim Schram
Douglas	31,110	47,415
Sarpy	25,080	40,070
Saunders	2,477	6,340
Washington	2,466	6,161
TOTAL	61,133	99,986

Nebraska General Election Statistics — November 6, 2018 (Cont'd.)
Legislature*

District 2

County	Robert Clements	Susan D. Lorence
Cass.....	5,263.....	3,823.....
Otoe.....	453.....	356.....
Sarpy.....	2,249.....	1,840.....
TOTAL.....	7,965.....	6,019.....

District 6

County	Michaela Cavanaugh	Theresa Thibodeau
Douglas.....	7,733.....	7,445.....

District 10

County	Wendy DeBoer	Matt Deaver
Douglas.....	8,306.....	8,201.....

District 14

County	John Arch	Jeff Parris
Douglas.....	7,625.....	6,035.....

District 4

County	Shannon Coryell	Robert Hilkemann
Douglas.....	5,743.....	8,964.....

District 8

County	Mina Davis	Megan Hunt
Douglas.....	4,274.....	7,634.....

District 12

County	Steve Lathrop	Merv Riepe
Douglas.....	7,030.....	5,539.....

District 16

County	Ben Hansen	Chuck Hassebrook
Burt.....	1,301.....	1,584.....
Cuming.....	1,293.....	1,946.....
Washington.....	3,086.....	5,579.....
TOTAL.....	9,109.....	5,680.....

* Nonpartisan office.

Nebraska General Election Statistics — November 6, 2018 (Cont'd.)
Legislature*

District 18

County	Brett Lindstrom	Scott Winkler
Douglas.....	6,874.....	5,930.....

District 20

County	Jackie Collett	John S. McCollister
Douglas.....	6,089.....	8,689.....

District 22

County	Mike Moser	Doug Oertwich
Colfax.....	288.....	240.....
Platte.....	7,068.....	3,266.....
Stanton.....	540.....	877.....
TOTAL.....	7,896.....	4,383.....

District 24

County	Mark A. Kolterman	Stephanie Nantkes
Polk.....	1,278.....	488.....
Seward.....	4,923.....	1,748.....
York.....	3,300.....	1,197.....
TOTAL.....	9,501.....	3,433.....

District 26

County	Matt Hansen	Bob Van Valkenburg
Lancaster.....	9,046.....	3,319.....

District 28

County	Patty Pansing Brooks
Lancaster.....	11,717.....

District 30

County	Myron Dorn	Don Schuller
Gage.....	4,298.....	3,706.....
Lancaster.....	3,625.....	3,326.....
TOTAL.....	7,923.....	7,032.....

District 32

County	Tom Brandt	Laura Ebke
Fillmore.....	1,502.....	918.....
Jefferson.....	1,881.....	1,078.....
Lancaster.....	1,292.....	1,486.....
Saline.....	2,169.....	1,963.....
Thayer.....	1,310.....	854.....
TOTAL.....	8,154.....	6,299.....

* Nonpartisan office.

Nebraska General Election Statistics — November 6, 2018 (Cont'd.)
Legislature*

District 34

County	Curt Fiesen
Hall.....	4,228
Hamilton.....	3,258
Merrick.....	2,496
Nance.....	814
TOTAL.....	10,796

District 38

County	Marsha Fangmeyer	Dave Murman
Buffalo.....	640	951
Clay.....	651	1,847
Franklin.....	500	717
Kearney.....	987	1,456
Nuckolls.....	647	982
Phelps.....	1,150	2,384
Webster.....	492	777
TOTAL.....	5,067	9,114

District 42

County	Mike Groene	Judy Pederson
Lincoln.....	8,180	4,005

District 36

County	Matt Williams
Buffalo.....	1,043
Custer.....	3,556
Dawson.....	5,217
TOTAL.....	9,816

District 40

County	Tim Gragert	Keith F. Kube
Boyd.....	395	474
Cedar.....	1,382	1,836
Dixon.....	839	1,143
Holt.....	2,034	1,814
Knock.....	2,255	1,236
Rock.....	317	264
TOTAL.....	7,222	6,767

District 44

County	Dan Hughes	Stephanie L. Malcolm
Chase.....	1,318	179
Dundy.....	513	170
Frontier.....	661	241
Furnas.....	1,409	428
Gosper.....	447	217
Harlan.....	838	340
Hayes.....	304	56
Hitchcock.....	694	275
Perkins.....	1,063	115
Red Willow.....	2,625	877
TOTAL.....	9,872	2,898

* Nonpartisan office.

**Nebraska General Election Statistics — November 6, 2018 (Cont'd.)
Legislature***

District 46

County	Adam Morfeld
Lancaster.....	5,776

District 48

County	John P. Stinner
Scotts Bluff.....	9,041

**Vote to Retain Judges
Judge of the Supreme Court**

District 1

County	Stephanie F. Stacy	
	Yes	No
Lancaster.....	72,756	17,031
Seward.....	4,418	1,110
TOTAL.....	77,174	18,141

* Nonpartisan office.

Nebraska General Election Statistics — November 6, 2018 (Cont'd.)

Vote to Retain Judges

Judge of the Workers' Compensation Court

James Michael Fitzgerald		James Michael Fitzgerald		James Michael Fitzgerald	
County	Yes	No	County	Yes	No
Adams	6,679	1,354	Furnas	1,394	353
Antelope	1,460	447	Gage	4,992	1,327
Arthur	111	54	Garden	561	206
Banner	196	57	Garfield	407	109
Blaine	123	44	Gosper	541	119
Boone	1,213	388	Grant	160	69
Box Butte	2,339	678	Greeley	504	145
Boyd	418	221	Hall	11,308	2,296
Brown	787	243	Hamilton	2,488	535
Buffalo	10,672	2,370	Harlan	939	211
Burt	1,669	657	Hayes	210	62
Butler	1,787	739	Hitchcock	650	207
Cass	5,528	2,208	Holt	2,379	788
Cedar	2,118	553	Hooker	166	47
Chase	938	242	Howard	1,440	422
Cherry	1,203	446	Jefferson	2,000	447
Cheyenne	2,079	581	Johnson	997	392
Clay	1,722	339	Kearney	1,712	419
Colfax	1,470	483	Keith	2,014	660
Cuming	2,045	548	Keya Paha	190	65
Custer	2,708	740	Kimball	895	274
Dakota	2,796	909	Knox	2,226	567
Dawes	2,171	511	Lancaster	65,590	20,463
Dawson	4,075	943	Lincoln	7,806	2,313
Deuel	420	165	Logan	195	55
Dixon	1,403	351	Loup	153	39
Dodge	7,855	1,983	Madison	7,316	1,495
Douglas	109,032	47,684	McPherson	121	47
Dundy	429	155	Merrick	2,007	497
Fillmore	1,532	392	Morrill	1,240	419
Franklin	855	229	Nance	614	207
Frontier	691	131	Nemaha	1,571	589
			Nuckolls	1,056	259
			Otoe	3,901	1,189
			Pawnee	610	254
			Perkins	735	181
			Phelps	2,721	454
			Pierce	1,803	381
			Platte	6,924	1,633
			Polk	1,176	423
			Red Willow	2,507	655
			Richardson	1,580	998
			Rock	328	134
			Saline	2,667	724
			Sarpy	41,532	14,271
			Saunders	5,364	2,000
			Scotts Bluff	7,521	1,683
			Seward	4,307	1,134
			Sheridan	1,269	385
			Sherman	713	223
			Stoux	308	94
			Stanton	1,516	301
			Thayer	1,311	377
			Thomas	176	51
			Thurston	901	496
			Valley	931	350
			Washington	5,249	1,859
			Wayne	2,112	466
			Webster	833	209
			Wheeler	206	70
			York	3,142	817
			TOTAL	406,709	134,760

Nebraska General Election Statistics — November 6, 2018 (Cont'd.)
District Court - Vote to Retain Judges

District 1

County	Vicky L. Johnson	
	Yes	No
Clay.....	1,738	378
Fillmore.....	1,705	401
Gage.....	5,140	1,248
Jefferson.....	2,066	417
Johnson.....	1,021	358
Nemaha.....	1,582	563
Nuckolls.....	1,085	276
Pawnee.....	633	249
Richardson.....	1,576	1,032
Saline.....	2,821	793
Thayer.....	1,473	401
TOTAL.....	20,840	6,116

District 3

County	Lori A. Maref		Robert R. Otte		Susan I. Strong	
	Yes	No	Yes	No	Yes	No
Lancaster.....	66,180	20,633	67,046	19,843	70,359	16,520

Nebraska General Election Statistics — November 6, 2018 (Cont'd.)
 District Court - Vote to Retain Judges

District 4

County	J. Russell Derr		James T. Gleason		Thomas A. Otepka		Leigh Ann Retelsdorf		Horacio J. Wheelock	
	Yes	No	Yes	No	Yes	No	Yes	No	Yes	No
Douglas.....	111,056	45,254	104,636	51,475	112,093	43,541	121,727	37,697	112,368	43,011

District 5

County	Rachel A. Daugherty		James C. Stecker		Robert R. Steinke	
	Yes	No	Yes	No	Yes	No
Boone.....	1,257	366	1,214	378	1,257	378
Butler.....	1,792	720	1,779	736	1,796	733
Colfax.....	1,469	443	1,500	461	1,503	455
Hamilton.....	2,704	478	2,479	532	2,493	502
Merrick.....	1,999	506	2,001	484	2,122	444
Nance.....	620	217	614	213	643	196
Platte.....	6,982	1,585	7,542	1,581	7,937	1,542
Polk.....	1,196	418	1,196	435	1,204	419
Saunders.....	5,411	1,793	5,356	1,959	5,197	1,933
Seward.....	4,217	1,094	4,213	1,185	4,132	1,142
York.....	3,113	787	3,229	866	3,052	821
TOTAL.....	30,760	8,407	31,123	8,830	31,336	8,565

Nebraska General Election Statistics — November 6, 2018 (Cont'd.)
 District Court - Vote to Retain Judges

District 6

County	John E. Samson	
	Yes	No
Burt.....	1,747707
Cedar.....	2,092547
Dakota.....	2,799878
Dixon.....	1,394346
Dodge.....	7,9791,997
Thurston.....	922505
Washington.....	5,8531,978
TOTAL.....	22,7866,958

District 7

County	James G. Kube	
	Yes	No
Antelope.....	1,664433
Cuming.....	2,044554
Knox.....	2,338628
Madison.....	7,8081,443
Pierce.....	1,941571
Stanton.....	1,596316
Wayne.....	2,174447
TOTAL.....	19,5654,192

Nebraska General Election Statistics — November 6, 2018 (Cont'd.)
District Court - Vote to Retain Judges

District 9

County	Mark J. Young	
	Yes	No
Buffalo.....	10,594	2,326
Hall.....	12,071	2,219
TOTAL.....	22,665	4,545

District 12

County	Derek C. Weimer	
	Yes	No
Banner.....	214	51
Box Butte.....	2,359	657
Cheyenne.....	2,427	490
Dawes.....	2,187	518
Deuel.....	450	154
Garden.....	572	211
Grant.....	164	60
Kimball.....	941	292
Morrill.....	1,322	378
Scotts Bluff.....	8,024	1,499
Sheridan.....	1,254	401
Sioux.....	316	87
TOTAL.....	20,230	4,798

Nebraska General Election Statistics — November 6, 2018 (Cont'd.)
Juvenile Court - Vote to Retain Judges

Sarpy County

Robert B. O'Neal	
Yes	No
43,238.....	13,018

County Court - Vote to Retain Judges
 District 1

County	Linda A. Bauer	
	Yes	No
Gage.....	5,219	1,185
Jefferson.....	2,510	302
Johnson.....	1,007	354
Nemaha.....	1,602	540
Pawnee.....	616	245
Richardson.....	1,572	1,024
Saline.....	2,895	618
Thayer.....	1,478	303
TOTAL.....	16,899	4,571

**Nebraska General Election Statistics — November 6, 2018 (Cont'd.)
County Court - Vote to Retain Judges**

District 3

County	Holly J. Parsley		Thomas E. Zimmerman	
	Yes	No	Yes	No
Lancaster.....	70,282	16,269	65,455	19,364

District 4

County	Stephanie R. Hansen		Derek Vaughn	
	Yes	No	Yes	No
Douglas.....	118,979	36,783	112,829	41,716

District 6

County	Douglas L. Luebe	
	Yes	No
Burt.....	1,624	673
Cedar.....	2,203	586
Dakota.....	2,952	866
Dixon.....	1,637	310
Dodge.....	7,778	2,024
Thurston.....	943	515
Washington.....	5,045	1,867
TOTAL.....	22,182	6,841

Nebraska General Election Statistics — November 6, 2018 (Cont'd.)
 County Court - Vote to Retain Judges

District 8

County	James J. Orr	
	Yes	No
Blaine.....	140.....	38.....
Boyd.....	434.....	214.....
Brown.....	845.....	229.....
Cherry.....	1,381.....	456.....
Custer.....	3,013.....	677.....
Garfield.....	420.....	107.....
Greeley.....	514.....	130.....
Holt.....	2,401.....	799.....
Howard.....	1,445.....	423.....
Keya Paha.....	195.....	61.....
Loup.....	169.....	38.....
Rock.....	348.....	121.....
Sherman.....	756.....	221.....
Valley.....	948.....	339.....
Wheeler.....	210.....	69.....
TOTAL.....	13,199.....	3,902.....

District 9

County	Gerald R. Jorgensen		John P. Rademacher	
	Yes	No	Yes	No
Buffalo.....	11,047.....	2,462.....	11,171.....	2,245.....
Hall.....	11,266.....	2,182.....	11,386.....	2,181.....
TOTAL.....	22,313.....	4,644.....	22,557.....	4,426.....

Nebraska General Election Statistics — November 6, 2018 (Cont'd.)
 County Court - Vote to Retain Judges

District 10

County	Michael O. Mead	
	Yes	No
Adams.....	6,984	1,293
Clay.....	1,737	338
Fillmore.....	1,532	385
Franklin.....	858	227
Harlan.....	943	202
Kearney.....	1,697	415
Nuckolls.....	1,048	242
Phelps.....	2,703	451
Webster.....	872	190
TOTAL.....	18,374	3,743

District 12

County	Russell W. Harford	
	Yes	No
Banner.....	193	48
Box Butte.....	2,394	637
Cheyenne.....	2,105	556
Dawes.....	2,697	382
Deuel.....	424	156
Garden.....	553	199
Grant.....	166	63
Kimball.....	890	281
Morrill.....	1,224	425
Scotts Bluff.....	7,534	2,110
Sheridan.....	1,413	318
Sioux.....	330	79
TOTAL.....	19,923	5,254

Nebraska General Election Statistics — November 6, 2018 (Cont'd.) Referendum No. 427

An initiative measure to require Nebraska to amend its Medicaid state plan to expand eligibility to cover certain adults ages 19 through 64 whose incomes are 138 percent of the federal poverty level or below as defined by federal law, and to maximize federal financial participation to fund their care.

County	For	Against	County	For	Against
Adams.....	4,570	5,271	Jefferson.....	1,213	1,561
Antelope.....	878	1,499	Johnson.....	773	875
Arthur.....	62	140	Kearney.....	961	1,500
Banner.....	111	177	Keith.....	1,321	1,724
Blaine.....	85	151	Keya Paha.....	101	250
Boone.....	892	1,222	Kimball.....	639	645
Box Butte.....	1,714	1,738	Knox.....	1,482	1,811
Boyd.....	305	555	Lancaster.....	69,984	43,371
Brown.....	449	850	Lincoln.....	5,383	6,603
Buffalo.....	6,706	9,095	Logan.....	80	226
Burt.....	1,397	1,380	Loup.....	107	175
Butler.....	1,282	1,946	Madison.....	4,178	5,719
Cass.....	4,840	5,209	McPherson.....	73	164
Cedar.....	1,420	1,783	Merrick.....	1,398	1,797
Chase.....	535	912	Morrill.....	836	1,177
Cherry.....	725	1,522	Nance.....	518	616
Cheyenne.....	1,360	1,612	Nemaha.....	1,155	1,343
Clay.....	1,054	1,497	Nuckolls.....	634	978
Colfax.....	1,005	1,353	Otoe.....	2,823	3,191
Cuming.....	1,396	1,705	Pawnee.....	453	582
Custer.....	1,409	2,941	Perkins.....	476	683
Dakota.....	2,383	1,879	Phelps.....	1,400	2,227
Dawes.....	1,740	1,475	Pierce.....	921	1,684
Dawson.....	2,537	3,410	Platte.....	4,245	6,147
Deuel.....	294	370	Polk.....	726	1,247
Dixon.....	884	1,206	Red Willow.....	1,447	2,211
Dodge.....	5,698	5,697	Richardson.....	1,298	1,543
Douglas.....	123,813	72,364	Rock.....	211	412
Dundy.....	288	423	Saline.....	1,884	2,063
Fillmore.....	964	1,423	Sarpy.....	34,896	29,913
Franklin.....	576	707	Saunders.....	3,950	5,045
Frontier.....	353	616	Scotts Bluff.....	5,332	4,993
Furnas.....	807	1,186	Seward.....	2,792	3,863
Gage.....	3,792	4,205	Sheridan.....	758	1,148
Garden.....	399	553	Sherman.....	505	697
Garfield.....	269	465	Sioux.....	183	319
Gosper.....	314	474	Stanton.....	881	1,200
Grant.....	85	193	Thayer.....	852	1,205
Greeley.....	394	482	Thomas.....	77	240
Hall.....	7,649	8,586	Thurston.....	1,017	645
Hamilton.....	1,508	2,330	Valley.....	671	1,001
Harlan.....	593	764	Washington.....	3,792	4,937
Hayes.....	98	268	Wayne.....	1,432	1,568
Hitchcock.....	413	594	Webster.....	521	767
Holt.....	1,383	2,544	Wheeler.....	160	215
Hooker.....	93	190	York.....	1,956	2,939
Howard.....	874	1,351	TOTAL.....	356,891	309,533

Index

A

- Abbott, Grace 69
- Abstracters Board of Examiners, Nebraska 578
- Accountability and Disclosure Commission, Nebraska 579
- Accountancy, Nebraska State Board of Public 580
- Accounting Division, State 435
- Acknowledgments, Blue Book 3
- Adams County 820
- Adjutant General, Nebraska 132, 537
- Administrative Services, Nebraska Department of 435
- Advanced Practice Registered Nurses, Board of 512
- Advocacy, Nebraska Commission on Public 581
- Aeronautics Commission, Nebraska 572
- Aeronautics, State Division of 571
- Affordable Housing Trust Fund, Nebraska 480
- African Americans in Nebraska 41, 62
- Ag Promotion and Development, State Focus Area 448
- Agate Fossil Beds National Monument 43, 148
- Agencies, Number of Employees in State (chart) 265
- Agencies, State Code 435
- Agencies, State Code (chart) 434
- Agencies, State Noncode 578
- Agencies, State Noncode (chart) 577
- Agencies, U.S. Cabinet-Level 95
- Agencies, U.S. Independent 164
- Agreements, Interstate 726
- Agricultural Cash Receipts (charts) 467
- Agricultural Land, Nebraska Assessed (chart) 466
- Agricultural Marketing Service, U.S. 99
- Agricultural Programs, USDA 95
- Agricultural Rankings, Nebraska's National 458
- Agricultural Research Service, U.S. 108
- Agricultural Research, University of Nebraska 108
- Agricultural Statistics Service, National 109
- Agricultural Statistics Service, Nebraska 109
- Agricultural Youth Council, Nebraska 451
- Agriculture in Nebraska (history) 62, 65
- Agriculture in Nebraska (overview) 38
- Agriculture, Nebraska College of Technical 881
- Agriculture, Nebraska Department of 443
- Agriculture, U.S. Department of 95
- Agroforestry Center, National 102
- Aid to Dependent Children 498
- Air Combat Command, U.S. 119
- Air Education and Training Command, U.S. 121
- Air Force Audit Agency, U.S. 124
- Air Force Reserve Command, U.S. 123

- Air Force Space Command, U.S. 124
- Air Force, U.S. Department of the 119
- Air Force Weather Wing, U.S. 125
- Air Intelligence Agency, U.S. 124
- Air Mobility Command, U.S. 123
- Air National Guard, Nebraska 132, 538
- Air Quality Division, State 484
- Airborne Operations Center, National 133
- Airport Traffic Control Towers 158
- Airports in Nebraska (charts) 573
- Albrecht, Joni 295
- Alcohol and Drug Counseling, Board of 512
- Alcohol, Tobacco and Firearms and Explosives, U.S. Bureau of 152
- Aldrich, Bess Streeter 68
- Alexander, Hartley Burr 55, 72
- Allis, Samuel 59
- Amendments, Votes on State Constitutional (charts) 237, 239
- AmeriCorps 165
- Ammunition Plant, Cornhusker Army 127
- Anatomical Board, State 701
- Anderson, Robert 63
- Animal and Plant Health Inspection Service, U.S. 95
- Animal and Plant Life in Nebraska (overview) 37
- Animal and Plant Health Protection, Nebraska 453
- Animal Damage Control, U.S. 96, 455
- Antelope County 820
- Appeals, 8th U.S. Circuit Court of 183
- Appeals Court Judges, Nebraska, 1991-present 768
- Appeals Court Judicial Districts, Nebraska (map) 769
- Appeals, Nebraska Court of 763
- Appeals, U.S. Courts of 181
- Appeals, U.S. Courts of (circuit map) 182
- Appellate Judges, 8th U.S. Circuit 183
- Appellate Judges, Nebraska U.S., 1933-present 183
- Appraiser Board, Nebraska Real Property 683
- Appraisers for Educational Lands, State Board of 611
- Apprenticeship and Training, U.S. Office of 157
- Appropriations, State Government 259
- Aquaculture Board, Nebraska 702
- Arapaho Indians 41, 57
- Arbor Day 19, 21, 37, 44, 69
- Arch, John K. 293
- Archives, State 632
- Area of Nebraska 10, 25
- Arikara Indians 57
- Army Ammunition Plant, Cornhusker 127
- Army Cadet Command, U.S. 129
- Army Corps of Engineers, U.S. 128
- Army Forces Command, U.S. 127
- Army Materiel Command, U.S. 127
- Army National Guard, Nebraska 132
- Army Recruiting Command, U.S. 128
- Army Reserve Command, U.S. 127

- Army Training and Doctrine Command, U.S. 128
- Army, U.S. Department of the 125
- Art Gallery, Sheldon Memorial 51
- Art in Nebraska (overview) 51
- Art Museum, Joslyn 51
- Art, Museum of Nebraska 51
- Arterburn, David K. 766
- Arthur County 821
- Arts Council, Nebraska 582
- Ashfall Fossil Beds State Historical Park 44
- Assembly, Speakers of Nebraska Territorial 396
- Assessed Farm Land and Value, Nebraska (chart) 466
- Assessment of Nebraska Property (chart) 558
- Assistant Clerk of the Nebraska Legislature 272
- Assistive Technology Partnership, State 605
- Associated Press 53
- Astor, John Jacob 44
- Athletic Commissioner, State 473
- Athletic Training, Board of 512
- Athletics, University of Nebraska-Lincoln 46, 881
- Attendance at Nebraska Attractions (charts) 48
- Attorney General, Nebraska 433
- Attorney, U.S. 151
- Attorneys General, Nebraska, 1867-present 433
- Attorneys, Nebraska District, 1855-1885 779
- Attorneys, Nebraska U.S., 1854-present 152
- Attractions in Nebraska (overview) 43
- Audiology and Speech-Language Pathology, Board of 512
- Audit Agency, U.S. Air Force 124
- Auditor of Public Accounts, Nebraska 430
- Auditors, Nebraska, 1855-present 430
- Auxiliary, U.S. Coast Guard 140
- Aviation Administration, Federal 158

B

- Bacon, Don 85
- Badlands 26
- Bailey Yard 41
- Ballad, State 16
- Banking and Finance, Nebraska Department of 473
- Bankruptcy Court, U.S., District of Nebraska 185
- Bankruptcy Judges, Nebraska U.S. 186
- Banks, Federal Reserve 167
- Banner County 821
- Barber Examiners, Nebraska Board of 584
- Barkley Memorial Center 880
- Baseball Capital, State 17
- Bataillon, Joseph F. 187
- Beadle Center for Genetics & Biomaterials Research 880
- Beam, C. Arlen 184
- Beatrice State Developmental Center 500
- “Beautiful Nebraska” (state song) 21, 22

- Beginning Farmer Program 448
- Bellevue 59, 60
- Bellevue University 898
- Bessey, Charles E. 74, 101
- Bessey Ranger District, Nebraska National Forest 43, 101
- Bessey Tree Nursery, Charles E. 101
- Beverage, State 18
- Bicameral Legislature Clerks and Secretaries 398
- Bicameral Legislature, History of Nebraska 269
- Bicameral Legislature, Members of 321
- Bicameral Legislature, Number of Bills and Laws 399
- Big Blue River 28
- Big Blue River Basin Compact 726
- Bill Room, Nebraska Legislative 278
- Bills, Lawmaking Process in Nebraska Legislature 274
- Bills Introduced by Legislature, Number of (charts) 399
- Bird, State 12
- Bishop, Riko E. 765
- Blaine County 821
- Blind and Visually Impaired, Commission for 584
- Blood, Carol L. 288
- Blue Agate (state gemstone) 13
- Boiler Safety Code Advisory Board, State 528
- Bolz, Kate J. 301
- Bonaparte, Napoleon 58
- Boone County 822
- Bostelman, Bruce L. 298
- Boundary Compact, Nebraska-Missouri 733
- Boundary Compacts, Iowa-Nebraska 731
- Boundary Compacts, South Dakota-Nebraska 737
- Bourgmont, Etienne Veniard de 58
- Box Butte County 822
- Boyd County 823
- Boyer Chute National Wildlife Refuge 145
- Boys Town 67
- Brand Committee, Nebraska 585
- Brandt, Tom 302
- Brewer, Tom 308
- Briese, Tom 307
- Broadcasting in Nebraska (overview) 52
- Broadcasting Stations, Nebraska (charts) 918
- Brown County 823
- Bryan, Charles W. 64
- Bryan, William Jennings 10, 62, 68
- Budget Division, State 436
- “Buffalo Bill” Cody 10, 44, 67
- Buffalo County 824
- Buildings Division, State 436
- Building Renewal, State Task Force for 438
- Buildings Service, U.S. Public 167
- Burt County 824
- Burt, Francis 61
- Business Administration, U.S. Small 175

Business Information Center, Nebraska 175
 Business in Nebraska (overview) 39
 Business-Cooperative Programs, U.S. Rural 110
 Butler County 825
 Butler, David 62

C

Cabinet, U.S. 94
 Cabinet-Level Agencies, U.S. 95
 Cadet Command, U.S. Army 129
 Calamus Reservoir 28, 151
 California Trail 18, 60
 Camp, Laurie Smith 187
 Canvassers, Board of State 702
 Capital Facilities Planning Committee, State 437
 Capitol Commission, Nebraska 703
 Capitol Environs Commission, Nebraska State 704
 Capitol, Nebraska State 10, 44, 55, 72, 703, 704
 Cash Receipts, Nebraska Agricultural (charts) 467
 Cass County 825
 Cassel, William B. 747
 Catfish, Channel (state fish) 15
 Cather, Willa 44, 66
 Cattle, Nebraska Commercial Slaughter (chart) 465
 Cavalier, Rene Robert, Sieur de La Salle 58
 Cavanaugh, Machaela M. 289
 Cedar County 826
 Cedar Point Biological Station 879
 Cemetery Administration, National 163
 Census, U.S. Bureau of the 117
 Center for Nursing Board, Nebraska 515
 Central Community College Area 887
 Central Nebraska Public Power/Irrigation District 867
 Central Plains Health Network, VA 163
 Central Services Division, State 436
 Chadron State College 884
 Chambers, Ernie 292
 Channel Catfish (state fish) 15
 Charitable Gaming and Lottery Division, State 551
 Chase County 826
 Checkoff Programs, Nebraska Commodity 447, 474, 587, 630, 699
 Cherry County 827
 Cheyenne County 828
 Cheyenne Indians 41, 57
 Chief Information Officer, State 704
 Chief Justice, Nebraska Supreme Court 746
 Chief Justice of the United States 180
 Chief Medical Officer, Nebraska 502
 Chief Probation Officers, Nebraska 758
 Child Support Advisory Commission 706
 Child Support Enforcement, State 498
 Children and Family Services Division, State 496

- Children, Interstate Compact on the Placement of 727
- Children's Commission, Nebraska 706
- Chimney Rock National Historic Site 10, 43, 51, 149
- Chiropractic, Board of 512
- Circuit Court of Appeals, 8th U.S. 183
- Circuit Courts of Appeals, U.S. (circuit map) 182
- Circuit Judges, 8th U.S. Circuit Court of Appeals 183
- Circuit Judges, Nebraska U.S., 1933-present 183
- Cities and Villages, Nebraska 803
- City and Village Government in Nebraska (overview) 56
- City and Village Populations, Nebraska 796
- City Street/County Highway Superintendent Board 710
- Civil Air Patrol, U.S. Air Force 122
- Civil War (effect on Nebraska) 61
- Civilian Conservation Center, Pine Ridge Job Corps 102
- Claims Board, State 707
- Claims Division, Risk Management and State 442
- Clare, Tim 692
- Clark, William (Lewis and Clark) 58
- Clarkson College 898
- Classification Compensation Unit, State 440
- Clay County 828
- Clements, Richard K. 287
- Clerk Magistrates, Nebraska County 781
- Clerk of the Nebraska Legislature 272, 278, 398
- Clerk of the Nebraska Supreme Court 755
- Clerks of the Legislature, 1866-present 398
- Clerks of the Nebraska Supreme Court, 1855-present 756
- Climate Assessment Response Committee, State 708
- Climate of Nebraska (charts) 31
- Climate, State 29
- Climatic Divisions, Nebraska (map) 30
- Coalition for Juvenile Justice 535
- Coast Guard, U.S. 140
- Code Agencies, State 435
- Code Agencies (chart) 434
- Cody, William Frederick "Buffalo Bill" 10, 44, 67
- Colfax County 829
- Collection Agency Licensing Board, Nebraska 423
- College of Saint Mary 899
- College System, Nebraska Community 887
- College System, Nebraska State 884
- Colleges and Universities, Nebraska Public 878
- Colleges, Board of Trustees of the Nebraska State 586
- Colleges, Number of Employees at State (chart) 266
- Combat Command, U.S. Air Force 119
- Commerce, U.S. Department of 117
- Commissary Agency, U.S. Defense 134
- Commissioner of Education, Nebraska 600
- Commissioners, State Supreme Court, 1893-1931 757
- Commissions, Nebraska Judicial 785
- Committees of Nebraska Legislature 273
- Commodity Supplemental Food Program, U.S. 98, 502

- Community-Based Juvenile Services Aid 533
- Communication in Nebraska (overview) 52
- Community College Student Performance and Occupational
Education Grant Committee, Nebraska 709
- Community College Areas, Nebraska (map) 888
- Community College Association, Nebraska 897
- Community College System, Nebraska 887
- Community Corrections Center-Lincoln 477
- Community Corrections Center-Omaha 478
- Community Development Assistance Act, State 480
- Compacts, Interstate 726
- Comprehensive Capital Facilities and Planning Committee, State 437
- Comptroller of the Currency, U.S. Office of the 161
- Compulsive Gamblers Assistance Fund, State 712
- Concordia University 899
- Congress, Nebraska Members of U.S., 1855-present 87
- Congress, U.S. 80
- Congressional Districts, Nebraska U.S. (map) 81
- Congressional Districts, Douglas/Sarpy County (map) 82
- Conservation in Nebraska (overview) 26
- Conservation Programs, USDA 95
- Conservation Service, U.S. Natural Resources 102
- Constitution of Nebraska 197
- Constitutional Amendments, Votes on State (charts) 237
- Convention Center Facility Financing Assistance Board 552
- Conveyance Advisory Committee, 529
- Cooper Nuclear Station 168
- Cooperative Extension, University of Nebraska 107
- Cooperative State Research, Education & Extension 106
- Coordinating Commission, Postsecondary Education 671
- Corn Development, Utilization and Marketing Board 587
- Cornhusker Army Ammunition Plant 127
- Cornhusker Athletics 46, 881
- Coronado, Francisco Vasquez de 58
- Corporation for National & Community Service, U.S. 164
- Corps of Engineers, U.S. Army 126
- Correctional Center for Women 478
- Correctional Facilities, Nebraska 476
- Correctional Services, Nebraska Department of 474
- Correctional Youth Facility 478
- Corrections Compact, Interstate 727
- Cosmetology, Esthetics, Nail Technology and Body Art, Board of 513
- Cost of Legislative Sessions (charts) 402
- Cottonwood (state tree) 13
- Council Bluffs Road (Mormon Trail) 60
- Council, Presidents of Nebraska Territorial 396
- Counties, Nebraska 790
- Counties, Population of Nebraska (chart) 791
- County Attorney Standards Advisory Council, State 535
- County Court Judicial Districts, Nebraska (map) 780
- County Courts, Nebraska 781
- County Employees Retirement System, Nebraska 686
- County Government in Nebraska (overview) 56, 790

- County Officials, Nebraska Association of 790
- Court Administrator, Nebraska State 754
- Court, Nebraska Supreme 745
- Court of Appeals, Nebraska 763
- Courts, Nebraska District 770
- Craft Brewery Board, Nebraska State 449
- Cranes, Sandhill 37
- Crawford, Sue 309
- Creighton, Edward 71
- Creighton University 900
- Crescent Lake-North Platte National Wildlife Refuge 144
- Crime Commission, Nebraska 529
- Crime Victim Assistance Programs 531
- Criminal Justice Information Systems Advisory Committee 536
- Crop Production in Nebraska (charts) 459
- Crop Production in Nebraska (overview) 38
- Cuming County 829
- Cuming, Thomas 61
- Custer County 830
- Customs and Border Protection Service, U.S. 139

D

- Dairy Industry Development Board, Nebraska 588
- Dakota County 831
- Dawes County 831
- Dawson County 832
- Days Celebrated in Nebraska 20
- DeBoer, Wendy 291
- De Smet, Father 59
- Deaf and Hard of Hearing, Nebraska Commission for 589
- Deer, Whitetail (state mammal) 15
- Defense Commissary Agency, U.S. 134
- Defense Courier Station, U.S. 123
- Defense Logistics Agency, U.S. 134
- Defense Reutilization and Marketing Service, U.S. 135
- Defense Security Service, U.S. 135
- Democratic Party, Nebraska 922
- Dentistry, Board of 513
- Depository Libraries, Government Printing Office 91
- DeSoto National Wildlife Refuge 145
- Detainers, Interstate Agreement on 727
- Deuel County 832
- Devaney, Bob 46
- Diagnostic and Evaluation Center, State 479
- Dispute Resolution, Nebraska Office of 754
- Dispute Resolution, State Advisory Council on 754
- Dissected Till Plains 25
- District Attorneys, Nebraska, 1855-1885 779
- District Court Judicial Districts, Nebraska (map) 769
- District Court, U.S., District of Nebraska 185
- District Courts, Nebraska 770
- District Judges, Nebraska U.S. 186

District Judges, Nebraska U.S., 1868-present 186
 Dixon County 833
 Doane University 900
 Document Automation and Production Service, U.S. 134
 Dodge County 833
 Dorn, Myron 301
 Douglas County 834
 Douglas, Stephen 61
 Drink, State Soft 18
 Driver License Compact 728
 Driver and Vehicle Records Division 541
 Driver Licensing Services 542
 Drug Enforcement Administration, U.S. 153
 Dry Bean Commission, Nebraska 590
 Dundy County 835
 Dundy, Judge Elmer 70
 Durham Western Heritage Museum 51

E

Economic Assistance Division, State 498
 Economic Development, Nebraska Department of 479
 Economic Forecasting Advisory Board, Nebraska 710
 Economy in Nebraska (overview) 38
 Education Commission of the States 729
 Education, Compact for 728
 Education Districts, State Board of (map) 593
 Education in Nebraska (overview) 874
 Education, Nebraska State Board of 591
 Education, Nebraska State Board of, 1955-present 598
 Education, Nebraska State Department of 600
 Education Statistics, Nebraska (charts) 874
 Educational, Health and Social Services Finance Authority, Nebraska 711
 Educational Lands and Funds, Board of 611
 Educational Lands, State Board of Appraisers for 613
 Educational Service Units, Nebraska 817
 Educational Telecommunications Commission 614
 Eiseley, Loren 72
 Election Statistics (charts) 923
 Electric Power Systems, Nebraska 867
 Electrical Board, Nebraska State 618
 Electrical Division, Nebraska State 618
 Elementary and Secondary School Finance Authority 711
 Elevation of Nebraska 10, 25
 Elkhorn River 28
 Emergency Management Agency, Nebraska 538
 Emergency Management Assistance Compact 729
 Emergency Medical Services Compact 730
 Emergency Medical Services, State Board of 513
 Emergency Response Commission, State 539
 Employee Relations, State Division of 439
 Employment and Training Administration, U.S. 157
 Employment Standards Administration, U.S. 156

- Enders Reservoir 28
- Energy Office, Nebraska 482
- Energy, U.S. Department of 136
- Engineers and Architects, Nebraska Board of 618
- Enhanced Wireless 911 Advisory Board 681
- Enterprise Computing Services 705
- Environmental Health Specialists, State Board of 517
- Environmental Protection Agency, U.S. 165
- Environmental Quality Council, State 488
- Environmental Quality, Nebraska Department of 483
- Environmental Trust Board, Nebraska 712
- Equal Opportunity Commission, Nebraska 619
- Erdman, Steve 310
- Ethanol Board, Nebraska 620
- Events in Nebraska (overview) 45
- Evnen, Robert B. 422
- Examiners for County Highway and City Street
Superintendents, Board of 710
- Examiners for Land Surveyors, Board of 661
- Executive Board of the Legislative Council 276
- Executive Branch, State 411
- Explorers and Fur Traders in Nebraska, U.S. 58
- Explorers in Nebraska, Spanish and French 58

F

- Fair, Nebraska State 45
- Fair Board, Nebraska State 713
- Farm Credit Administration, U.S. 165
- Farm Financial and Real Estate Statistics, Nebraska (chart) 472
- Farm Mediation Service, Nebraska 449
- Farm Programs, USDA 97
- Farmers' Alliance 62
- Farming in Nebraska (history) 62, 64, 65
- Farming in Nebraska (overview) 38
- Federal Aviation Administration 158
- Federal Bureau of Investigation 153
- Federal Deposit Insurance Corporation 166
- Federal Government in Nebraska 53
- Federal Highway Administration 160
- Federal Public Defender, District of Nebraska 190
- Federal Railroad Administration 160
- Federal Reserve System 167
- Field Districts, Nebraska Department of Roads (map) 570
- Field Services and Assistance Division 485
- Fillmore County 835
- Film Office, Nebraska 482
- Fire Marshal, State 489
- Fire Safety Appeals Board, Nebraska 490
- Fischer, Deb 83
- Fish and Wildlife Service, U.S. 143
- Fish, State 15
- Flag, State 11

- Flanagan, Father Edward J. 67
 Flight Operations and Aviation Service Division 572
 Flower, State 12
 Foley, Mike 418
 Folk Dance, State American 16
 Fontenelle Forest Nature Center 44
 Food and Drug Administration, U.S. 137
 Food and Nutrition Service, U.S. 98
 Food Safety and Consumer Protection, State Focus Area 455
 Food Safety and Inspection Service, U.S. 99
 Foreign Commercial Service, U.S. and 118
 Fort Atkinson 50, 51, 59
 Fort Kearny 60
 Fort Niobrara-Valentine National Wildlife Refuge 144
 Fortenberry, Jeff 85
 Fortune 500 Companies in Nebraska 40
 Fossil, State 13
 Foster Care Advisory Advisory Committee 622
 Foster Care Review Office 621
 Franklin County 835
 Fremont, Lt. John C. 60
 French and Spanish Explorers in Nebraska (history) 60
 Freudenberg, John R. 749
 Fricke, Lisa 594
 Friesen, Curt 303
 Frontier County 836
 Funeral Directing and Embalming, State Board of 514
 Funke, Jeffrey J. 748
 Fur Trade, Museum of the 52
 Fur Traders and Explorers in Nebraska, U.S. 58
 Furnas County 836
 Furnas, Robert W. 70

G

- Gage County 836
 Game and Parks Commission Districts, State (map) 625
 Game and Parks Commission, Nebraska 623
 Garden County 837
 Garfield County 837
 Gas and Oil Development in Nebraska 668
 Gas Production in Nebraska, Natural (chart) 669
 Gas Resources of Nebraska, Natural (overview) 26
 Geist, Suzanne 299
 Gemstone, State 13
 General Fund Appropriations, State Government 264
 General Services Administration, U.S. 167
 Geographic Information System Steering Committee 714
 Geographic Regions of Nebraska (overview) 25
 Geological Survey, U.S. 146
 Geologists, Nebraska Board of 630
 Gerald Gentleman Station 869

- Gerrard, John M. 188
- Gold, Nathan J. 73
- Goldenrod (state flower) 12
- Goodhue, Bertram G. 55
- Gosper County 838
- Government in Nebraska (overview) 53
- Government Printing Office Depository Libraries 91
- Governor, Nebraska 412
- Governors, Nebraska, 1854-present 415
- Governor's Policy Research Office, Nebraska 416
- Governor's Residence Advisory Commission, Nebraska 715
- Grace University 901
- Gragert, Tim 306
- Grain Sorghum Development, Utilization and Marketing Board, Nebraska 630
- Grant County 838
- Grape and Winery Board, Nebraska 448
- Grass, State 14
- Grasshoppers (history) 62
- Grassland, Oglala National 14, 43
- Grasz, Steven L. 184
- Great Depression (effect on Nebraska) 64
- "Great Desert" 9
- "Great Migration" (history) 60
- Great Plains 25
- Greeley County 838
- Griswold, Dwight Palmer 73
- Groene, Mike 307

H

- Hall County 839
- Hall of Fame Commission, Nebraska 66, 716
- Hall of Fame, Nebraska 66
- Halloran, Steve 303
- Hamilton County 839
- Hansen, Ben 294
- Hansen, Matt 299
- Harlan County 840
- Harlan County Reservoir 28
- Hastings College 902
- Hawks, Howard L. 692
- Hayes County 840
- Health and Human Services, Behavioral Health 494
- Health and Human Services, CEO 491
- Health and Human Services, Children and Family Services 496
- Health and Human Services, Developmental Disabilities 499
- Health and Human Services, Licensure 507
- Health and Human Services, Medicaid and Long-term Care 500
- Health and Human Services, Nebraska Department of 491
- Health and Human Services, Public Health/Chief Medical Officer 502
- Health and Human Services, State Service Areas (map) 520
- Health and Human Services, U.S. Department of 137
- Health Professions Regulated in Nebraska (lists) 508

- Health, State Board of 518
- Hearing Instrument Specialists, State Board of 514
- Heavican, Michael G. 746
- Henry Doorly Zoo 44, 45
- High Plains 25
- Highway Commission, State 717
- Highway Safety, State Office of 568
- Hilgers, Mike 297
- Hilkemann, Robert 288
- Historic Preservation Board, Nebraska State 633
- Historical Markers, Nebraska (chart) 635
- Historical Organizations, Nebraska (charts) 649
- Historical Parks, Nebraska State 44
- Historical Records Advisory Board, State 633
- History Nebraska 631
- Hitchcock County 840
- Hitchcock, Gilbert M. 71
- Holidays in Nebraska, Legal 21
- Holt County 841
- Homeland Security, U.S. Department of 138
- Homestead Act of 1862, U.S. 41, 43
- Homestead National Monument of America 43
- Honeybee (state insect) 14
- Hooker County 842
- Housing and Community Development Division 480
- Housing and Homelessness, Nebraska Commission on 481
- Housing and Urban Development, U.S. Department of 142
- Howard County 842
- Howard, Sara 291
- Hudson-Meng Bison Bonebed 43
- Hughes, Dan 308
- Human Trafficking, Task Force on 535
- Hunt, Megan 290

I

- Immigration and Customs Enforcement, U.S. 139
- Income in Nebraska (chart) 40
- Independent Agencies, U.S. 164
- Indian Affairs, Commission on 657
- Indian Affairs, U.S. Bureau of 147
- Indian Health Service, U.S. 137
- Indian School, U.S. 52
- Indians in Nebraska, American 45, 56, 57
- Industrial Relations, Nebraska Commission of 659
- Industry in Nebraska (overview) 39
- Information Office, Unicameral 278
- Information Officer, State Chief 704
- Information Technology Commission, Nebraska 717
- Initiated Measures, Votes on State (charts) 256
- Insect, State 14
- Inspector General, Nebraska Child Welfare Office of 281
- Inspector General, Nebraska Correctional System Office of 281

Inspector General, U.S. Department of Agriculture 95
 Insurance, Nebraska Department of 521
 Intergovernmental Data Services, State 705
 Interior, U.S. Department of the 142
 Internal Revenue Service, U.S. 161
 International Trade Administration, U.S. 117
 International Division, State 482
 Interpreter Review Board 589
 Interstate 80 18
 Interstate Compacts 726
 Invasive Species Council, Nebraska 718
 Investigation, Federal Bureau of 153
 Investment Council, Nebraska 660
 Investment Finance Authority, Nebraska 719
 Iowa-Nebraska Boundary Compacts 731
 Irrigation Statistics, Nebraska (charts) 469
 I.T. Financial Services 705

J

Jail Standards Board, Nebraska 534
 Janssen, Charlie 430
 Jefferson County 842
 Jeffrey Reservoir 28
 Johns, Patricia (Patsy) A. Koch 594
 Johnson, Alvin Saunders 74
 Johnson, Andrew 62
 Johnson County 843
 Johnson, Rod 678
 Joint Chiefs of Staff and Joint Staff, U.S. 133
 Joslyn Art Museum 51
 Journalism in Nebraska (overview) 52
 Judges, Nebraska Court of Appeals 763
 Judges, Nebraska Court of Appeals, 1991-present 768
 Judges, Nebraska Supreme Court 745
 Judges, Nebraska Supreme Court, 1854-present 750
 Judges, Nebraska U.S. Appellate, 1933-present 183
 Judges, Nebraska U.S. District, 1868-present 186
 Judges, Nebraska Workers' Compensation 783
 Judges, U.S. District Court, District of Nebraska 187
 Judges, U.S. Supreme Court 181
 Judicial Branch, State (organizational chart) 740
 Judicial Districts, Nebraska Appeals Court (map) 744
 Judicial Districts, Nebraska County Courts (map) 780
 Judicial Districts, Nebraska District Courts (map) 769
 Judicial Districts, Nebraska Supreme Court (map) 744
 Judicial Nominating Commissions, Nebraska 786
 Judicial Qualifications, Nebraska Commission on 786
 Judicial Resources Commission, Nebraska 785
 Justice, Nebraska Department of 431
 Justice, U.S. Department of 151
 Juvenile Justice, Nebraska Coalition for 535
 Juveniles, Interstate Compact for 732

K

- Kansas-Nebraska Act of 1854 51, 61
- Karl E. Mundt National Wildlife Refuge 145
- Kearney County 843
- Keith County 843
- Kenney, Paul R. 695
- Keya Paha County 844
- Kiewit Sons', Peter 40
- Kimball County 844
- Kinkaid Act 64
- Kloefkorn, William (state poet) 18
- Knox County 845
- Kolowski, Richard L. 302
- Kolterman, Mark A. 298
- Kool-Aid (state soft drink) 18
- Kooser, Ted (U.S. Poet Laureate) 19
- Kopf, Richard G. 188

L

- La Grone, Andrew 311
- La Salle, Rene Robert Cavalier, Sieur de 58
- Labor Market Information, Nebraska Office of 527
- Labor, Nebraska Department of 522
- Labor, U.S. Department of 156
- Lakes and Rivers in Nebraska (overview) 27
- Lakota Sioux Indians 57
- Lancaster County 846
- Land in Nebraska (overview) 25
- Land Management, U.S. Bureau of 148
- Land Surveyors, State Board of Examiners for 661
- Landscape Architects, Nebraska State Board of 661
- Lathrop, Steve 292
- Latino-Americans, Nebraska Commission on 662
- Law Enforcement and Criminal Justice, Commission 529
- Law Enforcement Training Center, Nebraska 532
- Legal Holidays in Nebraska 21
- Legislative Audit Office 279
- Legislative Committees, Nebraska 273
- Legislative Council, Nebraska 276
- Legislative Districts (map) 282
- Legislative Fiscal Analyst, Nebraska 279
- Legislative Process in Nebraska 274
- Legislative Publications, Nebraska 272
- Legislative Research Office 280
- Legislative Sessions, Date/Location/Cost (charts) 402
- Legislative Sessions, Nebraska 273
- Legislative Sessions, Special (chart) 405
- Legislative Statistics, Nebraska (chart) 399
- Legislature, Clerk of 278
- Legislature, History of Nebraska 268
- Legislature, Nebraska 54, 64

- Legislature, Nebraska Bicameral, Members of 321
- Legislature, Nebraska Territorial, Members of 312
- Legislature, Officers of 272
- Legislature, Organization of Nebraska 272
- Legislature, Presiding Officers of, 1855-present 396
- Legislature, Secretaries & Clerks of, 1866-present 398
- Lewis and Clark Lake 28
- Lewis, Meriwether (Lewis and Clark) 58
- Libertarian Party, Nebraska 922
- Libraries, Government Printing Office Depository 91
- Libraries, History 51
- Libraries, Nebraska (charts) 908
- Library Commission, Nebraska 663
- Library, Nebraska State 756
- License Plate County Numbers, Nebraska (chart) 544
- Licensure of Participants in Horseracing with Pari-Mutuel Wagering, Interstate Compact on 731
- Lied Center for the Performing Arts 51, 52
- Lieutenant Governor, Nebraska 417
- Lieutenant Governors, Nebraska, 1877-present 419
- Lincoln 39, 62
- Lincoln Correctional Center 477
- Lincoln County 847
- Lincoln Journal Star 52
- Lindstrom, Brett 295
- Linehan, Lou Ann 306
- Liquor Control Commission, Nebraska 665
- Lisa, Manuel 58
- Little Bluestem (state grass) 14
- Little Priest Tribal College 902
- Livestock, Poultry and Grain Market News Service, U.S. 100
- Livestock Auction Market Board, State 445
- Livestock Inventory in Nebraska (charts) 463
- Livestock Marketing, Cash Receipts From (chart) 467
- Livestock, Nebraska Commercial Slaughter (charts) 465
- Livestock Production in Nebraska (overview) 39
- Local Government in Nebraska 56, 790
- Local Option Municipal Economic Development Act 481
- Loess Hills 25
- Loess Plains 25
- Logan County 848
- Long, Maj. Stephen 59
- Lottery and Charitable Gaming Division, Nebraska 551
- Louisiana Purchase 58
- Loup County 848
- Loup River 28
- Loup River Public Power District 868
- Love Library 51, 881
- Lowe, John S. 305

M

- Madison County 848

- Mallet, Pierre and Paul 58
Mammal, State 15
Mammoth (state fossil) 13
Manufacturing in Nebraska (overview) 39
Marine Corps Recruiting Command, U.S. 131
Marine Corps, U.S. 130
Marine Forces Reserve, U.S. 131
Marketing Service, U.S. Agricultural 99
Marshal, U.S. 154
Massage Therapy, State Board of 514
Materiel Division, State 439
Mattingly, L.B. 63
McCollister, John S. 296
McConaughy, Lake 28, 44
McDonnell, Michael F. 289
McKelvie National Forest, Samuel R. 43
McPherson County 849
Meadowlark, Western (state bird) 12
Medal of Honor Recipients, Nebraska 75
Medical Nutrition Therapy, State Board of 514
Medical Radiography, State Board of 514
Medicine and Surgery, State Board of 514
Medicine Creek Reservoir 28
Meiere, Hildreth 55
Memorial Stadium 46
Mental Health, Interstate Compact on 733
Mental Health Practice, State Board of 515
Mental Health Services, State Advisory Committee on 495
Merrick County 849
Merrill, The Rev. Moses and Eliza Wilcox 59
Methodist College, Nebraska 904
Metropolitan Community College Area 891
Metropolitan Utilities District 866
Mid-Plains Community College Area 892
Midland Lutheran University 902
Midwestern Higher Education Commission 730
Midwestern Higher Education Compact 730
Military Academy, U.S. 129
Military Department, Nebraska 537
Military Entrance Processing Command, U.S. 135
Milk (state beverage) 18
Miller-Lerman, Lindsey 747
Mineral Resources, Nebraska's 26
Missouri National Recreational River 43, 149
Missouri River 28
Missouri-Nebraska Boundary Compact 733
Moore, Frankie J. 767
Morfeld, Adam 309
Mormon Trail 44, 60
Morrill County 850
Morton, J. Sterling 12, 19, 44, 69
Morton, Thomas 52
Moser, Mike 297

Motor Vehicle Industry Licensing Board, Nebraska 666
 Motor Vehicles, Nebraska Department of 540
 Municipal Energy Agency of Nebraska 871
 Municipal Government in Nebraska (overview) 56, 794
 Municipalities, League of Nebraska 795
 Municipalities, Nebraska 794
 Murante, John 427
 Murman, Dave 305
 Museum of Nebraska Art 51
 Museum of Nebraska History 51
 Museum of the Fur Trade 52
 Museums in Nebraska (overview) 51

N

Name, State 10, 12
 Nance County 846
 National Agricultural Statistics Service 109
 National Airborne Operations Center 133
 National Areas in Nebraska (overview) 43
 National Cemetery System 163
 National Forest System, U.S. 101
 National Government in Nebraska 53
 National Guard Bureau 131
 National Guard, Nebraska 131, 538
 National Oceanic and Atmospheric Administration 118
 National Park Service 148
 National Weather Service 118
 Navigational Aids Division 571
 Native American Government in Nebraska (overview) 56
 Native American Tribes, History 57
 Native Americans in Nebraska 42, 45, 56, 57
 Natural Gas Production in Nebraska (chart) 669
 Natural Gas Resources of Nebraska (overview) 26
 Natural Resources, Nebraska Department of 545
 Natural Resources and Environment, U.S. 100
 Natural Resources Commission, Nebraska 546
 Natural Resources Conservation Service, U.S. 104
 Natural Resources Districts, Nebraska 26, 863
 Natural Resources Districts, Nebraska (map) 864
 Naval Air Force, U.S. 129
 Naval Reserve Force, U.S. 130
 Navy, U.S. Department of the 129
 Neary, Deborah 597
 Nebraska At a Glance 10
 Nebraska Center for Nursing Board 515
 Nebraska Christian College 903
 Nebraska, General Information 9
 Nebraska Indian Community College 903
 Nebraska Methodist College 904
 Nebraska-Missouri Boundary Compact 733
 Nebraska Public Power District 869
 Nebraska Wesleyan University 905

Nebraskaland Days 45
 Neihardt, John G. 10, 18, 20, 51, 68
 Nemaha County 850
 Network Services 705
 Newspapers in Nebraska 52
 Newspapers, Nebraska (chart of) 915
 Nickels, Maureen 596
 Nickname, State 10, 12
 Niobrara National Scenic River 43, 149
 Niobrara River 28
 Noncode Agencies (chart) 577
 Noncode Agencies, State 578
 Nonresident Violator Compact of 1977 733
 Norris, George W. 10, 20, 51, 66
 Northeast Community College Area 893
 North Platte National Wildlife Refuge 144
 North Platte River Decree 734
 Nuckolls County 851
 Nuclear Regulatory Commission, U.S. 168
 Nurse Licensure Compact 734
 Nursing, State Board of 515
 Nursing Home Administration, State Board of 516
 Nursing Home Advisory Council, State 516

O

O'Connor, Elizabeth 694
 Occupational Safety & Health Administration, U.S. 157
 Occupational Therapy Practice, State Board of 516
 Offender Supervision, Interstate Compact for Adult 735
 Offutt Air Force Base 10
 Oglala National Grassland 14, 43
 Oil and Gas Compact Commission, Interstate 734
 Oil and Gas Conservation Commission, Nebraska 667
 Oil and Gas Development in Nebraska 668
 Oil and Gas, Interstate Compact to Conserve 734
 Oil Production in Nebraska (chart) 669
 Oil Resources of Nebraska (overview) 26
 Omaha 39, 61
 Omaha Correctional Center 477
 Omaha Indians 41, 45, 56, 57
 Omaha Public Power District 869
 Omaha World-Herald 52, 71
 Ombudsman (Public Counsel), Nebraska 280
 Optometry, State Board of 516
 Oregon Trail 10, 18, 43, 44, 52, 59
 Osborne, Tom 46
 Oto Indians 60
 Otoe County 851

P

Pansing Brooks, Patty 300

- Papik, Jonathan J. 748
- Pardons, Nebraska Board of 720
- Parole, Nebraska Board of 670
- Parole Statistics, Nebraska Board of (chart) 670
- Patrick, David 63
- Pawnee County 851
- Pence, Michael R. 94
- Penitentiary, Nebraska State 476
- People of Prominence from Nebraska 66
- Periodicals in Nebraska 52
- Perkins County 852
- Perkins, Edwin E. 18
- Pershing, John J. 10, 67
- Pershing Rifles 67
- Personnel Board, State 441
- Personnel Division, State 440
- Peru State College 885
- Peterson, Douglas J. 433
- Petroleum Resources of Nebraska (overview) 26
- Phares, Bob 695
- Pharmacy, State Board of 517
- Phelps County 852
- Photograph Credits, Blue Book 3
- Physical Therapy Licensure Compact 736
- Physical Therapy, State Board of 517
- Physician Assistant Committee, State 517
- Pick-Sloan Missouri Basin Program 65
- Pierce County 852
- Pierce, Franklin 61
- Pike, Lt. Zebulon 58
- Pillen, Jim 693
- Pine Ridge 25, 44
- Pine Ridge District, Nebraska National Forest 43
- Pioneer Village, Harold Warp 52
- Pirtle, Michael W. 765
- Placement of Children, Interstate Compact on the 727
- Places of Interest in Nebraska (overview) 43
- Planning and Engineering Division 571
- Plant Protection and Quarantine Programs, U.S. 95
- Platte County 853
- Platte River 17, 25, 27, 43, 58, 60
- Podiatry, State Board of 517
- Poet Laureate, State 18
- Poet Laureate, U.S. 19
- Poet, State 18
- Police Standards Advisory Council, Nebraska 535
- Policy Research Office, Governor's 416
- Polk County 853
- Political Parties, Nebraska 922
- Ponca Indians 41, 44, 45, 56, 70
- Pony Express 18, 44, 60
- Population Information, Nebraska 10, 41, 791, 796
- Population of Nebraska Cities and Villages (charts) 796

- Population of Nebraska Counties (chart) 791
- Population, Trends 42
- Populist Party 62
- Postal Service, U.S. 169
- Potato Development Committee, Nebraska 451
- Potato Development, State Program 451
- Poultry and Egg Committee, Nebraska 452
- Poultry and Egg Development, State 452
- Pound, Nathan Roscoe 70
- Power Review Board, Nebraska 672
- Powwows in Nebraska 45
- Prairie Agate (state rock) 14
- President and Vice President, U.S. 94
- Presidents of Nebraska Territorial Council 396
- Presidents Pro Tem of State Senate, 1866-1937 396
- Presiding Officers of Legislature, 1855-present 396, 397
- Probation Administration, Nebraska Office of 758
- Probation Districts, Nebraska (map) 762
- Probation Officers, Nebraska Chief 761
- Professional Practices Commission, Nebraska 610
- Prominent Nebraskans 66
- Propane Education and Research Council 721
- Property and Fiscal Office, Nebraska U.S. 133
- Property Taxes Levied in Nebraska (chart) 554
- Psychology, State Board of 517
- Public Buildings Service, U.S. 167
- Public Counsel, Nebraska Office of the 280
- Public Defender, Federal 190
- Public Employees Retirement Board, Nebraska 685
- Public Power Districts in Nebraska 867
- Public Roads Classifications and Standards Board 722
- Public Service Commission 673
- Public Service Commission (map) 676
- Public Service Commissioners, State, 1972-present 680
- Public Use Areas, State Game and Parks Commission 626
- Publications in Nebraska, Periodical 52
- Purdue University Global 905

Q

- Quick, Dan 304

R

- Racial Profiling Advisory Committee 536
- Racing Commission, Nebraska State 683
- Radio in Nebraska (overview) 52
- Radio Stations, Nebraska (charts) 918
- Railroad Construction (effect on Nebraska) 60
- Railroad Retirement Board, U.S. 175
- Railroad, Union Pacific 18, 61
- Ranching in Nebraska (overview) 39

- Real Property Appraiser Board, Nebraska 683
- Real Estate Commission, Nebraska State 684
- Reclamation, U.S. Bureau of 149
- Records Board, State 423
- Records Management Division, Nebraska 421
- Recreation in Nebraska (overview) 43
- Recruiting Command, U.S. Army 128
- Recruitment Unit, State 441
- Red Cloud, Chief 57, 73
- Red Willow County 854
- Referred Measures, Votes on State (chart) 256
- Regents Districts, University of Nebraska (map) 691
- Regents, University of Nebraska, Board of 689
- Regents, University of Nebraska, 1869-present 697
- Reporter of the Supreme Court and Court of Appeals 755
- Reporters of State Supreme Court, 1867-present 757
- Representatives, U.S. House of 80
- Republican Party (formation of) 61
- Republican Party, Nebraska 922
- Republican River 28
- Republican River Compact 736
- Research Office, Nebraska Legislative 280
- Research, Education & Extension, Cooperative State 106
- Research Service, U.S. Agricultural 107
- Respiratory Care Practice, State Board of 518
- Retirement Board, Nebraska Public Employees 685
- Revenue, Nebraska Department of 550
- Revisor of Statutes, Nebraska 278
- Rhoades, Crystal 677
- Richardson County 854
- Ricketts, Matthew O. 63
- Ricketts, Pete 414
- Ridder, Mary 679
- Riedmann, Francie C. 766
- Risk Management Division, State 442
- River, State 17
- Rivers and Lakes in Nebraska (overview) 27
- Roads Classifications and Standards Board, Public 722
- Robbins, Silas 63
- Rock County 855
- Rock, State 14
- Rossiter, Robert F., Jr. 189
- Rural Business-Cooperative Programs, U.S. 110
- Rural Electric Association, Nebraska 870
- Rural Electric Systems, Nebraska 870
- Rural Housing Programs, U.S. 111
- Rural Public Power Districts in Nebraska 871
- Rural Utilities Programs, U.S. 113

S

- Safety Center Advisory Council, Nebraska 723
- Saline County 855

- Sandhill Cranes 37
- Sandhills 10, 25
- Sandoz, Mari 69
- Santee Sioux Indians 41, 45, 56
- Sarpy County 856
- Sasse, Ben 84
- Saunders County 856
- Schafer, Robert M. 694
- Scheer, Jim 296
- School Districts, Nebraska 817
- Schram, Tim 678
- Scotts Bluff County 857
- Scotts Bluff National Monument 43, 52, 149
- Seal, State 11
- Secret Service, U.S. 141
- Secretaries, Nebraska Territorial 422
- Secretary of State, Nebraska 422
- Senators, Nebraska State (list) 286
- Separate Juvenile Courts, Nebraska 783
- Service Centers in Nebraska, USDA (chart) 115
- Seward County 857
- Sheldon Memorial Art Gallery 51
- Sheridan County 858
- Sherman County 858
- Shores Family 63
- Sioux County 859
- Sioux Indians 41, 56
- Size of Nebraska 10, 25
- Slama, Julie 287
- Slavery in Nebraska (history) 61
- Small Business Administration, U.S. 175
- Smith, Adrian 86
- Social Security Administration, U.S. 176
- Soft Drink, State 18
- Soil and Water Conservation in Nebraska (overview) 26
- Soil, State 15
- Song, State 21, 22
- South Dakota-Nebraska Boundary Compacts 737
- South Platte River Compact 737
- Southeast Community College Area 895
- Spanish and French Explorers in Nebraska (history) 58
- Speakers of Nebraska Territorial Assembly 396
- Speakers of the State House, 1866-1937 397
- Speakers of Unicameral Legislature, 1937-present 397
- Speece Family 63
- Sports Arena Facility Financing Assistance Board 552
- Sports, University of Nebraska-Lincoln 46, 878
- Square Dance (state American folk dance) 16
- Stacy, Stephanie 746
- Standing Bear 70
- Stanton County 859
- State Colleges, Number of Employees at (chart) 266
- State Employees, Number (charts) 265

- State Government in Nebraska (overview) 53
- State-Owned Airfields 573
- State Patrol, Nebraska 547
- Statehood, History of Nebraska 62
- Steamboats (history) 60
- Stevens, Robin R. 597
- Stickman, David R. 190
- Stinner, John P. 310
- Strategic Air and Space Museum 52
- Stuart, Robert 58
- Stuhr Museum of the Prairie Pioneer 52
- Substance Abuse Services, State Advisory Committee on 495
- Suggestion Award Board, State 724
- Summit Christian College 906
- Supreme Court Judges, Nebraska, 1854–present 750
- Supreme Court Judicial Districts, Nebraska (map) 744
- Supreme Court, Nebraska 745
- Supreme Court Officers, Nebraska 754
- Supreme Court Officers, Nebraska, 1855–present 756
- Supreme Court, U.S. 180
- Surveyor, Office of the State 612
- Sutherland Reservoir 28
- Swanson Reservoir 28
- Symbols, Nebraska State 11

T

- Talent Development Unit, State 441
- Task Force for Building Renewal, State 438
- Tax Equalization and Review Commission, Nebraska 688
- Teammate Services Unit 441
- Tecumseh State Correctional Institution 477
- Telecommunications Relay System Advisory Committee 682
- Television in Nebraska (overview) 52
- Television Stations, Nebraska (charts) 919
- Territorial Legislature, Members of (chart) 312
- Territory of Nebraska (history) 60
- Teton Sioux Indians 57
- Thayer County 860
- Thomas County 860
- Thompson, Arthur Weimar 72
- Thurston County 860
- Tibbles, Susette LaFlesche 71
- Timm, Patricia H. 596
- Toadstool Park 26, 43
- Tourism Commission, Nebraska 689
- Tourist Attractions, Attendance at (chart) 48
- Tourist Attractions in Nebraska (overview) 43
- Training and Doctrine Command, U.S. Army 128
- Transcontinental Railroad 18, 61
- Transmitter Call Letters 617
- Transportation, Nebraska Department of 562
- Transportation, U.S. Department of 158

Transportation Services Bureau 443
 Treasurer, Nebraska State 425
 Treasurers, Nebraska State, 1885-present 428
 Treasury, U.S. Department of the 161
 Tree, State 13
 Tribal Councils, Nebraska 658
 Trump, Donald J. 94
 Trustee Program, U.S. 155
 Typic Argiustolls (state soil) 15

U

U.S. Government in Nebraska (overview) 53
 Unemployment Insurance, State Office of 526
 Unicameral Information Office 278
 Unicameral Legislature, Clerks of, 1937-present 398
 Unicameral Legislature, Committees of 273
 Unicameral Legislature, History of Nebraska 270
 Unicameral Legislature, Lawmaking Process in 274
 Unicameral Legislature, Members of 286, 383
 Unicameral Legislature, Nebraska 54, 64
 Unicameral Legislature, Number of Bills and Laws 399
 Unicameral Legislature, Officers of 272
 Unicameral Legislature, Organization of 272
 Unicameral Legislature, Publications of 272
 Unicameral Legislature, Sessions of 273
 Unicameral Legislature, Speakers of, 1937-present 397
 Unicameral Sessions, Date/Location/Cost (chart) 402
 Unicameralism, Benefits of 271
 Uniform Commercial Code Division, Nebraska 420
 Uniform State Laws, Nebraska Commission on 724
 Union College 906
 Union Pacific Railroad 18, 61
 Uniquely Nebraskan 19, 20, 37, 46, 54
 United States (map) 8
 University of Nebraska 51, 65, 878
 University of Nebraska, Number of Employees (chart) 266
 University of Nebraska at Kearney 882
 University of Nebraska at Lincoln 878
 University of Nebraska at Omaha 883
 University of Nebraska Medical Center 882
 University of Nebraska State Museum 13, 51
 Upper Niobrara River, Wyoming-Nebraska Compact on 737

V

Vacant Building and Excess Land Committee, State 438
 Valley County 861
 Vargas, Tony 290
 Veterans' Advisory Commission, State 574
 Veterans' Affairs, Nebraska Department of 574
 Veterans Affairs, U.S. Department of 162
 Veterans Benefits Administration, U.S. 162

- Veterans Health Administration, U.S. 163
- Veterans' Homes Board 575
- Veterans' Homes, Division of 575
- Veterinary Medicine and Surgery, Board 518
- Vice President and President, U.S. 94
- Village and City Government in Nebraska (overview) 56, 794
- Village of Lights, State 17
- Villages and Cities, Nebraska 803
- Villasur, Pedro de 58
- Violence Prevention, Office of 532
- Vocational Rehabilitation, State Office of 605

W

- Walz, Lynne M. 294
- Washington County 861
- Watermeier, Dan 677
- Water and Soil Conservation in Nebraska (overview) 26
- Water Quality and Water Permits Division, State 487
- Water Resources in Nebraska 26
- Wayne, Justin T. 293
- Wayne County 861
- Wayne State College 886
- Webster County 862
- Weights and Measures Program, State 456
- Weitz, Barbara 696
- Welch, Lawrence, E., Jr. 767
- Wellness and Benefits, Employee 442
- Wesleyan University, Nebraska 905
- Western Area Power Administration 136
- Western Heritage Museum, Durham 51
- Western Meadowlark (state bird) 12
- Western Nebraska Community College Area 896
- Western Nebraska, Settlement of (history) 63
- Wetland Management District, Rainwater Basin 38
- Wheat Board, Nebraska 699
- Wheeler County 862
- Whitetail Deer (state mammal) 15
- Wigington, Clarence W. 63
- Wildcat Hills 25
- Wildlife Management Areas, Nebraska State 627
- Wildlife Services, Nebraska 455
- Wildlife Services, U.S. 96
- Wilkins, William 60
- Williams, Matt 304
- Winnebago Indians 41, 45, 56
- Wise, Rachel 595
- Wishart, Anna 300
- Witzel, John 595
- Work Ethic Camp-McCook 478
- Worker Training Board, Nebraska 525
- Workers' Compensation Court, Nebraska 783
- Workers' Compensation Judges, Nebraska 784

- Workforce Development Board, Nebraska 524
- World War I (effect on Nebraska) 64
- World War II (effect on Nebraska) 64
- Wyoming-Nebraska Compact on Upper Niobrara River 737
- Wyuka Cemetery Board of Trustees 725

Y

- Yellowstone (steamboat) 60
- York College 907
- York County 862

Z

- ZIP Codes, Nebraska (charts) 170
- Zoo, Henry Doorly 44

