

Preface

This is the 56th edition of the *Nebraska Blue Book* since it was first published in 1899. The book has been published biennially in odd-numbered years since 1919.

The *Nebraska Blue Book* details the structure of federal, state and local government in Nebraska and includes biographies of elected officials and judges. The book also contains constitutional, historical and statistical information about Nebraska, as well as information about the state's geography, economy, people and culture. The information was obtained through research and from information provided by various agencies and individuals. Information was accurate as of Jan. 1, 2023.

Print copies of the 2022-23 *Nebraska Blue Book* are available from the Clerk of the Legislature's Office, State Capitol, Room 2018, P.O. Box 94604, Lincoln NE 68509-4604, phone (402) 471-2271. The book also is available online at nebraskalegislature.gov. Contact the editor by phone at (402) 471-2788.

Special thanks to all those who provided information and helped in the production of this edition of the *Nebraska Blue Book*.

Kate Heltzel, Editor

Acknowledgments

Photograph Credits

The following agencies, organizations and individuals provided photographs for the 2022-23 *Nebraska Blue Book* on the page numbers indicated.

Page 9 (farm scene), courtesy of Nebraska Game and Parks Commission.

Page 11 (state seal, state flag), courtesy of Nebraska Secretary of State.

Pages 12-15 (state symbols), courtesy of Nebraska Game and Parks Commission.

Page 15 (state soil), courtesy of Nebraska Society of Professional Soil Scientists.

Page 16 (square dancing), courtesy of Nebraska State Square and Round Dance Association.

Page 18 (Platte River), courtesy of Nebraska Game and Parks Commission.

Page 18 (Sandhill cranes), courtesy of Nebraska Game and Parks Commission.

Page 19 (Ornate Box turtle), courtesy of Nebraskaland Magazine/Nebraska Game and Parks Commission.

Page 19 (Matt Mason), courtesy of Matt Mason

Page 20 (Ted Kooser), courtesy of Ted Kooser

Page 21 (tree planting), courtesy of Nebraska Game and Parks Commission.

Page 26 (Toadstool Park), courtesy of Nebraska Game and Parks Commission.

Page 27 (cattle near center-pivot system), courtesy of Nebraska Game and Parks Commission.

Page 28 (Niobrara River), courtesy of Nebraska Game and Parks Commission.

Page 29 (summer thunderstorm), courtesy of Nebraska Game and Parks Commission.

Page 38 (cattle ranching), courtesy of Nebraska Department of Agriculture.

Page 40 (Bailey Yard), courtesy of Nebraska Game and Parks Commission.

Page 41 (downtown Omaha), courtesy of Greater Omaha Chamber of Commerce.

Page 44 (Lied Jungle), courtesy of Nebraska Game and Parks Commission.

Page 45 (Husker athletics), courtesy of University of Nebraska.

Page 46 (Ashfall State Historical Park, Chimney Rock, Indian dancing, Meriwether Lewis dredge), courtesy of Nebraska Game and Parks Commission.

Page 49 (one-room schoolhouse replica), courtesy of Nebraska Department of Economic Development.

Page 51 (Lied Center), courtesy of University of Nebraska-Lincoln.

Page 53 (state legislative chamber), courtesy of Unicameral Information Office, Nebraska Legislature.

Page 54 (State Capitol), courtesy of Nebraska Game and Parks Commission.

Page 56 (Chief Red Cloud), courtesy of History Nebraska.

Page 58 (family in covered wagon), courtesy of History Nebraska.

Page 59 (Pony Express), courtesy of Nebraska Department of Economic Development.

Page 62 (Shores family), courtesy of History Nebraska.

Photograph Credits (Cont'd.)

Pages 66-74 (Nebraska Hall of Fame), courtesy of History Nebraska.

Page 72 (Loren Eiseley), courtesy of University of Pennsylvania Archives.

Page 74 (Alvin Saunders Johnson), courtesy of University of Nebraska.

Page 175 (U.S. Supreme Court building), courtesy of Steve Petteway, Collection of the Supreme Court of the United States.

Page 187 (State Capitol), courtesy of Unicameral Information Office, Nebraska Legislature.

Page 265 (state legislative chamber), courtesy of Unicameral Information Office, Nebraska Legislature.

Page 407 (Nebraska governor's residence), courtesy of the Office of the Chief Information Officer, State of Nebraska.

Page 739 (Nebraska Supreme Court chamber), courtesy of Unicameral Information Office, Nebraska Legislature.

Page 873 (University of Nebraska-Lincoln), courtesy of Unicameral Information Office, Nebraska Legislature.

Page 919 (U.S. flag), courtesy of Unicameral Information Office, Nebraska Legislature.

Table of Contents

NEBRASKA: THE CORNHUSKER STATE	7
Nebraska at a Glance	10
Nebraska's State Symbols	11
Special Days in Nebraska	20
Land and Climate.....	25
Economy.....	37
People.....	40
Recreation and Places of Interest.....	42
Education and Culture.....	49
Government.....	52
History.....	55
Nebraska Hall of Fame.....	66
U.S. GOVERNMENT IN NEBRASKA.....	77
U.S. Legislative Branch.....	79
Congress.....	80
U.S. Executive Branch.....	93
President and Vice President.....	94
Cabinet-Level Agencies	95
Independent Agencies	162
U.S. Judicial Branch	175
U.S. Supreme Court.....	176
Courts of Appeals.....	177
District Courts	181
NEBRASKA STATE GOVERNMENT.....	187
History of State Government Organization.....	188
Constitution of Nebraska	192
Statistics on Constitutional Amendments, Initiated and Referred Measures	234
State Government Appropriations	256
Number of State Employees.....	262
State Legislative Branch.....	265
The Nebraska Legislature: History and Organization.....	266
Legislative Council.....	274
State Legislators	284
Legislative Statistics	397
State Executive Branch	407
Elected Executive Officers	410
Code Agencies ¹	433
Noncode Agencies ²	572

¹ Agencies subject to the governor's direct control.

² Agencies not subject to the governor's direct control.

Table of Contents (Cont'd.)

NEBRASKA STATE GOVERNMENT (Cont'd.)	
Other State Governmental Bodies.....	699
Interstate Compacts	725
State Judicial Branch.....	739
Nebraska Supreme Court.....	745
Nebraska Court of Appeals.....	764
District Courts	771
County Courts.....	782
Separate Juvenile Courts.....	784
Workers' Compensation Court.....	784
Judicial Commissions.....	786
LOCAL GOVERNMENT IN NEBRASKA.....	789
Counties	790
Municipalities	794
School Districts/Educational Service Units.....	817
Counties, Towns and Schools.....	820
Natural Resources Districts	863
Metropolitan Utilities District	866
Electric Power Systems.....	867
Other Local Governments.....	872
NEBRASKA EDUCATION AND INFORMATION RESOURCES.....	873
Education.....	874
Libraries	907
Newspapers	914
Broadcasting Stations.....	917
NEBRASKA POLITICAL PARTIES AND ELECTIONS	919
Political Parties	920
Elections	921
INDEX.....	961



**NEBRASKA:
THE CORNHUSKER STATE**

Nebraska: The Cornhusker State

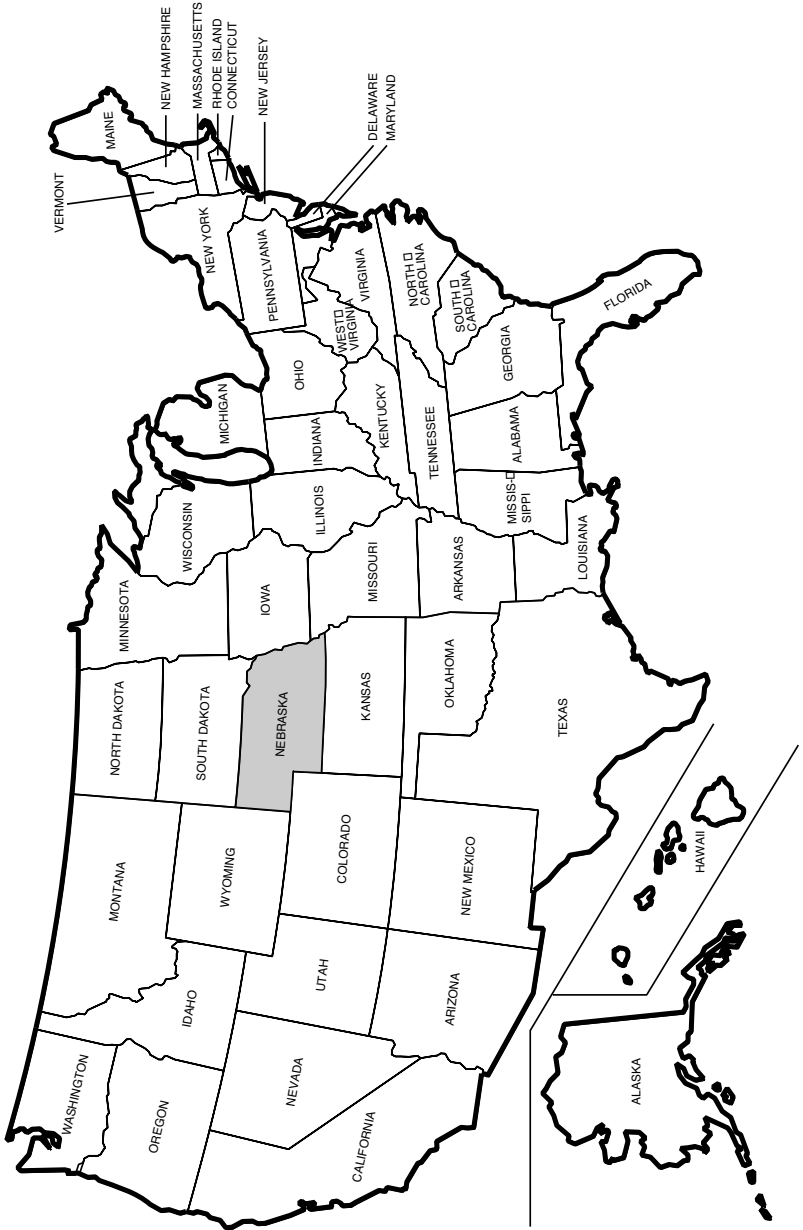



NEBRASKA

The Cornhusker State

Early explorers once described Nebraska and the surrounding area as a “Great Desert.” Little did they realize that the state later would become a breadbasket for the nation and much of the world.

The pioneers who settled Nebraska in the late 1800s deserve much of the credit for transforming the state from a land considered unfit for cultivation to an agricultural oasis. Promised free land by the federal government under the 1862 Homestead Act, farmers stubbornly fought economic hardships, droughts and insects. In later years, scientific farming methods and irrigation dramatically increased farmers’ yields and brought prosperity to the state. Today, Nebraska ranks among the leading states in many agricultural production categories.¹

¹See table of Nebraska agricultural rankings on Page 456.

Nebraska At A Glance²

Location: North-central United States. Bordered by South Dakota on the north, Iowa and Missouri on the east, Kansas on the south, and Colorado and Wyoming on the west

Elevation: Highest point, 5,424 feet (1,654 meters), in Kimball County. Lowest point, 840 feet (256 meters), in Richardson County

Area (Land and Water): 77,358 square miles (200,358 square kilometers); 16th largest state

Population: 1,967,923 (2022 estimate); 37th largest state

Attained Statehood: March 1, 1867 (37th state)

Origin of Name: From Oto Indian word “Nebrathka,” meaning “flat water” (the tribe’s name for the Platte River, which crosses the state)

Nickname: Cornhusker State (from the method of harvesting or “husking” corn by hand)

Motto: “Equality Before the Law”

Capital: Lincoln

Largest City: Omaha

Notable facts about Nebraska include:

The American Institute of Architects declared Nebraska’s State Capitol to be one of the modern architectural wonders of the world.

- The U.S. Strategic Command, which manages the nation’s nuclear forces in order to deter military attacks on the United States, has its headquarters at Offutt Air Force Base near Bellevue.
- Nebraska has the western hemisphere’s largest area of sandhill grasslands, one of the most productive cattle-raising areas in the United States.
- Nebraska was the home or birthplace of Fred Astaire, Marlon Brando, William Jennings Bryan, Warren Buffett, Johnny Carson, Willa Cather, Dick Cavett, William “Buffalo Bill” Cody, Edward J. Flanagan, Henry Fonda, Gerald Ford, John Neihardt, George Norris, Alexander Payne, John J. Pershing, Mari Sandoz, Malcolm X and Darryl F. Zanuck.
- Many pioneer and cattle trails crossed Nebraska, with people using such landmarks as Scotts Bluff (now a national monument) and Chimney Rock, both in western Nebraska. Chimney Rock was the landmark mentioned most frequently in journal entries by travelers on the Oregon Trail.

²Sources: *Statistical Abstract of the United States*, Bureau of the Census, U.S. Department of Commerce; *The Nebraska Databook*, Nebraska Department of Economic Development; “*Nebraska: The Good Life, and More*,” The NEBRASKAland Foundation Inc., 1998; University of Nebraska State Museum; History Nebraska; *Lincoln Journal Star*.

NEBRASKA'S STATE SYMBOLS³

State Seal and State Motto

The Nebraska Constitution provides for a state seal that is to be kept by the secretary of state and used by him or her officially as directed by law. Legislation creating the original state seal was passed in 1867.

The seal's design depicts a steamboat ascending the Missouri River on the right. The Rocky Mountains are on the left. In the background, a train of cars is heading toward the Rocky Mountains. The mechanic arts are represented by a smith with hammer and anvil. Agriculture is represented by a settler's cabin and sheaves of wheat. In the top of the circle is the state motto: "Equality Before the Law." The circle is surrounded with the words, "Great Seal of the State of Nebraska, March 1st, 1867."



State Flag

Nebraska's state flag was designated by legislative action in 1925. It consists of a reproduction of the state seal, charged on the center in gold and silver on a field of national blue.

State law says no part of the state flag is to be used as a business advertisement or trademark, and insulting the flag is forbidden. State law also requires the flag to be displayed under or to the left of the U.S. flag on or near the State Capitol, the governor's mansion, all courthouses, city or village halls, schoolhouses and other public administrative buildings.

The original flag is displayed in the Office of the Secretary of State in the Capitol. A historical scrapbook about the flag, compiled by Mrs. B.C. Miller of Crete, is on microfilm at the Nebraska State Historical Society.



³Except where noted, sources for state symbol information are: Nebraska State Historical Society; Nebraska Game and Parks Commission; Conservation and Survey Division, University of Nebraska-Lincoln; Nebraska Secretary of State's Office; Nebraska Governor's Office.

State Name

Nebraska has had two official state names: the “Tree Planters’ State” and the “Cornhusker State.”

Nebraska was designated the “Tree Planters’ State” by legislative action in 1895. Nebraska’s claim to tree-planting fame includes the founding of Arbor Day in 1872 by J. Sterling Morton of Nebraska City, the 1873 Timber Culture Act authored by U.S. Sen. Phineas W. Hitchcock and the millions of trees planted by early settlers as windbreaks, woodlots and orchards.

The 1945 Legislature changed the official state name to the “Cornhusker State,” thus repealing the 1895 act. The name is derived from the nickname for the University of Nebraska athletic teams, the Cornhuskers. The term “cornhusker” comes from the method of harvesting or “husking” corn by hand, which was common before the invention of husking machinery.

State Flower

The goldenrod (*Solidago serotina*) was declared the state flower by legislative action in 1895. Numerous species of goldenrod grow throughout the state. The goldenrod is an erect, coarse-looking perennial herb that is usually about two or three feet tall. The small flower heads, which are almost always yellow but sometimes have cream-colored or white rays, are grouped into either elongated or flattish clusters. The flowers appear from July through October.



State Bird

The western meadowlark (*Sturnella neglecta*) was designated the state bird by legislative action in 1929. The western meadowlark is abundant throughout the state and is noted for its joyous song. The birds are eight to 11 inches long and are brown and streaked above, with bright yellow underparts interrupted by a bold crescent of black across the upper breast and white outer tail feathers. The birds nest on the ground in grassy fields or meadows and feed largely on insects.



State Tree

The American elm (*Ulmus Americana L.*) was named Nebraska's first state tree in 1937, but the 1972 Legislature named the cottonwood (*Populus deltoides*) as the state tree. The cottonwood often is associated with pioneer Nebraska. Several famous early landmarks were cottonwood trees, and their shoots often were collected by settlers who planted them on their claims. Today, the cottonwood grows throughout the state.



State Fossil

The mammoth was named Nebraska's state fossil by legislative action in 1967. Various species of the mammoth crossed the Bering Strait land bridge and spread throughout most of North America. Mammoths were elephants, but some were larger than the modern elephant. Early prehistoric people hunted the mammoth and found the animal's ivory tusks useful in making tools and realistic etchings. Mammoth remains have been found in most Nebraska counties. One mammoth found in Lincoln County, *Archidiskodon imperator maibeni*, was one of the world's largest elephant fossils. It is displayed in the University of Nebraska State Museum in Lincoln.



State Gemstone

Blue chalcedony, commonly called the blue agate, was named Nebraska's state gemstone by legislative action in 1967. A pale stone, blue chalcedony sometimes has a dark internal form with bands of blue and white and often has a colorless streak. Blue agates often are used to make jewelry. The blue agate can be found in northwestern Nebraska, where it formed in wind-blown silt and claystone deposited in the Chadron Formation of Oligocene Age.

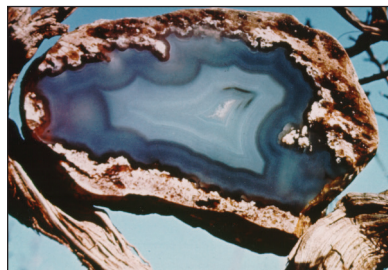

State Rock

The prairie agate was declared the Nebraska state rock by legislative action in 1967. Agate is a semiprecious stone, and Nebraska has an abundance of it, especially in the Oglala National Grassland. Agate is a variegated quartz noted for its layered varieties. In most specimens the bands are coarse and differ in color and translucency, as well as in compactness and porosity. The prairie agate, distinguished from most other agates because it seldom has these bands, is still colorful, has a rounded irregular shape and is popular for jewelry.



Prairie agate is not native to Nebraska. It formed in sedimentary rocks in Wyoming and South Dakota and subsequently eroded from these deposits and was carried into Nebraska by streams.

State Grass

Little bluestem (*Schizachyrium scoparium*) was designated the official state grass by legislative action in 1969. Little bluestem, a vigorous native prairie grass, grows throughout the Great Plains and beyond. In central and western Nebraska, it grows in bunches and is sometimes called “bunch grass.” In some areas, it also is known as “beard grass.” The grass is an important native hay and forage grass.



State Insect

The honeybee (*Apis mellifera*) was named the official Nebraska state insect by legislative action in 1975. Honey production is a \$3.9 million industry in Nebraska. In 2021, according to the National Agricultural Statistics Service, there were about 39,000 colonies of honeybees in the state producing an average of 47 pounds of honey per colony.



State Soil

The 1979 Legislature designated the official state soil to be soils of the Holdrege series, classified as *Typic Argiustolls*, which are slightly to moderately alkaline and fine-silty in texture. The mean average temperature of Holdrege series soil ranges from 50 to 56 degrees Fahrenheit. The mean average precipitation ranges from 18 to 24 inches per year. Holdrege soils are ideal for growing crops such as sorghum, wheat and corn.

This soil is most commonly found in south-central Nebraska and north-central Kansas.



State Mammal

The 1981 Legislature designated the white-tailed deer (*Odocoileus virginianus*) as the state mammal. The white-tailed deer is a herbivorous hoofed mammal found in farmlands, brushy areas and woods. If alarmed, this deer raises its tail, exhibiting a conspicuous flash of white that can communicate danger to other deer or help a fawn to follow its mother in flight. The feeding habits of white-tailed deer are flexible: they graze on green plants; eat acorns, nuts and corn in the fall; and browse on woody vegetation in the winter. White-tailed deer hunting is a popular recreational activity in Nebraska.

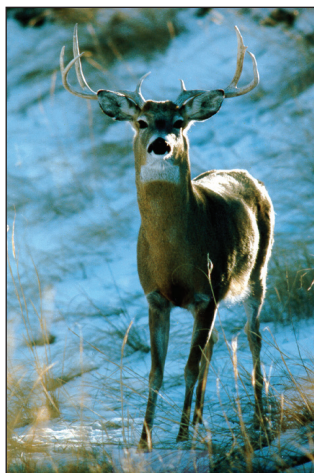

State Fish

On Sept. 13, 1997, Gov. Ben Nelson declared the channel catfish (*Ictalurus punctatus*) to be the official state fish. The channel catfish is a popular sport fish that often is used for food. It has distinctive barbels or “whiskers” that are covered with taste buds. Its diet consists of aquatic insects, crayfish, fish, frogs and plant material. Channel catfish spawn during summer in cavities created by tree roots or rocks and often defend their nests.



State American Folk Dance

On Sept. 19, 1997, Gov. Ben Nelson declared the square dance to be the official state American folk dance. Square dancing developed as the nation progressed toward the west. It became a popular diversion from the hardships settlers faced. Square dancing is called, cued or prompted to dancers. Related forms include round dancing, clogging, contra dancing and line dancing.⁴



State Ballad

On Oct. 9, 1997, Gov. Ben Nelson declared “A Place Like Nebraska” to be the official state ballad. Sol Kutler composed the words and music.

A Place Like Nebraska
 When I dream of my home
 And the good folks I've known
 I'm glad I've grown up
 In Nebraska

'Cause the good life is there
 With sun and fresh air
 And neighbors who care
 In Nebraska

Wherever you go, they all want to know
 And someday someone will ask ya
 So turn on your smile
 Tell them life is worthwhile
 When you're bred and corn-fed in Nebraska

With cool winding streams
 And good football teams
 And jobs that are there for the asking

⁴ Source: Nebraska State Square and Round Dance Association.

With daughters and sons
Some real famous ones
All proud to be called a Nebraskan

'Cause wherever you go, they all want to know
And someday someone will ask ya
So turn on your smile
Tell them life is worthwhile
When you come from a place like Nebraska

A soft falling snow
A warm fire's glow
And a lifetime of memories to last ya

Of a cool summer's breeze
And bright autumn leaves
Each season a joy in Nebraska

So wherever you go, you just let them know
'Cause someday someone will ask ya
So turn on your smile
Tell them life is worthwhile
When you come from a place called Nebraska

State Historic Baseball Capital

On Oct. 9, 1997, Gov. Ben Nelson declared St. Paul to be the official historic baseball capital of Nebraska.

State Baseball Capital

On Oct. 9, 1997, Gov. Ben Nelson declared Wakefield to be the official baseball capital of Nebraska.

State Village of Lights

On Dec. 11, 1997, Gov. Ben Nelson declared Cody to be Nebraska's official Village of Lights.

State River

On Feb. 26, 1998, Gov. Ben Nelson declared the Platte River to be the official state river. The Platte, formed by the junction of the North Platte and South Platte rivers near the city of North Platte, flows east through central Nebraska into the Missouri River. The stream is 310 miles (500 kilometers) long.

The Platte is too shallow for navigation, but it is an important source of water for farm irrigation, municipal and industrial uses, recreation and hydroelectric power production. The river also provides habitat for Sandhill cranes, other migratory birds, fish and other wildlife.

The Platte River valley has been an important east-west human transportation corridor throughout history. The Oregon, Mormon and California trails, the Pony Express route, the Union Pacific transcontinental railroad, the first transcontinental paved highway (U.S. Highway 30) and Interstate 80 all have followed the Platte.



Platte River in Early Spring

State Soft Drink

On May 21, 1998, Gov. Ben Nelson declared Kool-Aid to be the official state soft drink. The fruit-flavored drink was developed in Hastings in 1927 by Edwin E. Perkins, founder and president of the Perkins Products Co.⁵

State Beverage

On Sept. 10, 1998, Gov. Ben Nelson declared milk to be the official state beverage. The dairy industry is an important part of Nebraska's agricultural economy.

State Migratory Bird

On March 16, 2022, Gov. Pete Ricketts declared the Sandhill crane to be the official state migratory bird. Each spring, as many as 1 million sandhill cranes migrate through the Platte River Valley in central Nebraska. The birds begin arriving in mid-February and numbers peak in mid- to late-March as the cranes make their way from wintering areas in the southern U.S. and Mexico to their breeding grounds in Canada, Alaska and Siberia. It is the largest gathering of Sandhill cranes in the world and draws tens of thousands of spectators annually to the area between Kearney and Grand Island.

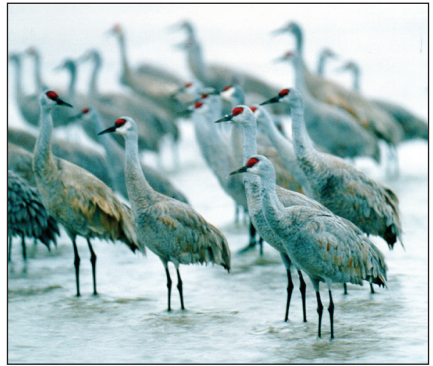

⁵ Source: Adams County Historical Society.

State Reptile

On Oct. 28, 2022, Gov. Pete Ricketts declared the Ornate Box turtle (*Terrapene ornata*) to be the official state reptile. The Ornate Box turtle is the only terrestrial turtle species native to Nebraska and can be found in short, mixed and tallgrass prairies. Ornate Box turtles are named for their hinged lower shell, which allows them to pull their head, legs and tail almost completely into their shell to escape from predators. Ornate Box turtles rarely are more than six inches long and can live up to 30 years. Reptiles such as the Ornate Box turtle are critical to the health of Nebraska's ecosystems for their role in insect and rodent control and as a food source for many native predators.



State Poet Laureate⁶

The 1921 Legislature named John G. Neihardt (1881-1973) as Poet Laureate of Nebraska. Neihardt's first book of poetry was published in 1908. In 1912, he began writing "The Epic Cycle of the West," consisting of five long narrative poems, and this became his chief literary work. These poems are Neihardt's substantial and unique contribution to the history of Nebraska and the West.

State Poet

Matt Mason was named Nebraska's third state poet by proclamation of Gov. Pete Ricketts on Jan. 30, 2019. Mason, the author of four books, is the former executive director of the Nebraska Writers Collective and is the winner of a Pushcart Prize and two Nebraska Book Awards. His work also can be found in numerous magazines and anthologies. Mason is based in Omaha with his wife, poet Sarah McKinstry-Brown, and daughters Sophia and Lucia.

William Kloefkorn of Lincoln was named Nebraska's first state poet by proclamation of Gov. Charles Thone on Sept. 11, 1982. A retired English professor at Nebraska Wesleyan University, Kloefkorn served as state poet until his death in 2011.

Twyla Hansen, Nebraska's second state poet, served from 2013 to 2018. Hansen has published extensively and received numerous awards and honors for her poetry, including two Nebraska Book Awards.

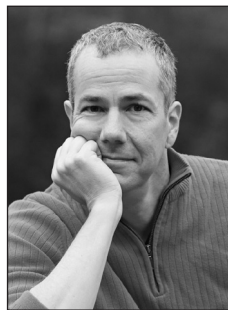

⁶ The title "poet laureate" remains with Neihardt. For more information and a photograph of Neihardt, see his Nebraska Hall of Fame listing on Page 68.



U.S. Poet Laureate

The Library of Congress named Garland resident Ted Kooser the U.S. Poet Laureate for 2004-06. Kooser is the author of 15 poetry collections, including “Delights and Shadows,” which won the 2005 Pulitzer Prize, “Kindest Regards” and “Red Stilts.” He also has published five children’s books and five books of prose, including “Local Wonders; Seasons in the Bohemian Alps.” Kooser has won many honors and awards, including four honorary doctorate degrees and two fellowships from the National Endowment for the Arts. Ted Kooser Elementary School in Lincoln opened in 2009.

Kooser is Presidential Professor of English at the University of Nebraska-Lincoln.

SPECIAL DAYS IN NEBRASKA⁷

George W. Norris Day: Jan. 5, to honor the longtime Nebraska politician.

State Day: March 1, the day Nebraska joined the Union in 1867.

Thomas Jefferson Memorial Day: April 13, to honor the U.S. president.

Workers Memorial Day: April 28, in remembrance of the courage and integrity of U.S. workers.

State Fire Day: Friday before Fire Recognition Day in May, to call public attention to the great damage that fire causes to life and property.

Fire Recognition Day: Second Saturday in May. Exercises appropriate for the subject and day may be conducted by any fire department.

Pioneers’ Memorial Day: Second Sunday in June, in recognition of those who served and sacrificed as pioneers in the settlement of Nebraska.

Nebraska Czech Day: First Sunday in August. The date coincides with the annual Czech Festival at Wilber, which has been designated the Czech capital of Nebraska and the United States.

John G. Neihardt Day: First Sunday in August, to honor the writer and Nebraska poet laureate.

Howard’s Day: Sept. 2, the birthday of John Howard, author of prison reform throughout the world. Observed in the state’s correctional institutions.

American Indian Day: Fourth Monday in September, to honor the first residents of Nebraska and recognize their contributions to the state.

Pulaski’s Memorial Day: Oct. 11, to commemorate the death of Revolutionary War hero Casimir Pulaski. The brigadier general died of wounds suffered in the siege of Savannah, Ga., on Oct. 11, 1779.

White Cane Safety Day: Oct. 15, to recognize the importance of the white cane as a symbol of independence for blind people and to remind citizens of the need to keep streets, sidewalks and other public places safe and functional for people with disabilities.

⁷ Source: Nebraska Revised Statutes.



U.S. Poet Laureate

The Library of Congress named Garland resident Ted Kooser the U.S. Poet Laureate for 2004-06. Kooser is the author of 15 poetry collections, including “Delights and Shadows,” which won the 2005 Pulitzer Prize, “Kindest Regards” and “Red Stilts.” He also has published five children’s books and five books of prose, including “Local Wonders; Seasons in the Bohemian Alps.” Kooser has won many honors and awards, including four honorary doctorate degrees and two fellowships from the National Endowment for the Arts. Ted Kooser Elementary School in Lincoln opened in 2009.

Kooser is Presidential Professor of English at the University of Nebraska-Lincoln.

SPECIAL DAYS IN NEBRASKA⁷

George W. Norris Day: Jan. 5, to honor the longtime Nebraska politician.

State Day: March 1, the day Nebraska joined the Union in 1867.

Thomas Jefferson Memorial Day: April 13, to honor the U.S. president.

Workers Memorial Day: April 28, in remembrance of the courage and integrity of U.S. workers.

State Fire Day: Friday before Fire Recognition Day in May, to call public attention to the great damage that fire causes to life and property.

Fire Recognition Day: Second Saturday in May. Exercises appropriate for the subject and day may be conducted by any fire department.

Pioneers’ Memorial Day: Second Sunday in June, in recognition of those who served and sacrificed as pioneers in the settlement of Nebraska.

Nebraska Czech Day: First Sunday in August. The date coincides with the annual Czech Festival at Wilber, which has been designated the Czech capital of Nebraska and the United States.

John G. Neihardt Day: First Sunday in August, to honor the writer and Nebraska poet laureate.

Howard’s Day: Sept. 2, the birthday of John Howard, author of prison reform throughout the world. Observed in the state’s correctional institutions.

American Indian Day: Fourth Monday in September, to honor the first residents of Nebraska and recognize their contributions to the state.

Pulaski’s Memorial Day: Oct. 11, to commemorate the death of Revolutionary War hero Casimir Pulaski. The brigadier general died of wounds suffered in the siege of Savannah, Ga., on Oct. 11, 1779.

White Cane Safety Day: Oct. 15, to recognize the importance of the white cane as a symbol of independence for blind people and to remind citizens of the need to keep streets, sidewalks and other public places safe and functional for people with disabilities.

⁷ Source: Nebraska Revised Statutes.

Legal Holidays in Nebraska

New Year's Day	Jan. 1
Martin Luther King Jr. Day	Third Monday in January
Presidents' Day	Third Monday in February
Arbor Day	Last Friday in April
Memorial Day	Last Monday in May
Juneteenth National Independence Day	June 19
Independence Day	July 4
Labor Day	First Monday in September
Indigenous Peoples' Day and Columbus Day	Second Monday in October
Veterans Day	Nov. 11
Thanksgiving Day	Fourth Thursday in November
Day After Thanksgiving	Friday after Fourth Thursday in November
Christmas Day	Dec. 25

Arbor Day⁸

Arbor Day is a nationally celebrated observance that encourages tree planting and tree care. The first Arbor Day was celebrated in Nebraska in 1872 in response to a state proclamation urging settlers and homesteaders to plant trees that would provide shade, shelter, fruit, fuel and beauty for residents of the largely treeless plains. On that first Arbor Day, more than 1 million trees were planted in Nebraska.

The Arbor Day idea was promoted by J. Sterling Morton, editor of the *Nebraska City News*. He later helped spread the idea to neighboring states and eventually to all U.S. states and many other nations.

Today, Arbor Day celebrations are held all over the United States, with the date determined by the best tree planting times in each area. In Nebraska, Arbor Day is observed on the last Friday in April, which also is when National Arbor Day is observed. The Arbor Day Foundation, which encourages tree planting and environmental stewardship, has its headquarters in Morton's hometown of Nebraska City.

To learn more about the foundation and how to celebrate Arbor Day, visit www.arborday.org.



State Song

The 1967 Legislature declared "Beautiful Nebraska," composed by Jim Fras, to be the state's official song.

⁸ Source: Arbor Day Foundation.

State Song⁹

Beautiful Nebraska

The Official Nebraska State Song

Words by JIM FRAS
and GUY G. MILLER

Music by JIM FRAS

Moderato *mf* F Cdim.

Voice Beau - ti - ful Ne - bra - ska.

INTRODUCTION
Moderato

Piano *mf*

gm C7 Dm A7 B^b B⁹m

peace-ful prai-rie land. Laced with ma-ny ri-vers and the hills of sand: Dark green val-leys

F A7 Dm *g7* C7 F Cdim.

cra-dled in the earth. Rain and sun-shine bring a - bun-dant birth. Beau-ti - ful Ne - bra - ska.

© MCMLXV, by The Willis Music Co.
International Copyright Secured
Printed in U.S.A.

W. M. Co. 9547

⁹ Reprinted with author's permission.

g^m C7 Dm A7
 as you look a - round, You will find a rain - bow rea - ching to the ground;

B^b $B^b m$ F A7 Dm g^m C7 F
 All these won - ders by the Mas - ter's hand; Beau - ti - ful Ne - bra - ska land.

F7 F7 or Aug. B^b B^b
 We are so proud of this state where we live.

g7 g7 g7 C7

There is no place that has so much to give.

f Cdim. *gm* C7 Dm A7

Beau-ti-ful Ne-bra-ska, as you look a-round, you will find a rain-bow rea-ching to the ground:

Bb Bbm F A7 Dm gm C7 F

All these won-ders by the Mas-ter's hand. Beau-ti-ful Ne-bra-ska land.

LAND AND CLIMATE¹⁰

Size

Nebraska measures 459 miles (740 kilometers) across at its widest point, following a diagonal from southeast to northwest. Nebraska's total area, including land and water, is 77,358 square miles (200,358 square kilometers) — almost 20 percent larger than New England. The state's land area alone is 76,878 square miles (199,113 square kilometers). Nebraska ranks 16th among the states in land and water area and 15th in land area alone.

Elevation

Nebraska's elevation rises gradually from southeast to northwest in a series of rolling plateaus. The lowest point, 840 feet (256 meters) above sea level, is in southeastern Richardson County at the Missouri River. The highest point, 5,424 feet (1,654 meters) above sea level, is in southwestern Kimball County. Nebraska's average elevation is 2,600 feet (793 meters).

Geographic Regions

Nebraska has two major geographic regions — the Dissected Till Plains and the Great Plains. The Great Plains can be divided into smaller areas, among them the Loess Plains, the Loess Hills, the Sandhills and the High Plains.

The Dissected Till Plains formed when Ice Age glaciers left behind a rich soil-forming material, called till, over the eastern fifth of the state. Windblown dust (loess) later settled on the till, and over the years, streams dissected the region, forming a rolling terrain. Along the Missouri River, the terrain includes bluffs and river-deposited lowlands. This combination makes the Dissected Till Plains well-suited for farming.

The Great Plains stretch west across the rest of the state. The largest of its subregions is the nearly 20,000 square miles of sand hills north of the North Platte and Platte rivers that stretch to South Dakota. The Sandhills, the largest stabilized sand dune area in North America, were formed by wind whipping sand into hills and ridges interspersed with valleys that contain streams, lakes and wetlands. Grasses have stabilized the dunes. The abundant water and grasslands make this area ideal for raising cattle.

The Loess Plains consist of windblown silt (loess) that covers about 7,948 square miles of relatively flat, intensively farmed land in south-central Nebraska interspersed with lakes and wetlands. This region is sometimes called the "Rainwater Basin" or "Rain-basin." The Loess Hills lie north of the Platte River and south and east of the Sandhills. Here, windblown silt has formed rolling hills where farms and ranches predominate.

The High Plains lies northwest, southwest and due west of the Sandhills. In its 12,000 square miles are the scenic Wildcat Hills and Pine Ridge areas in the southern

¹⁰Information for this section compiled from the following sources: Conservation and Survey Division, University of Nebraska-Lincoln; Nebraska Department of Natural Resources; Nebraska Game and Parks Commission; Natural Resources Conservation Service, U.S. Department of Agriculture; Nebraska State Climate Office, High Plains Climate Center; National Oceanic and Atmospheric Association, U.S. Department of Commerce; *Statistical Abstract of the United States*, Bureau of the Census, U.S. Department of Commerce; *The Nebraska Databook*, Nebraska Department of Economic Development.

and northern Panhandle, respectively. A small area of the Badlands, which are mostly in South Dakota, extends into Nebraska. This unusual landscape in the northwestern part of the state has been carved by erosion and is characterized by steep, mostly bare hills of siltstone and sandstone and by mushroom-like cap rocks on more narrow pedestals. These rocks are especially distinctive in Toadstool Park.



Toadstool Park in Northwest Nebraska's Badlands

Mineral Resources

Petroleum and natural gas fields lie in the Panhandle and southwestern and southeastern parts of Nebraska.¹¹ Sand and gravel deposits are found along the Platte and Republican rivers, their tributaries and elsewhere. These deposits are mined largely for construction purposes. Limestone quarries lie near the Missouri River in the southeast. Other minerals produced in Nebraska include sandstone; clay, usually for brick or tile; shale; and uranium, which is mined as a slurry in one location in northwestern Nebraska.

Water and Soil Conservation

Nebraskans have long realized that using soil and water resources wisely is important, particularly because of the state's agricultural economy. Irrigation ditches were constructed in Nebraska as early as 1856. However, Nebraska's extensive irrigation system stems from the droughts of the 1890s and 1930s.

Initially, Nebraska received all its irrigation water from streams and rivers. These

¹¹ For details on Nebraska oil and gas production, see Page 669.

waterways continue to supply water for Nebraska's cropland today. The Platte, Loup and Republican rivers are especially important.

Since 1940, irrigation from wells has increased dramatically. As of June 2021, the state had more than 107,000 registered irrigation wells. According to the most recent agricultural statistics report in 2018, there were 7.6 million acres of irrigated land in Nebraska.¹²

During the drought of the 1930s, the federal government created extensive soil conservation programs. By 1950, all of Nebraska's farm and ranch land was included in soil conservation districts. Local watershed groups were organized by 1954 legislation.

Today, Nebraska is divided into 23 natural resources districts (NRDs).¹³ These governmental units have local responsibility for soil and water conservation and protection. The state has given NRDs a variety of regulatory tools to deal with contamination, groundwater shortages and user conflicts that occur.



Cattle Grazing near a Center-Pivot Irrigation System

Rivers and Lakes

Nebraska is the only state that lies entirely within the drainage area of the Missouri River, which flows along Nebraska's northern and eastern borders for about 450 miles. Its major tributary in Nebraska is the Platte River, which flows across the state from west to east.

The Platte River begins where the North and South Platte rivers meet near the city of North Platte. The Platte, which is too shallow for navigation, was described as "a mile wide and an inch deep" by early explorers and pioneers crossing Nebraska. Today, the river is used for irrigation, municipal water supply, recreation and hydroelectric

¹² Source: Nebraska Natural Resources Districts and the USDA Nebraska Agricultural Statistics Service, NASS. For more irrigation statistics, see Pages 465-466.

¹³ For more information on NRDs, see Pages 863-865.

power production.

The Platte's main tributaries are the Loup and Elkhorn rivers, which originate in the Sandhills and flow southeast across north-central Nebraska. The Niobrara River drains northern Nebraska; the Republican, Big Blue, Little Blue and Nemaha rivers drain southern and southeastern Nebraska, respectively.

Nebraska has about 2,500 small lakes, both natural and man-made. Hundreds of natural and artificially enhanced shallow lakes dot the landscape of the Sandhills. Lake McConaughy, the state's largest reservoir (about 55 square miles), was formed by the construction of the Kingsley Dam on the North Platte River. Other large man-made reservoirs include Jeffrey, Maloney and Sutherland reservoirs in the Middle Platte River Basin; Swanson, Enders, Strunk, Hugh Butler and Harlan County reservoirs in the Republican River Basin; Calamus, Davis Creek and Sherman reservoirs in the Loup River Basin; Lewis and Clark, Pigeon-Jones and Beaver Lake on the Missouri River system; Box Butte, Whitney and Merritt reservoirs in the Niobrara River Basin; Branched Oak, Pawnee and Lake Wanahoo in the Lower Platte River Basin; and Willow Creek Reservoir in the Elkhorn River Basin.

One of Nebraska's greatest water resources lies not above, but below ground. The state's vast underground water supply, accumulated over thousands of years, is about 1.9 billion acre-feet, enough to cover the state with an estimated 34 feet of water. This water supply — much of it part of the Ogallala Aquifer — is used extensively for irrigation.



Niobrara River near Valentine

Climate

An old expression about weather in Nebraska is that if you don't like it now, wait five minutes and it will change.

Nebraskans often experience extremes in temperature and frequent changes in the weather. Tornadoes, thunderstorms, blizzards and hailstorms are part of hot summers and severely cold winters. Temperature and rainfall vary greatly from year to year. The spring and fall seasons usually are pleasant. The temperature gradually drops from south-eastern to northwestern Nebraska, except in the coldest part of the year.



Thunderstorm Building Over the Plains

The highest temperature ever recorded in Nebraska, 118 degrees Fahrenheit (48 degrees Celsius), was on July 15, 1934, at Geneva; on July 17, 1936, at Hartington; and on July 24, 1936, at Minden. The lowest temperature on record, minus 47 F (minus 44 C), was at Camp Clarke near Northport on Feb. 12, 1899, and at Oshkosh on Dec. 22, 1989.

Like the temperature, precipitation and humidity decrease gradually from east to west across Nebraska. The unpredictable nature of rain results in drought some years and flooding in others.

The state's growing season length ranges from 175 days in extreme southeastern Nebraska to 135 days in the extreme northwest. Killing frosts usually occur from about Oct. 15 to April 25 in the southeast and about Sept. 20 to May 20 in the northwest.

Prevailing winds blow across Nebraska from the northwest between October and April, and from the south and southeast during other times. Average wind velocity is about 10 miles (16 kilometers) per hour. Tornadoes are not uncommon in the spring and summer. According to the National Climatic Data Center, Nebraska averaged 57 tornado touch downs each year between 1991 and 2010. The Storm Prediction Center, which analyzed data from 1980 to 2009, calculates the Nebraska average at 51 tornadoes per year.

Nebraska Climatic Divisions¹⁴

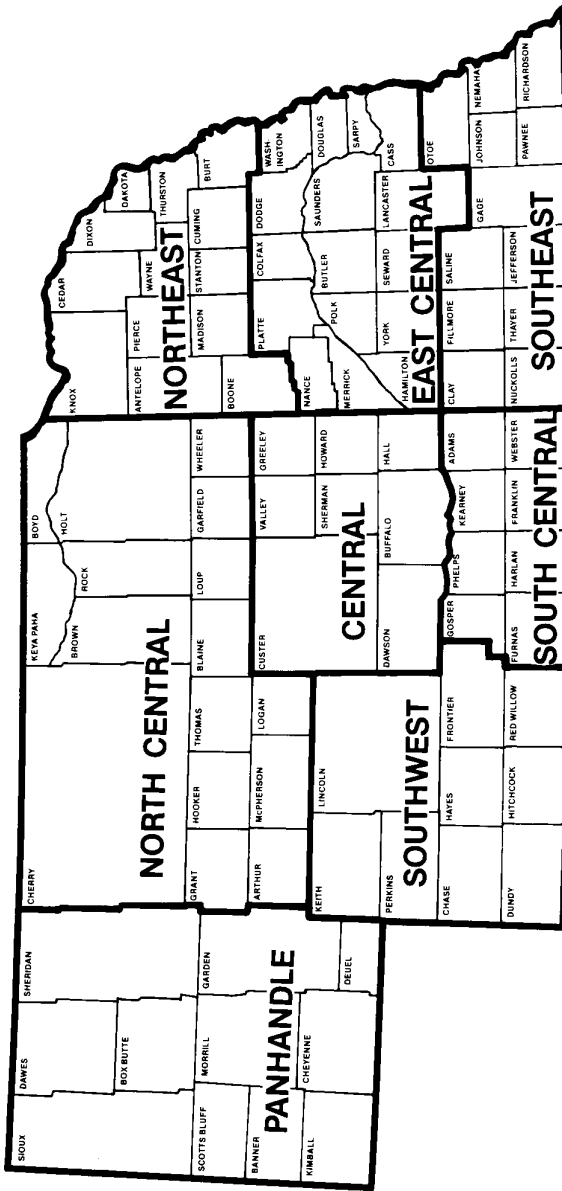

¹⁴Source: National Oceanic and Atmospheric Administration, U.S. Department of Commerce.

Climate of Nebraska*

Normal Temperature, 1991-2020

Month	Pan-handle	North Central	North-east	Central	East Central	South-west	South Central	South-east
January.....	24.0	21.5	19.6	22.3	22.0	25.1	24.7	23.8
February.....	29.5	27.3	25.7	28.1	27.9	29.0	30.5	29.8
March.....	36.5	36.1	36.5	37.5	38.6	39.1	39.8	40.5
April.....	45.3	46.7	48.7	48.4	50.6	45.2	50.5	51.6
May.....	55.5	57.6	60.2	59.1	61.5	58.7	60.6	62.0
June.....	65.7	67.5	70.1	69.2	71.7	69.2	71.1	72.1
July.....	72.1	73.3	74.6	74.2	76.0	74.9	76.3	76.7
August.....	70.3	71.4	72.3	72.1	73.6	73.0	74.0	74.5
September.....	60.2	61.4	63.1	62.7	64.7	63.2	64.7	65.7
October.....	47.8	50.3	50.9	50.6	52.7	51.1	52.6	53.8
November.....	34.1	33.7	34.8	35.1	37.1	36.6	37.3	38.8
December.....	26.0	24.3	23.2	25.2	25.6	27.8	27.6	27.6
Annual.....	47.3	47.5	48.3	48.7	50.2	49.9	50.8	51.4

Average Humidity, Wind and Weather¹⁵

Station	Relative Humidity (Percent)	Mean Wind Velocity (MPH)	Prevailing Wind Direction	Sunshine (Percent of Possible)	Number of Days Cloudy/Not ¹⁶	Annual Number of Days with Measurable Precipitation ¹⁷
Grand Island.....	68	11.1	S	-	140/225	88.7
Lincoln.....	70	9.8	S	62	150/215	95.2
Norfolk.....	69	10.6	NW	-	145/220	96.1
North Platte.....	66	9.2	NW	67	141/224	87.4
Omaha.....	70	10.0	S	60	149/216	101.2
Scottsbluff.....	61	9.8	NW	-	137/228	87.2
Valentine.....	63	9.9	NW	66	137/228	87.9

Normal Precipitation (1991-2020)

Month	Pan-handle	North Central	North-east	Central	East Central	South-west	South Central	South-east
January.....	.40	.45	.54	.51	.67	.47	.46	.73
February.....	.44	.58	.70	.61	.71	.52	.56	.81
March.....	1.08	1.47	2.01	1.86	2.24	1.34	1.92	2.38
April.....	1.85	2.32	2.81	2.56	2.94	1.97	2.25	2.90
May.....	3.10	3.64	4.05	3.89	4.51	3.30	4.07	4.42
June.....	2.67	3.40	4.01	3.78	4.05	3.18	3.42	3.85
July.....	2.39	3.32	3.41	3.42	3.60	3.03	3.70	4.30
August.....	1.70	2.46	3.01	2.80	3.35	2.44	3.07	3.49
September.....	1.43	2.06	2.42	2.14	2.86	1.40	2.11	3.20
October.....	1.07	1.52	1.91	1.51	2.12	1.25	1.47	2.22
November.....	.64	1.04	1.51	1.27	1.68	.86	1.27	1.80
December.....	.41	.48	.68	.57	.85	.43	.53	.93
Annual.....	17.18	22.74	27.06	24.92	29.58	20.19	24.85	31.03

*Source: Nebraska State Climate Office, the High Plains Climate Center and the National Oceanic and Atmospheric Administration.

¹⁵ Data source: The National Center for Environmental Information's 2021 Local Climatological Data Annual Summaries with Cooperative Data: Sub-section "Normals, Means, and Extremes, Climatological Data Annual Summaries."

¹⁶ The designation "not cloudy" is a combination of days that are clear and those that are partly cloudy.

¹⁷ Measurable precipitation is defined as liquid equivalent moisture of 0.01 inches or greater.

Climate of Nebraska (Cont'd.)

Snowfall, 1958-2021¹⁸

Year	Pan-handle	North Central	North-east Central	East Central	South-west	South Central	South-east
1958-59	53.7	41.5	30.9	35.3	28.3	44.0	29.2
1959-60	36.4	52.5	61.0	47.0	59.9	50.1	62.0
1960-61	45.8	40.0	27.5	26.1	17.2	35.1	20.6
1961-62	29.5	34.0	49.7	39.4	42.6	21.5	35.8
1962-63	37.0	31.1	23.2	29.5	33.4	27.1	22.3
1963-64	28.4	24.5	23.3	29.1	22.3	25.2	18.0
1964-65	27.3	23.0	37.5	28.3	48.5	26.3	35.7
1965-66	38.7	25.1	16.8	15.3	11.4	23.9	9.0
1966-67	29.3	21.4	16.4	26.5	22.1	19.0	21.4
1967-68	44.6	20.3	9.0	12.3	9.0	15.3	12.7
1968-69	29.8	42.6	53.0	44.6	44.9	26.7	38.3
1969-70	59.1	51.5	33.9	30.1	22.8	43.4	27.2
1970-71	48.3	43.8	26.1	30.8	38.0	41.1	24.9
1971-72	22.6	21.1	22.7	11.7	17.8	9.7	9.9
1972-73	58.0	38.0	33.0	30.7	36.0	32.6	22.6
1973-74	50.7	35.8	24.5	39.9	36.9	37.1	37.6
1974-75	42.6	36.6	41.0	29.8	45.6	23.3	26.4
1975-76	58.4	43.4	30.5	36.1	25.0	38.6	30.7
1976-77	34.0	40.5	16.7	21.9	19.3	26.5	15.2
1977-78	42.8	39.2	38.1	39.6	38.5	30.1	25.7
1978-79	60.0	49.1	44.0	35.0	40.0	30.0	25.0
1979-80	68.3	52.4	25.8	43.5	28.0	64.4	41.6
1980-81	19.5	14.3	13.2	13.0	12.6	20.3	13.5
1981-82	23.8	41.4	40.8	33.8	30.6	18.0	22.6
1982-83	50.2	39.7	48.6	31.2	32.6	33.2	31.5
1983-84	45.3	56.6	64.7	61.4	49.2	49.0	53.8
1984-85	24.6	21.6	17.5	22.4	21.3	26.6	27.4
1985-86	63.4	50.5	32.3	24.5	21.8	42.6	23.4
1986-87	44.5	33.9	15.4	26.7	19.2	35.3	23.8
1987-88	54.3	56.9	26.1	32.0	18.7	31.7	21.7
1988-89	27.5	22.4	21.7	20.5	19.2	20.4	15.2
1989-90	41.7	26.5	20.8	26.0	20.2	21.4	17.7
1990-91	36.2	38.9	37.0	27.4	29.0	27.3	13.5
1991-92	26.3	28.6	31.1	30.8	26.6	28.7	22.8
1992-93	63.8	46.7	43.6	42.0	39.4	50.1	48.1
1993-94	40.8	39.1	37.4	35.7	22.8	40.8	40.6
1994-95	57.2	48.1	29.6	26.9	21.9	35.0	19.4
1995-96	40.1	39.0	24.2	22.1	26.2	22.8	19.2
1996-97	33.1	35.1	39.5	29.6	30.5	22.9	23.2
1997-98	31.4	31.7	28.8	25.3	36.5	19.6	31.6
1998-99	27.4	33.0	38.1	24.4	31.2	16.9	16.4
1999-2000	26.5	11.7	12.9	13.5	11.5	16.8	17.1
2000-01	41.7	49.5	38.7	47.1	37.1	30.0	41.1
2001-02	27.5	24.5	24.6	19.4	24.0	16.2	18.4
2002-03	27.8	33.4	35.1	32.0	30.4	24.5	20.6
2003-04	29.8	23.7	34.3	19.9	32.1	18.0	21.4
2004-05	31.6	15.0	12.9	21.4	21.5	11.9	17.6
2005-06	36.0	42.4	36.9	34.7	27.9	17.8	23.5
2006-07	29.7	33.6	31.0	20.7	25.6	29.8	19.2
2007-08	36.7	39.5	48.1	27.4	28.0	17.6	18.3
2008-09	37.0	41.1	36.7	27.3	25.8	18.2	13.5
2009-10	54.5	35.9	45.2	40.4	47.2	36.7	26.9
2010-11	39.4	46.9	41.9	37.3	34.0	27.8	27.8
2011-12	20.2	15.0	18.7	18.2	21.3	14.9	15.8
2012-13	53.4	35.4	34.4	25.2	30.7	33.5	28.9
2013-14	53.6	30.2	22.3	20.0	17.1	26.8	26.9
2014-15	43.3	26.1	20.5	21.9	20.0	16.6	11.2
2015-16	53.4	34.1	48.1	29.1	24.9	28.9	24.7
2016-17	40.3	44.0	35.7	22.6	10.2	13.5	10.5
2017-18	45.0	43.7	43.7	36.1	23.0	34.4	21.3
2018-19	51.5	46.3	43.7	38.9	23.0	36.6	21.1
2019-20	46.8	44.1	33.3	35.8	24.4	27.1	26.3
2020-21	50.6	41.2	37.9	40.0	38.7	31.6	31.3

¹⁸Snowfall totals start on July 1 and end June 30 of the next year. Snowfall statistics from years 1889-90 to 1957-58 are listed in the 1960 *Nebraska Blue Book*.

Climate of Nebraska (Cont'd.)

Annual and Seasonal Precipitation, 1899-2021¹⁹

Year	Panhandle		North Central		Northeast		Central	
	Annual	Crop Season	Annual	Crop Season	Annual	Crop Season	Annual	Crop Season
1899.....	14.19	9.69	15.17	12.03	23.48	18.61	21.53	17.59
1900.....	14.37	12.19	18.39	15.61	31.62	25.52	23.62	19.34
1901.....	17.52	12.78	21.75	16.91	27.99	21.38	26.23	19.72
1902.....	19.08	13.98	23.13	18.03	29.75	24.05	32.50	26.20
1903.....	15.14	12.69	21.09	17.72	34.57	28.45	29.64	25.05
1904.....	14.24	12.42	20.67	17.20	26.27	20.63	27.45	22.62
1905.....	23.70	20.24	27.01	21.55	34.98	27.16	35.24	29.92
1906.....	20.79	15.17	25.56	18.60	32.50	24.15	29.56	21.38
1907.....	15.25	12.58	19.15	16.25	22.23	18.94	18.41	15.63
1908.....	18.67	13.76	23.63	18.88	29.80	23.67	25.80	21.22
1909.....	20.71	14.75	23.92	17.15	31.79	22.17	21.74	15.69
1910.....	12.48	10.03	15.65	12.77	18.95	15.70	19.30	16.30
1911.....	14.37	10.42	21.64	14.44	23.88	15.56	23.53	17.20
1912.....	20.89	15.68	19.94	15.03	23.83	16.93	18.09	12.29
1913.....	16.88	12.32	19.63	14.81	25.36	19.09	21.99	15.58
1914.....	13.01	10.64	19.58	15.69	25.04	20.70	19.65	16.15
1915.....	28.38	22.01	34.89	27.09	36.99	28.65	35.46	28.28
1916.....	15.31	11.80	17.32	14.12	22.66	17.64	19.05	15.58
1917.....	15.25	12.13	20.81	17.17	25.44	20.73	21.93	18.34
1918.....	20.87	16.53	21.24	15.63	25.74	16.99	22.88	15.08
1919.....	15.72	10.44	22.33	15.10	29.47	19.84	25.83	18.00
1920.....	18.65	15.24	26.04	21.31	32.92	24.82	26.50	20.31
1921.....	15.45	11.09	20.47	16.06	23.72	19.62	21.77	18.74
1922.....	18.12	13.65	20.53	15.24	24.06	17.40	19.68	15.30
1923.....	24.11	18.82	26.56	22.40	33.68	29.39	29.62	25.83
1924.....	14.77	8.93	18.30	12.68	27.61	21.25	21.67	16.46
1925.....	17.87	13.05	18.73	15.03	21.16	16.29	20.59	16.13
1926.....	17.75	12.91	18.52	14.77	24.13	19.00	19.89	16.33
1927.....	21.74	16.87	22.82	18.10	27.50	22.01	22.00	17.34
1928.....	17.90	13.66	18.48	13.55	20.93	12.90	21.38	14.59
1929.....	19.61	14.31	23.01	17.01	26.25	19.65	20.87	15.30
1930.....	21.66	16.75	23.67	16.97	24.85	18.95	30.68	22.76
1931.....	12.06	7.60	15.93	10.66	20.86	13.01	18.37	11.55
1932.....	14.13	11.06	19.50	15.78	24.52	18.73	22.58	17.93
1933.....	17.43	14.94	19.07	15.68	20.61	14.66	21.78	17.73
1934.....	11.41	8.63	13.93	10.48	19.32	13.86	13.07	8.80
1935.....	17.51	15.05	20.77	17.79	23.36	18.69	24.34	21.12
1936.....	11.48	7.86	14.32	9.90	16.12	10.72	14.23	11.05
1937.....	12.86	8.93	16.28	12.46	22.12	15.97	20.59	15.86
1938.....	19.80	16.32	21.28	17.99	25.05	20.51	20.67	17.82
1939.....	12.47	8.23	17.57	12.91	17.44	13.09	16.17	12.86
1940.....	12.66	8.65	15.26	9.75	24.29	15.64	15.92	9.77
1941.....	20.06	15.44	22.39	17.18	25.43	19.56	23.96	19.28
1942.....	22.88	17.99	23.37	19.31	23.83	18.27	26.66	22.42
1943.....	14.05	10.92	17.09	13.79	19.33	14.94	17.05	14.88
1944.....	19.36	13.52	25.58	19.13	33.50	27.18	26.69	20.47
1945.....	18.61	15.26	20.24	17.22	25.80	21.09	22.97	20.35
1946.....	17.21	12.71	24.42	15.41	27.23	17.12	26.82	15.77
1947.....	20.10	15.92	20.71	16.35	25.42	18.06	24.34	19.33
1948.....	16.49	12.42	19.36	15.46	25.13	17.70	21.69	16.64
1949.....	17.56	13.35	24.39	16.26	26.71	19.33	24.76	18.44
1950.....	15.19	13.01	22.07	18.21	25.92	20.36	24.17	20.28
1951.....	19.82	16.79	29.53	24.65	35.13	27.29	28.40	23.95
1952.....	14.22	10.46	15.88	11.74	23.79	18.86	16.34	12.33
1953.....	16.35	12.19	21.18	14.84	25.62	18.41	20.41	14.23
1954.....	14.48	11.12	18.87	15.01	24.93	18.44	17.71	14.36
1955.....	17.84	14.38	16.11	12.80	17.59	14.14	16.35	13.45
1956.....	13.20	10.57	15.17	11.47	17.36	13.81	15.67	12.34
1957.....	21.30	17.91	25.55	20.66	29.33	22.22	29.22	23.59
1958.....	17.49	14.13	21.14	17.97	22.83	18.74	23.69	19.64
1959.....	15.99	11.94	19.62	14.43	29.85	20.89	23.53	16.84

¹⁹ Rainfall totals start Jan. 1 and end Dec. 31. Annual rainfall statistics from 1850 to 1898 are listed in the 1960 *Nebraska Blue Book*. Seasonal means crop season, which is from April 1 to Sept. 30.

Climate of Nebraska (Cont'd.)

Annual and Seasonal Precipitation, 1899-2021 (Cont'd.)

Year	Panhandle		North Central		Northeast		Central	
	Annual	Crop Season	Annual	Crop Season	Annual	Crop Season	Annual	Crop Season
1960.....	13.85	10.05	21.44	16.94	29.71	23.54	24.39	18.60
1961.....	17.01	13.86	18.98	15.42	23.67	17.91	23.10	18.68
1962.....	19.59	16.51	27.34	23.56	28.86	22.86	29.02	23.94
1963.....	17.02	13.22	20.98	17.20	23.25	19.65	20.39	17.09
1964.....	11.60	9.82	18.74	16.30	26.74	23.11	21.09	17.57
1965.....	21.48	18.15	24.18	21.06	31.49	27.51	32.12	27.39
1966.....	16.36	13.20	19.10	15.98	23.42	18.57	19.50	15.63
1967.....	19.46	16.77	18.88	16.38	22.97	20.06	21.99	19.37
1968.....	17.37	14.69	20.83	16.78	25.52	16.93	23.80	18.09
1969.....	15.70	11.28	17.70	12.35	25.70	17.56	24.06	16.42
1970.....	14.45	11.15	17.65	13.82	24.37	17.20	19.24	15.50
1971.....	18.48	14.93	22.84	16.36	26.33	16.93	24.67	16.45
1972.....	17.45	14.43	21.41	17.28	30.19	24.17	22.63	17.79
1973.....	20.92	14.84	25.72	18.60	30.94	19.98	31.38	22.13
1974.....	11.74	8.83	14.69	12.08	18.01	14.58	16.70	12.93
1975.....	13.84	10.26	17.54	12.79	25.52	18.31	22.71	17.33
1976.....	13.66	11.16	16.60	13.67	16.86	12.88	19.97	16.63
1977.....	18.73	14.71	29.91	22.24	32.81	23.52	33.57	25.42
1978.....	18.85	14.84	21.03	17.10	23.55	19.15	23.08	18.36
1979.....	18.47	13.47	24.44	17.47	31.31	19.53	25.90	17.25
1980.....	13.53	9.37	15.71	11.02	17.62	13.66	15.62	10.64
1981.....	17.49	14.15	22.82	16.85	24.09	16.66	27.05	20.42
1982.....	20.96	16.60	24.48	16.66	34.73	21.89	26.77	17.97
1983.....	18.13	13.07	25.86	19.12	30.57	18.85	24.96	17.08
1984.....	15.35	11.84	22.86	16.54	35.79	24.67	29.18	19.71
1985.....	14.81	11.13	19.66	15.84	27.18	22.66	26.73	22.82
1986.....	20.34	15.77	26.55	21.47	31.89	24.21	25.19	19.58
1987.....	17.74	12.68	23.16	14.54	26.74	16.63	27.98	16.95
1988.....	16.13	13.86	22.79	19.63	21.50	18.23	21.29	18.90
1989.....	11.73	9.50	12.79	10.22	17.25	13.59	19.90	17.21
1990.....	17.00	12.24	20.37	15.09	25.75	19.07	22.21	15.53
1991.....	16.48	13.65	21.52	16.61	25.71	17.78	22.29	15.61
1992.....	17.46	12.77	23.41	16.91	33.55	22.16	25.20	16.77
1993.....	21.64	15.64	28.57	22.68	35.61	29.48	34.85	28.98
1994.....	14.47	8.92	21.40	16.43	27.42	21.88	24.05	18.18
1995.....	19.87	16.31	28.05	21.70	32.03	24.13	24.83	20.01
1996.....	18.36	15.30	22.48	18.72	28.02	21.54	26.15	22.11
1997.....	18.20	14.78	21.68	17.44	22.24	17.26	22.86	17.23
1998.....	20.09	13.02	26.15	18.38	32.58	22.17	24.60	17.02
1999.....	18.30	16.90	20.41	18.06	25.90	22.59	24.42	21.65
2000.....	17.24	11.59	19.51	13.43	22.90	15.15	20.38	13.19
2001.....	16.09	12.90	23.69	19.02	30.98	23.41	23.82	18.37
2002.....	10.66	8.34	13.56	10.14	20.98	15.71	15.30	11.10
2003.....	16.14	12.25	17.41	13.67	24.79	19.88	20.73	16.95
2004.....	16.24	12.38	21.47	16.80	27.86	20.34	25.49	19.15
2005.....	19.88	16.17	23.95	19.40	28.64	21.89	22.63	16.29
2006.....	13.51	9.77	19.07	13.96	27.08	18.95	23.02	16.03
2007.....	15.27	10.75	26.42	18.59	37.12	24.39	33.39	24.53
2008.....	17.08	14.11	26.38	20.04	31.68	22.02	34.51	25.56
2009.....	22.88	17.78	26.60	19.61	26.73	17.55	26.81	19.59
2010.....	19.77	15.91	26.83	22.11	32.11	26.85	29.31	24.93
2011.....	21.02	16.91	26.68	20.81	26.01	21.01	26.22	19.36
2012.....	8.33	5.93	12.02	8.76	15.89	10.94	12.18	8.87
2013.....	18.63	13.81	23.83	18.24	27.84	20.29	24.47	19.35
2014.....	21.03	16.68	21.45	17.50	29.70	25.62	24.78	21.02
2015.....	24.20	19.53	26.23	20.84	30.50	23.45	25.12	18.88
2016.....	17.53	13.15	25.54	20.37	31.36	23.63	25.79	21.40
2017.....	18.08	12.63	25.71	19.08	30.02	21.22	28.15	20.34
2018.....	19.74	15.82	31.92	23.74	34.54	24.70	30.58	21.62
2019.....	22.98	18.06	34.92	26.95	32.49	21.99	37.88	28.71
2020.....	10.96	7.80	21.18	16.01	20.53	13.32	20.19	14.70
2021.....	14.03	8.85	22.38	15.06	25.99	15.77	24.22	14.96

Climate of Nebraska (Cont'd.)

Annual and Seasonal Precipitation, 1899-2021 (Cont'd.)

Year	East Central		Southwest		South Central		Southeast	
	Annual	Crop Season	Annual	Crop Season	Annual	Crop Season	Annual	Crop Season
1899.....	26.87	21.30	15.69	11.32	20.57	16.25	28.16	20.12
1900.....	34.22	28.11	16.22	13.64	21.68	17.06	33.46	27.57
1901.....	25.33	18.91	20.33	15.81	22.39	16.73	23.73	16.82
1902.....	37.14	29.88	23.46	18.56	33.22	26.88	41.98	33.73
1903.....	37.81	31.81	18.39	14.93	31.85	26.23	37.02	30.34
1904.....	26.77	22.54	21.48	18.46	24.14	18.45	30.03	24.85
1905.....	37.11	29.34	29.65	24.18	34.21	28.91	35.18	27.15
1906.....	32.34	24.17	21.74	14.76	25.04	17.41	27.61	20.32
1907.....	26.82	22.63	16.91	14.85	17.27	14.19	28.74	22.42
1908.....	35.81	28.92	21.23	15.70	26.40	20.83	38.45	32.23
1909.....	34.09	22.72	19.56	13.17	23.36	15.18	34.80	21.46
1910.....	22.96	19.30	12.42	11.34	17.38	14.99	22.72	19.71
1911.....	24.04	16.40	18.77	13.79	23.80	19.72	27.54	19.31
1912.....	25.81	16.65	22.16	16.67	21.29	14.41	24.33	15.88
1913.....	28.59	19.36	17.12	11.83	19.05	12.51	26.44	16.37
1914.....	28.54	21.72	17.18	13.99	18.04	14.84	26.53	19.64
1915.....	40.46	31.41	35.41	29.87	37.95	32.16	42.55	32.19
1916.....	22.11	16.93	16.29	13.31	20.69	16.95	26.12	20.61
1917.....	24.73	21.66	17.98	15.10	19.21	16.22	23.98	21.02
1918.....	23.56	14.07	21.78	15.33	22.81	15.20	27.95	17.62
1919.....	32.04	22.07	21.48	14.41	28.81	20.49	33.21	23.82
1920.....	28.51	20.48	20.53	16.35	23.39	17.53	26.43	19.23
1921.....	26.26	22.53	16.00	12.77	19.09	16.93	23.85	20.81
1922.....	24.36	16.77	16.44	13.21	18.32	14.21	25.61	17.06
1923.....	30.77	26.48	28.33	22.85	28.77	24.62	28.50	24.51
1924.....	28.15	22.14	17.03	10.85	19.75	13.90	23.39	16.45
1925.....	24.83	19.21	18.83	15.21	20.57	17.30	29.53	23.81
1926.....	26.87	19.91	17.01	13.61	19.32	14.82	26.90	19.09
1927.....	25.05	20.29	21.48	16.76	23.67	19.24	29.22	23.26
1928.....	25.88	16.49	24.54	19.35	25.05	16.19	30.00	19.84
1929.....	24.90	17.41	19.30	15.04	17.97	12.64	30.09	20.73
1930.....	26.58	21.02	28.29	20.52	28.77	21.06	26.07	19.96
1931.....	28.57	18.66	15.75	10.06	21.77	13.77	31.43	20.77
1932.....	27.76	21.22	17.97	15.38	19.31	14.63	25.73	19.42
1933.....	22.13	16.35	20.47	17.88	21.11	17.50	22.64	17.27
1934.....	16.56	9.92	13.55	10.46	13.64	9.24	17.77	10.87
1935.....	27.11	21.46	20.72	18.33	22.71	19.56	30.76	24.18
1936.....	15.11	11.00	14.13	11.80	13.30	11.49	17.95	14.05
1937.....	21.65	15.99	16.88	12.74	18.52	14.04	21.32	15.23
1938.....	26.66	22.36	19.14	16.72	20.37	17.72	29.38	24.35
1939.....	18.35	13.86	14.34	10.49	16.89	13.61	21.60	15.77
1940.....	22.05	13.63	16.10	10.63	16.72	10.22	23.30	14.42
1941.....	28.13	19.84	23.49	19.22	28.44	23.06	35.13	24.12
1942.....	25.96	20.13	25.90	21.58	29.44	24.78	30.32	23.59
1943.....	21.60	17.94	13.74	11.37	17.72	15.98	24.88	21.01
1944.....	35.39	28.15	22.86	17.00	29.52	22.35	38.26	29.26
1945.....	31.33	26.45	20.62	18.67	21.79	18.83	30.90	25.24
1946.....	28.49	18.60	24.51	15.52	30.11	19.06	28.30	18.19
1947.....	29.22	22.73	20.21	16.56	22.12	16.94	28.44	22.17
1948.....	28.78	19.71	17.74	13.75	20.01	14.43	29.00	18.63
1949.....	29.34	22.23	23.88	16.76	27.39	21.31	35.45	27.86
1950.....	26.44	20.85	18.88	16.39	23.19	19.55	31.43	25.63
1951.....	36.13	27.68	27.81	24.50	31.12	26.31	44.43	36.06
1952.....	28.50	21.93	14.90	11.17	19.60	15.32	31.27	23.22
1953.....	21.34	14.39	16.71	11.20	21.35	14.07	22.31	14.85
1954.....	25.39	19.79	12.76	10.56	18.17	14.96	30.42	25.02
1955.....	17.97	14.80	15.21	12.52	18.18	15.14	19.62	15.48
1956.....	18.51	14.94	14.78	11.84	14.39	11.61	20.95	16.96
1957.....	33.28	25.20	23.47	19.32	29.24	23.32	32.85	23.77
1958.....	27.39	22.50	22.18	17.68	23.71	17.84	34.13	27.94
1959.....	33.87	25.31	18.83	13.23	23.89	17.42	34.55	24.67
1960.....	30.39	24.02	17.66	11.48	24.91	18.51	32.55	24.58

Climate of Nebraska (Cont'd.)

Annual and Seasonal Precipitation, 1899-2021 (Cont'd.)

Year	East Central		Southwest		South Central		Southeast	
	Annual	Crop Season	Annual	Crop Season	Annual	Crop Season	Annual	Crop Season
1961	27.72	19.85	19.16	15.91	25.52	20.81	35.40	25.30
1962	27.99	21.11	26.78	23.47	27.10	21.43	29.95	21.12
1963	24.75	20.34	18.78	15.53	21.41	18.16	27.87	23.02
1964	28.44	24.37	15.66	13.19	18.43	15.47	26.67	22.13
1965	38.08	32.00	27.29	23.19	35.50	29.11	36.32	29.50
1966	20.33	16.36	18.78	15.67	18.02	14.39	19.81	16.05
1967	29.11	24.98	19.26	17.70	24.51	22.04	30.29	24.98
1968	30.93	22.08	15.99	13.21	23.44	18.01	31.20	23.32
1969	27.26	19.13	20.57	15.23	29.34	21.83	32.26	23.41
1970	24.60	18.48	14.63	11.43	19.36	16.48	28.18	22.05
1971	27.20	16.74	23.44	17.53	24.40	16.37	27.90	16.41
1972	31.32	23.15	19.08	15.38	24.32	19.05	29.93	20.68
1973	38.74	23.47	24.23	18.19	32.07	21.20	46.06	27.54
1974	19.40	14.32	14.52	11.80	15.22	11.53	18.73	13.03
1975	24.88	17.78	19.07	15.39	24.23	19.01	28.26	20.55
1976	19.14	14.54	15.34	12.62	18.68	15.56	23.15	18.10
1977	35.89	26.92	23.44	18.15	28.12	22.21	36.99	28.67
1978	28.57	23.31	15.39	11.29	21.33	16.92	33.49	27.35
1979	30.26	17.48	22.09	15.66	29.36	20.08	32.37	18.25
1980	22.16	15.82	16.24	11.73	19.49	13.10	23.70	14.44
1981	27.32	19.33	24.91	18.50	29.06	22.43	30.31	21.91
1982	38.29	28.32	22.88	17.68	27.03	19.59	35.66	26.92
1983	31.69	19.21	18.92	12.89	26.28	17.40	30.98	19.39
1984	36.68	24.85	21.10	14.52	24.59	15.33	35.03	24.42
1985	29.05	23.63	18.73	14.95	26.29	21.55	30.59	24.04
1986	37.03	27.29	18.03	14.05	22.95	17.05	38.65	28.69
1987	31.91	21.23	22.50	15.53	29.12	18.07	36.38	24.70
1988	20.27	17.19	20.09	17.83	19.30	17.10	18.34	15.55
1989	22.56	18.83	16.31	14.06	20.11	17.93	24.81	21.24
1990	26.83	19.61	17.22	11.71	22.35	16.32	26.85	18.82
1991	28.10	18.43	21.21	16.01	20.57	14.78	25.14	15.46
1992	32.59	21.71	21.89	15.34	25.55	16.55	36.43	24.27
1993	39.49	32.44	27.30	20.91	38.59	31.28	47.21	38.76
1994	27.53	21.15	19.20	13.43	23.24	16.55	26.22	19.49
1995	25.15	19.33	20.28	16.77	23.44	19.51	29.09	23.52
1996	31.53	25.35	24.64	22.71	32.79	28.39	33.88	26.39
1997	26.94	19.67	18.59	13.77	22.62	14.74	29.31	19.96
1998	33.46	23.52	19.00	13.60	23.16	15.91	33.40	21.68
1999	29.19	25.14	21.50	19.68	24.41	22.51	26.90	23.02
2000	23.23	15.46	17.49	10.16	23.30	14.10	25.45	16.67
2001	28.24	20.96	20.37	16.08	26.17	20.10	37.29	28.51
2002	22.60	16.62	11.41	8.45	15.85	10.50	23.16	15.55
2003	25.00	19.39	16.47	13.55	19.90	16.42	27.48	20.49
2004	27.00	17.77	22.43	17.53	24.67	17.41	27.09	18.57
2005	25.62	18.00	20.69	15.09	23.32	16.50	27.05	19.07
2006	29.29	21.68	18.55	13.63	25.34	17.79	29.27	22.55
2007	38.66	26.71	25.20	20.18	30.86	23.06	38.82	26.44
2008	36.63	26.59	24.68	18.93	32.72	22.55	35.49	26.11
2009	26.65	18.53	25.69	19.50	23.82	17.68	26.74	18.27
2010	31.52	26.32	23.88	19.45	28.80	24.49	32.37	25.73
2011	29.54	23.64	23.65	19.45	28.95	22.26	28.95	22.64
2012	18.50	12.11	10.75	8.27	15.35	10.75	21.94	14.43
2013	29.26	20.36	16.99	13.44	19.97	14.44	30.09	21.93
2014	30.13	25.18	20.98	17.80	25.60	22.26	28.12	22.54
2015	35.71	27.34	23.29	18.66	27.37	21.18	38.22	29.05
2016	33.83	26.92	20.71	17.10	24.40	20.58	29.93	24.03
2017	32.48	23.88	20.45	15.68	25.84	20.35	28.59	19.62
2018	35.86	24.83	25.04	18.03	30.18	20.96	35.23	23.39
2019	36.65	25.11	24.47	19.89	33.04	25.23	42.05	30.99
2020	21.32	14.18	13.45	10.27	18.22	13.92	27.29	21.35
2021	31.62	18.59	19.34	14.14	28.47	18.78	29.18	17.36

Plant and Animal Life

Nebraska's most abundant native vegetation is grass. In eastern Nebraska, tall prairie grasses flourish, especially bluestem. In the west, the dominant types are perennial short grasses, such as grama and buffalo grass.

When settlers first came to Nebraska, only 3 percent of the land was covered with forests. In 1872, Nebraska became the first state to establish Arbor Day, and tree planting has been an important part of Nebraska's conservation efforts ever since.²⁰ Ash, box elder, cottonwood, locust, oak, walnut, elm and willow trees are common to eastern and central Nebraska. In the western part of the state, pine and cedar are prevalent varieties.

Native shrubs include wild plums and chokecherries, found throughout Nebraska. A variety of flowers, such as goldenrod, larkspur, columbine, wild roses and sunflowers, thrive throughout the state.

Before white settlers arrived in Nebraska, buffalo and beaver populations were significant. Today, buffalo are never seen outside game preserves. The beaver population, after being diminished by trappers, has become more plentiful in recent years. Other animals in Nebraska include white-tail and mule deer, elk, bighorn sheep, antelope, bobcats, foxes, coyotes, badgers, squirrels, prairie dogs, muskrats, skunks, raccoons, rabbits and opossums.

Game birds, especially pheasants, grouse, ducks, geese and quail, are plentiful in Nebraska. The state's waters yield a variety of fish, including bass, carp, catfish, crappie, perch, pike, trout and walleye. The Platte River and lakes in the Sandhills serve as "rest stops" for many migratory birds, including the famous Sandhill cranes.

Another migration rest stop of international significance is the Rainwater Basin district in south-central Nebraska. Within this district, the U.S. Fish and Wildlife Service manages more than 23,000 acres of wetlands and adjacent tall-grass prairie to provide habitat for migratory birds and resident wildlife.²¹

ECONOMY²²

Agriculture

Nebraska's economy revolves around its agriculture industry. In 2021, 92 percent of the state's land — 44.8 million acres — was farm and ranch land. Cash receipts from farm marketing contribute more than \$21 billion to Nebraska's economy. Producers have utilized the state's fertile soil, abundant water and technological advances to produce record-high crop yields in recent years.

²⁰ For more information about Arbor Day, see Page 21.

²¹ For more information about the Rainwater Basin Wetland Management District and national wildlife refuges in Nebraska, see Pages 141-144.

²² Information for this section compiled from the following sources: Nebraska Department of Agriculture; Nebraska Department of Economic Development; Nebraska Department of Labor; Bureau of Economic Analysis and Bureau of the Census, U.S. Department of Commerce; Bureau of Business Research, University of Nebraska-Lincoln; *Fortune* magazine.

Plant and Animal Life

Nebraska's most abundant native vegetation is grass. In eastern Nebraska, tall prairie grasses flourish, especially bluestem. In the west, the dominant types are perennial short grasses, such as grama and buffalo grass.

When settlers first came to Nebraska, only 3 percent of the land was covered with forests. In 1872, Nebraska became the first state to establish Arbor Day, and tree planting has been an important part of Nebraska's conservation efforts ever since.²⁰ Ash, box elder, cottonwood, locust, oak, walnut, elm and willow trees are common to eastern and central Nebraska. In the western part of the state, pine and cedar are prevalent varieties.

Native shrubs include wild plums and chokecherries, found throughout Nebraska. A variety of flowers, such as goldenrod, larkspur, columbine, wild roses and sunflowers, thrive throughout the state.

Before white settlers arrived in Nebraska, buffalo and beaver populations were significant. Today, buffalo are never seen outside game preserves. The beaver population, after being diminished by trappers, has become more plentiful in recent years. Other animals in Nebraska include white-tail and mule deer, elk, bighorn sheep, antelope, bobcats, foxes, coyotes, badgers, squirrels, prairie dogs, muskrats, skunks, raccoons, rabbits and opossums.

Game birds, especially pheasants, grouse, ducks, geese and quail, are plentiful in Nebraska. The state's waters yield a variety of fish, including bass, carp, catfish, crappie, perch, pike, trout and walleye. The Platte River and lakes in the Sandhills serve as "rest stops" for many migratory birds, including the famous Sandhill cranes.

Another migration rest stop of international significance is the Rainwater Basin district in south-central Nebraska. Within this district, the U.S. Fish and Wildlife Service manages more than 23,000 acres of wetlands and adjacent tall-grass prairie to provide habitat for migratory birds and resident wildlife.²¹

ECONOMY²²

Agriculture

Nebraska's economy revolves around its agriculture industry. In 2021, 92 percent of the state's land — 44.8 million acres — was farm and ranch land. Cash receipts from farm marketing contribute more than \$21 billion to Nebraska's economy. Producers have utilized the state's fertile soil, abundant water and technological advances to produce record-high crop yields in recent years.

²⁰ For more information about Arbor Day, see Page 21.

²¹ For more information about the Rainwater Basin Wetland Management District and national wildlife refuges in Nebraska, see Pages 141-144.

²² Information for this section compiled from the following sources: Nebraska Department of Agriculture; Nebraska Department of Economic Development; Nebraska Department of Labor; Bureau of Economic Analysis and Bureau of the Census, U.S. Department of Commerce; Bureau of Business Research, University of Nebraska-Lincoln; *Fortune* magazine.

Crop Production²³

Nebraska is a national leader in crop production. In 2021, Nebraska led the nation in production of Great Northern beans, grown in the western one-third of the state. The state ranked second in proso millet, pinto bean and light red kidney bean production; third in corn for grain production and all hay production; fourth in soybean and all dry edible bean production; fifth in soybean exports and sugar beet production; eighth in sunflower production; and eleventh in winter wheat production. Potatoes also play a significant role in the state's agricultural economy.

Nebraska's top cash crop is corn. Each year, more than 8 million acres of the state's land is planted in corn. The state's livestock, poultry and ethanol industries are the largest corn consumers.

Products relating to agriculture, such as irrigation systems and farm equipment, are manufactured in the state. Agricultural businesses are an important part of Nebraska's economy, with one in four jobs in the state relating to the agricultural industry.

Livestock Production

Nebraska also is a leader in livestock production, and livestock and poultry can be found on half of the state's farms. There are 22 million acres of rangeland and pastureland in the state, half of which are in the Sandhills. In 2021, Nebraska was second in the nation in all cattle and calves and all cattle on feed. The state ranked second in commercial red meat production and beef and veal exports, third in cash receipts from all livestock and products and sixth in all hogs and pigs on farms that year.

Turkey, poultry, dairy, sheep and goat production add diversity and play an important role in the state's economy as well.



Cattle Ranching in Nebraska

Other Industries

Although agriculture dominates Nebraska's economy, Nebraska's employment in other occupations also is strong.

In 2020, the Quarterly Census of Employment and Wages program reported an average of 948,478 jobs in Nebraska. Office and administrative support, transportation

²³ See Page 456 for a complete set of Nebraska's rankings in agriculture production.

and material moving and sales and related occupations were the top three employers.

Lincoln is a major employer in education, led by the University of Nebraska-Lincoln and other institutions of higher education. The city has a higher proportion of educational services and public administration employees than the state as a whole. Omaha is a major center for the finance and insurance industries. Nebraska's largest city also is home to livestock and grain exchanges.

Four Nebraska-based businesses, all of which are headquartered in Omaha, are in the Fortune 500, *Fortune* magazine's annual list of the largest industrial and service corporations in the United States based on revenue.

Fortune 500 Companies Based in Nebraska, 2022²⁴

Company	Headquarters	Fortune 500 Rank	Revenues
Berkshire Hathaway	Omaha	7	\$276,094,000,000
Union Pacific	Omaha	163	21,804,000,000
Peter Kiewit Sons'	Omaha	313	12,149,000,000
Mutual of Omaha	Omaha	324	11,459,700,000

²⁴ Source: fortune.com, 2022

Income in Nebraska, 2021²⁵

Income ²⁶	2021
Total Personal Income	120,103,546
Nonfarm earnings	51,257,427
Farm earnings	5,832,344

²⁵ Figures are in thousands of dollars. Source: BEA Personal Income and Earnings by NAICS Industry, 4th quarter 2021.

²⁶ Farm earnings consist of proprietors' net farm income, wages of hired farm labor, pay-in-kind and officers' salaries of corporate farms.

Employment by Major Occupation in Nebraska, 2021²⁷

Occupation	Number of Employees
Office and Administrative Support	126,840
Transportation and Material Moving	91,280
Sales and Related	89,760
Food Preparation and Serving	77,490
Production	67,500
Management	61,770
Healthcare Practitioners	60,260
Education, Instruction and Library	58,310
Business and Financial Operations	51,640
Construction and Extraction	46,270
Installation, Maintenance and Repair	42,760
Healthcare Support	35,590
Computer and Mathematical	31,260
Building and Grounds Cleaning and Maintenance	29,040
Personal Care and Service	20,860
Protective Service	15,870
Community and Social Service	13,260
Architecture and Engineering	11,220
Arts, Design, Entertainment, Sports and Media	10,870
Life, Physical and Social Science	8,040
Legal	5,650
Farming, Fishing and Forestry	2,710
TOTAL	958,260

²⁷ Source: U.S. Department of Labor, Bureau of Labor Statistics, State Occupational Employment Statistics, May 2021.



Union Pacific Railroad Cars in North Platte's Bailey Yard

PEOPLE²⁸

In 1800, before Lewis and Clark traveled past Nebraska, several Native American tribes, mainly the Pawnee, Ponca, Omaha, Oto, Sioux, Cheyenne and Arapaho, lived in the area. The largest and most powerful tribe, the Pawnee, had about 6,000 members. In 1913, only 4,784 Indians of all tribes remained in Nebraska because others were moved to reservations in other states. Approximately 19,000 Native Americans live in Nebraska today, with nearly 11,000 residing within two tribal service areas and on the state's three reservations — the Santee Sioux, Omaha and Winnebago reservations, all in northeastern Nebraska. These reservations are supervised by the federal Bureau of Indian Affairs.

The first Nebraska census in 1854 counted 2,732 residents. At the time, the area was a territory that included parts of present-day North Dakota, South Dakota, Colorado, Montana, Idaho and Wyoming. The 1870 census, taken after Nebraska achieved statehood in 1867, counted 122,993 people.

In the late 19th century, many European immigrants came to Nebraska seeking free land under the federal Homestead Act of 1862. By 1900, Germans accounted for 15 percent of the state's entire population. Other ethnic groups included the Swedes, Danes, Bohemians, German Russians, Poles, French, Irish, English and Italians. State-wide railroad construction spurred development of the communities where immigrants settled. Following the Civil War, black people migrated to Nebraska, and some of them tried homesteading. Most were lured to urban areas, where chances for finding work were better. The 1880 census showed a total of 2,385 black people living in the state. By 1900 that number had increased to 6,269. Omaha's black population doubled between 1910 and 1920.

²⁸Information for this section compiled from the following sources: Bureau of the Census, U.S. Department of Commerce; "The Negro in Nebraska," Eldora Francis Hess, University of Nebraska-Lincoln Department of History, 1932; Nebraska State Historical Society; Nebraska Indian Commission; *The Nebraska Databook*, Nebraska Department of Economic Development; *Omaha World-Herald*.

Nebraska’s Population Today²⁹

Nebraska is the 37th most populous state. In 2022, the U.S. Bureau of the Census estimated 1,967,923 people living in Nebraska, an increase of 7.8 percent since 2010.

Census data from 2021 showed that over half of the state’s residents live in the three largest counties — Douglas, which includes Omaha, the state’s largest city; Lancaster, which includes Lincoln, the state’s capital city; and Sarpy, which has a growing suburban population. Douglas County alone contains more than a quarter of the state’s population.

Nebraska’s population is mostly white. In 2021, 78.5 percent of the state’s people identified as white, compared to 75.8 percent for the entire nation. The data also showed the main ancestry of Nebraskans to be German, Irish, English, Czech, Swedish and Polish.

People of Latino origin accounted for 11.9 percent of Nebraska’s population in 2021 and are the state’s fastest growing ethnic group. Blacks were 6.3 percent of the state’s population; Asians, 3.4 percent and American Indians and Alaska Natives, 2.4 percent. In addition, 8.7 percent of the state’s population reported two or more races.

In 2021, Nebraskans younger than 18 made up 24.6 percent of the state’s population, while people 65 and older accounted for 16.4 percent of the population. The state’s population was 50.2 percent male and 49.8 percent female.

Nebraska’s 10 largest cities, according to 2021 population estimates, are:

Omaha	491,715	Fremont	27,141
Lincoln	291,089	Norfolk	25,865
Bellevue	64,212	Hastings	25,154
Grand Island	53,140	Columbus	24,028
Kearney.....	33,792	North Platte.....	23,390

Trends in Nebraska’s Population

Since Nebraska became a state, its total population has grown steadily, with the 2020 population higher than in any previous census. The only decade in which Nebraska lost population was 1930 to 1940, when the Great Depression and drought created economic hardships.

In 1870, most of Nebraska’s population was rural. However, urban living has become the norm. Between 2010 and 2020, Nebraska’s population increased 7.4 percent, but 69 of the state’s 93 counties lost population. While rural populations dwindle, Nebraska’s larger cities and counties continue to grow. Between 2010 and



Downtown Omaha

²⁹ For more detailed population figures for counties and municipalities, see Pages 791 and 796.

2020, the population of Douglas County — home of Omaha — increased 13 percent, while neighboring Sarpy County grew 20 percent.

Nebraska's population is becoming more racially and ethnically diverse. The most significant growth has occurred in the Latino population, which is now the state's largest minority group. From 2010 to 2020, the state's Latino population increased from 9.2 percent to 12 percent, growing at a rate of slightly more than 40 percent. The Black population also grew from 4.5 percent to 4.9 percent during that time.

While Nebraska's median age increased slightly from 36.2 in 2010 to 36.4 in 2020, the number of Nebraskans age 65 and older also increased during the same time period, from 13.5 percent in 2010 to 15 percent in 2020.

RECREATION AND PLACES OF INTEREST³⁰

National Areas³¹

Nebraska has two national forest areas with hand-planted trees: the Bessey Ranger District of the Nebraska National Forest in Blaine and Thomas counties, and the Samuel R. McKelvie National Forest in Cherry County. The Pine Ridge Ranger District of the Nebraska National Forest in Dawes and Sioux counties contains native ponderosa pine trees. The U.S. Forest Service also administers the Oglala National Grassland in northwest Nebraska. Within it is Toadstool Geologic Park, a moonscape of eroded badlands containing fossil trackways that are 30 million years old. The Hudson-Meng Bison Bonebed, an archaeological site containing the remains of more than 600 prehistoric bison, also is located within the grassland.

Agate Fossil Beds National Monument in Sioux County contains animal fossils. Homestead National Historic Park near Beatrice was built on one of the first pieces of land claimed under the U.S. Homestead Act of 1862. Scotts Bluff National Monument near Scottsbluff is an 800-foot bluff that was a landmark for pioneers on the Oregon Trail. Chimney Rock National Historic Site, a 500-foot spire carved by the elements, is near Bayard. It also served as a landmark for Oregon Trail travelers.

The Niobrara National Scenic River is a popular canoeing river. The Missouri/Niobrara/Verdigre Creek National Recreational Rivers and the Missouri National Recreational River offer land and water recreation and views of the waterways similar to those the Lewis and Clark expedition saw as they crossed the Great Plains. Nebraska also is home to five national Historic Trails: the California Trail, Oregon Trail, Mormon Pioneer Trail and Pony Express Trail.

³⁰Information for this section compiled from the following sources: Nebraska Department of Economic Development; Nebraska Game and Parks Commission; Nebraska Indian Commission; National Park Service, U.S. Department of the Interior; U.S. Forest Service, U.S. Department of Agriculture; Nebraska State Historical Society.

³¹For more information about the areas in Nebraska administered by the U.S. Forest Service and the National Park Service, see Pages 100-102 and 146-147.

2020, the population of Douglas County — home of Omaha — increased 13 percent, while neighboring Sarpy County grew 20 percent.

Nebraska's population is becoming more racially and ethnically diverse. The most significant growth has occurred in the Latino population, which is now the state's largest minority group. From 2010 to 2020, the state's Latino population increased from 9.2 percent to 12 percent, growing at a rate of slightly more than 40 percent. The Black population also grew from 4.5 percent to 4.9 percent during that time.

While Nebraska's median age increased slightly from 36.2 in 2010 to 36.4 in 2020, the number of Nebraskans age 65 and older also increased during the same time period, from 13.5 percent in 2010 to 15 percent in 2020.

RECREATION AND PLACES OF INTEREST³⁰

National Areas³¹

Nebraska has two national forest areas with hand-planted trees: the Bessey Ranger District of the Nebraska National Forest in Blaine and Thomas counties, and the Samuel R. McKelvie National Forest in Cherry County. The Pine Ridge Ranger District of the Nebraska National Forest in Dawes and Sioux counties contains native ponderosa pine trees. The U.S. Forest Service also administers the Oglala National Grassland in northwest Nebraska. Within it is Toadstool Geologic Park, a moonscape of eroded badlands containing fossil trackways that are 30 million years old. The Hudson-Meng Bison Bonebed, an archaeological site containing the remains of more than 600 prehistoric bison, also is located within the grassland.

Agate Fossil Beds National Monument in Sioux County contains animal fossils. Homestead National Historic Park near Beatrice was built on one of the first pieces of land claimed under the U.S. Homestead Act of 1862. Scotts Bluff National Monument near Scottsbluff is an 800-foot bluff that was a landmark for pioneers on the Oregon Trail. Chimney Rock National Historic Site, a 500-foot spire carved by the elements, is near Bayard. It also served as a landmark for Oregon Trail travelers.

The Niobrara National Scenic River is a popular canoeing river. The Missouri/Niobrara/Verdigre Creek National Recreational Rivers and the Missouri National Recreational River offer land and water recreation and views of the waterways similar to those the Lewis and Clark expedition saw as they crossed the Great Plains. Nebraska also is home to five national Historic Trails: the California Trail, Oregon Trail, Mormon Pioneer Trail and Pony Express Trail.

³⁰Information for this section compiled from the following sources: Nebraska Department of Economic Development; Nebraska Game and Parks Commission; Nebraska Indian Commission; National Park Service, U.S. Department of the Interior; U.S. Forest Service, U.S. Department of Agriculture; Nebraska State Historical Society.

³¹For more information about the areas in Nebraska administered by the U.S. Forest Service and the National Park Service, see Pages 100-102 and 146-147.

State Areas³²

Nebraska's eight state parks are Eugene T. Mahoney and Platte River in Cass County, Smith Falls in Cherry County, Chadron in Dawes County, Fort Robinson in Dawes and Sioux counties, Indian Cave in Nemaha and Richardson counties, Niobrara in Knox County and Ponca in Dixon County.

Arbor Lodge in Otoe County is one of the state's most popular historical parks. J. Sterling Morton, who founded Arbor Day, built a four-room house in 1855 that was transformed into an elegant 52-room mansion. More than 200 varieties of trees are planted on the estate's grounds.

Other Nebraska historical parks include:

- Ash Hollow (Garden County), a rest stop for Oregon Trail travelers
- Ashfall Fossil Beds (Antelope County), a working paleontological dig of ancient rhinoceroses
- Fort Atkinson (Washington County), the first U.S. military post built west of the Missouri River
- Arthur Bowring Sandhills Ranch (Cherry County), a working Sandhills cattle ranch donated by Nebraska's first female U.S. senator
- Buffalo Bill Ranch (Lincoln County), the home of William "Buffalo Bill" Cody, Army scout and showman
- Fort Hartsuff (Valley County), a restored 1870s military post
- Fort Kearny (Kearney County), an Army frontier outpost to guard the Overland Trail
- Rock Creek Station (Jefferson County), a stop on the Pony Express route where Wild Bill Hickok killed David McCandles

Arbor Lodge, Ash Hollow, Buffalo Bill Ranch, Fort Atkinson and Fort Robinson also are designated as National Historic Landmarks.

Other Places of Interest

Thousands of travelers pass through Nebraska each year on highways that follow the Oregon, California and Mormon trails. In some places, ruts from the pioneers' wagon wheels can be seen from the road.

The Fontenelle Forest Nature Center at Bellevue, site of Nebraska's oldest settlement, was established as a trading post by John Jacob Astor's American Fur Company around 1832.

Omaha's Henry Doorly Zoo has the world's largest indoor rain forest, the world's largest indoor desert, the Kingdoms of the Seas aquarium, a nocturnal exhibit and indoor swamp and an IMAX theater. The zoo also operates a conservation park and wildlife safari near Ashland. The Hastings Museum of Natural and Cultural History has the world's largest diorama of whooping cranes and Sandhill cranes in the world, a planetarium and the Lied Super Screen Theatre.

The State Capitol in Lincoln is considered an outstanding example of modern architecture.

³²For more information on state areas, see Page 624.



The Lied Jungle at Omaha's Henry Doorly Zoo

Willa Cather, Nebraska's most famous writer, is honored with a pioneer memorial at Red Cloud.

Lake McConaughy, Nebraska's largest lake, is a popular recreational area. Campers and hikers visit the rugged Pine Ridge area in northwestern Nebraska. Other scenic spots are found along the Platte, Niobrara, Big Blue, Loup, Republican, Dismal and Missouri rivers. Fishing, hunting, horse racing and rodeos also are popular pastimes in Nebraska.

Special Events

One of the state's largest events is Nebraskaland Days. The weeklong celebration, which features parades, an old-time Wild West show and a rodeo, is held each June in North Platte. Other rodeos include the Burwell Rodeo and Omaha's Ak-Sar-Ben (Nebraska spelled backwards) River City Rodeo and Stock Show. The Nebraska State Fair is held in late August and early September.

Many of the state's ethnic groups hold annual festivals that feature native costumes, dances and foods. Among the most popular events are Germanfest in Syracuse, the Swedish Festival in Stromsburg, the Danish Festival in Dannebrog and the National Czech Festival in Wilber. Many people attend powwows of the Ponca Tribe in Niobrara, the Omaha Tribe in Macy, the Santee Sioux Tribe in Niobrara and the Winnebago Tribe in Winnebago. Other events include Oregon Trail Days in Gering, Sandhill Crane Migration Days and Husker Harvest Days in Grand Island and Kool-Aid Days in Hastings.

Husker Athletics³³



For 60 years, the University of Nebraska has ranked among the most dominant powers in college football. Since Coach Bob Devaney arrived in 1962, the Cornhuskers have become one of the most recognizable symbols of the state.

Since winning its first game on Nov. 27, 1890, the Nebraska football program has amassed more than 900 victories. Since 1970, Nebraska has won five national championships. Under the direction of Coach Tom Osborne, the Huskers posted the best five-year record in NCAA football history — 60-3 from 1993 to 1997, including three unbeaten and untied seasons.

Husker football fans are widely known as some of the most devoted fans in sports. Starting on Nov. 3, 1962, there have been 382 consecutive sellouts of Memorial Stadium — an NCAA record.

Besides football, Nebraska has fielded national championship teams in men's gymnastics, volleyball and women's indoor track and bowling. With several College World Series appearances, both the baseball and softball programs have excelled at a national level. The men's track, women's gymnastics, wrestling and rifle teams have all earned top-10 finishes at the national championships in recent years.

For more information, visit the website — www.huskers.com.

³³ Source: University of Nebraska-Lincoln Sports Information Office. Photo courtesy of University of Nebraska.



Special Attractions in Nebraska

Nebraska's special attractions include (clockwise, from top left) Ashfall State Historical Park near Royal, Chimney Rock National Historic Site near Bayard, Native American dancing demonstrations and the historic Meriwether Lewis dredge near Brownville.

Attendance at Selected Nebraska Attractions, 2019³⁴

Attraction	Location	Attendance ³⁵
Agate Fossil Beds National Monument.....	Harrison.....	15,402
Alexandria State Recreation Area.....	Alexandria.....	8,695
Andrew Jackson Higgins National Memorial.....	Columbus.....	5,008
Arbor Lodge State Historical Park and Arboretum.....	Nebraska City.....	10,759
Archway, The.....	Kearney.....	57,592
Ash Hollow State Historical Park.....	Lewellen.....	23,200
Bess Streeter Aldrich House and Museum.....	Elmwood.....	1,228
Bluestem State Recreation Area.....	Sprague.....	95,972
Bowring, Arthur Sandhills Ranch State Historical Park.....	Merriman.....	2,962
Box Butte Reservoir State Recreation Area.....	Hemingford.....	1,945
Branched Oak State Recreation Area.....	Raymond.....	1,290,856
Bridgeport State Recreation Area.....	Bridgeport.....	3,663
Buffalo Bill Ranch State Historical Park and Recreation Area.....	North Platte.....	17,480
Burt County Museum.....	Tekamah.....	2,561
Calamus Reservoir State Recreation Area.....	Burwell.....	314,779
Carhenge.....	Alliance.....	80,728
Carnegie Arts Center.....	Alliance.....	1,702
Cass County Historical Society Museum.....	Plattsmouth.....	2,500
Chadron State Park.....	Chadron.....	165,544
Cheyenne State Recreation Area.....	Wood River.....	6,850
Conestoga State Recreation Area.....	Denton.....	116,171
Cottonwood Lake State Recreation Area.....	Merriman.....	2,300
Dead Timber State Recreation Area.....	Scribner.....	7,200
Dixon County Museum.....	Allen.....	200
Durham Museum.....	Omaha.....	203,145
Enders State Recreation Area.....	Enders.....	56,800
Fort Atkinson State Historical Park.....	Fort Calhoun.....	38,685
Fort Hartsuff State Historical Park.....	Burwell.....	9,273
Fort Kearny State Historical Park.....	Kearney.....	34,305
Fort Kearny State Recreation Area.....	Kearney.....	74,100
Fort Robinson State Park.....	Crawford.....	570,536
Fremont Lakes State Recreation Area.....	Fremont.....	932,500
Gage County Historical Society and Museum.....	Beatrice.....	919
Golden Spike Tower and Visitor Center.....	North Platte.....	34,531
Henry Dooley Zoo and Aquarium.....	Omaha.....	2,046,171
Heritage Museum of Thurston County.....	Pender.....	180
Homestead National Historic Park.....	Beatrice.....	123,400
Hudson-Meng Research and Education Center.....	Crawford.....	2,300
Indian Cave State Park.....	Shubert.....	287,600
Johnson Lake State Recreation Area.....	Lexington.....	94,508
Joslyn Art Museum.....	Omaha.....	193,215
Kearney Area Children's Museum.....	Kearney.....	51,285
Keller Park State Recreation Area.....	Ainsworth.....	1,569
Knight Museum and Sandhills Center.....	Alliance.....	23,975
Lake Maloney State Recreation Area.....	North Platte.....	200,500
Lake McConaughy State Recreation Area.....	Ogallala.....	1,773,385
Lake Minatare State Recreation Area.....	Minatare.....	186,510
Lake Wanahoo State Recreation Area.....	Wahoo.....	53,074
Larsen Tractor Test and Power Museum.....	Lincoln.....	3,234
Lee G. Simmons Conservation Park and Wildlife Safari.....	Ashland.....	144,239
Legacy of the Plains Museum.....	Gering.....	14,734
Lewis and Clark Lake State Recreation Area.....	Crofton.....	274,505
Lincoln Children's Museum.....	Lincoln.....	160,652
Long Pine State Recreation Area.....	Long Pine.....	1,194
Louisville Lakes State Recreation Area.....	Louisville.....	594,500
Lux Center for the Arts.....	Lincoln.....	13,035
Mahoney State Park, Eugene T.....	Ashland.....	1,226,224
Mansion on the Hill.....	Ogallala.....	2,903
Medicine Creek State Recreation Area.....	Cambridge.....	68,422
Merritt Reservoir State Recreation Area.....	Valentine.....	41,870
Minden Opera House.....	Minden.....	3,400

³⁴ Attractions selected include state historical sites, state parks, state historical parks, federal areas and non-commercial attractions reporting annual attendance of 20,000 or higher. Other attractions were selected based on their historical or geographical significance.

³⁵ Source: Nebraska Tourism Commission. Figures represent attendance reported by the attractions and data from 2019 is the most recent available.

Attendance at Selected Nebraska Attractions, 2019 (Cont'd.)

Attraction	Location	Attendance
Mormon Island State Recreation Area	Doniphan	59,800
Museum of Nebraska Art	Kearney	18,712
Museum of Nebraska Major League Baseball	St. Paul	2,159
National Willa Cather Center	Red Cloud	10,875
Nebraska History Museum	Lincoln	29,324
Neihardt, John G. State Historic Site	Bancroft	1,468
Niobrara State Park	Niobrara	136,655
Olive Creek State Recreation Area	Kramer	17,762
Omaha Children's Museum	Omaha	324,078
Pawnee State Recreation Area	Lincoln	327,727
Pierce Historical Society Museum	Pierce	400
Plainsman Museum	Aurora	4,200
Platte County Historical Society Museum	Columbus	1,061
Platte River State Park	Louisville	525,883
Polish Heritage Center	Ashton	1,434
Ponca State Park	Ponca	893,030
Red Cloud Opera House	Red Cloud	2,832
Red Willow State Recreation Area	McCook	61,100
Riverview Marina State Recreation Area	Nebraska City	51,000
Rock Creek Station State Historical Park and Recreation Area	Fairbury	11,770
Rockford State Recreation Area	Beatrice	11,241
Rowe Sanctuary and Iain Nicolson Audubon Center	Gibbon	28,349
Sallows Military Museum	Alliance	1,055
Saunders County Historical Society Museum	Wahoo	11,138
Schramm State Recreation Area	Gretna	19,750
Scotts Bluff National Monument	Gering	152,560
Sellers-Barton Museum	Ainsworth	512
Sheldon Museum of Art	Lincoln	49,138
Sherman Reservoir State Recreation Area	Loup City	63,177
Smith Falls State Park	Valentine	39,337
Stagecoach State Recreation Area	Hickman	112,912
State Capitol, Nebraska	Lincoln	99,142
Strategic Air Command and Aerospace Museum	Ashland	141,049
Summit Lake State Recreation Area	Tekamah	49,100
Sutherland State Recreation Area	Sutherland	66,150
Swanson State Recreation Area	Trenton	29,000
Thomas County Historical Museum	Thedford	111
Trails and Rails Museum	Kearney	12,534
Two Rivers State Recreation Area	Venice	183,165
University of Nebraska State Museum of Natural History	Lincoln	98,240
Verdon State Recreation Area	Verdon	20,200
Victoria Springs State Recreation Area	Anselmo	25,848
Wagon Train State Recreation Area	Hickman	303,943
War Axe State Recreation Area	Shelton	4,850
Wessels Living History Farm	York	7,111
Wildcat Hills State Recreation Area	Gering	10,610
Willow Creek State Recreation Area	Pierce	231,850
Windmill State Recreation Area	Gibbon	59,100

EDUCATION AND CULTURE³⁶

Education³⁷



**One-Room Schoolhouse Replica
at the Stuhr Museum
in Grand Island**

Missionaries established the first Nebraska schools to assimilate Indians into white culture. The U.S. Army started the first schools for white people at Fort Atkinson (near present-day Fort Calhoun) in the 1820s. In 1855, the first Legislature of the Nebraska Territory adopted a free-school law, one year after the territory was established.

Nebraska's present public education system is based on the state constitution adopted in 1875. The state constitution directs the Legislature to offer free instruction in public schools for people between 5 and 21 years of age. School attendance is mandatory for children 6 to 18 years of age. Public schools also provide special education for children with disabilities.

Nebraska's education system is supervised by an eight-member nonpartisan board of education with members elected to four-year terms. A board-appointed commissioner oversees administration of the state school system.

Nebraska has 244 public school districts. Most Nebraskans send their children to public schools.

Nebraska's largest higher education institution is the University of Nebraska, with campuses in Lincoln, Omaha, Kearney and Curtis. The state also supports three state colleges in Chadron, Peru and Wayne, plus a statewide community college system. Independent private colleges and trade schools are other higher education options. In November 1990, voters passed a constitutional amendment empowering the Nebraska Coordinating Commission for Postsecondary Education to coordinate and oversee the programs and activities of all colleges and universities in the state.

³⁶Information for this section compiled from the following sources: Nebraska Constitution, Article VII; Nebraska Department of Education; Nebraska Library Commission; Nebraska Department of Economic Development; Nebraska Indian Commission; History Nebraska; Nebraska Broadcasters Association; Nebraska Press Association; Associated Press; Love Library, University of Nebraska-Lincoln.

³⁷For more details on education in Nebraska, see Page 581 (Board of Trustees of the Nebraska State College System), Page 586 (State Board of Education and State Department of Education), Page 608 (Board of Educational Lands and Funds), Page 671 (Nebraska Coordinating Commission for Postsecondary Education), Page 688 (University of Nebraska Board of Regents), Page 707 (Nebraska Community College Student Performance and Occupational Education Grant Committee), Pages 709-710 (Nebraska Educational, Health and Social Services Finance Authority and Nebraska Elementary and Secondary School Finance Authority), Pages 727 and 729 (interstate education compacts), Page 817 (school districts and educational service units) and Page 874 (school statistics and colleges and universities).

Libraries³⁸

Nebraska's first library was established at the Fort Atkinson military post in 1820. The federal Kansas-Nebraska Act of 1854 provided for a territorial library in Nebraska, which later became the state law library. Omaha was the site of the state's first public library in 1871. In 1877, the Legislature authorized incorporated towns to establish and maintain free public libraries and reading rooms. The 1901 Legislature established a state library commission to promote, develop and coordinate Nebraska's public library services.

Today, Nebraska has 1,151 elementary and secondary school libraries, 273 public libraries, 93 county law libraries, 82 special libraries, 52 postsecondary academic libraries, 21 institutional libraries and seven state agency libraries. All libraries can share materials through a statewide network of four regional multitype library systems, supported by the Nebraska Library Commission.

The University of Nebraska-Lincoln library system, which consists of Love Library and seven branch libraries, is the largest research library in the state. Other larger libraries include the Nebraska Library Commission, the Nebraska State Library-Supreme Court Law Library at the State Capitol, the Lincoln City Libraries, the Omaha Public Libraries and academic libraries at Creighton University, the University of Nebraska at Kearney, the University of Nebraska Medical Center and the University of Nebraska at Omaha.

Museums, Art and Culture

The Joslyn Art Museum's collection in Omaha ranges from ancient to modern art, including art objects created by American Indians and western frontier art. The Durham Western Heritage Museum also is in Omaha. The Sheldon Art Gallery on the University of Nebraska-Lincoln campus features a comprehensive collection of American art. The Museum of Nebraska Art in Kearney features works of artists who were born in Nebraska or who reside in the state. The University of Nebraska State Museum at UNL has one of the largest fossil collections in the United States, including a prehistoric mammoth skeleton display. The Lied Center for the Performing Arts at UNL offers a variety of stage, music and dramatic performances.

History Nebraska maintains the Museum of Nebraska History in Lincoln, as well as the John G. Neihardt State Historic Site in Bancroft, the Neligh Mill State Historic Site in Neligh, the Fort Robinson Museum in Crawford, the Sen. George W. Norris State Historic Site in McCook, the Willa Cather State Historic Site in Red Cloud, the Chimney Rock National Historic Site near Bayard, Courthouse and Jail Rocks near Bridgeport, the Gerald R. Ford Conservation Center in Omaha and the Thomas P. Kennard House-Nebraska Statehood Memorial in Lincoln.³⁹

The Strategic Air and Space Museum near Ashland has warplane and aviation history and missile displays. In Minden, the Harold Warp Pioneer Village has more than 30,000 displays depicting U.S. life since 1830. In Grand Island, the Stuhr Museum of the

³⁸ More information on Nebraska libraries can be found on Pages 663 and 907-913.

³⁹ See section on History Nebraska (Pages 630-656) for further details on the agency and lists of Nebraska historical markers and historical organizations.

Prairie Pioneer, built partially on an island in a man-made lake, features a restored 1800s railroad town. A museum at Scotts Bluff National Monument displays the history and art of the Oregon Trail. The U.S. Indian School in Genoa is a historical museum. Chadron's Museum of the Fur Trade has Indian artifact exhibits, guns and other fur trade relics.



The Lied Center at the University of Nebraska-Lincoln

Communication⁴⁰

Thomas Morton began issuing the first newspaper in Nebraska, the *Nebraska Palladium* and *Platte Valley Advocate*, in 1854. A newspaper targeted for black audiences, *The Progress*, was first published in Omaha in 1889.

Today, Nebraska has 157 general interest newspapers, including 14 dailies and 9 college newspapers. Other newspapers published include special interest newspapers, such as farm and business newspapers, legal notice newspapers and newspapers aimed at specific ethnic or religious groups. The largest daily newspapers are the *Omaha World-Herald* and the *Lincoln Journal Star*. More than 50 magazines and journals are produced in Nebraska.

Nebraska's first commercial radio station, WOAW (now WOW) in Omaha, began broadcasting in 1923. Television came to Nebraska in 1949, when KMTV and WOW-TV in Omaha began on-air operations. The University of Nebraska established educational television in 1954 and a statewide public radio network in 1988.

Nebraska has 158 commercial and noncommercial radio stations, including 27 statewide public radio stations; 26 commercial and noncommercial TV stations, including nine statewide public TV stations.

Nebraska also has an Associated Press wire service operation based in Omaha,

⁴⁰ See Pages 914-916 for a list of Nebraska newspapers and Pages 917-918 for a list of Nebraska radio and television stations.

with bureaus in Omaha and Lincoln. The AP is an international news organization that compiles news from and distributes news to its members, which include all daily newspapers and most broadcasting outlets.

GOVERNMENT⁴¹

Federal Government

Nebraska is represented in Congress by two senators and three representatives, giving Nebraska five votes in the Electoral College, which elects the U.S. president and vice president. Senators serve six-year terms, while representatives serve two-year terms. Nebraska members of Congress have offices and residences in Nebraska as well as in Washington, D.C.

The federal executive branch is represented in Nebraska by agency branch offices and other entities, many of which are in Lincoln and Omaha. Cabinet-level agencies with a presence in Nebraska include the departments of Agriculture, Commerce, Defense, Energy, Health and Human Services, Homeland Security, Housing and Urban Development, Interior, Justice, Labor, Transportation, Treasury and Veterans Affairs. A major federal presence in the state is Offutt Air Force Base, which employs approximately 10,000 military and civilian personnel. Offutt, located near Bellevue, is home to the Air Force's 55th Wing, as well as the U.S. Strategic Command, which manages the nation's strategic forces in order to deter attacks. Several independent federal agencies also have Nebraska branch offices, including the U.S. Postal Service, which maintains post offices in almost every community.

The U.S. judicial branch includes courts of appeals and district courts. Nebraska is part of the 8th U.S. Circuit Court of Appeals, and the entire state makes up a single district in the district court system. Nebraska presently has two U.S. 8th Circuit judges and five U.S. district judges, including those with senior judge status.

State Government

Nebraska's first constitution, adopted in 1866, served as the basis for the state's admission to the Union in 1867. This constitution was replaced in 1875 by one that strictly limited state government power. In 1920, Nebraskans approved 41 amendments proposed by a constitutional convention.

Constitutional amendments may be proposed by the state Legislature, by a constitutional convention or by the people. Amendments must be approved by voters at a regular or special election in order to be adopted.

The state constitution gives the people the power of initiative, which allows them to propose, by petition, constitutional amendments or statutory changes. The people

⁴¹ Information for this section compiled from the following sources: *The United States Government Manual 2022*; Nebraska Constitution; U.S. government agencies; League of Nebraska Municipalities; Nebraska Association of County Officials; Nebraska Department of Administrative Services; Nebraska Department of Revenue; Nebraska State Court Administrator's Office; Nebraska Indian Commission. For further details on federal, state, local and tribal government in Nebraska, see sections elsewhere in this book. See "Nebraska Political Parties and Elections" for information on Nebraska's voting requirements and election dates.

with bureaus in Omaha and Lincoln. The AP is an international news organization that compiles news from and distributes news to its members, which include all daily newspapers and most broadcasting outlets.

GOVERNMENT⁴¹

Federal Government

Nebraska is represented in Congress by two senators and three representatives, giving Nebraska five votes in the Electoral College, which elects the U.S. president and vice president. Senators serve six-year terms, while representatives serve two-year terms. Nebraska members of Congress have offices and residences in Nebraska as well as in Washington, D.C.

The federal executive branch is represented in Nebraska by agency branch offices and other entities, many of which are in Lincoln and Omaha. Cabinet-level agencies with a presence in Nebraska include the departments of Agriculture, Commerce, Defense, Energy, Health and Human Services, Homeland Security, Housing and Urban Development, Interior, Justice, Labor, Transportation, Treasury and Veterans Affairs. A major federal presence in the state is Offutt Air Force Base, which employs approximately 10,000 military and civilian personnel. Offutt, located near Bellevue, is home to the Air Force's 55th Wing, as well as the U.S. Strategic Command, which manages the nation's strategic forces in order to deter attacks. Several independent federal agencies also have Nebraska branch offices, including the U.S. Postal Service, which maintains post offices in almost every community.

The U.S. judicial branch includes courts of appeals and district courts. Nebraska is part of the 8th U.S. Circuit Court of Appeals, and the entire state makes up a single district in the district court system. Nebraska presently has two U.S. 8th Circuit judges and five U.S. district judges, including those with senior judge status.

State Government

Nebraska's first constitution, adopted in 1866, served as the basis for the state's admission to the Union in 1867. This constitution was replaced in 1875 by one that strictly limited state government power. In 1920, Nebraskans approved 41 amendments proposed by a constitutional convention.

Constitutional amendments may be proposed by the state Legislature, by a constitutional convention or by the people. Amendments must be approved by voters at a regular or special election in order to be adopted.

The state constitution gives the people the power of initiative, which allows them to propose, by petition, constitutional amendments or statutory changes. The people

⁴¹ Information for this section compiled from the following sources: *The United States Government Manual 2022*; Nebraska Constitution; U.S. government agencies; League of Nebraska Municipalities; Nebraska Association of County Officials; Nebraska Department of Administrative Services; Nebraska Department of Revenue; Nebraska State Court Administrator's Office; Nebraska Indian Commission. For further details on federal, state, local and tribal government in Nebraska, see sections elsewhere in this book. See "Nebraska Political Parties and Elections" for information on Nebraska's voting requirements and election dates.

The Unicameral Legislature⁴²

Nebraska is the only state in the nation with a unicameral (one-house) legislature. All other state legislatures have two houses. Nebraska's 49 legislators, called state senators, are elected from 49 districts, each with approximately the same number of residents.

Nebraska also has the nation's only nonpartisan legislature. Senators are elected with no party affiliation next to their names on the ballot, and the Legislature's speaker and committee chairpersons are selected without regard to their party membership.

Before 1937, Nebraska had a two-house, partisan legislature. In 1934, Nebraska voters adopted a constitutional amendment providing for a one-house, nonpartisan legislature. This proposal was submitted to voters through an initiative petition effort. The leading advocate of the proposal was U.S. Sen. George W. Norris, who said the two-house system was outdated and inefficient. For more information about the Nebraska Legislature, see Pages 266-309.



also have the power of referendum, which may be invoked, by petition, against acts of the Legislature.

Like the federal government, Nebraska's government is divided into three branches: legislative, executive and judicial. Nebraska is the only state in the nation with a unicameral (one-house) legislature and the only state with a nonpartisan legislature. The 49 legislators, called state senators, serve four-year terms.

Nebraska's chief executive is the governor, who is elected for a four-year term. Other elected four-year term officials are the lieutenant governor, secretary of state, auditor of public accounts, treasurer and attorney general. Within the executive branch are various departments and agencies that perform a variety of functions.

Nebraska's judicial system is lead by a Supreme Court, composed of a chief justice selected at large and six judges selected from six judicial districts in the state. Beneath this court are the Court of Appeals, district courts, county courts, a workers' compensation court, and separate juvenile courts in Douglas, Lancaster and Sarpy counties. Judges are appointed by the governor and must be approved periodically for retention by voters.

Since Nebraska's constitution allows no indebtedness, government expenses must

⁴² Source: Unicameral Information Office, Clerk of the Legislature.

be met on a pay-as-you-go basis. Most state revenues are generated through sales and income taxes. Other revenue sources include taxes on insurance premiums, gasoline, tobacco and liquor.

Nebraska State Capitol

The seat of state government in Nebraska is the State Capitol. Nebraska had two territorial capitols in Omaha. Since achieving statehood, Nebraska has had three capitols in Lincoln. The current Capitol, a registered National Historic Landmark, is considered one of the nation's great architectural achievements. The building was designed in 1920 by architect Bertram G. Goodhue as both a practical working environment for state government and an inspiring monument for Nebraskans.

Goodhue assembled a three-person team to decorate the building: Lee Lawrie, sculptor; Hildreth Meière, tile and mosaic designer; and Hartley B. Alexander, thematic consultant for inscription and symbolism. Clad in Indiana Limestone, the Capitol's floor plan is a cross within a square creating four interior courtyards. The square base measures 437 feet on each side. From the base's center rises a 400-foot domed tower, crowned with a 19-foot bronze figure, designed by Lawrie, called "The Sower," which represents agriculture, Nebraska's chief industry. A thematic progression of ornamentation extends from the principal second-floor entrance on the north, around the building's exterior and through its interior.

The building, furnishings and landscaping cost just less than the \$10 million budget. The money was secured by a special capitol levy, and all building expenses were paid upon completion in 1932. The four-phase construction was completed in 10 years. The building's construction was overseen by the original 1919 Capitol Commission composed of the governor, the state engineer and three members appointed by the governor.

The Capitol has been honored by the American Institute of Architects, the National Park Service, the Building Stone Institute and other groups.

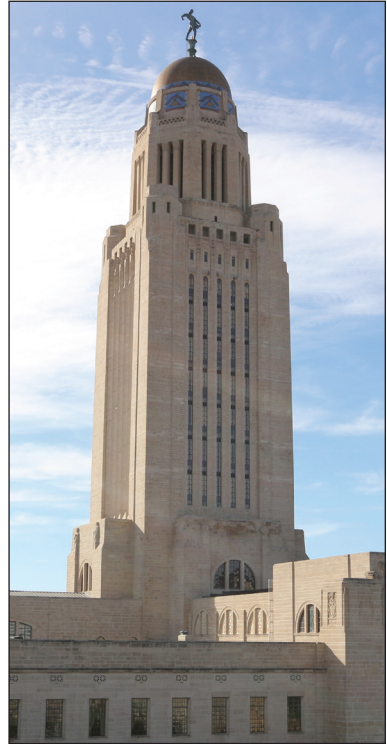

State Capitol in Lincoln

Local Government⁴³

Nebraska has 93 counties, 72 of which have a commissioner form of government. These 72 are each governed by a board of commissioners with three, five or seven members, elected for four-year terms. The remaining 21 counties have a supervisor-township form of government. These are governed by seven-member boards of supervisors, also elected to four-year terms.

There are 530 cities and villages, or municipalities, in Nebraska. Most cities have a mayor-council form of government, while exceptions like Nebraska City have a commissioner form of government, and several others use the council-manager form. Most villages are governed by a five-member board of trustees. Nebraska's constitution grants the option of home rule to cities with more than 5,000 residents, meaning they may operate under their own charters. Only Lincoln and Omaha use this option.

Tribal/Sovereign Governments⁴⁴

Within Nebraska are four sovereign Native American tribes that have democratic forms of government. These tribes are the Omaha, Ponca, Santee Sioux and Winnebago. Tribal governments are governed by tribal constitutions, bylaws, ordinances and laws. The governing bodies are the tribal councils, made up of elected council members who serve a term as determined by the tribal constitution. Elections are held regularly as dictated by the tribal constitution, and tribal members are allowed to vote. Membership for the Omaha, Santee Sioux and Winnebago tribes is determined by a set blood quantum percentage, as determined by documented lineal descent. Membership in the Ponca Tribe, which has no blood quantum requirement, is determined solely by documented lineal descent.

Nebraska is a Public Law 280 state and did assume Public Law 280 jurisdiction over the tribes. Public Law 280 is the federal law that gave the states extensive jurisdiction over tribes, if the state chose to assume such jurisdiction. Nebraska has chosen to retrocede some Public Law 280 jurisdiction back to the federal government. The effect of this retrocession is that the Omaha, Winnebago and Santee tribes have their own judicial and law enforcement agencies and the Ponca tribe has a tribal court system.

HISTORY⁴⁵

Earliest Records

Nebraska's fossil beds and glacial deposits show that it once was an inland sea bed that later was elevated above water. The area once had a tropical climate, but during a later period, glaciers covered the land. Archaeologists estimate that prehistoric people inhabited the area between 10,000 and 25,000 years ago, based on discoveries of stone

⁴³ For more information about local government in Nebraska, see Page 790.

⁴⁴ For more information on tribal government in Nebraska, see Page 145 (U.S. Bureau of Indian Affairs) and Page 657 (Nebraska Commission on Indian Affairs).

⁴⁵ Information for this section compiled from the following sources: History Nebraska; Nebraska Indian Commission; Nebraska Agricultural Statistics Service; *Nebraska: An Illustrated History*, Frederick C. Luebke, 1995; *History of Nebraska*, James C. Olson and Ronald Clinton Naugle, 1997.

Local Government⁴³

Nebraska has 93 counties, 72 of which have a commissioner form of government. These 72 are each governed by a board of commissioners with three, five or seven members, elected for four-year terms. The remaining 21 counties have a supervisor-township form of government. These are governed by seven-member boards of supervisors, also elected to four-year terms.

There are 530 cities and villages, or municipalities, in Nebraska. Most cities have a mayor-council form of government, while exceptions like Nebraska City have a commissioner form of government, and several others use the council-manager form. Most villages are governed by a five-member board of trustees. Nebraska's constitution grants the option of home rule to cities with more than 5,000 residents, meaning they may operate under their own charters. Only Lincoln and Omaha use this option.

Tribal/Sovereign Governments⁴⁴

Within Nebraska are four sovereign Native American tribes that have democratic forms of government. These tribes are the Omaha, Ponca, Santee Sioux and Winnebago. Tribal governments are governed by tribal constitutions, bylaws, ordinances and laws. The governing bodies are the tribal councils, made up of elected council members who serve a term as determined by the tribal constitution. Elections are held regularly as dictated by the tribal constitution, and tribal members are allowed to vote. Membership for the Omaha, Santee Sioux and Winnebago tribes is determined by a set blood quantum percentage, as determined by documented lineal descent. Membership in the Ponca Tribe, which has no blood quantum requirement, is determined solely by documented lineal descent.

Nebraska is a Public Law 280 state and did assume Public Law 280 jurisdiction over the tribes. Public Law 280 is the federal law that gave the states extensive jurisdiction over tribes, if the state chose to assume such jurisdiction. Nebraska has chosen to retrocede some Public Law 280 jurisdiction back to the federal government. The effect of this retrocession is that the Omaha, Winnebago and Santee tribes have their own judicial and law enforcement agencies and the Ponca tribe has a tribal court system.

HISTORY⁴⁵

Earliest Records

Nebraska's fossil beds and glacial deposits show that it once was an inland sea bed that later was elevated above water. The area once had a tropical climate, but during a later period, glaciers covered the land. Archaeologists estimate that prehistoric people inhabited the area between 10,000 and 25,000 years ago, based on discoveries of stone

⁴³ For more information about local government in Nebraska, see Page 790.

⁴⁴ For more information on tribal government in Nebraska, see Page 145 (U.S. Bureau of Indian Affairs) and Page 657 (Nebraska Commission on Indian Affairs).

⁴⁵ Information for this section compiled from the following sources: History Nebraska; Nebraska Indian Commission; Nebraska Agricultural Statistics Service; *Nebraska: An Illustrated History*, Frederick C. Luebke, 1995; *History of Nebraska*, James C. Olson and Ronald Clinton Naugle, 1997.

tools and weapons. The earliest inhabitants were nomadic hunters, but centuries later, others came to the grasslands to hunt, fish and farm.

People entered and abandoned Nebraska as the climate fluctuated between long periods of drought and times of plentiful moisture. About one thousand years ago, a culture known as the Village Farmers came to the Plains and the population increased. The Village Farmers became more dependent on agriculture and lived in small villages made of square or rectangular earth-covered dwellings. The Plains population dwindled after A.D. 1300, possibly because of climate change, warfare or disease.

Native American Tribes

Through the centuries, people entered and abandoned the Nebraska area as the climate fluctuated between long periods of drought and times of plentiful moisture. This constant movement created a diverse mixture of Native American languages and cultures.

The Pawnees and their northern relatives, the Arikaras, lived in the area the longest. They came from the south about four or five centuries ago and established villages along the Platte, Loup, Republican and other central Nebraska waterways. The Pawnees hunted buffalo on the plains and farmed beans, corn and squash. In the 18th century, the Omaha, Ponca and Oto tribes entered eastern Nebraska and lived near the Missouri River. Other tribes, such as the Teton Sioux (Lakotas), Arapahoes and Cheyennes, migrated westward from forested areas north and east of the Missouri River. Altogether, the various tribes living in the Nebraska area may have numbered about 40,000 people in 1800.

The Native Americans understood the world to have a unity or coherence. The Native Americans made no distinction between practical and religious activities. For example, among the Pawnees, sacred ceremonies were as essential as hoeing was to make corn grow.

In the 17th and 18th centuries, plains Native American cultures were profoundly influenced when Spanish intruders introduced horses. The Pawnees and Omahas quickly adapted horses for use on their long seasonal bison hunts into western Nebraska and central Kansas. Completely nomadic tribes such as the Lakotas developed cultures centered around horses. These tribes lived in tepees year-round and became dependent on bison for food, clothing, tools and other items.

When white explorers and fur traders began to penetrate the area in the 18th century, the Native Americans usually welcomed them and eagerly exchanged furs for guns, blankets, clothing, alcohol and other items. Such contacts also spread diseases such as



**Chief Red Cloud,
Oglala Sioux**

measles. Epidemics devastated the Native Americans.

Traditional Native American culture thrived in Nebraska until the 1830s. As white penetration of Nebraska increased, the U.S. government began negotiating with various tribes for cessions of Native American lands in Nebraska. These negotiations were not yet completed in the 1850s when Nebraska became a territory and land was made available to whites for ownership.

Spanish and French Explorers

In 1541, Spanish explorer Francisco Vasquez de Coronado led an expedition across the U.S. Southwest into Kansas. He claimed the entire territory for Spain, although Spaniards never established settlements in Nebraska.

French explorer Rene Robert Cavalier, Sieur de La Salle, traveled down the Mississippi River to its mouth in 1682. He claimed all the land drained by the Mississippi, as well as its tributaries, for France. The land, which included Nebraska, was named “Louisiana” in honor of French King Louis XIV. During the 1690s and early 1700s, French traders and trappers moved into the Louisiana region. In 1714, French explorer Etienne Veniard de Bourgmont traveled up the Missouri River to the mouth of the Platte River.

Spain objected to France’s presence in the regions it claimed. In 1720, a Spanish expedition of 45 soldiers and 60 Pueblo Indian allies, led by Pedro de Villasur, marched into Nebraska to gain information on French activities. But in a battle by the Platte River, Pawnee Indians attacked and killed most of the Spaniards and several of the Pueblos.

In 1739, two French explorers, Pierre and Paul Mallet, set out from Illinois to Santa Fe, N.M., with a party of six Frenchmen. They named the Platte River and traveled nearly the entire length of present-day Nebraska.

In 1763, at the close of the Seven Years’ War in Europe, France gave up all its claims east of the Mississippi River to England and west of the Mississippi to Spain. However, French fur traders continued to operate in Nebraska. In 1800, French ruler Napoleon Bonaparte forced Spain to return the Louisiana Territory to France. He then sold the entire territory, which included Nebraska, to the United States in 1803. This transaction is commonly known as the Louisiana Purchase.

U.S. Explorers and Fur Traders

The first U.S. expedition to visit Nebraska in 1804 to 1806 was led by Meriwether Lewis and William Clark, who traveled up the Missouri River and explored the state’s eastern edge. In 1806, Lt. Zebulon Pike visited south-central Nebraska as part of a U.S. government program to explore the Louisiana Purchase.

The Spanish-American trader Manuel Lisa established trading posts along the Missouri River between 1807 and 1820. One established in 1812 was near the site where Lewis and Clark held council with the Native Americans, in present-day Washington County.

In 1811, the Hunt party of Astorians skirted Nebraska on its way to Oregon. The following year, fur agent Robert Stuart set out for New York City from the Astoria trading post in Oregon, entering Nebraska early in 1813. Stuart’s seven-man party followed the North Platte River to its junction with the South Platte, then along the Platte to the

Missouri River. This route later came to be known as the Oregon Trail.

In 1819, the U.S. Army established Nebraska's first military post, Fort Atkinson (near the present town of Fort Calhoun in Washington County), to protect the frontier. The fort, with more than 1,000 people, also became the site of Nebraska's first school, library, grist mill and brickyard before it was abandoned in 1827. The village of Bellevue, founded as a trading post on the Missouri River in 1823, became Nebraska's first permanent white settlement.

In 1820, Maj. Stephen Long, with a 20-man party, traveled from the Missouri River up the Platte River to the South Platte headwaters near present-day Denver. In his reports, Long described the area including western Nebraska as a "barren and uncongenial district" and "almost wholly unfit for cultivation, and of course uninhabitable by a people depending upon agriculture for their subsistence." A map drawn by the cartographer of Long's expedition labeled the region a "Great Desert."

Beginning in 1824 and continuing through the 1840s, fur traders used the Platte River route heavily. In 1830, traders took the first wagons to the Rocky Mountains, showing the way for later emigrant caravans.

Missionaries

The Rev. Moses Merrill and his wife, Eliza Wilcox Merrill, were the first resident missionaries to Nebraska's Native Americans. They arrived in Bellevue in 1833 and continued their work until Rev. Merrill's death in 1840. Samuel Allis and the Rev. John Dunbar, who arrived in Bellevue in 1834, served as missionaries to the Pawnee Tribe for 12 years. Father De Smet, a Catholic missionary, came to Nebraska in 1835, ministering to Native Americans west of the Missouri River for 35 years.



Family in Covered Wagon

The “Great Migration”

In the early 1840s, Nebraska’s Platte River valley began to play an important role in the “Great Migration,” the westward movement of thousands of pioneers. They followed trails crossing Nebraska, including the Oregon and California trails, which followed the Little Blue and Platte River valleys, and the Mormon Trail (Council Bluffs Road), which started from present-day Omaha and traveled along the north bank of the Platte River.

These trails were traveled extensively until railroad construction reached the Pacific Coast. Between April 3, 1860, and Oct. 24, 1861, Pony Express riders also followed the Platte River valley, carrying mail to the west coast. Fort Kearny was established in 1848 near the present-day city of Kearney to protect travelers crossing Nebraska.

In 1831, the steamboat *Yellowstone* began the first annual fur-trading voyages up the Missouri River, stopping at points along the Nebraska border. The steamboat was an important form of transportation until the construction of railroads in the 1860s, with 40 to 50 steamboats involved in river trade.

From 1834 until the Nebraska Territory was established in 1854, the U.S. government designated the area as “Indian country,” refusing to allow white families to settle there. Between 1830 and 1854, rugged frontier conditions prevailed. The only white settlements of any size were Fort Kearny, Fort Laramie and Bellevue.

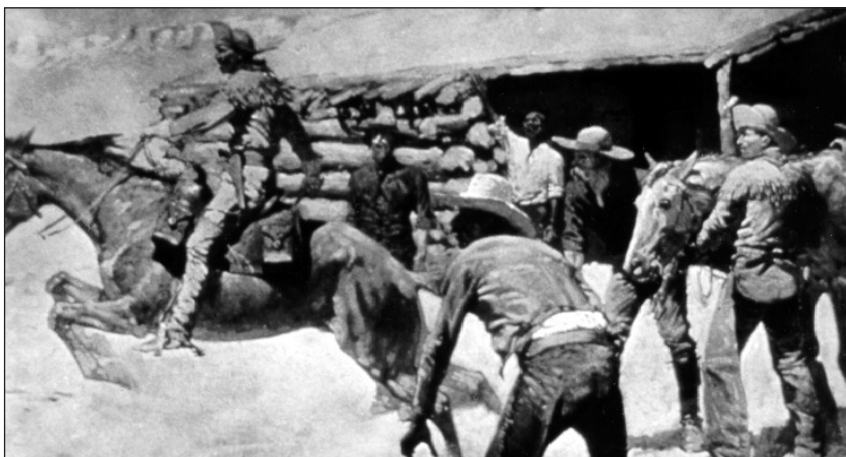

The Pony Express

Nebraska Territory

The word “Nebraska” first began to appear in publications in 1842, when Lt. John C. Fremont explored the plains and mountains of the western United States. His report mentions the “Nebraska River,” the Oto Indian name for the Platte River. The term was taken from the Oto word “Nebrathka” meaning “flat water.” U.S. Secretary of War William Wilkins, in his report of Nov. 30, 1844, stated: “The Platte or Nebraska River being the central stream would very properly furnish a name to the (proposed) territory.”

The first bill to organize the new Nebraska Territory, introduced in Congress on Dec. 17, 1844, by Illinois Congressman (later Senator) Stephen Douglas, failed to pass. Douglas and other Midwestern politicians wanted the territory organized so a future transcontinental railroad could be built across the Plains. Another bill, called the Kansas-Nebraska Act, was passed after a long, bitter struggle and signed by President Franklin Pierce on May 30, 1854. The struggle between the slave and free states for control in the Nebraska region gave rise to the Republican Party and caused border conflicts before the Civil War. Slaves were first bought and sold in the 1850s in Nebraska City and, at one time, the Underground Railroad may have operated in Nebraska.

The Kansas-Nebraska Act officially created the Kansas and Nebraska territories, opening the area to settlement west of the Missouri River. The Nebraska Territory's boundaries extended from the 40th parallel to the Canadian border and from the Missouri River to the Continental Divide, including parts of present-day Montana, North and South Dakota, Wyoming and Colorado, as well as Nebraska. By 1863, Congress created several more new territories from this region, reducing the Nebraska Territory to about the state's present size.

President Pierce appointed Francis Burt of South Carolina as the first governor of the Nebraska Territory. When Burt died two days after taking the oath of office on Oct. 16, 1854, the territory's secretary, Thomas Cuming, became acting governor. Cuming organized the territorial government and took a census so that legislative elections could be held.

A struggle between the new town of Omaha and the old town of Bellevue to be the territorial capital was decided in favor of Omaha by Cuming, who called the first session of the Legislature to meet there. However, the issue was not settled until Nebraska achieved statehood in 1867, when the capital was moved to Lancaster, now known as Lincoln.

During Nebraska's early territorial days, settling the countryside, land and currency laws, the proposed transcontinental railroad, the capital's location, the rivalry between regions north and south of the Platte River, the Republican Party formation, and the defeat of the first efforts to make Nebraska a state were the prevalent issues of the time. The territory's population grew from 2,732 in November 1854 to 28,841 in 1860.

Effect of the Civil War and Railroad Construction

The election of Abraham Lincoln as president and the Civil War that followed had a significant effect on Nebraska. The First Nebraska Infantry, led by Col. John M. Thayer, was raised for service in the Union Army. Nebraska's entry into the Union was delayed until after the Civil War ended.

In 1865, the Union Pacific Railroad began building a line extending westward from Omaha. This line stretched across Nebraska two years later. By the mid-1880s, the Burlington Railroad lines crisscrossed the state. Many railroads received land grants from state and federal governments to offset construction costs. These lands were sold to new settlers through extensive advertising campaigns. The railroads sent company representatives and pamphlets, which included glowing descriptions of Nebraska's farmland, to

people in the eastern United States and even Europe. These campaigns, plus an influx of Civil War veterans seeking land, swelled Nebraska's population to 122,993 by 1870.

Statehood

In early 1867, Congress passed an act admitting Nebraska to the Union, provided that the Nebraska Legislature remove a clause in its proposed state constitution that limited the right to vote to free white males. President Andrew Johnson, convinced that the imposition of this condition on the state constitution was a violation of the U.S. Constitution, vetoed the act, but Congress overrode his veto. Johnson, a Democrat, also did not want Nebraska admitted to the Union because the territory had a Republican majority.

Nebraska joined the Union as the 37th state on March 1, 1867. The people elected David Butler as the first governor, and Lincoln was selected as the site of the state capital on July 29. A state university and agriculture college were established on Feb. 15, 1869.

Hard Times

Beginning in 1873, a combination of problems slowed the state's growth and development. Between 1874 and 1877, swarms of grasshoppers severely damaged farmers' oat, barley, corn and wheat crops. Discouraged, many settlers left their land and returned to the East. However, another wave of settlers took their place in the 1880s.

Nebraska settlers were tested by falling land prices in the 1890s. Land prices, which had soared during the 1880s, collapsed in 1890 because of drought, overuse of credit and low prices for farmers' products.

Farmers blamed the railroads, banks and other business interests for their problems. Many farmers joined the new Farmers' Alliance organization, which opposed high freight costs imposed by the railroads.

Many Nebraska farmers also joined the Populist Party, which advocated agricultural reforms. The Populists nearly carried the state in the presidential election of 1892, and from 1895 to 1901, they held the governor's office.

Nebraska also supplied national leadership for the Populist movement. William Jennings Bryan of Nebraska won election to Congress and served two terms (1891-95). In 1896, he unsuccessfully ran for president as a Democrat on an essentially Populist platform. He was nominated twice more as the Democratic presidential candidate but was not elected, although he served as U.S. secretary of state.

African Americans in Nebraska after the Civil War

Following the Civil War, African Americans began establishing themselves in Nebraska. In 1860, there were an estimated 82 African Americans in the state. By 1900 that number had risen to 6,269. Most African Americans moved to Omaha, where chances were greater of finding work. Most opportunities for employment were found with the



The Shores Family, 1887, Custer County

railroads, packing houses or other labor fields. The 1910 census, however, indicates that one physician and surgeon, 25 musicians and teachers of music, and 14 clergymen of African American descent lived in Nebraska.

History books indicate that African Americans contributed to the settlement of Nebraska. In 1870, Robert Anderson was the first African American to file a homestead claim in Butler County. Other homesteaders included L.B. Mattingly, who resided near David City; David Patrick, who lived in Hamilton County; and the Speece and Shores families, who settled in Custer County.

African American organizations such as the Women's Club in 1895 began to emerge in Omaha, as did newspapers such as *The Progress*, the *Afro-American Sentinel* and *The Enterprise* in the 1880s and 1890s.

Many African Americans distinguished themselves in public life: Dr. Matthew O. Ricketts was the first African American to serve in the Nebraska Legislature in 1892, Silas Robbins was the first African American to be admitted to the Nebraska State Bar Association in 1895, and Clarence W. Wigington was the first African American to design a home in Nebraska.

Settlement of Western Nebraska

The development of irrigation and new dryland farming methods during the 1890s and early 1900s greatly contributed to the settlement of western Nebraska. Congress passed the Reclamation Act of 1902, which earmarked federal aid for irrigation projects. New crops, such as winter wheat, alfalfa and sugar beets, also helped make farming viable in western Nebraska.

Settlers wishing to farm in western Nebraska were frequently opposed, sometimes with armed violence, by ranchers who had preceded them. The farmers rejoiced when

Congress passed the Kinkaid Act of 1904, which provided for 640-acre homesteads in western Nebraska. The act triggered a new population boom in the Sandhills area. But when the new settlers found much of the land unsuitable for farming, they sold their homesteads to cattle ranchers.

World War I and the Great Depression

World War I had a notable effect on life in Nebraska. The state furnished 47,801 men for the war, and about 1,500 soldiers were killed in the line of duty. The state also gave about \$300 million to war causes and contributed food to the war effort. Demand for the state's farm products brought new economic prosperity.

But when the war was over, the economic boom collapsed. The 1929 stock market crash caused farm prices to fall even further. The Great Depression that followed, together with a severe drought that hit the Great Plains, created economic disaster for farmers. Many faced bankruptcy and loss of their land to banks and insurance companies.

However, some farmers refused to give up their land. By 1932, conditions had become so desperate that groups of farmers began preventing foreclosures by threatening physical violence at public land sales. Sympathetic sheriffs often refused to carry out court orders for the public sale of land marked for foreclosure. In 1933, Gov. Charles Bryan imposed a moratorium on farm foreclosures. Federal aid came to Nebraska farmers through New Deal long-term, low-interest loans and other relief programs.

Progressive Legislation

Many progressive laws were enacted in Nebraska between 1890 and 1940. Among the measures adopted were provisions for the Australian ballot, direct primary election, and initiative and referendum. (The Australian ballot is an official ballot, on which the names of all candidates and proposals appear, that is distributed only at the polling place and marked in secret.) Nebraska women gained the right to vote in 1920 after Congress passed and states ratified the 19th amendment. The state's educational system was greatly expanded. High school education was made available to all students, and a public-ownership-of-textbooks law was passed. A state highway system was built from money raised by a new gasoline tax and federal aid. During the 1930s, the state enacted Social Security legislation and imposed new liquor and head taxes, along with other gasoline taxes, to furnish funds for state aid. Another significant development during this period was the creation of a unicameral (one-house) legislature, the first of its kind in the nation.⁴⁶

World War II

With the advent of World War II, which created new demand for farm products, Nebraska's economy began to improve significantly. Farmers increased beef cattle production and produced millions of tons of corn, potatoes, oats and wheat to help

⁴⁶ See Pages 53 and 268 for further information about the establishment of Nebraska's Unicameral Legislature.

meet food shortages. Besides food, the state sent some 128,000 soldiers to the war, 3,839 of whom died in the service. Nebraskans bought more than \$1 billion worth of war supplies and contributed more than \$8 million to the Red Cross and the National War Fund. Manufacturing plants in the state produced more than \$1.2 billion worth of war supplies.

Social Change and the Farm Crisis

The end of World War II ushered in prosperity which has, for the most part, continued to the present day. In 1944, Congress passed the Pick-Sloan Missouri Basin Project, which authorized the creation of flood control dams, reservoirs and hydroelectric plants in states drained by the Missouri River, including Nebraska. Spectacular growth in irrigation occurred across the state and, with the invention of the pivot system, thousands of acres of dry land have been made productive. However, intensive irrigation and water pollution have caused concern about the future of the state's water supply, generating controversy between land developers and environmentalists.

Since the 1950s, Nebraska farms have become larger in size and fewer in number. The average farm size has grown from 444 acres in 1950 to 885 acres in 1997, while the total number of farms has dropped from 109,000 to about 51,500. Machinery and modern farming methods have made agriculture more efficient, thereby decreasing the need for farm workers. This trend has caused many rural residents to move to larger communities in search of jobs.

This population shift has generated new efforts to increase industry in Nebraska. During the 1960s, manufacturing employment increased sharply, partly as a result of campaigns to attract new businesses to the state. Service industries also have experienced rapid growth. .

Nebraskans experienced some of the racial unrest more commonly associated with the country's larger urban areas. Civil rights demonstrations in Omaha in 1963 led to the creation of the Omaha Human Rights Commission, and in 1966, 1968 and 1969, race riots required intervention by the military and the National Guard.

Many changes in education have occurred in Nebraska since World War II. The University of Nebraska was reorganized to include campuses in Lincoln and Omaha, with central administration in Lincoln. Kearney State College was added to the university system in 1991. A state-supported system of community colleges was created in 1971. Following passage of the Nebraska Educational Television Act in 1963, Nebraska became one of the first states to broadcast educational programming to the entire state. At the elementary and secondary level, many school districts have been consolidated, reflecting the decline in rural Nebraska's population.

In the mid-1970s, many Nebraska farmers borrowed heavily to expand their operations. But with the nationwide recession of the early 1980s, land values collapsed, and many farmers were unable to repay their loans in full. Many people have left farming altogether, thereby weakening the economic base of many rural communities. As a result, these communities have stepped up efforts to attract new industries and expand existing ones. To stimulate economic growth, the 1987 Legislature adopted two measures that

authorized tax incentives for businesses intending to create new jobs in Nebraska. As a result, 175 corporations were incentivized to stay in Nebraska or relocate to the state by the end of the century.

The 21st Century

Severe drought ushered in the new millennium as the farm economy lost \$1.15 billion and wildfires scorched more than 200,000 acres of farmland in 2000. Continued drought led to brown prairies, water shortages and more financial losses. Lake McConaughy near Ogallala, the state's largest reservoir, shrank to a record low water level in 2004 and again in 2006.

National forces continued to impact the state's economy as well. Following the 9/11 attacks, the Nebraska Economic Forecasting Advisory Board predicted a \$183 million revenue loss for the state. Gov. Mike Johanns called the Legislature into a special session and cut \$171 million in programming and eliminated 100 state government jobs.

Yet the state's agricultural economy continued to prove resilient in the face of economic uncertainty. For the most part, commodity prices and international trade markets remained strong during the 2008 recession, allowing Nebraska to weather the crisis better than much of the country.

Many of the difficulties the state has grappled with for decades endure as Nebraska moves deeper into the 21st century. The steady shift of population from rural to urban areas persists, with 73 percent of Nebraska counties losing population between 2010 and 2020. The state's heavy reliance on property taxes remains a point of contention for both rural and urban residents and continued out-migration among the younger generation has created workforce shortages that threaten to hamper economic development.

The COVID-19 pandemic delivered a shock to Nebraska's society and economy in early 2020, as it did around the world — shuttering schools, government offices and businesses. Nearly 5,000 of the state's residents lost their lives to the disease.

But many of Nebraska's economic indicators returned to pre-pandemic strength relatively quickly. By April 2020, at the height of the pandemic, the state's unemployment rate peaked at 7.4 percent. By February 2021, however, the rate was below 3 percent, nearly back to the pre-pandemic level, while unemployment in most other states remained at more than 5 percent.

NEBRASKA HALL OF FAME⁴⁷

The Nebraska Hall of Fame was established in 1961 to officially recognize prominent Nebraskans. The Hall of Fame honors people (1) who were born in Nebraska, (2) who gained prominence while living in Nebraska, or (3) who lived in Nebraska and whose residence in Nebraska was an important influence on their lives and contributed to their greatness.

The Nebraska Hall of Fame Commission, which has members appointed by the governor, names people to the Hall of Fame.⁴⁸ Until 1996, the commission named one person every two years, except when two people were named in the first two years of the Hall of Fame's existence, and four people were selected in 1976 in honor of the nation's bicentennial. Legislation passed in 1998 provides that no more than one person can be added to the Hall of Fame every five years. The 1998 legislation also provides that no person can be considered for the Hall of Fame until at least 35 years after his or her death. Busts of Hall of Fame members are displayed in the State Capitol and in other commission-approved locations.

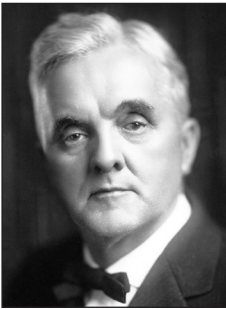

George W. Norris

George W. Norris (1861-1944), U.S. House of Representatives 1903-13, U.S. Senate 1913-43. Initiator of reform of House rules, anti-injunction law for labor, Tennessee Valley Authority, rural electrification and 20th amendment to U.S. Constitution. Sponsor of Nebraska Unicameral Legislature. Lived in Beatrice, Beaver City and McCook. Inducted into Hall of Fame 1961.



Willa Cather

Willa Cather (1873-1947), Pulitzer Prize-winning author. "The history of every country begins in the heart of a man or a woman" (from Cather's book *O Pioneers!*). Lived in Red Cloud. Inducted into Hall of Fame 1962.

⁴⁷ Source: History Nebraska.

⁴⁸ See Page 714 for more details on the Nebraska Hall of Fame Commission.

John J. Pershing (1860-1949), soldier. Commandant of cadets, University of Nebraska, 1891-95; founder, Pershing Rifles; service, Indian Wars, Cuba, Philippines; commander, Mexican Border, 1916; commander, American Expeditionary Forces, France, 1917-19; general, Armies of the United States, 1919; and Army chief of staff, 1921-24. Lived in Lincoln. Inducted into Hall of Fame 1963-64.

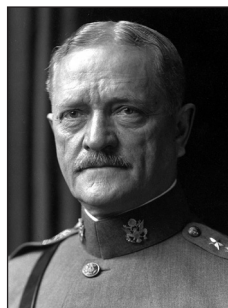

John J. Pershing

Edward J. Flanagan (1886-1948), founder of Father Flanagan's Boys Home, Boys Town. "I have never found a boy who really wanted to be bad." Lived in Omaha and Boys Town. Inducted into Hall of Fame 1965-66.

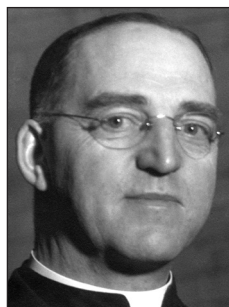

Edward J. Flanagan

William Frederick Cody (1846-1917), a.k.a. "Buffalo Bill," soldier, buffalo hunter, Army scout, actor, rancher, irrigationist and showman of the West. Lived in North Platte. Inducted into Hall of Fame 1967-68.

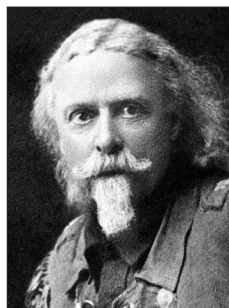

William Frederick Cody

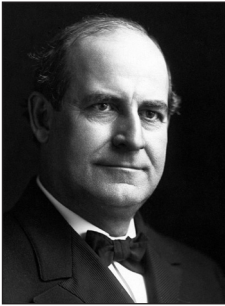

William Jennings Bryan

William Jennings Bryan (1860-1925), three-time Democratic Party nominee for president of the United States, U.S. congressman, U.S. secretary of state, orator, religious leader and author. Lived in Lincoln. Inducted into Hall of Fame 1969-70.



Bess Streeter Aldrich

Bess Streeter Aldrich (1881-1954), author. Aldrich, narrator of Nebraska, gave literary life to Nebraska pioneer memories and honored the trials and dreams of settlers, that all may realize and cherish their heritage. One Aldrich novel, *A Lantern in her Hand*, was translated into many languages. Lived in Elmwood and Lincoln. Inducted into Hall of Fame 1971-72.

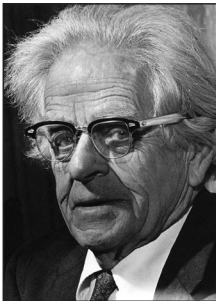

John Gneisenau Neihardt

John Gneisenau Neihardt (1881-1973), named Nebraska Poet Laureate in 1921. Epic poet of the West, historian, philosopher and friend of the American Indian. "My God and I shall interknit as rain and ocean, breath and air; and O, the luring thought of it is prayer" (from Neihardt's poem *L'Envoi*). Lived in Wayne and Bancroft. Inducted into Hall of Fame 1973-74.

J. Sterling Morton (1832-1902), father of Arbor Day, U.S. secretary of agriculture, editor, farmer, legislator and Nebraska territorial secretary. “Other holidays repose upon the past. Arbor Day proposes for the future.” Lived in Nebraska City. Inducted into Hall of Fame 1975-76.

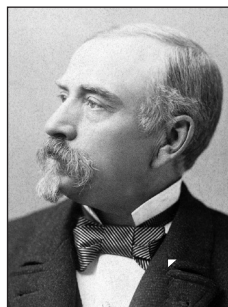

J. Sterling Morton

Grace Abbott (1873-1939), social reformer and social worker. A native Nebraskan internationally honored for her courageous and effective championship of children and mothers and for her promotion of pioneer social legislation of enduring benefit to U.S. citizens. Born and raised in Grand Island. Inducted into Hall of Fame 1975-76.



Grace Abbott

Mari Sandoz (1896-1966), novelist, historian and friend of the Indian. “The real frontier lies in the stimulation of the creative mind of man.” Born in Sheridan County near Gordon; lived in Lincoln. Inducted into Hall of Fame 1975-76.



Mari Sandoz



Nathan Roscoe Pound

Nathan Roscoe Pound (1870-1964), botanist, pioneer ecologist, dean of University of Nebraska Law College and dean of Harvard Law School. Born and raised in Lincoln. Inducted into Hall of Fame 1975-76.

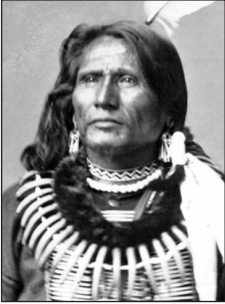

Standing Bear

Standing Bear (1829-1908), Ponca Indian chief; symbol for Indian rights. “I have found a better way” (Standing Bear). “An Indian is a person within the meaning of the law” (Judge Elmer Dundy). Probably born in northeast Nebraska; lived near the mouth of the Niobrara River in present Knox County at the time of his death. Inducted into Hall of Fame 1977-78.



Robert W. Furnas

Robert W. Furnas (1824-1905), newspaperman, soldier, historian, Nebraska governor 1873-75 and agriculturist. Lived in Brownville. Inducted into Hall of Fame 1979-80.

Edward Creighton (1820-74), telegraph pioneer and banker. Lived in Omaha. Inducted into Hall of Fame 1981-82.

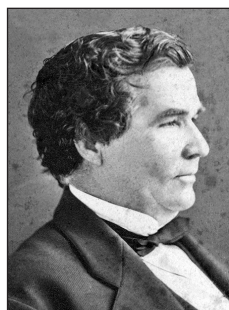

Edward Creighton

Susette LaFlesche Tibbles (1854-1903), Omaha Indian, a.k.a. “Inshata Theumba” or “Bright Eyes,” speaker and writer for Indian rights. Born in Bellevue; raised on Omaha reservation in Thurston County near Macy; lived in Lincoln; died in Bancroft. Inducted into Hall of Fame 1983-84.



Susette LaFlesche Tibbles

Gilbert M. Hitchcock (1859-1934), newspaperman and politician. Founder of the *Omaha World-Herald* in 1889; U.S. House of Representatives 1902-04 and 1906-11; U.S. Senate 1911-22. Born in Omaha; lived in Omaha. Inducted into Hall of Fame 1985-86.

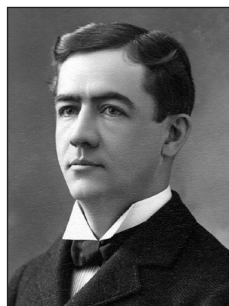

Gilbert M. Hitchcock

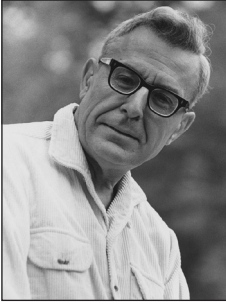

Loren Eiseley

Loren Eiseley (1907-77), anthropologist, poet and philosopher of science. Born in Lincoln; lived in Lincoln. Inducted into Hall of Fame 1987-88.



Hartley Burr Alexander

Hartley Burr Alexander (1873-1939), anthropologist, poet, philosopher, educator and authority on North American Indian mythology. Best known as author of the symbolism and inscriptions on the Nebraska State Capitol and other buildings across the United States. Born in Lincoln; raised in Syracuse; lived in Lincoln. Inducted into Hall of Fame 1989-90.



Arthur Weimar Thompson

Arthur Weimar Thompson (1886-1970), premier auctioneer. In a 46-year career, Thompson called more than 7,500 livestock sales from New York to California and from Canada to Mexico. World's *Who's Who* recognized Thompson as "the leading purebred livestock auctioneer in the United States and Canada." Born in Bradshaw; lived in Lincoln. Inducted into Hall of Fame 1991-92.

Dwight Palmer Griswold (1893-1954), banker, publisher, Nebraska governor 1941-47, U.S. senator 1953-54, chief of the American mission for aid to Greece 1947-48. Born in Harrison; raised in Gordon. Inducted into Hall of Fame 1993-94.



Dwight Palmer Griswold

Nathan J. Gold (1894-1970), businessman, civic leader, philanthropist and Nebraska booster. Lived in Lincoln. Inducted into Hall of Fame 1995-96.

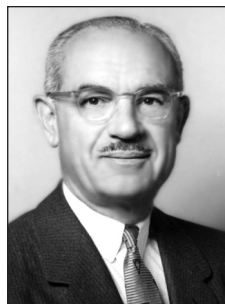

Nathan J. Gold

Red Cloud (1822-1909), statesman, war leader of the Oglala Sioux. Born in what became Garden County, he rose to leadership in the early 1860s. Red Cloud opposed westward expansion and in 1868 forced the government to abandon the Bozeman Trail in Wyoming. From 1873-77 the Red Cloud Agency was located on the White River in northwest Nebraska. He sought to ease his peoples' painful transition to reservation life. Inducted into Hall of Fame 2000-01.



Red Cloud



Charles E. Bessey

Charles E. Bessey (1845-1915), nationally known University of Nebraska professor of botany and horticulture, 1884-1915, and author of federal legislation establishing agricultural experimentation stations at land-grant universities. Bessey's experiments with tree planting in the Nebraska Sandhills, and his tireless promotion of the idea, led to the establishment of the man-made Nebraska National Forest by President Theodore Roosevelt in 1902. Inducted into Hall of Fame 2007.

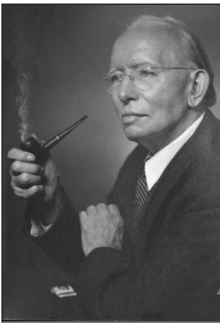

Alvin Saunders Johnson

Alvin Saunders Johnson (1874-1971), internationally recognized economist, educator, humanitarian, author and social activist. Johnson was editor of *The New Republic* and founded the New School for Social Research in New York City — the model for American adult education — which he led for 22 years. Born near Homer; educated at the University of Nebraska. Inducted into Hall of Fame 2014.

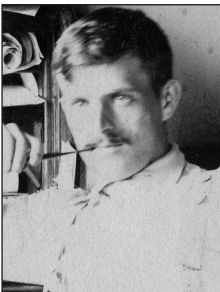

Thomas Rogers Kimball

Thomas Rogers Kimball (1862-1934), nationally known architect. Born in Cincinnati, Ohio, he moved to Omaha with his family in 1871. Kimball worked on the 1898 Trans-Mississippi and International Exposition in Omaha. He designed numerous landmark buildings, including Cecilia's Cathedral in Omaha, the Hall County Courthouse in Grand Island, Burlington Station in Hastings and the old Omaha Public Library. Inducted into Hall of Fame 2019.

MEDAL OF HONOR RECIPIENTS

Nebraskans who receive the Medal of Honor also are inducted into the Nebraska Hall of Fame. Individuals selected include people who have been awarded the Medal of Honor for service within Nebraska and native Nebraskans and others who have been residents for at least two years before or after their military service.

Civil War

Bates, Delavan
 Bourke, John G.
 Coates, Jefferson
 Duncan, James K.L.
 Flanagan, Augustin
 Hanks, Joseph
 Henry, Guy V.
 Howe, Orion P.
 Johnston, David H.
 Josselyn, Simeon T.

McConnell, Samuel
 Miller, Jacob C.
 Miller, James P.
 Prentice, Joseph R.
 Shapland, John
 Traynor, Andrew
 Vifquain, Victor
 Widick, Andrew J.
 Williams, William H.

Indian Campaigns

Babcock, John B.
 Butler, Edmund
 Canfield, Heth
 Cody, William F.
 Co-rux-d-kah-Wadde (Traveling Bear)
 Day, Matthias W.
 Denny, John
 Foley, John H.
 Grant, George
 Herron, Leander
 Heyl, Charles H.
 Himmelsback, Michael
 Hubbard, Thomas
 Johnson, Henry

Jordan, George
 Leonard, Patrick J.
 Leonard, Patrick T.
 Lewis, William B.
 Lohnes, Francis W.
 Lytton, Jephtha L.
 Miller, George
 Mott, John
 Stance, Emanuel
 Strayer, William H.
 Thompson, George W.
 Vokes, Leroy H.
 Wilson, William O.

War with Spain

Ehle, John W.

Meredith, James

1901-1911

Schmidt, Otto Diller

Philippines, 1911

Volz, Jacob

MEDAL OF HONOR RECIPIENTS (CONT'D.)

World War I

Holderman, Nelson M.

Rickenbacker, Edward V.

World War II

Baker, Vernon
 Bauer, Harold W.
 Booker, Robert D.
 Cowan, Richard E.
 Hansen, Dale M.
 Lindstrom, Floyd K.

Parle, John J.
 Powers, Leo J.
 Schwab, Donald K.
 Tominac, John J.
 Treadwell, Jack L.

Korean Conflict

Gomez, Edward

Kouma, Ernest R.

Vietnam Conflict

Coker, Ronald L.
 Fous, James W.
 Hagemeister, Charles C.
 Hibbs, Robert J.

Keith, Miguel
 Kerrey, Joseph R.
 Young, Gerald O.

Somalia Campaign

Shughart, Randall D.



U.S. GOVERNMENT

The Government of the United States*

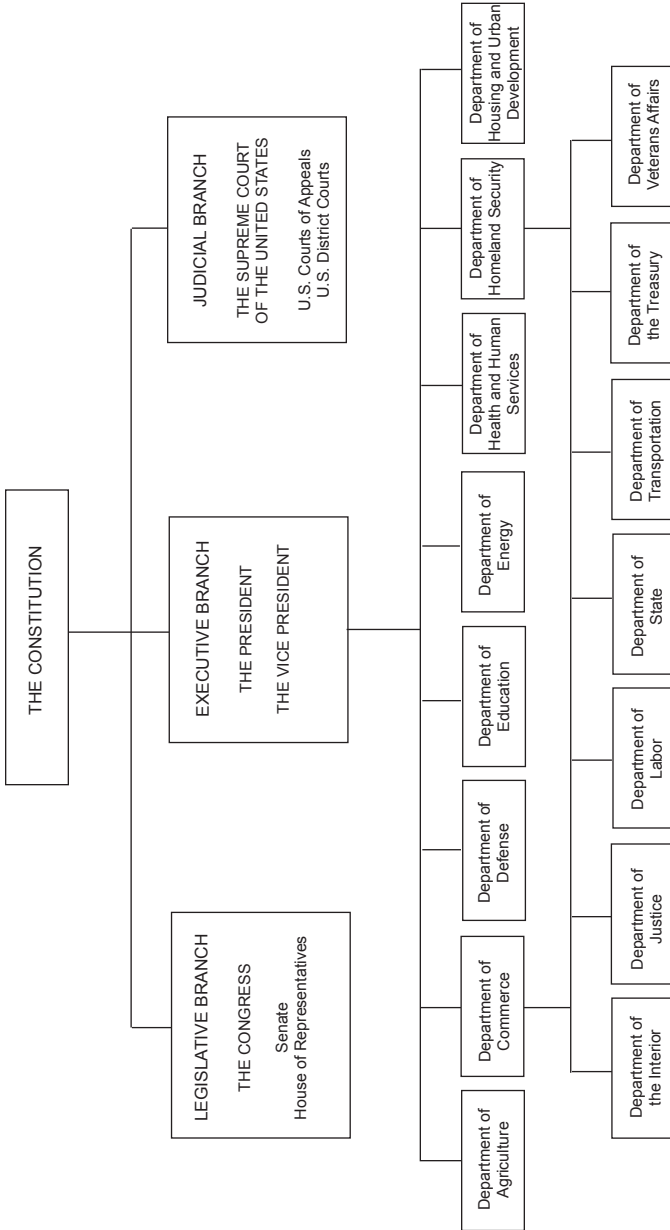

* Source: *The United States Government Manual 2022.*



U.S. LEGISLATIVE BRANCH

U.S. LEGISLATIVE BRANCH

CONGRESS¹

U.S. Senate: The Capitol, Washington, D.C. 20510, phone (202) 224-3121, website — www.senate.gov

U.S. House of Representatives: The Capitol, Washington, D.C. 20515, phone (202) 225-3121, website — www.house.gov

The Congress of the United States was created by Article 1, Section 1 of the U.S. Constitution, which provides that “All legislative Powers herein granted shall be vested in a Congress of the United States, which shall consist of a Senate and House of Representatives.”

The Senate has 100 members, two from each state, who are elected for six-year terms. There are three classes of senators, and a new class is elected every two years.

The House of Representatives has 435 members. The number representing each state is determined by population, and every state is entitled to at least one representative. Each representative serves for a two-year term.

Senators and representatives must be residents of the state from which they are elected. In addition, a senator must be at least 30 years old and have been a U.S. citizen for at least nine years. A representative must be at least 25 years old and have been a citizen for at least seven years.

Nebraska’s Congressional Delegates

Nebraska has two senators and three representatives based on recent U.S. Census figures. In the past, the number of Nebraska representatives has been as few as one and as many as six. From 1867 to 1883, the state had one representative. The state had three from 1883 to 1893, six until 1933, five until 1943, four until 1963 and three since 1963.²

The map on Page 81 shows current congressional districts. These district boundaries are redrawn, based on population, after each U.S. census.

Nebraska senators and representatives maintain offices and residences in Nebraska, as well as in Washington, D.C.³

¹Source: *The United States Government Manual 2022*.

²See historical rosters of Nebraska’s senators and representatives on Pages 87-90.

³Addresses and phone numbers for Nebraska members of Congress are listed with their biographies on Pages 83-86.

Douglas/Sarpy County Congressional Districts*

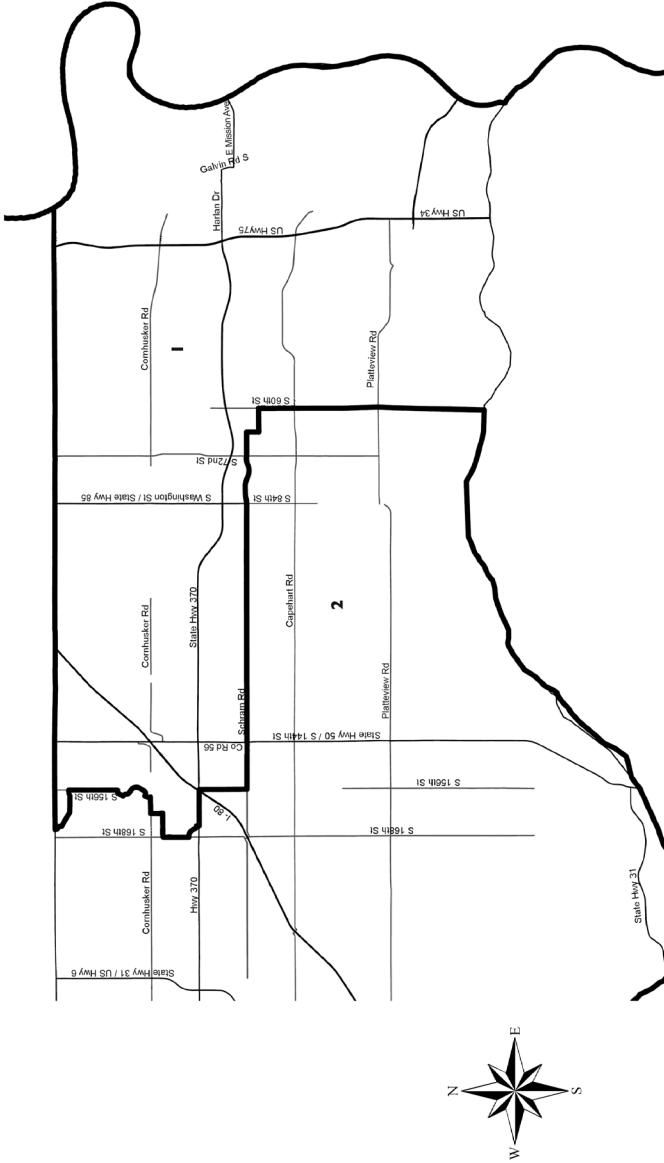

*Boundaries established by LB1 in a 2021 special legislative session.

Nebraska U.S. Senators, 2023



DEB FISCHER

Washington Office: 454 Russell Senate Office Building, Washington, D.C. 20510, phone (202) 224-6551, fax (202) 228-1325, website — www.fischer.senate.gov

Lincoln Office: 1248 O St., Ste. #1111, Lincoln, NE 68508, phone (402) 441-4600, fax (402) 476-8753

Omaha Office: 11819 Miracle Hills Drive, Ste. 205, Omaha, NE 68154, phone (402) 391-3411, fax (402) 391-4725

Kearney Office: 20 W. 23rd St., Kearney, NE 68847, phone (308) 234-2361, fax (308) 234-3684

Scottsbluff Office: 120 E. 16th St., Ste. 203, Scottsbluff, NE 69361, phone (308) 630-2329, fax (308) 630-2321

Elected to U.S. Senate: 2012; re-elected 2018

Political Party: Republican

Committees: Agriculture, Nutrition and Armed Services; Commerce, Science and Transportation; Rules and Administration

Biography: Born Debra Strobel, March 1, 1951, in Lincoln. Graduate of the University of Nebraska-Lincoln (B.S. in education), 1988. Married Bruce Fischer, Feb. 5, 1972;

three children: Adam Carl, Morgan Thomas and Luke Christopher; three grandchildren. Rancher, Sunny Slope Ranch. Former Nebraska state senator, 2004-12. **Member:** AgBuilders of Nebraska; Sandhills Cattle Association; Nebraska Cattlemen; Nebraska Cattlewomen; National Cattlemen's Beef Association; Society for Range Management; Sandhills Area Foundation; Nebraska Farm Bureau; UNL Chancellor's Club; life member, UNL Alumni Association; American Legion Auxiliary; PEO; Gamma Phi Beta; life member, Nebraska LEAD Alumni Association. **Former member:** executive committee, National Conference of State Legislators; co-chairperson, energy committee, Midwestern Legislative Conference (MLC); executive committee, MLC; Valentine Rural High School Board of Education; commissioner, Nebraska Coordinating Commission for Post-Secondary Education; Valentine Rural High School Foundation (president); University of Nebraska President's Advisory Council; UNL Chancellor's Committee of Visitors; Nebraska Association of School Boards (president, board of directors); Nebraska School Finance Review Committee (two terms); Nebraska Agricultural Leadership Council (board of directors); Governor's Ag Advisory Council; Cherry County Visitor Promotion Committee; Cub Scouts and 4-H club leader. **Honors and awards:** BILLD Fellow, Midwest Council of State Governments Bowhay Institute for Legislative Leadership, 2005; NRD Farm and Ranch Conservation Award, 1999; Nebraska Association of School Boards Lifetime Achievement Award, 1999; Nebraska Rural Community Schools Association Outstanding Board Member Award, 1998-99; Nebraska Cattlemen Environmental Stewardship Award, 1995; Rangeland's Award, Nebraska Section Society for Range Management, 1994; NRD State Grasslands Conservation Award, 1993; Holism Action Award, Nebraska Branch Holistic Resource Management, 1991; Kellogg Fellow, National Center for Food and Policy Research, Resources for the Future, Washington, D.C., 1991; LEAD VIII Fellow, Nebraska Leadership Program, 1988-90.

Nebraska U.S. Senators, 2023 (Cont'd.)



PETE RICKETTS

Washington Office: 40D Dirksen Senate Office Building, Washington, D.C. 20510, phone (202) 224-4224, website — www.ricketts.senate.gov

Kearney Office: 4111 4th Ave., Ste. 26, Kearney, NE 68845, phone (308) 233-3677

Lincoln Office: 1128 Lincoln Mall, Ste. 305, Lincoln, NE 68508, phone (402) 476-1400

Omaha Office: 304 N. 168th Circle, Ste. 213, Omaha, NE 68118, phone (402) 550-8040

Scottsbluff Office: 115 Railway St., Ste. C102, Scottsbluff, NE 69361, phone (308) 632-6032

Appointed to U.S. Senate: Jan. 23, 2023

Political Party: Republican

Committees: Environment and Public Works; Foreign Relations

Biography: Born Aug. 19, 1964, in Nebraska City. Graduate of Westside High School, 1982; University of Chicago (A.B.), 1986 and (M.B.A.) 1991. Married Susanne Shore,

May 17, 1997; three children: Roscoe, Margot and Eleanor. Former governor of Nebraska; founder, Drakon, LLC; senior vice president, president and chief operating officer, Ameritrade; sales representative, Woodward Clyde Consultants; customer service representative, Union Pacific. **Member:** director, Mid-America Council of the Boy Scouts; director, Nebraska Game and Parks Foundation; board of advisors, Opportunity Education Foundation; Archbishop's Committee for Development; Knights of Columbus; Knight of the Holy Sepulchre; St. Margaret Mary's Church. **Former member:** board of advisors, Chicago Cubs, 2009-19; director, Christian Urban Education Foundation, 2011-17; director, Bellevue University (treasurer, 2012-13); national committeeman, Republican National Committee, 2007-12; director, TD Ameritrade, 1999-2006, 2007-14; trustee, American Enterprise Institute, 2007-13; director, Children's Scholarship Fund, 2004-11 (chair 2009-10); board, Community Health Charities, 2007-11.

Nebraska U.S. Representatives, 2023



MIKE FLOOD

DISTRICT 1

Washington Office: 343 Cannon House Office Building, Washington, D.C. 20515, phone (202) 225-4806, website – flood.house.gov

Lincoln Office: 301 S. 13th St., Ste. 100, Lincoln, NE 68508, phone (402) 438-1598

Elected to U.S. House of Representatives: 2022 (special election in June and general election in November)

Political Party: Republican

Committees: Financial Services

Biography: Born Feb. 23, 1975, in Omaha. Graduate of Norfolk Catholic High School, 1993; University of Notre Dame (B.A.), 1997; University of Nebraska College of Law (J.D.), 2001. Married Mandi Guernsey, Dec. 6, 2003; two children: Brenden and Blake. Broadcaster; attorney. **Member:** board, Invest Nebraska Corporation; board, TeamMates Mentoring Program; board, Children's Scholarship Fund of Omaha. **Honors and awards:** 2017 inductee, Norfolk Catholic Hall of Fame, Norfolk Catholic Schools; 2016 Outstanding

Professional for Service to the Industry, University of Nebraska College of Journalism, Kappa Tau Alpha Chapter; 2014 J.G. Elliot Award, University of Nebraska Medical Center; 2010 Regional Emmy Award, Regional Television Academy, Upper Midwest Chapter; 2008 Nebraska Outstanding Young Lawyer Award, Nebraska State Bar Association.

DON BACON

DISTRICT 2

Washington Office: 2104 Rayburn House Office Building, Washington, D.C. 20515, phone (202) 225-4155

Omaha Office: 13906 Gold Circle, Ste. 101, Omaha, NE 68144, phone (402) 938-0300

Elected to U.S. House of Representatives: 2016; re-elected 2018, 2020 and 2022

Political Party: Republican

Committees: Agriculture, Armed Services

Biography: Born Aug. 16, 1963, in Chicago Heights, Ill. Graduate of Grace Baptist High School, Kankakee, Ill; Northern Illinois University (B.A. in political science), 1984; University of Phoenix (M.B.A.), 1996; National War College (M.A.), 2004. Married Angie in 1984; four children. Military service: U.S. Air Force, 1985-2014. Former: staff, U.S. Representative Jeff Fortenberry, 2014-15; assistant professor, University of Bellevue, 2014-17. **Honors and awards:** Distinguished Service Medal; Legion of Merit (twice); Bronze Star (twice); 2022 55th Wing Hall of Fame; 2022 Friend of the Family Award, Faith and Freedom Coalition; 2021 Democracy Award for Constituent Services, Congressional Management Foundation; 2021 Congressional Service Award, Voices for National Service; 2021 Friends of National Service Award; 2021 ISEA Distinguished Service Award; 2020 Guardian of Small Business Award; 2020 Nebraska Farm Bureau Friend of Agriculture.



Nebraska U.S. Representatives, 2023 (Cont'd.)

ADRIAN SMITH

DISTRICT 3

Washington Office: 502 Cannon House Office Building, Washington, D.C. 20515, phone (202) 225-6435, fax (202) 225-0207, website — adriansmith.house.gov

Grand Island Office: 1811 W. Second Street, Ste. 275, Grand Island, NE 68803, phone (308) 384-3900, fax (308) 384-3902

Scottsbluff Office: 416 Valley View Drive, Ste. 600, Scottsbluff, NE 69361, phone (308) 633-6333, fax (308) 633-6335

Elected to U.S. House of Representatives: 2006, re-elected 2008, 2010, 2012, 2014, 2016, 2018, 2020 and 2022

Political Party: Republican

Committees: Ways and Means, House Administration

Biography: Born Dec. 19, 1970, in Scottsbluff. Graduate of Gering High School, 1989; University of Nebraska-Lincoln (B.S. in marketing education), 1993. Married to Andrea McDaniel Smith; one son: Ezekiel. Former: state Senator, Nebraska

Legislature, 1999-2006; real estate agent, 1997-2006; Gering City Council, 1994-98; educator and staff development project manager for Educational Service Unit No. 13, 1994-97; research assistant, University of Nebraska Foundation, 1992-93; staff intern, Nebraska governor's office, 1992; legislative page, Nebraska Legislature, 1992; family education supply business, 1982-94. **Member:** Scotts Bluff County Board of Realtors; Vision 2020 (Land Use Task Force chairman, 1998); Calvary Memorial Church; Legacy of the Plains Museum Association; Sons of the American Legion, Post 36. **Former member:** American Council of Young Political Leaders delegate to Tanzania, 2004; delegate, Republican National Convention (rules committee, 2000; platform committee, 2004); chairman, Four State Legislative Committee; American Council of Young Political Leaders delegate to India, 2000; alternate delegate, Republican National Convention, 1996; Western Nebraska Regional Airport Operations Board, 1997-98; board of directors, Twin Cities Development, 1995-98; Scotts Bluff County Visitors Advisory Committee, 1995-96.



Nebraska Territorial Delegates to Congress, 1855-1867*

Napoleon B. Giddings (D) ^{1,2}1855	Experience Estabrook (D) ⁵1859-1860
Bird B. Chapman (D) ³1855-1857	Samuel G. Daily (R) ^{5,6}1860-1865
Fenner Ferguson (D) ⁴1857-1859	Phineas W. Hitchcock (R) ⁷1865-1867

* Sources for all historical rosters of Nebraska's members of Congress are the *Biographical Dictionary of the American Congress 1774-1996* and Pages 97-100 of the *Nebraska Blue Book 1996-97*.

¹ Political party affiliation: D=Democratic, R=Republican.

² Took his seat Jan. 5, 1855.

³ Election unsuccessfully contested by Hiram P. Bennet.

⁴ Election unsuccessfully contested by Chapman.

⁵ Estabrook served until May 18, 1860, and then was removed from office. Daily, who successfully contested Estabrook's election, took the seat that day.

⁶ Daily's election to 37th Congress (1861-63) unsuccessfully contested by J. Sterling Morton. Morton was elected Oct. 9, 1860. Six months later Gov. Samuel Black, without any canvass, issued a certificate of election to Daily, who had contested Morton's right to a seat in Congress. The contest was never decided, but Daily held the seat under the second certificate.

⁷ Served until March 1, 1867, when Nebraska became a state.

Nebraska U.S. Senators, 1867-2023

John M. Thayer (R) ^{1,2}1867-1871	Edward R. Burke (D).....1935-1941
Thomas W. Tipton (R) ²1867-1875	Hugh A. Butler (R) ¹³1941-1954
Phineas W. Hitchcock (R)1871-1877	Kenneth S. Wherry (R) ¹⁰1943-1951
Algernon S. Paddock (R).....1875-1881	Frederick A. Seaton (R) ¹¹1952-1953
.....1887-1893	Dwight P. Griswold (R) ¹²1953-1954
Alvin Saunders (R).....1877-1883	Eva K. Bowring (R) ¹⁴1954
Charles H. Van Wyck (R).....1881-1887	Sam W. Reynolds (R) ¹⁵1954
Charles F. Manderson (R)1883-1895	Hazel H. Abel (R) ¹⁶1954
William V. Allen (P) ⁴1893-1899	Roman L. Hruska (R) ^{17,19}1954-1976
.....1899-1901	Carl T. Curtis (R) ¹⁸1955-1979
John M. Thurston (R).....1895-1901	Edward Zorinsky (D) ²⁰1976-1987
Monroe L. Hayward (R) ³1901-1905	J. James Exon (D).....1979-1997
Charles H. Dietrich (R) ⁵1901-1905	David Karnes (R) ²¹1987-1989
Joseph H. Millard (R).....1901-1907	J. Robert Kerrey (D)1989-2001
Elmer J. Burkett (R)1905-1911	Charles T. Hagel (R).....1997-2009
Norris Brown (R)1907-1913	E. Benjamin Nelson (D)2001-2013
Gilbert M. Hitchcock (D)1911-1923	Mike Johanns (R).....2009-2015
George W. Norris (R, IR) ⁶1913-1943	Deb Fischer (R)2013-
Robert B. Howell (R) ⁷1923-1933	Ben Sasse (R)2015-2023 ²²
William H. Thompson (D) ⁸1933-1934	Pete Ricketts (R)2023 ²³ -
Richard C. Hunter (D) ⁹1934-1935	

¹ Political party affiliation: R=Republican, P=Populist, D=Democrat, IR=Independent Republican.

² Thayer and Tipton took their seats March 4, 1867. Thayer's term expired March 3, 1871, and Tipton's first term expired March 3, 1869, as determined by lot.

³ Elected March 8, 1899, and died Dec. 5, 1899. Never officially seated.

⁴ Appointed to fill vacancy caused by Hayward's death. Took his seat Dec. 19, 1899.

⁵ Elected to fill vacancy caused by Hayward's death in preceding Congress. Took his seat Dec. 2, 1901.

⁶ Nominated by petition as an Independent in 1936 and won the election.

⁷ Died March 11, 1933.

⁸ Appointed to fill vacancy caused by Howell's death. Took his seat May 26, 1933.

⁹ Elected to fill vacancy caused by Howell's death. Served from Nov. 7, 1934, to Jan. 3, 1935.

¹⁰ Died Nov. 29, 1951.

¹¹ Appointed to fill vacancy caused by Wherry's death. Took his seat Jan. 8, 1952.

¹² Elected to fill vacancy caused by Wherry's death. Took his seat Jan. 3, 1953. Died April 12, 1954.

¹³ Died July 1, 1954.

Nebraska U.S. Senators, 1867-2023 (Cont'd.)

¹⁴ Appointed to fill vacancy caused by Griswold's death. Took her seat April 26, 1954.

¹⁵ Appointed to fill vacancy caused by Butler's death. Took his seat July 7, 1954.

¹⁶ Elected to fill vacancy caused by Griswold's death. Took her seat Nov. 8, 1954. Resigned Dec. 31, 1954.

¹⁷ Elected to fill vacancy caused by Butler's death. Took his seat Nov. 8, 1954.

¹⁸ Appointed Jan. 1, 1955, to fill vacancy caused by Abel's resignation.

¹⁹ Resigned Dec. 27, 1976.

²⁰ Appointed Dec. 28, 1976, to fill vacancy caused by Hruska's resignation. Died March 6, 1987.

²¹ Appointed to fill vacancy caused by Zorinsky's death. Took his seat March 13, 1987.

²² Resigned Jan. 8, 2023, to become president of the University of Florida.

²³ Appointed to fill vacancy caused by Sasse's resignation. Took his seat Jan. 23, 2023.

Nebraska U.S. Representatives, 1867-2023

At Large

Turner M. Marquett (R) ^{1,2}	1867	Frank Welch (R) ³	1877-1878
John Taffe (R)	1867-1873	Thomas J. Majors (R) ⁴	1878-1879
Lorenzo Crouse (R)	1873-1877	Edward K. Valentine (R)	1879-1883

¹ Political party affiliation: R=Republican.

² Took his seat March 2, 1867. Served only two days.

³ Died Sept. 4, 1878.

⁴ Elected to fill vacancy caused by Welch's death. Took his seat Dec. 2, 1878. Presented credentials as a contingent, or additional, representative in the 47th Congress (1881-83) but was not permitted to take a seat.

District 1

Archibald J. Weaver (R) ¹	1883-1887	George H. Heinke (R) ⁶	1939-1940
John A. McShane (D)	1887-1889	John Hyde Sweet (R) ⁷	1940-1941
William J. Connell (R)	1889-1891	Oren S. Copeland (R)	1941-1943
William Jennings Bryan (D)	1891-1895	Carl T. Curtis (R) ⁸	1943-1954
Jesse B. Strode (R)	1895-1899	Phillip H. Weaver (R)	1955-1963
Elmer J. Burkett (R) ²	1899-1905	Ralph F. Beermann (R)	1963-1965
Ernest M. Pollard (R) ³	1905-1909	Clair A. Callan (D)	1965-1967
John A. Maguire (D)	1909-1915	Robert V. Denney (R)	1967-1971
C. Frank Reavis (R) ⁴	1915-1922	Charles Thone (R)	1971-1979
Roy H. Thorpe (R) ⁵	1922-1923	Douglas K. Bereuter (R) ⁹	1979-2004
John H. Morehead (D)	1923-1935	Jeff Fortenberry (R) ¹⁰	2005-2022
Henry C. Luckey (D)	1935-1939	Mike Flood (R) ¹¹	2022-

¹ Political party affiliation: R=Republican, D=Democratic.

² Resigned March 4, 1905, before commencement of 59th Congress (1905-07), to which he had been re-elected, because he had been elected to the U.S. Senate.

³ Elected to fill vacancy caused by Burkett's resignation. Took his seat Dec. 4, 1905.

⁴ Resigned June 3, 1922.

⁵ Elected to fill vacancy caused by Reavis' resignation. Took his seat Nov. 27, 1922.

⁶ Died Jan. 2, 1940.

⁷ Elected to fill vacancy caused by Heinke's death. Took his seat April 17, 1940.

⁸ Resigned Dec. 31, 1954, because he had been appointed to the U.S. Senate. Vacancy throughout remainder of the 83rd Congress (1953-55).

⁹ Resigned Aug. 31, 2004, to become president of the Asia Foundation.

¹⁰ Resigned March 31, 2022, after being convicted in federal court of lying to federal agents about illegal campaign contributions.

¹¹ Elected in a June 28, 2022, special election to fill vacancy caused by Fortenberry's resignation. Took his seat July 12, 2022.

Nebraska U.S. Representatives, 1867-2023 (Cont'd.)

District 2

James Laird (R) ^{1,2}	1883-1889	Eugene D. O'Sullivan (D)	1951-1953
Gilbert L. Laws (R) ³	1889-1891	Roman L. Hruska (R) ⁴	1949-1951
William A. McKeighan (P).....	1891-1893	Jackson B. Chase (R).....	1955-1957
David H. Mercer (R).....	1893-1903	Glenn C. Cunningham (R).....	1957-1971
Gilbert M. Hitchcock (D)	1903-1905	John Y. McCollister (R)	1971-1977
	1907-1911	John J. Cavanaugh III (D).....	1977-1981
John L. Kennedy (R).....	1905-1907	Hal Daub (R)	1981-1989
Charles O. Lobeck (D)	1911-1919	Peter J. Hoagland (D)	1989-1995
Albert W. Jefferis (R).....	1919-1923	Jon Christensen (R).....	1995-1999
Willis G. Sears (R)	1923-1931	Lee Terry (R).....	1999-2015
H. Malcolm Baldrige (R).....	1931-1933	Brad Ashford (D).....	2015-2017
Edward R. Burke (D).....	1933-1935	Don Bacon (R)	2017-
Charles F. McLaughlin (D)	1935-1943		
Howard H. Buffett (R).....	1943-1949		

¹ Political party affiliation: R=Republican, P=Populist, D=Democratic.

² Died Aug. 17, 1889.

³ Elected to fill vacancy caused by Laird's death. Took his seat Dec. 2, 1889.

⁴ Resigned Nov. 8, 1954, because he had been elected to the U.S. Senate. Vacancy throughout remainder of the 83rd Congress (1953-55).

District 3

Edward K. Valentine (R) ¹	1883-1885	Edgar Howard (D).....	1923-1935
George W. E. Dorsey (R).....	1885-1891	Karl Stefan (R) ⁴	1935-1951
Omer M. Kem (P).....	1891-1893	Robert D. Harrison (R) ⁵	1952-1959
George D. Meiklejohn (R)	1893-1897	Lawrence Brock (D)	1959-1961
Samuel Maxwell (P).....	1897-1899	Ralph F. Beermann (R).....	1961-1963
John S. Robinson (D)	1899-1903	David T. Martin (R) ⁶	1963-1974
John J. McCarthy (R).....	1903-1907	Virginia D. Smith (R) ⁷	1975-1991
John F. Boyd (R).....	1907-1909	William E. Barrett (R).....	1991-2001
James P. Latta (D) ²	1909-1911	Tom Osborne (R).....	2001-2007
Daniel V. Stephens (D) ³	1911-1919	Adrian Smith (R)	2007-
Robert E. Evans (R)	1919-1923		

¹ Political party affiliation: R=Republican, P=Populist, D=Democratic.

² Died Sept. 11, 1911.

³ Elected to fill vacancy caused by Latta's death. Took his seat Dec. 4, 1911.

⁴ Died Oct. 2, 1951.

⁵ Elected to fill vacancy caused by Stefan's death. Took his seat Jan. 8, 1952.

⁶ Resigned Dec. 31, 1974.

⁷ Election in 1974 unsuccessfully contested by Wayne Ziebarth.

Nebraska U.S. Representatives, 1867-2023 (Cont'd.)

District 4

Eugene J. Hainer (R) ¹	1893-1897	Ashton C. Shallenberger (D)	1933-1935
William L. Stark (P)	1897-1903	Charles G. Binderup (D)	1935-1939
Edmund H. Hinshaw (R)	1903-1911	Carl T. Curtis (R)	1939-1943
Charles H. Sloan (R)	1911-1919	Arthur L. Miller (R)	1943-1959
	1929-1931	Donald F. McGinley (D)	1959-1961
Melvin O. McLaughlin (R)	1919-1927	David T. Martin (R)	1961-1963
John N. Norton (D)	1927-1929		
	1931-1933		

¹ Political party affiliation: R=Republican, P=Populist, D=Democratic.

District 5

William A. McKeighan (P) ¹	1893-1895	George W. Norris (R)	1903-1913
William E. Andrews (R)	1895-1897	Silas R. Barton (R)	1913-1915
	1919-1923	Fred G. Johnson (R)	1929-1931
Roderick D. Sutherland (P)	1897-1901	Terry M. Carpenter (D)	1933-1935
Ashton C. Shallenberger (D)	1901-1903	Harry B. Coffee (D)	1935-1943
	1915-1919		
	1923-1929		
	1931-1933		

¹ Political party affiliation: P=Populist, R=Republican, D=Democratic.

District 6

Omer M. Kem (P) ¹	1893-1897	Moses P. Kinkaid (R) ⁴	1903-1922
William L. Greene (P) ²	1897-1899	Augustin R. Humphrey (R) ⁵	1922-1923
William Neville (P) ³	1899-1903	Robert G. Simmons (R)	1923-1933

¹ Political party affiliation: P=Populist, R=Republican.

² Died March 11, 1899.

³ Elected to fill vacancy caused by Greene's death. Took his seat Dec. 4, 1899.

⁴ Died July 6, 1922.

⁵ Elected to fill vacancy caused by Kinkaid's death. Took his seat Nov. 20, 1922.

Government Publishing Office Depository Libraries

Government Documents Regional Depository: Love Memorial Library, University Libraries, University of Nebraska-Lincoln, Lincoln, NE 68588-0410, phone (402) 472-2562

The Government Publishing Office produces, procures and disseminates printed and electronic publications of Congress as well as the executive departments and establishments of the federal government. The congressional Joint Committee on Printing oversees the office.

The office makes many government publications available for free use in approximately 1,200 depository libraries throughout the nation. Nebraska has one regional depository library, Love Memorial Library at the University of Nebraska-Lincoln, which receives all publications distributed through the depository program. Nebraska also has 11 selective depository libraries that receive selected government publications. These are:

- Nebraska Library Commission, Lincoln
- Nebraska State Library — Supreme Court Law Library, Lincoln
- Schmid Law Library, University of Nebraska-Lincoln
- W. Dale Clark Public Library, Omaha
- Criss Library, University of Nebraska at Omaha
- Reinert/Alumni Memorial Library, Creighton University
- Klutznick Law Library, Creighton University
- Calvin T. Ryan Library, University of Nebraska at Kearney
- Conn Library, Wayne State College
- Perkins Library, Doane College
- Lied Scottsbluff Public Library

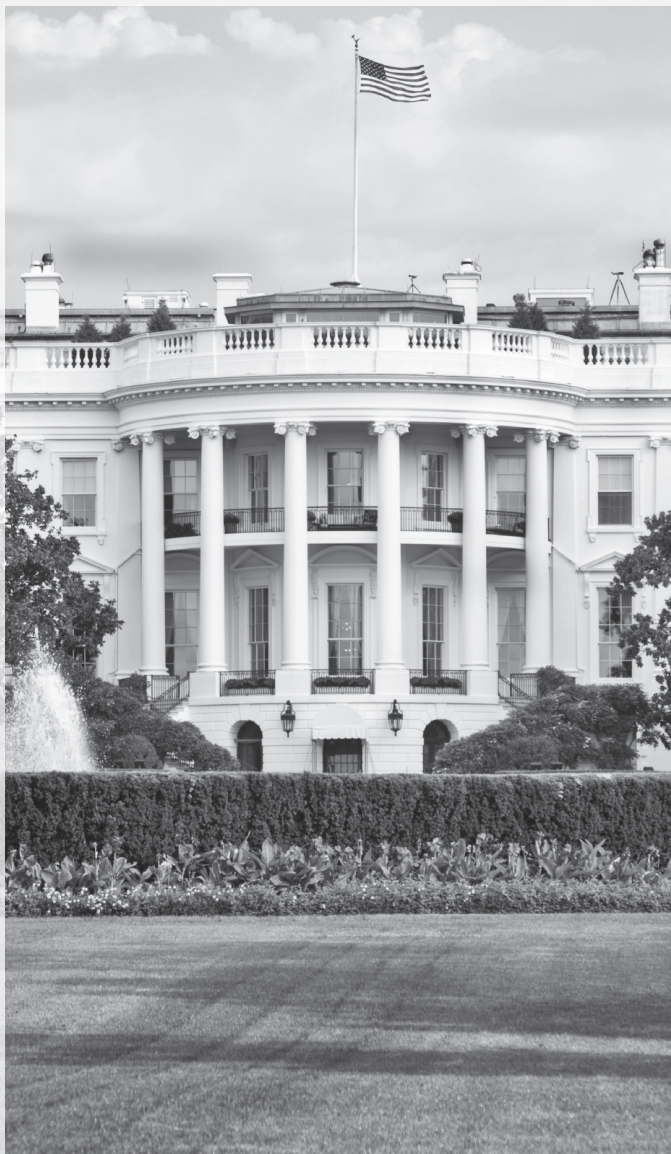

U.S. EXECUTIVE BRANCH

U.S. EXECUTIVE BRANCH¹

PRESIDENT AND VICE PRESIDENT

White House Office: 1600 Pennsylvania Ave. N.W., Washington, D.C. 20500, phone (202) 456-1414

President of the United States: Joseph R. Biden

Vice President of the United States: Kamala D. Harris

Article II, Section 1 of the U.S. Constitution provides that “the executive Power shall be vested in a President of the United States of America. He shall hold his Office during the Term of four Years, ... together with the Vice President, chosen for the same Term ...” In addition to the powers set forth in the Constitution, federal statutes have conferred upon the president specific authority and responsibility covering a wide range of matters.

The president is the administrative head of the U.S. government’s executive branch, which includes numerous agencies, both temporary and permanent, as well as the 15 executive departments — Agriculture, Commerce, Defense, Education, Energy, Health and Human Services, Homeland Security, Housing and Urban Development, Interior, Justice, Labor, State, Transportation, Treasury and Veterans Affairs.

The Cabinet, a creation of custom and tradition dating back to George Washington’s administration, functions at the pleasure of the president. Its purpose is to advise the president upon any subject, relating to the duties of the respective offices, on which he or she requests information. The Cabinet is composed of the heads of the 15 executive departments and other officials to whom the president has accorded Cabinet-level rank.

Editor’s note: The following is a list of U.S. government departments and agencies that maintain one or more offices in Nebraska. Other U.S. departments and agencies serve Nebraska from offices outside of the state.

For information on other offices, the U.S. government has a federal information center hot line. The toll-free number is (800) 333-4636. The U.S. government also maintains a website at www.pueblo.gsa.gov/call/phone listing commonly requested federal toll-free numbers. For hearing-impaired people, TTY numbers also are listed. More information about U.S. government departments and agencies can be obtained from the latest edition of *The United States Government Manual*.

¹ Information about the executive branch, Cabinet-level agencies and federal independent agencies was gathered from the following sources: *The United States Government Manual 2022* and information provided by the agencies listed.

CABINET-LEVEL AGENCIES

Department of Agriculture

The U.S. Department of Agriculture (USDA) works to improve and maintain farm income and develop and expand markets abroad for agricultural products. The department works to curb and cure poverty, hunger and malnutrition. It works to enhance the environment and maintain production capacity by helping landowners protect the soil, water, forests and other natural resources. Rural development, credit and conservation programs are key resources for carrying out national growth policies. The department, through inspection and grading services, works to safeguard and ensure standards of quality in the daily food supply.

Office of Inspector General

Office of Audit: 100 Centennial Mall North, Ste. 290, Lincoln, NE 68508, phone (402) 916-9306

Senior Auditor: Keith Arnold

Office of Investigation: 100 Centennial Mall North, Ste. 290, Lincoln, NE 68508, phone (402) 437-5249

Resident Special Agent: Suzanne Humeniak

The Office of Inspector General conducts audits and investigations designed to promote economy and efficiency in the administration of USDA programs and to prevent and detect fraud and abuse in the operation of such programs.

Animal and Plant Health Inspection Service

The Animal and Plant Health Inspection Service conducts regulatory and control programs to protect and improve animal and plant health for the benefit of humanity and the environment. These programs are carried out in cooperation with state governments, foreign governments, other federal agencies, farmers and ranchers, and private organizations. The agency administers federal laws and regulations pertaining to animal and plant health and quarantine, humane treatment of animals, and the control and eradication of pests and diseases. The service also enforces regulations to prevent the introduction or interstate spread of certain animal or plant pests or diseases. APHIS also carries out research and operational activities to reduce crop and livestock damage caused by birds, rodents and predators.

Plant Protection and Quarantine Programs

Nebraska Office: 5940 S. 58th St., Lincoln, NE 68501, phone (402) 434-2345, fax (402) 434-2330, email — craig.a.webb@usda.gov, website — www.aphis.usda.gov/plant_health

Acting State Plant Health Director: Craig Webb

Plant protection officials are responsible for programs to control or eradicate plant pests and diseases. Agricultural quarantine inspection officials administer federal regulations that prohibit or restrict the entry of foreign pests and plants, plant products, animal

products and byproducts, and other materials that may harbor pests or diseases.

Other responsibilities include the inspection and certification of domestic commodities for export; regulation of the import and export of endangered plant species and of genetically engineered organisms and products that present a plant pest risk; and ensuring that imported seed is free of noxious weeds.

Veterinary Services

Nebraska Field Office: 5940 S. 58th St., Lincoln, NE 68516, phone (402) 434-2300, email — melissa.lang3@usda.gov, website — www.aphis.usda.gov

Area Veterinarian in Charge: Dr. Melissa Lang

Veterinary Services is the animal health arm of APHIS. Agency officials are responsible for protecting and improving the health, quality, productivity and marketability of U.S. animals and animal products and for facilitating agricultural trade.

Veterinary Services regulates the entry of imported animals and animal products and is prepared to take emergency action against foreign diseases. In cooperation with the states and industry groups, the agency also operates eradication programs for domestic animal diseases. When diseases are found, the agency regulates the interstate movement and transport of infected and exposed animals. Veterinary Services provides health certification for exported animals and animal products. It also issues licenses for veterinary biological products and manufacturers and monitors quality control.

Wildlife Services

Nebraska Office: 5940 S. 58th St., Lincoln, NE 68516, phone (402) 434-2340, fax (402) 434-2339, email — timothy.b.veenendaal@usda.gov

State Director: Tim Veenendaal

Officials with Wildlife Services, formerly Animal Damage Control, work to reduce crop and livestock damage caused by birds, rodents and predators.

Wildlife Services officials work to educate and advise farmers and ranchers on proper uses of control methods and techniques; suppress serious nuisances and threats to public health and safety caused by birds, rodents and other wildlife; and work with airport managers to reduce risks of bird strikes. Wildlife Services also conducts research on predator-prey relationships, new control methods, and more efficient and safe uses of present methods.

Farm and Foreign Agricultural Services

Through the Farm Service Agency, this mission area administers farm commodity, crop insurance and resource conservation programs for farmers and makes loans through a network of state and county offices. Agency programs are directed at agricultural producers or, in the case of loans, at those with farming experience.

Farm Service Agency

Nebraska State Office: 7131 A St., Lincoln, NE 68510, phone (402) 437-5581

State Executive Director: John Berge

FSA State Committee: Mark Jagels, Geoff Ruth, Scott Spilker, Lonnie Starke

The Farm Service Agency administers programs authorized through the federal farm bill, including farm income safety net programs, disaster programs, conservation programs and farm loans.² The FSA delivers these programs to agricultural producers and rural landowners through 71 county offices in Nebraska.³

The agency was created during the 1994 USDA organization. The parent organizations for the FSA were the Agricultural Stabilization and Conservation Service and the Farmers Home Administration.

Examples of programs that FSA implements include:

Income safety net: Agriculture Risk Coverage, Price Loss Coverage, Dairy Margin Coverage and Marketing Assistance Loans

Disaster programs: Livestock Indemnity Program, Livestock Forage Disaster Program, Noninsured Crop Disaster Assistance Program, Emergency Assistance for Livestock, Honey Bees and Farm-raised Fish Program, Tree Assistance Program and Emergency Conservation Program

Conservation programs: Conservation Reserve Program and Conservation Reserve Enhancement Program

Farm loans: Direct Farm Operating Loans, Direct Farm Ownership Loans, guaranteed farm loans, Farm Storage Facility Loan Program, microloans, youth loans and a beginning farmer and rancher loan program

Food, Nutrition and Consumer Services

Food, Nutrition and Consumer Services works to harness the nation's agricultural abundance to end hunger and improve health in the United States. Its agencies administer federal domestic nutrition assistance programs and the Center for Nutrition Policy and Promotion, which links scientific research to the nutrition needs of consumers through science-based dietary guidance, nutrition policy coordination and nutrition education.

Food and Nutrition Service

Mountain Plains Regional Office: 1244 Speer Blvd., Ste. 903, Denver, CO 80204-3581, phone (303) 844-0300

Regional Administrator: Cheryl Kennedy

The Food and Nutrition Service administers USDA domestic food assistance programs. These programs, which serve one in four Americans, provide a federal safety net to people in need. The mission of the agency is to increase food security and reduce hunger by providing children and low-income people access to food, a healthful diet and nutrition education in a way that supports American agriculture and inspires public confidence.

FNS works in partnership with the states and tribal governments in all of its programs. State and local agencies determine most administrative details regarding distribution of food benefits and eligibility of participants, and FNS provides commodities and

²More information regarding FSA can be obtained at www.fsa.usda.gov/ne. For more information regarding federal assistance for farmers and ranchers see www.farmers.gov.

³See the list of USDA service centers on Pages 114-115.

funding for additional food and to cover administrative costs. In Nebraska, the state Department of Health and Human Services and the state Department of Education help administer most FNS programs.

FNS programs include:

- the Supplemental Nutrition Assistance Program, formerly known as the Food Stamp Program, which provides electronic food benefits through state and local welfare agencies to low-income people to increase their food purchasing power. The benefits are used to buy food at approved retail stores.
- the Special Supplemental Nutrition Program for Women, Infants and Children, which provides food supplements, nutrition education and referrals to health care and other social services to low-income pregnant women, postpartum women and infants and children up to 5 years old
- the WIC Farmers' Market Nutrition Program, which provides WIC participants with coupons to buy fresh fruits and vegetables from authorized farmers
- the Commodity Supplemental Food Program, which provides supplemental foods and nutrition education to low-income elderly persons at least 60 years of age
- the National School Lunch Program, which supports nonprofit food services in elementary and secondary schools and in residential childcare institutions. More than half the meals served through these institutions are available free or at reduced cost.
- the School Breakfast Program, which supports schools in providing eligible children with breakfasts for free or at reduced cost
- the Special Milk Program for Children, which provides milk for children in those schools, summer camps and childcare institutions that do not participate in other federally supported meal programs
- the Child and Adult Care Food Program, which provides reimbursement for meals served to children in child care facilities or to chronically impaired adults in nonresidential care facilities
- the Summer Food Service Program, which reimburses various sponsor organizations for serving meals to children in low-income areas during the summer months and during school vacations
- the Emergency Food Assistance Program, which provides state agencies with commodities for distribution to food banks, food pantries, soup kitchens and other charitable institutions
- the Food Distribution Program on Indian Reservations, which provides commodities to low-income households on or near Indian reservations in lieu of SNAP benefits

Food Safety and Inspection Service

The Food Safety and Inspection Service is the public health agency in the U.S. Department of Agriculture responsible for ensuring that the nation's commercial supply of meat, poultry and egg products is safe, wholesome and correctly labeled and packaged.

Compliance and Investigation Division (CID): Denney Federal Building, 100 Centennial Mall North, Ste. 120, Lincoln, NE 68508, phone (402) 437-5654

Supervisory Investigator: Gregory Harstick

CID manages and directs investigations, case development and documentation of

violations of inspection laws and regulations. The division consists of a Washington staff and five regions.

Policy Development Staff (PDS): Edward Zorinsky Federal Building, 1616 Capitol Ave., Omaha, NE 68102-5908, phone (402) 344-5000, toll-free phone (800) 233-3935

Director: John Linville

PDS assists decision making by providing all parties with the standards and other technical information needed to understand, implement, apply and enforce regulatory requirements.

Marketing and Regulatory Programs

This mission area includes marketing and regulatory programs other than those concerned with food safety.

Agricultural Marketing Service

The Agricultural Marketing Service administers: standardization, grading, inspection, certification, market news, marketing orders, and research, promotion and regulatory programs. Two branches of the AMS Livestock and Seed Division — the Livestock and Grain Market News Service and the Meat Grading and Certification Branch — have offices in Nebraska.

Livestock, Poultry and Grain Market News Service

Livestock and Seed Division Branch Office: 47299 785th Road, Loup City, NE 68853, phone (308) 390-5399, email — thomas.walthers@usda.gov, website — www.ams.usda.gov/market-news/livestock-poultry-grain

Officer in Charge: Tom Walthers

The AMS Livestock, Poultry and Grain Market News Service provides current market information to producers, processors, distributors and others to assist them in the orderly marketing and distribution of farm commodities. Information is collected on supply, demand, prices, movement, location, quality, condition and other market data on farm products in specific markets and marketing areas. The data is disseminated nationally via a modern satellite system and is shared internationally. The service also has assisted countries in developing their own market information systems.

The Kearney office of the Livestock, Poultry and Grain Market News Service reports daily movement, trade activity, price trends and livestock prices. Grain prices are collected daily from about 40 locations in the state. This office also produces a weekly report of hay prices for Nebraska. The Kearney office supervises the reporting of 12 of the largest volume feeder cattle auctions through a cooperative program with the Nebraska Department of Agriculture.

Livestock and meat reports are released throughout the trading day through radio, television and newspapers. Market news reports are transmitted by Market News Communication Systems to national and international market interests via the Market Analysis and Reporting Service and can be found on My Market News and the LPGMN website.

The news service receives reports from other market news offices across the nation, keeping livestock and grain producers and marketing agencies informed of the movement and price of livestock, meat and grain at all marketing areas.

The news service also grades and certifies livestock to fill Chicago Mercantile Exchange livestock futures trading contracts.

Natural Resources and Environment

This mission area is responsible for fostering sound stewardship of 75 percent of the nation's total land area. Ecosystems are the underpinning for the USDA's operating philosophy in this area. This approach is intended to ensure that products, values, services and uses desired by people are produced in ways that sustain healthy, productive ecosystems.

U.S. Forest Service

The U.S. Forest Service is responsible for national leadership in forestry. Its mission is to achieve quality land management under the sustainable, multiple-use management concept to meet the diverse needs of people.

U.S. Forest Service operations in Nebraska are handled by three branches: the national forest system branch, which is administered by a forest supervisor at Chadron; the research branch, represented by the National Agroforestry Center in Lincoln; and the state and private branch in Lincoln. U.S. Forest Service state and private forestry cooperative programs are carried out in states by the state forestry agency, headed by the state forester. The Nebraska Forest Service/State Forester's Office is part of the University of Nebraska-Lincoln.

National Forest System⁴

Nebraska National Forest Office: 125 N. Main St., Chadron, NE 69337, phone (308) 432-0300, website — www.fs.usda.gov/detail/nebraska

Forest and Grasslands Supervisor: Jack Isaacs

Nebraska National Forest, Pine Ridge Ranger District: 125 N. Main St., Chadron, NE 69337, phone (308) 432-0300

District Ranger: Tim Buskirk

Nebraska National Forest, Bessey Ranger District: 40637 River Loop, P.O. Box 39, Halsey, NE 69142, phone (308) 533-2257

District Ranger: Julie Bain

Charles E. Bessey Tree Nursery: 40637 River Loop, P.O. Box 39, Halsey, NE 69142, phone (308) 533-2257

Nursery Manager: Richard Gilbert

The U.S. Forest Service manages 155 national forests, 20 national grasslands, and eight land utilization projects on more than 191 million acres in 44 states, the Virgin Islands and Puerto Rico. The intent is to balance the nation's need for wood and paper products with the other resources or benefits that the national forests and grasslands provide, such as recreation and natural beauty, wildlife habitat, livestock forage and water supplies.

The 90,400-acre Bessey Ranger District of the Nebraska National Forest, which is in Thomas and Blaine counties, contains a completely man-made forest. Dr. Charles E. Bessey, an eminent University of Nebraska botanist, generated public interest in the idea of growing trees on parts of the Great Plains. The Bessey District administers another area with hand-planted trees, the 116,000-acre Samuel R. McKelvie National Forest in Cherry County. These two national forest areas were established by presidential

⁴For more information about national areas in Nebraska administered by the U.S. Forest Service, see page 42.

proclamation in 1902.

About 22,000 acres of coniferous trees have been planted on the Bessey District, and 2,500 acres have been planted on the Samuel R. McKelvie National Forest. Techniques developed at the Charles E. Bessey Tree Nursery increased knowledge about tree propagation, helped countless farms establish tree windbreaks, and helped the federal government to implement a shelterbelt program from 1935 to 1942.

The 51,000-acre Pine Ridge Ranger District of the Nebraska National Forest is in Dawes and Sioux counties in northwest Nebraska. The district contains about 25,000 acres of natural ponderosa pine forests growing along the Pine Ridge.

The 94,000-acre Oglala National Grassland in northwest Nebraska, administered by the Pine Ridge District, demonstrates rangeland conservation techniques and practices. Range managers, ranchers and conservationists are working together to improve the grassland resources.

The 7,794-acre Soldier Creek Wilderness Area and the 6,600-acre Pine Ridge Recreation Area were created by the Nebraska Wilderness Act of 1985.

The Bessey Nursery is the oldest federal tree nursery. Nearly 3.5 million trees are produced there each year. The seedlings are distributed to national forests for rehabilitation plantings and through natural resource districts in Nebraska and neighboring states to private landowners for conservation projects.

The forest supervisor at Chadron is responsible to the regional forester in Denver for the administration of the Nebraska National Forest; the Samuel R. McKelvie National Forest; Oglala National Grassland; Bessey Nursery; and the Buffalo Gap and Fort Pierre National Grasslands in South Dakota. Also, the forest supervisor represents the U.S. Forest Service in Nebraska activities except for research.

Human Resource Programs

Pine Ridge Job Corps Civilian Conservation Center: 15710 Highway 385, Chadron, NE 69337, phone (308) 432-3316

Center Director: Tammy Calamari

The U.S. Forest Service operates the Youth Conservation Corps and the Volunteers in the National Forests programs and participates with the U.S. Department of Labor on several human resource programs that involve citizens, both young and old, in forestry-related activities.

In Nebraska, the center director administers the Pine Ridge Job Corps Civilian Conservation Center in cooperation with the U.S. Department of Labor. The center is 12 miles south of Chadron on U.S. Highway 385. It is a certified Nebraska high school and offers seven learning areas for 16- to 24-year-olds.

National Agroforestry Center

Contact Person: Susan Stein, Center Director, 1945 N. 38th St., Lincoln, NE 68583-0822, phone (402) 437-5178, website — <https://fs.usda.gov/nac>

The USDA National Agroforestry Center is a partnership between the Forest Service and the Natural Resources Conservation Service. It conducts and facilitates research and outreach on agroforestry — the intentional integration of trees with crop

and animal production. Agroforestry practices in the United States include alley cropping, forest farming, riparian forest buffers, silvopasture and windbreaks.

NAC's innovative approach conducts, synthesizes and distills research and produces tools and information to support land management decision making. The center gathers and packages research conducted by universities, government agencies and others into educational and promotional materials. Products include field demonstrations, training workshops, a quarterly newsletter, technology how-to notes, videos, brochures and displays. The center's primary audience is the local, state and federal natural resource professionals who directly assist landowners and communities throughout the nation. The partnership draws upon Forest Service expertise with forestry and natural resource stewardship as well as NRCS expertise in agriculture and its program and delivery system to farmers, ranchers and communities.

Agroforestry systems provide cost-effective ways to diversify production, increase income and manage risk, while simultaneously enhancing natural resource conservation. The Farm Bill recognizes and supports many agroforestry practices in its conservation programs.

Key issues addressed by the center are:

- Carbon — Agroforestry plantings on farms and ranches can store large amounts of carbon while also providing other production and conservation services.
- Communities — Trees at the community/agriculture interface provide visual screening, abate dust and noise, manage stormwater, modify temperatures and provide greenways and recreational settings.
- Food security — Agroforestry systems enhance and diversify food production, pollinator habitat and efficiency for local communities.
- Livestock — Trees shelter livestock from harsh weather and can reduce animal heat stress. Agroforestry systems allow for forage production and livestock grazing in the understory of trees that are managed for timber production, nut and fruit production or other benefits.
- Pollinators — Windbreaks, alley cropping and riparian buffers provide pollinator habitat, protect them from pesticide drift and provide a diversity of food for both wild and domestic bees.
- Rural economies — Agroforestry practices can diversify crop and livestock production systems and generate additional on-farm income in support of local economies.
- Soil health — Agroforestry systems help keep soil in place, enhance soil organic matter and help increase diversity of soil biota.
- Water — Agroforestry practices, especially forested riparian buffers, improve water quality by placing perennial vegetation on the landscape to control soil and streambank erosion and reduce runoff of agricultural fertilizers, pesticides and animal wastes into waterways.

Cooperation With the States

State and Private Forestry Programs/Nebraska Forest Service: 102 Forestry Hall, East Campus, University of Nebraska-Lincoln, Lincoln, NE 68583-0815, phone (402) 472-2944, email — jerixson2@unl.edu

State Forester: John Erixson

Through its cooperative State and Private Forestry Program, the U.S. Forest Service provides national leadership and financial and technical assistance delivered through state forestry agencies to nonfederal forest landowners, operators, processors of forest products and community forestry interests. These cooperative programs work to protect and improve the productivity and health of forests, air, water and soil and encourage the use of natural resources on nonfederal lands that best meet the needs of the nation while protecting the environment.

Cooperative programs are carried out by the Nebraska State Forester and Director of the Nebraska Forest Service, who receives federal grant funding under the Cooperative Forestry Assistance Act of 1978, as well as state funding support. The Nebraska Forest Service implements a portfolio of programs mandated by Nebraska state statute that provide rural forestry assistance to owners of more than 2 million acres of forested lands, forest health protection, community forestry assistance, rural fire protection to 483 rural fire districts and mutual aid associations, state forest resource planning, and development, marketing and utilization of forest products and biofuels. Funding and technical assistance are provided to rural volunteer fire departments for training, planning, fire prevention programs and equipment. The Federal Excess Property Program operated by the state forester provides reconditioned heavy-duty vehicles on loan to rural fire districts for use as fire trucks. The Nebraska Community Forestry Program provides assistance and funding to communities that want to improve community forest resources.

The Nebraska Forest Service is part of the University of Nebraska and is administratively housed in the Institute of Agriculture and Natural Resources, University of Nebraska-Lincoln.

Natural Resources Conservation Service

Nebraska State Conservationist's Office: Denney Federal Building, 100 Centennial Mall North, Room 152, Lincoln, NE 68508-3866, phone (402) 437-5300, email — craig.derickson@usda.gov, website — www.ne.nrcs.usda.gov

State Conservationist: Craig Derickson

National Soil Survey Center: Denney Federal Building, 100 Centennial Mall North, Room 152, Lincoln, NE 68508-3866, phone (402) 437-4113, email — dave.hoover@usda.gov

State Soil Scientist: Dave Hoover

The U.S. Department of Agriculture's Natural Resources Conservation Service (NRCS) has national responsibility for helping farmers, ranchers and private landowners develop and carry out voluntary efforts to protect the nation's natural resources. NRCS is USDA's technical delivery arm for conservation. Many NRCS programs are conducted in cooperation with other federal agencies, state and local agencies, universities, natural resources districts (NRDs), commercial businesses and private groups. NRCS provides service through 77 USDA Service Centers across Nebraska.⁵

Technical Assistance Programs:

NRCS delivers conservation technical assistance to any group or individual interest-

⁵See the list of USDA service centers on Pages 114-115.

ed in conserving natural resources and sustaining agricultural production in this country.

- **Conservation Technical Assistance.** This is the program by which NRCS delivers conservation technical assistance to farmers, ranchers, local units of government and tribal governments. Conservation technical assistance is the help NRCS and its partners provide to land users to address opportunities, concerns and problems related to the use of natural resources and to help land users make sound natural resource management decisions on private, tribal and other non-federal lands. NRCS staff provide assistance to individuals, groups, organizations and government units and deliver conservation assistance through a partnership with NRDs. This assistance may be in the form of resource assessment, practice design, resource monitoring or follow-up of installed practices.

- **Natural Resources Assessment.** NRCS documents the effects of conservation practices and systems at various geographic levels so that better decisions can be made up front and risk is managed more effectively. NRCS cooperates with other federal agencies, state agencies and partners to collect and analyze natural resource data. As new information becomes available, it is used to conduct analyses of policy options and strategies for improving conservation efforts.

- **Natural Resources Inventory,** a report issued every five years on how well the nation is sustaining natural resources on nonfederal land

- **National Cooperative Soil Survey,** which provides the public with local information on the uses and capabilities of soils⁶

Financial Assistance Programs:

NRCS offers voluntary programs to eligible landowners and agricultural producers to provide financial and technical assistance to help manage natural resources in a sustainable manner. Through these programs, the agency approves contracts to provide financial assistance to help plan and implement conservation practices that address natural resource concerns or opportunities to help save energy or improve soil, water, plant, air, animal and related resources on agricultural lands and nonindustrial private forest land.

- **The Environmental Quality Incentives Program** provides financial and technical assistance to agricultural producers in order to address natural resource concerns and deliver environmental benefits such as improved water and air quality, conserved ground and surface water, reduced soil erosion and sedimentation or improved or created wildlife habitat.

- **The Conservation Stewardship Program** helps agricultural producers maintain and improve their existing conservation systems and adopt additional conservation activities to address priority resources concerns. Participants earn CSP payments for conservation performance — the higher the performance, the higher the payment.

Partnership Programs:

NRCS works with partners to leverage additional conservation assistance for agricultural producers and landowners in priority conservation areas.

- **The Regional Conservation Partnership Program** offers new opportunities for NRCS, conservation partners and agricultural producers to work together to harness innovation, expand the conservation mission and demonstrate the value and efficacy

⁶For more information visit websoilsurvey.sc.egov.usda.gov

of voluntary, private lands conservation.

Easement Programs:

NRCS offers easement programs to eligible landowners to conserve working agricultural lands, wetlands, grasslands and forestlands.

- The Agricultural Conservation Easement Program (ACEP) provides financial and technical assistance to help conserve agricultural lands and wetlands and their related benefits. There are two components of ACEP:

- Agricultural Land Easements help Indian tribes, state and local governments and nongovernmental organizations protect working agricultural lands and limit nonagricultural uses of the land.

- Wetland Reserve Easements provide technical and financial assistance directly to private landowners and Indian tribes to restore, protect and enhance wetlands through the purchase of a wetland reserve easement. For acreage owned by an Indian tribe, there is an additional enrollment option of a 30-year contract.

- The Wetland Reserve Enhancement Partnership is part of the WRE component and is a voluntary program through which NRCS signs agreements with eligible partners to leverage resources to carry out high-priority wetland protection, restoration and enhancement and to improve wildlife habitat.

Landscape Planning Assistance:

Landscape planning is a natural resource problem-solving and management process. The process integrates economic, social and ecological considerations to meet private and public needs. This approach, which emphasizes desired future conditions, helps improve natural resource management, minimize conflict and address problems and opportunities.

- The Emergency Watershed Protection Program safeguards lives and property from floods, drought and the products of erosion on any watershed whenever fire, flood or other natural occurrence is causing or has caused a sudden impairment of the watershed.

- The Watershed and Flood Prevention Operations Program provides technical and financial assistance to entities of state and local governments and tribes (project sponsors) for planning and installing watershed projects.

- The Watershed Rehabilitation Program offers financial and technical assistance to rehabilitate dams constructed through NRCS watershed programs. This program extends the service life of dams to meet applicable safety and performance standards or decommissions the dams so they no longer pose a threat to life and property.

Research, Education and Economics

This mission area's main focus is to create, apply and transfer knowledge and technology to provide affordable food and fiber, ensure food safety and nutrition, and support rural development and natural resource needs. These goals are pursued by conducting integrated national and international research, information, education and statistical programs and services.

Cooperative State Research, Education and Extension Service

The Cooperative State Research, Education and Extension Service expands the

research and higher education functions of the former Cooperative State Research Service and the education and outreach functions of the former Extension Service.

The service links the USDA's research and education resources and activities. CSREES works with land-grant institutions in each state, territory, and the District of Columbia; more than 130 colleges of agriculture; 59 agricultural experiment stations; 57 cooperative extension services; 63 schools of forestry; 16 historically black land-grant institutions and Tuskegee University; 27 colleges of veterinary medicine; 42 schools and colleges of family and consumer services; 29 American Indian land-grant institutions; and 127 Hispanic-serving institutions.

In cooperation with its partners and customers, CSREES provides the focus to advance a global system of research, extension and higher education in the food and agricultural sciences and related environmental and human sciences.

The service's mission emphasizes partnerships with the public and private sectors to maximize the effectiveness of limited resources. Its programs are intended to increase and provide access to scientific knowledge; strengthen the capabilities of land-grant and other institutions in research, extension and higher education; increase access to and use of improved communication and network systems; and promote informed decision-making by producers and families to improve social conditions in the United States and globally.

The service provides research, extension and education leadership through programs in plant and animal production, protection and processing; natural resources and environment; rural, economic and social development; families, nutrition and 4-H; partnerships; competitive research grants and awards management; science and education resource development; and communications, technology and distance education.

Cooperative Extension Division

University of Nebraska Office: Institute of Agriculture and Natural Resources, 211 Agriculture Hall, East Campus, University of Nebraska-Lincoln, Lincoln, NE 68583-0703, phone (402) 472-2966, website — www.extension.unl.edu

Associate Dean and Director: Dave Varner

The Cooperative Extension Division at land-grant universities has professional staff located at the state, county and local government levels. These staff work together to assess clients' needs and create educational programs to help farmers, families, individuals, rural businesses and communities develop problem-solving and decision-making skills. Extension staff use computers, video, satellites and teleconferences to develop and deliver educational programs to people. The national Cooperative Extension System also assures access to research findings and information nationwide.

In Nebraska, extension programs' federal funds are combined with state funds, county funds and user fees by the Cooperative Extension Division.

Agricultural Research Division (Nebraska Agricultural)

University of Nebraska Office: Institute of Agriculture and Natural Resources, 207 Agriculture Hall, P.O. Box 830704, University of Nebraska-Lincoln, Lincoln, NE 68583-0704, phone (402) 472-7084, email — aclutter2@unl.edu, website — ard.unl.edu

Dean and Director: Archie C. Clutter

The Agricultural Research Division is the only public entity in Nebraska charged with conducting agricultural research. It is part of a national network of state agricultural experiment stations at land-grant universities.

The mission of ARD is to conduct problem-solving and fundamental research that:

- addresses priority issues facing Nebraska's agricultural and food industries
- provides the knowledge base essential for managing natural resources
- promotes family well-being and community development
- educates future scientists through hands-on experiences

Agricultural Research Service

Administrative Office: 251 Filley Hall, UNL East Campus, Lincoln, NE 68583, phone (402) 472-2961, fax (402) 472-4020, email — brian.wienhold@ars.usda.gov

Location Coordinator: Brian Wienhold

Administrative Officer: Gary Maixner

The Agricultural Research Service conducts research to improve the productivity, sustainability of production and value of grain, forage and bioenergy crops by developing improved plant germplasm and management practices with basic and applied research in plant genetics, plant pathology, molecular biology and production system management.

Research activities are carried out at 104 domestic locations, including Puerto Rico, and three overseas locations. Much of this research is conducted in cooperation with partners in state universities and state experiment stations, other federal agencies and private organizations. Much research in Nebraska is conducted with the Nebraska Agricultural Experiment Station.

The ARS operates in two Nebraska locations: the University of Nebraska-Lincoln's East Campus and the Roman L. Hruska U.S. Meat Animal Research Center in Clay Center. On East Campus, the ARS includes two research units: Agroecosystem Management and Wheat, Sorghum and Forage.

Agroecosystem Management Research Unit: 3720 East Campus Loop South, UNL East Campus, Lincoln, NE 68583, phone (402) 472-1484

Research Leader: Virginia Jin

The mission of the Agroecosystem Management Research Unit is to develop sustainable integrated cropping systems and livestock management technologies and disseminate useful information and technologies to customers.

Wheat, Sorghum and Forage Research Unit: 251 Filley Hall, East Campus, University of Nebraska-Lincoln, Lincoln, NE 68583-0937, phone (402) 472-1563

Research Leader: Scott Sattler

The mission of the Wheat, Sorghum and Forage Research Unit is to improve the productivity, stability and profitability of wheat, sorghum, forage and biomass energy crops in the Central Great Plains and Midwest.

Roman L. Hruska U.S. Meat Animal Research Center: Spur 18D, P.O. Box 166, Clay Center, NE 68933-0166, phone (402) 762-4254

Center Director: Mark Boggess

The Roman L. Hruska U.S. Meat Animal Research Center conducts research to define the role of genetics in animal, pathogen and microbial community interactions in domestic livestock production. Additional research is focused on livestock reproduction, nutrition, meat safety and quality, animal health, animal well-being and environmental management. The goal is to develop strategies focused on system biology that improve meat quality and safety for human consumption; animal health and well-being; and production capacity and production efficiencies for meat animal producers, consumers and industry stakeholders.

USDA National Agricultural Statistics Service

NASS, Nebraska Field Office

Nebraska USDA Field Office: 263 Denney Federal Building, 100 Centennial Mall North, Lincoln, NE 68508, phone (402) 437-5541, email — nassrfonpr@nass.usda.gov, website — www.nass.usda.gov

State Director: Nicholas Streff

The U.S. Department of Agriculture's National Agricultural Statistics Service⁷ operates the NASS, Nebraska Field Office.

The service provides and disseminates agricultural statistics for the state concerning production, supplies, marketing, prices and other related agricultural statistics. The service presents a picture of current and future agricultural product supplies and shows the distribution of agricultural production statewide through county estimates.

The state law calling for gathering agricultural statistics through assessors was approved in 1898 with the duties assigned to the Bureau of Labor. Agricultural statistics work was transferred to the State Board of Agriculture in 1913. In 1919, duties of the Division of Agricultural Statistics were transferred to the Department of Agriculture.

The U.S. Department of Agriculture established an agricultural statistics office in Lincoln on July 3, 1914. The USDA gathered agricultural statistics in Nebraska as early as 1866.

Informal cooperation between the Agriculture Statistics Division under the State Board of Agriculture and the USDA's statistical office began in 1914, and a cooperative agreement was signed between the two agencies in 1918. This cooperative arrangement provides a more efficient program than two offices could carry out separately.

The service issues more than 500 agricultural production reports each year. These reports are based on data from surveys, using questionnaires sent to farmers and agricultural business firms. This information is supplemented through personal contacts and administrative data from other government agencies.⁷

The most extensive surveys are made near the end of the year, when a sample of farmers and ranchers receive the County Agricultural Production Survey. This data is used for county crop and livestock estimates.

Most state estimates are published in USDA monthly and annual reports, as well as through releases available from the NASS, Nebraska Field Office. Data are available on the website.

⁷ For charts and tables of Nebraska agricultural statistics, see Pages 456-467.

Reports include crop production forecasts during the growing season and annual crop estimates after harvest, livestock inventory estimates, monthly cattle on feed reports, quarterly pig crop reports, monthly price reports, quarterly grain stocks reports, annual county estimates of crops and livestock, weekly weather and crop reports and the Census of Agriculture which is conducted every five years.

Rural Development

Nebraska State Office: 308 Denney Federal Building, 100 Centennial Mall North, Lincoln, NE 68508-3859, phone (402) 437-5551, email — kate.bolz@usda.gov, website — www.rd.usda.gov/ne

State Director: Kate Bolz

USDA Rural Development's mission is to help improve the economy and quality of life in rural America. USDA Rural Development financial programs support such essential public facilities and services as water and sewer systems, housing, health clinics, emergency service facilities and electric and telephone service. Rural development promotes economic development by supporting loans to businesses through banks, credit unions and community-managed lending pools. The office provides technical assistance and information to help agricultural producers and cooperatives get started and improve the effectiveness of their operations. It also provides technical assistance to help communities undertake community empowerment programs.

Rural Development provides service through five USDA offices in Nebraska.⁸

Rural Business-Cooperative Programs

Business and Cooperative Programs Director: Joan Scheel, phone (402) 437-5594, email — joan.scheel@usda.gov

Rural Development's Business-Cooperative programs seek to enhance the quality of life of all rural Americans by providing leadership in building competitive businesses that can prosper in both the domestic and global trading marketplace. Rural business-cooperative programs include:

- Business and Industry Loan Guarantee Program, which provides loan guarantees for business and industrial development to create and maintain employment and to improve the economic climate. Projects include business/industrial acquisition, construction, enlargement, modernization, real estate, buildings, equipment, working capital and refinancing.

- Intermediary Relending Program, which provides intermediary loans to ultimate recipients for community development projects, establishment and expansion of businesses and creation and/or saving of jobs.

- Rural Business Development Grants, which facilitate and finance the development of small and emerging private business enterprises in rural areas through establishing small business revolving loan funds, acquisition of land, buildings and infrastructure to enhance business development or by providing technical assistance.

- Rural Economic Development Loans and Grant Program, which provides financ-

⁸ See the list of USDA offices on Pages 114-115.

ing for business and community development projects. Projects may include business expansion and start-up, community development, business incubator, medical, training and technology projects or revolving loan funds.

- Rural Energy for America Programs, which provide for the development and commercialization of renewable energy sources including wind, solar, geothermal, hydrogen, ocean waves, hydroelectric, biomass and biofuel (ethanol, biodiesel, etc.) to change the way people power their homes, businesses and industries.

- Value-Added Producer Grants, which help producers expand the customer base for the products or commodities that they produce. This results in a greater portion of the revenues derived from the value-added activity being made available to the producer of the product.

Rural Housing Programs

Single-Family Housing Programs Director: Krista Mettscher, phone (402) 437-5518, email — krista.mettscher@usda.gov

Rural Development's Single-Family Housing programs provide financing with no down payment for home ownership loans to rural households that are income-eligible. Loans and grants also are available to repair or rehabilitate owner-occupied homes in eligible rural areas. All communities in Nebraska are eligible for housing programs with the exceptions of Fremont, Grand Island, Hastings, Kearney, Lincoln, North Platte, Omaha and South Sioux City/Dakota City. Rural housing programs include:

- Guaranteed Homeownership Loans, which are loans up to 100 percent of market value to acquire a new or existing dwelling that will be the applicant's principal residence. Eligible applicants cannot exceed the moderate-income limit (115 percent of the median household income for the county), and the property must be in an eligible rural area. The program provides a 90 percent loan note guarantee to approved lenders to reduce the risk of extending 100 percent loans to eligible rural home buyers.

- Direct Homeownership Loans, which are loans up to 100 percent of market value to acquire a new or existing dwelling that will be the applicant's principal residence. Eligible applicants cannot exceed the low-income limit (80 percent of median household income for the county), and the property must be in an eligible rural area. The program offers low fixed interest rates, and payment assistance may be available for qualified households at interest rates as low as 1 percent. Payment assistance is a type of subsidy that reduces the mortgage payment for a short time. The amount of assistance is determined by the adjusted family income.

- Rural Home Repair Loans and Grants, which provide loans to very low-income homeowners (50 percent of the median household income for the county) to repair, improve or modernize their homes. Loans of up to \$20,000 are available at a 1 percent interest rate with a 20-year term. Lifetime assistance grants of up to \$7,500 may be available to very low-income elderly homeowners to remove health and safety hazards. Grant recipients must be at least 62 years old and unable to repay a loan.

Multi-Family Housing Programs Director: Cindy Frazier, phone (402) 437-5557, email — cindy.frazier@usda.gov

Programs include:

- Direct Loans, which provide competitive financing for affordable multi-family rental housing for low-income, elderly or disabled individuals and families in eligible rural areas. The program assists qualified applicants who cannot obtain commercial credit on terms that would allow them to charge rents that are affordable to low-income tenants. Qualified applicants include individuals, trusts, associations, partnerships, limited partnerships, nonprofit organizations, for-profit corporations and consumer cooperatives, most state and local government entities and federally recognized tribes. Borrowers must have the legal authority needed to construct, operate and maintain the proposed facilities and services.

- Farm Labor Direct Loans and Grants, which provide affordable financing to develop housing for year-round and migrant or seasonal domestic farm laborers. Housing may be constructed in urban or rural areas if there is a demonstrated need and can be used for construction, improvement, repair or purchase. Qualified applicants include farmers, associations of farmers and family farm corporations, associations of farm workers and nonprofit organizations, most state and local government entities and federally recognized tribes.

- Housing Preservation and Revitalization Demonstration Loans and Grants, which restructure loans for existing Rural Rental Housing and Off-Farm Labor Housing projects to help improve and preserve the availability of safe, affordable rental housing for low-income residents. Current multi-family housing project owners with Rural Rental Housing and Off-Farm Labor Housing loans can apply. However, borrowers must continue to provide affordable rental housing for 20 years or the remaining term on any USDA loan, whichever is later, to qualify.

- Housing Preservation Grants, which provide grants to sponsoring organizations for the repair or rehabilitation of housing owned or occupied by low- and very low-income rural citizens. The USDA will award a total of \$10 million in Housing Preservation Grant Program funding for the repair and rehabilitation of rural housing units. Rural areas and towns with 20,000 or fewer people or federally recognized tribal lands are eligible. Individual homeowners are not eligible for this grant. Applicants must have the necessary background and experience with proven ability to perform the responsibility of repair and rehabilitation of low-income housing and are required to make quarterly progress reports and a final audit on their accomplishments.

- Multi-Family Housing Loan Guarantees, which work with qualified private-sector lenders to provide financing to qualified borrowers to increase the supply of affordable rental housing for low- and moderate-income individuals and families in eligible rural areas and towns. Private lenders may apply for a loan guarantee on loans made to eligible borrowers who are building or preserving affordable rental housing. Lenders automatically are eligible if approved and active in one of the following programs: Fannie Mae, Freddie Mac or Ginnie Mae; HUD; Federal Home Loan Bank members; state or local housing finance agencies; Multi-Family Housing Rental Assistance or Rural Housing Site Loans. For rural areas and towns with 35,000 or fewer people or federally recognized tribal lands, rent for individual units is capped at 30 percent of 115 percent of the area median income. Average rent for an entire project (including tenant paid utilities) can-

not exceed 30 percent of 115 percent of the area median income, adjusted for family size. Complexes must consist of at least five units. Complexes may contain units that are detached, semi-detached, row houses or multi-family structures.

- Multi-Family Housing Rental Assistance Program, which provides payments to owners of USDA-financed Rural Rental Housing or Farm Labor Housing projects on behalf of low-income tenants unable to pay their full rent. Rental assistance only can be provided for apartments in new or existing Rural Rental Housing and Farm Labor Housing financed properties.

Rural Utilities Programs

Community Programs Director: Kelley Messenger, phone (402) 437-5559, email — kelley.messenger@usda.gov

General Field Representative: Roger Meeks, phone (402) 416-4936, email — roger.meeks@usda.gov

Rural Development's Rural Utilities programs provide financial assistance for the development of water systems, waste systems and telecommunications in rural communities. Rural utilities programs include:

- Water and Waste Disposal Loans and Grants, which may award funds to develop water and wastewater disposal systems, including solid waste disposal and storm drainage. Nonprofit groups, municipalities, special purpose districts and federally recognized tribes are eligible for this program.

- Emergency Community Water Assistance Grants, which may be given to rural communities experiencing a significant decline in quantity or quality of drinking water.

- Technical Assistance and Training Grants, which are available for private nonprofit groups to provide rural water and waste system officials with technical assistance and training in identifying and evaluating solutions to water and wastewater problems relating to water source, storage, treatment and distribution and waste collection treatment and disposal.

- Solid Waste Management Grants, which are available to private nonprofit groups and public entities to provide technical help and training to rural areas to reduce or eliminate water pollution and improve planning and management of solid waste facilities.

Rural Development's community programs provide financial assistance to develop or improve essential public services and facilities in communities across rural Nebraska. Programs include:

- Rural Community Development Initiative, which provides technical assistance to recipients who undertake projects to improve housing, community buildings and economic development. Eligible applicants include private, nonprofit, public or federally recognized tribes that provide financial and technical assistance to multiple recipients.

- Community Facilities Loans and Grants, which provide direct and guaranteed loans and grants to nonprofit groups, federally-recognized tribes or public entities such as municipalities, counties, nonprofit corporations and special-purpose districts for essential community service facilities such as fire and rescue buildings and equipment, streets, utilities, community buildings, libraries and health care clinics.

- Distance Learning and Telemedicine Loan and Grant Program, which provides

technology equipment and facilities for linking rural schools to other educational institutions, using libraries for distance-learning centers and linking rural hospitals and medical clinics to major medical centers for distance health training. Rural schools, libraries, hospitals, health care clinics and related organizations are eligible to apply.

- Rural Broadband Access Loans and Loan Guarantees, which fund the cost of construction, improvement or acquisition of facilities and equipment for the provision of broadband service in eligible rural communities.

- Community Connect Grant Program, which provides grants to eligible applicants that will provide currently unserved areas, on a “community-oriented connectivity” basis, with broadband transmission service that fosters economic growth and delivers enhanced education, health care and public safety services.

- Public Television Digital Transition Grant Program, which assists Public Television Stations serving substantial rural populations in transitioning to digital broadcast television transmission, as mandated by the Federal Communications Commission. Grant funds may be used to acquire and install facilities and software necessary for the transition. Grant funds also may be used for associated engineering and environmental studies.

USDA Service Centers in Nebraska, 2021*

Office Location (County)	Agencies Present!	Address	Phone
Adams	FSA, NRCS	2727 W. Second St., Hastings, NE 68901	(402) 463-6771
Antelope	FSA, NRCS	1105 S St., Neligh, NE 68756	(402) 887-4176
Boone	FSA, NRCS	2581 Hwy 14, Albion, NE 68620	(402) 395-2621
Box Butte	FSA, NRCS	124 E. 24th St., Alliance, NE 69301	(308) 762-4322
Boyd	NRCS	108 W. North St., Spencer, NE 68777	(402) 589-9019
Brown/Kearney Paha/Rock	FSA, NRCS	731 E. 4th St., Ainsworth, NE 69210	(402) 387-2242
Buffalo/Sherman	FSA, NRCS, RD	4009 Sixth Ave., Kearney, NE 68845	(308) 237-3118
Burt	FSA, NRCS	539 S. 13th St., Tekamah, NE 68061	(402) 374-1920
Butler	FSA, NRCS	317 E. St., David City, NE 68632	(402) 367-3074
Cass	FSA, NRCS	5508 144th St., Weeping Water, NE 68463	(402) 267-2025
Cedar	FSA, NRCS	102 E. Elm, Hartington, NE 68739	(402) 254-6858
Chase	FSA, NRCS	706 E. 5th St., Imperial, NE 69033	(308) 882-4263
Cherry/Blaine/Grant/Hooker	FSA, NRCS	518 W. Hwy 20, Valentine, NE 69201	(402) 376-1712
Cheyenne/Deuel	FSA, NRCS	2244 Jackson St., Sidney, NE 69162	(308) 254-4507
Clay	FSA, NRCS	120 W. Fairfield St., Clay Center, NE 68933	(402) 762-3569
Colfax	FSA, NRCS	120 W. 16th St., Ste. A, Schuyler, NE 68661	(402) 352-5200
Cuming	FSA, NRCS	451 E. Deere St., West Point, NE 68788	(402) 372-2451
Custer	FSA, NRCS	2519 Heritage Dr., Broken Bow, NE 68822	(308) 872-6877
Dakota	NRCS	1505 Broadway, Dakota City, NE 68731	(402) 494-4949
Dawes/Stout (north)	FSA, NRCS	1006 W. 6th St., Chadron, NE 69337	(308) 432-4616
Dawson	FSA, NRCS	721 E. Pacific Lexington, NE 68830	(308) 324-6314
Dixon	FSA, NRCS	105 E. 4th St., Ponca, NE 68770	(402) 755-2277
Dodge	FSA, NRCS	2450 Business Park Dr., Fremont, NE 68025	(402) 721-8455
Dundy	FSA	1303 A St., Benkelman, NE 69021	(308) 423-2402
Fillmore	FSA, NRCS	120 S. 12th St., Geneva, NE 68361	(402) 759-4463
Franklin	FSA, NRCS	805 16th Ave., Franklin, NE 68939	(308) 425-6276
Frontier	NRCS	106 E. First St., Curtis, NE 69025	(308) 367-4130
Furnas	FSA, NRCS	411 9th St., Beaver City, NE 68926	(308) 268-2215
Gage	FSA, NRCS	2920 East Court, Beatrice, NE 68310	(402) 223-3125
Garden	FSA, NRCS	125 Main St., Oshkosh, NE 69154	(308) 772-3953
Garfield/Loup	NRCS	415 Grand Ave., Ruralville, NE 68823	(308) 346-4457
Gosper	FSA, NRCS	309 S. Smith Ave., Elwood, NE 68937	(308) 785-3307
Greely	NRCS	103 W. O'Connor Ave., Greeley, NE 68842	(308) 428-3525
Hall	FSA, NRCS	703 S. Webb Rd., Grand Island, NE 68803	(308) 395-8586
Hamilton	FSA, NRCS	1527 3rd St., Aurora, NE 68818	(402) 694-6163
Harlan	FSA, NRCS	707 N. Kennedy, Alma, NE 68920	(308) 928-2089
Hayes	FSA, NRCS	317 Tate St., Hayes Center, NE 69032	(308) 286-3207
Hitchcock	NRCS	36465 Hwy 34, Trenton, NE 69044	(308) 334-5292

*Source: USDA Farm Service Agency, Nebraska State Office. Agencies within each service center may serve more than one county.

USDA Service Centers in Nebraska, 2021 (Cont'd.)

Office Location (County)	Agencies Present ¹	Address	Phone
Holt.....	FSA, NRCS	107 E. Hwy 20, O'Neill, NE 68763	(402) 336-3796
Howard.....	FSA, NRCS	1318 Second St., St. Paul, NE 68873	(308) 754-4424
Jefferson.....	FSA, NRCS	514 C St./305 5th St., Fairbury, NE 68352	(402) 729-6134
Johnson.....	FSA, NRCS	448 N. 12th St., Tecumseh, NE 68450	(402) 335-3377
Kearney.....	FSA, NRCS	1005 S. Brown Ave., Minden, NE 68959	(308) 832-2280
Keith/Arthur.....	FSA, NRCS	1605 E. First St., Ogallala, NE 69153	(308) 284-2048
Kimball.....	FSA, NRCS	311 E. Second St., Kimball, NE 69145	(308) 235-2822
Knox.....	FSA, NRCS	111 N. Washington, Bloomfield, NE 68718	(402) 373-4914
Lancaster.....	FSA, NRCS, RD	8000 S. 15th St., Ste. C, Lincoln, NE 68512	(402) 423-9683
Lancaster/Logan/McPherson.....	FSA, NRCS, RD	1202 S. Cottonwood St., North Platte, NE 69101	(308) 534-2360
Madison.....	FSA, NRCS, RD	2601 Lakeridge Dr., Norfolk, NE 68701	(402) 371-5350
Merrick.....	FSA, NRCS	1708 31st St., Central City, NE 68826	(308) 946-3035
Morrill.....	FSA, NRCS	902 Main St., Bridgeport, NE 69336	(308) 202-1313
Nance.....	FSA, NRCS	420 Broadway, Fullerton, NE 68638	(308) 536-2456
Nemaha.....	FSA, NRCS	918 26th St., Auburn, NE 68305	(402) 274-4987
Nuckolls.....	FSA, NRCS	175 E. Fourth St., Nelson, NE 68961	(402) 225-2311
Otoe.....	FSA, NRCS	988 11th St., Syracuse, NE 68446	(402) 269-2361
Pawnee.....	FSA, NRCS	601 F St., Pawnee City, NE 68420	(402) 852-2020
Perkins.....	FSA, NRCS	927 Central Ave., Grant, NE 69140	(308) 352-4776
Phelps.....	FSA, NRCS	1609 Burlington St., Holdrege, NE 68949	(308) 995-6121
Pierce.....	FSA, NRCS	210 E. Main St., Pierce, NE 68767	(402) 329-4996
Platte.....	FSA, NRCS	3276 53rd Ave., Columbus, NE 68601	(402) 564-0506
Polk.....	FSA, NRCS	530 Nebraska St., Osceola, NE 68651	(402) 747-2111
Red Willow.....	FSA, NRCS	1400 W. Fifth St., McCook, NE 69001	(308) 345-4163
Richardson.....	FSA, NRCS	502 E. 14th St., Falls City, NE 68355	(402) 245-2451
Saline.....	FSA, NRCS	211 S. Wilson, Wilber, NE 68465	(402) 821-3292
Sarpy/Douglas.....	FSA, NRCS	8901 S. 154th St., Omaha, NE 68138	(402) 896-0121
Saunder.....	FSA, NRCS	611 Commercial Park Rd., Wahoo, NE 68066	(402) 443-4106
Scotts Bluff/Banner/Stoux (south).....	FSA, NRCS, RD	818 Ferdinand Plaza, Scottsbluff, NE 69361	(308) 632-2195
Seward.....	FSA, NRCS	1940 N. Highway 15, Seward, NE 68434	(402) 643-4586
Sheridan.....	FSA, NRCS	110 Main St., Rushville, NE 69360	(308) 327-2489
Stanton.....	FSA, NRCS	715 11th St., Stanton, NE 68779	(402) 439-2213
Thayer.....	FSA, NRCS	1220 South Ave., Hebron, NE 68370	(402) 768-6520
Thomas.....	NRCS	39311 Hwy 2, Theford, NE 69166	(308) 645-2621
Thurston.....	FSA, NRCS	106 S. Costello, Walthill, NE 68067	(402) 846-5655
Valley/Wheeler.....	FSA, NRCS	1614 N. 28th St., Ord, NE 68862	(308) 728-3244
Washington.....	FSA, NRCS	1060 Wilbur St., Blair, NE 68008	(402) 426-2625
Wayne.....	FSA, NRCS	709 Providence Road, Wayne, NE 68787	(402) 375-2453
Webster.....	FSA, NRCS	20 N. Webster St., Red Cloud, NE 68970	(402) 746-2268
York.....	FSA, NRCS	419 W. Sixth St., York, NE 68467	(402) 362-5700

Department of Commerce

The Department of Commerce encourages, serves and promotes the nation's international trade, economic growth and technological advancement. The department provides a wide variety of programs through the competitive free enterprise system. The department:

- offers assistance and information to increase U.S. competitiveness in the world economy
- administers programs to prevent unfair foreign trade competition
- provides social and economic statistics and analyses for business and government planners
- provides research and support for the increased use of scientific, engineering and technological development
- works to improve our understanding of and benefits from the earth's physical environment and oceanic resources
- grants patents and registers trademarks
- develops policies and conducts research on telecommunications
- provides assistance to promote domestic economic development
- assists in the growth of minority businesses

Bureau of the Census

Bureau of the Census, Denver Regional Office: 6950 W. Jefferson Ave., Ste. 250, Lakewood, CO 80235, phone (720) 962-3700, toll-free phone (800) 852-6159, website — www.census.gov/about/regions/denver.html

Regional Director: Cathy Lacy

The principal functions of the Bureau of the Census include:

- population and housing censuses every 10 years
- censuses every five years of state and local governments, manufacturers, mineral industries, distributive trades, construction industries and transportation
- monthly, quarterly, annual and other regular surveys that provide information on many subjects covered in the censuses
- compilation of current statistics on U.S. foreign trade, including data on imports, exports and shipping
- special censuses at the request and expense of states and local governments
- publication of estimates and projections of the population
- publication of current data on population and housing characteristics
- current reports on manufacturing, retail and wholesale trade, services, construction, imports and exports, state and local government finances and employment, and other subjects

The state of Nebraska is part of the Denver region served by the Denver Regional Office.

International Trade Administration

The International Trade Administration was established to promote world trade and

to strengthen the international trade and investment position of the United States. The administration is responsible for nonagricultural trade operations of the U.S. government and supports the trade policy negotiation efforts of the U.S. trade representative.

U.S. and Foreign Commercial Service

Omaha Export Assistance Center: P.O. Box 390948, Omaha, NE 68139, phone (402) 680-4261, email — meredith.bond@trade.gov, website — www.export.gov

Director: Meredith Bond

The U.S. Commercial Service is the trade promotion arm of the U.S. Department of Commerce's International Trade Administration. Located across the United States and in U.S. embassies and consulates in nearly 80 countries, our global network of trade professionals connects U.S. companies with international buyers, providing them with market intelligence, trade counseling, business matchmaking and advocacy/commercial diplomacy support.

The Omaha Export Assistance Center covers Nebraska.

National Oceanic and Atmospheric Administration

The mission of the National Oceanic and Atmospheric Administration (NOAA) is to describe and predict changes in the Earth's environment, and conserve and wisely manage the nation's coastal and marine resources. The National Weather Service is a line office of NOAA. The NWS mission is to provide weather, water and climate data and forecasts and warnings for the protection of life and property and enhancement of the national economy.

National Weather Service

Omaha Weather Forecast Office: 6707 N. 288th St., Valley, NE 68064, phone (402) 359-5166, website — www.weather.gov/omaha

Meteorologist in Charge: Suzanne Fortin

Hastings Weather Forecast Office: 6365 Osborne Drive West, Hastings, NE 68901, phone (402) 462-4287, website — www.weather.gov/hastings

Meteorologist in Charge: Phil Poyner

North Platte Weather Forecast Office: North Platte Regional Airport, 5250 E. Lee Bird Drive, North Platte, NE 69101, phone (308) 532-4936, website — www.weather.gov/northplatte

Meteorologist in Charge: Teresa Keck

Cheyenne Weather Forecast Office: 1301 Airport Parkway, Cheyenne, WY 82001, phone (307) 772-2468, website — www.weather.gov/cheyenne

Meteorologist in Charge: Rob Cox

Goodland Weather Forecast Office: 920 Armory Road, Goodland, KS 67735, phone (785) 899-7119 or (785) 899-2360, website — www.weather.gov/goodland

Meteorologist in Charge: Ed Holicky

Sioux Falls Weather Forecast Office: 26 Weather Lane, Sioux Falls, SD 57104, phone (605) 330-4247, website — www.weather.gov/siouxfalls

Meteorologist in Charge: Todd Heitkamp

Nebraska is served by six National Weather Service forecast offices, three within the state and three outside the state. These offices observe the weather and issue forecasts and warnings to the public and aviation officials. The Omaha and North Platte offices are upper-air balloon observation stations. All offices operate Doppler weather radars. NOAA radio stations, which continuously broadcast weather information, cover most of Nebraska. A list of stations and coverage is available at www.nws.noaa.gov/nwr.

Department of Defense

The Department of Defense is responsible for providing the military forces needed to deter war and protect the security of the nation. The major elements of these forces are the Air Force, Army, Navy and Marine Corps, consisting of over 1.3 million men and women on active duty. They are backed by more than 801,000 members of the reserve components. In addition, there are approximately 718,000 civilian employees in the Defense Department.

Under the president, who is commander in chief, the secretary of defense exercises authority over the department. The department is composed of the Office of the Secretary of Defense; the separately organized departments of the Army, Navy and Air Force and the military services within those departments; the Joint Chiefs of Staff and the Joint Staff; the combatant commands, including the U.S. Strategic Command; various defense agencies established for specific purposes, including the Defense Commissary Agency, Defense Finance and Accounting Service, Defense Logistics Agency and Defense Security Service; department field activities; and such other offices, agencies, activities and commands as may be established or designated by law, or by the president or the secretary of defense.

Department of the Air Force

The Department of the Air Force is responsible for defending the United States through control and exploitation of air and space.

Air Combat Command

The Air Combat Command is one of the Air Force's major commands. It is the primary provider of air combat forces to the nation's unified combatant commands, including the U.S. Strategic Command. ACC operates fighter, bomber, reconnaissance, battle-management, rescue and theater airlift aircraft, as well as command, control, communications and intelligence systems. ACC organizes, trains, equips and maintains combat-ready forces for rapid deployment and employment while working to ensure strategic air defense forces are ready to meet the challenges of peacetime air sovereignty and wartime air defense.

55th Wing

55th Wing Command Section: 205 Looking Glass Ave., Ste. 140, Offutt Air Force Base, NE 68113-3130, phone (402) 294-5468; Offutt Air Force Base, website — www.offutt.af.mil

55th Wing Public Affairs: 109 Washington Square, Ste. 221, Offutt Air Force Base, NE 68113, phone (402) 294-3663

Commander, 55th Wing: Col. Gavin Marks

Offutt Air Force Base in Bellevue is home to the 55th Wing, the Air Force's premier reconnaissance, combat support and command and control unit. The "Fightin' Fifty-Fifth" is the largest wing in Air Combat Command and is the host unit at Offutt. The wing supports more than 50 mission partner units, including U.S. Strategic Command (USSTRATCOM), the 557th Weather Wing and more than 57,000 active duty members, civilians, family members and retirees. The 55th Wing is composed of six groups and 31 squadrons executing worldwide intelligence, surveillance and reconnaissance, electronic attack, command and control, presidential support and treaty verification missions.⁹

55th Communications Group: 201 Lincoln Highway, Ste. 206, Offutt Air Force Base, NE 68113-2040, phone (402) 294-4108

The 55th Communications Group is responsible for providing base-level communications support, navigational aids, worldwide command, control, communications and computer systems, information management and combat support critical to the wing and to the base's mission partners. The group also is responsible for long-haul satellite, high-frequency communications support to USSTRATCOM's emergency action message dissemination and alternate missile warning center systems. The group also provides software development, operations and maintenance support to command and control computer systems vital to war fighting and national leadership. The group is composed of two squadrons: the 55th Communications Squadron and the 55th Strategic Communications Squadron.

55th Maintenance Group: 602 Looking Glass Ave., Ste. 410, Offutt Air Force Base, NE 68113-3110, phone (402) 294-4030

The 55th Maintenance Group is a combat enabler composed of more than 1,200 personnel who maintain 27 C-135 aircraft. The group responds to nationally tasked worldwide reconnaissance missions and supports five geographically separated units.

55th Medical Group/Ehrling Bergquist Clinic: 2501 Capehart Road, Ste. 1K47, Offutt Air Force Base, NE 68113-2160, phone (402) 294-7311

The 55th Medical Group operates a composite medical facility located near the Rising View military family housing area on 25th Street and Capehart Road. The Ehrling Bergquist Clinic provides complete medical services for eligible beneficiaries enrolled in TRICARE Prime, the Department of Defense health insurance program. All other categories of beneficiaries are seen on a space-available basis. The clinic is one of the largest, and has the largest dental clinic, in Air Combat Command. The clinic hosts a residency program for Air Force physicians and medical personnel.

55th Mission Support Group: 105 Washington Square, Offutt Air Force Base, NE 68113-4029, phone (402) 294-5552

The 55th Mission Support Group provides vital support for Offutt Air Force Base through engineering, security, mission support, services, supply, transportation, contracting and deployment readiness programs for more than 40,000 active duty, dependent

⁹For more information about the U.S. Strategic Command, see Page 132. For more information about the Air Force Weather Wing, see Page 123.

and retiree personnel and 50 associate units. The group is composed of five squadrons that provide operating support to all units at Offutt.

55th Operations Group: 205 Looking Glass Ave., Ste. 140, Offutt Air Force Base, NE 68113-3130, phone (402) 294-5468

The 55th Operations Group, the largest and most diverse operations group in Air Combat Command, has operational control over 11 squadrons and two detachments worldwide. The group consists of approximately 2,900 personnel and currently employs 29 aircraft composed of six variants of the OC, WC, TC and RC-135 aircraft. The group operates these aircraft in support of the wing's global reconnaissance, contingency operations, treaty verification, National Command Authority support and command and control responsibilities. The group operates aircraft in every geographic command and supports contingency and peacetime operations around the clock. Overseas operating locations include RAF Mildenhall, United Kingdom; NSA Souda Bay, Greece; Kadena AB, Japan; and elsewhere. The group also supports the Federal Emergency Management Agency during times of natural disaster.

U.S. Air Force Heartland of America Band

Heartland of America Band: 109 Washington Square, Ste. 111, Offutt Air Force Base, NE 68113-2126, phone (402) 294-6046, website — www.heartlandofamericaband.af.mil

Commander: Maj. Rafael F. Toro-Quiñones

The U.S. Air Force Heartland of America Band is a 16-member military music organization that honors service members and veterans through ceremonies and concerts, inspires audiences with uplifting music and connects the American public to their Air Force. Assigned to Air Combat Command and located on Offutt Air Force Base, the band presents more than 150 performances annually in a broad range of musical styles across Nebraska, North Dakota and South Dakota. In addition to performing for the American public, these airmen deploy overseas where they support combatant commanders to raise the morale of U.S. and coalition service members and, in partnership with U.S. embassies, use music to share American culture and develop relationships with foreign publics.

The unit has a rich history beginning as the 402nd Army Air Force Band on Feb. 1, 1943, at Ardmore Army Base, Oklahoma. After assignments at Andrews Field in Maryland and Selfridge Air Force Base in Michigan, it eventually was assigned to Strategic Air Command at Offutt Air Force Base on Oct. 2, 1948, its home ever since. Officially inactivated on Aug. 1, 2013, it was redesignated as a named activity at Offutt and assigned to the U.S. Air Force Heritage of America Band as Operating Location A.

Air Education and Training Command

The Air Education and Training Command is one of the Air Force's major commands. It recruits, accesses, commissions, educates and trains Air Force enlisted and officer personnel. It provides basic military training, initial and advanced technical training, flying training, and professional military and degree-granting professional education. The command also conducts joint, medical service, readiness and Air Force

security assistance training.

Civil Air Patrol

Contact: Nebraska Wing HQ, 640 N. Main St., West Point, NE 68788, phone (402) 919-1459

Commander: Lt. Col. Leonard Cassell

The Civil Air Patrol is the volunteer civilian auxiliary of the Air Force and for communities across the state. It conducts aerospace education programs, provides resources to reduce the flow of drugs into and within the United States, conducts cross flow educational and orientation flights with the Air Force ROTC and helps the Air Force with emergency services, primarily search and rescue work, disaster relief and homeland security.

The Nebraska Wing Headquarters oversees 15 units between the Missouri River and Chadron.

Air Force Officer Accession and Training Schools,

Air Force Reserve Officer Training Corps

Detachment 465, Air Force ROTC: University of Nebraska-Lincoln, 1360 Vine Street, Pershing Military and Naval Science Building, Lincoln, NE 68588-0141, phone (402) 472-2473, fax (402) 472-8836

Commander: Lt. Col. C.J. Zaworski

Detachment 470, Air Force ROTC: University of Nebraska at Omaha, 6001 Dodge St., Omaha, NE 68182-0009, phone (402) 554-2318, fax (402) 554-2999

Commander: Lt. Col. Jessica Stewart

Air Force Reserve Officer Training Corps is an educational program designed to give men and women the opportunity to become an Air Force officer while completing a degree. Air Force ROTC is a subunit of Air Force Officer Accession and Training Schools based at Maxwell Air Force Base in Alabama.

Air Force Recruiting Service

372nd Recruiting Group, 343rd Recruiting Squadron: 106 Peacekeeper Drive, Offutt Air Force Base, NE 68113-2010, phone (402) 232-3663, website — www.air-force.com

Commander: Lt. Col. Janelle Koch

The 343rd Recruiting Squadron handles Air Force recruiting in the eastern three-fourths of Nebraska, all of Iowa and South Dakota, and parts of Illinois, Minnesota and Wisconsin. The squadron is part of the 369th Recruiting Group based at Lackland Air Force Base in Texas. The squadron oversees recruiting offices in Bellevue, Fremont, Kearney, Lincoln, Norfolk and Omaha.

367th Recruiting Squadron: 9362 Grand Cordera Parkway, Ste. 200, Colorado Springs, CO 80924, phone (719) 554-1273

Commander: Lt. Col. Jeremy Farlino

The 367th Recruiting Squadron handles Air Force recruiting in the western one-fourth of Nebraska, all of Colorado and New Mexico, most of Wyoming, and parts of Kansas, Oklahoma, Texas and Utah. The squadron is part of the 372nd Recruiting

Group based at Hill Air Force Base in Utah. The squadron oversees a recruiting office in Scottsbluff.

Air Mobility Command

The Air Mobility Command is one of the Air Force's major commands. It provides airlift, air refueling, special air mission and aeromedical evacuation for U.S. military forces. It also supplies forces to theater commands to support wartime tasking.

Defense Courier Station

Defense Courier Station: 901 SAC Blvd., Ste. 3J2, Offutt Air Force Base, NE 68113-3170, phone (402) 294-5354

Defense Courier Station Offutt is one of 18 stations around the globe that are direct reporting units of the United States Transportation Command located at Scott AFB, Ill. The service exists to provide secure, timely and efficient global distribution of classified and sensitive material for the United States and its allies.

Air Force Reserve Command

The Air Force Reserve Command is one of the Air Force's major commands. It provides trained units and individuals to accomplish assigned tasks in support of national objectives. The command performs peacetime missions that are compatible with training and mobilization readiness requirements.

960th Cyberspace Wing

52nd Network Warfare Squadron: 106 Peacekeeper Drive, Ste. 2N3, Offutt Air Force Base, NE 68113-3194, phone (402) 232-0610

Commander: Maj. Michael Troyer

The 52nd Network Warfare Squadron provides communications security. The 52nd Network Warfare Squadron reports to the 960th Cyberspace Operations Group and is subordinate to the 960th Cyberspace Wing, which is the U.S. Air Force Reserve's only cyberspace operations wing and is based at Joint Base San Antonio-Medina Annex in Texas.

655th Intelligence, Surveillance and Reconnaissance Wing

49th Airborne Linguistic Intelligence Squadron: 320 Butler Blvd., Ste. 1430, Offutt Air Force Base, NE 68113, phone (402) 232-2540

Commander: Lt. Col. Jed Snarr

The 49th IS executes a crypto-linguistic mission and delivers specialized intelligence directly to Air Force and joint warfighters in near-real time. The 49th IS is a classic associate unit supporting the 97th Intelligence Squadron and is subordinate to the 655th Intelligence, Surveillance and Reconnaissance Wing, an independent wing under the 10th Air Force, Naval Air Station Joint Reserve Base Fort Worth, Texas.

820th Targeting Intelligence Squadron: 225 Chennault Circle, Offutt Air Force Base, NE 68113, phone (402) 294-7560

Commander: Lt. Col. Eric Knight

The 820th executes targeting requirements for precision point production and aim point development. The 820th IS is a classic associate subordinate to the 655th Intelligence, Surveillance and Reconnaissance Wing, an independent wing under the 10th Air Force, Naval Air Station Joint Reserve Base Fort Worth, Texas.

Air Force Global Strike Command

The Air Force Global Strike Command is one of the Air Force's major commands. It is responsible for the nation's three intercontinental ballistic missile wings, the Air Force's entire bomber force, Air Force Nuclear Command, Control and Communications and operational and maintenance support to organizations within the nuclear enterprise.

595th Command and Control Group

901 SAC Blvd., Ste. 2C12, Offutt Air Force Base, NE 68113, phone (402) 294-4335

Commander: Brian Golden

The 595th Command and Control Group is a geographically separated unit of Eighth Air Force. Established in 2016, the group consolidates all of the Air Force's Nuclear Command, Control and Communications into one unit. The 595th Command and Control Group is composed of four squadrons: the 1st Airborne Command Control Squadron, the 595th Aircraft Maintenance Squadron, the 595th Strategic Communications Squadron and the 625th Strategic Operations Squadron.

625th Strategic Operations Squadron

625th Strategic Operations Squadron: 901 SAC Blvd., Ste. 2B23, Offutt Air Force Base, NE 68113-5540, phone (402) 294-7418

Commander: Lt. Col. Hayley James

The 625th Strategic Operations Squadron is a direct reporting unit of the 20th Air Force based at F.E. Warren Air Force Base in Wyoming. By providing space and missile expertise, the flight aids in the 20th Air Force mission to maintain land-based intercontinental ballistic missiles to deter conflict.

557th Weather Wing

Headquarters, 557th Weather Wing: 101 Nelson Drive, Offutt Air Force Base, NE 68113-1023, phone (402) 232-4772, email — 557ww.pa.publicaffairs@us.af.mil, website — <https://www.557weatherwing.af.mil>

Commander: Col. Patrick Williams

The mission of the 557th Weather Wing, the Air Force's only weather wing, is to exploit timely, accurate and relevant weather information anytime and everywhere on the globe. This is done by providing around-the-clock authoritative terrestrial and space-environmental data, analyses, forecasts and threat-warning and threat-mitigation products and services for the Department of Defense, military services, all geographic and functional combatant commands, the national intelligence community, White House Situation Room and interagency, allied and coalition partners around the world across multiple security enclaves. The 557th comprises 1,450 personnel in two groups and 12 squadrons spanning 19 globally dispersed locations. The 1st and 2nd Weather

Groups integrate leading-edge threat-based weather forecasts and warnings, as well as climatological projection and solar-threat expertise, into all operational phases. From managing daily risk for protection of personnel and resources, to shaping warfighter planning and execution of kinetic and non-kinetic engagements, to enabling long-range strategic basing decisions, the 557th empowers the decision makers to “choose the weather for battle” and achieve the nation’s objectives.

Department of the Army

The mission of the Department of the Army is to organize, train and equip active duty and reserve forces for the preservation of peace and security and the defense of the United States. As part of the national military team, the Army focuses on land operations. The Army also administers programs aimed at protecting the environment, improving waterway navigation, flood and beach erosion control and water resource development. It provides military assistance to federal, state and local government agencies, including natural disaster relief assistance.

U.S. Army Corps of Engineers

The U.S. Army Corps of Engineers is one of the Army’s major commands. The responsibilities of the Corps of Engineers include:

- performing real property activities, including requirements, programming, acquisition, operation, maintenance and disposal
- managing and executing engineering, construction and real estate programs for the Army and Air Force
- performing research and development in support of these programs
- managing and executing civil works programs, including research and development, planning, design, construction, operation and maintenance, and real estate activities related to rivers, harbors and waterways
- administering laws for protection and preservation of navigable waters and related resources such as wetlands
- assisting in recovery from natural disasters

Northwestern Division, Missouri River Region

Missouri River Regional Headquarters: U.S. Army Corps of Engineers, Northwestern Division Office, Edward Zorinsky Building, 1616 Capitol Ave., Ste. 365, Omaha, NE 68102, phone (402) 996-3840, website — www.nwd.usace.army.mil

Omaha District Office: 1616 Capitol Ave., Omaha, NE 68102, phone (402) 995-2001

Commander: Col. Mark R. Himes

Fort Crook Area Office: Building 525, P.O. Box 13287, Offutt Air Force Base, NE 68113, phone (402) 995-2768

Wehrspann Regulatory Field Office: 8901 S. 154th St., Ste. 1, Omaha, NE 68138, phone (402) 896-0896

Kansas City District Office: 601 E. 12th St., Kansas City, MO 64106, phone (816) 389-2000

Commander: Col. William C. Hannan, Jr.

Harlan County Project Office: 70788 Corps Road A, Republican City, NE 68971-9742, phone (308) 799-2105

The Northwestern Division of the Army Corps of Engineers covers much of the Pacific Northwest and the Midwest. The division comprises two regions: the North Pacific Region and the Missouri River Region. The Missouri River Region comprises the Omaha District and the Kansas City District.

The Omaha District covers northern Nebraska; most of Montana, North Dakota, South Dakota and Wyoming; and parts of Colorado, Iowa, Minnesota, Missouri and Wisconsin. The Kansas City District covers southern Nebraska, northern Kansas, much of Missouri, and parts of Colorado and Iowa.

U.S. Army Forces Command

The U.S. Army Forces Command is one of the Army's major commands. It commands all assigned active Army forces in the continental United States and the Continental United States Armies, and assigned U.S. Army Reserve troop program units in the continental United States and Puerto Rico. The Forces Command also commands those subordinate commands, installations and activities assigned by the Department of the Army headquarters and, as directed, provides administrative and logistical support to the Department of the Army, the Department of Defense or other federal agencies.

U.S. Army Reserve Command

Headquarters, 561st Regional Support Group: 2404 N. 204th St., Elkhorn, NE 68022, phone (719) 366-7129

Commander: Col. Stanley Ostrem

Headquarters, 530th Military Police Battalion: Booker Armory, 5730 N. 30th St., Omaha, NE 68111, phone (402) 451-4300

Commander: Lt. Col. Christopher Wilson

Headquarters, 394th Combat Sustainment Support Battalion: 1306 N. Ridge Road Drive, Fremont, NE 68025, phone (402) 721-4786, ext. 4701

Commander: Lt. Col. Scott Van Zee

The U.S. Army Reserve Command commands and supports all Army Reserve troop units in the continental United States with the exception of psychological operations and civil affairs units. The USARC also ensures the readiness of its forces and prepares the nearly 1,700 units under its command to mobilize and deploy to a wartime theater of operation.

Nebraska falls under the 451st Expeditionary Sustainment Command in Wichita, Kan. The 561st Regional Support Group, based in Omaha, has three battalions and 26 subordinate units covering seven states: Colorado, Iowa, Kansas, Missouri, Nebraska, North Dakota and South Dakota. Almost all Army Reserve units in Nebraska belong to the 561st Regional Support Group. The only exceptions are two units of the training divisions, based in Oklahoma City; a hospital belonging to the 331st Medical Group, based in Wichita, Kan.; and a legal support office.

U.S. Army Materiel Command

The U.S. Army Materiel Command is one of the Army's major commands. It develops and provides equipment, supplies and related services to the Army, to Army elements of unified commands and specified commands, to Department of Defense agencies, and to other U.S. and foreign agencies as directed.

Munitions and Armaments Command (MAC)

Cornhusker Army Ammunition Plant: 102 N. 60th Road, Grand Island, NE 68803, phone (308) 384-2300, fax (308) 384-4680

Contracting Officer's Representative: Mary Wellensiek

U.S. Army Corps of Engineers, Omaha District: 106 S. 15th St., Omaha, NE 68102-4978

The Munitions and Armaments Command (MAC) provides munitions and armaments support to the war fighter.

The Cornhusker Army Ammunition Plant, a Joint Munitions Command installation, is a former ammunition manufacturing facility that is undergoing property decontamination and disposal. The 11,936-acre facility was established in 1942 in support of World War II. The plant is on the Environmental Protection Agency's National Priorities List for hazardous substance cleanup.

The plant was transferred to the Omaha District of the U.S. Army Corps of Engineers in 2001 for disposal. Since 1999, the COE has disposed of 11,000 acres of the 11,936-acre facility at public auctions conducted by the General Services Administration.

U.S. Army Recruiting Command

The U.S. Army Recruiting Command is one of the Army's major commands. It is responsible for recruiting quality young men and women to serve in the regular Army and the Army Reserve.

5th Recruiting Brigade, Denver Recruiting Battalion

Omaha Recruiting Company: 7171 Mercy Road, Ste. 307, Omaha, NE 68106, phone (402) 553-5277, email — 4D4@usarec.army.mil, website — www.usarec.army.mil/5thbde/4dbn/

Commander: Capt. Russell A. Jones

Lincoln Recruiting Company: 100 Centennial Mall North, Federal Building, Room 292, Lincoln, NE 68508-3849, phone (402) 476-3405, email — 4D5@usarec.army.mil

Commander: Maj. Jeffrey R. Wooten

The Denver Recruiting Battalion has two recruiting companies that operate in Nebraska: the Omaha and Lincoln companies.

The Omaha company serves northeast Cass, Dodge, Douglas, Sarpy, southern Saunders and Washington counties, with two recruiting stations in Omaha, one in Bellevue, one in Millard and one in Council Bluffs, Iowa. The Lincoln company serves the southern, central, north-central and northeast parts of the state, with recruiting stations

in Beatrice, Grand Island, Kearney, Lincoln, Norfolk and North Platte.

U.S. Army Training and Doctrine Command

The U.S. Army Training and Doctrine Command is one of the Army's major commands. It prepares the Army for war, acts as the architect for the Army for the future, and ensures the command's capability to execute its mission. These duties are carried out through six mission domains: doctrine, force design, materiel requirements, leader development, training and mission support.

U.S. Army Cadet Command, Army Reserve Officer Training Corps

U.S. Army ROTC, Department of Military Science: Creighton University, 2500 California Plaza, Omaha, NE 68178-0165, phone (402) 280-1176, email — armyrotc@creighton.edu

Commander: Lt. Col. Daniel J. Pecha

U.S. Army ROTC, Department of Military Science: University of Nebraska-Lincoln, 110 Pershing Military and Naval Science Building, Lincoln, NE 68588-0140, phone (402) 472-2469

Commander: Lt. Col. Jamie Peer

The Army Reserve Officer Training Corps is designed to develop college-educated officers for the active Army, the Army National Guard and the Army Reserve. Army ROTC is a subunit of the U.S. Army Cadet Command based at Fort Monroe, Va. The Creighton University and University of Nebraska-Lincoln programs are part of the 3rd Brigade of the Army ROTC's Eastern Region.

U.S. Military Academy

U.S. Military Academy Liaison Officer: Russell G. Quimby, 6001 N. 147th St., Omaha, NE 68116, phone (402) 763-6209; website — www.usma.edu/admissions

The U.S. Military Academy is at West Point, N.Y. During the four-year course, cadets receive, besides a general education, theoretical and practical training as junior officers. Upon completion of a four-year bachelor's degree and graduation, cadets are commissioned second lieutenants in the Army.

Department of the Navy

The mission of the Department of the Navy is to protect the United States by the effective prosecution of war at sea, including the seizure or defense of advanced naval bases; to support, as required, the forces of all U.S. military departments; and to maintain freedom of the seas. The Department of the Navy includes two uniformed services: the U.S. Navy and U.S. Marine Corps. The department also includes the U.S. Coast Guard in time of war.¹⁰

U.S. Navy

The chief of naval operations exercises command over the operating forces of

¹⁰ For more information about the U.S. Coast Guard, see Page 138.

the Navy and the Navy's shore activities.

Naval Air Force, U.S. Pacific Fleet

Strategic Communications Wing ONE Detachment: 201 Looking Glass Ave., Ste. 141, Offutt Air Force Base, NE 68113-3130, phone (402) 294-1110

Officer in Charge: Vice Adm. Charles A. Richard

Strategic Communications Wing ONE, based at Tinker Air Force Base in Oklahoma, provides operations and administrative command and support for the Navy's TACAMO ("Take Charge And Move Out") E-6 Mercury aircraft. The E-6 provides a survivable communications link between national decision makers and the country's arsenal of strategic nuclear weapons. Strategic Communications Wing ONE is a Navy air wing carrying out a Navy mission in joint operations. The wing oversees Fleet Air Reconnaissance Squadrons THREE (VQ-3) and FOUR (VQ-4) and various training units.

On Oct. 1, 1998, the TACAMO E-6B aircraft took over the Looking Glass mission formerly held by the EC-135 aircraft of the Air Force's 7th Airborne Command and Control Squadron. The Looking Glass mission is to support the U.S. Strategic Command's Command and Control System and provide the USSTRATCOM commander in chief with an airborne platform capable of coordinating and controlling the nation's strategic forces. The detachment at Offutt Air Force Base provides maintenance support for the E-6B.

Naval Education and Training, Naval Reserve Officer Training Corps

Naval ROTC, Department of Naval Science: 103 Military and Naval Science Building, University of Nebraska-Lincoln, Lincoln, NE 68588-0139, phone (402) 472-2475, fax (402) 472-7700, website — www.unl.edu/nrotc

Commanding Officer: Capt. Mark A. Lakamp

The Naval Reserve Officer Training Corps program was established to educate and train qualified young men and women for service as Navy or Marine Corps commissioned officers. NROTC is overseen by the Naval Service Training Command.

Navy Recruiting Command

Navy Talent Acquisition Group: 621 17th St., Ste. 301, Denver, CO 80293, phone (303) 866-1980

The Denver Navy Recruiting District handles Navy recruiting in Nebraska, all of Colorado, most of Wyoming, parts of Kansas and parts of Oklahoma. The district is part of the Navy Recruiting Command's west area. The district office oversees a recruiting station in Scottsbluff.

Naval Reserve Force

Navy Operational Support Center Omaha: 702 Nelson Drive, Offutt Air Force Base, Omaha, NE, 68113, phone (402) 451-2098

Commanding Officer: Cmdr. Paul Dee

The role of the Navy Operational Support Center (NOSC) Omaha is to support

the fleet by ensuring all assigned units and personnel are mission capable and ready to fully integrate with active duty forces whenever called upon. In the community, NOSC Omaha strives to cultivate and maintain friendly, cooperative relations through a number of events including public speaking/presentations and other community engagements. NOSC Omaha oversees 12 Navy Reserve Units.

U.S. Marine Corps

The Marine Corps is organized, trained and equipped to provide Fleet Marine Forces of combined arms, together with supporting air components, for service in the seizure or defense of naval bases and for the conduct of such land operations that may be essential to a naval campaign. The Marine Corps also provides detachments and organizations for service on Navy armed vessels, provides security detachments for protection of naval property at naval stations and bases, and performs such other duties as the president may direct.

Marine Corps Recruiting Command

Headquarters, Des Moines Recruiting Station: Camp Dodge, Bldg. S-72, 7105 N.W. 70th Ave., Johnston, IA 50131, phone (515) 727-3490, website — www.9mcd.usmc.mil

Commanding Officer: Maj. Patrick Skehan

The Des Moines Recruiting Station handles Marine Corps recruiting for all of Nebraska except the Panhandle, all of Iowa, and parts of South Dakota, Illinois and Wisconsin. The station is part of the 9th Marine Corps Recruiting District. The station's Nebraska recruiting offices are in Bellevue, Grand Island, Kearney, Lincoln, North Platte, Omaha, and Sioux City, Iowa.

Marine Forces Reserve, 4th Marine Logistic Group

Detachment 1 Maintenance Company, Combat Logistics Battalion 451: Marine Corps Reserve Center, 5808 N. 30th St., Omaha, NE 68111-1299, phone (402) 453-8807, fax (402) 457-5474

Commanding Officer: Lt. Col. Adrian Chambers

Inspector/Instructor: Capt. Peter Spencer

The mission of Marine Forces Reserve is to augment and reinforce the active Marine Corps forces in time of war, national emergency or contingency operations; and provide personnel and operational tempo relief for the active forces in peacetime.

The mission of Combat Logistics Battalion 451's Engineer Maintenance Company is to provide intermediate maintenance support for Marine Corps engineer equipment (e.g. forklifts, bulldozers, cranes, generators and water purification units) of the Marine Expeditionary Force. Combat Logistics Battalion 451, based in Charlotte, N.C., is a unit of the 4th Marine Logistics Group based in New Orleans, La.

*National Guard Bureau*¹¹

National Guard Headquarters: 1636 Defense Pentagon, Washington, D.C. 20301-0001, phone (703) 614-3087

Chief of National Guard Bureau: Gen. Daniel R. Hokanson

The National Guard Bureau, a joint bureau of the departments of the Army and the Air Force, develops and administers programs for Army National Guard and Air National Guard units. It is also the primary communication channel between the Army and Air Force and the states and territories.

Air National Guard

Nebraska Air National Guard Headquarters: 2433 N.W. 24th St., Lincoln, NE 68524-1801, phone (402) 309-8131

Assistant Adjutant General-Air: Brig. Gen. Wendy K. Johnson

Chief of Staff: Vacant

155th Air Refueling Wing: 2420 W. Butler Ave., Lincoln Municipal Airport (Nebraska National Air Guard Base), Lincoln, NE 68524-1897, phone (402) 309-1114

Commander: Col. Robert Hargens

170th Group, Nebraska Air National Guard: 205 Looking Glass Ave., Ste. 175, Offutt Air Force Base, NE 68113-3130, phone: (402) 294-7811

Commander: Col. David Preisman

The Air National Guard's federal mission is to maintain well-trained, well-equipped units available for prompt mobilization during war and to provide assistance during national emergencies. Under state law, the Air National Guard protects life and property and preserves peace, order and public safety. These missions are accomplished through emergency relief support during natural disasters; search and rescue operations; support to emergency management authorities; maintenance of vital public services; and counterdrug operations.

In Lincoln, the 155th Air Refueling Wing is composed of an Operations Group that manages flight operations, a Maintenance Group that manages the fleet of KC-135 Stratotankers, a Mission Support Group optimized to sustain the wing while conducting its state or federal mission and a Medical Group that provides medical services for all Nebraska Air National Guard members. At Offutt Air Force Base, a group has been established to assist the 55th Wing with training and support functions related to RC-135 flight operations.

Army National Guard

Nebraska Army National Guard Headquarters: 2433 N.W. 24th St., Lincoln, NE 68524-1801, phone (402) 309-8210

Assistant Adjutant General-Army: Brig. Gen. Kevin Lyons

Land Component Commander: Brig. Gen. Lynn Heng

Chief of Staff: Col. Richard A. Gray

Headquarters, 92nd Troop Command: 2400 N.W. 24th St., Lincoln, NE 68524-1892, phone (402) 309-1723

¹¹For more information about the Nebraska National Guard, see Page 532.

Commander: Col. Thomas Golden

Headquarters, 67th Maneuver Enhancement Brigade: 1776 N. 10th St., Lincoln, NE 68508-1096, phone (402) 309-7367

Commander: Col. Todd Stevens

Headquarters, 209th Regional Training Institute: 220 County Road A, Ashland, NE 68003-6000, (402) 309-7608

Commander: Col. Vernon Chandler

The Army National Guard's federal mission is to maintain well-trained, well-equipped units available for prompt mobilization during war and to provide assistance during national emergencies. These units have received specialized training enabling them to conduct diverse missions such as combat operations, ground and air transportation, nuclear, biological and chemical operations, medical support operations, law enforcement and security operations and leadership development training. Under state law, the Army National Guard protects life and property while preserving peace, order and public safety. These missions are accomplished through emergency relief support during natural disasters, search and rescue operations, support to emergency management authorities, maintenance of vital public services and counterdrug operations. Army National Guard units are located in 23 Nebraska communities.

U.S. Property and Fiscal Office

U.S. Property and Fiscal Office for Nebraska: 2433 N.W. 24th St., Lincoln, NE 68524-1801, phone (402) 309-8250, email — georgia.k.kroese.mil@mail.mil

U.S. Property and Fiscal Officer: Col. Georgia K. Kroese

The U.S. Property and Fiscal Office for Nebraska is accountable for all federal funds and property in the possession of the Nebraska Air National Guard and the Nebraska Army National Guard. The office ensures that all federal funds are obligated and expended in conformance with applicable guidelines. The office provides accounting and payroll, audit and internal review, data processing, logistics, and purchasing and contracting support.

Joint Chiefs of Staff and Joint Staff

The Joint Chiefs of Staff consist of the chairman, the vice chairman, the chief of staff of the Army, the chief of naval operations, the chief of staff of the Air Force, the commandant of the Marine Corps and the director of the National Guard Bureau. The chairman of the Joint Chiefs of Staff is the principal military adviser to the president, the National Security Council and the secretary of defense.

The Joint Staff under the chairman of the Joint Chiefs of Staff assists the chairman and the other members of the Joint Chiefs of Staff in carrying out their responsibilities. The Joint Staff is composed of all members of the Armed Forces and civilian employees assigned or detailed to permanent duty to perform the functions assigned to the chairman of the Joint Chiefs of Staff.

National Airborne Operations Center

National Airborne Operations Center: 901 SAC Blvd., Ste. 2C12, Offutt Air Force Base, NE 68113, phone (402) 294-4335

Commander: Col. Brian Golden, U.S. Air Force

The National Airborne Operations Center is part of the national military command centers that directly support the president, secretary of defense and joint chiefs of staff in the exercise of national defense responsibilities.

The center operates four E-4B airplanes, which are modified Boeing 747s capable of serving as the NAOC. In the event of national emergency or destruction of the ground command and control centers, the aircraft provides a command, control and communications center to direct U.S. forces, execute emergency war orders and coordinate actions by civil authorities.

U.S. Strategic Command

Office of the Commander: CC, 901 SAC Blvd., Ste. 2A1, Offutt Air Force Base, NE 68113-6000, phone (402) 912-0100, website — www.stratcom.mil

Public Affairs Office: J020, 901 SAC Blvd., Offutt Air Force Base, NE 68113-6000, phone (402) 294-0020

Commander: Adm. Charles “Chas” A. Richard, U.S. Navy

Deputy Commander: Lt. Gen. Thomas A. Bussiere, U.S. Air Force

The U.S. Strategic Command is headquartered at Offutt Air Force Base with 162,000 people (2,250 at headquarters) representing all four branches of the military and Department of Defense civilians and contractors worldwide. The command is one of 10 U.S. unified commands under the Department of Defense and provides a unified resource for greater understanding of specific threats around the world and the means to respond to those threats rapidly.

The mission of USSTRATCOM is to deter strategic attack and employ forces, as directed, to guarantee the security of our nation and our allies. The command’s assigned responsibilities include strategic deterrence; nuclear operations; space operations; joint electronic spectrum operations; global strike; missile defense; and analysis and targeting. USSTRATCOM’s forces and capabilities underpin and enable all other Joint Force operations.

Defense Commissary Agency

Offutt Commissary: 101 Meyer Ave., Building 107, Offutt Air Force Base, NE 68113-2130, phone (402) 294-6782, email — Anthony.chaki@deca.mil

Store Director: Anthony Chaki

The Defense Commissary Agency is responsible for providing a worldwide system of commissaries for reselling groceries and household supplies to military service members, their families and other authorized patrons.

Defense Logistics Agency

The Defense Logistics Agency provides supplies to the military services and sup-

ports their acquisition of weapons and other materiel. Support begins with joint planning with the services for parts for new weapon systems, extends through production, and concludes with the disposal of materiel that is obsolete, worn out or no longer needed. The agency provides supply support, contract administration services, and technical and logistics services to all branches of the military and to a number of federal agencies.

Document Automation and Production Service

DAPS-Offutt: 106 Peacekeeper Dr., Ste. 2N3, Offutt Air Force Base, NE 68113-4005, phone (402) 294-4115, website — www.daps.dla.mil

Electronic Duplication Systems Technician: Ron Billingsley

The Defense Automated Printing Service handles printing needs for the Department of Defense and federal executive branch agencies. DAPS specializes in electronic conversion, retrieval, output and distribution of digital and hard copy information. The office at Offutt Air Force Base is part of a 10-member office group based in Bangor, Wash.

Defense Reutilization and Marketing Service

Defense Reutilization and Marketing Office: 106 Peacekeeper Drive, Building 301, Ste. 2N3, Offutt Air Force Base, NE 68113-3299, phone (402) 271-6524, website — <http://www.dla.mil>

Operations Monitor: Jon Howery

The Defense Reutilization and Marketing Service provides for the redistribution and disposal of DOD equipment and supplies no longer needed by the original user. When equipment becomes surplus, it is offered to the General Services Administration and state agencies, after which it is sold to the public on the Internet at www.govliquidation.com.

The Defense Reutilization Marketing Office at Offutt Air Force Base serves Nebraska, western Iowa and southeastern South Dakota.

Defense Security Service

Omaha Field Office: 113 Grant Circle, Ste. 217, Offutt Air Force Base, NE 68113-4068, phone (402) 294-5875, website — www.dss.mil

Special Agent in Charge: William A. Harrison Jr.

The Defense Security Service conducts all personnel security investigations for DOD components and, when authorized, also conducts investigations for other U.S. government activities. These include investigating allegations of subversive affiliations and investigating adverse suitability information. The Omaha Field Office serves most of Nebraska, most of Iowa, and parts of South Dakota and Minnesota.

U.S. Military Entrance Processing Command

Omaha Military Entrance Processing Station: 5303 F St., Omaha, NE 68117-2805, phone (402) 733-7474; fax (402) 733-7660; email — rose.abell@mepcom.army.mil

Commander: Maj. Ryan R. Main

The Omaha Military Entrance Processing Station is one of 65 stations nationwide reporting to the U.S. Military Entrance Processing Command. The MEPS mission is to ensure that Army, Air Force, Navy, Marine, Coast Guard and National Guard applicants are medically, mentally and morally qualified to enter into military service. After applicants are deemed qualified, the MEPS processes them into the service and ships them to basic training stations. The Omaha MEPS processes applicants from the eastern two-thirds of Nebraska and western Iowa.

Denver Military Entrance Processing Station: 721 19th St., Ste. 275, Denver, CO 80202-2515, phone (303) 623-1020, ext. 223, fax (303) 623-5506, email — denvsec@mepcom.army.mil, website — www.mepcom.army.mil

Commander: Maj. C. Hugo Morales

The Denver station processes applicants from western Nebraska, Colorado, and parts of Kansas and Wyoming.

Department of Energy

The Department of Energy, in partnership with its customers, provides the technical information and the scientific and educational foundation for the technology, policy and institutional leadership necessary to achieve efficiency in energy use, diversity in energy sources, a more productive and competitive economy, improved environmental quality and a secure national defense.

Western Area Power Administration

Rocky Mountain Region, Division of Wyoming/Nebraska Maintenance, Gering Field Office (facilities in Alliance, Bridgeport, Chadron, Dunlap, Gering, Lyman, Kimball, Mitchell, Morrill and Stegall): 1030 U St., Gering, NE 69341, phone (308) 436-6407, website — www.wapa.gov

Field Maintenance Manager: William D. Weber

Rocky Mountain Region, Division of Eastern Colorado Maintenance, Brush Field Office (facilities in Chappell, Ogallala and Sidney): 17532 Highway 71, Brush, CO 80723, phone (970) 842-2372

Field Maintenance Manager: Kyle VonBonn

Rocky Mountain Region, Division of Eastern Colorado Maintenance, Sidney Converter Station: P.O. Box 57, Sidney, NE 69162, phone (308) 254-3046

Foreman II: Jake Elwell

Wyobrasca Region, Casper Office: 5600 Poison Spider Road, Casper, WY 82604, phone (307) 261-5775

Division Director: Kurtis Mayer

Upper Great Plains Region, Huron Maintenance Office: 200 Fourth St. S.W., Huron, SD 57350-2474, phone (605) 353-9201, toll-free phone (800) 365-9272, fax (605) 353-9205

Maintenance Manager: Dan Olson

The Western Area Power Administration is responsible for the federal electric power marketing and transmission functions in 15 central and western states, including

Nebraska. WAPA headquarters is in Lakewood, Colo. WAPA is one of the four power administrations of the Department of Energy.

WAPA annually sells and delivers more than 10,000 megawatts of power from 57 hydropower plants, making up about 40 percent of hydroelectric generation in the western and central United States. WAPA also markets the United States' 547-megawatt entitlement from the coal-fired Navajo Generating Station near Page, Ariz.

WAPA operates and maintains an extensive high-voltage power transmission system to deliver power to customers. This system includes more than 17,000 circuit miles of transmission lines. The service area covers 1.3 million square miles in 15 states. The WAPA's 680 wholesale customers in turn provide retail electric service to 50 million consumers.

Nebraska lies in two project areas. Western Nebraska is served by the Loveland Area Projects, which includes the Western Division of the Pick-Sloan Missouri Basin Program. Eastern Nebraska is served by the Eastern Division of the Pick-Sloan Missouri Basin Program. The Rocky Mountain customer service region markets power for the Loveland Area Projects, and the Upper Great Plains customer service region markets power for Pick-Sloan's Eastern Division.

Department of Health and Human Services

The Department of Health and Human Services is the U.S. executive department that works to improve the health, safety and well-being of U.S. citizens. Its programs include disease screening and prevention, safety and wellness, nutrition and food and drug information.

Food and Drug Administration

Omaha Resident Post: 10918 John Galt Blvd., Omaha, NE 68137, phone (913) 495-5138, website — www.fda.gov

Administrative Management Specialist: Amy Meeks

Food and Drug Administration programs are designed to achieve the overall objective of consumer protection. FDA's mission is to ensure that food is safe, pure and wholesome; that human and animal drugs, biological products and medical devices are safe and effective; and that electronic products that emit radiation are safe.

Indian Health Service

Carl T. Curtis Health Education Center: Aberdeen Area, Omaha Service Unit, P.O. Box 250, Macy, NE 68039, phone (402) 837-5381

Chief Executive Officer: Roselyn Tso

The goal of the Indian Health Service is to raise the health status of American Indians and Alaska Natives to the highest possible level. The service provides a comprehensive health service delivery system for American Indians and Alaska Natives, with opportunity for tribal involvement in developing and managing programs. The service:

- assists Indian tribes in developing their health programs through activities such

as health management training, technical assistance and human resource development

- facilitates and assists tribes in coordinating health planning, in obtaining and using health resources available through federal, state and local programs, in operating comprehensive health programs, and in evaluating health programs

- provides comprehensive healthcare services, including hospital and ambulatory medical care, preventive and rehabilitative services, and development of community sanitation facilities

- serves as the primary federal advocate for Indians to ensure comprehensive health services for American Indian and Alaska Natives

The Aberdeen Area Indian Health Service was established to serve the Indian tribes in North Dakota, South Dakota, Nebraska and Iowa. The Aberdeen Area Office in Aberdeen, S.D., is administrative headquarters for 22 service units.

Several tribes assume partial or full responsibility for their own healthcare through contractual arrangements with the Aberdeen Area IHS. Tribally managed facilities include the Carl T. Curtis Health Education Center, an ambulatory care and nursing home facility in Macy managed by the Omaha Tribe.

Department of Homeland Security

Nebraska Contact Person: Joe Kelly, Lieutenant Governor, Room 2315, State Capitol, Lincoln, NE 68509-4863, phone (402) 471-2256, website — www.ltgov.ne.gov

On Nov. 25, 2002, President George W. Bush signed the Homeland Security Bill of 2002 into law, which created the Department of Homeland Security. The department's purpose is to protect the United States from terrorist attacks, reduce the country's vulnerability to terrorism and minimize damage and aid recovery if terrorist attacks occur. The legislation combined intelligence analysis and infrastructure protection, border protection and immigration and response-and-recovery resources into one department. The department provides state and local government agencies with a central resource for homeland security issues.

The department's creation marked the largest reorganization of the federal government since World War II. Before the reorganization, more than 100 government organizations performed homeland security duties. The department employs approximately 180,000 federal workers.

The department contains five divisions: Border and Transportation Security; Emergency Preparedness and Response; Science and Technology; Information Analysis and Infrastructure Protection; and Management.

Nebraska has offices within the Border and Transportation division.

Border and Transportation Security

The Border and Transportation Security division secures national borders and transportation systems, which cover 350 official ports of entry. The division manages who and what enters the country and prevents terrorists and weapons of terror from entering the country while ensuring legitimate traffic flows efficiently.

As ordered by the Homeland Security Bill of 2002, the division absorbed these

offices: U.S. Customs Service and Federal Law Enforcement Training Center, formerly part of the Department of Treasury; Transportation Security Administration, formerly part of the Department of Transportation; Office for Domestic Preparedness, formerly part of the Department of Justice; and Federal Protective Service, formerly part of the General Services Administration.

The Department of Homeland Security shares duties of the Animal and Health Inspection Service with the Department of Agriculture and shares duties of the Immigration and Customs Enforcement and the Border Patrol with the Department of Justice.

U.S. Immigration and Customs Enforcement

U.S. Immigration and Customs Enforcement is the investigative component of Border and Transportation Security. It combines the functions and resources of several agencies, including the U.S. Customs Service and the former Immigration and Naturalization Service. ICE enforces immigration and customs laws, protects specified federal buildings and leads air and marine enforcement activities.

Omaha Office for Detention and Removal Operations: 1717 Ave. H, Omaha, NE 68110, phone (402) 536-4847

Assistant Field Office Director: Greg Jensen

U.S. Citizenship and Immigration Services

Omaha Field Office: 1717 Ave. H, Omaha, NE 68110, National Customer Service Call Center (800) 375-5283, website — www.uscis.gov

Field Office Director: William Connor

Nebraska Service Center: P.O. Box 82521, Lincoln, NE 68501-2521, National Customer Service Call Center (800) 375-5283, website — www.uscis.gov

Director: Loren Miller

In March 2003, the services formerly provided under the U.S. Immigration and Naturalization Service were moved into U.S. Citizenship and Immigration Services. USCIS works to improve the administration of benefits and citizenship services. Benefits processed through the Nebraska Service Center include processing:

- petitions for employment that allow current and prospective employees to stay in the U.S.
- applications for permanent residence filed by employees, asylees, refugees and beneficiaries of programs which grant immigrant status to eligible foreign nationals
- travel documents for eligible non-citizens
- employment authorization documents for eligible non-citizens
- naturalization applications from active duty U.S. military personnel

U.S. Customs and Border Protection

Omaha Port Director's Office: 3737A Orville Plaza, Omaha, NE 68110, phone (402) 341-0240, website — www.CBP.gov

Port Director: Steve McKlem

U.S. Customs and Border Protection enforces customs, immigration, agriculture

and related laws. CBP also administers the Tariff Act of 1930, as amended, and other laws for more than 80 other government agencies. The primary mission of the agency is preventing terrorists and the instruments of terror from entering the United States while facilitating the passenger and trade operations arriving or departing the United States. Other responsibilities of the U.S. Customs and Border Protection include:

- interdicting and seizing contraband, including narcotics and illegal drugs
- assessing and collecting customs duties, excise taxes, fees and penalties due on imported merchandise
 - processing persons, carriers, cargo and mail into and out of the country
 - enforcing a wide range of requirements to protect the public, such as auto safety and emission control standards, radiation and radioactive material standards; counterfeit monetary instruments; flammable fabric restrictions; animal and plant quarantine requirements; and food, drug and hazardous substance prohibitions
 - detecting and apprehending persons engaged in practices designed to circumvent customs and related laws; copyright, patent and trademark provisions; quotas; and marking requirements for imported merchandise
 - cooperating with other federal agencies and foreign governments in suppressing the traffic of illegal narcotics and pornography
 - enforcing export control laws and intercepting illegal high-technology and weapon exports
 - overseeing Deferred Inspections Site for Nebraska, South Dakota, and Western Iowa where incoming aliens are referred when documentation requires additional review and/or possible correction.

U.S. Coast Guard

Cutter Gasconade: 9800 John J. Pershing Drive, Omaha, NE 68112, phone (402) 451-7681

Officer in Charge: Master Chief Boatswain's Mate Shaun S. Wunch

Cutter Support Team, Omaha: 9800 John J. Pershing Drive, Omaha, NE 68112, phone (402) 453-4333

Auxiliary Station: U.S. Coast Guard Auxiliary, c/o U.S. Coast Guard, P.O. Box 12337, Omaha, NE 68112-0337, phone (402) 451-7083

Division Captain: Capt. E. Kay Reed

The Coast Guard is a branch of the U.S. armed forces at all times and is a service within the Department of Homeland Security except when operating as part of the Navy in time of war or when the president directs. Before March 1, 2003, the Coast Guard was part of the Department of Transportation. The Coast Guard:

- maintains the U.S. aids to navigation system, which is intended to help a navigator determine a position or plot a safe course or to warn the navigator of dangers or obstructions to navigation
 - directs a national boating safety program for small boats
 - administers laws regulating construction, maintenance and operation of bridges and causeways across U.S. navigable waters
 - oversees the Coast Guard Auxiliary, a nonmilitary volunteer organization of

private citizens who conduct boating education programs, patrol marine regattas, participate in search and rescue operations and conduct courtesy marine examinations of recreational boats

- administers a licensing and regulatory program governing the construction, ownership and operation of deepwater ports on the high seas to transfer oil from tankers to shore
- operates the nation's icebreaking vessels to facilitate maritime transportation and aid in prevention of flooding in domestic waters
- enforces the Federal Water Pollution Control Act and other laws relating to the protection of the marine environment when spills occur
- formulates and enforces safety standards for the design, construction, equipment and maintenance of commercial vessels of the United States and offshore structures on the Outer Continental Shelf
- evaluates and licenses U.S. Merchant Marine personnel
- administers the Marine Safety Council, which acts as a deliberative body to consider proposed Coast Guard regulations
- serves as the primary U.S. maritime law enforcement agency
- maintains a state of readiness to provide coastal and harbor defense as part of the Navy in time of war, or as directed by the president
- enforces rules and regulations governing the safety and security of ports and anchorages, and the movement of vessels and prevention of pollution in U.S. waters
- oversees the Coast Guard Reserve, which provides individuals and trained units for active duty in time of war or national emergency and which augments the active service during domestic emergencies and during routine and peak operations
- maintains a system of rescue vessels, aircraft and communications facilities to save life and property in and over the high seas and the navigable waters of the United States
- operates Vessel Traffic Services in six major ports to provide for the safe movement of vessels at all times

The Cutter Gasconade is a 75-foot river buoy tender attached to a 90-foot barge that operates on the Missouri River between Glasgow, Mo., and Sioux City, Iowa. The ship deploys aids-to-navigation buoys and day beacons to mark the ever-changing river channel. The ship, which has a crew of 13 active Coast Guard members and 31 reserve members, has its home port at Omaha. The cutter support team in Omaha provides support services to the ship and maintains the port building and grounds.

The recruiting station in Kansas City handles Coast Guard recruiting for Nebraska.

The Coast Guard Auxiliary operates on four levels: flotillas, divisions, district regions and national. A division of the auxiliary exists in the eastern part of Nebraska. This division supports the activities of five flotillas that primarily conduct public education programs. The flotillas also conduct safety patrols on the Missouri River and area lakes, as well as conduct vessel safety checks and other operations with local law enforcement and state agencies.

U.S. Secret Service

Omaha Resident Office: 2707 N. 108th St., Omaha, NE 68164, phone (402) 965-9670, fax (402) 965-9670

Resident Agent in Charge: Paul Brandenburg

The Secret Service has the authority and responsibility to:

- protect the president, the vice president, the president-elect, the vice-president-elect and their immediate families; major presidential and vice presidential candidates; former presidents and their spouses, except that protection of a spouse terminates in the event of remarriage; children of a former president until the age of 16; visiting heads of foreign states or governments; other distinguished foreign visitors to the United States; and official U.S. representatives performing special missions abroad
- provide security at the White House complex and other presidential offices, the temporary official residence of the vice president in the District of Columbia, and foreign diplomatic missions in the Washington, D.C., area and throughout the United States, its territories and possessions
- detect and arrest people who break U.S. laws relating to currency, coins, obligations and securities of the United States or of foreign governments
- suppress the forgery and fraudulent negotiation or redemption of U.S. government checks, bonds, and other obligations or securities
- conduct investigations relating to certain criminal violations of the Federal Deposit Insurance Act, the Federal Land Bank Act and the Government Losses in Shipment Act
- detect and arrest offenders of laws pertaining to electronic funds transfer fraud, credit and debit card fraud, false identification documents or devices, computer access fraud and U.S. Department of Agriculture food coupons

Department of Housing and Urban Development

Nebraska State Office: Edward Zorinsky Federal Building, 1616 Capitol Ave., Ste. 329, Omaha, NE 68102-4908, phone (402) 492-3101, website — www.hud.gov

Office Director: Earl Redrick

The Department of Housing and Urban Development is the principal federal agency responsible for programs concerned with the nation's housing needs, fair housing opportunities, and community improvement and development.

Although HUD administers many programs, its major functions may be grouped into seven categories:

- insuring mortgages for single-family and multifamily dwellings, and extending loans for home improvement and for purchasing mobile homes
- channeling funds from investors into the mortgage industry through the Government National Mortgage Association
- making direct loans for construction or rehabilitation of housing projects for the elderly and the handicapped
- providing housing subsidies for low- and moderate-income families
- providing community development grants to states and communities
- promoting and enforcing fair housing and equal housing opportunity

- providing grants and resources to support homelessness services (including rapid and supportive housing)

Department of the Interior

The mission of the Department of the Interior is to protect and provide access to the nation's natural and cultural heritage and honor the nation's trust responsibilities to tribes. The department manages the nation's public lands and minerals, national parks, national wildlife refuges and western water resources and upholds federal trust responsibilities to Indian tribes. It is responsible for migratory wildlife conservation; historic preservation; endangered species; surface-mined land protection and restoration; mapping; and geological, hydrological and biological science.

U.S. Fish and Wildlife Service - Law Enforcement

Office of the Resident Agent in Charge (Nebraska, South Dakota and North Dakota): 3425 Miriam Ave., Bismarck, ND 58501, phone (701) 255-0593, email — richard_grosz@fws.gov

Resident Agent in Charge: Richard Grosz

Office of Law Enforcement: 1730 W. 23rd St., Fremont, NE 68025, phone (402) 727-4413, email — jeremy_tenkley@fws.gov

Special Agent: Jeremy Ten Kley

Office of Law Enforcement: Vacant

Special Agent: Vacant

U.S. Fish and Wildlife Ecological Services: 9325 S. Alda Road, Wood River, NE 68883, phone (308) 382-6468, email — scott_larson@fws.gov

Acting Nebraska Field Supervisor: Scott Larson

The U.S. Fish and Wildlife Service is responsible for migratory birds, endangered species, certain marine mammals and inland sport fisheries. Its mission is to conserve, protect and enhance fish and wildlife and their habitats. Within this framework, the service strives to foster an environmental stewardship ethic based on ecological principles and scientific knowledge of wildlife; works with the states to improve the conservation and management of fish and wildlife resources; and administers a national program providing opportunities to the public to understand, appreciate and wisely use these resources.

The service has headquarters in Washington, D.C., seven regional offices, and a variety of field units and installations. These include more than 500 national wildlife refuges and 37 wetland management districts totaling more than 93 million acres; 65 national fish hatcheries; and a nationwide network of wildlife law enforcement agents. Federal wildlife law enforcement in Nebraska and the Dakotas is supervised by the resident agent in charge in Bismarck, N.D.

Law enforcement is essential to virtually every aspect of wildlife conservation. The Office of Law Enforcement contributes to U.S. Fish and Wildlife Service efforts to manage ecosystems, save endangered species, conserve migratory birds, preserve wildlife habitat, restore fisheries, combat invasive species and promote international

wildlife conservation.

Service law enforcement focuses on potentially devastating threats to wildlife resource-illegal trade, unlawful commercial exploitation, habitat destruction and environmental contaminants. The Office of Law Enforcement investigates wildlife crimes, regulates wildlife trade, helps Americans understand and obey wildlife protection laws and works in partnership with international, state and tribal counterparts to conserve wildlife resources.

In the area of resource management, the service provides leadership for the protection and improvement of land and water habitats. Activities include surveillance of pesticides, heavy metals and other contaminants; studies of fish and wildlife populations; ecological studies; environmental impact assessments, including hydroelectric dams, nuclear power sites, stream channelization and dredge-and-fill permits; and environmental impact statement reviews.

The service helps fulfill the public demand for recreational fishing while maintaining the nation's fisheries at a level and in a condition that will ensure their continued survival. Specific wildlife and fishery resource programs include wildlife refuge management for migratory bird production, migration and wintering; migratory bird population, production and harvest surveys; refuge management of resident species of mammals and nonmigratory birds; protection of certain marine mammals; fish hatchery production and stocking; law enforcement; and technical assistance.

The service provides national and international leadership in identifying, protecting and restoring endangered species of animals and plants. This program includes developing the Federal Endangered and Threatened Species List, conducting status surveys, preparing recovery plans, and coordinating efforts nationally and internationally; operating national wildlife refuges; law enforcement; foreign importation enforcement; and consultation with foreign countries.

Public use and information programs include preparing leaflets and brochures; operating environmental study areas on service lands; operating visitor centers, self-guided nature trails, observation towers and display ponds; and providing recreational activities such as hunting, fishing and wildlife photography.

Crescent Lake-North Platte National Wildlife Refuge Complex: 10630 Road 181, Ellsworth, NE 69340, phone (308) 762-4893, email — crescentlake@fws.gov

Project Leader: Brian DeVries

Crescent Lake National Wildlife Refuge is a 46,000-acre block of Sandhills rangeland north of Oshkosh in Garden County. It is managed for the preservation of migratory and breeding birds and other wildlife. The refuge is open to limited hunting and fishing.

North Platte National Wildlife Refuge, established by executive order in 1916, was set aside as a "preserve and breeding ground for native birds." The 2,722-acre refuge, located in northern Scotts Bluff County, is managed as a resting and feeding area for waterfowl and shorebirds. Other important uses include providing nesting habitat for bald eagles and waterfowl and offering wildlife-oriented recreational uses compatible with the management of refuge wildlife.

Fort Niobrara-Valentine National Wildlife Refuge Complex: HC 14, Box 67, Valentine, NE 69201, phone (402) 376-3789, email — r6rw_ftn@mail.fws.gov, website

— www.fortniobrara.fws.gov

Acting Refuge Manager: Juancarlos Giese

The 19,131-acre Fort Niobrara National Wildlife Refuge is four miles east of Valentine. Buffalo, elk, deer and prairie dogs can be seen along the wildlife drive throughout the year. A visitor center explaining the history and ecology of the area is open from 8 a.m. to 4:30 p.m. every day during the summer and weekdays during the rest of the year. Hiking trails lead to Fort Falls and into the Fort Niobrara Wilderness Area. Canoeing down the refuge through the scenic Niobrara River Canyon is a popular activity.

The 71,272-acre Valentine National Wildlife Refuge is 13 miles south of Valentine. The Hackberry Headquarters on the refuge is along State Spur 16B. Birdwatching, wildlife observation and photography are encouraged. In the spring, observation blinds are provided for viewing prairie chickens and sharp-tailed grouse courtship displays. Fishing and upland game, deer and waterfowl hunting are provided.

DeSoto National Wildlife Refuge: 1434 316th Lane, Missouri Valley, IA 51555, phone (712) 642-4121, fax (712) 642-2877, email — desoto@fws.gov, website — www.fws.gov/midwest/desoto/

Project Leader: Tom Cox

DeSoto National Wildlife Refuge, established in 1958, is 25 miles north of Omaha. Fifty-four percent of the 8,362-acre refuge lies in Nebraska and 46 percent lies in Iowa in the Missouri River Valley. Refuge objectives are to protect and enhance habitat for endangered species; provide food, water and cover for migrating waterfowl; provide habitat for other migrating and resident wildlife; protect, preserve and display the salvaged 1860s steamboat *Bertrand* cargo; provide interpretation and environmental educational opportunities; and provide wildlife-oriented recreation. The 788-acre, seven-mile long DeSoto Lake, a former oxbow of the Missouri River, provides opportunities for fishing and wildlife and waterfowl observation.

Boyer Chute National Wildlife Refuge: 3720 Rivers Way, Fort Calhoun, NE 68023, phone (402) 468-4313 or (712) 642-4121 (DeSoto NWR), email — boyerchute@fws.gov, website — www.fws.gov/midwest/boyerchute/

Project Leader: Tom Cox

Boyer Chute National Wildlife Refuge is a 4,039-acre wildlife area converted from agriculture. It is along the Missouri River, three miles east of Fort Calhoun and 15 miles north of Omaha. The project restored a portion of the Missouri River habitat that flows through a 2.5-mile-long channel paralleling the main flow of the river. The refuge may be expanded up to 10,000 acres as part of the federally sponsored “Back to the River” project. The refuge is open during daylight hours and offers fishing, hunting, nature trails and wildlife observation. The refuge opened in 1996 and is a sister refuge to the DeSoto National Wildlife Refuge. Development is being carried out in partnership with the Papio-Missouri Natural Resources District and the U.S. Army Corps of Engineers.

Karl E. Mundt National Wildlife Refuge: c/o Lake Andes National Wildlife Refuge, 38672 291st Street., Lake Andes, SD 57356, phone (605) 487-7603, fax (605) 487-7604, email — mick_hanan@fws.gov

Project Leader: Mick Hanan

Karl E. Mundt National Wildlife Refuge is in Boyd County and in Gregory County,

S.D., along the Missouri River. The refuge was established for wintering bald eagles; however, nesting bald eagles recently have begun using the refuge. The refuge contains 780 acres of river bottomland, 20 acres of which lie in Nebraska. An additional 300 acres of woodlands in South Dakota are protected by perpetual easement. Along with the bald eagle, a variety of resident and migratory species use the refuge. It is closed to the public because of the potential for disturbance to the bald eagles. However, the U.S. Army Corps of Engineers has a viewing area on its property below Fort Randall Dam.

Rainwater Basin Wetland Management District Office: 2610 Ave. Q, P.O. Box 1686, Kearney, NE 68848, phone (308) 236-5015, fax (308) 237-3899, email — rainwater@fws.gov, website — www.fws.gov/rainwater

Project Leader: Brad Krohn

The Rainwater Basin Wetland Management District is a field office with the U.S. Fish and Wildlife Service. The office manages 24,210 acres in 61 locations in 14 counties in south-central Nebraska. Lands are primarily wetlands and adjacent upland areas that have been restored to tall-grass prairie. The areas are managed to provide habitat for migratory birds, endangered species and resident wildlife. The areas are open to public use for wildlife observation, hunting and trapping, environmental education and hiking. Two hiking trails, four visitor contact stations and two blinds are available for wildlife observation. The office also provides help to private landowners who wish to manage wetlands on their own lands through the Partners for Wildlife Program.

U.S. Geological Survey

USGS Nebraska Water Science Center: 5231 S. 19th St., Lincoln, NE 68512-1271, phone (402) 328-4100, website — <http://ne.water.usgs.gov>

Director: Steve Peterson, email — speterson@usgs.gov

USGS Nebraska Water Science Center Offices: 5231 S. 19th St., Lincoln, NE 68512-1271, phone (402) 328-4100; 244 Federal Building, 303 E. Third St., North Platte, NE 69101, phone (308) 532-5323

The United States Geological Survey collects, compiles and disseminates data on water, energy, biological and geological resources in Nebraska as well as geography and geospatial information. The USGS gathers, interprets and presents data that enable resource planners and others to make decisions based on objective research. As the nation's leading earth science agency, the USGS works with federal, state and local agencies to address issues related to Nebraska's earth resources. The USGS provides reports, maps and information to help others manage, develop and protect America's water, energy, mineral, biological and land resources. It publishes the results of its investigations in thousands of new reports and maps each year.

The USGS Nebraska Water Science Center is one of the state-level Water Science Centers in the USGS Water Resource Mission Area and is dedicated to hydrologic data collection, scientific research, applied science and information dissemination. The district office helps the USGS conduct nationwide assessments of the quality, quantity and use of the nation's water resources. The other USGS Mission Areas are Core Science Systems, Ecosystems, Natural Hazards and Energy and Minerals. The director of the

NEWSC serves as the USGS state representative because the other Mission Areas do not have offices in Nebraska.

*Bureau of Indian Affairs*¹²

Winnebago Agency: P.O. Box 18, Winnebago, NE 68071, phone (402) 878-2502, website — <https://www.bia.gov>

Superintendent: Nilah Solomon

Santee Field Office: 108 Spirit Lake Ave. West, Niobrara, NE 68760, phone (402) 857-2772

The principal objectives of the Bureau of Indian Affairs are to:

- encourage and assist American Indian and Alaska Native people to manage their own affairs under the trust relationship to the federal government
- facilitate, with maximum involvement of American Indian and Alaska Native people, full development of their human and natural resource potential
- mobilize all public and private aids to the advancement of American Indian and Alaska Native people for use by them
- promote self-determination by using the skills of American Indian and Alaska Native people in the direction and management of programs for their benefit

The bureau works with American Indian and Alaska Native people, tribal governments, American Indian organizations, other federal agencies, state and local governments, and other interested groups.

Nebraska, pursuant to Public Law 280, assumed civil and criminal jurisdiction over Nebraska reservations in 1953. In 1969, the U.S. government granted the Omaha Tribe retrocession on criminal jurisdiction. In 1986, the assistant U.S. secretary for Indian affairs accepted retrocession to the United States of all criminal jurisdiction exercised by the state over the Winnebago Reservation. The 1986 Nebraska Legislature offered the retrocession. By Tribal Resolution No. 86-37, the Winnebago Tribe of Nebraska acknowledged and endorsed the offer of the state to retrocede criminal jurisdiction to the United States.

The Omaha Tribe of Nebraska contracts with the Bureau of Indian Affairs to provide judicial and law enforcement services, as provided by the Indian Self-Determination Act. The Winnebago Tribe of Nebraska contracts judicial services and some of the law enforcement communication services. Winnebago Reservation police officers serving the Winnebago Reservation are federal employees.

In 2000, by Resolution 2001-12, the Santee Sioux Nation requested that Nebraska retrocede civil and criminal jurisdiction to the United States. The retrocession offered by the Nebraska Legislature was accepted in 2001.

The Omaha, Santee Sioux and Winnebago tribes of Nebraska have total jurisdiction over minor children who qualify as eligible descendants of their tribes, as provided by the Indian Child Welfare Act of 1978. The 1985 Legislature passed the Nebraska Indian Child Welfare Act to aid Nebraska's Indian children.

The Winnebago Agency administers services to the Winnebago and Omaha tribes

¹²For more information on tribal government in Nebraska, see Pages 55 and 657-659.

in Thurston County and the Santee Sioux Tribe in Knox County. All three tribes operate under tribal constitutions enacted under the Indian Reorganization Act of 1934. There are 12,100 enrolled members of these three tribes.

Bureau of Land Management

Wild Horse and Burro Center: 5050 100th Road, P.O. Box 160, Elm Creek, NE 68836, phone (308) 856-4498

Facility Manager: Joseph A. Stratton

The Bureau of Land Management is responsible for managing about 270 million acres of public lands. These lands are primarily in the West and Alaska; however, small scattered parcels are in other states. In addition to mineral management responsibilities on the public lands, BLM also is responsible for subsurface resource management of an additional 300 million acres where mineral rights are owned by the federal government.

Resources managed by the bureau include timber, solid minerals, oil and gas, geothermal energy, wildlife habitat, endangered plant and animal species, rangeland vegetation, recreation and cultural values, wild and scenic rivers, designated conservation and wilderness areas and open space. Bureau programs provide for the protection (including fire suppression), orderly development and use of the public lands and resources under principles of multiple use and sustained yield. The bureau also manages watersheds to protect soil and enhance water quality; develops recreational opportunities on public lands; administers programs to protect and manage wild horses and burros; and, under certain conditions, makes land available for sale to individuals, organizations, local governments and other federal agencies when such transfer is in the public interest.

The bureau oversees the development of energy and mineral leases and ensures compliance with applicable regulations governing the extraction of these resources. It has responsibility to issue rights-of-way, leases and permits. The bureau also is responsible for the survey of federal lands and establishes and maintains public land records and records of mining claims.

Three employees are responsible for the care and well-being of animals at the Wild Horse and Burro Center at Elm Creek. The facility is a resting point for up to 3,000 wild horses and burros throughout the year on their way to adopters' homes throughout the country. An average of 100 animals are adopted per year through the efforts of local volunteers and facility staff.

National Park Service

Midwest Regional Office: 601 Riverfront Drive, Omaha, NE 68102-4226, phone (402) 661-1736

Regional Director: Herbert Frost

Midwest Archeological Center: 100 Centennial Mall North, Federal Building, Room 474, Lincoln, NE 68508-3873, phone (402) 437-5392, website — www.cr.nps.gov/mwac

Manager: Ann Bauermeister

Agate Fossil Beds National Monument: 301 River Road, Harrison, NE 69346-2743, phone (308) 668-2211, website — www.nps.gov/agfo

Superintendent: James Hill

Homestead National Monument of America: 8523 W. State Highway 4, Beatrice, NE 68310-6743, phone (402) 223-3514, website — www.nps.gov/home

Superintendent: Betty J. Boyko

Missouri National Recreational River: 508 E. 2nd St., Yankton, SD 57078, phone (605) 665-0209, website — www.nps.gov/mnrr

Superintendent: Curt Dimmick

Niobrara National Scenic River: 214 W. Highway 20, Valentine, NE 68201, phone (402) 376-1901, website — www.nps.gov/niob

Superintendent: Steve Thede

Scotts Bluff National Monument: P.O. Box 27, Gering, NE 69341-0027, phone (308) 436-9700, website — www.nps.gov/scbl

Superintendent: Daniel Morford

Chimney Rock National Historic Site: (Affiliated Area), Chimney Rock Road, P.O. Box F, Bayard, NE 69334-0680, phone (308) 586-2581; Nebraska State Historical Society, 1500 R St., Lincoln, NE 68508, phone (402) 471-3270, website — www.nps.gov/nr/travel/scotts_bluff/chimney_rock.html

The National Park Service is dedicated to conserving the natural and cultural resources and values of the National Park System for the enjoyment, education and inspiration of this and future generations. There are 392 units in the National Park System, including national parks and monuments; scenic parkways, preserves, trails, riverways, seashores, lakeshores and recreation areas; and historic sites associated with important movements, events and personalities of the nation's past.

The Midwest Regional Office in Omaha administers a 13-state area that includes Arkansas, Illinois, Indiana, Iowa, Kansas, Michigan, Minnesota, Missouri, Nebraska, North Dakota, Ohio, South Dakota and Wisconsin. The National Park Service also has a Midwest Archeological Center in Lincoln, which handles archeological work for the Midwest and Intermountain regions.

In Nebraska, three national monuments, two wild and scenic rivers, and a national historic site are under the Omaha office's jurisdiction.¹³ Scotts Bluff National Monument in Scotts Bluff County has 300 square acres. Homestead National Monument of America in Gage County has more than 200 acres. Agate Fossil Beds National Monument in Sioux County has about 3,055 acres. The Niobrara National Scenic River in Brown, Cherry, Keya Paha and Rock counties is 76 miles long and has 23,074 acres. The Missouri National Recreational River is a two-segment unit comprising 126 miles of the Missouri River and its tributaries and 34,149 acres. The 83-acre Chimney Rock National Historic Site in Morrill County is administered by the Nebraska State Historical Society, the city of Bayard and the National Park Service under a cooperative agreement.

Bureau of Reclamation

Nebraska-Kansas Area Office: 1706 W. 3rd St., McCook, NE 69001, phone (308) 345-4400

Area Manager: Aaron Thompson

¹³ For more about the areas in Nebraska administered by the National Park Service, see Page 42.

Wyoming Area Office: 705 Pendell Blvd., Box 1630, Mills, WY 82644-1630, phone (307) 261-5671

Area Manager: Lyle Myler

The mission of the Bureau of Reclamation is to manage, develop and protect water and related resources in an environmentally and economically sound manner in the interest of the American public.

The reclamation program has helped to settle and develop the West through the development of a water storage and delivery infrastructure. This infrastructure provides water supplies and hydroelectric power for agricultural, municipal and industrial users; protects and improves water quality; provides recreational and fish and wildlife benefits; enhances river regulations; and helps control floods. With this infrastructure largely in place, the reclamation program is focusing greater emphasis on resource management and protection than on development. The Bureau of Reclamation:

- works in partnership with others to develop water conservation plans, provide for the efficient and effective use of water and related resources and improve the management of existing water resources
 - designs and constructs authorized water resource projects
 - develops and supports recreational uses at reclamation projects
 - conducts research and encourages technology transfer to improve resource management, development and protection
 - ensures that the lands it manages are free from hazardous and toxic waste and helps other federal and state agencies in protecting surface water and groundwater from hazardous waste contamination
 - operates and maintains its facilities to ensure reliability, safety and economic operation to protect the public, property and the nation's investment in the facilities, and to preserve environmental resources
 - provides engineering and technical support to federal and state agencies, American Indian tribes, and other nations to accomplish national, regional and international resource management, development and protection objectives

Reclamation project facilities in operation include 348 storage reservoirs, thousands of miles of canals and water conveyances and distribution facilities and 58 hydroelectric power plants.

All of the bureau's geographic area in the 17 western states is included under area offices that have first-level program line authority. The Wyoming Area Office has first line authority for the geographic area that extends from Wyoming into western Nebraska to the confluence of the North Platte and South Platte rivers, forming the Platte River. The Nebraska-Kansas Area Office in McCook has first line authority for the remainder of Nebraska.

The NKAO manages four units of the Pick-Sloan Missouri Basin Program and one additional project in Nebraska. The Pick-Sloan units are Ainsworth, Frenchman-Cambridge and Bostwick. The other NKAO-managed project is the Mirage Flats Unit in northwest Nebraska.

Major reclamation facilities in Nebraska include: Trenton Dam and Swanson Lake near Trenton; Enders Dam and Reservoir near Imperial; Red Willow Dam and Hugh Butler Lake near McCook; Medicine Creek Dam and Harry Strunk Lake near Cambridge;

Harlan County Dam and Lake (maintained by the U.S. Army Corps of Engineers) near Alma; Box Butte Dam and Reservoir south of Chadron; Merritt Dam and Reservoir near Valentine; Virginia Smith Dam and Calamus Reservoir near Burwell; Davis Creek Dam and Reservoir near Scotia; and Lake Alice and Lake Minatare near Scottsbluff.

The Nebraska projects provide water for farmland, as well as for flood control, recreation, and fish and wildlife purposes. Reservoirs in Nebraska provide 25,000 acres of water surface at normal pool and 40,000 acres of adjacent land for public use. The reservoir recreation areas are managed by the Nebraska Game and Parks Commission.

The Pick-Sloan projects in Nebraska and Kansas were constructed for flood control in the Republican and Solomon River basins. During the 1993 flooding in the Midwest, flood control operations at these dams prevented downstream damages of \$1.2 billion by storing more than 800,000 acre-feet of flood waters. Flood control operations of these facilities are directed by the Army Corps of Engineers.

Department of Justice

As the largest law firm in the nation, the Department of Justice serves as counsel for its citizens. Through its thousands of lawyers, investigators and agents, the department plays the key role in protection against criminals and subversion, in ensuring healthy competition of business, in safeguarding the consumer, and in enforcing drug, immigration and naturalization laws. The department also plays a role in protecting citizens through efforts for law enforcement, crime prevention, crime detection, and prosecution and rehabilitation of offenders.

The department conducts all suits in the Supreme Court in which the United States is concerned. It represents the U.S. government in legal matters generally, rendering legal advice and opinions, upon request, to the president and to the heads of the executive departments. The U.S. attorney general supervises and directs these activities, as well as those of the U.S. attorneys and U.S. marshals in the various judicial districts around the country.

U.S. Attorney

U.S. Attorney — District of Nebraska Offices: 1620 Dodge St., Ste. 1400, Omaha, NE 68102-1506, phone (402) 661-3700; 487 Denney Federal Building, 100 Centennial Mall North, Lincoln, NE 68508, phone (402) 437-5241

Acting Nebraska U.S. Attorney: Steven A. Russell

U.S. attorneys serve as the nation's principal litigators under the direction of the attorney general. There are 93 U.S. attorneys appointed by the president with advice and consent of the Senate. One U.S. attorney is assigned to each judicial district, with the exception of Guam and the Northern Mariana Islands, where a single U.S. attorney serves in both districts. Each U.S. attorney is the chief federal law enforcement officer within his or her jurisdiction. Nebraska constitutes a single judicial district.

U.S. attorneys have three statutory responsibilities:

- the prosecution of criminal cases brought by the federal government
- the prosecution and defense of civil cases in which the United States is a party
- the collection of debts owed the federal government that are administratively uncollectible

Nebraska U.S. Attorneys, 1854-2023

Territorial

Experience Estabrook.....1854-1859	Robert A. Howard.....1860-1861
Leavitt L. Bowen1859-1860	David L. Collier1861-1864

State (District)

Daniel Gantt1864-1876	William C. Spire.....1956-1961
James Neville1876-1878	Theodore L. Richling.....1961-1969
Gerrio M. Sambertson1878-1887	Richard A. Dier1969-1972
George E. Prichett1887-1890	William K. Schaphorst.....1972-1975
Benjamin S. Baker1890-1894	Daniel E. Wherry1975-1977
Andrew Jackson Sawyer1894-1898	Edward G. Warin.....1977-1981
Williamson S. Summers.....1898-1904	Thomas D. Thalken1981 ¹
Irving F. Baxter.....1904-1905	Ronald D. Lahners1981-1993
Charles A. Goss.....1905-1910	Thomas J. Monaghan.....1993-2001
Francis Howell.....1910-1915	Michael G. Heavican.....2001-2006
Thomas S. Allen.....1915-1921	Joe W. Stecher2006-2009
James C. Kinsler1921-1930	Deborah R. Gilg.....2009-2017
Charles E. Sandall1930-1935	Joseph P. Kelly2018-2021
Joseph T. Votava.....1935-1954	Steven A. Russell2022 ¹⁻
Donald R. Ross.....1954-1956	
Henry W. Shackelford.....1956	

¹ Acting

Bureau of Alcohol, Tobacco, Firearms and Explosives¹⁴

The Bureau of Alcohol, Tobacco, Firearms and Explosives enforces federal criminal laws regarding alcohol, tobacco products, firearms, explosives and arson, as well as regulates the firearms and explosives industries. The primary objectives of ATF are to reduce firearms violence and regulate the firearms and explosives industries in order to prevent terrorist acts. This agency recently moved from the Department of the Treasury to the Department of Justice.

Office of Criminal Enforcement

Omaha Office: 17310 Wright St., Ste. 204, Omaha, NE 68130, phone (402) 952-2605, fax (402) 952-2605, website — www.atf.gov

Resident Agent in Charge: Michael Parker

The Office of Criminal Enforcement, in partnership with other federal, state and local law enforcement agencies, works to:

- suppress illegal trafficking, possession and use of firearms, destructive devices and explosives
- investigate acts of arson
- investigate narcotics traffickers who use firearms and explosives as tools of their trade, especially violent gangs
- suppress interstate trafficking of illicit distilled spirits and contraband cigarettes

¹⁴ Formerly part of the Department of the Treasury.

Office of Industry Operations

Omaha Office: 17310 Wright St., Ste. 204, Omaha, NE 68130, phone (402) 952-2635, fax (402) 952-2606

Area Supervisor: John Basile

The Office of Industry Operations duties are to:

- assist other federal, state and local government agencies in the resolution of problems relating to revenue protection
- ensure that persons prohibited by law from manufacturing, importing or dealing in firearms and explosives do not obtain a license or permit
- ensure that storage facilities for explosives are safe and secure and do not present a hazard to the public
- inspect explosive storage facilities to ensure they are safe and do not present a hazard to the public
- ensure that an audit trail is preserved to permit the tracing of firearms used to commit crimes and to provide for accountability for explosive materials

Drug Enforcement Administration

Omaha Division Office: 2707 N. 108th St., Ste. D201, Omaha, NE 68164, phone (402) 965-3600

Special Agent in Charge: Justin C. King

The Drug Enforcement Administration is the lead federal agency in enforcing U.S. narcotics and controlled substance laws and regulations.

The administration operates on a worldwide basis. It presents cases to the criminal and civil justice systems of the United States — or any other competent jurisdiction — on those significant organizations and their members involved in cultivation, production, smuggling, distribution or diversion of controlled substances appearing in or destined for illegal traffic in the United States. DEA immobilizes these organizations by arresting their members, confiscating their drugs and seizing their assets. The agency also creates and supports enforcement-related programs — domestically and internationally — aimed at reducing the availability of and demand for controlled substances.

The administration's responsibilities include:

- investigation of major narcotic violators who operate at interstate and international levels
- seizure and forfeiture of assets derived from, traceable to or intended to be used for illicit drug trafficking
- enforcement of regulations governing the legal manufacture, distribution and dispensing of controlled substances
- management of a national narcotics intelligence system
- coordination with federal, state and local law enforcement authorities and cooperation with counterpart agencies abroad
- training, scientific research and information exchange in support of drug traffic prevention and control

Federal Bureau of Investigation

Omaha Field Office: 4411 S. 121st Court, Omaha, NE 68137-2112, phone (402) 493-8688, email — omaha@fbi.gov

Special Agent in Charge: Eugene Kowel

Lincoln Office: Ste. 363, 100 Centennial Mall North, Lincoln, NE 68508, phone (402) 476-6393

Grand Island Office: 308 N. Locust St., Ste. 201, Grand Island, NE 68802, phone (308) 382-3690

North Platte Office: 300 E. Third St., North Platte, NE 69101, phone (308) 532-5116

The Federal Bureau of Investigation is the principal investigative arm of the Department of Justice. It is charged with gathering and reporting facts, locating witnesses, and compiling evidence in cases involving federal jurisdiction.

The FBI is charged with investigating all violations of federal law except those that have been assigned by legislative enactment or otherwise to another federal agency. It has jurisdiction over violations of more than 200 categories of federal law, grouped within three national security priorities and five criminal priorities.

U.S. Marshals Service

District of Nebraska Omaha Office: Roman L. Hruska U.S. Courthouse, 111 S. 18th Plaza, Ste. B06, Omaha, NE 68102-4970, phone (402) 221-4781

District of Nebraska Lincoln Office: 552 Denney Federal Building, 100 Centennial Mall North, Lincoln, NE 68508, phone (402) 742-7021

Nebraska U.S. Marshal: Scott E. Kracl

Each federal judicial district is served by a U.S. marshal appointed by the president. Nebraska constitutes a single judicial district.¹⁵

The U.S. Marshals Service is the nation's oldest federal law enforcement agency. The service is responsible for:

- providing support and protection for the federal courts, including security for judicial facilities, judges, magistrates, jurors and attorneys
- apprehending federal fugitives
- operating the Federal Witness Security program and ensuring the safety of endangered government witnesses
 - maintaining custody of and transporting federal prisoners
 - executing court orders and arrest warrants
 - seizing, managing and selling property forfeited to the government by drug traffickers and other criminals, and assisting the Justice Department's asset forfeiture program
 - responding to emergency circumstances, including civil disturbances, terrorist incidents, and other crisis situations, through its Special Operations Group, and restoring order in riot and mob-violence situations
 - operating the U.S. Marshals Service Training Academy
 - providing security and law enforcement assistance to the U.S. Air Force in the

¹⁵ For more information about the U.S. District Court, District of Nebraska, see Pages 181-184.

movement of missiles

The U.S. trustee does not have a significant role in proceedings under chapter 9, which relates to the adjustment of debts of a municipality.

The Omaha and Lincoln offices serve all of Nebraska and are in the U.S. Trustee Program's Region 13, which is made up of Nebraska, Arkansas and Missouri.

Nebraska U.S. Marshals, 1854-2023

Territorial

Mark W. Izard	1854-1855	William E. Moore.....	1860-1861
Eli R. Doyle.....	1855-1856	Phineas W. Hitchcock.....	1861-1865
B.P. Rankin	1856-1858	Caspar E. Yost.....	1865-1867
William A. West.....	1858-1860		

State (District)

Casper E. Yost.....	1867-1869	Frank Golden.....	1948-1954
Joseph T. Hoile.....	1869-1872	William Raab.....	1954-1961
William Daily	1872-1880	Jack D. Obbink	1961-1964
Ellis L. Bierbower.....	1880-1889	D. Clive Short	1964-1969
Brad D. Slaughter	1889-1893	Lloyd H. Grimm.....	1969-1974
Frank E. White	1893-1897	Ronald C. Romans	1974-1980
George H. Thummel.....	1897-1899	Mack A. Backhaus.....	1980-1982
Trevanyon L. Matthews.....	1899-1905	Thomas A. O'Hara Jr.	1982-1994
William P. Warner.....	1905-1915	Cleveland Vaughn Jr.	1994-1995
Thomas J. Flynn	1915-1920	Willie Greason Jr.	1995-1996 ¹
James C. Dahlman.....	1920-1921	Roger Arechiga.....	1996-1997 ¹
James B. Nickerson	1921	John Cleveland.....	1997-2002 ¹
Dennis H. Cronin.....	1921-1932	Brian M. Ennis.....	2002-2008
Valentine J. Peter	1932-1936	John Cleveland.....	2008-2009 ¹
John C. Byrnes.....	1936-1938	Karen A. Thomas	2009-2010 ¹
Earl L. Young.....	1938	Mark A. Martinez	2010-2018
George E. Proudfit.....	1938-1948	Scott E. Kracl	2018-

¹Appointed by attorney general to serve in an acting capacity

U.S. Trustee Program

District of Nebraska Office: Roman L. Hruska U.S. Courthouse, 111 S. 18th Plaza, Ste. 1148, Omaha, NE 68102, phone (402) 221-4300, fax (402) 221-4383

Assistant U.S. Trustee: Jerry L. Jensen

The U.S. Trustee Program acts in the public interest to promote the efficiency and to protect and preserve the integrity of the bankruptcy system. It works to secure the just, speedy and economical resolution of bankruptcy cases; monitors the conduct of parties, takes action to ensure compliance with applicable laws and procedures and identifies and investigates bankruptcy fraud and abuse; and oversees administrative functions in bankruptcy cases.

The U.S. trustees supervise the administration of four of the five types of bankruptcy proceedings defined under the Bankruptcy Code. These are:

- proceedings under chapter 7 in which the assets of the debtor are liquidated
- reorganization proceedings under chapter 11 for rehabilitation of the business debtor
- adjustments of debts of a regular-income family farmer under chapter 12
- adjustment of debts of an individual with regular income under chapter 13, pursuant to which an individual can discharge debts by arranging for payments over a period of time

Department of Labor

The Department of Labor works to foster, promote and develop the welfare of U.S. wage earners, to improve their working conditions, and to advance their opportunities for profitable employment. The agency administers federal labor laws guaranteeing workers' rights to safe and healthful working conditions, a minimum hourly wage and overtime pay, freedom from employment discrimination, unemployment insurance and workers' compensation. The department also protects workers' pension rights; provides for job training programs; helps workers find jobs; works to strengthen free collective bargaining; and keeps track of changes in employment, prices and other national economic measurements. As the department seeks to assist all U.S. citizens who need and want to work, special efforts are made to meet the unique job market problems of older workers, youths, minority group members, women, the handicapped and other groups

Office of Federal Contract Compliance Program

Omaha District Office: Central Park Plaza, 222 S. 15th St., Ste. 504B, Omaha, NE 68102, phone (402) 221-3381, website — www.dol.gov

Assistant District Director: Walker Plank

The Office of Federal Contract Compliance Program protects workers, promotes diversity and enforces the law. OFCCP holds contractors and subcontractors who do business with the federal government responsible for compliance with legal affirmative action and nondiscrimination requirements on the basis of race, color, sex, sexual orientation, gender identity, religion, national origin, disability or status as a protected veteran. In addition, contractors and subcontractors are prohibited from discharging or otherwise discriminating against applicants or employees who inquire about, discuss or disclose their compensation or that of others, subject to certain limitations.

Wage and Hour Division

Omaha District Area Office: 222 S. 15th St., Ste. 504A, Omaha, NE 68102, phone (402) 221-4682

Contact Person: Melissa Wright, Community Outreach and Resource Planning Director, phone (515) 323-2195

The Wage and Hour Division is responsible for planning and administering a variety of federal labor programs. These programs are designed to:

- protect low-wage incomes as provided by the minimum wage provisions of the Fair Labor Standards Act
- discourage excessively long hours of work through enforcement of the overtime provisions of the Fair Labor Standards Act

- safeguard the health and well-being of minors
- prevent curtailment of employment and earnings for students, trainees and handicapped workers
 - minimize losses of income and job rights caused by indebtedness
 - direct a program of farm labor contractor registration designed to protect the health, safety and welfare of migrant and seasonal agriculture workers
 - administer and enforce a number of immigration-related programs designed to safeguard the rights of U.S. and foreign workers and to prevent U.S. workers similarly employed from being adversely affected by employment of alien workers

The division also is responsible for predetermination of prevailing wage rates for federal construction contracts and federally assisted programs for construction, alteration and repair of public works subject to the Davis-Bacon Act and related acts, and a continuing program for determining wage rates under the Service Contract Act. The division also has enforcement responsibility in ensuring that prevailing wages and overtime standards are paid in accordance with federal law.

Employment and Training Administration

The Employment and Training Administration fulfills responsibilities that relate to employment services, job training and unemployment insurance. Component offices and services of the administration manage a federal-state employment security system; fund and oversee programs to provide work experience and training for groups having difficulty entering or returning to the work force; formulate and promote apprenticeship standards and programs; and conduct continuing programs of research, development and evaluation.

Office of Apprenticeship and Training

Nebraska State Office: Central Park Plaza, South Tower, 222 S. 15th St., Ste. 504-C, Omaha, NE 68102, phone (402) 221-3281, email — wightman.james.e@dol.gov, website — www.dol.gov/agencies/eta/apprenticeship

State Director: James Wightman

The National Apprenticeship Act enables the Department of Labor to formulate and promote labor standards necessary to safeguard the welfare of apprentices, to cooperate with the states in the promotion of such standards and to bring together employers and labor for the formulation of programs of apprenticeship.

Sponsors and potential sponsors are encouraged and helped in the development, expansion and improvement of apprenticeship and other forms of allied industrial training. Through field representatives in states, the Office of Apprenticeship and Training works closely with employers, labor unions, vocational schools, community planning groups and others concerned with apprenticeship.

Occupational Safety and Health Administration

Omaha Area Office: Lake Regency Office Building, 444 Regency Parkway Drive, Ste. 303, Omaha, NE 68114, phone (402) 553-0171, website — www.osha.gov

Area Director: Matthew Thurlby

The Occupational Safety and Health Administration develops and promulgates occupational safety and health standards; develops and issues regulations; conducts investigations and inspections to determine the status of compliance with the standards and regulations; and issues citations and proposes penalties for noncompliance with the standards and regulations.

OSHA also provides outreach in the form of compliance assistance, technical assistance, training and educational materials, electronic products and conferences and tools intended to support the safety and health efforts of employers and other stakeholders. Additional information may be found at www.osha.gov.

Veterans' Employment and Training Service

Nebraska Office: 550 S. 16th St., Lincoln, NE 68508, phone (402) 471-9837, website — www.dol.gov/vets

Director: Cecilia Coatney

The Veterans' Employment and Training Service (VETS) manages the U.S. Department of Labor's veterans' employment and training program grants in Nebraska.

VETS provides assistance to military personnel and veterans who experience employment related problems due to their military obligations under the Uniformed Services Employment and Reemployment Rights Act.

VETS works with and provides technical assistance to the Nebraska Workforce Development offices to ensure veterans are given priority service benefits. VETS also provides oversight of the Department of Labor Employment Workshop, located at Offutt Air Force Base, which assists active military members and their spouses with the transition to civilian life.

Department of Transportation

The Department of Transportation establishes the nation's overall transportation policy. The department has 10 administrations, and their jurisdictions include highway development and construction; urban mass transit; railroads; aviation; and the safety of waterways, ports, highways and oil and gas pipelines.

Federal Aviation Administration

Great Plains System Management Office¹⁶: 901 Locust St., Kansas City, MO 64106-2641, phone (816) 329-3050, website — www.faa.gov

Central Regional Administrator: Joseph Miniace

FAA/OMA System Support Center: P.O. Box 19123, ATO, Omaha, NE 68119, phone (402) 271-7520

Supervisor: Larry Janeczek

FAA/LNK System Support Center: 3431 Aviation Road, Ste. 130, Lincoln, NE 68524, phone (402) 474-1919

¹⁶Functions as the primary office for the FAA's Nebraska System Support Centers in Omaha, Bellevue, Lincoln, Grand Island and North Platte.

Supervisor: Preston Haith

FAA/GRI System Support Center: 3776 N. Sky Park Road, Grand Island, NE 68801-9142, phone (308) 382-2524

Supervisor: Amy Newman

FAA/LBF System Support Center: RR 3, Box 292, North Platte, NE 69101, phone (308) 532-5590

Supervisor: Scott Brady

Lincoln Flight Standards District Office: 3431 Aviation Road, Ste. 120, Lincoln, NE 68524, phone (402) 475-1738, website — www.faa.gov/fsdo/lnk/

Manager: Richard E. Johnson

Lincoln Airport Traffic Control Tower: 2600 W. Adams St., Lincoln, NE 68524, phone (402) 474-3011

Manager: Michelle Wilson

Omaha Airport Traffic Control Tower: Eppley Airfield, P.O. Box 19127, Omaha, NE 68119, phone (402) 346-6678

Manager: Perry Grell

Terminal Radar Approach Control (TRACON): 100 TRACON Hill, Bellevue, NE 68005-3953, phone (402) 682-4340

Manager: Brad Hermosillo

The Federal Aviation Administration is charged with:

- regulating air commerce in ways that best promote its development and safety and fulfill the requirements of national defense
- controlling the use of navigable airspace of the United States and regulating civil and military operations in such airspace
 - encouraging and developing civil aeronautics
 - consolidating research and development with respect to air navigation facilities
 - installing and operating air navigation facilities
 - developing and operating a common system of air traffic control and navigation for civil and military aircraft
- developing and implementing programs and regulations to control aircraft noise, sonic boom and other environmental effects of civil aviation
- regulating U.S. commercial space transportation

Nebraska airway facilities include system support centers in Omaha, Lincoln, Grand Island and North Platte. The Great Plains System Management Office in Lenexa, Kan., is the primary office for these centers.

Other manned airway facilities in Nebraska include the OFF Work Center in Bellevue and the QHO Long Range Radar Work Center in Omaha, which report to the Omaha System Support Center; the OLU Work Center in Columbus and the QJM Work Center in Rockville, which report to the Grand Island System Support Center; and the LBF Long Range Radar Work Center in Wellfleet and the BFF Work Center in Scottsbluff, which report to the North Platte System Support Center.

The system support centers and work centers perform maintenance of federal airway facilities and equipment.

The FAA's Flight Standards District Office in Lincoln certifies air carriers, air

agencies and airmen; enforces federal aviation regulations; ensures the safety and maintenance of civil aircraft; investigates aircraft accidents; and conducts an airman education program.

Nebraska also has airport traffic control towers in Omaha and Lincoln, a contract airport traffic control tower in Grand Island and a Terminal Radar Approach Control facility at Offutt Air Force Base near Bellevue. These facilities transmit weather and flight information necessary for private, military and commercial aviation.

Federal Highway Administration

Nebraska Division Office: 100 Centennial Mall North, Room 220, Lincoln, NE 68508, phone (402) 742-8460, email — Nebraska.fhwa@dot.gov, website — <https://www.fhwa.dot.gov/nediv/>

Division Administrator: Joseph A. Werning

The Federal Highway Administration administers highway transportation programs. The administration coordinates highways with other modes of transportation to achieve a balance of transportation systems and facilities under cohesive transportation policies. Administration activities include:

- the federal-aid highway program, which provides financial assistance to the states for highway planning, construction and improvement, including maintenance of the National Highway System
- highway safety programs, including a state and community safety program jointly administered with the National Highway Traffic Safety Administration and a highway safety construction program to eliminate road hazards and improve rail-highway crossing safety
- review of state truck size and weight enforcement programs
- the federal lands highway program, affecting forest highways, public lands highways, park roads and parkways, and American Indian reservation roads
- research, development and technology transfer activities
- efforts to find research and technology abroad that can be applied to the U.S. highway system

Federal Railroad Administration

Omaha Office of Safety: Council Bluffs Federal Building, 8 S. Sixth St., Room 246, Council Bluffs, IA 51501, phone (712) 325-4343, website — www.fra.dot.gov

Chief Inspector: R.C. Edmondson

The purpose of the Federal Railroad Administration is to carry out and enforce rail safety regulations, administer railroad financial assistance programs, conduct research and development in support of improved railroad safety and national rail transportation policy, provide for the rehabilitation of Northeast Corridor rail passenger service and consolidate government support of rail transportation activities.

Department of the Treasury

The Department of the Treasury formulates and recommends economic, financial, tax and fiscal policies; serves as financial agent for the U.S. government; enforces the law; and manufactures coins and currency.

Office of the Comptroller of the Currency

Nebraska Office of the Comptroller Offices: 13710 FNB Parkway, Ste. 110, Omaha, NE 68154, phone (402) 493-0654, fax (402) 493-0329; 1811 W. Second St., Ste. 360, Grand Island, NE 68803, phone (308) 381-8126, website — www.occ.gov

Assistant Deputy Comptroller: Troy L. Thornton

The primary mission of the Office of the Comptroller of the Currency is to regulate national banks. The office has the power to examine banks; approve or deny applications for new bank charters, branches or mergers; take enforcement action — such as bank closures — against banks that are not in compliance with laws and regulations; and issue rules, regulations and interpretations on banking practices. The office supervises approximately 2,900 national banks, including their trust activities and overseas operations.

Internal Revenue Service

Senior Commissioner's Representative — Great Plains Area: Gerald Krogman, 316 N. Robert St., St. Paul, MN 55101, phone (651) 312-7661

Administrative Officer — Nebraska Territory: Christopher Wiese, 7215 Ontario St., Omaha, NE 68124 (402) 361-0253

Media Specialist: 310 W. Wisconsin Ave., Milwaukee, WI 53203, phone (414) 297-1040

Nebraska Governmental Liaison: 5799 Broadmoor St., Mission, KS 66202-2403, phone (913) 789-1215

Grand Island Office: 3307 W. Capital Ave., Grand Island, NE 68803-1334

Lincoln Office: 160 Denney Federal Building, 100 Centennial Mall North, Lincoln, NE 68508-3877, taxpayer assistance available, phone (402) 437-5060

Norfolk Office: 208 N. Fifth St., Ste. B, Norfolk, NE 68701-5220, phone (402) 371-1503

North Platte Office: Federal Building, 300 E. Third St., North Platte, NE 69103-0160, taxpayer assistance available, phone (308) 532-8810

Omaha (Downtown) Office: State Building, 1313 Farnam St., Omaha, NE 68102-1836, taxpayer assistance available, phone (402) 221-3614

Omaha Office: 7215 Ontario St., Omaha, NE 68124

Scottsbluff Office: 2001 Broadway, Ste. 3, P.O. Box 766, Scottsbluff, NE 69363-0766, taxpayer assistance available, phone (308) 635-3435

Appeals Office: Roman L. Hruska U.S. Courthouse, 111 S. 18th Plaza, Ste. 2217, Omaha, NE 68102-1321, phone (402) 221-3683

Chief Counsel Office: Roman L. Hruska U.S. Courthouse, 111 S. 18th Plaza, Ste. 2201, Omaha, NE 68102-1321, phone (402) 221-7337

Tax Assistance by Telephone: toll-free phone for recorded federal tax information and automated refund information, (800) 829-4477; refund hotline, (800) 829-1954; toll-free phone for federal tax forms and publications, (800) 829-3676; individual tax help line (800) 829-1040; business/specialty tax help line (800) 829-4933; toll-free phone for federal tax assistance for hearing-impaired taxpayers, (800) 829-4059

Tax Assistance by Computer: website — www.irs.gov

The Internal Revenue Service is the nation's tax collection agency and administers the Internal Revenue Code enacted by Congress. The IRS has four major operating divisions:

- Wage and Investment, which serves approximately 116 million taxpayers who file individual and joint tax returns
- Small Business and Self-Employed, which serves approximately 45 million small businesses and self-employed taxpayers
- Large and Mid-Size Business, which serves corporations with assets of more than \$10 million
- Tax-Exempt and Government Entities, which serves tax-exempt organizations such as nonprofit charities and government entities and businesses offering employee benefit plans

Other divisions include criminal investigation, appeals, chief counsel and communications and liaison.

The IRS Restructuring and Reform Act of 1998 expanded taxpayers' rights and established the Taxpayer Advocate Service as an independent voice inside the agency on the taxpayer's behalf. The service assists taxpayers with problems that have not been resolved through normal channels and taxpayers who have suffered or are about to suffer significant hardships. This toll-free service is available by calling 877-777-4778 or contacting the Local Taxpayer Advocate office at (402) 221-4181.

Department of Veterans Affairs

The Department of Veterans Affairs operates benefit programs for veterans and their families. Benefits include compensation payments for disabilities or death related to military service; pensions; education and rehabilitation; home loan guaranty; burial; and a medical care program incorporating nursing homes, clinics and medical centers.

Veterans Benefits Administration

Nebraska Regional Office: 3800 Village Drive, Lincoln, NE 68516, phone (402) 420-4021, toll-free phone (800) 827-1000, website — www.vets.state.ne.us

Director: Kerrie Witty

The Veterans Benefits Administration conducts an integrated program of veterans' benefits, including death and disability compensation and pension; special equipment, housing, and other items for disabled veterans; educational assistance; vocational rehabilitation; housing loan guaranty services; and life insurance. The administration provides information, advice and help to veterans, their dependents, beneficiaries, representatives and others applying for VA benefits. It also cooperates with other federal, state and

local agencies in developing employment opportunities for veterans and referral for assistance in resolving socioeconomic, housing and other problems. VBA also provides information regarding veterans' benefits to branches of the armed forces. Programs are provided through VA regional offices, medical centers, visits to communities and a special toll-free telephone service, 800-827-1000.

National Cemetery Administration

Omaha National Cemetery: 14250 Schram Road, Omaha, NE 68138, phone (402) 253-3949, fax (402) 253-8357, email — greta.hamilton@va.gov, website — www.cem.va.gov

Director: Greta L. Hamilton

There are 150 national cemeteries and 34 soldiers' lots and monument sites in 42 states and Puerto Rico. More than 4 million Americans, including veterans of every war and conflict are buried in VA national cemeteries. The VA also provides funding to establish, expand, improve and maintain 117 cemeteries in 48 states and territories, including tribal trust lands, Guam and Saipan.

For veterans not buried in a VA national cemetery, VA provides headstones, markers or medallions to commemorate their service.

The National Cemetery Administration operates two cemeteries in Nebraska: Omaha National Cemetery and Fort McPherson National Cemetery. Established in 1873, Fort McPherson is the site of historical burials of cavalry and American Indians from the Indian Wars, as well as veterans from the Civil War, the Spanish-American War, World War I, World War II, the Korean War, the Vietnam War and the campaigns in Afghanistan and Iraq. The cemetery has more than 9,000 burials and is the final resting place of four Medal of Honor recipients. The cemetery was listed on the National Register of Historic Places on May 5, 2012.

The National Cemetery Administration also operates a soldiers' lot at the Forest Lawn Cemetery in Omaha.

Veterans Health Administration

The Veterans Health Administration provides hospital care, nursing home care, domiciliary care, and outpatient medical and dental care to eligible veterans of military service. The administration operates medical centers, domiciliaries, outpatient clinics, nursing home care units and Vietnam Veteran Outreach Centers.

U.S. Department of Veterans Affairs Central Plains Health Network Office (Veterans Integrated Service Network 23): 600 S. 70th St., Lincoln, NE 68510, phone (402) 484-3200, website — www.va.gov

VA Nebraska-Western Iowa Health Care System Director: Eileen Kingston
Chief of Staff: David Williams

In 2002, the Department of Veterans Affairs merged two networks that provided healthcare services. The new Veterans Integrated Service Network 23 is stationed in Minneapolis with a satellite office located in Lincoln. VISN 23 serves Iowa, Minnesota, North Dakota and South Dakota, and portions of Illinois, Kansas, Missouri, Nebraska and Wyoming. The Lincoln Regional Office serves approximately 162,800 veterans in

Nebraska.

The Nebraska panhandle, along with Colorado, Montana, Nevada, Utah and Wyoming, belongs to VISN 19.

The three VA facilities in Nebraska, located in Omaha, Lincoln and Grand Island, were integrated in November 1999 to become the VA Nebraska-Western Iowa Health Care System. Each of these facilities provides a unique array of healthcare services.

Omaha Division: 4101 Woolworth Ave., Omaha, NE 68105, phone (402) 346-8800

As an acute, highly affiliated, tertiary care facility, the Omaha division provides inpatient medical, surgical and psychiatric care in addition to its ambulatory care services. The Omaha VA is the home of a major clinical research program.

Lincoln Division: 600 S. 70th St., Lincoln, NE 68510, phone (402) 489-3802

The Lincoln VA is an outpatient, primary care facility.

Grand Island Division: 2201 N. Broadwell Ave., Grand Island, NE 68803, phone (308) 382-3660

The Grand Island VA focuses on ambulatory and extended care including geriatric and rehabilitation services.

Community-Based Outpatient Facilities: These facilities, located in Alliance, Bellevue, Holdrege, Grand Island, Gering, Lincoln, Norfolk, North Platte, Rushville and Sidney, provide closer access to primary care. VA Nebraska-Western Iowa Health Care System is researching additional sites for community-based outpatient care.

Lincoln Vet Center — Outreach: 211 S. 84th St., Lincoln, NE 68510, phone (402) 476-9736

Team Leader: Leroy Schoen

Omaha Vet Center — Outreach: 2047 S. 72nd St., Omaha, NE 68124, phone (402) 346-6735

Team Leader: Norman A. McCormack

Vet Centers offer counseling and support groups; individual, marital and family therapy; employment education; assistance with VA benefits; screening and referral to inpatient care for alcohol or drug abuse and psychiatric care; and counseling for sexual trauma in the military. Veterans of the Vietnam era and conflict zone veterans of World War II, Korea, Lebanon, Grenada, Panama, the Persian Gulf and Somalia are eligible to use Vet Center services free of charge. Families of these veterans also are eligible.

INDEPENDENT AGENCIES

Corporation for National and Community Service

Lincoln Office: 256 Denney Federal Building, 100 Centennial Mall North, Lincoln, NE 68508, phone (402) 437-5474, email — ne@cns.gov, website — www.nationalservice.gov

State Director: Julie Nash

The Corporation for National and Community Service engages more than 5 million Americans in community-based service through six focus areas: economic opportunity, education, environmental stewardship, disaster services, healthy futures and veterans and

military families. The corporation carries out its mission through two major programs, Senior Corps and AmeriCorps.

As the nation's largest grantmaker for service and volunteering, CNCS plays a critical role in strengthening America's nonprofit sector and addressing our nation's challenges through service.

CNCS provides federal funding for the Nebraska Volunteer Service Commission. The corporation's state office is responsible for the promotion of national service and supporting the AmeriCorps VISTA (Volunteers in Service to America) and Senior Corps programs (Foster Grandparent, RSVP and Senior Companion) in Nebraska.

Environmental Protection Agency

Nebraska Office: 289 Denney Federal Building, 100 Centennial Mall North, Lincoln, NE 68508, phone (402) 437-5080, toll-free action line (Kansas City, Kan., office) (800) 223-0425

Project Officer: Dick Wiechman

The mission of the Environmental Protection Agency is to protect human health and to safeguard the natural environment — air, water and land — on which life depends. The agency's purpose is to ensure that federal laws protecting human health and the environment are enforced fairly and effectively.

The EPA office in Lincoln provides technical assistance and oversight to the Nebraska pesticide program. The Lincoln office also provides assistance to American Indian tribes in the state. The Nebraska Department of Agriculture enforces and implements the Nebraska Pesticide Act.¹⁷ The EPA Region 7 office in Kansas City, Kan., is responsible for other EPA programs affecting Nebraska, including hazardous waste, air, water, radiation and toxic substance programs.

Farm Credit Administration

The Farm Credit Administration is responsible for ensuring the safe and sound operation of the banks, associations, affiliated service organizations and other entities that collectively comprise the Farm Credit System, and for protecting the interests of the public and those who borrow from Farm Credit institutions or invest in Farm Credit securities.

The administration carries out its responsibilities by conducting examinations of the various Farm Credit lending institutions, which are Farm Credit Banks, the Bank for Cooperatives, the Agricultural Credit Bank, Federal Land Bank Associations, Production Credit Associations, Agricultural Credit Associations and Federal Land Credit Associations. It also examines the service organizations owned by the Farm Credit lending institutions, as well as the National Consumer Cooperative Bank and its subsidiaries.

The lending institutions of the Farm Credit System were established to provide credit and closely related services to farmers, ranchers and producers or harvesters of aquatic products; persons engaged in providing on-the-farm services; rural homeowners;

¹⁷For more information about the Nebraska pesticide program, see Page 451.

and associations of farmers, ranchers and producers or harvesters of aquatic products. Initially capitalized by the U.S. government, the Farm Credit lending institutions are organized as cooperatives and are completely owned by their borrowers. The loan funds provided to borrowers by these institutions are obtained primarily through the sale of securities to investors in the nation's capital markets.

Farm Credit Services of America

Omaha Office: 5015 S. 118th St., Omaha, NE 68137, toll-free phone (800) 884-3276, fax (402) 348-3324, website — www.fcsamerica.com

President: Mark Jensen

Farm Credit Services of America is a part of the Farm Credit System, a nationwide agricultural banking network that provides credit and affiliated services to farm and ranch operators across the United States.

Farm Credit Services of America is owned by its more than 50,000 stockholders/customers and is governed by a 15-member board of directors. The customer-owners of the association elect 12 directors and three directors are appointed by the board. The association operates on a cooperative basis. All Farm Credit Services of America customers own stock in the association.

Unlike commercial banks, Farm Credit institutions do not take deposits. Instead, money is raised by selling system-wide bonds on Wall Street. The proceeds are then channeled through Farm Credit banks and associations to agricultural producers and cooperatives. Because of the market acceptance of Farm Credit securities and the volume of funds raised, Farm Credit Services of America is able to offer competitive interest rates and unlimited amounts of capital to the agricultural sector.

Farm Credit Services of America has a network of 42 retail offices within Iowa, Nebraska, South Dakota and Wyoming, with its corporate headquarters located in Omaha.

Federal Deposit Insurance Corporation

Omaha Field Office: 450 Regency Parkway, Ste. 310, Omaha, NE 68114, phone (402) 397-0142, website — www.fdic.gov

Field Supervisor: Todd Eich

The Federal Deposit Insurance Corporation works to promote and preserve public confidence in U.S. financial institutions by:

- insuring bank and thrift deposits up to the legal limit
- periodically examining about 5,300 state-chartered banks that are not members of the Federal Reserve System for safety and soundness as well as compliance with consumer protection laws
- managing receiverships

Federal Reserve System

Federal Reserve Bank of Kansas City, Omaha Branch: 2201 Farnam St., Omaha, NE 68102, phone (402) 221-5500, toll-free phone (800) 333-1040, website —

www.kansascityfed.org

Vice President and Branch Executive: Nathan Kauffman

The Federal Reserve System, the central bank of the United States, is charged with administering and making policy for the nation's credit and monetary affairs. Through its supervisory and regulatory banking functions, the Federal Reserve ensures the banking industry remains in sound condition, capable of responding to the nation's domestic and international financial needs and objectives.

The system's major responsibility is executing monetary policy. It also performs other functions, such as maintaining the stability of the financial system, handling government deposits and debt issues, supervising and regulating banks and acting as lender of last resort.

The system consists of three key entities: the Federal Reserve Board of Governors in Washington, D.C. is the governing body; the 12 Federal Reserve banks and their 24 branches are the operating arms; and the Federal Open Market Committee sets national monetary policy. The Omaha branch has responsibility for the state of Nebraska and is a part of the Federal Reserve Bank of Kansas City.

General Services Administration

The General Services Administration establishes policy for and provides management of government property and records, including construction and operation of buildings; procurement and distribution of supplies; utilization and disposal of real and personal property; transportation, traffic and communications management; and management of the government-wide automatic data processing resource program. Its functions are carried out at three levels of organization: the central office, regional offices and field activities.

Public Buildings Service

Nebraska Property Management Office: Roman L. Hruska U.S. Courthouse, 111 S. 18th Plaza, Ste. C31, Omaha, NE 68102-1321, phone (402) 221-4725, website — www.gsa.gov

Director: Jeff L. Warinski, email — jeff.warinski@gsa.gov

Roman L. Hruska U.S. Courthouse, 111 S. 18th Plaza, Ste. C31, Omaha, NE 68102, phone (402) 221-4716

Omaha Property Manager: Tim Ronan, email — tim.ronan@gsa.gov

Edward Zorinsky Federal Building, 1616 Capitol Avenue, Room 190, Omaha, NE 68102, phone (402) 221-4720

Omaha Property Manager: Terry Morgan, email — terry.morgan@gsa.gov

Lincoln Building Property Management Office: Denney Federal Building & U.S. Courthouse, 100 Centennial Mall North, Room 156, Lincoln, NE 68508, phone (402) 437-5430

Property Manager: James Small, email — james.small@gsa.gov

Property Manager: Steven Hicks, email — steven.hicks@gsa.gov

North Platte Building Property Management Office: Federal Building, 300 E.

3rd St., Room 304, North Platte, NE 69103, phone (308) 532-8550

Property Manager: Joe Wiezorek, email — joe.wiezorek@gsa.gov

The General Services Administration - Public Buildings Service provides space and related services for other federal agencies and the federal courts. Services include real estate brokerage, property management, construction and repairs, security services, property disposal and overall portfolio management. The service is responsible for more than 370 million square feet of federally owned and leased space and preserves more than 481 historic properties across the United States.

The Nebraska Property Management Center in Omaha manages the daily operations of four federally owned buildings and 72 leased properties throughout Nebraska and Pottawattamie County, Iowa. The leased property space provides more than 1.6 million rentable square feet supporting 2,503 tenants in 34 agencies with annual rent of \$34.1 million. The Lincoln and North Platte Building Property Management offices are under the jurisdiction of the Nebraska Property Management Center.

Nuclear Regulatory Commission

Regional State Liaison: 1600 E. Lamar Blvd., Arlington, TX 76011-4511, website — www.nrc.gov

Regional State Liaison Officer: William A. Maier

The Nuclear Regulatory Commission (NRC) regulates the use of nuclear materials in the United States to protect public health and safety, the environment, and defense and security. The NRC is not connected with nuclear weapons.

The NRC reviews and issues licenses for the construction and operation of commercial nuclear power plants, research reactors and other nuclear fuel facilities. It licenses the possession and use of nuclear materials for medical, industrial, educational and research purposes. Nebraska is one of 38 states that belong to the Agreement States Program, under which the NRC gives states authority to license and regulate commercial nuclear materials. The NRC also licenses the import and export of nuclear facilities, equipment and materials.

The NRC conducts inspections and investigations to assure that nuclear plant activities are in compliance with the terms of the license and the agency's other regulations and requirements. The commission has approximately 3,200 employees and an annual budget of about \$937 million. The NRC is primarily supported by fees collected from its licensees.

A major share of the NRC's work is regulating the use of nuclear energy to generate electric power. The NRC regulates Nebraska's two commercial nuclear power plants — the Cooper Nuclear Station near Brownville and the permanently shut down Fort Calhoun Station near Fort Calhoun. The Nebraska Public Power District operates the Cooper plant, and the Omaha Public Power District maintains the Fort Calhoun plant.

U.S. Postal Service

Central Area District: P.O. Box 249500, Omaha, NE 68124-9500

District Manager: Lisse Garrett

Postal Inspection Service: 10707 Pacific St., Ste. 100, P.O. Box 249550, Omaha, NE 68124-9550

Omaha Post Office: 1124 Pacific St., P.O. Box 249998, Omaha, NE 68108, toll-free phone (800) 275-8777

Postmaster: Keith J. Reid

Lincoln Post Office: 700 R St., Lincoln, NE 68501-9998, phone (402) 458-1844

Postmaster: Kerry Kowalski

The U.S. Postal Service provides mail processing and delivery services to individuals and businesses within the United States. The service develops mail-handling systems and operates its own planning and engineering programs. The protection of the U.S. mail and the mail system is the responsibility of the Postal Inspection Service. As the law enforcement arm of the U.S. Postal Service, the Inspection Service is the country's oldest federal law enforcement agency and has jurisdiction in all criminal matters infringing on the integrity and security of the mail, and the safety of all postal valuables, property and personnel. Postal inspectors investigate violations of all postal laws and other related criminal violations. Included are investigations of mail fraud, the illegal transmission of controlled substances through the U.S. mail, the mailing of child pornography, thefts of mail or other postal valuables, assaults on postal employees, bombs sent through the mail and other unauthorized mail matter, including poison and harmful or prohibited articles.

The Central Area District is responsible for post offices in Iowa, Nebraska and South Dakota. The district serves more than 2 million people. The Nebraska post offices are under the jurisdiction of the district manager.

Nebraska Zip Codes, 2023*

City	Zip Code	City	Zip Code
Abie	68001	Bloomfield.....	68718
Adams	68301	Bloomington	68929
Agnew.....	68428	Blue Hill.....	68930
Ainsworth.....	69210	Blue Springs.....	68318
Albion.....	68620	Boelus.....	68820
Alda.....	68810	Boone.....	68620
Alexandria.....	68303	Boys Town.....	68010
Allen.....	68710	Bradshaw.....	68319
Alliance.....	69301	Brady.....	69123
Alma.....	68920	Brainard.....	68626
Almeria.....	68879	Brewster.....	68821
Alvo.....	68304	Bridgeport.....	69336
Amelia.....	68711	Bristow.....	68719
Ames.....	68621	Broadwater.....	69125
Amherst.....	68812	Brook.....	68320
Angora.....	69331	Broken Bow.....	68822
Anoka.....	68722	Brownlee.....	69166
Anselmo.....	68813	Brownville.....	68321
Ansley.....	68814	Brule.....	69127
Arapahoe.....	68922	Bruning.....	68322
Arcadia.....	68815	Bruno.....	68014
Archer.....	68816	Brunswick.....	68720
Arlington.....	68002	Burchard.....	68323
Arnold.....	69120	Burr.....	68324
Arthur.....	69121	Burwell.....	68823
Ashby.....	69333	Bushnell.....	69128
Ashland.....	68003	Butte.....	68722
Ashton.....	68817	Byron.....	68325
Atkinson.....	68713	Cairo.....	68824
Atlanta.....	68923	Callaway.....	68825
Auburn.....	68305	Cambridge.....	69022
Aurora.....	68818	Campbell.....	68932
Avoca.....	68307	Carleton.....	68326
Axtell.....	68924	Carroll.....	68723
Ayr.....	68925	Cedar Bluffs.....	68015
Bancroft.....	68004	Cedar Creek.....	68016
Barneston.....	68309	Cedar Rapids.....	68627
Bartlett.....	68622	Center.....	68724
Bartley.....	69020	Central City.....	68826
Bassett.....	68714	Ceresco.....	68017
Battle Creek.....	68715	Chadron.....	69337
Bayard.....	69334	Chambers.....	68725
Bazile Mills.....	68729	Champion.....	69023
Beatrice.....	68310	Chapman.....	68827
Beaver City.....	68926	Chappell.....	69129
Beaver Crossing.....	68313	Chester.....	68327
Bec.....	68314	Clarks.....	68628
Beemer.....	68716	Clarkson.....	68629
Belden.....	68717	Clatonia.....	68328
Belgrade.....	68623	Clay Center.....	68933
Bellevue.....	68005	Clearwater.....	68726
	68123	Cody.....	69211
	68147	Coleridge.....	68727
Bellwood.....	68624	Colon.....	68018
Belvidere.....	68315	Columbus.....	68601-
Benedict.....	68316		02
Benkelman.....	69021	Comstock.....	68828
Bennet.....	68317	Concord.....	68728
Bennington.....	68007	Cook.....	68329
Bertrand.....	68927	Cordova.....	68330
Berwyn.....	68814	Cornlea.....	68642
Big Springs.....	69122	Cortland.....	68331
Bingham.....	69335	Cotesfield.....	68835
Bladen.....	68928	Cowles.....	68930
Blair.....	68008-	Cozad.....	69130
	09		

* Source: U.S. Postal Service.

Nebraska Zip Codes, 2023 (Cont'd.)

City	Zip Code	City	Zip Code
Crab Orchard.....	68332	Filly.....	68357
Craig.....	68019	Firth.....	68358
Crawford.....	69339	Fordyce.....	68736
Creighton.....	68729	Fort Calhoun.....	68023
Creston.....	68631	Foster (Osmond).....	68765
Crete.....	68333	Franklin.....	68939
Crofton.....	68730	Fremont.....	68025-
Crookston.....	69212		26
Culbertson.....	69024	Friend.....	68359
Curtis.....	69025	Fullerton.....	68638
Dakota City.....	68731	Funk.....	68940
Dalton.....	69131	Garland.....	68360
Danbury.....	69026	Garrison.....	68632
Dannebrog.....	68831	Geneva.....	68361
Davenport.....	68335	Genoa.....	68640
Davey.....	68336	Gering.....	69341
David City.....	68632	Gibbon.....	68840
Dawson.....	68337	Gilead.....	68362
Daykin.....	68338	Giltner.....	68841
Decatur.....	68020	Gladstone.....	68352
Denton.....	68339	Glenvil.....	68941
Deshler.....	68340	Gohner.....	68364
Deweese.....	68934	Gordon.....	69343
DeWitt.....	68341	Gothenburg.....	69138
Dickens.....	69132	Grafton.....	68365
Diller.....	68342	Grand Island.....	68801-
Dix.....	69133		03
Dixon.....	68732	Grant.....	69140
Dodge.....	68633	Greeley.....	68842
Doniphan.....	68832	Greenwood.....	68366
Dorchester.....	68343	Gresham.....	68367
Douglas.....	68344	Gretna.....	68028
DuBois.....	68345	Guide Rock.....	68942
Dunbar.....	68346	Gurley.....	69141
Duncan.....	68634	Hadar.....	68738
Dunning.....	68833	Haigler.....	69030
Dwight.....	68635	Hallam.....	68368
Eagle.....	68347	Halsey.....	69142
Eddyville.....	68834	Hamlet.....	69040
Edgar.....	68935	Hampton.....	68843
Edison.....	68936	Hardy.....	68943
Elba.....	68835	Harrisburg.....	69345
Elgin.....	68636	Harrison.....	69346
Elk Creek.....	68348	Hartington.....	68739
Elkhorn.....	68022	Harvard.....	68944
Ellsworth.....	69340	Hastings.....	68901-
Elm Creek.....	68836		02
Elmwood.....	68349	Hay Springs.....	69347
Elsie.....	69134	Hayes Center.....	69032
Elsmere.....	69135	Hazard.....	68844
Elwood.....	68937	Heartwell.....	68945
Elyria.....	68837	Hebron.....	68370
Emerson.....	68733	Hemingford.....	69348
Emmet.....	68734	Henderson.....	68371
Enders.....	69027	Hendley.....	68946
Endicott.....	68350	Henry.....	69358
Ericson.....	68637	Herman.....	68029
Eustis.....	69028	Hershey.....	69143
Ewing.....	68735	Hickman.....	68372
Exeter.....	68351	Hildreth.....	68947
Fairbury.....	68352	Holbrook.....	68948
Fairfield.....	68938	Holdrege.....	68949
Fairmont.....	68354	Holland.....	68372
Falls City.....	68355	Holmesville.....	68310
Farnam.....	69029	Holstein.....	68950
Farwell.....	68838	Homer.....	68030

Nebraska Zip Codes, 2023 (Cont'd.)

City	Zip Code	City	Zip Code
Hooper.....	68031	Long Pine.....	69217
Hordville.....	68846	Loomis.....	68958
Hoskins.....	68740	Lorton.....	68382
Howells.....	68641	Louisville.....	68037
Hubbard.....	68741	Loup City.....	68853
Hubbell.....	68375	Lyman.....	69352
Humboldt.....	68376	Lynch.....	68746
Humphrey.....	68642	Lyons.....	68038
Huntley.....	68971	Macy.....	68039
Hyannis.....	69350	Madison.....	68748
Imperial.....	69033	Madrid.....	69150
Inavale.....	68952	Magnet.....	68749
Indianola.....	69034	Malcolm.....	68402
Inglewood.....	68025	Malmo.....	68040
Inland.....	68954	Manley.....	68403
Inman.....	68742	Marquette.....	68854
Ithaca.....	68033	Marsland.....	69354
Jackson.....	68743	Martell.....	68404
Jansen.....	68377	Maskell.....	68751
Johnson Lake.....	68937	Mason City.....	68855
Johnson.....	68378	Max.....	69037
Johnstown.....	69214	Maxwell.....	69151
Julian.....	68379	Maywood.....	69038
Juniata.....	68955	McCook.....	69001
Kearney.....	68845	McCool Junction.....	68401
	68847-	McGrew.....	69353
	49	McLean.....	68747
Kenesaw.....	68956	Mead.....	68041
Kennard.....	68034	Meadow Grove.....	68752
Keystone.....	69144	Melbeta.....	69355
Kilgore.....	69216	Memphis.....	68042
Kimball.....	69145	Merna.....	68856
La Vista.....	68128	Merriman.....	69218
Lakeside.....	69351	Milburn.....	68813
Lamar.....	69023	Milford.....	68405
Laurel.....	68745	Millard.....	68144-
Lawrence.....	68957		45
Lebanon.....	69036	Miller.....	68858
Leigh.....	68643	Milligan.....	68406
Lemoyne.....	69146	Mills.....	68753
Leshara.....	68064	Minatare.....	69356
Lewellen.....	69147	Minden.....	68959
Lewiston.....	68380	Mitchell.....	69357
Lexington.....	68850	Monowi.....	68746
Liberty.....	68381	Monroe.....	68647
Lincoln.....	68501-	Moorefield.....	69039
	10	Morrill.....	69358
	68512	Morse Bluff.....	68648
	68514	Mullen.....	69152
	68516-	Murdock.....	68407
	17	Murray.....	68409
	68520-	Naper.....	68755
	24	Naponee.....	68960
	68526-	Nebraska City.....	68410
	29	Nehawka.....	68413
	68531-	Neligh.....	68756
	32	Nelson.....	68961
	68542	Nemaha.....	68414
	68544	Nenzel.....	69219
	68583	Newcastle.....	68757
	68588	Newman Grove.....	68758
Lindsay.....	68644	Newport.....	68759
Linwood.....	68036	Nickerson.....	68044
Lisco.....	69148	Niobrara.....	68760
Litchfield.....	68852	Nora.....	68961
Lodgepole.....	69149	Norfolk.....	68701-
			02

Nebraska Zip Codes, 2023 (Cont'd.)

City	Zip Code	City	Zip Code
Norman	68959	Petersburg.....	68652
North Bend.....	68649	Phillips	68865
North Loup.....	68859	Pickrell	68422
North Platte	69101	Pierce.....	68767
	69103	Pilger	68768
Oak.....	68964	Plainview.....	68769
Oakdale.....	68761	Platte Center.....	68653
Oakland	68045	Plattsmouth.....	68048
Obert.....	68757	Pleasant Dale.....	68423
Oconto.....	68860	Pleasanton	68866
Octavia.....	68632	Plymouth	68424
Odell.....	68415	Polk.....	68654
Odessa.....	68861	Ponca.....	68770
Offutt Air Force Base.....	68113	Potter.....	69156
Ogallala	69153	Prague.....	68050
Ohiowa.....	68416	Primrose.....	68655
Omaha.....	68101-	Prosser.....	68883
	12	Purdum.....	69157
	68114	Ragan.....	68969
	68116-	Ralston.....	68127-
	20		28
	68122	Randolph	68771
	68124	Ravenna.....	68869
	68127	Raymond.....	68428
	68130-	Red Cloud.....	68970
	32	Republican City.....	68971
	68134-	Reynolds.....	68429
	39	Richfield.....	68059
	68142	Richland.....	68601
	68144-	Rising City.....	68658
	45	Riverdale.....	68870
	68152	Riverton.....	68972
	68154-	Roca.....	68430
	55	Rockville.....	68871
	68157	Rogers.....	68659
	68164	Rosalie.....	68055
	68172	Rose.....	68714
	68175-	Roseland.....	68973
	76	Rosemont.....	68930
	68178-	Royal.....	68773
	83	Rulo.....	68431
	68197-	Rushville.....	69360
	98	Ruskin.....	68974
O'Neill.....	68763	St. Columbans.....	68056
Ong.....	68452	St. Edward.....	68660
Orchard.....	68764	St. Helena.....	68774
Ord.....	68862	St. Libory.....	68872
Orleans.....	68966	St. Mary.....	68443
Osceola.....	68651	St. Paul.....	68873
Oshkosh.....	69154	Salem.....	68433
Osmond.....	68765	Sargent.....	68874
Otoe.....	68417	Saronville.....	68975
Overton.....	68863	Schuyler.....	68661
Oxford.....	68967	Scotia.....	68875
Page.....	68766	Scottsbluff.....	69361
Palisade.....	69040		69363
Palmer.....	68864	Scribner.....	68057
Palmyra.....	68418	Seneca.....	69161
Panama.....	68419	Seward.....	68434
Papillion.....	68046	Shelby.....	68662
	68133	Shelton.....	68876
Parks.....	69041	Shickley.....	68436
Pawnee City.....	68420	Sholes.....	68771
Paxton.....	69155	Shubert.....	68437
Pender.....	68047	Sidney.....	69160
Peru.....	68421		69162

Nebraska Zip Codes, 2023 (Cont'd.)

City	Zip Code	City	Zip Code
Silver Creek	68663	Utica	68456
Smithfield	68976	Valentine	69201
Snyder	68664	Valley	68064
South Bend	68058	Valparaiso	68065
South Sioux City	68776	Venango	69168
Spalding	68665	Verdel	68760
Sparks	69220	Verdigre	68783
Spencer	68777	Verdon	68457
Sprague	68438	Virginia	68458
Springfield	68059	Waco	68460
Springview	68778	Wahoo	68066
Stamford	68977	Wakefield	68784
Stanton	68779	Wallace	69169
Staplehurst	68439	Walthill	68067
Stapleton	69163	Walton	68461
Steele City	68440	Washington	68068
Steinauer	68441	Waterbury	68785
Stella	68442	Waterloo	68069
Sterling	68443	Wauneta	69045
Stockville	69042	Wausa	68786
Strang	68444	Waverly	68462
Stratton	69043	Wayne	68787
Stromsburg	68666	Weeping Water	68463
Stuart	68780	Weissert	68814
Sumner	68878	Wellfleet	69170
Superior	68978	West Point	68788
Surprise	68667	Western	68464
Sutherland	69165	Westerville	68881
Sutton	68979	Weston	68070
Swanton	68445	Whiteclay	69365
Syracuse	68446	Whitman	69366
Table Rock	68447	Whitney	69367
Talmage	68448	Wilber	68465
Tarnov	68642	Wilcox	68982
Taylor	68879	Willow Island	69171
Tecumseh	68450	Wilsonville	69046
Tekamah	68061	Winnebago	68071
Theftord	69166	Winnetoon	68789
Thurston	68062	Winside	68790
Tilden	68781	Winslow	68072
Tobias	68453	Wisner	68791
Trenton	69044	Wolbach	68882
Trumbull	68980	Wood Lake	69221
Tryon	69167	Wood River	68883
Uehling	68063	Wymore	68466
Ulysses	68669	Wynot	68792
Unadilla	68454	York	68467
Union	68455	Yutan	68073
Upland	68981		

Railroad Retirement Board

District Office: 1299 Farnam St., Ste. 1200, Omaha, NE 68102-1880, phone (877) 772-5772, email — omaha@rrb.gov, office hours M, T, Th, Fr 9 a.m. - 3:30 p.m., W 9 a.m. - 12 p.m.

District Manager: Donna Baker

The Railroad Retirement Board administers comprehensive retirement-survivor, disability and unemployment-sickness benefit programs for the nation's railroad workers and their families.

Small Business Administration

Nebraska District Office: 10675 Bedford Ave., Ste. 100, Omaha, NE 68134-3613, phone (402) 221-4691, fax (402) 221-3680, website — www.sba.gov

Director: Leon Milobar

SBA/SCORE Business Information Center: 10675 Bedford Ave., Ste. 100, Omaha, NE 68134-3613, phone (402) 221-3606, fax (402) 221-3680, email — score@scoreomaha.org

The purposes of the U.S. Small Business Administration are to aid, counsel, assist and protect the interests of small business; ensure that small business concerns receive a fair portion of government purchases, contracts and subcontracts, as well as sales of government property; make loans to small business concerns, state and local development companies, and the victims of floods or other catastrophes, or of certain types of economic injury; and license, regulate and make loans to small business investment companies.

In Nebraska, the SBA offers free counseling, advice and information on starting a business through the Service Corps of Retired Executives (SCORE) and the Nebraska Business Development Centers located in Omaha, Chadron, Kearney, Lincoln, North Platte, Scottsbluff and Wayne. Advice for women business owners is available through the Rural Enterprise Assistance Project's Women's Business Center.

The SBA connects small businesses with contracting opportunities with the federal government and has special loan programs available for businesses involved in international trade. In addition, a veterans officer is available to counsel entrepreneurs who wish to serve their community in a new way as a small business owner.

Social Security Administration

Grand Island Level 2 District Office: 115 N. Webb Rd., Grand Island, NE 68803, phone (877) 407-3441, website — www.socialsecurity.gov

Norfolk Level 2 District Office: 605 Iron Horse Dr., Ste. 1, Norfolk, NE 68701, phone (855) 207-7082

North Platte Level 1 District Office: 300 E. Third St., Room 204, North Platte, NE 69101, phone (866) 830-0668

Lincoln Level 1 District Office: 100 Centennial Mall North, Room 240, Lincoln, NE 68508, phone (866) 593-2880

Omaha Level 1 District Office: Old Mill Centre, 604 N. 109th Ct., Omaha, NE 68154, phone (866) 716-8299

Scottsbluff Level 2 District Office: 415 Valley View Dr., Scottsbluff, NE 69361, phone (800) 297-4291

Sioux City (Iowa) Level 1 District Office: 3555 Southern Hills Drive, Sioux City, IA 51106, phone (866) 338-2859 (office serves Dakota, Dixon and Thurston counties in Nebraska)

Omaha Office of Hearings and Appeals: 1000 N. 90 St., Ste. 500, Omaha, NE 68114, phone (888) 881-4633

Chief Administrative Law Judge: Chris Yokus

Hearing Office Director: Cory Allan

Billings (Mont.) Office of Hearings Operations: 2900 Fourth Ave. North, Billings, MT 59101, phone (877) 5454-5512

The Social Security Administration manages the nation's social insurance program, consisting of retirement, survivor and disability insurance programs, commonly known as Social Security. The SSA also administers the Supplemental Security Income program for the elderly, blind and disabled. The administration is responsible for studying the problems of poverty and economic insecurity among U.S. citizens and making recommendations for effective methods for solving these problems through social insurance. The administration also assigns Social Security numbers to workers and maintains earnings records for workers under their Social Security numbers.

Nebraska is served by six SSA district offices and two hearing and appeals offices in Omaha and Billings, Mont. Level 1 offices oversee other offices. The North Platte Level 1 office oversees Level 2 offices in Grand Island, Norfolk and Scottsbluff. The Lincoln Level 1 office is a stand-alone Level 1 office. The Omaha Level 1 office oversees a Level 2 office in Council Bluffs, Iowa. The Sioux City, Iowa, Level 1 office, which serves Dakota, Dixon and Thurston counties in Nebraska, oversees Level 2 offices in Spencer and Carroll, Iowa.

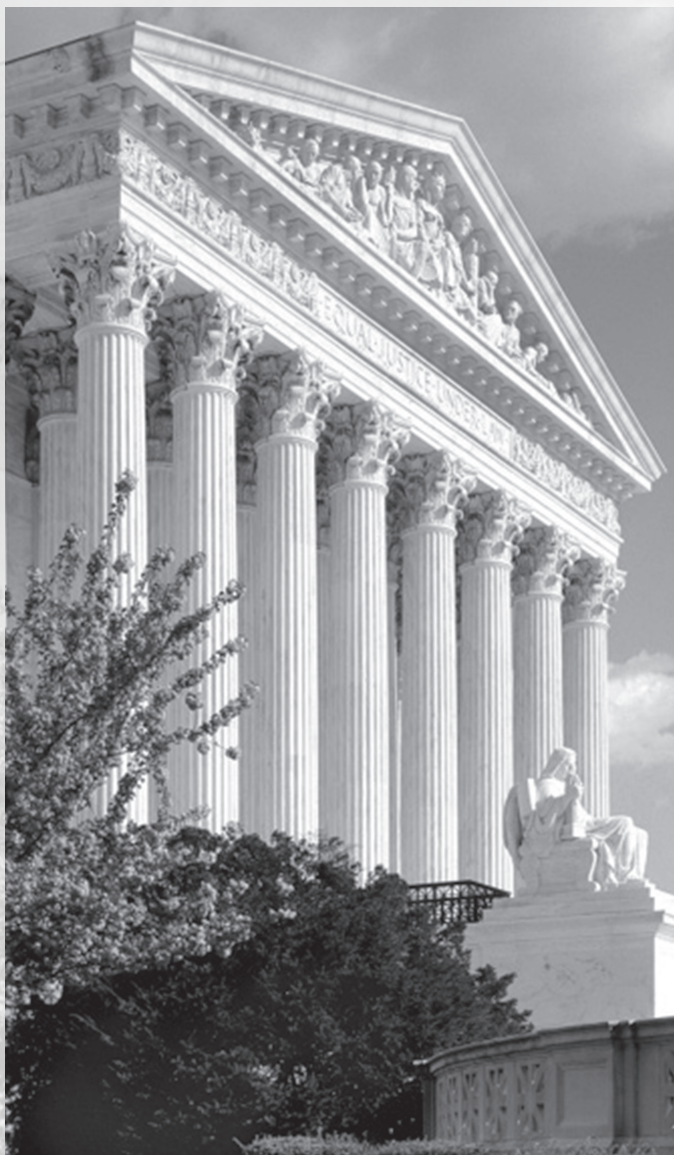

U.S. JUDICIAL BRANCH

U.S. JUDICIAL BRANCH¹

U.S. SUPREME COURT

U.S. Supreme Court Building: 1 First St. N.E., Washington, D.C. 20543, phone (202) 479-3000, website — www.supremecourtus.gov

Chief Justice of the United States: John G. Roberts, Jr.

Article III, Section 1 of the U.S. Constitution provides that “the judicial Power of the United States, shall be vested in one supreme Court, and in such inferior Courts as the Congress may from time to time ordain and establish.”

The Supreme Court is composed of the chief justice of the United States and such number of associate justices as may be fixed by Congress. The current number of associate justices is eight. The U.S. president nominates justices, and appointments are made with the advice and consent of the Senate. Article III, Section 1, further provides that “the Judges, both of the supreme and inferior Courts, shall hold their Offices during good Behaviour, and shall, at stated Times, receive for their Services, a Compensation, which shall not be diminished during their Continuance in Office.” A justice may retire at age 70 after serving for 10 years as a federal judge or at age 65 after serving 15 years.

The term of the court begins, by law, the first Monday in October of each year and continues as long as the business before the court requires, usually until the end of June. Six members constitute a quorum. Approximately 7,500 cases are filed with the court in the course of a term. The court hears oral argument in approximately 80 cases per term.

According to the Constitution (Article III, Section 2), the Supreme Court has jurisdiction over:

- all cases in law and equity arising under the U.S. Constitution, the laws of the United States and treaties made under their authority
- all cases affecting ambassadors, other public ministers and consuls
- all cases of admiralty and maritime jurisdiction
- controversies to which the United States is a party
- controversies between two or more states, between a state and citizens of another state, between citizens of different states, between citizens of the same state claiming lands under grants of different states, and between a state, or the citizens thereof, and foreign states, citizens or subjects

In all cases affecting ambassadors, other public ministers and consuls, and those in which a state is a party, the Supreme Court has original jurisdiction. In all the other cases mentioned above, the Supreme Court has appellate jurisdiction, with exceptions made by Congress. Congress has no authority to change the original jurisdiction of the Supreme Court.

¹Sources: *The United States Government Manual 2022* and information provided by the 8th U.S. Circuit Court of Appeals, the U.S. District Court for the District of Nebraska and the Federal Public Defender's Office for the District of Nebraska.

Supreme Court Justice	Position
Samuel A. Alito, Jr.....	Associate Justice
Amy Coney Barrett.....	Associate Justice
Neil M. Gorsuch.....	Associate Justice
Ketanji Brown Jackson.....	Associate Justice
Elena Kagan.....	Associate Justice
Brett M. Kavanaugh.....	Associate Justice
Sonia Sotomayor.....	Associate Justice
Clarence Thomas.....	Associate Justice
John G. Roberts, Jr.....	Chief Justice

COURTS OF APPEALS

The courts of appeals are intermediate appellate courts created to relieve the Supreme Court of considering all appeals in cases originally decided by the federal trial courts. Appeal courts are empowered to review all final decisions and certain provisional decisions of district courts. Appeal courts also are empowered to review and enforce orders of many federal administrative bodies. The decisions of courts of appeals are final, except that they may receive discretionary review or be appealed to the Supreme Court.

The United States is divided into 12 judicial circuits, including the District of Columbia. Each circuit has a court of appeals. Each state is assigned to a circuit, and the U.S. territories are assigned variously to the first, third and ninth circuits. A court of appeals for the Federal Circuit, which has nationwide jurisdiction defined by subject matter, also exists. Each court of appeals has six to 28 permanent circuit judgeships (179 in all), depending upon the amount of judicial work in the circuit. Circuit judges hold their offices during good behavior.

The judge senior in commission who is younger than 70 years old (65 at inception of term), has been in office at least one year, and has not previously been chief judge, serves as the chief judge of the circuit for a seven-year term. One Supreme Court justice is assigned as circuit justice for each of the 13 judicial circuits. Each court of appeals normally hears cases in panels of three judges each, but the court may sit with all judges present.

U.S. Circuit Courts of Appeals²

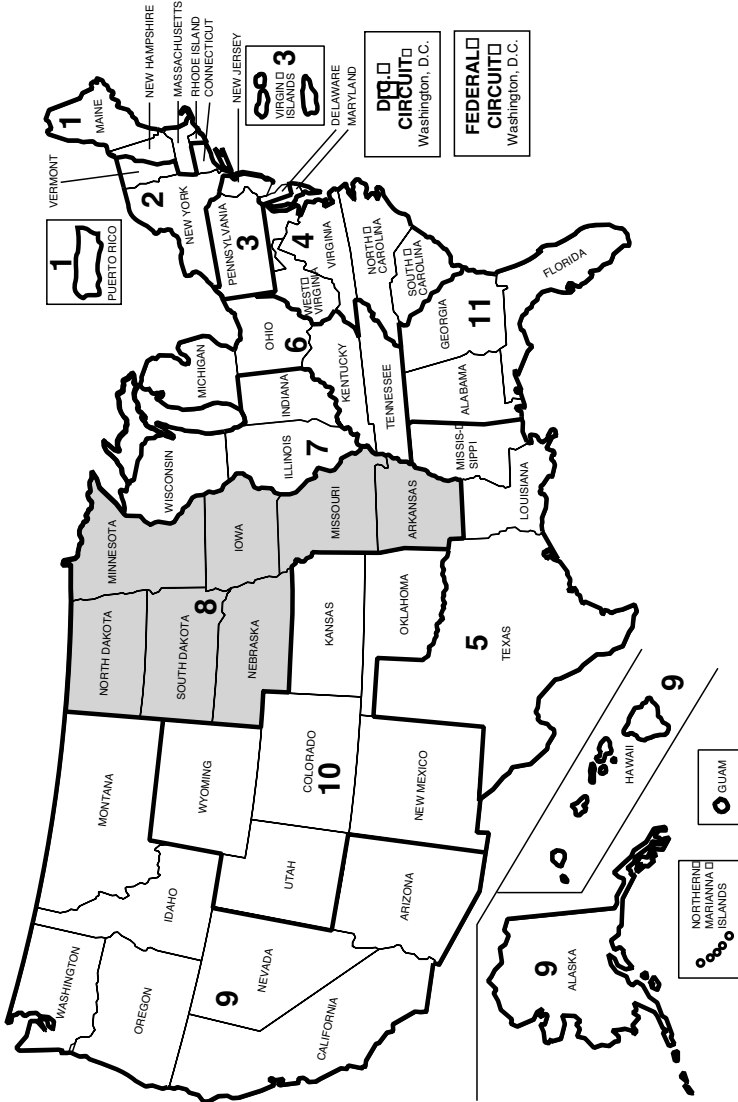

²Source: Administrative Office of the U.S. Courts. Number and composition of circuits set forth by 28 U.S.C. Section 41.

8th U.S. Circuit Court of Appeals

Main Circuit Court Office: Thomas F. Eagleton U.S. Courthouse, 111 S. 10th St., Ste. 24.329, St. Louis, MO 63102, phone (314) 244-2400, website — www.ca8.uscourts.gov

Subsidiary Circuit Court Office: 500 Federal Courts Building, 316 N. Robert St., St. Paul, MN 55101, phone (651) 848-1300

Circuit Justice: Supreme Court Justice Brett M. Kavanaugh

Chief Judge: Lavenski R. Smith

Arkansas, Iowa, Minnesota, Missouri, Nebraska, North Dakota and South Dakota comprise the 8th Circuit Court of Appeals. Nebraska is represented on the court by one circuit judge.

The main court clerk's office is in St. Louis, and a subsidiary court clerk's office is in St. Paul, Minn. The court has one general term annually, which begins the second Monday in September.

8th Circuit Judge	Office Location	Position
Duane Benton.....	Kansas City, Mo.....	Circuit Judge
Steven M. Colloton.....	Des Moines, Iowa.....	Circuit Judge
Ralph R. Erickson.....	Fargo, N.D.....	Circuit Judge
L. Steven Graszc.....	Omaha.....	Circuit Judge
Raymond W. Gruender.....	St. Louis, Mo.....	Circuit Judge
Jane Kelly.....	Cedar Rapids, Iowa.....	Circuit Judge
Jonathan A. Kobes.....	Sioux Falls, S.D.....	Circuit Judge
James B. Loken.....	Minneapolis, Minn.....	Circuit Judge
Bobby E. Shepherd.....	El Dorado, Ark.....	Circuit Judge
Lavenski R. Smith.....	Little Rock, Ark.....	Chief Circuit Judge
David R. Stras.....	Minneapolis, Minn.....	Circuit Judge

8th U.S. Circuit Court of Appeals Nebraska Judges, 1933-2023

Joseph W. Woodrough.....	1933-1961	C. Arlen Beam ⁶	1987-
Harvey M. Johnson ³	1940-1965	William Jay Riley ⁷	2001-
Donald P. Lay ⁴	1966-2007	L. Steven Graszc.....	2018-
Donald R. Ross ⁵	1971-2013		

³Senior Judge, 1965-1975

⁴Moved from Nebraska to Minnesota in January 1983; Senior Judge, 1992-2007

⁵Senior Judge, 1987-2013

⁶Senior Judge, 2001-present

⁷Senior Judge, 2017-present

8th U.S. Circuit Court of Appeals Nebraska Judges, 2023



L. STEVEN GRASZ

CIRCUIT JUDGE

Office Address: Roman L. Hruska U.S. Courthouse, 111 S. 18th Plaza, Ste. 4303, Omaha, NE 68102-1322, phone (402) 661-7575

Appointed to 8th U.S. Circuit Court of Appeals: Jan. 4, 2018

Biography: Born Nov. 14, 1961, in Chappell. Graduate of Chappell High School (valedictorian), 1980; University of Nebraska-Lincoln (B.S. with distinction), 1984; University of Nebraska College of Law (J.D. Order of the Coif), 1989. Married Verlyne Dannehl, Aug. 31, 1985; four children: Caylen, Nate, Jackson and Aubrey. Former: private attorney, Husch Blackwell LLP, 2002-18; Nebraska chief deputy attorney general, 1991-2002; private practice attorney, Kutak Rock, 1989-91; legislative assistant to Congresswoman Virginia Smith, 1984-85. **Member:** Nebraska State Bar Association (Appellate Practice Section, co-chair, 2021-23; executive committee, 2015-23; Government Practice Section, 1997-2001); Association of the Bar of the U.S. Circuit Court of Appeals for the Eighth Circuit; Omaha Bar Association. **Former member:** board,

Concordia Lutheran Schools of Omaha (2014-17); board, Community Health Charities of Nebraska (2004-07); Leadership Omaha (Class 33); National Association of Chief Deputy Attorneys General (1991-2002); Farmhouse Fraternity. **Honors and awards:** fellow, Nebraska Bar Foundation; Order of the Coif; executive editor, Nebraska Law Review; Manager of the Year, National Management Association, Nebraska State Government Chapter; University of Nebraska Innocents Society.

DISTRICT COURTS

U.S. district courts are the trial courts of general federal jurisdiction. Each state has at least one district court, and the larger states have as many as four. Altogether there are 94 U.S. district courts.

Each district court has two to 28 federal district judgeships, depending upon the amount of judicial work within its territory. Usually, only one judge is required to hear and decide a case in a district court, but in some cases it is required that three judges comprise the court. The judge senior in commission who is younger than 70 years old (65 at inception of term), has been in office for at least one year, and has not previously been chief judge, serves as chief judge for a seven-year term.

District judges hold their offices during good behavior. Each district court has one or more magistrate judges and bankruptcy judges, a clerk, a U.S. attorney, a U.S. marshal, probation officers, court reporters and their staffs.⁸

Cases from the district courts are reviewable on appeal by the applicable court of appeals.

U.S. District Court — District of Nebraska

Main District Court Office: Roman L. Hruska U.S. Courthouse, 111 S. 18th Plaza, Ste. 1152, Omaha, NE 68102-1303, phone (402) 661-7350, website — www.ned.uscourts.gov

Divisional District Court Office: 593 Denney Federal Building, 100 Centennial Mall North, Lincoln, NE 68508, phone (402) 437-1900

Chief Judge: Robert F. Rossiter, Jr.

Clerk of the District Court: Denise M. Lucks

Main Bankruptcy Court Office: Roman L. Hruska U.S. Courthouse, 111 S. 18th Plaza, Ste. 1125, Omaha, NE 68102-1303, phone (402) 661-7444

Divisional Bankruptcy Court Office: 460 Denney Federal Building, 100 Centennial Mall North, Lincoln, NE 68508, phone (402) 437-1625

Clerk of the Bankruptcy Court: Eva Roeber

Probation and Pretrial Services: Roman L. Hruska U.S. Courthouse, 111 S. 18th Plaza, Ste. C79, Omaha, NE 68102-1303, phone (402) 661-7560; 546 Denney Federal Building, 100 Centennial Mall North, Lincoln, NE 68508, phone (402) 437-1680

Chief Probation and Pretrial Services Officer: Douglas D. Steensma

Nebraska constitutes a single district in the U.S. district court system. The state is served by two district judges, three senior district judges, four magistrate judges and two bankruptcy judges.

District Judge	Office Location	Position
Brian C. Buescher	Omaha.....	District Judge
Robert F. Rossiter, Jr.....	Omaha.....	Chief District Judge

⁸See Pages 149-150 for more details on U.S. attorneys and Pages 152-153 for more details on U.S. marshals.

Senior District Judge	Office Location	Position
Joseph F. Bataillon.....	Omaha.....	Senior District Judge
John M. Gerrard.....	Lincoln.....	Senior District Judge
Richard G. Kopf.....	Lincoln.....	Senior District Judge

Magistrate Judge	Office Location	Position
Susan M. Bazis.....	Lincoln.....	Magistrate Judge
F.A. Gossett III.....	Omaha.....	Magistrate Judge
Michael D. Nelson.....	Omaha.....	Magistrate Judge
Cheryl R. Zwart.....	Lincoln.....	Magistrate Judge

Bankruptcy Judge	Office Location	Position
Brian S. Kruse.....	Lincoln.....	Bankruptcy Judge
Thomas L. Saladino.....	Omaha.....	Chief Bankruptcy Judge

U.S. District Court — District of Nebraska

Nebraska Judges, 1868-2023

Elmer S. Dundy.....	1868-1896	C. Arlen Beam.....	1982-1987
William D. McHugh.....	1896-1897	William G. Cambridge.....	1988-2000
William H. Munger.....	1897-1915	Warren K. Urbom ¹²	1970-2014
Thomas C. Munger.....	1907-1941	Lyle E. Strom ¹³	1985-2017
Joseph W. Woodrough.....	1916-1933	Richard G. Kopf ¹⁵	1992-
James A. Donohoe.....	1933-1956	Thomas M. Shanahan ¹⁴	1993-2007
John W. Delchant ⁹	1942-1972	Joseph F. Bataillon ¹⁶	1997-
Richard E. Robinson ¹⁰	1956-1991	Laurie Smith Camp ¹⁷	2001-2020
Robert Van Pelt ¹¹	1957-1970	John M. Gerrard ¹⁸	2012-
Richard A. Dier.....	1971-1972	Robert F. Rossiter, Jr.	2016-
Richard V. Denney.....	1971-1981	Brian C. Buescher.....	2019-
Albert G. Schatz.....	1973-1985		

⁹Senior judge until death in 1972.

¹⁰Senior judge, 1972-91.

¹¹Retired from the bench in 1970, but assumed senior judge status until death in 1988.

¹²Senior judge, 1991-2014; retired in 2014.

¹³Senior judge, 1995-2017; retired in 2017.

¹⁴Senior judge, 2004-07; retired in 2007.

¹⁵Senior judge, 2011-present.

¹⁶Senior judge, 2014-present.

¹⁷Senior judge until death in 2020.

¹⁸Senior judge, 2023-present.

U.S. District Court — District of Nebraska Nebraska Judges, 2023

JOSEPH F. BATAILLON SENIOR JUDGE

Office Address: Roman L. Hruska U.S. Courthouse, 111 S. 18th Plaza, Ste. 3259, Omaha, NE 68102-1322, phone (402) 661-7302, email — bataillon@ned.uscourts.gov

Appointed as U.S. District Judge: Sept. 18, 1997; served as chief judge for the District of Nebraska, 2004-11; assumed senior judge status Oct. 3, 2014

Biography: Born 1949, in Omaha. Graduate of Creighton University (B.A. in political science), 1971; Creighton University (J.D.), 1974. Married Pamela, 1971; five children. Military service: 403rd Military Police POW Camp, Enclosure Commander, U.S. Army Reserve, 1976-78; 119 Judge Advocate General Det. Defense Counsel, U.S. Army Reserve, 1978-86. Former: trial attorney, Sodoro, Daly and Sodoro, Omaha, 1980-97; deputy Douglas County public defender, 1974-80; Nebraska Democratic Party state chairman, 1993-95. **Member:** Judicial Conference of the U.S. Budget Committee, Economic Subcommittee; Federal Judges Association; Nebraska State Bar Association (House of Delegates and president); Omaha State Bar Association; Federal Bar Association; American Bar Association. **Former member:** chairman, Judicial Conference of the U.S. Committee on Space and Facilities, 2006-09; Budget and Finance Advisory Committee, Administrative Office of the Courts, 2001-05; District CM/ECF working group for the Administrative Office of the Courts, 2001-05.

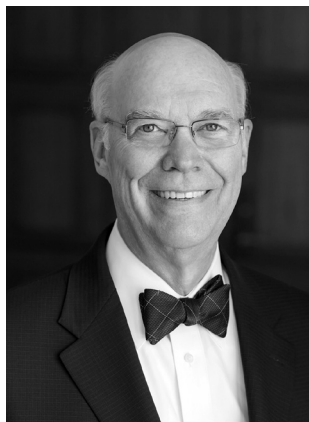

BRIAN C. BUESCHER JUDGE

Office Address: Roman L. Hruska Federal Courthouse, 111 S. 18th Plaza, Omaha, NE 68102, phone (402) 661-7320, chambers email — buescher@ned.uscourts.gov

Appointed as U.S. District Judge: Aug. 7, 2019

Biography: Born Jan. 16, 1975, in Beatrice; raised on a family farm three miles from Deweese, Nebraska. Graduate of the University of Nebraska-Lincoln (B.A. in economics and political science), 1997; Georgetown University Law Center (J.D.), 2000. Married Elaine, 2002; five children. Adjunct professor in agricultural law, Creighton University School of Law (2020-present). Former partner, Omaha office of Kutak Rock LLP (2007-19), associate (2000-07); chair, national Kutak Rock LLP Agribusiness Litigation Group (2009-19). **Member:** OSCAR Federal Clerkship National Working Group. **Former member:** chair, Nebraska Bar Association Agricultural Law Section (2007-10 and 2015-17) and Environmental Law Section (2009-10); chair, Douglas County Republican Party (2007-09); elected delegate to the Republican Party National Convention (2008, 2012, 2016); national Republican Party Resolutions (platform) Committee (2012, 2016); vice president, Georgetown Law Student Bar Association (1999-2000). **Honors and awards:** elected Fellow of the Nebraska Bar Foundation (2020); 2017 Excellence in Agricultural Law Award for Private Practice, American Agricultural Law Association; 2000 St. Thomas More Award for Outstanding Publication in Legal Ethics; editor-in-chief, The Georgetown Journal of Legal Ethics (1999-2000); Chancellor's Scholar, Phi Beta Kappa and president, Society of Innocents, University of Nebraska-Lincoln (1997).



U.S. District Court — District of Nebraska Nebraska Judges, 2023 (Cont'd.)



JOHN M. GERRARD SENIOR JUDGE

Office Address: 586 Denney Federal Building, 100 Centennial Mall North, Lincoln, NE 68508-3803, phone (402) 437-1660

Appointed as U.S. District Judge: Feb. 6, 2012; served as chief judge for the District of Nebraska, 2018-2021; assumed senior status Feb. 6, 2023

Biography: Born Nov. 2, 1953, in Schuyler. Graduate of Nebraska Wesleyan University (B.S.), 1975; University of Arizona (M.P.A.), 1977; University of the Pacific, McGeorge School of Law (J.D.), 1981. Married Nancy Fickenscher, March 11, 1977; four children: Erin, Michaela, Eric and Mitchell. Admitted to Nebraska State Bar Association, U.S. District Court for the District of Nebraska and 8th U.S. Circuit Court of Appeals, 1981. Former: judge, Nebraska Supreme Court, 1995-2012; private practice attorney, Norfolk, 1981-95. **Member:** Nebraska State Bar Association; American Bar Association; Board Certified (Civil), National Board of Trial Advocacy; American Board of Trial Advocates.

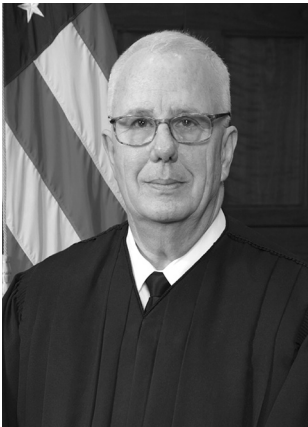

RICHARD G. KOPF SENIOR JUDGE

Office Address: 561A Denney Federal Building, 100 Centennial Mall North, Lincoln, NE 68508-3803, phone (402) 437-1640

Appointed as U.S. District Judge: May 26, 1992; served as chief judge for the District of Nebraska, 1999-2004; assumed senior judge status Dec. 1, 2011

Biography: Born Dec. 1, 1946, in Toledo, Ohio. Graduate of Kearney State College, 1969; University of Nebraska College of Law (with distinction and Order of the Coif), 1972. Married Verdella Blank Kopf (deceased Dec. 26, 1986); three children: Marne C. Byrd, Lisa Sedlacek and Keller Kopf. Married Joan Stofferson, April 30, 1992. Former: appointed full-time U.S. magistrate, 1987; private law practice, Cook, Kopf and Doyle, Lexington, 1974-86; served as counsel for the state of Nebraska in regard to the impeachment of the Nebraska attorney general, 1984; law clerk to Donald R. Ross, U.S. Circuit Judge, 1972-74. **Honors and awards:** elected Fellow of the Nebraska Bar Foundation, 1989.

U.S. District Court — District of Nebraska Nebraska Judges, 2023 (Cont'd.)

ROBERT F. ROSSITER, JR. CHIEF JUDGE

Office Address: Roman L. Hruska U.S. Courthouse, 111 S. 18th Plaza, Ste. 3141, Omaha, NE 68102-1322, phone (402) 661-7310

Appointed as U.S. District Judge: June 29, 2016; became chief judge for the District of Nebraska, July 15, 2021

Biography: Born 1956 in Camp Lejeune, N.C. Graduate of Bishop Dwenger High School, Fort Wayne, Ind., 1974; Purdue University (B.S.), 1978; Creighton University School of Law (J.D., cum laude), 1981. Married MaryBeth Frankman in 1984; four children: Robert III, Katherine, Erin and Margaret. Admitted to practice in Nebraska Supreme Court, U.S. District Court for the District of Nebraska and 8th U.S. Circuit Court of Appeals, 1981; U.S. Supreme Court, 1995; U.S. Federal Circuit Court of Appeals, 1998; 10th U.S. Circuit Court of Appeals, 2003; U.S. District Court for the District of Colorado, 2013; U.S. District Court for the Northern District of Illinois, 1995. Former: shareholder, Fraser Stryker PC LLO,

1987-2016; adjunct, Creighton University School of Law, 1983-87 and 1999-2015. **Member:** House of Delegates, Nebraska State Bar Association (chair, 2001-02); Omaha Bar Association; Alumni Advisory Board, Creighton University School of Law. **Former member:** executive council, Nebraska State Bar Association, 2001-02 and 2013-15; Nebraska Judicial Structure and Administrative Task Force, Nebraska State Bar Association, 2006-07; Labor and Employment Law Section, Nebraska State Bar Association, 1984-2016 (chair, 2003-05; executive committee, 1994-2005); Young Lawyers section chair, Nebraska State Bar Association, 1988-89; board of directors, Catholic Charities of the Archdiocese of Omaha, Inc., 2003-09; board of directors, 8th Circuit Bar Association, 2003-07; board of directors, Girls, Inc. of Omaha, 2004-06; Parish Council, St. Wenceslaus Church (president, 1996-97); American College of Trial Lawyers, inducted March 10, 2007 (state chair, 2012-14); Nebraska Lawyers Foundation (board of directors, 2013-15; president, 2014-15); American Bar Association, 1981-2016. **Honors and awards:** fellow, American College of Trial Lawyers, 2007; fellow, College of Labor and Employment Lawyers, 2004; fellow, American Bar Foundation, 2015; Alpha Sigma Nu National Jesuit Honor Society, 1980.

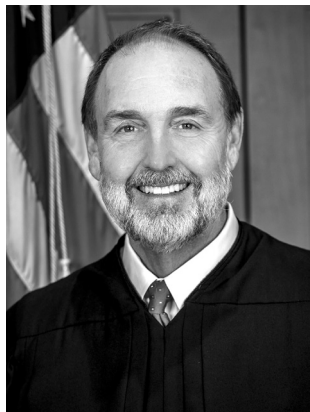

Federal Public Defender

Federal Public Defender — District of Nebraska Office: 222 S. 15th St., Ste. 300N, Omaha, NE 68102, phone (402) 221-7896, fax (402) 221-7884; 112 Denney Federal Building, 100 Centennial Mall North, Lincoln, NE 68508, toll-free phone (855) 664-9214, fax (402) 437-5874, email — david_stickman@fd.org, website — <http://ne.fd.org>

Nebraska Federal Public Defender: David R. Stickman

The Criminal Justice Act establishes the procedure for the appointment of counsel in federal criminal cases for individuals who are unable to afford adequate representation under plans adopted by each district court. The act also permits district courts to establish federal public defender or federal community defender organizations in districts where at least 200 people annually require the appointment of counsel. Nebraska has had a federal public defender since 1993. The 8th U.S. Circuit Court of Appeals appoints the Nebraska federal public defender for a four-year renewable term.

Nebraska Federal Public Defender, 2023



DAVID R. STICKMAN

Office Address: 222 S. 15th St., Ste. 300N, Omaha, NE 68102, phone (402) 221-7896

Appointed Federal Public Defender for the District of Nebraska: Dec. 1, 1993

Biography: Born 1955 in Omaha. Graduate of University of Nebraska-Lincoln (B.S. in business administration), 1978; Washington College of Law, American University (J.D.), 1981. Married Dec. 27, 1980; three children. Admitted to practice in the District of Columbia, 1982; Maryland, 1982; Nebraska, 1983; Supreme Court of the United States, 1987; U.S. Court of Appeals for the District of Columbia Circuit, 1982; 8th U.S. Circuit Court of Appeals, 1987. **Member:** Robert M. Spire American Inn of Court; National Association of Federal Public Defenders. **Former member:** Nebraska Criminal Defense Attorneys Association (president).



NEBRASKA STATE GOVERNMENT

NEBRASKA STATE GOVERNMENT

HISTORY OF STATE GOVERNMENT ORGANIZATION¹

Initial movement for statehood. The first movement for a Nebraska state constitution resulted in a territorial election on March 5, 1860, in which the proposition was defeated 2,094 to 2,372. Cass, Otoe and Washington counties were among the movement's strongest supporters, while Douglas, Dakota, Richardson and Sarpy counties were its strongest opponents.

Second movement for statehood. Civil War political issues prompted and sustained the next movement for statehood. Nebraska had become strongly Republican, and there was a call for more Republican senators and representatives in Washington. The 9th Territorial Legislature, by a joint memorial to Congress approved on Jan. 16, 1864, petitioned for legislation to admit Nebraska as a state. The Democratic Party in Nebraska opposed statehood. Eleven of 35 members in the lower house of the Legislature voted against the memorial. Congress responded quickly by passing the Nebraska Enabling Act on April 19, 1864. Through this act, an election took place on June 6, 1864, for delegates to a constitutional convention. The members chosen were equal in number to the Territorial Legislature membership. The convention met at the Capitol on July 4, 1864, and elected Sterling P. Majors of Nemaha County as its president. After completing its organization, the convention voted to "adjourn sine die, without forming a constitution." A majority of convention members pledged to this action before their election, saying they wanted to avoid the expense of state government. Opposition to statehood by the Democrats also played a role.

Drafting and adoption of the constitution of 1866. The assassination of President Abraham Lincoln on April 14, 1865, and the developing controversy between President Andrew Johnson and the Republican leaders in Congress again raised the question of Nebraska statehood. On Feb. 9, 1866, the 11th Territorial Legislature passed a joint resolution calling for a constitution to be submitted to the people. This constitution was hastily drafted by a legislative committee and rushed through both houses. It provided for the most bare framework of government, the fewest possible officers, the lowest salaries and the most meager functions for the new state in order to stop objections to state government's increased expense. Voters approved the constitution on June 2, 1866. The heated campaign resulted in 3,938 to 3,838 approval of the constitution.

1866 constitution delayed statehood. The constitution of 1866 limited suffrage to "free white males," as did many other northern free state constitutions before the Civil War. This language delayed the admission of Nebraska into the Union for about a year. Congress passed a bill admitting Nebraska under this constitution on July 27, 1866, just before adjournment. However, President Johnson withheld his signature, and it failed to become law. Congress tried to amend the bill to require Nebraska to include

¹ Sources: *Nebraska: The Land and the People*, Addison E. Sheldon, 1931; Office of the Nebraska Secretary of State.

voting rights for nonwhite people in its constitution. When Congress reassembled, the bill admitting Nebraska was passed again on Jan. 15, 1867, with the condition that Nebraska should amend its constitution to prevent the “abridgement or denial of the exercise of the elective franchise or any other right to any person by reason of race or color, excepting Indians not taxed.” President Johnson vetoed this bill on Jan. 29, 1867. Congress overrode the veto and provided that the Nebraska Legislature should ratify the amendment insisted on by Congress. This was done in a special session on Feb. 20 and 21, 1867. On March 1, 1867, President Johnson proclaimed Nebraska a state.

Constitutional convention of 1871. The inadequacy of the 1866 constitution became apparent, and the state Legislature, by joint resolution approved on Feb. 15, 1869, submitted to the electors a proposition to have a constitutional convention. On Oct. 11, 1870, the voters, by a 3,968 to 979 vote, approved the convention. An act approved on March 27, 1871, fixed the date for election of convention members as the first Tuesday in May 1871. The act required them to meet in Lincoln on the second Tuesday in June. On June 13, 1871, Silas A. Strickland of Douglas County was chosen as the convention’s permanent president. The 47-day convention covered nearly all the political, social and religious questions of the day. Five different propositions, which most convention members were unwilling to adopt, were submitted separately. They included women’s suffrage, prohibition, compulsory education, municipal aid to corporations and liability of stockholders. By a 7,986 to 8,627 vote, the people rejected this constitution, and they also rejected the separately submitted propositions on Sept. 19, 1871. Voters mostly objected to provisions to tax church property of more than \$5,000 in value and to allow railroad right-of-way to revert to the original owners after it was no longer used for railroad transportation. The original shorthand report of the constitutional convention proceedings of 1871 was discovered in a statehouse vault in 1899. In 1905, the Legislature appropriated money to publish these proceedings. The Nebraska State Historical Society printed them in two volumes.

Constitutional convention of 1875. Agitation for a new constitution grew stronger as settlement extended to western Nebraska. The Legislature, by a joint resolution approved Feb. 26, 1873, again submitted the proposition for a constitutional convention. At an October 1874 election, the proposition carried by a 18,067 to 3,880 vote. On Feb. 20, 1875, the Legislature passed an act to elect members of the constitutional convention on April 6 and require the 69-member convention to meet in Lincoln on May 11. John L. Webster of Douglas County was made permanent president, and Guy A. Brown of Lancaster County was secretary. The convention adjourned on June 12. This constitution, which would be the fundamental law of the state until Jan. 1, 1921, was adopted on Oct. 12, 1875, by a vote of 30,332 to 5,474. Much of the 1875 constitution was the same as the rejected constitution of 1871. The executive, legislative and judicial departments were enlarged, and officers’ salaries were increased. State officers were prohibited from appropriating fees for their own use. Supreme Court judges were relieved from duty as district judges. Special legislation was forbidden. Provision was made for regulating corporations, and taxation power was limited. The Nebraska State Historical Society published the journal of the 1875 constitutional convention.

Apparently there was no provision for a shorthand report of the proceedings. If such a report was made, it has been lost.

Constitutional amendments proposed from 1875 to 1918.² Thirty-nine constitutional amendments — 36 by the Legislature and three by initiative — were submitted to the people from 1875 to 1918. The most persistent subjects were increases in the number and salaries of judges, considered as six amendments at three elections; the creation of a railway commission, considered four times; and legislators' salaries, considered three times.

These 11 amendments were adopted:

- Increased pay of legislators in 1886
- Creation of a Railway Commission in 1906
- Increased number and pay of judges in 1908
- Investment of school funds in 1908
- Initiative and referendum provisions in 1912
- Increased pay of legislators in 1912
- Creation of the Board of Commissioners for State Institutions in 1912
- Establishment of biennial elections in 1912
- Home rule charter provisions for cities of more than 5,000 inhabitants in 1912
- Establishment of prohibition of liquor traffic in 1916
- Forbidding suffrage to aliens in 1918

Party circle law and primary law. With the exception of the first increased legislative pay amendment (the Legislature recounted the vote), all successful amendments submitted by the Legislature had the aid of the "party circle" law and the primary law. These laws were passed because the constitution required all proposed amendments to receive a majority of all the votes cast at the election, making it nearly impossible to amend the fundamental law of Nebraska except through the initiative. Thousands of voters were failing to vote on proposed amendments. The party circle law and primary law allowed amendments to be adopted as part of a party ticket. If a party endorsed an amendment at the primary, all the straight party votes at the general election were counted as votes in favor of the amendment.

Deputyships. Growth of state government activities and functions was slowed by a provision in the constitution that forbade the creation of additional executive offices. Thus, the burden of all new executive activity was forced on officers elected or appointed under the constitution. This resulted in deputyships, which were official positions that separated power from performance and thrust many dissimilar responsibilities upon constitutional officers, whose duties grew with the state's development.

Proposals for constitutional conventions. The need for constitutional revision was felt as early as 1903, and the Legislature, by joint resolution approved on April 6, 1903, submitted to the electors a proposal for a constitutional convention. At the general election of Nov. 8, 1904, the voters approved the convention on a 32,820 to 23,497 vote out of a total of 232,457 votes. However, the measure was defeated because of the constitutional requirement that such proposals must receive a majority of the total votes cast in the election. No other proposal for a convention was submitted until the

²For a list of votes on constitutional amendment proposals from 1882 to 2022, see Pages 234-252.

Legislature, by a joint resolution approved April 21, 1917, again gave the electorate a chance to vote on the question. The proposal was adopted at the general election of Nov. 5, 1918, by a 121,830 to 44,941 vote out of a total vote of 225,717. By an act approved March 24, 1919, the Legislature provided for a special election to elect convention members and required them to meet in Lincoln on Dec. 2, 1919.

Constitutional convention of 1919-1920. The constitutional convention lasted from Dec. 2, 1919, to March 25, 1920. It submitted 41 amendments to the people, and at a special election on Sept. 21, 1920, all 41 amendments were adopted.³ A committee had been appointed by the convention before it adjourned to incorporate the adopted amendments into the constitution of 1875. On Oct. 19, 1920, the convention met and signed the amended document.

Constitutional amendments adopted since 1920. Since the constitutional convention of 1919-20, 188 amendments have been adopted and incorporated into the state constitution.⁴

³See Pages 234-236 for a list of these amendments and vote totals for the special election.

⁴For a list of amendments proposed from 1882 to 2022, see Pages 237-252.

Constitution of Nebraska

Contents

	Page
Preamble	193
Article I - Bill of Rights.....	193
Article II - Distribution of Powers.....	195
Article III - Legislative Power.....	196
Article IV - Executive.....	202
Article V - Judicial	206
Article VI - Suffrage.....	210
Article VII - Education	211
Article VIII - Revenue	214
Article IX - Counties.....	218
Article X - Public Service Corporations	218
Article XI - Municipal Corporations	219
Article XII - Miscellaneous Corporations	220
Article XIII - State, County, and Municipal Indebtedness.....	223
Article XIV - Militia	224
Article XV - Miscellaneous Provisions	224
Article XVI - Amendments	226
Article XVII - Schedule.....	227
Article XVIII - Term Limits on Congress	227

CONSTITUTION OF THE STATE OF NEBRASKA OF 1875 (as amended through December, 2022)

PREAMBLE.

We, the people, grateful to Almighty God for our freedom, do ordain and establish the following declaration of rights and frame of government, as the Constitution of the State of Nebraska.

ARTICLE I: BILL OF RIGHTS

Sec. 1. All persons are by nature free and independent, and have certain inherent and inalienable rights; among these are life, liberty, the pursuit of happiness, and the right to keep and bear arms for security or defense of self, family, home, and others, and for lawful common defense, hunting, recreational use, and all other lawful purposes, and such rights shall not be denied or infringed by the state or any subdivision thereof. To secure these rights, and the protection of property, governments are instituted among people, deriving their just powers from the consent of the governed. (Amended 1988.)

Sec. 2. There shall be neither slavery nor involuntary servitude in this state. (Amended 2020.)

Sec. 3. No person shall be deprived of life, liberty, or property, without due process of law, nor be denied equal protection of the laws. (Amended 1998.)

Sec. 4. All persons have a natural and indefeasible right to worship Almighty God according to the dictates of their own consciences. No person shall be compelled to attend, erect or support any place of worship against his consent, and no preference shall be given by law to any religious society, nor shall any interference with the rights of conscience be permitted. No religious test shall be required as a qualification for office, nor shall any person be incompetent to be a witness on account of his religious beliefs; but nothing herein shall be construed to dispense with oaths and affirmations. Religion, morality, and knowledge, however, being essential to good government, it shall be the duty of the Legislature to pass suitable laws to protect every religious denomination in the peaceable enjoyment of its own mode of public worship, and to encourage schools and the means of instruction.

Sec. 5. Every person may freely speak, write and publish on all subjects, being responsible for the abuse of that liberty; and in all trials for libel, both civil and criminal, the truth when published with good motives, and for justifiable ends, shall be a sufficient defense.

Sec. 6. The right of trial by jury shall remain inviolate, but the Legislature may authorize trial by a jury of a less number than twelve in courts inferior to the District Court, and may by general law authorize a verdict in civil cases in any court by not less than five-sixths of the jury. (Amended 1920.)

Sec. 7. The right of the people to be secure in their persons, houses, papers, and effects against unreasonable searches and seizures shall not be violated; and no warrant shall issue but upon probable cause, supported by oath or affirmation, and particularly describing the place to be searched, and the person or thing to be seized.

Sec. 8. The privilege of the writ of habeas corpus shall not be suspended. (Amended 1998.)

Sec. 9. All persons shall be bailable by sufficient sureties, except for treason, sexual offenses involving penetration by force or against the will of the victim, and murder, where the proof is evident or the presumption great. Excessive bail shall not be required, nor excessive fines imposed, nor cruel and unusual punishment inflicted. (Amended 1978.)

Sec. 10. No person shall be held to answer for a criminal offense, except in cases in which the punishment is by fine, or imprisonment otherwise than in the penitentiary, in case of im-

peachment, and in cases arising in the army and navy, or in the militia when in actual service in time of war or public danger, unless on a presentment or indictment of a grand jury; *Provided*, That the Legislature may by law provide for holding persons to answer for criminal offenses on information of a public prosecutor; and may by law, abolish, limit, change, amend, or otherwise regulate the grand jury system.

Sec. 11. In all criminal prosecutions the accused shall have the right to appear and defend in person or by counsel, to demand the nature and cause of accusation, and to have a copy thereof; to meet the witnesses against him face to face; to have process to compel the attendance of witnesses in his behalf; and a speedy public trial by an impartial jury of the county or district in which the offense is alleged to have been committed.

Sec. 12. No person shall be compelled, in any criminal case, to give evidence against himself, or be twice put in jeopardy for the same offense.

Sec. 13. All courts shall be open, and every person, for any injury done him or her in his or her lands, goods, person, or reputation, shall have a remedy by due course of law and justice administered without denial or delay, except that the Legislature may provide for the enforcement of mediation, binding arbitration agreements, and other forms of dispute resolution which are entered into voluntarily and which are not revocable other than upon such grounds as exist at law or in equity for the revocation of any contract. (Amended 1996.)

Sec. 14. Treason against the state shall consist only in levying war against the state, or in adhering to its enemies, giving them aid and comfort. No person shall be convicted of treason unless on the testimony of two witnesses to the same overt act, or on confession in open court.

Sec. 15. All penalties shall be proportioned to the nature of the offense, and no conviction shall work corruption of blood or forfeiture of estate; nor shall any person be transported out of the state for any offense committed within the state.

Sec. 16. No bill of attainder, ex post facto law, or law impairing the obligation of contracts, or making any irrevocable grant of special privileges or immunities shall be passed.

Sec. 17. The military shall be in strict subordination to the civil power.

Sec. 18. No soldier shall in time of peace be quartered in any house without the consent of the owner; nor in time of war except in the manner prescribed by law.

Sec. 19. The right of the people peaceably to assemble to consult for the common good, and to petition the government, or any department thereof, shall never be abridged.

Sec. 20. No person shall be imprisoned for debt in any civil action on mesne or final process. (Amended 1998.)

Sec. 21. The property of no person shall be taken or damaged for public use without just compensation therefor.

Sec. 22. (1) All elections shall be free; and there shall be no hindrance or impediment to the right of a qualified voter to exercise the elective franchise.

(2) Before casting a ballot in any election, a qualified voter shall present valid photographic identification in a manner specified by the Legislature to ensure the preservation of an individual's rights under this Constitution and the Constitution of the United States. (Amended 2022.)

Sec. 23. In all capital cases, appeal directly to the Supreme Court shall be as a matter of right and shall operate as a supersedeas to stay the execution of the sentence of death until further order of the Supreme Court. In all other cases, criminal or civil, an aggrieved party shall be entitled to one appeal to the appellate court created pursuant to Article V, section 1, of this Constitution or to the Supreme Court as may be provided by law. (Amended 1972, 1990.)

Sec. 24. Repealed 1990.

Sec. 25. There shall be no discrimination between citizens of the United States in respect to the acquisition, ownership, possession, enjoyment or descent of property. The right of aliens in respect to the acquisition, enjoyment and descent of property may be regulated by law. (Amended 1920.)

Sec. 26. This enumeration of rights shall not be construed to impair or deny others, retained by the people, and all powers not herein delegated, remain with the people.

Sec. 27. The English language is hereby declared to be the official language of this state,

and all official proceedings, records and publications shall be in such language, and the common school branches shall be taught in said language in public, private, denominational and parochial schools. (Adopted 1920.)

Sec. 28. (1) A victim of a crime, as shall be defined by law, or his or her guardian or representative shall have: The right to be informed of all criminal court proceedings; the right to be present at trial unless the trial court finds sequestration necessary for a fair trial for the defendant; and the right to be informed of, be present at, and make an oral or written statement at sentencing, parole, pardon, commutation, and conditional release proceedings. This enumeration of certain rights for crime victims shall not be construed to impair or deny others provided by law or retained by crime victims.

(2) The Legislature shall provide by law for the implementation of the rights granted in this section. There shall be no remedies other than as specifically provided by the Legislature for the enforcement of the rights granted by this section.

(3) Nothing in this section shall constitute a basis for error in favor of a defendant in any criminal proceeding, a basis for providing standing to participate as a party to any criminal proceeding, or a basis to contest the disposition of any charge. (Adopted 1996.)

Sec. 29. Only marriage between a man and a woman shall be valid or recognized in Nebraska. The uniting of two persons of the same sex in a civil union, domestic partnership, or other similar same-sex relationship shall not be valid or recognized in Nebraska. (Amended 2000.)

Sec. 30. (1) The State shall not discriminate against, or grant preferential treatment to, any individual or group on the basis of race, sex, color, ethnicity, or national origin in the operation of public employment, public education, or public contracting.

(2) This section shall apply only to action taken after the section's effective date.

(3) Nothing in this section prohibits bona fide qualifications based on sex that are reasonably necessary to the normal operation of public employment, public education, or public contracting.

(4) Nothing in this section shall invalidate any court order or consent decree that is in force as of the effective date of this section.

(5) Nothing in this section prohibits action that must be taken to establish or maintain eligibility for any federal program, if ineligibility would result in a loss of federal funds to the state.

(6) For purposes of this section, state shall include, but not be limited to: (a) the State of Nebraska; (b) any agency, department, office, board, commission, committee, division, unit, branch, bureau, council, or sub-unit of the state; (c) any public institution of higher education; (d) any political subdivision of or within the state; and (e) any government institution or instrumentally of or within the state.

(7) The remedies available for violations of this section shall be the same, regardless of the injured party's race, sex, color, ethnicity, or national origin, as are otherwise available for violations of Nebraska's antidiscrimination law.

(8) This section shall be self executing. If any part or parts of this section are found to be in conflict with federal law or the Constitution of the United States, this section shall be implemented to the maximum extent that federal law and the Constitution of the United States permit. Any provision held invalid shall be severable from the remaining portions of this section. (Adopted 2008).

ARTICLE II: DISTRIBUTION OF POWERS

Sec. 1. (1) The powers of the government of this state are divided into three distinct departments, the legislative, executive, and judicial, and no person or collection of persons being one of these departments shall exercise any power properly belonging to either of the others except as expressly directed or permitted in this Constitution.

(2) Notwithstanding the provisions of subsection (1) of this section, supervision of individuals sentenced to probation, released on parole, or enrolled in programs or services established

within a court may be undertaken by either the judicial or executive department, or jointly, as provided by the Legislature. (Amended 2006.)

ARTICLE III: LEGISLATIVE POWER

Sec. 1. The legislative authority of the state shall be vested in a Legislature consisting of one chamber. The people reserve for themselves the power to propose laws and amendments to the Constitution and to enact or reject the same at the polls, independent of the Legislature, which power shall be called the power of initiative. The people also reserve power at their own option to approve or reject at the polls any act, item, section, or part of any act passed by the Legislature, which power shall be called the power of referendum. (Amended 1912, 1934, 2000.)

Sec. 2. The first power reserved by the people is the initiative whereby laws may be enacted and constitutional amendments adopted by the people independently of the Legislature. This power may be invoked by petition wherein the proposed measure shall be set forth at length. If the petition be for the enactment of a law, it shall be signed by seven percent of the registered voters of the state, and if the petition be for the amendment of the Constitution, the petition therefor shall be signed by ten percent of such registered voters. In all cases the registered voters signing such petition shall be so distributed as to include five percent of the registered voters of each of two-fifths of the counties of the state, and when thus signed, the petition shall be filed with the Secretary of State who shall submit the measure thus proposed to the electors of the state at the first general election held not less than four months after such petition shall have been filed. The same measure, either in form or in essential substance, shall not be submitted to the people by initiative petition, either affirmatively or negatively, more often than once in three years. If conflicting measures submitted to the people at the same election be approved, the one receiving the highest number of affirmative votes shall thereby become law as to all conflicting provisions. The constitutional limitations as to the scope and subject matter of statutes enacted by the Legislature shall apply to those enacted by the initiative. Initiative measures shall contain only one subject. The Legislature shall not amend, repeal, modify, or impair a law enacted by the people by initiative, contemporaneously with the adoption of this initiative measure or at any time thereafter, except upon a vote of at least two-thirds of all the members of the Legislature. (Adopted 1912. Amended 1920, 1988, 1998, 2004.)

Sec. 3. The second power reserved is the referendum which may be invoked, by petition, against any act or part of an act of the Legislature, except those making appropriations for the expense of the state government or a state institution existing at the time of the passage of such act. Petitions invoking the referendum shall be signed by not less than five percent of the registered voters of the state, distributed as required for initiative petitions, and filed in the office of the Secretary of State within ninety days after the Legislature at which the act sought to be referred was passed shall have adjourned sine die or for more than ninety days. Each such petition shall set out the title of the act against which the referendum is invoked and, in addition thereto, when only a portion of the act is sought to be referred, the number of the section or sections or portion of sections of the act designating such portion. No more than one act or portion of an act of the Legislature shall be the subject of each referendum petition. When the referendum is thus invoked, the Secretary of State shall refer the same to the electors for approval or rejection at the first general election to be held not less than thirty days after the filing of such petition.

When the referendum is invoked as to any act or part of act, other than emergency acts or those for the immediate preservation of the public peace, health, or safety, by petition signed by not less than ten percent of the registered voters of the state distributed as aforesaid, it shall suspend the taking effect of such act or part of act until the same has been approved by the electors of the state. (Adopted 1912. Amended 1920, 1988, 1998.)

Sec. 4. The whole number of votes cast for Governor at the general election next preceding the filing of an initiative or referendum petition shall be the basis on which the number of signatures to such petition shall be computed. The veto power of the Governor shall not extend to measures initiated by or referred to the people. A measure initiated shall become a law or part of the Constitution, as the case may be, when a majority of the votes cast thereon, and not less

than thirty-five per cent of the total vote cast at the election at which the same was submitted, are cast in favor thereof, and shall take effect upon proclamation by the Governor which shall be made within ten days after the official canvass of such votes. The vote upon initiative and referendum measures shall be returned and canvassed in the manner prescribed for the canvass of votes for president. The method of submitting and adopting amendments to the Constitution provided by this section shall be supplementary to the method prescribed in the article of this Constitution, entitled, "Amendments" and the latter shall in no case be construed to conflict herewith. The provisions with respect to the initiative and referendum shall be self-executing, but legislation may be enacted to facilitate their operation. All propositions submitted in pursuance hereof shall be submitted in a non-partisan manner and without any indication or suggestion on the ballot that they have been approved or endorsed by any political party or organization. Only the title or proper descriptive words of measures shall be printed on the ballot and when two or more measures have the same title they shall be numbered consecutively in the order of filing with the Secretary of State and the number shall be followed by the name of the first petitioner on the corresponding petition. (Adopted 1912. Amended 1920.)

Sec. 5. The Legislature shall by law determine the number of members to be elected and divide the state into legislative districts. In the creation of such districts, any county that contains population sufficient to entitle it to two or more members of the Legislature shall be divided into separate and distinct legislative districts, as nearly equal in population as may be and composed of contiguous and compact territory. One member of the Legislature shall be elected from each such district. The basis of apportionment shall be the population excluding aliens, as shown by the next preceding federal census. The Legislature shall redistrict the state after each federal decennial census. In any such redistricting, county lines shall be followed whenever practicable, but other established lines may be followed at the discretion of the Legislature. (Amended 1920, 1934, 1962, 1966, 2000.)

Sec. 6. The Legislature shall consist of not more than fifty members and not less than thirty members. The sessions of the Legislature shall be annual except as otherwise provided by this constitution or as may be otherwise provided by law. (Amended 1920, 1934, 1970.)

Sec. 7. At the general election to be held in November 1964, one-half the members of the Legislature, or as nearly thereto as may be practicable, shall be elected for a term of four years and the remainder for a term of two years, and thereafter all members shall be elected for a term of four years, with the manner of such election to be determined by the Legislature. When the Legislature is redistricted, the members elected prior to the redistricting shall continue in office, and the law providing for such redistricting shall where necessary specify the newly established district which they shall represent for the balance of their term. Each member shall be nominated and elected in a nonpartisan manner and without any indication on the ballot that he or she is affiliated with or endorsed by any political party or organization. Each member of the Legislature shall receive a salary of not to exceed one thousand dollars per month during the term of his or her office. In addition to his or her salary, each member shall receive an amount equal to his or her actual expenses in traveling by the most usual route once to and returning from each regular or special session of the Legislature. Members of the Legislature shall receive no pay nor perquisites other than his or her salary and expenses, and employees of the Legislature shall receive no compensation other than their salary or per diem. (Amended 1886, 1912, 1920, 1934, 1960, 1962, 1966, 1968, 1988.)

Sec. 8. No person shall be eligible to the office of member of the Legislature unless on the date of the general election at which he is elected, or on the date of his appointment he is a registered voter, has attained the age of twenty-one years and has resided within the district from which he is elected for the term of one year next before his election, unless he shall have been absent on the public business of the United States or of this State. And no person elected as aforesaid shall hold his office after he shall have removed from such district. (Amended 1972, 1994.)¹

¹The changes made to Article III, section 8, of the Constitution of Nebraska by Initiative 408 in 1994 have been omitted because of the decision of the Nebraska Supreme Court in *Duggan v. Beermann*, 249 Neb. 411, 544 N.W.2d 68 (1996).

Sec. 9. No person holding office under the authority of the United States, or any lucrative office under the authority of this state, shall be eligible to, or have a seat in the Legislature. No person elected or appointed to the Legislature shall receive any civil appointment to a state office while holding membership in the Legislature or while the Legislature is in session, and all such appointments shall be void. Except as otherwise provided by law, a member of the Legislature who is elected to any other state or local office prior to the end of his or her term in the Legislature shall resign from the Legislature prior to the commencement of the legislative session during which the term of the state or local office will begin. (Amended 1972, 2000.)

Sec. 10. Beginning with the year 1975, regular sessions of the Legislature shall be held annually, commencing at 10 a.m. on the first Wednesday after the first Monday in January of each year. The duration of regular sessions held shall not exceed ninety legislative days in odd-numbered years unless extended by a vote of four-fifths of all members elected to the Legislature, and shall not exceed sixty legislative days in even-numbered years unless extended by a vote of four-fifths of all members elected to the Legislature. Bills and resolutions under consideration by the Legislature upon adjournment of a regular session held in an odd-numbered year may be considered at the next regular session, as if there had been no such adjournment. The Lieutenant Governor shall preside, but shall vote only when the Legislature is equally divided. A majority of the members elected to the Legislature shall constitute a quorum; the Legislature shall determine the rules of its proceedings and be the judge of the election, returns, and qualifications of its members, shall choose its own officers, including a Speaker to preside when the Lieutenant Governor shall be absent, incapacitated, or shall act as Governor. No member shall be expelled except by a vote of two-thirds of all members elected to the Legislature, and no member shall be twice expelled for the same offense. The Legislature may punish by imprisonment any person not a member thereof who shall be guilty of disrespect to the Legislature by disorderly or contemptuous behavior in its presence, but no such imprisonment shall extend beyond twenty-four hours at one time, unless the person shall persist in such disorderly or contemptuous behavior. (Amended 1934, 1970, 1974.)

Sec. 11. The Legislature shall keep a journal of its proceedings and publish them, except such parts as may require secrecy, and the yeas and nays of the members on any question shall at the desire of anyone of them be entered on the journal. All votes shall be viva voce. The doors of the Legislature and of the committees of the Legislature shall be open, except when the business shall be such as ought to be kept secret. The yeas and nays of each member of any committee of the Legislature shall be recorded and published on any question in committee to advance or to indefinitely postpone any bill. (Amended 1934, 1998.)

Sec. 12. (1) No person shall be eligible to serve as a member of the Legislature for four years next after the expiration of two consecutive terms regardless of the district represented.

(2) Service prior to January 1, 2001, as a member of the Legislature shall not be counted for the purpose of calculating consecutive terms in subsection (1) of this section.

(3) For the purpose of this section, service in office for more than one-half of a term shall be deemed service for a term. (Amended 2000.)

Sec. 13. The style of all bills shall be, Be it enacted by the people of the State of Nebraska, and no law shall be enacted except by bill. No bill shall be passed by the Legislature unless by the assent of a majority of all members elected and the yeas and nays on the question of final passage of any bill shall be entered upon the journal. (Amended 1912, 1920, 1972.)

Sec. 14. Every bill and resolution shall be read by title when introduced, and a printed copy thereof provided for the use of each member. The bill and all amendments thereto shall be printed and presented before the vote is taken upon its final passage and shall be read at large unless three-fifths of all the members elected to the Legislature vote not to read the bill and all amendments at large. No vote upon the final passage of any bill shall be taken until five legislative days after its introduction nor until it has been on file for final reading and passage for at least one legislative day. No bill shall contain more than one subject, and the subject shall be clearly expressed in the title. No law shall be amended unless the new act contains the section or sections as amended and the section or sections so amended shall be repealed. The Lieutenant Governor, or the Speaker if acting as presiding officer, shall sign, in the presence of the Legislature while it

is in session and capable of transacting business, all bills and resolutions passed by the Legislature. (Amended 1920, 1934, 1996.)

Sec. 15. Members of the Legislature in all cases except treason, felony or breach of the peace, shall be privileged from arrest during the session of the Legislature, and for fifteen days next before the commencement and after the termination thereof.

Sec. 16. No member of the Legislature or any state officer shall have a conflict of interest, as defined by the Legislature, directly in any contract, with the state or any county or municipality thereof, authorized by any law enacted during the term for which he shall have been elected or appointed, or within one year after the expiration of such term. The Legislature shall prescribe standards and definitions for determining the existence of such conflicts of interest in contracts, and it shall prescribe sanctions for enforcing this section. (Amended 1920, 1968, 1972.)

Sec. 17. The Legislature shall have the sole power of impeachment, but a majority of the members elected must concur therein. Proceedings may be initiated in either a regular session or a special session of the Legislature. Upon the adoption of a resolution of impeachment, which resolution shall give reasonable notice of the acts or omissions alleged to constitute impeachable offenses but need not conform to any particular style, a notice of an impeachment of any officer, other than a Judge of the Supreme Court, shall be forthwith served upon the Chief Justice, by the Clerk of the Legislature, who shall thereupon call a session of the Supreme Court to meet at the Capitol in an expeditious fashion after such notice to try the impeachment. A notice of an impeachment of the Chief Justice or any Judge of the Supreme Court shall be served by the Clerk of the Legislature, upon the clerk of the judicial district within which the Capitol is located, and he or she thereupon shall choose, at random, seven Judges of the District Court in the State to meet within thirty days at the Capitol, to sit as a Court to try such impeachment, which Court shall organize by electing one of its number to preside. The case against the impeached civil officer shall be brought in the name of the Legislature and shall be managed by two senators, appointed by the Legislature, who may make technical or procedural amendments to the articles of impeachment as they deem necessary. The trial shall be conducted in the manner of a civil proceeding and the impeached civil officer shall not be allowed to invoke a privilege against self-incrimination, except as otherwise applicable in a general civil case. No person shall be convicted without the concurrence of two-thirds of the members of the Court of impeachment that clear and convincing evidence exists indicating that such person is guilty of one or more impeachable offenses, but judgment in cases of impeachment shall not extend further than removal from office and disqualification to hold and enjoy any office of honor, profit, or trust, in this State, but the party impeached, whether convicted or acquitted, shall nevertheless be liable to prosecution and punishment according to law. No officer shall exercise his or her official duties after he or she shall have been impeached and notified thereof, until he or she shall have been acquitted. (Amended 1972, 1986.)

Sec. 18. The Legislature shall not pass local or special laws in any of the following cases, that is to say:

For granting divorces.

Changing the names of persons or places.

Laying out, opening altering and working roads or highways.

Vacating roads, Town plats, streets, alleys, and public grounds.

Locating or changing County seats.

Regulating County and Township offices.

Regulating the practice of Courts of Justice.

Regulating the jurisdiction and duties of Justices of the Peace, Police Magistrates and Constables.

Providing for changes of venue in civil and criminal cases.

Incorporating Cities, Towns and Villages, or changing or amending the charter of any Town, City, or Village.

Providing for the election of Officers in Townships, incorporated Towns or Cities.

Summoning or empanelling Grand or Petit Juries.

Providing for the bonding of cities, towns, precincts, school districts or other municipali-

ties.

Providing for the management of Public Schools.

The opening and conducting of any election, or designating the place of voting.

The sale or mortgage of real estate belonging to minors, or others under disability.

The protection of game or fish.

Chartering or licensing ferries, or toll bridges, remitting fines, penalties or forfeitures, creating, increasing and decreasing fees, percentage or allowances of public officers, during the term for which said officers are elected or appointed.

Changing the law of descent.

Granting to any corporation, association, or individual, the right to lay down railroad tracks, or amending existing charters for such purpose.

Granting to any corporation, association, or individual any special or exclusive privileges, immunity, or franchise whatever; Provided, that notwithstanding any other provisions of this Constitution, the Legislature shall have authority to separately define and classify loans and installment sales, to establish maximum rates within classifications of loans or installment sales which it establishes, and to regulate with respect thereto. In all other cases where a general law can be made applicable, no special law shall be enacted. (Amended 1964.)

Sec. 19. The Legislature shall never grant any extra compensation to any public officer, agent, or servant after the services have been rendered nor to any contractor after the contract has been entered into, except that retirement benefits of retired public officers and employees may be adjusted to reflect changes in the cost of living and wage levels that have occurred subsequent to the date of retirement.

The compensation of any public officer, including any officer whose compensation is fixed by the Legislature, shall not be increased or diminished during his or her term of office, except that when there are members elected or appointed to the Legislature or the judiciary, or officers elected or appointed to a board or commission having more than one member, and the terms of such members commence and end at different times, the compensation of all members of the Legislature, of the judiciary, or of such board or commission may be increased or diminished at the beginning of the full term of any member thereof.

Nothing in this section shall prevent local governing bodies from reviewing and adjusting vested pension benefits periodically as prescribed by ordinance.

The surviving spouse of any retired public officer, agent, or servant, who has retired under a pension plan or system, shall be considered as having pensionable status and shall be entitled to the same benefits which may, at any time, be provided for or available to spouses of other public officers, agents, or servants who have retired under such pension plan or system at a later date, and such benefits shall not be prohibited by the restrictions of this section or of Article XIII, section 3 of the Constitution of Nebraska. (Amended 1920, 1952, 1968, 1972, 1978, 2000.)

Sec. 20. The salt springs, coal, oil, minerals, or other natural resources on or contained in the land belonging to the state shall never be alienated; but provision may be made by law for the leasing or development of the same. (Amended 1920.)

Sec. 21. Lands under control of the state shall never be donated to railroad companies, private corporations or individuals.

Sec. 22. Each Legislature shall make appropriations for the expenses of the Government. And whenever it is deemed necessary to make further appropriations for deficiencies, the same shall require a two-thirds vote of all the members elected to the Legislature. Bills making appropriations for the pay of members and officers of the Legislature, and for the salaries of the officers of the Government, shall contain no provision on any other subject. (Amended 1972.)

Sec. 23. Repealed 1972.

Sec. 24. (1) Except as provided in this section, the Legislature shall not authorize any game of chance or any lottery or gift enterprise when the consideration for a chance to participate involves the payment of money for the purchase of property, services, or a chance or admission ticket or requires an expenditure of substantial effort or time.

(2) The Legislature may authorize and regulate a state lottery pursuant to subsection (3) of

this section and other lotteries, raffles, and gift enterprises which are intended solely as business promotions or the proceeds of which are to be used solely for charitable or community betterment purposes without profit to the promoter of such lotteries, raffles, or gift enterprises.

(3)(a) The Legislature may establish a lottery to be operated and regulated by the State of Nebraska. The proceeds of the lottery shall be appropriated by the Legislature for the costs of establishing and maintaining the lottery and for the following purposes, as directed by the Legislature:

(i) The first five hundred thousand dollars after the payment of prizes and operating expenses shall be transferred to the Compulsive Gamblers Assistance Fund;

(ii) Forty-four and one-half percent of the money remaining after the payment of prizes and operating expenses and the initial transfer to the Compulsive Gamblers Assistance Fund shall be transferred to the Nebraska Environmental Trust Fund to be used as provided in the Nebraska Environmental Trust Act;

(iii) Forty-four and one-half percent of the money remaining after the payment of prizes and operating expenses and the initial transfer to the Compulsive Gamblers Assistance Fund shall be used for education as the Legislature may direct;

(iv) Ten percent of the money remaining after the payment of prizes and operating expenses and the initial transfer to the Compulsive Gamblers Assistance Fund shall be transferred to the Nebraska State Fair Board if the most populous city within the county in which the fair is located provides matching funds equivalent to ten percent of the funds available for transfer. Such matching funds may be obtained from the city and any other private or public entity, except that no portion of such matching funds shall be provided by the state. If the Nebraska State Fair ceases operations, ten percent of the money remaining after the payment of prizes and operating expenses and the initial transfer to the Compulsive Gamblers Assistance Fund shall be transferred to the General Fund; and

(v) One percent of the money remaining after the payment of prizes and operating expenses and the initial transfer to the Compulsive Gamblers Assistance Fund shall be transferred to the Compulsive Gamblers Assistance Fund.

(b) No lottery game shall be conducted as part of the lottery unless the type of game has been approved by a majority of the members of the Legislature.

(4) Nothing in this section shall be construed to prohibit (a) the enactment of laws providing for the licensing and regulation of wagering on the results of horseraces, wherever run, either within or outside of the state, by the parimutuel method, when such wagering is conducted by licensees within a licensed racetrack enclosure or (b) the enactment of laws providing for the licensing and regulation of bingo games conducted by nonprofit associations which have been in existence for a period of five years immediately preceding the application for license, except that bingo games cannot be conducted by agents or lessees of such associations on a percentage basis.

(5) This section shall not apply to any law which is enacted contemporaneously with the adoption of this subsection or at any time thereafter and which provides for the licensing, authorization, regulation, or taxation of all forms of games of chance when such games of chance are conducted by authorized gaming operators within a licensed racetrack enclosure.

(Amended 1934, 1958, 1962, 1968, 1988, 1992, 2004, 2020.)

Sec. 25. No allowance shall be made for the incidental expenses of any state officer except the same be made by general appropriation and upon an account specifying each item. No money shall be drawn from the treasury except in pursuance of a specific appropriation made by law, and on the presentation of a warrant issued as the Legislature may direct, and no money shall be diverted from any appropriation made for any purpose or taken from any fund whatever by resolution. (Amended 1964.)

Sec. 26. No member of the Legislature shall be liable in any civil or criminal action whatever for words spoken in debate.

Sec. 27. No act shall take effect until three calendar months after the adjournment of the session at which it passed, unless in case of emergency, which is expressed in the preamble or body of the act, the Legislature shall by a vote of two-thirds of all the members elected otherwise direct. All laws shall be published within sixty days after the adjournment of each session and

distributed among the several counties in such manner as the Legislature may provide. (Amended 1972, 1998)

Sec. 28. Repealed 1934.

Sec. 29. (1). In order to insure continuity of state and local governmental operations in periods of emergency resulting from enemy attack upon the United States, or the imminent threat thereof, the Legislature shall have the power and the immediate duty, notwithstanding any other provision to the contrary in this Constitution, to provide by law for:

(a) The prompt and temporary succession to the powers and duties of all public offices, of whatever nature and whether filled by election or appointment, the incumbents of which, after an attack, may be or become unavailable or unable to carry on the powers and duties of such offices;

(b) The convening of the Legislature into general or extraordinary session, upon or without call by the Governor, during or after a war or enemy caused disaster occurring in the United States; and, with respect to any such emergency session, the suspension or temporary change of the provisions of this Constitution or of general law relating to the length and purposes of any legislative session or prescribing the specific proportion or number of legislators whose presence or vote is necessary to constitute a quorum or to accomplish any legislative act or function;

(c) The selection and changing from time to time of a temporary state seat of government, of temporary county seats, and of temporary seats of government for other political subdivisions; to be used if made necessary by enemy attack or imminent threat thereof;

(d) The determination, selection, reproduction, preservation, and dispersal of public records necessary to the continuity of governmental operations in the event of enemy attack or imminent threat thereof; and

(e) Such other measures and procedures as may be necessary and proper for insuring the continuity of governmental operations in the event of enemy attack or imminent threat thereof.

(2). In the exercise of the powers hereinbefore conferred, the Legislature shall in all respects conform to the requirements of this Constitution except to the extent that, in the judgment of the Legislature, so to do would be impracticable or would admit of undue delay. (Adopted 1960.)

Sec. 30. The Legislature shall pass all laws necessary to carry into effect the provisions of this constitution. (Amended 1998.)

ARTICLE IV: EXECUTIVE

Sec. 1. The executive officers of the state shall be the Governor, Lieutenant Governor, Secretary of State, Auditor of Public Accounts, State Treasurer, Attorney General, and the heads of such other executive departments as set forth herein or as may be established by law. The Legislature may provide for the placing of the above named officers as heads over such departments of government as it may by law establish.

The Governor, Lieutenant Governor, Attorney General, Secretary of State, Auditor of Public Accounts, and State Treasurer shall be chosen at the general election held in November 1974, and in each alternate even-numbered year thereafter, for a term of four years and until their successors shall be elected and qualified.

Each candidate for Governor shall select a person to be the candidate for Lieutenant Governor on the general election ballot. In the general election one vote shall be cast jointly for the candidates for Governor and Lieutenant Governor. The Governor shall be ineligible to the office of Governor for four years next after the expiration of two consecutive terms for which he or she was elected.

The records, books, and papers of all executive officers shall be kept at the seat of government. Executive officers shall reside within the State of Nebraska during their respective terms of office. Officers in the executive department of the state shall perform such duties as may be provided by law.

The heads of all executive departments established by law, other than those to be elected as provided herein, shall be appointed by the Governor, with the consent of a majority of all members elected to the Legislature, but officers so appointed may be removed by the Governor. Subject to

the provisions of this Constitution, the heads of the various executive or civil departments shall have power to appoint and remove all subordinate employees in their respective departments. (Amended 1920, 1936, 1952, 1958, 1962, 1964, 1966, 1970, 1998, 2000.)

Sec. 2. No person shall be eligible to the office of Governor, or Lieutenant Governor, who shall not have attained the age of thirty years, and who shall not have been for five years next preceding his election a resident and citizen of this state and a citizen of the United States. None of the appointive officers mentioned in this article shall be eligible to any other state office during the period for which they have been appointed. (Amended 1920, 1962, 1966.)

Sec. 3. The treasurer shall be ineligible to the office of treasurer, for two years next after the expiration of two consecutive terms for which he was elected. (Amended 1992, 1994.)²

Sec. 4. The returns of every election for the officers of the executive department shall be sealed up and transmitted by the returning officers to the Secretary of State, directed to the Speaker of the Legislature, who shall immediately after the organization of the Legislature, and before proceeding to other business, open and publish the same in the presence of a majority of the members of the Legislature. The person having the highest number of votes for each of said offices shall be declared duly elected; but if two or more have an equal and the highest number of votes, the Legislature shall choose one of such persons for said office. The conduct of election contests for any of said offices shall be in such manner as may be prescribed by law. (Amended 1960, 1972.)

Sec. 5. A civil officer of this state shall be liable to impeachment for any misdemeanor in office or for any misdemeanor in pursuit of such office. (Amended 2012.)

Sec. 6. The supreme executive power shall be vested in the Governor, who shall take care that the laws be faithfully executed and the affairs of the state efficiently and economically administered. (Amended 1920.)

Sec. 7. The Governor may, at the commencement of each session, and at the close of his term of office and whenever the Legislature may require, give by message to the Legislature information of the condition of the state, and shall recommend such measures as he shall deem expedient. At a time fixed by law, he shall present, by message, a complete itemized budget of the financial requirements of all departments, institutions and agencies of the state and a budget bill to be introduced by the Speaker of the Legislature at the request of the Governor. Said budget bill shall be prepared with such expert assistance and under such regulations as may be required by the Governor. No appropriations shall be made in excess of the recommendation contained in such budget including any amendment the Governor may make thereto unless by three-fifths vote of the Legislature, and such excess so approved shall be subject to veto by the Governor. (Amended 1920, 1964, 1972.)

Sec. 8. The Governor may, on extraordinary occasions, convene the Legislature by proclamation, stating therein the purpose for which they are convened, and the Legislature shall enter upon no business except that for which they were called together.

Sec. 9. Repealed 1934.

Sec. 10. The Governor shall appoint with the approval of a majority of the Legislature, all persons whose offices are established by the Constitution, or which may be created by law, and whose appointment or election is not otherwise by law or herein provided for; and no such person shall be appointed or elected by the Legislature. The Governor shall have power to remove, for cause and after a public hearing, any person whom he may appoint for a term except officers provided for in Article V of the Constitution, and he may declare his office vacant, and fill the same as herein provided as in other cases of vacancy. The Governor shall have power to remove any other person whom he appoints at any time and for any reason. (Amended 1972.)

Sec. 11. If any elected state office created by this Constitution, except offices provided for in Article V of this Constitution, shall be vacated by death, resignation or otherwise, it shall be the duty of the Governor to fill that office by appointment, and the appointee shall hold the of-

²The changes made to Article IV, section 3, of the Constitution of Nebraska by Initiative 408 in 1994 have been omitted because of the decision of the Nebraska Supreme Court in *Duggan v. Beermann*, 249 Neb. 411, 544 N.W.2d 68 (1996).

office until his successor shall be elected and qualified in such manner as may be provided by law. (Amended 1962, 1972, 1980.)

Sec. 12. If any non elective state office, except offices provided for in Article V of this Constitution, shall be vacated by death, resignation or otherwise, it shall be the duty of the Governor to fill that office by appointment. If the Legislature is in session, such appointment shall be subject to the approval of a majority of the members of the Legislature. If the Legislature is not in session, the Governor shall make a temporary appointment until the next session of the Legislature, at which time a majority of the members of the Legislature shall have the right to approve or disapprove the appointment. All appointees shall hold their office until their successors shall be appointed and qualified. No person after being rejected by the Legislature shall be again nominated for the same office at the same session, unless at request of the Legislature, or be appointed to the same office during the recess or adjournment of the Legislature. (Amended 1972.)

Sec. 13. The Legislature shall provide by law for the establishment of a Board of Parole and the qualifications of its members. Said board, or a majority thereof, shall have power to grant paroles after conviction and judgment, under such conditions as may be prescribed by law, for any offenses committed against the criminal laws of this state except treason and cases of impeachment. The Governor, Attorney General and Secretary of State, sitting as a board, shall have power to remit fines and forfeitures and to grant respites, reprieves, pardons, or commutations in all cases of conviction for offenses against the laws of the state, except treason and cases of impeachment. The Board of Parole may advise the Governor, Attorney General and Secretary of State on the merits of any application for remission, respite, reprieve, pardon or commutation but such advice shall not be binding on them. The Governor shall have power to suspend the execution of the sentence imposed for treason until the case can be reported to the Legislature at its next session, when the Legislature shall either grant a pardon, or commute the sentence or direct the execution, or grant a further reprieve. (Amended 1920, 1968.)

Sec. 14. The Governor shall be commander-in-chief of the military and naval forces of the state (except when they shall be called into the service of the United States) and may call out the same to execute the laws, suppress insurrection, and repel invasion.

Sec. 15. Every bill passed by the Legislature, before it becomes a law, shall be presented to the Governor. If he approves he shall sign it, and thereupon it shall become a law, but if he does not approve or reduces any item or items of appropriations, he shall return it with his objections to the Legislature, which shall enter the objections at large upon its journal, and proceed to reconsider the bill with the objections as a whole, or proceed to reconsider individually the item or items disapproved or reduced. If then three-fifths of the members elected agree to pass the bill with objections it shall become a law, or if three-fifths of the members elected agree to repass any item or items disapproved or reduced, the bill with such repassage shall become a law. In all cases the vote shall be determined by yeas and nays, to be entered upon the journal. Any bill which shall not be returned by the Governor within five days (Sundays excepted) after it shall have been presented to him, shall become a law in like manner as if he had signed it; unless the Legislature by their adjournment prevent its return; in which case it shall be filed, with his objections, in the office of the Secretary of State within five days after such adjournment, or become a law. The Governor may disapprove or reduce any item or items of appropriation contained in bills passed by the Legislature, and the item or items so disapproved shall be stricken therefrom, and the items reduced shall remain as reduced unless the Legislature has reconsidered the item or items disapproved or reduced and has repassed any such item or items over the objection of the Governor by a three-fifths approval of the members elected. (Amended 1972, 1974, 1976.)

Sec. 16. In case of the conviction of the Governor on impeachment, his removal from office, his resignation or his death, the Lieutenant Governor, the Speaker of the Legislature and such other persons designated by law shall in that order be Governor for the remainder of the Governor's term. In case of the death of the Governor-elect, the Lieutenant Governor-elect, the Speaker of the Legislature and such other persons designated by law shall become Governor in that order at the commencement of the Governor-elect's term. If the Governor or the person in line of succession to serve as Governor is absent from the state, or suffering under an inability,

the powers and duties of the office of Governor shall devolve in order of precedence until the absence or inability giving rise to the devolution of powers ceases as provided by law. After January 1, 1975, the Lieutenant Governor shall serve on all boards and commissions in lieu of the Governor whenever so designated by the Governor, shall perform such duties as may be delegated him by the Governor, and shall devote his full time to the duties of his office. (Amended 1970, 1972.)

Sec. 17. Repealed 1934.

Sec. 18. Repealed 1972.

Sec. 19. The general management, control and government of all state charitable, mental, reformatory, and penal institutions shall be vested as determined by the Legislature. (Amended 1912, 1920, 1958.)

Sec. 20. There shall be a Public Service Commission, consisting of not less than three nor more than seven members, as the Legislature shall prescribe, whose term of office shall be six years, and whose compensation shall be fixed by the Legislature. Commissioners shall be elected by districts of substantially equal population as the Legislature shall provide. The powers and duties of such commission shall include the regulation of rates, service and general control of common carriers as the Legislature may provide by law. But, in the absence of specific legislation, the commission shall exercise the powers and perform the duties enumerated in this provision. (Adopted 1906. Amended 1962, 1972.)

Sec. 21. Repealed 1972.

Sec. 22. The Legislature shall provide by statute for the keeping of accounts and the reporting by those agencies of the state which are required to administer cash funds not subject to appropriation by the Legislature, and an annual report thereof shall be made to the Governor under oath; and any officer who makes a false report shall be guilty of perjury and punished accordingly. (Amended 1964.)

Sec. 23. All expending agencies of the state as the Legislature may provide shall at least ten days preceding each regular session of the Legislature severally report to the Governor, who shall transmit such reports to the Legislature, together with the reports of the Judges of the Supreme Court of defects in the constitution and laws, and the Governor or the Legislature may at any time require information, in writing, under oath, from the officers of all expending agencies, upon any subject relating to the condition, management and expenses of their respective offices. (Amended 1964.)

Sec. 24. There shall be a seal of the state, which shall be called the "Great Seal of the State of Nebraska," which shall be kept by the Secretary of State and used by him officially as directed by law.

Sec. 25. The officers provided for in this article shall receive such salaries as may be provided by law. Such officers, or such other officers as may be provided for by law, shall not receive for their own use any fees, costs, or interest upon public money in their hands. All fees that may hereafter be payable by law for services performed, or received by an officer provided for in this article, by virtue of his office shall be paid forthwith into the state treasury. (Amended 1920, 1956.)

Sec. 26. All officers of government shall give bond as may be prescribed by law. (Amended 1964.)

Sec. 27. No executive state office other than herein provided shall be created except by a two-thirds majority of all members elected to the Legislature. (Amended 1920, 1972.)

Sec. 28. By January 1, 1997, there shall be a Tax Equalization and Review Commission. The members of the commission shall be appointed by the Governor as provided by law. The commission shall have power to review and equalize assessments of property for taxation within the state and shall have such other powers and perform such other duties as the Legislature may provide. The terms of office and compensation of members of the commission shall be as provided by law.

A Tax Commissioner shall be appointed by the Governor with the approval of the Legislature. The Tax Commissioner may have jurisdiction over the administration of the revenue laws of the state and such other duties and powers as provided by law. The Tax Commissioner shall serve at the pleasure of the Governor. (Adopted 1920. Amended 1996.)

ARTICLE V: JUDICIAL

Sec. 1. The judicial power of the state shall be vested in a Supreme Court, an appellate court, district courts, county courts, in and for each county, with one or more judges for each county or with one judge for two or more counties, as the Legislature shall provide, and such other courts inferior to the Supreme Court as may be created by law. In accordance with rules established by the Supreme Court and not in conflict with other provisions of this Constitution and laws governing such matters, general administrative authority over all courts in this state shall be vested in the Supreme Court and shall be exercised by the Chief Justice. The Chief Justice shall be the executive head of the courts and may appoint an administrative director thereof. (Amended 1920, 1970, 1990.)

Sec. 2. The Supreme Court shall consist of seven judges, one of whom shall be the Chief Justice. A majority of the judges shall be necessary to constitute a quorum. A majority of the members sitting shall have authority to pronounce a decision except in cases involving the constitutionality of an act of the Legislature. No legislative act shall be held unconstitutional except by the concurrence of five judges. The Supreme Court shall have jurisdiction in all cases relating to the revenue, civil cases in which the state is a party, mandamus, quo warranto, habeas corpus, election contests involving state officers other than members of the Legislature, and such appellate jurisdiction as may be provided by law. The Legislature may provide that any judge of the Supreme Court or judge of the appellate court created pursuant to Article V, section 1, of this Constitution who has retired may be called upon for temporary duty by the Supreme Court. Whenever necessary for the prompt submission and determination of causes, the Supreme Court may appoint judges of the district court or the appellate court to act as associate judges of the Supreme Court, sufficient in number, with the judges of the Supreme Court, to constitute two divisions of the court of five judges in each division. Whenever judges of the district court or the appellate court are so acting, the court shall sit in two divisions, and four of the judges thereof shall be necessary to constitute a quorum. Judges of the district court or the appellate court so appointed shall serve during the pleasure of the court and shall have all the powers of judges of the Supreme Court. The Chief Justice shall make assignments of judges to the divisions of the court, preside over the division of which he or she is a member, and designate the presiding judge of the other division. The judges of the Supreme Court, sitting without division, shall hear and determine all cases involving the constitutionality of a statute and all appeals involving capital cases and may review any decision rendered by a division of the court. In such cases, in the event of the disability or disqualification by interest or otherwise of any of the judges of the Supreme Court, the court may appoint judges of the district court or the appellate court to sit temporarily as judges of the Supreme Court, sufficient to constitute a full court of seven judges. Judges of the district court or the appellate court shall receive no additional salary by virtue of their appointment and service as herein provided, but they shall be reimbursed their necessary traveling and hotel expenses. (Amended 1908, 1920, 1968, 1970, 1990.)

Sec. 3. At least two terms of the supreme court shall be held each year, at the seat of government.

Sec. 4. The Chief Justice and the Judges of the Supreme Court shall be selected as provided in this Article V. They may reside at the place where the court is located but shall reside within the state, and no Chief Justice or Judge of the Supreme Court shall be deemed thereby to have lost his or her residence at the place from which he or she was selected. The offices of the Chief Justice and Judges of the Supreme Court shall be at the place where the court is located. (Amended 1908, 1920, 1962, 1998.)

Sec. 5. The Legislature shall divide the state into six contiguous and compact districts of approximately equal population, which shall be numbered from one to six, which shall be known as the Supreme Court judicial districts. The Legislature shall redistrict the state after each federal decennial census. In any such redistricting, county lines shall be followed whenever practicable, but other established lines may be followed at the discretion of the Legislature. Such districts shall not be changed except upon the concurrence of a majority of the members of the Legislature. Whenever the Supreme Court is redistricted, the judges serving prior to the redistricting shall continue in office, and the law providing for such redistricting shall where necessary specify the

newly established districts which they shall represent for the balance of their terms. (Amended 1908, 1912, 1920, 1962, 1970.)

Sec. 6. The Chief Justice shall preside at all terms and sittings of the supreme court, and in his absence or disability the judges present shall select one of their number chief justice pro tempore. (Amended 1908, 1920.)

Sec. 7. No person shall be eligible to the office of Chief Justice or Judge of the Supreme Court unless he shall be at least thirty years of age, and a citizen of the United States, and shall have resided in this state at least three years next preceding his selection; nor, in the case of a Judge of the Supreme Court selected from a Supreme Court judicial district, unless he shall be a resident and elector of the district from which selected. (Amended 1920, 1962.)

Sec. 8. The Supreme Court shall appoint such staff as may be needed for the proper dispatch of the business of the court. The court shall prepare and recommend to each session of the Legislature a budget of the estimated expenses of the court. The copyright of the state reports shall forever remain the property of the state. (Amended 1920, 1972, 1990.)

Sec. 9. The district courts shall have both chancery and common law jurisdiction, and such other jurisdiction as the Legislature may provide; and the judges thereof may admit persons charged with felony to a plea of guilty and pass such sentence as may be prescribed by law.

Sec. 10. The state shall be divided into district court judicial districts. Until otherwise provided by law, the boundaries of the judicial districts and the number of judges of the district courts shall remain as now fixed. The judges of the district courts shall be selected from the respective districts as provided in this Article V. (Amended 1920, 1962.)

Sec. 11. The Legislature may change the number of judges of the district courts and alter the boundaries of judicial districts. Such change in number or alterations in boundaries shall not vacate the office of any judge. Such districts shall be formed of compact territory bounded by county lines. (Amended 1920, 1972.)

Sec. 12. The judges of the district court may hold court for each other and shall do so when required by law or when ordered by the Supreme Court. The Legislature may provide that any judge of the district court who has retired may be called upon for temporary duty by the Supreme Court. (Amended 1920, 1970.)

Sec. 13. The chief justice, the judges of the supreme court and the judges of the district court shall receive such salaries as may be provided by law. (Amended 1908, 1920.)

Sec. 14. No judge of the Supreme or district courts shall act as attorney or counsellor at law in any manner whatsoever. No judge shall practice law in any court in any matter arising in or growing out of any proceedings in his own court. (Amended 1920, 1970.)

Sec. 15 to 18. Repealed 1970.

Sec. 19. The organization, jurisdiction, powers, proceedings, and practice of all courts of the same class or grade, so far as regulated by law and the force and effect of the proceedings, judgments and decrees of such courts, severally, shall be uniform. (Amended 1920.)

Sec. 20. All officers provided for in this Article shall hold their offices until their successors shall be qualified and they shall respectively reside in the district or county from which they shall be selected. All officers, when not otherwise provided for in this Article, shall perform such duties and receive such compensation as may be prescribed by law. (Amended 1920, 1962, 1970.)

Sec. 21. (1) In the case of any vacancy in the Supreme Court or in any district court or in such other court or courts made subject to this provision by law, such vacancy shall be filled by the Governor from a list of at least two nominees presented to him by the appropriate judicial nominating commission. If the Governor shall fail to make an appointment from the list within sixty days from the date it is presented to him, the appointment shall be made by the Chief Justice or the acting Chief Justice of the Supreme Court from the same list.

(2) In all other cases, any vacancy shall be filled as provided by law.

(3) At the next general election following the expiration of three years from the date of appointment of any judge under the provisions of subsection (1) of this section and every six years thereafter as long as such judge retains office, each Justice or Judge of the Supreme Court or district court or such other court or courts as the Legislature shall provide shall have his right to remain

in office subject to approval or rejection by the electorate in such manner as the Legislature shall provide; *Provided*, that every judge holding or elected to an office described in subsection (1) of this section on the effective date of this amendment whether by election or appointment, upon qualification shall be deemed to have been selected and to have once received the approval of the electorate as herein provided, and shall be required to submit his right to continue in office to the approval or rejection of the electorate at the general election next preceding the expiration of the term of office for which such judge was elected or appointed, and every six years thereafter. In the case of the Chief Justice of the Supreme Court, the electorate of the entire state shall vote on the question of approval or rejection. In the case of any Judge of the Supreme Court, other than the Chief Justice, and any judge of the district court or any other court made subject to subsection (1) of this section, the electorate of the district from which such judge was selected shall vote on the question of such approval or rejection.

(4) There shall be a judicial nominating commission for the Chief Justice of the Supreme Court and one for each judicial district of the Supreme Court and of the district court and one for each area or district served by any other court made subject to subsection (1) of this section by law. Each judicial nominating commission shall consist of nine members, one of whom shall be a Judge of the Supreme Court who shall be designated by the Governor and shall act as chairman, but shall not be entitled to vote. The members of the bar of the state residing in the area from which the nominees are to be selected shall designate four of their number to serve as members of said commission, and the Governor shall appoint four citizens, not admitted to practice law before the courts of the state, from among the residents of the same geographical area to serve as members of said commission. Not more than four of such voting members shall be of the same political party. The terms of office for members of each judicial nominating commission shall be staggered and shall be fixed by the Legislature. The nominees of any such commission cannot include a member of such commission or any person who has served as a member of such commission within a period of two years immediately preceding his nomination or for such additional period as the Legislature shall provide. The names of candidates shall be released to the public prior to a public hearing.

(5) Members of the nominating commission shall vote for the nominee of their choice by roll call. Each candidate must receive a majority of the voting members of the nominating commission to have his name submitted to the Governor. (Amended 1920, 1962, 1972.)

Sec. 22. The state may sue and be sued, and the Legislature shall provide by law in what manner and in what courts suits shall be brought.

Sec. 23. The several judges of the courts of record shall have such jurisdiction at chambers as may be provided by law.

Sec. 24. All process shall run in the name of "The State of Nebraska," and all prosecutions shall be carried on in the name of "The State of Nebraska."

Sec. 25. For the effectual administration of justice and the prompt disposition of judicial proceedings, the supreme court may promulgate rules of practice and procedure for all courts, uniform as to each class of courts, and not in conflict with laws governing such matters. To the same end, the court may, and when requested by the Legislature by resolution shall, certify to the Legislature its conclusions as to desirable amendments or changes in the general laws governing such practice and proceedings. (Adopted 1920. Amended 2000.)

Sec. 26. If the foregoing amendment shall be adopted by the electors, all existing courts which are not in the foregoing amendment specifically enumerated and concerning which no other provision is herein made, shall continue in existence and exercise their present jurisdiction, and the judges thereof shall receive their present compensation, until otherwise provided by law; and such judges or appointees to fill vacancies shall hold their offices until their successors shall be elected and qualified. (Adopted 1920.)

Sec. 27. Notwithstanding the provisions of section 9 of this Article, the Legislature may establish courts to be known as juvenile courts, with such jurisdiction and powers as the Legislature may provide. The term, qualification, compensation, and method of appointment or election of the judges of such courts, and the rules governing proceedings therein, may be fixed by the

Legislature. The state shall be divided into juvenile court judicial districts that correspond to district court judicial districts until otherwise provided by law. No such court shall be established or afterwards abolished in any juvenile court judicial district unless approved by a majority of those voting on the issue. (Adopted 1958. Amended 1972.)

Sec. 28. The Legislature shall provide for a Commission on Judicial Qualifications consisting of: (1) Three judges, including one district court judge, one county court judge, and one judge of any other court inferior to the Supreme Court as now exists or may hereafter be created by law, all of whom shall be appointed by the Chief Justice of the Supreme Court; (2) three members of the Nebraska State Bar Association who shall have practiced law in this state for at least ten years and who shall be appointed by the Executive Council of the Nebraska State Bar Association; (3) three citizens, none of whom shall be a Justice or Judge of the Supreme Court or judge of any court, active or retired, nor a member of the Nebraska State Bar Association, and who shall be appointed by the Governor; and (4) the Chief Justice of the Supreme Court, who shall serve as its chairperson. (Adopted 1966. Amended 1980.)

Sec. 29. The commission shall act by a vote of the majority of its members and no action of the commission shall be valid unless concurred in by the majority of its members. (Adopted 1966. Amended 1980.)

Sec. 30. (1) A Justice or Judge of the Supreme Court or judge of any court of this state may be reprimanded, disciplined, censured, suspended without pay for a definite period of time, not to exceed six months, or removed from office for (a) willful misconduct in office, (b) willful disregard of or failure to perform his or her duties, (c) habitual intemperance, (d) conviction of a crime involving moral turpitude, (e) disbarment as a member of the legal profession licensed to practice law in the State of Nebraska, or (f) conduct prejudicial to the administration of justice that brings the judicial office into disrepute, or he or she may be retired for physical or mental disability seriously interfering with the performance of his or her duties if such disability is determined to be permanent or reasonably likely to become permanent. Any citizen of the State of Nebraska may request the Commission on Judicial Qualifications to consider the qualifications of any Justice or Judge of the Supreme Court or other judge, and in such event the commission shall make such investigation as the commission deems necessary and shall, upon a finding of probable cause, reprimand such Justice or Judge of the Supreme Court or other judge or order a formal open hearing to be held before it concerning the reprimand, discipline, censure, suspension, removal, or retirement of such Justice or Judge of the Supreme Court or other judge. In the alternative or in addition, the commission may request the Supreme Court to appoint one or more special masters who shall be judges of courts of record to hold a formal open hearing to take evidence in any such matter, and to report to the commission. If, after formal open hearing, or after considering the record and report of the masters, the commission finds that the charges are established by clear and convincing evidence, it shall recommend to the Supreme Court that the Justice or Judge of the Supreme Court or other judge involved shall be reprimanded, disciplined, censured, suspended without pay for a definite period of time not to exceed six months, removed, or retired as the case may be.

(2) The Supreme Court shall review the record of the proceedings and in its discretion may permit the introduction of additional evidence. The Supreme Court shall make such determination as it finds just and proper, and may order the reprimand, discipline, censure, suspension, removal, or retirement of such Justice or Judge of the Supreme Court or other judge, or may wholly reject the recommendation. Upon an order for retirement, the Justice or Judge of the Supreme Court or other judge shall thereby be retired with the same rights and privileges as if he or she had retired pursuant to statute. Upon an order for removal, the Justice or Judge of the Supreme Court or other judge shall be removed from office, his or her salary shall cease from the date of such order, and he or she shall be ineligible for judicial office. Upon an order for suspension, the Justice or Judge of the Supreme Court or other judge shall draw no salary and shall perform no judicial functions during the period of suspension. Suspension shall not create a vacancy in the office of Justice or Judge of the Supreme Court or other judge.

(3) Upon order of the Supreme Court, a Justice or Judge of the Supreme Court or other

judge shall be disqualified from acting as a Justice or Judge of the Supreme Court or other judge, without loss of salary, while there is pending (a) an indictment or information charging him or her in the United States with a crime punishable as a felony under Nebraska or federal law or (b) a recommendation to the Supreme Court by the Commission on Judicial Qualifications for his or her removal or retirement.

(4) In addition to the procedure set forth in subsections (1) and (2) of this section, on recommendation of the Commission on Judicial Qualifications or on its own motion, the Supreme Court (a) shall remove a Justice or Judge of the Supreme Court or other judge from office when in any court in the United States such justice or judge pleads guilty or no contest to a crime punishable as a felony under Nebraska or federal law, and (b) may suspend a Justice or Judge of the Supreme Court or other judge from office without salary when in any court in the United States such justice or judge is found guilty of a crime punishable as a felony under Nebraska or federal law or of any other crime that involves moral turpitude. If his or her conviction is reversed, suspension shall terminate and he or she shall be paid his or her salary for the period of suspension. If he or she is suspended and his or her conviction becomes final the Supreme Court shall remove him or her from office.

(5) All papers filed with and proceedings before the commission or masters appointed by the Supreme Court pursuant to this section prior to a reprimand or formal open hearing shall be confidential. The filing of papers with and the testimony given before the commission or masters or the Supreme Court shall be deemed a privileged communication. When the Commission on Judicial Qualifications determines that disciplinary action is warranted, whether it be a reprimand or otherwise, the Commission on Judicial Qualifications shall issue one or more short announcements confirming that a complaint has been filed; stating the subject and nature of the complaint, the disciplinary action recommended or reprimand issued, or the date of the hearing; clarifying the procedural aspects; and reciting the right of a judge to a fair hearing.

When the Commission on Judicial Qualifications determines that disciplinary action is not warranted, and the existence of any investigation or complaint has become publicly known, the judge against whom a complaint has been filed or investigation commenced may waive the confidentiality of papers and proceedings under this subsection.

The Supreme Court shall by rule provide for procedure under this section before the commission, the masters, and the Supreme Court.

(6) No Justice or Judge of the Supreme Court or other judge shall participate, as a member of the commission, or as a master, or as a member of the Supreme Court, in any proceedings involving his or her own reprimand, discipline, censure, suspension, removal, or retirement. (Adopted 1966, 1980, 1984.)

Sec. 31. These amendments are alternative to and cumulative with the methods of removal of Justices and judges provided in Article III, section 17, and Article IV, section 5, of this Constitution, and any other provision of law relating to the methods and manner of the removal of Justices, Judges, and judges of the courts of this state. (Adopted 1966.)

ARTICLE VI: SUFFRAGE

Sec. 1. Every citizen of the United States who has attained the age of eighteen years on or before the first Tuesday after the first Monday in November and has resided within the state and the county and voting precinct for the terms provided by law shall, except as provided in section 2 of this article, be an elector for the calendar year in which such citizen has attained the age of eighteen years and for all succeeding calendar years. (Amended 1910, 1918, 1920, 1970, 1972, 1988.)

Sec. 2. No person shall be qualified to vote who is non compos mentis, or who has been convicted of treason or felony under the laws of the state or of the United States, unless restored to civil rights.

Sec. 3. Every elector in the military or naval service of the United States or of this state may exercise the right of suffrage at such place and under such regulations as may be provided by law. (Amended 1920.)

Sec. 4. Repealed 1972.

Sec. 5. Electors shall in all cases, except treason, felony, or breach of the peace, be privileged from arrest during their attendance at elections, and going to and returning from the same. (Amended 1972.)

Sec. 6. All votes shall be by ballot or by other means authorized by the Legislature whereby the vote and the secrecy of the elector's vote will be preserved. (Amended 1972.)

ARTICLE VII: EDUCATION

Sec. 1. The Legislature shall provide for the free instruction in the common schools of this state of all persons between the ages of five and twenty-one years. The Legislature may provide for the education of other persons in educational institutions owned and controlled by the state or a political subdivision thereof. (Amended 1940, 1952, 1954, 1970, 1972.)

Sec. 2. The State Department of Education shall be comprised of a State Board of Education and a Commissioner of Education. The State Department of Education shall have general supervision and administration of the school system of the state and of such other activities as the Legislature may direct. (Amended 1972.)

Sec. 3. The State Board of Education shall be composed of eight members, who shall be elected from eight districts of substantially equal population as provided by the Legislature. Their term of office shall be for four years each. Their duties and powers shall be prescribed by the Legislature, and they shall receive no compensation, but shall be reimbursed their actual expense incurred in the performance of their duties. The members of the State Board of Education shall not be actively engaged in the educational profession and they shall be elected on a nonpartisan ballot. (Amended 1972.)

Sec. 4. The State Board of Education shall appoint and fix the compensation of the Commissioner of Education, who shall be the executive officer of the State Board of Education and the administrative head of the State Department of Education, and who shall have such powers and duties as the Legislature may direct. The board shall appoint all employees of the State Department of Education on the recommendation of the Commissioner of Education. (Amended 1966, 1972.)

Sec. 5. (1) Except as provided in subsections (2) and (3) of this section, all fines, penalties, and license money arising under the general laws of the state, except fines and penalties for violation of laws prohibiting the overloading of vehicles used upon the public roads and highways of this state, shall belong and be paid over to the counties respectively where the same may be levied or imposed, and all fines, penalties, and license money arising under the rules, bylaws, or ordinances of cities, villages, precincts, or other municipal subdivision less than a county shall belong and be paid over to the same respectively. All such fines, penalties, and license money shall be appropriated exclusively to the use and support of the common schools in the respective subdivisions where the same may accrue, except that all fines and penalties for violation of laws prohibiting the overloading of vehicles used upon the public roads and highways shall be placed as follows: Seventy-five per cent in a fund for state highways and twenty-five per cent to the county general fund where the fine or penalty is paid.

(2) Fifty per cent of all money forfeited or seized pursuant to enforcement of the drug laws shall belong and be paid over to the counties for drug enforcement purposes as the Legislature may provide.

(3) Law enforcement agencies may use conveyances forfeited pursuant to enforcement of the drug laws as the Legislature may provide. Upon the sale of such conveyances, the proceeds shall be appropriated exclusively to the use and support of the common schools as provided in subsection (1) of this section. (Amended 1956, 1984.)

Sec. 6. No lands now owned or hereafter acquired by the state for educational purposes shall be sold except at public auction under such conditions as the Legislature shall provide. The general management of all lands set apart for educational purposes shall be vested, under the direction of the Legislature, in a board of five members to be known as the Board of Educational Lands and Funds. The members shall be appointed by the Governor, subject to the approval of the Legislature, with such qualifications and for such terms and compensation as the Legislature

may provide. (Amended 1972.)

Sec. 7. The following are hereby declared to be perpetual funds for common school purposes, including early childhood educational purposes operated by or distributed through the common schools, of which the annual interest or income only can be appropriated, to wit:

First. Such percent as has been, or may hereafter be, granted by Congress on the sale of lands in this state.

Second. All money arising from the sale or leasing of sections number sixteen and thirty-six in each township in this state, and the lands selected, or that may be selected, in lieu thereof.

Third. The proceeds of all lands that have been, or may hereafter be, granted to this state, where by the terms and conditions of such grant the same are not to be otherwise appropriated.

Fourth. The net proceeds of lands and other property and effects that may come to this state, by escheat or forfeiture, or from unclaimed dividends, or distributive shares of the estates of deceased persons.

Fifth. All other property of any kind now belonging to the perpetual fund. (Amended 1920, 1972, 2006.)

Sec. 8. All funds belonging to the state for common school purposes, including early childhood educational purposes operated by or distributed through the common schools, the interest and income whereof only are to be used, shall be deemed trust funds. Such funds with the interest and income thereof are hereby solemnly pledged to the purposes for which they are granted and set apart and shall not be transferred to any other fund for other uses. The state shall supply any net aggregate losses thereof realized at the close of each calendar year that may in any manner accrue. Notwithstanding any other provisions in this Constitution, such funds shall be invested as the Legislature may by statute provide. (Amended 1920, 1972, 2006.)

Sec. 9. (1) The following funds shall be exclusively used for the support and maintenance of the common schools in each school district in the state or for early childhood education operated by or distributed through the common schools as provided in subsection (3) of this section, as the Legislature shall provide:

(a) Income arising from the perpetual funds;

(b) The income from the unsold school lands, except that costs of administration shall be deducted from the income before it is so applied;

(c) All other grants, gifts, and devises that have been or may hereafter be made to the state which are not otherwise appropriated by the terms of the grant, gift, or devise; and

(d) Such other support as the Legislature may provide.

(2) No distribution or appropriation shall be made to any school district for the year in which school is not maintained for the minimum term required by law.

(3)(a) An early childhood education endowment fund shall be created for the purpose of supporting early childhood education in this state as provided by the Legislature.

(b) An amount equal to forty million dollars of the funds belonging to the state for common school and early childhood educational purposes operated by or distributed through the common schools described in Article VII, section 7, of this Constitution shall be allocated for the early childhood education endowment fund.

(c) Only interest or income on such early childhood education endowment fund may be appropriated as provided by the Legislature for the benefit of the common schools and for the exclusive purpose of supporting early childhood education in this state.

(d) For purposes of Article VII of this Constitution, early childhood education means programs operated by or distributed through the common schools promoting development and learning for children from birth to kindergarten-entrance age.

(e) If the annual income from twenty million dollars of private funding is not irrevocably committed by July 1, 2011, to the use of the early childhood education endowment fund, then the forty-million-dollar allocation pursuant to subdivision (3)(b) of this section may revert to the use of the common schools as the Legislature shall determine. (Amended 1908, 1966, 1970, 1972, 2006.)

Sec. 10. The general government of the University of Nebraska shall, under the direction of the Legislature, be vested in a board of not less than six nor more than eight regents to be designated the Board of Regents of the University of Nebraska, who shall be elected from and by districts as herein provided and three students of the University of Nebraska who shall serve as nonvoting members. Such nonvoting student members shall consist of the student body president of the University of Nebraska at Lincoln, the student body president of the University of Nebraska at Omaha, and the student body president of the University of Nebraska Medical Center. The terms of office of elected members shall be for six years each. The terms of office of student members shall be for the period of service as student body president. Their duties and powers shall be prescribed by law; and they shall receive no compensation, but may be reimbursed their actual expenses incurred in the discharge of their duties.

The Legislature shall divide the state, along county lines, into as many compact regent districts, as there are regents provided by the Legislature, of approximately equal population, which shall be numbered consecutively.

The Legislature shall redistrict the state after each federal decennial census. Such districts shall not be changed except upon the concurrence of a majority of the members of the Legislature. In any such redistricting, county lines shall be followed whenever practicable, but other established lines may be followed at the discretion of the Legislature. Whenever the state is so redistricted the members elected prior to the redistricting shall continue in office, and the law providing for such redistricting shall where necessary specify the newly established district which they shall represent for the balance of their term. (Amended 1920, 1968, 1974.)

Sec. 11. Notwithstanding any other provision in the Constitution, appropriation of public funds shall not be made to any school or institution of learning not owned or exclusively controlled by the state or a political subdivision thereof; *Provided*, that the Legislature may provide that the state or any political subdivision thereof may contract with institutions not wholly owned or controlled by the state or any political subdivision to provide for educational or other services for the benefit of children under the age of twenty-one years who are handicapped, as that term is from time to time defined by the Legislature, if such services are nonsectarian in nature.

All public schools shall be free of sectarian instruction.

The state shall not accept money or property to be used for sectarian purposes; *Provided*, that the Legislature may provide that the state may receive money from the federal government and distribute it in accordance with the terms of any such federal grants, but no public funds of the state, any political subdivision, or any public corporation may be added thereto.

A religious test or qualification shall not be required of any teacher or student for admission or continuance in any school or institution supported in whole or in part by public funds or taxation. (Amended 1920, 1972, 1976.)³

Sec. 12. The Legislature may provide by law for the establishment of a school or schools for the safe keeping, education, employment and reformation of all children under the age of eighteen years, who, for want of proper parental care, or other cause, are growing up in mendicancy or crime. (Amended 1920.)

Sec. 13. The general government of the state colleges as now existing, and such other state colleges as may be established by law, shall be vested, under the direction of the Legislature, in a board of seven members to be styled as designated by the Legislature, six of whom shall be appointed by the Governor, with the advice and consent of the Legislature, two each for a term of two, four, and six years, and two each biennium thereafter for a term of six years, and the Commissioner of Education shall be a member ex officio. The duties and powers of the board shall be prescribed by law, and the members thereof shall receive no compensation for the performance of their duties, but may be reimbursed their actual expenses incurred therein. (Adopted 1920. Amended 1952, 1968.)

Sec. 14. On January 1, 1992, there shall be established the Coordinating Commission for Postsecondary Education which shall, under the direction of the Legislature, be vested with the

³Pursuant to *Cunningham v. Exon*, 207 Neb. 513, 300 N.W.2d 6, the third paragraph in Article VII, section 11, has been reinstated.

authority for the coordination of public postsecondary educational institutions. Public postsecondary educational institutions shall include each postsecondary educational campus or institution which is governed by the Board of Regents of the University of Nebraska, the Board of Trustees of the Nebraska State Colleges, any board or boards established for the community colleges, or any other governing board for any other public postsecondary educational institution which may be established by the Legislature.

Coordination shall mean:

(1) Authority to adopt, and revise as needed, a comprehensive statewide plan for postsecondary education which shall include (a) definitions of the role and mission of each public postsecondary educational institution within any general assignments of role and mission as may be prescribed by the Legislature and (b) plans for facilities which utilize tax funds designated by the Legislature;

(2) Authority to review, monitor, and approve or disapprove each public postsecondary educational institution's programs and capital construction projects which utilize tax funds designated by the Legislature in order to provide compliance and consistency with the comprehensive plan and to prevent unnecessary duplication; and

(3) Authority to review and modify, if needed to promote compliance and consistency with the comprehensive statewide plan and prevent unnecessary duplication, the budget requests of the Board of Regents of the University of Nebraska, the Board of Trustees of the Nebraska State Colleges, any board or boards established for the community colleges, or any other governing board for any other public postsecondary educational institution which may be established by the Legislature.

The Legislature may provide the commission with additional powers and duties related to postsecondary education as long as such powers and duties do not invade the governance and management authority of the Board of Regents of the University of Nebraska and the Board of Trustees of the Nebraska State Colleges as provided in the Constitution of Nebraska, Article VII, sections 10 and 13. The Legislature may provide that coordination of the community colleges by the commission pursuant to this section may be conducted through a board or association representing all the community colleges.

Nothing in this section providing for statewide coordination shall limit or require the use of property tax revenue by and for community colleges.

The commission shall consist of eleven members, residents of the state or the districts for which appointed, who shall be appointed by the Governor with the approval of a majority of the Legislature. Six of the members shall be chosen from six districts of approximately equal population and five shall be chosen on a statewide basis.

The terms of the members of the commission shall be six years or until a successor is qualified and takes office, except that of the members initially appointed, four members shall serve for terms of two years and four members shall serve for terms of four years. The members of the commission shall receive no compensation for the performance of their duties but may be reimbursed their actual and necessary expenses. (Adopted 1990.)

Sec. 15. Omitted.⁴

Sec. 16 and 17. Repealed 1972.

ARTICLE VIII: REVENUE

Sec. 1. The necessary revenue of the state and its governmental subdivisions shall be raised by taxation in such manner as the Legislature may direct. Notwithstanding Article I, section 16, Article III, section 18, or Article VIII, section 4, of this Constitution or any other provision of this Constitution to the contrary: (1) Taxes shall be levied by valuation uniformly and proportionately upon all real property and franchises as defined by the Legislature except as otherwise provided in or permitted by this Constitution; (2) tangible personal property, as defined by the Legislature, not exempted by this Constitution or by legislation, shall all be taxed at depreciated cost using the

⁴Article VII, section 15, of the Constitution of Nebraska, added by Initiative 408 in 1994, has been omitted because of the decision of the Nebraska Supreme Court in *Duggan v. Beermann*, 249 Neb. 411, 544 N.W.2d 68 (1996).

same depreciation method with reasonable class lives, as determined by the Legislature, or shall all be taxed by valuation uniformly and proportionately; (3) the Legislature may provide for a different method of taxing motor vehicles and may also establish a separate class of motor vehicles consisting of those owned and held for resale by motor vehicle dealers which shall be taxed in the manner and to the extent provided by the Legislature and may also establish a separate class for trucks, trailers, semitrailers, truck-tractors, or combinations thereof, consisting of those owned by residents and nonresidents of this state, and operating in interstate commerce, and may provide reciprocal and proportionate taxation of such vehicles. The tax proceeds from motor vehicles taxed in each county shall be allocated to the county and the cities, villages, and school districts of such county; (4) the Legislature may provide that agricultural land and horticultural land, as defined by the Legislature, shall constitute a separate and distinct class of property for purposes of taxation and may provide for a different method of taxing agricultural land and horticultural land which results in values that are not uniform and proportionate with all other real property and franchises but which results in values that are uniform and proportionate upon all property within the class of agricultural land and horticultural land; (5) the Legislature may enact laws to provide that the value of land actively devoted to agricultural or horticultural use shall for property tax purposes be that value which such land has for agricultural or horticultural use without regard to any value which such land might have for other purposes or uses; (6) the Legislature may prescribe standards and methods for the determination of the value of real property at uniform and proportionate values; (7) in furtherance of the purposes for which such a law of the United States has been adopted, whenever there exists a law of the United States which is intended to protect a specifically designated type, use, user, or owner of property or franchise from discriminatory state or local taxation, such property or franchise shall constitute a separate class of property or franchise under the laws of the State of Nebraska, and such property or franchise may not be taken into consideration in determining whether taxes are levied by valuation uniformly or proportionately upon any property or franchise, and the Legislature may enact laws which statutorily recognize such class and which tax or exempt from taxation such class of property or franchise in such manner as it determines; and (8) the Legislature may provide that livestock shall constitute a separate and distinct class of property for purposes of taxation and may further provide for reciprocal and proportionate taxation of livestock located in this state for only part of a year. Each actual property tax rate levied for a governmental subdivision shall be the same for all classes of taxed property and franchises. Taxes uniform as to class of property or the ownership or use thereof may be levied by valuation or otherwise upon classes of intangible property as the Legislature may determine, and such intangible property held in trust or otherwise for the purpose of funding pension, profit-sharing, or other employee benefit plans as defined by the Legislature may be declared exempt from taxation. Taxes other than property taxes may be authorized by law. Existing revenue laws shall continue in effect until changed by the Legislature. (Amended 1920, 1952, 1954, 1960, 1964, 1972, 1978, 1984, 1990, 1992, 1998.)

Sec. 1A. The state shall be prohibited from levying a property tax for state purposes. (Adopted 1954. Amended 1966.)

Sec. 1B. When an income tax is adopted by the Legislature, the Legislature may adopt an income tax law based upon the laws of the United States. (Adopted 1966.)

Sec. 2. Notwithstanding Article I, section 16, Article III, section 18, or Article VIII, section 1 or 4, of this Constitution or any other provision of this Constitution to the contrary: (1) The property of the state and its governmental subdivisions shall constitute a separate class of property and shall be exempt from taxation to the extent such property is used by the state or governmental subdivision for public purposes authorized to the state or governmental subdivision by this Constitution or the Legislature. To the extent such property is not used for the authorized public purposes, the Legislature may classify such property, exempt such classes, and impose or authorize some or all of such property to be subject to property taxes or payments in lieu of property taxes except as provided by law; (2) the Legislature by general law may classify and exempt from taxation property owned by and used exclusively for agricultural and horticultural societies and property owned and used exclusively for educational, religious, charitable, or cemetery purposes,

when such property is not owned or used for financial gain or profit to either the owner or user; (3) household goods and personal effects, as defined by law, may be exempted from taxation in whole or in part, as may be provided by general law, and the Legislature may prescribe a formula for the determination of value of household goods and personal effects; (4) the Legislature by general law may provide that the increased value of land by reason of shade or ornamental trees planted along the highway shall not be taken into account in the assessment of such land; (5) the Legislature, by general law and upon any terms, conditions, and restrictions it prescribes, may provide that the increased value of real property resulting from improvements designed primarily for energy conservation may be exempt from taxation; (6) the value of a home substantially contributed by the United States Department of Veterans Affairs for a paraplegic veteran or multiple amputee shall be exempt from taxation during the life of such veteran or until the death or remarriage of his or her surviving spouse; (7) the Legislature may exempt from an intangible property tax life insurance and life insurance annuity contracts and any payment connected therewith and any right to pension or retirement payments; (8) the Legislature may exempt inventory from taxation; (9) the Legislature may define and classify personal property in such manner as it sees fit, whether by type, use, user, or owner, and may exempt any such class or classes of property from taxation if such exemption is reasonable or may exempt all personal property from taxation; (10) no property shall be exempt from taxation except as permitted by or as provided in this Constitution; (11) the Legislature may by general law provide that a portion of the value of any residence actually occupied as a homestead by any classification of owners as determined by the Legislature shall be exempt from taxation; and (12) the Legislature may by general law, and upon any terms, conditions, and restrictions it prescribes, provide that the increased value of real property resulting from improvements designed primarily for the purpose of renovating, rehabilitating, or preserving historically significant real property may be, in whole or in part, exempt from taxation. (Amended 1920, 1954, 1964, 1966, 1968, 1970, 1980, 1992, 1998, 2004.)

Sec. 2A. The Legislature may establish bonded and licensed warehouses or storage areas for goods, wares and merchandise in transit in the state which are intended for and which are shipped to final destinations outside this state upon leaving such warehouses or storage areas, and may exempt such goods, wares and merchandise from ad valorem taxation while in such storage areas. (Adopted 1960.)

Sec. 3. The right of redemption from all sales of real estate, for the non-payment of taxes or special assessments of any character whatever, shall exist in favor of owners and persons interested in such real estate, for a period of not less than two years from such sales thereof. Provided, that occupants shall in all cases be served with personal notice before the time of redemption expires.

Sec. 4. Except as to tax and assessment charges against real property remaining delinquent and unpaid for a period of fifteen years or longer, the Legislature shall have no power to release or discharge any county, city, township, town, or district whatever, or the inhabitants thereof, or any corporation, or the property therein, from their or its proportionate share of taxes to be levied for state purposes, or due any municipal corporation, nor shall commutation for such taxes be authorized in any form whatever; *Provided*, that the Legislature may provide by law for the payment or cancellation of taxes or assessments against real estate remaining unpaid against real estate owned or acquired by the state or its governmental subdivisions. (Amended 1958, 1966.)

Sec. 5. County authorities shall never assess taxes the aggregate of which shall exceed fifty cents per one hundred dollars of taxable value as determined by the assessment rolls, except for the payment of indebtedness existing at the adoption hereof, unless authorized by a vote of the people of the county. (Amended 1920, 1992.)

Sec. 6. The Legislature may vest the corporate authorities of cities, towns and villages, with power to make local improvements, including facilities for providing off-street parking for vehicles, by special assessments or by special taxation of property benefited, and to redetermine and reallocate from time to time the benefits arising from the acquisition of such off-street parking facilities, and the Legislature may vest the corporate authorities of cities and villages with power to levy special assessments for the maintenance, repair and reconstruction of such off-street

parking facilities. For all other corporate purposes, all municipal corporations may be vested with authority to assess and collect taxes, but such taxes shall be uniform in respect to persons and property within the jurisdiction of the body imposing the same, except that cities and villages may be empowered by the Legislature to assess and collect separate and additional taxes within off-street parking districts created by and within any city or village on such terms as the Legislature may prescribe. (Amended 1972.)

Sec. 7. Private property shall not be liable to be taken or sold for the payment of the corporate debts of municipal corporations. The Legislature shall not impose taxes upon municipal corporations, or the inhabitants or property thereof, for corporate purposes.

Sec. 8. The Legislature at its first session shall provide by law for the funding of all outstanding warrants, and other indebtedness of the state, at a rate of interest not exceeding eight per cent per annum.

Sec. 9. The Legislature shall provide by law that all claims upon the treasury shall be examined and adjusted as the Legislature may provide before any warrant for the amount allowed shall be drawn. Any party aggrieved by the action taken on a claim in which he has an interest may appeal to the district court. (Amended 1964.)

Sec. 10. Notwithstanding the other provisions of Article VIII, the Legislature is authorized to substitute a basis other than valuation for taxes upon grain and seed produced or handled in this state. Existing revenue laws not inconsistent with the Constitution shall continue in effect until changed by the Legislature. (Adopted 1956.)

Sec. 11. Every public corporation and political subdivision organized primarily to provide electricity or irrigation and electricity shall annually make the same payments in lieu of taxes as it made in 1957, which payments shall be allocated in the same proportion to the same public bodies or their successors as they were in 1957.

The Legislature may require each such public corporation to pay to the treasurer of any county in which may be located any incorporated city or village, within the limits of which such public corporation sells electricity at retail, a sum equivalent to five (5) per cent of the annual gross revenue of such public corporation derived from retail sales of electricity within such city or village, less an amount equivalent to the 1957 payments in lieu of taxes made by such public corporation with respect to property or operations in any such city or village. The payments in lieu of tax as made in 1957, together with any payments made as authorized in this section shall be in lieu of all other taxes, payments in lieu of taxes, franchise payments, occupation and excise taxes, but shall not be in lieu of motor vehicle licenses and wheel taxes, permit fees, gasoline tax and other such excise taxes or general sales taxes levied against the public generally.

So much of such five (5) per cent as is in excess of an amount equivalent to the amount paid by such public corporation in lieu of taxes in 1957 shall be distributed in each year to the city or village, the school districts located in such city or village, the county in which such city or village is located, and the State of Nebraska, in the proportion that their respective property tax mill levies in each such year bear to the total of such mill levies. (Adopted 1958.)⁵

Sec. 12. For the purpose of rehabilitating, acquiring, or redeveloping substandard and blighted property in a redevelopment project as determined by law, any city or village of the state may, notwithstanding any other provision in the Constitution, and without regard to charter limitations and restrictions, incur indebtedness, whether by bond, loans, notes, advance of money, or otherwise. Notwithstanding any other provision in the Constitution or a local charter, such cities or villages may also pledge for and apply to the payment of the principal, interest, and any premium on such indebtedness all taxes levied by all taxing bodies on the assessed valuation of the property in the project area portion of a designated blighted and substandard area that is in excess of the assessed valuation of such property for the year prior to such rehabilitation, acquisition, or redevelopment.

⁵ At the general election in 1958, an amendment was adopted pursuant to initiative petition providing for payment in lieu of taxes by public corporations and political subdivisions supplying electricity. This amendment stated it was to amend Article VIII by adding a new section. The figure 10 was shown at the beginning of the new section to be added. There was already an amendment to the Constitution adopted in 1956 designated as Article VIII, section 10. Therefore, the 1958 amendment has been designated as Article VIII, section 11.

Cities and villages may pledge such taxes for a period not to exceed fifteen years, except that the Legislature may allow cities and villages to pledge such taxes for a period not to exceed twenty years if, due to a high rate of unemployment combined with a high poverty rate as determined by law, more than one-half of the property in the project area is designated as extremely blighted.

When such indebtedness and the interest thereon have been paid in full, such property thereafter shall be taxed as is other property in the respective taxing jurisdictions and such taxes applied as all other taxes of the respective taxing bodies. (Adopted 1978. Amended 1984, 1988, 2020.)

Sec. 13. Notwithstanding Article I, section 16, Article III, section 18, or Article VIII, section 1 or 4, of this Constitution or any other provision of this Constitution to the contrary, amendments to Article VIII of this Constitution passed in 1992 shall be effective from and after January 1, 1992, and existing revenue laws and legislative acts passed in the regular legislative session of 1992, not inconsistent with this Constitution as amended, shall be considered ratified and confirmed by such amendments without the need for legislative reenactment of such laws. (Adopted 1992.)

ARTICLE IX: COUNTIES

Sec. 1. No new county shall be formed or established by the legislature which will reduce the county or counties, or either of them to a less area than four hundred square miles, nor shall any county be formed of a less area.

Sec. 2. No county shall be divided nor any part of the territory of any county be stricken therefrom, nor shall any county or part of the territory of any county be added to an adjoining county without submitting the question to the qualified electors of each county affected thereby, nor unless approved by a majority of the qualified electors of each county voting thereon; provided, that when county boundaries divide sections, or overlap, or fail to meet, or are in doubt, the Legislature may by law provide for their adjustment, but in all cases the new boundary shall follow the nearest section line or the thread of the main channel of a boundary stream. (Amended 1920.)

Sec. 3. When a county shall be added to another, all prior indebtedness of each county shall remain a charge on the taxable property within the territory of each county as it existed prior to consolidation. When any part of a county is stricken off and attached to another county, the part stricken off shall be holden for its proportion of all then existing liabilities of the county from which it is taken, but shall not be holden for any then existing liabilities of the county to which it is attached. (Amended 1920.)

Sec. 4. The Legislature shall provide by law for the election of such county and township officers as may be necessary and for the consolidation of county offices for two or more counties; *Provided*, that each of the counties affected may disapprove such consolidation by a majority vote in each of such counties. (Amended 1968.)

Sec. 5. The Legislature shall provide by general law for township organization, under which any county may organize whenever a majority of the legal voters of such county voting at any general election shall so determine; and in any county that shall have adopted a township organization the question of continuing the same may be submitted to a vote of the electors of such county at a general election in the manner that shall be provided by law.

ARTICLE X: PUBLIC SERVICE CORPORATIONS

Sec. 1. Every public utility corporation or common carrier organized or doing business in this state shall report, under oath, to the Railway Commission, when required by law or the order of said Commission. The reports so made shall include such matter as may be required by law or the order of said Commission. (Amended 1920.)

Sec. 2. The rolling stock and all other movable property belonging to any railroad company or corporation in this state, shall be liable to execution and sale in the same manner as the personal property of individuals, and the legislature shall pass no law exempting any such property from execution and sale.

Sec. 3. No public utility corporation or common carrier shall consolidate its stock, property, franchise, or earnings in whole or in part with any other public utility corporation or common carrier owning a parallel or competing property without permission of the Railway Commission;

and in no case shall any consolidation take place except upon public notice of at least sixty days to all stockholders, in such manner as may be provided by law. The Legislature may by law require all public utilities and common carriers to exchange business through physical connection, joint use, connected service, or otherwise. (Amended 1920.)

Sec. 4. Railways heretofore constructed, or that may hereafter be constructed, in this state are hereby declared public highways, and shall be free to all persons for the transportation of their persons and property thereon, under such regulations as may be prescribed by law. And the legislature may from time to time pass laws establishing reasonable maximum rates of charges for the transportation of passengers and freight on the different railroads in this state. The liability of railroad corporations as common carriers shall never be limited.

Sec. 5. The capital stock of public utility corporations or common carriers shall not be increased for any purpose, except after public notice for sixty days, and in such manner as may be provided by law. No dividend shall be declared or distributed except out of net earnings after paying all operating expenses including a depreciation reserve sufficient to keep the investment intact. (Amended 1920.)

Sec. 6. The exercise of the power and the right of eminent domain shall never be so construed or abridged as to prevent the taking by the legislature, of the property and franchises of incorporated companies already organized, or hereafter to be organized, and subjecting them to the public necessity the same as of individuals.

Sec. 7. The Legislature shall pass laws to correct abuses and prevent unjust discrimination and extortion in all charges of express, telegraph and railroad companies in this state and enforce such laws by adequate penalties to the extent, if necessary for that purpose, of forfeiture of their property and franchises.

Sec. 8. No railroad corporation organized under the laws of any other state, or of the United States and doing business in this state shall be entitled to exercise the right of eminent domain or have power to acquire the right of way, or real estate for depot or other uses, until it shall have become a body corporate pursuant to and in accordance with the laws of this state.

ARTICLE XI: MUNICIPAL CORPORATIONS

Sec. 1. No city, county, town, precinct, municipality, or other subdivision of the state shall ever become a subscriber to the capital stock, or owner of such stock, or any portion or interest therein of any railroad, or private corporation, or association, except that, notwithstanding any other provision of this Constitution, the Legislature may authorize the investment of public endowment funds by any city which is authorized by this Constitution to establish a charter, in the manner required of a prudent investor who shall act with care, skill, and diligence under the prevailing circumstance and in such investments as the governing body of such city, acting in a fiduciary capacity for the exclusive purpose of protecting and benefiting such investment, may determine, subject to such limitations as the Legislature may by statute provide. (Amended 2008).

Sec. 2. Any city having population of more than five thousand (5000) inhabitants may frame a charter for its own government, consistent with and subject to the constitution and laws of this state, by causing a convention of fifteen freeholders, who shall have been for at least five years qualified electors thereof, to be elected by the qualified voters of said city at any general or special election, whose duty it shall be within four months after such election, to prepare and propose a charter for such city, which charter, when completed, with a prefatory synopsis, shall be signed by the officers and members of the convention, or a majority thereof, and delivered to the clerk of said city, who shall publish the same in full, with his official certification, in the official paper of said city, if there be one, and if there be no official paper, then in at least one newspaper published and in general circulation in said city, three times, and a week apart, and within not less than thirty days after such publication it shall be submitted to the qualified electors of said city at a general or special election, and if a majority of such qualified voters, voting thereon, shall ratify the same, it shall at the end of sixty days thereafter, become the charter of said city, and supersede any existing charter and all amendments thereof. A duplicate certificate shall be made, setting forth the charter proposed and its ratification (together with the vote for and against) and duly certified

by the City Clerk, and authenticated by the corporate seal of said city and one copy thereof shall be filed with the secretary of state and the other deposited among the archives of the city, and shall thereupon become and be the charter of said city, and all amendments of such charter, shall be authenticated in the same manner, and filed with the secretary of state and deposited in the archives of the city. (Adopted 1912.)

Sec. 3. But if said charter be rejected, then within six months thereafter, the mayor and council or governing authorities of said city may call a special election at which fifteen members of a new charter convention shall be elected to be called and held as above in such city, and they shall proceed as above to frame a charter which shall in like manner and to the like end be published and submitted to a vote of said voters for their approval or rejection. If again rejected, the procedure herein designated may be repeated until a charter is finally approved by a majority of those voting thereon, and certified (together with the vote for and against) to the secretary of state as aforesaid, and a copy thereof deposited in the archives of the city, whereupon it shall become the charter of said city. Members of each of said charter conventions shall be elected at large, and they shall complete their labors within sixty days after their respective election. The charter shall make proper provision for continuing, amending or repealing the ordinances of the city. (Adopted 1912.)

Sec. 4. Such charter so ratified and adopted may be amended, or a charter convention called, by a proposal therefor made by the law-making body of such city or by the qualified electors in number not less than five per cent of the next preceding gubernatorial vote in such city, by petition filed with the council or governing authorities. The council or governing authorities shall submit the same to a vote of the qualified electors at the next general or special election not held within thirty days after such petition is filed. In submitting any such charter or charter amendments, any alternative article or section may be presented for the choice of the voters and may be voted on separately without prejudice to others. Whenever the question of a charter convention is carried by a majority of those voting thereon, a charter convention shall be called through a special election ordinance, and the same shall be constituted and held and the proposed charter submitted to a vote of the qualified electors, approved or rejected, as provided in Section two hereof. The City Clerk of said city shall publish with his official certification, for three times, a week apart in the official paper in said city, if there be one, and if there be no official paper, then in at least one newspaper, published and in general circulation in said city, the full text of any charter or charter amendment to be voted on at any general or special election.

No charter or charter amendment adopted under the provisions of this amendment shall be amended or repealed except by electoral vote. And no such charter or charter amendment shall diminish the tax rate for state purposes fixed by act of the Legislature, or interfere in any wise with the collection of state taxes. (Adopted 1912.)

Sec. 5. The charter of any city having a population of more than one hundred thousand inhabitants may be adopted as the home rule charter of such city by a majority vote of the qualified electors of such city voting upon the question, and when so adopted may thereafter be changed or amended as provided in Section 4 of this article, subject to the Constitution and laws of the state. (Adopted 1920.)

ARTICLE XII: MISCELLANEOUS CORPORATIONS

Sec. 1. The Legislature shall provide by general law for the organization, regulation, supervision and general control of all corporations, and for the organization, supervision and general control of mutual and co-operative companies and associations, and by such legislation shall insure the mutuality and co-operative features and functions thereof. Foreign corporations transacting or seeking to transact business in this state shall be subject, under general law, to regulation, supervision and general control, and shall not be given greater rights or privileges than are given domestic corporations of a similar character. No corporations shall be created by special law, nor their charters be extended, changed or amended, except those corporations organized for charitable, educational, penal or reformatory purposes, which are to be and remain under the patronage and control of the state. The Legislature shall provide by law that in all elections for

directors or managers of incorporated companies every stockholder owning voting stock shall have the right to vote in person or proxy for the number of such shares owned by him, for as many persons as there are directors or managers to be elected or to cumulate such shares and give one candidate as many votes as the number of directors multiplied by the number his shares shall equal, or to distribute them upon the same principal among as many candidates as he shall think fit, and such directors or managers shall not be elected in any other manner; *Provided*, that any mutual or cooperative company or association may, in its articles of incorporation, limit the number of shares of stock any stockholder may own, the transfer of such stock, and the right of each stockholder or member to one vote only in the meetings of such company or association. All general laws passed pursuant to this section may be altered from time to time, or repealed. (Amended 1920, 1972.)

Sec. 2 to 6. Repealed 1972.

Sec. 7. Repealed 1938.

Sec. 8. That Article XII of the Constitution of the State of Nebraska be amended by adding a new section numbered 8 and subsections as numbered, notwithstanding any other provisions of this Constitution.

Sec. 8. (1) No corporation or syndicate shall acquire, or otherwise obtain an interest, whether legal, beneficial, or otherwise, in any title to real estate used for farming or ranching in this state, or engage in farming or ranching.

Corporation shall mean any corporation organized under the laws of any state of the United States or any country or any partnership of which such corporation is a partner.

Farming or ranching shall mean (i) the cultivation of land for the production of agricultural crops, fruit, or other horticultural products, or (ii) the ownership, keeping or feeding of animals for the production of livestock or livestock products.

Syndicate shall mean any limited partnership organized under the laws of any state of the United States or any country, other than limited partnerships in which the partners are members of a family, or a trust created for the benefit of a member of that family, related to one another within the fourth degree of kindred according to the rules of civil law, or their spouses, at least one of whom is a person residing on or actively engaged in the day to day labor and management of the farm or ranch, and none of whom are nonresident aliens. This shall not include general partnerships.

These restrictions shall not apply to:

(A) A family farm or ranch corporation. Family farm or ranch corporation shall mean a corporation engaged in farming or ranching or the ownership of agricultural land, in which the majority of the voting stock is held by members of a family, or a trust created for the benefit of a member of that family, related to one another within the fourth degree of kindred according to the rules of civil law, or their spouses, at least one of whom is a person residing on or actively engaged in the day to day labor and management of the farm or ranch and none of whose stockholders are non-resident aliens and none of whose stockholders are corporations or partnerships, unless all of the stockholders or partners of such entities are persons related within the fourth degree of kindred to the majority of stockholders in the family farm corporation.

These restrictions shall not apply to:

(B) Non-profit corporations.

These restrictions shall not apply to:

(C) Nebraska Indian tribal corporations.

These restrictions shall not apply to:

(D) Agricultural land, which, as of the effective date of this Act, is being farmed or ranched, or which is owned or leased, or in which there is a legal or beneficial interest in title directly or indirectly owned, acquired, or obtained by a corporation or syndicate, so long as such land or other interest in title shall be held in continuous ownership or under continuous lease by the same such corporation or syndicate, and including such additional ownership or leasehold as is reasonably necessary to meet the requirements of pollution control regulations. For the purposes of this exemption, land purchased on a contract signed as of the effective date of this amendment, shall

be considered as owned on the effective date of this amendment.

These restrictions shall not apply to:

(E) A farm or ranch operated for research or experimental purposes, if any commercial sales from such farm or ranch are only incidental to the research or experimental objectives of the corporation or syndicate.

These restrictions shall not apply to:

(F) Agricultural land operated by a corporation for the purpose of raising poultry.

These restrictions shall not apply to:

(G) Land leased by alfalfa processors for the production of alfalfa.

These restrictions shall not apply to:

(H) Agricultural land operated for the purpose of growing seed, nursery plants, or sod.

These restrictions shall not apply to:

(I) Mineral rights on agricultural land.

These restrictions shall not apply to:

(J) Agricultural land acquired or leased by a corporation or syndicate for immediate or potential use for nonfarming or nonranching purposes. A corporation or syndicate may hold such agricultural land in such acreage as may be necessary to its nonfarm or nonranch business operation, but pending the development of such agricultural land for nonfarm or nonranch purposes, not to exceed a period of five years, such land may not be used for farming or ranching except under lease to a family farm or ranch corporation or a non-syndicate and non-corporate farm or ranch.

These restrictions shall not apply to:

(K) Agricultural lands or livestock acquired by a corporation or syndicate by process of law in the collection of debts, or by any procedures for the enforcement of a lien, encumbrance, or claim thereon, whether created by mortgage or otherwise. Any lands so acquired shall be disposed of within a period of five years and shall not be used for farming or ranching prior to being disposed of, except under a lease to a family farm or ranch corporation or a non-syndicate and non-corporate farm or ranch.

These restrictions shall not apply to:

(L) A bona fide encumbrance taken for purposes of security.

These restrictions shall not apply to:

(M) Custom spraying, fertilizing, or harvesting.

These restrictions shall not apply to:

(N) Livestock futures contracts, livestock purchased for slaughter, or livestock purchased and resold within two weeks.

If a family farm corporation, which has qualified under all the requirements of a family farm or ranch corporation, ceases to meet the defined criteria, it shall have fifty years, if the ownership of the majority of the stock of such corporation continues to be held by persons related to one another within the fourth degree of kindred or their spouses, and their landholdings are not increased, to either re-qualify as a family farm corporation or dissolve and return to personal ownership.

The Secretary of State shall monitor corporate and syndicate agricultural land purchases and corporate and syndicate farming and ranching operations, and notify the Attorney General of any possible violations. If the Attorney General has reason to believe that a corporation or syndicate is violating this amendment, he or she shall commence an action in district court to enjoin any pending illegal land purchase, or livestock operation, or to force divestiture of land held in violation of this amendment. The court shall order any land held in violation of this amendment to be divested within two years. If land so ordered by the court has not been divested within two years, the court shall declare the land escheated to the State of Nebraska.

If the Secretary of State or Attorney General fails to perform his or her duties as directed by this amendment, Nebraska citizens and entities shall have standing in district court to seek enforcement.

The Nebraska Legislature may enact, by general law, further restrictions prohibiting certain agricultural operations that the legislature deems contrary to the intent of this section. (Adopted

1982.)⁶

ARTICLE XIII: STATE, COUNTY, AND MUNICIPAL INDEBTEDNESS

Sec. 1. The state may, to meet casual deficits, or failures in the revenue, contract debts never to exceed in the aggregate one hundred thousand dollars, and no greater indebtedness shall be incurred except for the purpose of repelling invasion, suppressing insurrection, or defending the state in war, and provision shall be made for the payment of the interest annually, as it shall accrue, by a tax levied for the purpose, or from other sources of revenue, which law providing for the payment of such interest by such tax shall be irrevocable until such debt is paid; *Provided*, that if the Legislature determines by a three-fifths vote of the members elected thereto that (1) the need for construction of highways in this state requires such action, it may authorize the issuance of bonds for such construction, and for the payment of the interest and the retirement of such bonds it may pledge any tolls to be received from such highways or it may irrevocably pledge for the term of the bonds all or a part of any state revenue closely related to the use of such highways, such as motor vehicle fuel taxes or motor vehicle license fees and (2) the construction of water retention and impoundment structures for the purposes of water conservation and management will promote the general welfare of the state, it may authorize the issuance of revenue bonds for such construction, and for the payment of the interest and the retirement of such bonds it may pledge all or any part of any state revenue derived from the use of such structures; *and provided further*, that the Board of Regents of the University of Nebraska, the Board of Trustees of the Nebraska State Colleges, and the State Board of Education may issue revenue bonds to construct, purchase, or otherwise acquire, extend, add to, remodel, repair, furnish, and equip dormitories, residence halls, single or multiple dwelling units, or other facilities for the housing and boarding of students, single or married, and faculty or other employees, buildings and structures for athletic purposes, student unions or centers, and for the medical care and physical development and activities of students, and buildings or other facilities for parking, which bonds shall be payable solely out of revenue, fees, and other payments derived from the use of the buildings and facilities constructed or acquired, including buildings and facilities heretofore or hereafter constructed or acquired, and paid for out of the proceeds of other issues of revenue bonds, and the revenue, fees, and payments so pledged need not be appropriated by the Legislature, and any such revenue bonds heretofore issued by either of such boards are hereby authorized, ratified, and validated. Bonds for new construction shall be first approved as the Legislature shall provide. (Amended 1968, 1970, 1982.)

Sec. 2. Notwithstanding any other provision in the Constitution, the Legislature may authorize any county or incorporated city or village, including cities operating under home rule charters, to acquire, own, develop, and lease real and personal property suitable for use by manufacturing or industrial enterprises and to issue revenue bonds for the purpose of defraying the cost of acquiring and developing such property by construction, purchase, or otherwise. The Legislature may also authorize such county, city, or village to acquire, own, develop, and lease real and personal property suitable for use by enterprises as determined by law if such property is located in blighted areas as determined by law and to issue revenue bonds for the purpose of defraying the cost of acquiring and developing or financing such property by construction, purchase, or otherwise. Such bonds shall not become general obligation bonds of the governmental subdivision by which such bonds are issued. Any real or personal property acquired, owned, developed, or used by any such county, city, or village pursuant to this section shall be subject to taxation to the same extent as private property during the time it is leased to or held by private interests, notwithstanding the provisions of Article VIII, section 2, of the Constitution. The acquiring, owning, developing, and leasing of such property shall be deemed for a public purpose, but the governmental subdivision shall not have the right to acquire such property by condemnation. The principal of and interest on any bonds issued may be secured by a pledge of the lease and the revenue therefrom and by mortgage upon such property. No such governmental subdivision shall have the power to operate any such property as a business or in any manner except as the lessor thereof.

⁶Proclamation by the governor occurred on Nov. 29, 1982.

Notwithstanding any other provision in the Constitution, the Legislature may also authorize any incorporated city or village, including cities operating under home rule charters, to appropriate such funds as may be deemed necessary for an economic or industrial development project or program subject to approval by a vote of a majority of the registered voters of such city or village voting upon the question. Subject to such vote, funds may be derived from property tax, local option sales tax, or any other general tax levied by the city or village or generated from municipally owned utilities or grants, donations, or state and federal funds received by the city or village subject to any restrictions of the grantor, donor, or state or federal law. (Amended 1972, 1982, 1990, 2010.)

Sec. 3. The credit of the state shall never be given or loaned in aid of any individual, association, or corporation, except that the state may guarantee or make long-term, low-interest loans to Nebraska residents seeking adult or post high school education at any public or private institution in this state. Qualifications for and the repayment of such loans shall be as prescribed by the Legislature. (Amended 1968.)

Sec. 4. Notwithstanding any other provision in this Constitution, the Legislature may authorize any county, city, or village to acquire, own, develop, and lease or finance real and personal property, other than property used or to be used for sectarian instruction or study or as a place for devotional activities or religious worship, to be used, during the term of any revenue bonds issued, only by nonprofit enterprises as determined by law and to issue revenue bonds for the purpose of defraying the cost of acquiring and developing or financing such property by construction, purchase, or otherwise. Such bonds shall not become general obligation bonds of the governmental subdivision by which such bonds are issued, and such governmental subdivision shall have no authority to impose taxes for the payment of such bonds. Notwithstanding the provisions of Article VIII, section 2, of this Constitution, the acquisition, ownership, development, use, or financing of any real or personal property pursuant to the provisions of this section shall not affect the imposition of any taxes or the exemption therefrom by the Legislature pursuant to this Constitution. The acquiring, owning, developing, and leasing or financing of such property shall be deemed for a public purpose, but the governmental subdivision shall not have the right to acquire such property for the purposes specified in this section by condemnation. The principal of and interest on any bonds issued may be secured by a pledge of the lease and the revenue therefrom and by mortgage upon such property. No such governmental subdivision shall have the power to operate any such property as a business or in any manner except as the lessor thereof. (Adopted 2010.)

ARTICLE XIV: MILITIA

Sec. 1. The Legislature may provide for the personnel, organization, and discipline of the militia of the state. (Amended 1972.)

ARTICLE XV: MISCELLANEOUS PROVISIONS

Sec. 1. Executive and judicial officers and members of the legislature, before they enter upon their official duties shall take and subscribe the following oath, or affirmation. "I do solemnly swear (or affirm) that I will support the constitution of the United States, and the constitution of the State of Nebraska, and will faithfully discharge the duties of according to the best of my ability, and that at the election at which I was chosen to fill said office, I have not improperly influenced in any way the vote of any elector, and have not accepted, nor will I accept or receive, directly or indirectly, any money or other valuable thing from any corporation, company or person, or any promise of office, for any official act or influence (for any vote I may give or withhold on any bill, resolution, or appropriation)." Any such officer or member of the legislature who shall refuse to take the oath herein prescribed, shall forfeit his office, and any person who shall be convicted of having sworn falsely to, or of violating his said oath shall forfeit his office, and thereafter be disqualified from holding any office of profit or trust in this state unless he shall have been restored to civil rights.

Sec. 2. No person who is in default as collector and custodian of public money or property shall be eligible to any office of trust or profit under the constitution or laws of this state. No person convicted of a felony shall be eligible to any such office unless he shall have been restored

to civil rights. (Amended 1972.)

Sec. 3. Repealed 1986.

Sec. 4. The necessity of water for domestic use and for irrigation purposes in the State of Nebraska is hereby declared to be a natural want. (Adopted 1920.)

Sec. 5. The use of the water of every natural stream within the State of Nebraska is hereby dedicated to the people of the state for beneficial purposes, subject to the provisions of the following section. (Adopted 1920.)

Sec. 6. The right to divert unappropriated waters of every natural stream for beneficial use shall never be denied except when such denial is demanded by the public interest. Priority of appropriation shall give the better right as between those using the water for the same purpose, but when the waters of any natural stream are not sufficient for the use of all those desiring to use the same, those using the water for domestic purposes shall have preference over those claiming it for any other purpose, and those using the water for agricultural purposes shall have the preference over those using the same for manufacturing purposes. Provided, no inferior right to the use of the waters of this state shall be acquired by a superior right without just compensation therefor to the inferior user. (Adopted 1920.)

Sec. 7. The use of the waters of the state for power purposes shall be deemed a public use and shall never be alienated, but may be leased or otherwise developed as by law prescribed. (Adopted 1920.)

Sec. 8. Laws may be enacted regulating the hours and conditions of employment of women and children, and securing to such employees a proper minimum wage. (Adopted 1920.)

Sec. 9. Laws may be enacted providing for the investigation, submission, and determination of controversies between employers and employees in any business or vocation affected with a public interest and for the prevention of unfair business practices and unconscionable gains in any business or vocation affecting the public welfare. An Industrial Commission may be created for the purpose of administering such laws, and appeals shall be as provided by law. (Adopted 1920. Amended 1990.)

Sec. 10. Repealed 1934.

Sec. 11. Repealed 1972.

Sec. 12. The seat of government of the state shall not be removed or relocated without the assent of a majority of the electors of the state voting thereupon, at a general election or elections, under such rules and regulations as to the number of elections and manner of voting and places to be voted for, as may be prescribed by law. Provided the question of removal may be submitted at such other general elections as may be provided by law.

Sec. 13. No person shall be denied employment because of membership in or affiliation with, or resignation or expulsion from a labor organization or because of refusal to join or affiliate with a labor organization; nor shall any individual or corporation or association of any kind enter into any contract, written or oral, to exclude persons from employment because of membership in or nonmembership in a labor organization. (Adopted 1946.)

Sec. 14. The term "labor organization" means any organization of any kind, or any agency or employee representation committee or plan, which exists for the purpose, in whole or in part, of dealing with employers concerning grievances, labor disputes, wages, rates of pay, hours of employment, or conditions of work. (Adopted 1946.)

Sec. 15. This article is self-executing and shall supersede all provisions in conflict therewith; legislation may be enacted to facilitate its operation but no law shall limit or restrict the provisions hereof. (Adopted 1946.)

Sec. 16. Repealed 1972.

Sec. 17. Notwithstanding section 3 of Article XIII or any other provision in the Constitution:

(1) The Legislature may provide for the investment of any state funds, including retirement or pension funds of state employees and Nebraska school employees in such manner and in such investments as it may by statute provide; and

(2) The Legislature may authorize the investment of retirement or pension funds of cities,

villages, school districts, public power districts, and other governmental or political subdivisions in such manner and in such investments as the governing body of such city, village, school district, public power district and other governmental or political subdivision may determine but subject to such limitations as the Legislature may by statute provide. (Adopted 1966.)

Sec. 18. (1) The state or any local government may exercise any of its powers or perform any of its functions, including financing the same, jointly or in cooperation with any other governmental entity or entities, either within or without the state, except as the Legislature shall provide otherwise by law.

(2) The Legislature may provide for the merger or consolidation of counties or other local governments. No merger or consolidation of municipalities or counties shall occur without the approval of a majority of the people voting in each municipality or county to be merged or consolidated as provided by law. If the proposal is a merger or consolidation of one or more municipalities with one or more counties, the vote shall be tabulated in each municipality in the county or counties separately from the areas of the county or counties outside the boundaries of the municipalities. If the merger or consolidation is not approved by a majority of voters voting in the election in a municipality proposed to be merged or consolidated or the areas of the county or counties outside the boundaries of such municipality or municipalities, the proposed merger or consolidation shall be deemed rejected. Any merger or consolidation of local governments may be initiated by petition as provided by law. Annexation shall not be considered a merger or consolidation for purposes of this section. If the Legislature provides for the merger or consolidation of one or more municipalities with one or more counties, the Legislature shall provide for the reversal of the merger or consolidation. No such reversal shall occur without voter approval. The vote shall be tabulated in each municipality which is proposed to be created by the reversal separately from the areas outside the boundaries of the proposed municipalities. If the reversal is not approved by a majority of voters voting in the election in the area within the boundaries of any proposed municipality or the areas outside the proposed municipalities, the reversal shall be deemed rejected. (Adopted 1972. Amended 1998.)

Sec. 19. Notwithstanding any other provision of this Constitution, the governing bodies of municipalities and counties are empowered to approve, deny, suspend, cancel, or revoke retail and bottle club liquor licenses within their jurisdictions as authorized by the Legislature. (Adopted 1992.)

Sec. 20 to 24. Omitted.⁷

Sec. 25. The citizens of Nebraska have the right to hunt, to fish, and to harvest wildlife, including by the use of traditional methods, subject only to laws, rules, and regulations regarding participation and that promote wildlife conservation and management and that preserve the future of hunting, fishing, and harvesting of wildlife. Public hunting, fishing, and harvesting of wildlife shall be a preferred means of managing and controlling wildlife. This section shall not be construed to modify any provision of law relating to trespass or property rights. This section shall not be construed to modify any provision of law relating to Article XV, section 4, Article XV, section 5, Article XV, section 6, or Article XV, section 7, of this constitution. (Adopted 2012.)

Sec. 26. Notwithstanding restrictions imposed by any other provision in the Constitution, any city, county, or other political subdivision owning or operating an airport may expend or otherwise employ its revenues, from whatever source, for the public purpose of developing, or encouraging the development of, new or expanded regularly scheduled commercial passenger air service at such airport. (Adopted 2022.)

ARTICLE XVI—AMENDMENTS

Sec. 1. The Legislature may propose amendments to this Constitution. If the same be agreed to by three-fifths of the members elected to the Legislature, such proposed amendments shall be entered on the journal, with yeas and nays, and published once each week for three consecutive

⁷ Article XV, sections 20 to 24, of the Constitution of Nebraska, added by Initiative 408 in 1994, have been omitted because of the decision of the Nebraska Supreme Court in *Duggan v. Beermann*, 249 Neb. 411, 544 N.W.2d 68 (1996).

weeks, in at least one newspaper in each county, where a newspaper is published, immediately preceding the next election of members of the Legislature or a special election called by the vote of four-fifths of the members elected to the Legislature for the purpose of submitting such proposed amendments to the electors. At such election said amendments shall be submitted to the electors for approval or rejection upon a ballot separate from that upon which the names of candidates appear. If a majority of the electors voting on any such amendment adopt the same, it shall become a part of this Constitution, provided the votes cast in favor of such amendment shall not be less than thirty-five per cent of the total votes cast at such election. When two or more amendments are submitted at the same election, they shall be so submitted as to enable the electors to vote on each amendment separately. (Amended 1920, 1952, 1968.)

Sec. 2. When three-fifths of the members elected to the Legislature deem it necessary to call a convention to revise, amend, or change this constitution, they shall recommend to the electors to vote at the next election of members of the Legislature, for or against a convention, and if a majority of the electors voting on the proposition, vote for a convention, the Legislature shall, at its next session provide by law for calling the same; *Provided*, the votes cast in favor of calling a convention shall not be less than thirty-five per cent of the total votes cast at such election. The convention shall consist of not more than one hundred members, the exact number to be determined by the Legislature, and to be nominated and elected from districts in the manner to be prescribed by the Legislature. Such members shall meet within three months after their election, for the purpose aforesaid. No amendment or change of this constitution, agreed upon by such convention, shall take effect until the same has been submitted to the electors of the state, and adopted by a majority of those voting for and against the same. (Amended 1952.)

ARTICLE XVII—SCHEDULE

Sec. 1. Whenever they shall appear in this Constitution, the terms members of the Legislature, elected members of the Legislature, or similar terms referring to the members of the Legislature, shall include appointed and elected members of the Legislature. (Adopted 1920. Amended 1972.)

Sec. 2 and 3. Repealed 1972.

Sec. 4. The general election of this state shall be held on the Tuesday succeeding the first Monday of November in the year 1914 and every two years thereafter. All state, district, county, precinct, township and other officers, by the constitution or laws made elective by the people, except school district officers, and municipal officers in cities, villages and towns, shall be elected at a general election to be held as aforesaid. An incumbent of any office shall hold over until his successor is duly elected and qualified. (Amended 1912, 1972.)

Sec. 5. Unless otherwise provided by this Constitution or by law the terms of all elected officers shall begin on the first Thursday after the first Tuesday in January next succeeding their election. (Amended 1972.)

Sec. 6. Transferred to Article III, section 30, Constitution of Nebraska.

Sec. 7 and 8. Repealed 1972.

Sec. 9. Repealed 1998.

Sec. 10. (Failed to carry at election.)⁸

Sec. 11. Repealed 1972.

ARTICLE XVIII: TERM LIMITS ON CONGRESS

Sec. 1. The people of the State of Nebraska want to amend the United States Constitution to establish term limits on Congress that will ensure representation in Congress by true citizen lawmakers. The President of the United States is limited by the XXII Amendment to the United

⁸Legislative Bill 30, corresponding to Chapter 25 of the Session Laws of 1939 and consisting of three sections, proposed an amendment to the Constitution. Section 2 of the bill provided that an additional section should be inserted in Article XVII "to be known and numbered" as section 10. The amendment was rejected in the election of 1940. Legislative Bill 179, corresponding to Chapter 109 of the Session Laws for 1939, likewise proposed an amendment that was adopted. Section 2 of this bill provided that an additional section should be inserted in Article XVII "to be known and numbered" as section 11. For this reason there is no section 10 of Article XVII.

States Constitution to two terms in office. Governors in forty states are limited to two terms or less. Voters have established term limits for over two thousand state legislators as well as over seventeen thousand local officials across the country. Nevertheless, Congress has ignored our desire for term limits not only by proposing excessively long terms for its own members but also by utterly refusing to pass an amendment for genuine congressional term limits. Congress has a clear conflict of interest in proposing a term limits amendment to the United States Constitution. A majority of both Republicans and Democrats in the 104th Congress voted against a constitutional amendment containing the term limits passed by a wide margin of Nebraska voters. The people, not Congress, should set term limits. We hereby establish as the official position of the citizens and State of Nebraska that our elected officials should enact by constitutional amendment congressional term limits of three terms in the United States House of Representatives and of two terms in the United States Senate.

The career politicians dominating Congress have a conflict of interest that prevents Congress from being what the founders intended, the branch of government closest to the people. The politicians have refused to heed the will of the people for term limits; they have voted to dramatically raise their own pay; they have provided lavish million-dollar pensions for themselves; and they have granted themselves numerous other privileges at the expense of the people. Most importantly, members of Congress have enriched themselves while running up huge deficits to support their spending. They have put the government nearly \$5,000,000,000,000.00 (five trillion dollars) in debt, gravely threatening the future of our children and grandchildren.

The corruption and appearance of corruption brought about by political careerism is destructive to the proper functioning of the first branch of our representative government. Congress has grown increasingly distant from the people of the states. The people have the sovereign right and compelling interest in creating a citizen Congress that will more effectively protect our freedom and prosperity. This interest and right may not effectively be served in any way other than that proposed by this initiative.

We hereby state our intention on behalf of the people of Nebraska, that this initiative lead to the adoption of the following amendment to the United States Constitution:

CONGRESSIONAL TERM LIMITS AMENDMENT TO THE UNITED STATES CONSTITUTION

Section 1. No person shall serve in the office of United States Representative for more than three terms, but upon ratification of this amendment no person who has held the office of United States Representative or who then holds the office shall serve for more than two additional terms.

Section 2. No person shall serve in the office of United States Senator for more than two terms, but upon ratification of this amendment no person who has held the office of United States Senator or who then holds the office shall serve for more than one additional term.

Section 3. This article shall have no time limit within which it must be ratified to become operative upon the ratification of the legislatures of three-fourths of the several states.

Therefore, we the people of the State of Nebraska, have chosen to amend the Constitution of Nebraska to inform voters regarding incumbent and nonincumbent federal and state candidates' support for the congressional term limits amendment provided for in this section. (Adopted 1996.)

Sec. 2. (1) We, the voters of Nebraska, hereby instruct each member of our congressional delegation to use all of his or her delegated powers to pass the congressional term limits amendment set forth in Article XVIII, section 1, of this Constitution.

(2) All primary and general election ballots shall have printed the information "DISREGARDED VOTERS INSTRUCTION ON TERM LIMITS" adjacent to the name of any United States Senator or United States Representative who:

(a) Fails to vote in favor of the proposed congressional term limits amendment set forth in Article XVIII, section 1, of this Constitution, when brought to a vote;

(b) Fails to second such proposed congressional term limits amendment if it lacks for a second before any proceeding of the legislative body;

(c) Fails to propose or otherwise bring to a vote of the full legislative body such proposed congressional term limits amendment if it otherwise lacks a legislator who so proposes or brings to a vote of the full legislative body such proposed congressional term limits amendment;

(d) Fails to vote in favor of all votes bringing such proposed congressional term limits amendment before any committee or subcommittee of the respective house upon which he or she serves;

(e) Fails to reject any attempt to delay, table, or otherwise prevent a vote by the full legislative body of such proposed congressional term limits amendment;

(f) Fails to vote against any proposed constitutional amendment that would establish longer term limits than those in the proposed congressional term limits amendment set forth in Article XVIII, section 1, of this Constitution, regardless of any other actions in support of such proposed congressional term limits amendment;

(g) Sponsors or cosponsors any proposed constitutional amendment or law that would increase term limits beyond those in the proposed congressional term limits amendment set forth in Article XVIII, section 1, of this Constitution; or

(h) Fails in any way to ensure that all votes on congressional term limits are recorded and made available to the public.

(3) The information “DISREGARDED VOTERS INSTRUCTION ON TERM LIMITS” shall not appear adjacent to the names of incumbent candidates for Congress if the congressional term limits amendment set forth in Article XVIII, section 1, of this Constitution, is before the states for ratification or has become part of the United States Constitution. (Adopted 1996.)

Sec. 3. (1) Nonincumbent candidates for the United States Senate, the United States House of Representatives, and the Legislature should be given an opportunity to take a “Term Limits Pledge” regarding term limits each time they file to run for such offices. Any such person who declines to take the “Term Limits Pledge” shall have the information “DECLINED TO PLEDGE TO SUPPORT TERM LIMITS” printed adjacent to his or her name on every primary and general election ballot.

(2) The “Term Limits Pledge” shall be offered to nonincumbent candidates for the United States Senate, the United States House of Representatives, and the Legislature until a constitutional amendment which limits the number of terms of United States Senators to no more than two and United States Representatives to no more than three has become part of our United States Constitution.

(3) The “Term Limits Pledge” that each nonincumbent candidate, set forth in subsections (1) and (2) of this section, shall be offered is as follows: I support term limits and pledge to use all my legislative powers to enact the proposed constitutional amendment to the United States Constitution set forth in Article XVIII, section 1, of this Constitution. If elected, I pledge to vote in such a way that the designation “DISREGARDED VOTERS INSTRUCTION ON TERM LIMITS” will not appear adjacent to my name. Signature of Candidate (Adopted 1996.)

Sec. 4. (1) We the voters of Nebraska, hereby instruct each member of the Legislature to use all of his or her delegated powers to pass an application pursuant to Article V of the United States Constitution as set forth in subsection (2) of this section, and to ratify, if proposed, the congressional term limits amendment set forth in Article XVIII, section 1, of this Constitution.

(2) Application: We, the people and the Legislature, due to our desire to establish term limits on Congress, hereby make application to Congress, pursuant to our power under Article V of the United States Constitution, to call a convention for proposing amendments to the United States Constitution.

(3) All primary and general election ballots shall have the information “DISREGARDED VOTERS INSTRUCTION ON TERM LIMITS” printed adjacent to the name of any respective member of the Legislature who:

(a) Fails to vote in favor of the application set forth in subsection (2) of this section when brought to a vote;

(b) Fails to second the application if it lacks for a second;

(c) Fails to vote in favor of all votes bringing the application before any committee or sub-

committee upon which he or she serves;

(d) Fails to propose or otherwise bring to a vote of the full legislative body the application if it otherwise lacks a legislator who so proposes or brings to a vote of the full legislative body the application;

(e) Fails to vote against any attempt to delay, table, or otherwise prevent a vote by the full legislative body on the application;

(f) Fails in any way to ensure that all votes on the application are recorded and made available to the public;

(g) Fails to vote against any change, addition, or modification to the application;

(h) Fails to vote in favor of the congressional term limits amendment if it is sent to the states for ratification; or

(i) Fails to vote against any term limits amendment with longer terms if such an amendment is sent to the states for ratification.

(4) The information “DISREGARDED VOTERS INSTRUCTION ON TERM LIMITS” shall not appear adjacent to the names of candidates for the Legislature as required by subdivisions (3)(a) through (3)(g) of this section if the State of Nebraska has made an application to Congress for a convention for proposing amendments to the United States Constitution pursuant to this initiative and such application has not been withdrawn or the congressional term limits amendment set forth in Article XVIII, section 1, of this Constitution, has been submitted to the states for ratification.

(5) The information “DISREGARDED VOTERS INSTRUCTION ON TERM LIMITS” shall not appear adjacent to the names of candidates for the Legislature as required by subdivisions (3)(h) and (3)(i) of this section if the State of Nebraska has ratified the proposed congressional term limits amendment set forth in Article XVIII, section 1, of this Constitution.

(6) The information “DISREGARDED VOTERS INSTRUCTION ON TERM LIMITS” shall not appear adjacent to the names of candidates for the Legislature as required by subdivisions (3)(a) through (3)(i) of this section if the proposed congressional term limits amendment set forth in Article XVIII, section 1, of this Constitution, has become part of the United States Constitution. (Adopted 1996.)

Sec. 5. (1) The Secretary of State shall be responsible to make an accurate determination as to whether a candidate for the United States Senate, the United States House of Representatives, or the Legislature shall have placed adjacent to his or her name on the election ballot the information “DISREGARDED VOTERS INSTRUCTION ON TERM LIMITS” or “DECLINED TO PLEDGE TO SUPPORT TERM LIMITS.”

(2) The Secretary of State shall consider timely submitted public comments prior to making the determination required in subsection (1) of this section.

(3) The Secretary of State, in accordance with subsection (1) of this section, shall determine and declare what information, if any, shall appear adjacent to the name of each incumbent member of Congress if he or she was to be a candidate in the next election. In the case of United States Representatives and United States Senators, this determination and declaration shall be made in a fashion necessary to ensure the orderly printing of primary and general election ballots with allowance made for all legal action provided in subsections (5) and (6) of this section, and shall be based upon his or her action during his or her current term of office and any action taken in any concluded term, if such action was taken after the determination and declaration was made by the Secretary of State in a previous election. In the case of incumbent members of the Legislature, this determination and declaration shall be made not later than thirty days after the end of the regular session following each general election, and shall be based upon legislative action in the previous regular session.

(4) The Secretary of State shall determine and declare what information, if any, will appear adjacent to the names of nonincumbent candidates for Congress and the Legislature, not later than five business days after the deadline for filing for the office.

(5) If the Secretary of State makes the determination that the information “DISREGARDED VOTERS INSTRUCTION ON TERM LIMITS” or “DECLINED TO PLEDGE TO SUPPORT

TERM LIMITS” shall not be placed on the ballot adjacent to the name of a candidate for the United States Senate, the United States House of Representatives, or the Legislature, any elector may appeal such decision within five business days to the Nebraska Supreme Court as an original action or shall waive any right to appeal such decision; in which case the burden of proof shall be upon the Secretary of State to demonstrate by clear and convincing evidence that the candidate has met the requirements set forth in this article and therefore should not have the information “DISREGARDED VOTERS INSTRUCTION ON TERM LIMITS” or “DECLINED TO PLEDGE TO SUPPORT TERM LIMITS” printed on the ballot adjacent to the candidate’s name.

(6) If the Secretary of State determines that the information “DISREGARDED VOTERS INSTRUCTION ON TERM LIMITS” or “DECLINED TO PLEDGE TO SUPPORT TERM LIMITS” shall be placed on the ballot adjacent to a candidate’s name, the candidate or any elector may appeal such decision within five business days to the Nebraska Supreme Court as an original action or shall waive any right to appeal such decision; in which case the burden of proof shall be upon the candidate or any elector to demonstrate by clear and convincing evidence that the candidate should not have the information “DISREGARDED VOTERS INSTRUCTION ON TERM LIMITS” or “DECLINED TO PLEDGE TO SUPPORT TERM LIMITS” printed on the ballot adjacent to the candidate’s name.

(7) The Nebraska Supreme Court shall hear the appeal provided for in subsection (5) of this section and issue a decision within sixty days. The Nebraska Supreme Court shall hear the appeal provided for in subsection (6) of this section and issue a decision not later than sixty-one days before the date of the election. (Adopted 1996.)⁹

Sec. 6. At such time as the congressional term limits amendment set forth in Article XVIII, section 1, of this Constitution, has become part of the United States Constitution, sections 1 through 6 of this article automatically shall be repealed.

Sec. 7. Any legal challenge to this initiative shall be filed as an original action before the Nebraska Supreme Court. (Adopted 1996.)

Sec. 8. If any portion, clause, or phrase of this initiative is, for any reason, held to be invalid or unconstitutional by a court of competent jurisdiction, the remaining portions, clauses, and phrases shall not be affected, but shall remain in full force and effect. (Adopted 1996.)

⁹Note: This section is an unconstitutional infringement on the right to vote in violation of Article V of the Constitution of the United States. *Miller v. Moore*, 169 F.3d 1119 (8th Cir. 1999).

The Constitution of 1875 was authenticated and attested by the following members of that convention:

John Lee Webster, President	Henry Grebe	C. W. Pierce
O. A. Abbott	Edwin N. Grenell	S. B. Pound
Luke Agur	George L. Griffing	Isaac Powers Jr.
J. P. Becker	William A. Gwyer	M. B. Reese
J. E. Boyd	Andrew Hallner	W. M. Robertson
Clinton Briggs	J. D. Hamilton	Josiah Rogers
Jefferson H. Broady	James Harper	J. H. Sauls
Charles H. Brown	Robert B. Harrington	H. H. Shedd
S. F. Burtch	J. B. Hawley	George S. Smith
S. H. Calhoun	M. L. Hayward	W. H. Sterns
E. C. Carns	D. P. Henry	R. F. Stevenson
T. S. Clark	B. I. Hinman	John J. Thompson
S. H. Coats	M. R. Hopewell	L. B. Thorne
A. H. Conner	C. E. Hunter	Jacob Vallery Sr.
W. B. Cummins	A. G. Kendall	C. H. VanWyck
James W. Dawes	S. M. Kirkpatrick	Charles T. Walther
J. E. Doom	James Laird	A. M. Walling
W. L. Dunlap	Charles F. Manderson	T. L. Warrington
R. C. Eldridge	Frank Martin	A. J. Weaver
J. G. Ewan	A. W. Matthews	M. W. Wilcox
S. R. Foss	Samuel Maxwell	J. P. Zediker
C. H. Frady	John McPherson	
Joseph Garber	W. H. Munger	
C. H. Gere	J. H. Perry	

The Constitution of 1920 was authenticated and attested by the following members of that convention:

A. J. Weaver, President	W. D. Holbrook	I. C. Rankin
Lysle I. Abbott	Jerry Howard	J. D. Ream
I. L. Albert	George Jackson	Herbert Rhoades
Lewis K. Alder	Harry Johnson	James A. Rodman
Walter L. Anderson	Geo. C. Junkin	Elmer E. Ross
Geo. S. Austin	Harry L. Keefe	Charles L. Saunders
Joseph G. Beeler	H. G. Keeney	P. W. Scott
Anson H. Bigelow	William G. Kieck	C. W. Sears
A. T. Bratton	James G. Kunz	William A. Selleck
Wilbur F. Bryant	Thos. Lahners	Seymour S. Sidner
B. F. Butler	George Landgren	O. S. Spillman
Albert H. Byrum	Harry Lehman	E. J. Spirk
Henry R. Cleve	J. G. W. Lewis	A. W. Sprick
Charles H. Cornell	H. D. Lute	W. M. Stebbins
Festus Corrothers	George A. Magney	John M. Stewart
Edward A. Coufal	Frank Malicky	Emil G. Stolley
E. S. Cowan	E. M. Marvin	David E. Strong
John A. Davies	R. A. Matteson	Edward Sughroue
A. J. Donahoe	W. A. Meserve	Murt. M. Sullivan
J. A. Donohoe	N. P. McDonald	C.V. Svoboda
H. C. Elwood	Charles F. McLaughlin	W.J. Taylor
Chas. H. Epperson	Charles McLeod	L.J. Te Poel
I. D. Evans	Geo. E. Norman	Chas J. Thielen
Emil Fauquet	J. N. Norton	M.D. Tyler
Edgar Ferneau	R. S. Norval	A.L. Ullstrom
C. C. Flansburg	Fred A. Nye	L.A. Varner
Wm. Grueber	A. R. Oleson	Joseph T. Votava
Jacob F. Halderman	Thomas C. Osborne	Aaron Wall
Arthur M. Hare	C. Petrus Peterson	R. Widle
John D. Haskell	Wm. H. Pitzer	Everett P. Wilson
Geo. H. Hastings	Ernest M. Pollard	R.A. Wilson
John Heasty	H. V. Price	John Wiltse
James H. H. Hewett	C. W. Pugsley	
M. J. Higgins	F. C. Radke	

STATISTICS ON CONSTITUTIONAL AMENDMENTS, INITIATED AND REFERRED MEASURES

Vote on Constitutional Amendments, September 1920

At a special election on Sept. 21, 1920, Nebraska voters considered the 41 proposals submitted by the constitutional convention of 1919-20. Separate ballot boxes were provided for female voters because there was a legal question about whether women were entitled at that time to vote on constitutional amendments. The men rejected Proposal No. 6, permitting the Legislature to increase the membership of the Senate. Women voters gave a majority of 4,458 votes for the measure. Their votes were allowed, and the proposal was approved. On the other propositions, the men's and women's votes resulted in a favorable majority.

The following tabulation gives men's and women's votes separately and the combined vote.

Amendment Number	Men		Women		Total		Total Vote
	For	Against	For	Against	For	Against	
1.....	48,743	15,400	15,807	2,434	64,550	17,834	82,384
2.....	49,619	13,363	16,302	1,860	65,921	15,223	81,144
3.....	52,111	12,089	17,515	1,535	69,626	13,624	83,250
4.....	42,379	16,862	13,667	2,972	56,046	19,834	75,880
5.....	45,185	16,899	14,309	3,183	59,494	20,082	79,576
6.....	30,153	32,266	10,930	6,472	41,083	38,738	79,821
7.....	42,239	17,094	14,094	2,659	56,333	19,753	76,086
8.....	39,425	15,105	13,048	2,309	52,473	17,414	69,887
9.....	47,973	12,909	15,602	1,594	63,575	14,503	78,078
10.....	49,250	13,996	16,149	1,965	65,399	15,961	81,360
11.....	51,359	9,910	16,154	1,254	67,513	11,164	78,677
12.....	44,439	11,442	14,396	1,378	58,835	12,820	71,655
13.....	45,391	14,168	15,093	1,942	60,484	16,110	76,594
14.....	43,653	15,542	14,483	2,254	58,136	17,796	75,932
15.....	42,751	13,844	13,583	2,064	56,334	15,908	72,242
16.....	49,836	10,885	15,306	1,559	65,142	12,444	77,586
17.....	44,073	17,051	12,839	4,302	56,912	21,353	78,265
18.....	47,471	14,462	18,012	954	65,483	15,416	80,899
19.....	54,763	7,605	17,216	1,081	71,979	8,686	80,665
20.....	49,923	10,505	16,117	1,356	66,040	11,861	77,901
21.....	51,282	11,958	15,261	2,445	66,543	14,403	80,946
22.....	42,119	17,235	12,743	3,973	54,862	21,208	76,070
23.....	45,725	13,242	15,270	2,123	60,995	15,365	76,360
24.....	49,873	11,734	17,040	1,465	66,913	13,199	80,112
25.....	44,015	14,723	15,009	2,361	59,024	17,084	76,108
26.....	44,903	13,489	14,202	2,072	59,105	15,561	74,666
27.....	52,492	10,793	16,411	1,798	68,903	12,591	81,494
28.....	48,454	12,861	15,009	1,831	63,463	14,692	78,155
29.....	41,771	15,371	13,768	1,994	55,539	17,365	72,904
30.....	47,658	11,218	14,118	1,769	61,776	12,987	74,763
31.....	51,282	11,958	15,261	2,445	66,543	14,403	80,946
32.....	47,828	9,721	14,254	1,307	62,082	11,028	73,110
33.....	44,735	11,648	13,847	1,808	58,582	13,456	72,038
34.....	49,612	8,608	14,831	1,093	64,443	9,701	74,144
35.....	49,265	8,388	15,088	1,056	64,353	9,444	73,797

Vote on Constitutional Amendments, September 1920 (Cont'd.)

Amendment Number	Men		Women		Total		Total Vote
	For	Against	For	Against	For	Against	
36.....	53,576	6,502	16,285	875	69,861	7,377	77,238
37.....	51,221	9,095	16,792	1,223	68,013	10,318	78,331
38.....	43,219	18,263	14,285	3,210	57,504	21,473	78,977
39.....	45,735	12,736	14,509	1,919	60,244	14,655	74,899
40.....	46,544	13,254	14,849	2,256	61,393	15,510	76,903
41.....	40,982	12,721	13,712	1,541	54,694	14,262	68,956

Proposals Submitted by the Constitutional Convention of 1919-20

Number	Proposal
1.....	Authorize five-sixths jury verdict in civil cases
2.....	Permit regulation by law of property rights of aliens
3.....	Declare English the official language of the state and require common school branches to be taught therein
4.....	Reduce percentages in number of signatures required for initiative and referendum
5.....	Require district legislative apportionment in counties entitled to two or more representatives or senators; omit state census
6.....	Increase number of state senators from 33 to 50
7.....	Increase legislative salaries from \$600 to \$800
8.....	Revise legislative procedure relating to adoption of conference reports and first and second readings of bills
9.....	Prohibit appointment of state legislators to state offices
10.....	Prohibit raising of salaries during terms of office
11.....	Reserve mineral rights for state lands
12.....	Eliminate obsolete 1875 legislative apportionment
13.....	Provide for creation of new executive offices by two-thirds vote of the Legislature, executive budget, Board of Pardons and five-year residence requirement for office of governor
14.....	Create office of tax commissioner; provide Board of Equalization
15.....	Revise organization, jurisdiction and procedure of courts and election of judges
16.....	Require concurrence of five Supreme Court judges to declare laws unconstitutional
17.....	Provide for election of Supreme Court judges by districts
18.....	Provide for women's suffrage
19.....	Provide for soldier suffrage
20.....	Provide for distribution of temporary school fund
21.....	Prohibit sale of school lands except at public auction
22.....	Provide for election of university regents by districts
23.....	Prohibit state aid to sectarian institutions
24.....	Raise age for commitment to industrial schools from 16 to 18
25.....	Provide Board of Education for normal schools
26.....	Require uniform and proportional taxes on tangible property and franchises; permit classification of other property and taxes other than property taxes
27.....	Allow tax exemptions, including \$200 of household goods to each family; revise forestry exemptions
28.....	Place county tax limit at 50 cents on \$100 actual valuation
29.....	Provide for changes in county boundaries
30.....	Require public utility corporations to report to Railway Commission
31.....	Prohibit consolidation of competing public utility corporations without permission of Railway Commission
32.....	Regulate stocks and dividends of public utility corporations
33.....	Permit metropolitan cities to adopt their present charter as home rule charter
34.....	Insure cooperative features in certain associations; permit limitation of shares and voting; regulate foreign corporations; allow stocks and bonds to be issued only for actual value
35.....	Define priority rights in use of water power
36.....	Secure title of state to water power sites
37.....	Permit creation of industrial commission to administer laws relative to labor disputes and profiteering

Proposals Submitted by the Constitutional Convention of 1919-20 (Cont'd.)

Number	Proposal
38	Permit regulation as to minimum wage and conditions of employment of women and children
39	Provide that constitutional amendments submitted by Legislature be adopted by a majority voting on the question, if affirmative vote is no less than 35 percent of total voters in election
40	Fix increased salaries of state officers, including judges of Supreme Court and district courts, effective until changed by Legislature (not more often than once in eight years)
41	Eliminate obsolete provisions and provide continuing schedule

Vote on Constitutional Amendments, 1882-2022

Following is an explanation of the percentages of votes needed for adoption of constitutional amendments.

Amendments proposed by the Legislature. From 1875 to 1920, an amendment proposed by the Legislature could be adopted only if a majority of the people voting in the election approved the amendment. This explains why many early amendment proposals were rejected, even when a majority of those voting on the question voted in favor of it. The constitution was changed in 1920, allowing an amendment to be approved by a majority of those voting on the question, provided the affirmative vote was no less than 35 percent of the total votes cast at the election. This requirement has continued to the present.

Amendments proposed by initiative petition. An amendment proposed by initiative petition and placed on the ballot is adopted if a majority of those voting on the amendment vote in favor of it, provided the affirmative vote is no less than 35 percent of the total votes cast at the election. This has been the requirement since 1912, when initiative provisions were added to the constitution.

Amendments proposed by a constitutional convention. An amendment proposed by a constitutional convention need only be approved by a majority of those voting on the amendment. This has been the requirement since 1875, when the constitution was first written. This explains why all 41 amendments submitted by the constitutional convention of 1919-20 were approved, even though none of the amendments received more than 72,000 votes in an election with 390,833 total voters.

Vote on Constitutional Amendments, 1882-2022

Year Voted On	+ or -	Subject of Amendment	For	Against	Recount		Total Votes Cast*
					For	Against	
1882	-	1. Woman suffrage, authorization	25,756	50,693	-	-	89,068
1884	-	1. Legislators, term of office two years, salary \$300, sessions not less than 60 days	51,959	17,766	-	-	-
	-	2. Board of Railway Commissioners, term of office two years, requirement of residence at seat of government	22,297	44,488	-	-	133,555
1886	+	1. Legislators, term of office two years, salary \$5 per day (instead of \$3 as hitherto) while in session; session limit 100 days, 60 days at one time	65,712	22,236	72,497	22,135 ¹	138,239
1890	-	1. Liquor traffic prohibition	82,292	111,728	-	-	-
	-	2. Liquor traffic licensing	75,462	91,084	-	-	-
	-	3. Supreme Court, increase to five judges, term of office five years	86,418	53,022	-	-	-
	-	4. Supreme Court, salary increase from \$2,500 to \$3,500; district court, from \$2,500 to \$3,000	69,192	61,519	-	-	214,861
1892	-	1. Board of Railway Commissioners, creation, term of office three years	80,032	14,185	80,569 ²	-	-
	-	2. Permanent educational funds, investment	84,426	11,258	89,050	-	197,474
1896	-	1. Supreme Court, increase to five judges, term of office five years	84,579	37,896	97,644	37,029 ³	-
	-	2. Supreme Court and district court judges, compensation to be established by Legislature and not changed more often than once in four years	61,119	48,533	-	-	-
	-	3. Executive state officers, compensation to be established by Legislature and not changed more often than once in four years	59,496	47,611	-	-	-
	-	4. Judicial power to be vested in Supreme Court, district courts, county courts, justices of the peace, police magistrates and in such other courts inferior to Supreme Court as may be created by law	60,094	45,377	-	-	-
	-	5. Judges, Legislature may increase number in Supreme Court and district courts and judicial districts of state, but not more often than once in four years	59,343	46,576	-	-	-
	-	6. Five-sixths jury verdict. Legislature may provide in civil actions and may also provide trial by jury of less than 12 men in courts inferior to the district court			73,573	39,006	-

*Total votes cast in election, including ballots of people not voting on particular amendment indicated. Prior to 1906, the number of total votes cast was determined using the total votes for governor.

- Rejected or declared void by Nebraska Supreme Court.

+ Adopted.

Vote on Constitutional Amendments, 1882-2022 (Cont'd.)

Year Voted On	+ or -	Subject of Amendment	For	Against	Total Votes Cast*
	-	7. Executive state officers, number, including Railway Commissioners, term of office	67,045	40,597	-
	-	8. State officers, manner of increasing number	60,246	44,063	-
	-	9. Educational funds, investment	78,447	36,619	-
	-	10. Questions of merging government of any city of metropolitan class and government of county in which city is located, to be submitted to voters.....	56,960	47,634	-
	-	11. Votes to be by ballot or by such other method as may be prescribed by law	62,303	44,370	-
	-	12. Questions of donations to works of internal improvement and manufacturers must be submitted to qualified electors and ratified by a two-thirds vote.....	60,479	45,669	217,763
1904 ⁴	-	1. Constitution, provisions for revising, amending and changing.....	32,820	23,497	232,457
1906 ⁵	+	1. Board of Railway Commissioners, duties, term of office six years.....	147,472	8,896	194,692
1908	+	1. Supreme Court, number of judges seven, provision for election, term of office six years, salary \$4,500; district court judges, \$3,000	214,218	16,271	-
	+	2. Educational funds investment	213,000	14,395	271,491
1910	-	1. Suffrage, limit to full citizens of United States, 21 years old and resident of state for six months preceding the election in precinct or ward ⁶	100,450	74,878	243,390
1912	+	1. Initiative and referendum, authorization	189,200	15,315	-
	+	2. Legislators, term of office two years, salary \$600	173,225	26,355	-
	+	3. Board of Commissioners of State Institutions, creation	174,939	25,439	-
	+	4. Biennial elections, establishment.....	174,151	25,048	-
	+	5. Home rule charters, authorization for cities of more than 5,000 inhabitants.....	164,579	32,041	259,124
1914	-	1. Uniform and progressive taxation, provision	88,068	82,136	-
	-	2. Five-sixths jury verdict, authorization	102,891	63,596	-
	-	3. Executive state officers, salaries	89,385	76,013	-
	-	4. Women's suffrage authorization ⁷	90,738	100,842	246,941
1916	+	1. Liquor traffic, prohibition ⁷	146,574	117,132	-
	-	2. Pure Food Department, creation ⁷	91,215	105,993	302,685
1918	+	1. Suffrage, limit to full citizens.....	123,292	51,600	225,717
1920 ⁸	+ 41			390,833
1924	-	1. Direct primary and nonpartisan elections, establishment ⁷	163,932	228,485	471,600

Vote on Constitutional Amendments, 1882-2022 (Cont'd.)

Year Voted On	+ or -	Subject of Amendment	For	Against	Total Votes Cast*
1928 ⁹	-	1. Schools for blind and deaf, control	240,995	185,410	554,762
1930	+	1. Stockholders in failed banks, liability.....	182,536	92,593	-
	-	2. Depositors' guaranty fund, relief	120,554	144,882	451,904
1934	+	1. Liquor traffic, repeal of prohibition.....	328,074	218,107	-
	+	2. Creation of unicameral, nonpartisan legislature ⁷	286,086	193,152	-
	+	3. Pari-mutuel betting, authorization ⁷	251,111	187,455	578,764
1936	+	1. Land Commissioner, abolition of office.....	246,682	210,143	-
	-	2. Stockholders in banks, liability	204,904	234,908	617,066
1938	-	1. Slot machines, licensing ⁷	115,189	333,120	-
	+	2. Stockholders in failed banks, liability.....	190,328	178,998	-
	-	3. Elective executive officers, reduction of number.....	89,357	233,319	-
	-	4. State superintendent of public instruction, member of Board of Educational Lands and Funds	145,345	168,035	-
	-	5. Board of Pardons, change of membership.....	111,284	189,056	-
	-	6. Elective state executive officers, recall.....	124,829	170,883	507,471
1940	+	1. State superintendent of public instruction, member of Board of Educational Lands and Funds	239,805	179,600	-
	-	2. County government, optional form	173,107	254,639	623,781
1942	-	1. County government, optional form	125,513	160,801	387,992
1944	-	1. Gas tax, prohibition of diversion ⁷	205,262	271,901	568,464
1946	+	1. Closed shop, abolition ⁷	212,443	142,702	-
	-	2. Schools, state aid ⁷	101,881	260,345	399,501
1948	-	1. Minerals, taxation.....	150,071	190,526	497,084
1950	-	1. Legislature, annual or biennial sessions, 30-50 members, term of office four years, compensation to be provided by law	71,173	129,677	459,319
1952	+	1. Courts, boards or commissions, effective date of compensation.....	224,452	151,977	-
	+	2. Motor vehicle tax.....	248,292	166,767	-
	-	3. Legislature, increasing salary of	196,842	184,940	-
	+	4. State Department of Education, establishment.....	243,116	144,426	-
	+	5. Constitutional convention, provisions for calling	229,919	126,438	-
	+	6. Constitutional amendments, reducing publication to three issues	277,033	93,280	616,236

Vote on Constitutional Amendments, 1882-2022 (Cont'd.)

Year Voted On	+ or -	Subject of Amendment	For	Against	Total Votes Cast*
1954	-	1. Officers' salaries, remove eight-year restriction	159,361	163,006	-
	+	2. Board of Educational Lands and Funds, method of appointing members.....	163,108	144,743	-
	-	3. Executive officers, change residence requirements.....	149,447	149,767	-
	+	4. Property values, methods of determining uniform value.....	167,979	134,006	-
	-	5. County assessors and boards of equalization and assessment, appointment.....	134,938	175,621	-
	+	6. Household goods, exempt from taxation.....	185,972	139,238	-
	+	7. On adoption of sales or income tax, prohibition of property tax	189,444	128,250	-
	-	8. Tax commissioner or Tax Commission, appointment	149,108	149,134	431,917
1956	+	1. Overloading vehicles, change allocation of fines and penalties	238,008	219,552	-
	+	2. Grain tax	251,513	193,282	-
	-	3. Absolve realty tax	194,858	206,006	-
	+	4. Officers' salaries, remove eight-year restriction	236,364	209,162	-
	-	5. Tax commissioner or Tax Commission, appointment	194,812	213,936	584,786
1958	+	1. Executive officers, change resident requirements	183,915	126,938	-
	+	2. Property taxes and assessment charges unpaid for 15 years, cancel.....	206,055	107,152	-
	+	3. Vacancy in office of governor, revise line of succession.....	243,913	68,673	-
	+	4. Abolish Board of Control; provide for management, control and government of state institutions	218,062	98,109	-
	-	5. Legislature, increase salaries.....	111,447	209,122	-
	+	6. Separate Juvenile Court, create.....	238,290	98,813	-
	-	7. Municipalities acquire, own and lease property to private enterprises.....	124,026	175,874	-
	+	8. Public power districts, in lieu of taxes ⁷	197,348	123,342	-
	+	9. Bingo ⁷	214,923	151,350	430,769
1960	+	1. Government, continuity in emergencies.....	388,813	82,281	-
	+	2. Preferred stock, value, voting rights.....	230,472	170,442	-
	+	3. Livestock, change method of taxation.....	245,503	185,186	-
	+	4. Executive officers, contesting of elections for	283,128	126,805	-
	+	5. Bonded warehouses, exempt from taxation goods in storage.....	221,405	193,191	-

Vote on Constitutional Amendments, 1882-2022 (Cont'd.)

Year Voted On	+ or -	Subject of Amendment	For	Against	Total Votes Cast*
	+	6. County judges, election; county judge judicial districts, formation of	234,990	198,158	-
	+	7. Legislators, increase salaries	298,716	145,113	-
	+	8. Municipalities, acquire, own and lease property to private enterprises	336,631	129,312	-
	-	9. Commissioner of education, election of ^e	228,321	304,014	619,399
1962	+	1. Lottery on gift enterprises, authorization	342,695	85,926	-
	+	2. State Railway Commission, election from districts	227,709	135,556	-
	+	3. Lieutenant governor, candidacy for governor.....	307,740	85,774	-
	+	4. Governor and lieutenant governor, four-year terms.....	198,601	195,177	-
	+	5. Legislators, four-year terms.....	214,651	168,618	-
	+	6. Chief justice, judges of Supreme Court and district court judges, appointment	220,181	150,212	-
	+	7. Legislative districts, reapportionment.....	218,019	175,613	472,249
1964	-	1. Commissioner of education, election of ^f	222,667	324,266	-
	+	2. State officials, term of office for.....	306,408	187,692	-
	+	3. Certain veterans, tax exemption for.....	368,913	120,714	-
	+	4. Intangible property for tax purposes, classification of	251,035	204,613	-
	+	5. Certain motor vehicles, different method of taxing	236,607	215,173	-
	+	6. Certain state executive officers, realignment of duties	270,280	159,942	-
	+	7. Certain loans, authorize Legislature to separately define, classify and regulate, and establish maximum interest rates	260,922	233,387	592,673
1966	+	1. Ineligibility of elective officers, eliminate	238,417	167,874	-
	-	2. Legislators, travel expenses for.....	162,020	255,624	-
	-	3. Private vocational schools, contracts with governmental subdivisions	174,704	231,587	-
	+	4. Board of Education, increase membership.....	268,029	141,722	-
	-	5. Agricultural land use, valuation of	153,127	240,083	-
	-	6. Parochial or private schools, transportation services for	191,986	253,945	-
	+	7. Judges, removal or retirement of	323,244	77,877	-
	+	8. State income tax law, based upon federal laws.....	215,696	176,326	-
	+	9. Governor, limitation to two consecutive terms	258,332	150,405	-
	+	10. State real estate taxes, payment or cancellation of taxes	219,424	161,547	-

Vote on Constitutional Amendments, 1882-2022 (Cont'd.)

Year Voted On	+ or -	Subject of Amendment	For	Against	Total Votes Cast*
	+	11. Unsold school lands, administration of	230,970	144,856	-
	+	12a. Educational funds, investment of	223,845	142,903	-
	+	12b. Investment of other funds, Legislature to provide for.....	193,215	153,163	-
	+	13a. Legislature to be elected, change method of apportionment.....	201,130	150,149	-
	+	13b. Legislature, specify representation in districts changed by reapportionment.....	181,403	144,644	-
	-	14. State property tax, restriction on.....	182,364	218,061	-
	+	15. Intangible property tax exemptions, life insurance contracts.....	270,377	112,067	-
	+	16. State property tax, termination of ^f	223,969	216,093	497,995
1968	-	1. Electors, reduce voting age to 19.....	246,672	255,051	-
	+	2. Normal schools, rename and designate governing body.....	249,809	182,508	-
	+	3. County offices, consolidation	256,346	178,736	-
	+	4. Election contests, jurisdiction by Supreme Court.....	250,863	165,795	-
	+	5. Constitutional amendments, Legislature empowered to call special elections.....	258,178	162,880	-
	-	6. Personal property, classify or exempt from taxation.....	206,126	230,705	-
	+	7. University regents, redistrict and increase membership	221,625	194,995	-
	+	8. Lotteries, raffles and gift enterprises, use and regulation	306,577	139,260	-
	+	9. Board of Parole, establish.....	318,446	101,216	-
	-	10. Public electrical corporations, create.....	176,339	217,094	-
	+	11a. Legislators, appointment to other offices	254,876	149,333	-
	+	11b. Legislators, mid-term salary increases	226,298	152,752	-
	+	12. Homestead, tax exemption	238,143	178,037	-
	+	13. Education, long-term student loans	301,610	144,182	-
	+	14. Highway construction, state bonds and revenue for.....	224,927	208,758	-
	+	15. Legislators, increase salary.....	282,039	168,165	-
	-	16. Income tax, prohibit ⁷	183,328	331,987	540,176
1970	+	1. Electors' voting age, reduce to 20.....	235,548	194,301	-
	+	2. Supreme Court judicial districts, redistricting of	230,589	148,941	-
	-	3. Legislature, eliminate reading of entire bill before final vote.....	170,873	222,788	-
	+	4. Retired Supreme Court or district court judge, call for duty.....	260,349	127,900	-

Vote on Constitutional Amendments, 1882-2022 (Cont'd.)

Year Voted On	+ or -	Subject of Amendment	For	Against	Total Votes Cast*
	+	5. Universities and colleges, issue revenue bonds for facilities.....	233,330	143,373	-
	-	6. Mill levy, repeal county limitation.....	93,251	288,288	-
	-	7. Commission on Legislative Compensation, create.....	112,443	266,446	-
	-	8. Home Rule Charter or Convention, amendment of, increase number of electors.....	156,650	194,008	-
	+	9. Justice of Peace, eliminate; county court districts, permit; Supreme Court, administrative authority vested in; judges, regulations and restrictions; administrative director of courts, appointment of.....	198,450	165,087	-
	+	10. Personal property, classification, taxation.....	215,418	199,637	-
	+	11. Legislative, educational trust funds, management of.....	213,233	152,155	-
	-	12. Financial grants, students, nonpublic schools.....	182,827	250,529	-
	-	13a. Lieutenant governor, presiding officer of Legislature, eliminate.....	164,946	200,085	-
	+	13b. Lieutenant governor and governor, election, same political party, one vote jointly.....	187,147	146,695	-
	+	13c. Lieutenant governor, full-time duties.....	214,906	115,803	-
	-	14. Board of Trustees of Higher Education, establish.....	129,628	243,637	-
	+	15. Annual legislative sessions, limited length.....	194,971	173,064	471,055
1972 Primary Election					
	+	1. Legislature, clarify meaning and eliminate obsolete matter.....	255,656	62,482	-
	+	2. Legislature, annual appropriations.....	150,352	145,460	-
	+	3. Governor's budget bill, veto powers and effect.....	198,201	108,024	-
	+	4. Juvenile court judicial districts, creation or abolition.....	174,096	125,622	-
	+	5. Executive officers, clarification of Legislature's certification of each candidate's election.....	244,376	59,945	-
	+	6. Two-house Legislature, removal of obsolete language referring to.....	240,046	60,994	-
	+	7. Supreme Court budget, conform with annual sessions of Legislature.....	228,368	66,496	-
	+	8. Electors, reduce voting age to 18.....	218,569	92,838	-
	+	9. State and local governments, authorization of joint or governmental functions.....	183,458	107,092	-
	+	10. U.S. Senator, repeal obsolete provisions for election of.....	234,047	62,842	-
	+	11. Schedule, recodification and revision, removal of obsolete matter.....	220,803	66,448	-
	+	12. Industrial development bonds, transfer of provisions, eliminate conflicting provisions.....	178,140	104,162	-

Vote on Constitutional Amendments, 1882-2022 (Cont'd.)

Year Voted On	+ or -	Subject of Amendment	For	Against	Total Votes Cast*
	+	13. Militia, revision.....	202,172	85,073	-
	+	14. Corporation, revision.....	178,361	97,246	-
	+	15a. Suffrage, change resident requirements	180,208	113,567	-
	+	15b. Eliminate exceptions to military duty on election day.....	164,230	109,508	-
	+	15c. Permit other methods of voting.....	167,375	107,260	-
	+	16. Education, disburse federal funds to private schools when authorized by federal law.....	173,405	163,683	413,015
1972 General Election					
	+	1. Legislature, qualifications of members	368,109	140,448	-
	+	2. Judiciary, change number of district judges, alter district boundaries.....	247,609	224,907	-
	-	3. Legislature, salary as set by law.....	169,310	326,063	-
	+	4. Felony, guarantee right of appeal.....	291,348	155,048	-
	+	5. Officers, removal, filling vacancies, succession to office of governor.....	266,481	186,734	-
	+	6. Felony, conviction, when prohibited from holding office.....	334,085	116,558	-
	+	7. Agricultural land, fix valuation, revenue, procedure	250,672	220,656	-
	-	8. Legislative officers and employees, include in state retirement system.....	222,724	244,581	-
	-	9. Legislature, per diem compensation for members, procedure for establishing.....	177,554	292,472	-
	+	10. Education, recodify, revise, clarify provisions.....	320,909	126,737	-
	+	11. Off-street parking, authorize revenue for	246,893	210,173	-
	+	12. Judicial Nominating Commission, release candidates' names, Supreme Court judge, nonvoting member.....	261,380	184,193	-
	+	13. State officers, employees, retirement benefits, cost-of-living changes	283,686	190,093	-
	-	14. Board of Equalization, change membership	218,761	227,652	-
	+	15. Conflicts of interest, standards, definitions for determining effects	237,263	200,183	-
	+	16. State Railway Commission, change name.....	282,678	177,575	591,616
1974 Primary Election					
	-	1. Legislature, increase salary from \$400 to \$675 per month.....	141,205	162,364	-
	-	2. Legislature, remove lieutenant governor as presiding officer, remove voting right.....	99,052	180,100	329,007

Vote on Constitutional Amendments, 1882-2022 (Cont'd.)

Year Voted On	+ or -	Subject of Amendment	For	Against	Total Votes Cast*
1974 General Election					
+		1. University of Nebraska Board of Regents, nonvoting student membership.....	198,737	198,024	-
+		2. Legislature, regular sessions, commencement date change.....	199,036	175,221	-
+		3. Legislature, submission of acts to governor	186,376	176,669	466,956
1976 General Election					
-		1. Legislature, eliminate requirement that bills be read at large before final vote.....	207,816	315,089	-
+		2. Legislature, override line item veto of appropriation bills.....	284,796	205,732	-
-		3. Legislature, change date of regular session and terms of members.....	225,247	256,594	-
-		4. Legislature, remove lieutenant governor as presiding officer.....	156,554	329,347	-
-		5. Legislature, authorize political subdivision to issue bonds for redevelopment projects.....	210,684	277,671	-
+		6a. Permit state to enter contracts providing nonsectarian service to handicapped children.....	289,683	229,824	-
-		6b. Allow state to make loans or grants to students in private colleges, universities and other higher learning institutions.....	255,394	267,315	-
-		7. Allow broadcasting of Industrial Development Act for counties and cities.....	195,008	283,674	-
-		8. Legislature, increase salary from \$400 to \$675 per month.....	241,032	286,017	623,764
1978 General Election					
+		1. Authorize municipalities to redevelop blighted properties.....	233,872	186,879	-
-		2. Broaden Industrial Development Act for cities and counties to attract enterprises.....	200,314	200,711	-
-		3. Tax exemption or credit for installation of alternate energy systems	198,980	204,544	-
-		4. Change salary of members of Legislature.....	195,015	229,053	-
+		5. Remove constitutional restrictions on retroactive application of retirement benefits	216,161	196,761	-
+		6. Provide that offenses involving penetration by force or against will of victim be nonbailable.....	355,949	79,179	-
+		7. Provide that State Board of Equalization equalize assessments of property among counties.....	210,109	163,718	511,010
1980 Primary Election					
+		1. Allow governor to fill vacancy in office of lieutenant governor.....	203,135	114,254	-
-		2. Compensation Review Commission, recommend changes in salaries.....	134,589	173,515	380,714

Vote on Constitutional Amendments, 1882-2022 (Cont'd.)

Year Voted On	+ or -	Subject of Amendment	For	Against	Total Votes Cast*
1980 General Election					
	-	1. Change number and formation of Supreme Court judicial districts.....	265,791	271,110	-
	+	2. Change membership of Commission on Judicial Qualifications and provide disciplinary measures for judges	358,264	153,925	-
	+	3. Authorize Legislature to provide tax exemption on energy conservation improvements.....	314,354	221,024	-
	-	4. Provide that Legislature enact system of financing public education that imposes no unfair and excessive property tax burden.....	245,845	311,203	651,281
1982 Primary Election					
	-	1. Members of Legislature, receive salary of not more than one-third of governor's salary	105,421	194,951	347,144
1982 General Election					
	-	1. Require reading of legislative bills at large before final passage	210,647	264,826	-
	+	2. Authorize use of revenue bonds to develop blighted property	220,771	215,083	-
	-	3. Limit right of redemption of real estate sold for nonpayment of taxes.....	196,131	248,255	-
	-	4. Provide reimbursement to members of Legislature for expenses.....	178,549	289,459	-
	+	5. Authorize issuance of revenue bonds for construction of water retention or impoundment structures for conservation.....	247,607	179,550	-
	+	6. Prohibit purchase of Nebraska farm and ranch lands by other than Nebraska family farm corporations ⁷	290,377	224,555	559,422
1984 General Election					
	+	1. Allow proceeds from forfeited or confiscated property to be divided equally between school fund and counties for drug enforcement purposes	392,824	180,137	-
	+	2. Change provisions and procedures relating to disciplinary actions against judges	411,193	119,207	-
	+	3. Allow municipalities to incur indebtedness to rehabilitate, acquire or redevelop substandard and blighted property	352,346	177,515	-
	+	4. Authorize Legislature to separately classify agricultural and horticultural land	411,868	175,546	670,781
1986 General Election					
	-	1. Change date on which Legislature convenes.....	223,673	228,808	-
	+	2. Provide changes in impeachment procedure	257,398	173,281	576,271
1988 Primary Election					
	+	1. Increase legislators' maximum monthly salaries from \$400 to \$1,000.....	206,065	166,026	403,177
1988 General Election					
	+	1. Change finance provisions relating to redevelopment of substandard or blighted property by further defining project area	317,614	208,076	-

Vote on Constitutional Amendments, 1882-2022 (Cont'd.)

Year Voted On	+ or -	Subject of Amendment	For	Against	Total Votes Cast*
	+	2. Authorize pari-mutuel wagering on horse races run within or outside the state conducted at licensed racetracks.....	366,682	219,438	-
	+	3a. Provide that only registered voters (instead of electors) may sign petitions for initiatives or referendums.....	380,863	177,861	-
	+	3b. Permit people who turn 18 on or before a general election date to vote during the calendar year of their 18th birthday.....	297,125	288,935	-
	+	4. Establish the right to keep and bear arms for lawful purposes ⁷	393,829	216,528	678,669
1990 General Election					
	+	1. Provide that agricultural and horticultural land is a separate and distinct class of property for purposes of taxation.....	317,534	200,744	-
	+	2. Create the Intermediate Court of Appeals.....	337,667	166,185	-
	+	3. Empower municipalities to use local sources of revenue for economic and industrial development upon voter approval.....	302,981	202,155	-
	+	4. Establish the Coordinating Commission for Postsecondary Education.....	268,037	210,599	-
	-	5. Establish a Nebraska State Lottery System operated by certain nonprofit organizations ⁷	202,814	371,711	-
	-	6. Establish a 2 percent limitation on annual budget increases of all governmental subdivisions ⁷	178,749	400,872	604,195
1992 Primary Election					
	+	1. Separate tangible personal property from the uniform and proportionate provision applicable to real property; provide for the valuation of taxable tangible personal property; provide for the separate classification of property and franchises protected by federal law; harmonize a provision of law relating to limitations on county taxes; provide that tax legislation passed during the 1992 regular session is retroactive.....	204,147	155,918	393,183
1992 General Election					
	+	1a. Establish state lottery.....	440,973	267,928	-
	-	1b. Use proceeds of state lottery to compensate depositors of industrial loan and investment companies for unreimbursed losses.....	230,273	429,656	-
	+	2. Authorize governing bodies of municipalities and counties to approve, deny, suspend, cancel or revoke retail and bottle club liquor licenses.....	357,927	292,619	-
	-	3. Set limits on terms of certain elected state and U.S. congressional officials ^{7,10}	481,048	224,114	744,548
1994 General Election					
	-	1. Set limits on terms of certain elected state and U.S. congressional officials ^{7,10}	359,774	171,894	593,654
1996 Primary Election					
	+	1. Authorize Legislature to provide for enforcement of mediation, binding arbitration agreements and other forms of dispute resolution.....	172,882	69,218	-

Vote on Constitutional Amendments, 1882-2022 (Cont'd.)

Year Voted On	+ or -	Subject of Amendment	For	Against	Total Votes Cast*
	+	2. Allow Legislature, with a three-fifths vote, to dispense with the reading of a bill or resolution when it is presented for final passage	160,443	88,208	-
	+	3. Prescribe that crime victims shall have certain rights	194,964	54,950	-
	+	4. Establish powers and duties for Tax Equalization and Review Commission; eliminate equalization powers of governor, tax commissioner, secretary of state, state auditor, state treasurer	127,718	110,594	300,586
1996 General Election					
	-	1. Remove the restriction that pari-mutuel wagering on horse races be conducted within licensed racetrack enclosures	236,600	388,462	-
	-	2. Authorize state senators to participate in employee benefit programs in which other state officers can participate	194,662	389,637	-
	-	3. Provide for mergers and consolidations of counties or other local governments; allow Legislature to provide for reasonable differences in tax rates within and outside municipalities and on different classes of property; change allocation of proceeds from motor vehicle taxes; provide that property of the state and its governmental subdivisions is exempt from taxation to the extent such property is used for public purposes; authorize classification and taxation of such property; repeal provisions dealing with township organization and towns	268,418	301,064	-
	+	4. Instruct Nebraska's members of Congress and state legislators to support a U.S. constitutional amendment limiting terms of members of Congress; place language on election ballots informing voters about candidates' positions on these term limits; instruct state legislators to apply to Congress to convene a convention to propose an amendment to the U.S. constitution limiting congressional terms ¹¹	345,071	246,665	-
	-	5. Provide that the number of signatures needed to place initiative and referendum proposals on the ballot be based on the number of votes cast for governor in the most recent general election ⁷	242,687	330,112	-
	-	6. Make "quality education" a fundamental constitutional right of each person; provide that the "thorough and efficient education" of all people ages 5 to 21 in the common schools shall be the "paramount duty" of the state; require Legislature to establish school finance system to provide for thorough education in efficiently operated public schools ⁷	146,426	506,246	-
	-	7. Create property tax levy limits for governmental subdivisions; authorize Legislature to prescribe means to determine fair market value of real property for property tax purposes; provide that value of real property for such purposes may not exceed 80 percent of fair market value for agricultural and horticultural land or 100 percent of fair market value for other real property; require Legislature to establish standards of efficiency for delivery of local governmental services ⁷	167,204	490,113	686,749
1998 Primary Election					
	+	1. Allow state executive officers to reside anywhere in the state	236,717	67,127	-
	+	2. Require legislative committees to hold open meetings and require recording and publishing of certain votes by legislative committees	253,661	50,739	-

Vote on Constitutional Amendments, 1882-2022 (Cont'd.)

Year Voted On	+ or -	Subject of Amendment	For	Against	Total Votes Cast*
	+	3. Eliminate language permitting imprisonment for debt in cases of fraud	141,077	140,372	-
	+	4. Eliminate language allowing the suspension of the writ of habeas corpus in certain cases.....	134,357	119,889	-
	+	5a. Require initiative measures to contain only one subject.....	193,543	76,707	-
	+	5b. Require referendum measures to refer to only one act of the Legislature.....	174,016	83,780	-
	-	6. Provide that the lieutenant governor shall no longer be the Legislature's presiding officer	118,495	145,133	-
	+	7a. Eliminate a requirement that session laws be published in book form.....	150,817	106,837	-
	+	7b. Transfer Article XVII, Section 6, which says the Legislature shall pass all laws necessary to carry out the provisions of the Constitution, to Article III, Section 30.....	160,964	84,410	-
	+	7c. Repeal requirement that printed copies of the Constitution be prefixed to books containing the laws of the state.....	150,652	101,488	362,567
1998 General Election					
	+	1. Provide that no person shall be denied equal protection of the laws	336,672	126,951	-
	+	2a. Change the way vehicle tax proceeds are allocated.....	266,513	188,390	-
	+	2b. Authorize legislation relating to mergers and consolidations by local governments	240,554	189,077	-
	+	2c. Provide that government property is exempt from taxation to the extent the property is used for public purposes; authorize classification and taxation of property not used for authorized public purposes.....	248,179	181,220	-
	-	2d. Repeal references to townships and towns.....	150,394	255,093	-
	+	3a. Allow Supreme Court judges to reside anywhere in the state.....	222,659	213,458	-
	-	3b. Provide for statewide votes on whether Supreme Court or appellate court judges should be retained in office.....	198,656	222,991	-
	-	4. Limit government spending by limiting state and local tax revenue increases?	191,046	340,862	581,775
2000 Primary Election					
	-	1. Eliminate an English language requirement for private, denominational and parochial schools.....	68,234	226,762	324,903
2000 General Election					
	+	1. Change the method of nominating and electing the lieutenant governor	322,554	299,849	-
	-	2. State that the language in the Constitution shall be construed to be gender neutral and to direct the secretary of state to revise the Constitution to implement such construction	257,932	344,052	-

Vote on Constitutional Amendments, 1882-2022 (Cont'd.)

Year Voted On	+ or -	Subject of Amendment	For	Against	Total Votes Cast*
	-	3a. Change election procedures for constitutional amendments to require two separate votes by the electorate.....	225,690	365,793	-
	+	3b. Identify the powers of initiative and referendum and to remove obsolete language	388,402	169,580	-
	-	3c. Change filing requirements for initiative petitions	212,383	356,144	-
	+	4. Change the effective date of compensation changes made by the Legislature for the judiciary to allow the changes to take effect for all judges at the beginning of the full term of any judge of any court in the state.....	316,008	245,782	-
	+	5. Require the resignation of members of the Legislature elected to other state or local offices except as otherwise provided by law.....	449,656	126,364	-
	+	6. Provide that no person shall be eligible to serve as a member of the Nebraska Legislature for four years after the expiration of two consecutive legislative terms'	355,030	280,985	-
	+	7. Provide that only marriage between a man and a woman shall be valid or recognized in Nebraska and to provide further that the uniting of two persons of the same sex in a civil union, domestic partnership or other similar same-sex relationship shall not be valid ^{7, 12}	477,571	203,667	707,223
2002 General Election					
	-	1. Clarify English language requirements in schools.....	186,667	244,363	-
	-	2. Authorize the use of revenue bonds to develop and lease property for use for nonprofit enterprises as determined by law	167,255	245,139	490,914
2004 General Election					
	+	1. Authorize exemption of certain improvements to historically significant real property from property taxation	406,230	288,544	-
	-	2. Remove the lieutenant governor's duties as presiding officer of the Legislature and designate the speaker as presiding officer of the Legislature; eliminate a provision that allows the lieutenant governor to vote on issues before the Legislature when the vote is a tie	262,040	408,515	-
	-	3. Define casino gaming and permit the Legislature to authorize up to two casino locations subject to approval by voters in the affected counties and provide for the authorization, operation, regulation and taxation of casino gaming	267,655	482,301	-
	+	4. Require the Legislature to appropriate 10 percent of state lottery proceeds to the Nebraska State Fair Board	403,073	321,410	-
	-	5. Provide that people may enact laws by initiative measure to provide for the authorization, operation, regulation and taxation of all forms of games of chance ⁷	363,478	380,424	-
	+	6. Require a vote of at least two-thirds of the Legislature to amend, repeal, modify or impair a law enacted by the people by initiative ⁷	402,709	331,908	792,897
2006 Primary Election					
	-	1. Increase the annual salary of members of the Legislature to \$21,000 and increase annually according to changes in a consumer price index.....	168,635	208,187	400,687

Vote on Constitutional Amendments, 1882-2022 (Cont'd.)

Year Voted On	+ or -	Subject of Amendment	For	Against	Total Votes Cast*
2006 General Election					
-		1. Authorize the use of revenue bonds to develop and lease property for use by nonprofit enterprises as determined by law	244,535	280,471	-
-		2. Authorize the investment of the public endowment funds of cities, villages, school districts, public power districts, and other political subdivisions in such manner and in such investments as the governing body of such political subdivision may determine, subject to limitations by the Legislature.....	221,499	292,456	-
-		3. Increase the amount of state lottery proceeds to be distributed to the Compulsive Gamblers Assistance Fund.....	215,827	336,410	-
+		4. Permit supervision of individuals sentenced to probation, released on parole, or enrolled in court programs or services by the judicial and executive departments as provided by the Legislature.....	283,639	221,148	-
+		5. Permit use of funds dedicated to the common schools for early childhood educational purposes.....	291,454	243,988	-
-		6. Remove a requirement that property be substandard and blighted for purposes of rehabilitating, acquiring, or redeveloping such property through use of public debt or special property tax treatment, to add developed as a purpose for use of the constitutional provision authorizing public debt and special property provision, and to authorize the Legislature to extend the term of such special tax treatment from fifteen to thirty years.....	151,041	344,483	-
-		7. Impose a state spending limit based on a calculation involving previous appropriations, the inflation rate and population change ⁷	172,859	406,419	610,499
2008 Primary Election					
+		1. Allow investment of public endowment funds by cities authorized by the Nebraska Constitution to establish a charter	137,047	99,920	260,150
2008 General Election					
-		1. Remove a requirement that cities and villages use only general tax revenue for economic and industrial development projects and programs	312,125	371,664	-
+		2. Prohibit the State, any public institution of higher education, political subdivision or government institution from discriminating against, or granting preferential treatment to, any individual or group based upon race, sex, color, ethnicity or national origin ⁷	404,766	298,401	814,012
2010 Primary Election					
+		1. Authorize the use of revenue bonds by nonprofit enterprises	129,018	116,708	278,238
2010 General Election					
+		1. Change the power of municipalities to fund development sources....	221,295	216,419	-
-		2. Abolish the office of state treasurer.....	146,935	299,882	497,248
2012 General Election					
+		1. Provide that any misdemeanor while in pursuit of his or her office is grounds for impeachment of a civil officer (LR19CA).....	594,725	121,778	-
+		2. Establish the right to hunt, to fish and to harvest wildlife and to state that public hunting, fishing and harvesting wildlife shall be a preferred means of managing and controlling wildlife (LR40CA).....	546,666	165,833	-

Vote on Constitutional Amendments, 1882-2022 (Cont'd.)

Year Voted On	+ or -	Subject of Amendment	For	Against	Total Votes Cast*
2012 General Election					
	-	3. Change the limit on legislative terms to three consecutive four-year terms (LR358CA).....	258,231	472,386	-
	-	4. Change the salary of members of the Legislature to \$22,500 (LR373CA)	232,329	503,038	802,745
2020 General Election					
	+	1. Eliminate slavery or involuntary servitude as a punishment for a crime (LR1CA)	603,204	280,898	-
	+	2. Authorize the Legislature to allow cities and villages to pledge property taxes as part of a redevelopment project for 20 years under certain circumstances (LR14CA)	520,236	330,445	-
	+	3. Allow laws to be enacted to provide authorization, regulation and taxation of all forms of games of chance to be conducted by licensees within licensed racetrack enclosures ⁷	588,405	316,298	966,920
2022 General Election					
	+	1. Authorize any city, county or other political subdivision that owns or operates an airport to expend its revenues for the public purpose of developing or encouraging the development of new or expanded regularly scheduled commercial passenger air service at such airport (LR283CA).....	481,702	129,699	-
	+	2. Require that, before casting a ballot in any election, a qualified voter shall present valid photographic identification in a manner specified by the Legislature ⁷	432,028	228,031	682,716

¹ 27,788 ballots were cast on which electors expressed no choice as to such amendment. 16,013 ballots were cast on which were printed “For proposed amendment to constitution relating to the legislative department” and “Against proposed amendment to the constitution relating to the legislative department” and neither proposition was erased. (*Nebraska House Journal, 1887, Page 969.*)

² For analysis of vote and recount, see earlier editions of the *Nebraska Blue Book*.

³ *Nebraska House Journal, 1897, Page 1055.*

⁴ Last election at which total vote was calculated from the total vote for governor.

⁵ First election under provision permitting state party conventions to adopt proposed amendments and all “party circle ballots” to be counted. Both Republican and Democratic parties adopted amendment.

⁶ Republican Party adopted amendment at primary and Democratic Party rejected it.

⁷ Proposed by popular initiative.

⁸ See the 41 proposals submitted by the constitutional convention of 1920 (Pages 238-239).

⁹ Election declared void by the Nebraska Supreme Court.

¹⁰ Amendment approved by voters but declared void by the Nebraska Supreme Court.

¹¹ U.S. District Court, District of Nebraska, blocked enforcement of portions of this amendment.

¹² In 2015, the U.S. Supreme Court ruled in *Obergefell v. Hodges* that state bans on same-sex marriage — or on recognizing same-sex marriages duly performed in other jurisdictions — are unconstitutional under the 14th Amendment to the U.S. Constitution.

Vote on Initiated and Referred Measures, 1914-2022

A proposal submitted to Nebraska voters by an initiative or referendum petition is adopted if a majority of those voting on the question vote in favor of it, provided that the affirmative votes are at least 35 percent of the total votes cast at that election. Provisions for initiative and referendum petitions were added to the Nebraska Constitution in 1912.

Year	+ Voted On	or - Subject of Law			Total Votes Cast*
			For	Against	
1914	+	1. Employer's liability	92,513	85,777	-
		- 2. Nebraska City Armory.....	40,520	133,457	-
		- 3. University removal	66,883	148,110	-
		- 4. Women's suffrage, authorization ^{1,2}	90,738	100,842	246,941
1916	+	1. Liquor traffic, prohibition ^{1,2}	146,574	117,132	-
		- 2. Pure Food Department, creation ^{1,2}	91,215	105,993	302,685
1920	-	1. Partial repeal of primary.....	49,410	133,115	390,833
1922	+	1. Bank charters.....	172,675	149,240	-
		+ 2. Anti-picketing.....	186,101	140,419	-
		- 3. Partial repeal of primary.....	95,494	208,261	-
		- 4. Registration of voters	106,314	195,066	407,673
1924	-	1. Direct primary and nonpartisan elections, establishment ^{1,2}	163,932	228,485	471,600
1930	-	1. Authorization for cities and villages and public electric light and power districts to extend their lines ¹	144,595	157,107	-
		+ 2. Authorization for cities and towns owning electric light plants to extend their lines ¹	240,579	89,205	-
		- 3. Prohibition of sale of municipally owned plants except for cash, etc. ¹	118,617	162,050	451,904
1932	-	1. State police ¹	203,393	306,682	576,946
1934	+	1. Creation of unicameral, nonpartisan Legislature ^{1,2}	286,086	193,152	-
		+ 2. Pari-mutuel betting authorization ^{1,2}	251,111	187,455	578,764
1938	-	1. Slot machines, licensing ^{1,2}	115,189	333,120	507,471
1944	-	1. Prohibition of liquor traffic ¹	130,947	397,190	-
		- 2. Gas tax, prohibition of diversion ^{1,2}	205,262	271,901	568,464
1946	+	1. Closed shop, abolition ^{1,2}	212,443	142,702	-
		- 2. Schools, state aid ^{1,2}	101,881	260,345	399,501
1948	-	1. Soldiers' bonus ¹	196,318	212,340	497,084
1950	+	1. Repeal of increased gas tax	207,408	195,130	-
		+ 2. Repeal of increased vehicle registration fee	202,098	186,854	459,319
1956	-	1. Ton mile tax ¹	241,128	311,528	584,786
		+ 1. Public power districts, in lieu of taxes ^{1,2}	197,348	123,342	-
1958	+	+ 2. Bingo ^{1,2}	214,923	151,350	430,769
		- 1. Commissioner of education, election of ^{1,2}	228,321	304,014	619,399
1964	-	1. Commissioner of education, election of ^{1,2}	222,667	324,266	592,673
1966	-	1. Approval of income tax law	133,594	310,681	-
		+ 2. State property tax, termination of ^{1,2}	223,969	216,093	497,995
1968	-	1. Income tax, prohibi ^{1,2}	183,328	331,987	540,176
1974	-	1. State aid to schools.....	177,704	250,908	428,612
1978	-	1. Provide increased state aid for public schools	190,963	266,578	-
		- 2. Require deposits on beverage containers ¹	211,732	280,522	-
		- 3. Limit political subdivision budget increase to 5 percent ¹	211,106	262,949	511,010
1982	-	1. Prohibit purchase of Nebraska farm and ranch lands by other than Nebraska family farm corporations ^{1,2}	290,377	224,555	559,422
		- 1. Retention of School consolidation law (LB662)	173,498	344,445	-
1986	-	- 2. Retention of seat belt use law (LB496)	266,944	268,127	576,271
		- 1. Withdraw Nebraska from Central Interstate Low-Level Radioactive Waste Compact ¹	225,174	414,394	-
1988	+	2. Establish right to keep and bear arms for lawful purposes ^{1,2}	393,829	216,528	678,669

* Total votes cast in election, including ballots of people not voting on particular amendment indicated.

- Rejected or declared void by Nebraska Supreme Court.

+ Adopted.

¹ Proposed by popular initiative.

² Constitutional amendment.

³ Approved by voters but declared void by the Nebraska Supreme Court.

⁴ U.S. District Court, District of Nebraska, blocked enforcement of portions of this amendment.

Vote on Initiated and Referred Measures, 1914-2022 (Cont'd.)

Year Voted On	+ or -	Subject of Law	For	Against	Total Votes Cast*
1990	-	1. Establish a Nebraska State Lottery System operated by certain nonprofit organizations ^{1,2}	202,814	371,711	-
	-	2. Establish a 2 percent limitation on annual budget increases of all governmental subdivisions ^{1,2}	178,749	400,872	-
	+	3. Retention of the Tax Equity and Educational Opportunities Support Act (LB1059)	313,215	244,741	604,195
1992	-	1. Set limits on terms of certain elected state and U.S. congressional officials ^{1,2,3}	481,048	224,114	744,548
1994	-	1. Set limits on terms of certain elected state and U.S. congressional officials ^{1,2,3}	359,774	171,894	593,654
1996	+	1. Establish provisions relating to amending the U.S. constitution to limit terms of members of Congress ^{1,2,4}	345,071	246,665	-
	-	2. Provide that number of signatures needed to place initiative and referendum proposals on the ballot be based on votes cast for governor in the most recent general election ^{1,2}	242,687	330,112	-
	-	3. Make "quality education" a fundamental constitutional right of each person ^{1,2}	146,426	506,246	-
	-	4. Create property tax levy limits for governmental subdivisions and establish provisions relating to valuation of real property for tax purposes ^{1,2}	167,204	490,113	686,749
1998	-	1. Limit government spending by limiting state and local tax revenue increases ^{1,2}	191,046	340,862	-
	-	2. Establish certain requirements relating to local telephone network access charges ¹	223,421	306,052	581,775
2000	+	1. Provide that no person shall be eligible to serve as a member of the Legislature for four years after the expiration of two consecutive legislative terms ^{1,2}	355,030	280,985	-
	+	2. Provide that only marriage between a man and a woman shall be valid or recognized in Nebraska ^{1,2}	477,571	203,667	707,223
2004	-	1. Provide that the people may enact laws by initiative measure to provide for the authorization, operation, regulation and taxation for all forms of games of chance; distribute certain percentages of gaming revenue to the state and authorizing communities; and establish an annual fee on gaming operators ^{1,2}	363,478	380,424	-
	+	2. Provide that the Legislature shall not amend, repeal, modify or impair a law enacted by the people by initiative, except upon a vote of at least two-thirds of all the members of the Legislature ^{1,2}	402,709	331,908	-
	+	3. Establish an annual tax on gross gaming revenue generated at permitted locations; distribute certain percentages of gaming revenue to the state and authorizing communities; establish an annual fee on gaming operators ¹	380,161	362,673	-
	-	4. Permit communities to authorize games of chance; authorize the use of gaming devices at casinos, strategic premises, racetracks and establishments that sell alcoholic liquor on the premises; authorize the use of limited gaming devices and establish the numbers of casinos and gaming devices that may be operated in various locations ¹	353,248	394,865	792,827
2006	-	1. Authorize the use of video keno gaming devices ¹	224,182	351,270	-
	-	2. Impose a state spending limit based upon a calculation involving previous appropriations, the inflation rate and population change in Nebraska. ^{1,2}	172,859	406,419	-
	-	3. Retention of legislation dissolving Class I school districts (LB126)	224,922	290,136	610,499
2008	+	1. Prohibit the State, any public institution of higher education, political subdivision or governmental institution from discriminating against, or granting preferential treatment to, individuals or groups based upon race, sex, color, ethnicity or national origin ^{1,2}	404,766	298,401	814,012
2014	+	1. Amend Nebraska statute establishing a minimum wage rate for employees to increase the current state minimum wage from \$7.25 per hour to \$8.00 per hour on Jan. 1, 2015, and to \$9.00 per hour on Jan. 1, 2016. ¹	311,401	212,215	552,115

Vote on Initiated and Referred Measures, 1914-2022 (Cont'd.)

Year Voted On	+ or -	Subject of Law	For	Against	Total Votes Cast*
2016	-	1. Retention of legislation eliminating the death penalty and changing the maximum penalty for the crime of murder in the first degree to life imprisonment (LB268)	320,719	494,151	853,444
2018	+	1. Medicaid expansion ¹	356,891	309,533	706,652
2020	+	1. Set a 36% maximum annual percentage rate for payday lenders ¹	725,521	150,330	-
	+	2. Authorize, regulate and tax games of chance at licensed racetracks ^{1,2}	588,405	316,298	-
	+	3. Establish a racetrack gaming licensure and regulatory commission ¹ ...	591,086	318,094	-
	+	4. Establish a taxing and disbursement formula for racetrack gaming revenue ¹	620,835	282,703	966,920
2022	+	1. Require photographic identification for voting ¹	432,028	228,031	-
	+	2. Incrementally increase the state minimum wage to \$15 per hour on Jan. 1, 2026, and adjust annually for cost of living increases ¹	386,756	272,603	682,716

STATE GOVERNMENT APPROPRIATIONS*

State appropriations for the 2021-22 fiscal year totaled \$13,214,572,943 for the operation of state government, including capital construction and aid to individuals, local governments and other entities.

Of the total 2021-22 appropriation, \$4,808,782,009 was appropriated from the state general fund, which is financed by sales and use taxes, corporate and individual income taxes and several other taxes, including liquor, cigarette and pari-mutuel taxes. Other appropriation amounts were: \$2,787,901,539 from cash funds, which include receipts from motor fuel taxes, hunting and fishing licenses, tuition at the University of Nebraska and state colleges, commodity checkoff collections and other fees and charges; \$4,618,584,242 from federal funds; and \$999,305,153 from revolving funds, which account for financial transactions between state agencies.

Fiscal year 2022-23 appropriations totaled \$14,699,394,359, consisting of \$5,125,672,253 from the state general fund, \$3,326,368,227 from cash funds, \$5,209,204,597 from federal funds and \$1,038,149,282 from revolving funds. Under biennial budgeting, these appropriations originally were made by the 2021 Legislature, with adjustments during the 2022 legislative session. As noted above, these appropriation figures for 2022-23 do not, however, include supplemental appropriations that may be provided by the 2023 Legislature.

Editor's Note: The charts on the following five pages show appropriation figures for the biennium beginning July 1, 2021, and ending June 30, 2023. The General Fund column lists each agency's budget for agency operations. For those agencies responsible for distributing aid to individuals, local governments and/or other entities, the agency's budget for state aid also is listed. The figures for fiscal year 2021-22 include supplemental appropriations (deficits) added in the 2022 legislative session. The figures for fiscal year 2022-23 do not include supplemental appropriations that may be provided by the 2023 Legislature.

Appropriations for State Government*

Agency	General Fund ¹		All Funds ²	
	FY 2021-22	FY 2022-23	FY 2021-22	FY 2022-23
Abstracters Board of Examiners.....	\$ 0	\$ 0	\$ 52,052	\$ 52,022
Accountability and Disclosure Commission.....	599,805	618,857	860,874	883,702
Accountancy, Nebraska State Board of Public.....	0	0	441,822	449,949
Administrative Services, Department of.....	9,091,133	9,671,699	27,019,921,146	27,641,133,322
Advocacy, Commission on Public.....	0	0	1,408,208	1,448,122
State Aid.....	0	0	3,842,355	3,842,355
African American Affairs, Commission on.....	258,762	262,599	258,762	262,599
Agriculture, Department of.....	5,968,902	7,146,588	19,117,318	20,471,269
Operations.....	1,006,000	1,006,000	11,426,000	3,426,000
State Aid.....	0	0	0	0
Arts Council, Nebraska.....	637,900	696,706	968,046	1,033,523
Operations.....	0	0	0	0
State Aid.....	9,405,346	9,405,346	3,840,796	11,647,646
Attorney General (Department of Justice).....	7,028,044	7,356,990	13,607,484	14,195,015
Auditor of Public Accounts.....	3,002,686	3,132,140	5,308,623	5,512,031
Operations.....	0	0	7,667,306	7,879,700
Banking, Department of.....	0	0	178,133	182,625
Barber Examiners, Board of.....	1,707,350	1,761,676	5,428,099	5,496,476
Blind and Visually Impaired, Commission for the.....	0	0	1,237,979	1,237,979
State Aid.....	311,790	311,790	0	0
Brand Committee, Nebraska.....	0	0	5,640,220	5,718,731
Colleges, Community.....	106,645,089	109,804,330	106,645,089	124,804,330
Colleges, Nebraska State.....	57,439,068	60,289,787	110,050,092	120,900,811
Operations.....	2,000,000	3,030,000	49,732,404	50,782,404
State Aid.....	0	0	9,915,688	9,937,010
Corn Development, Utilization and Marketing Board.....	0	0	273,494,423	315,593,748
Correctional Services, Department of.....	22,609,625	28,961,758	4,000,000	8,800,000
State Aid.....	4,000,000	4,000,000	1,640,000	1,640,000
Operations.....	0	0	1,112,659	1,636,951
Dairy Industry Development Board.....	1,076,059	1,100,351	653,196	656,173
Dry Bean Commission.....	0	0	140,000	140,000
Dry Pea and Lentil Commission.....	0	0	150,400,388	18,189,852
Economic Development, Department of.....	7,705,602	8,304,408	22,476,091	839,524,843
State Aid.....	22,735,282	40,147,622	128,357,364	107,172,709
Education, State Department of.....	30,404,843	30,245,296	1,896,204,639	1,737,417,745
State Aid.....	1,279,863,551	1,311,105,386	21,468,060	21,554,280
Educational Lands and Funds, Board of.....	423,928	436,907	0	0
Operations.....	0	0	0	0

* Source: Legislative Fiscal Office

¹ General fund appropriations include only those funds derived from income and sales taxes, excise taxes and miscellaneous receipts.

² Figures are total appropriations for each agency from general, cash, federal and revolving funds.

Appropriations for State Government (Cont'd.)

Agency	General Fund ¹		All Funds ²	
	FY 2021-22	FY 2022-23	FY 2021-22	FY 2022-23
Educational Telecommunications Commission, Nebraska.....	10,557,035	10,775,854	10,894,790	11,113,609
Electrical Board, State.....	0	0	2,332,594	2,374,604
Engineers and Architects, Board of.....	0	0	805,532	821,854
Environment and Energy, Department of.....	4,826,993	5,618,429	45,677,727	47,269,441
Equal Opportunity Commission.....	100,000	100,000	42,303,591	71,803,591
Ethanol Board, Nebraska.....	1,317,833	1,358,170	2,265,348	2,320,413
Fire Marshal, State.....	4,398,528	4,557,974	8,184,080	770,986
Foster Care Review Board, State.....	0	0	55,000	8,500,805
Game and Parks Commission.....	2,158,028	2,266,151	2,818,256	55,000
Geologists, Board of.....	500,000	500,000	500,000	2,938,146
Governor.....	12,013,364	12,289,028	91,379,573	500,000
Health and Human Services, Department of.....	50,000	50,000	22,336,000	93,439,924
Historical Society, State (History Nebraska).....	2,143,709	2,310,976	36,609	31,136,000
Indian Affairs, Commission on.....	0	0	2,143,709	37,210
Industrial Relations, Commission of.....	259,775,597	291,885,024	302,872	2,310,976
Insurance, Department of.....	1,449,697,500	1,569,287,020	4,043,257,550	305,740
Investment Council, Nebraska.....	6,112,354	5,338,950	10,000	700,512,598
Labor, Department of.....	0	0	10,000	4,528,315,294
Land Surveyors, State Board of Examiners for.....	246,647	264,199	286,647	100,000
Landscape Architects, State Board of.....	307,421	313,831	307,421	304,199
Latino-Americans, Commission on.....	0	0	13,480,396	313,831
Law Enforcement and Criminal Justice, Commission on.....	0	0	664,722	13,070,018
Legislative Council.....	69,565	680,670	2,908,581	664,722
Library Commission, Nebraska.....	1,326,004	1,367,061	3,661,780	3,069,953
Land Surveyors, State Board of Examiners for.....	0	0	9,594,743	37,288,619
Landscape Architects, State Board of.....	0	0	28,374	19,594,743
Latino-Americans, Commission on.....	0	0	28,402	28,374
Law Enforcement and Criminal Justice, Commission on.....	268,285	273,586	273,285	30,064
Legislative Council.....	5,704,954	6,118,421	11,416,636	278,586
Library Commission, Nebraska.....	7,516,036	12,305,805	23,609,457	11,751,510
Land Surveyors, State Board of Examiners for.....	26,522,248	24,042,798	26,799,958	28,339,226
Landscape Architects, State Board of.....	2,831,570	2,906,583	3,872,500	24,322,900
Latino-Americans, Commission on.....	1,326,004	1,367,061	1,841,034	3,980,295
Law Enforcement and Criminal Justice, Commission on.....	0	0	0	1,882,091

Appropriations for State Government (Cont'd.)

Agency	General Fund ¹		All Funds ²	
	FY 2021-22	FY 2022-23	FY 2021-22	FY 2022-23
Lieutenant Governor.....	153,885	156,422	153,885	156,422
Liquor Control Commission, Nebraska.....	2,134,727	1,847,798	2,205,446	1,918,517
Military Department (Adjutant General).....	4,581,904	4,650,086	35,536,425	36,235,097
Motor Vehicle Industry Licensing Board, Nebraska.....	5,852,793	5,852,793	12,173,397	12,173,397
Motor Vehicles, Department of.....	0	0	826,296	843,434
Motor Vehicles, Department of.....	0	0	41,365,356	40,052,977
Motor Vehicles, Department of.....	0	0	48,000	48,000
Natural Resources, Department of.....	11,020,779	11,311,269	14,154,930	67,968,445
Natural Resources, Department of.....	1,806,112	1,806,112	63,058,645	169,958,645
Oil and Gas Conservation Commission, Nebraska.....	200,000	175,000	1,450,261	1,448,807
Parole and Pardons, Boards of.....	8,289,474	8,402,902	8,745,347	8,858,775
Patrol, Nebraska State.....	67,556,017	70,282,670	97,005,941	100,318,469
Postsecondary Education Coordinating Commission.....	1,380,876	1,423,401	1,493,083	1,536,529
Postsecondary Education Coordinating Commission.....	8,843,430	9,093,430	51,129,095	62,578,484
Power Review Board, Nebraska.....	0	0	695,356	720,662
Public Service Commission.....	2,509,668	2,550,729	20,826,060	24,911,970
Public Service Commission.....	19,782,208	19,795,788	92,722,208	92,735,788
Racing Commission, State.....	0	177	4,027,812	4,928,106
Racing Commission, State.....	0	0	120,000	120,000
Real Estate Appraiser Board.....	0	0	408,100	415,564
Real Estate Commission, State.....	0	0	1,411,795	1,434,605
Retirement Board, Public Employees.....	57,053,947	57,826,161	64,331,699	68,317,228
Revenue, Department of.....	28,848,741	30,222,159	59,787,971	62,407,640
Revenue, Department of.....	112,200,000	121,300,000	413,350,000	435,450,000
Secretary of State.....	2,102,092	2,126,915	14,119,194	12,363,514
Secretary of State.....	0	0	4,500,000	4,500,000
Supreme Court.....	195,926,634	204,357,073	212,986,815	221,472,538
Supreme Court.....	0	0	770,000	1,040,000
Tax Equalization and Review Commission.....	917,072	945,551	1,003,861	1,032,340
Tourism Commission, Nebraska.....	0	0	6,562,752	6,593,081
Tourism Commission, Nebraska.....	0	0	852,600	852,600
Transportation, Department of.....	0	0	1,028,639,218	1,037,031,718
Transportation, Department of.....	0	0	41,858,205	32,003,205
Treasurer, State.....	1,191,803	1,226,555	6,390,416	6,541,083
Treasurer, State.....	2,000,000	2,000,000	20,300,000	16,300,000

Appropriations for State Government (Cont'd.)

Agency	General Fund ¹		All Funds ²	
	FY 2021-22	FY 2022-23	FY 2021-22	FY 2022-23
University of Nebraska.....	628,042,647	643,842,701	2,173,956,257	2,216,406,311
State Aid.....	4,000,000	6,000,000	124,515,118	126,515,118
Veterans' Affairs, Department of.....	31,905,888	39,858,125	76,208,795	78,984,379
State Aid.....	0	0	0	30,000,000
Wheat Development, Utilization and Marketing Board.....	0	0	1,634,240	1,644,275
Workers' Compensation Court.....	0	0	6,710,360	6,872,512
Total for Agency Operations.....	1,735,113,992	1,873,192,160	5,729,388,119	5,929,808,004
Total for State Aid.....	3,032,141,841	3,228,538,483	7,266,774,718	8,443,419,206
Capital Construction Appropriations.....	41,526,176	23,921,610	218,410,106	326,167,149
TOTAL.....	\$4,808,782,009	\$5,125,672,253	\$13,214,572,943	\$14,699,394,359

General Fund Appropriations by Major Area*

Area	FY 2021-22	FY 2022-23
AGENCY OPERATIONS		
University/Colleges (excludes state aid).....	\$ 685,481,715	\$ 704,132,488
Health and Human Services.....	252,746,312	291,885,024
Correctional Services.....	245,026,442	289,961,758
Courts.....	195,926,634	204,357,073
State Patrol.....	67,522,904	70,282,670
Retirement Board.....	57,053,947	57,826,161
Revenue.....	28,848,741	30,222,159
Other Agencies.....	209,991,130	224,524,827
TOTAL.....	1,742,597,825	1,873,192,160
STATE AID TO INDIVIDUALS/OTHER ENTITIES		
Medicaid.....	899,933,133	991,653,018
Child Welfare Aid.....	178,071,265	179,719,304
Developmental Disability Services.....	157,634,528	174,638,509
Public Assistance.....	87,950,162	89,156,005
Behavioral Health Aid.....	77,956,716	74,311,162
Children's Health Insurance Program (CHIP).....	23,275,936	26,433,262
Nebraska Broadband Bridge Act.....	19,782,208	19,795,788
Business Innovation Act.....	14,020,352	19,251,162
Public Health Aid and Health Centers.....	16,691,256	18,191,256
Nebraska Career Scholarships.....	9,000,000	14,050,000
Aging and Care Management.....	11,722,579	11,722,579
Higher Education Student Aid.....	8,843,430	9,093,430
Nebraska Rural Projects Act.....	4,715,630	4,896,460
Other Aid to Individuals/Other.....	16,336,995	43,937,821
TOTAL.....	1,525,934,190	1,676,849,756
STATE AID TO LOCAL GOVERNMENTS		
State Aid to Schools (TEEOSA).....	1,014,915,776	1,038,686,234
Property Tax Credit.....	Transfer	Transfer
Special Education.....	233,390,568	235,724,4474
Aid to Community Colleges.....	106,645,089	109,804,330
Homestead Exemption Reimbursements.....	104,300,000	121,300,000
Personal Property Tax Relief Act.....	0	
Aid to Educational Service Units.....	13,613,976	13,613,976
Early Childhood and High Ability Learner.....	13,462,319	13,462,319
Community Based Juvenile Services.....	5,798,000	5,798,000
Governor's Emergency Program.....	5,000,000	5,000,000
Other Aid to Local Governments.....	6,319,394	6,319,394
TOTAL.....	1,505,445,122	1,551,708,727
CAPITAL CONSTRUCTION.....	41,526,176	23,921,610
TOTAL GENERAL FUND APPROPRIATIONS.....	\$4,815,503,313	\$5,125,672,253

* Source: Legislative Fiscal Office.

NUMBER OF STATE EMPLOYEES

State Agencies, December 2021*¹

Agency	Employees ²	Agency	Employees ²
Abstracters Board of Examiners.....	7	Insurance, Department of	87
Accountability and Disclosure Commission.....	8	Investment Council, Nebraska.....	14
Accountancy, State Board of Public	11	Labor, Department of	317
Administrative Services.....	644	Land Surveyors, State Board of Examiners for	0
Agriculture, Department of	140	Landscape Architects, Board of	0
Arts Council, Nebraska.....	9	Latino American Commission	9
Attorney General - Department of Justice.....	128	Legislature	289
Auditor of Public Accounts	51	Library Commission	39
Banking and Finance, Department of	61	Lieutenant Governor.....	2
Barber Examiners, Board of	5	Liquor Control Commission	20
Blind and Visually Impaired, Commission for the	41	Military Department (Adjutant General)	171
Brand Committee, Nebraska.....	78	Motor Vehicle Industry Licensing Board	17
Corn Development, Utilization and Marketing Board	16	Motor Vehicles, Department of	209
Correctional Services, Department of	1,893	Natural Resources, Department of	129
Crime Commission	48	Oil and Gas Conservation Commission.....	11
Dairy Industry Development Board.....	0	Parole Boards	73
Deaf and Hard of Hearing, Commission for the.....	14	Patrol, Nebraska State	694
Dry Bean Commission.....	1	Postsecondary Education, Coordinating Commission for.....	10
Economic Development, Department of	75	Power Review Board	8
Education, State Department of	649	Public Advocacy, Commission on	8
Educational Lands and Funds, Board of	28	Public Service Commission	52
Educational Telecommunications Commission	52	Racing and Gaming Commission, State.....	11
Electrical Board.....	20	Real Property Appraiser Board.....	8
Energy Office.....	0	Real Estate Commission, State.....	16
Engineers and Architects, Board of	14	Retirement Systems.....	54
Environment and Energy, Department of	256	Revenue, Department of	385
Equal Opportunity Commission	31	Secretary of State	44
Ethanol Board, Nebraska	8	Supreme Court	1,543
Fire Marshal, State.....	172	Tax Equalization and Review Commission.....	7
Foster Care Review Office.....	29	Tourism Commission, Nebraska	11
Game and Parks Commission.....	800	Transportation, Department of	2,008
Geologists, Board of	0	Treasurer, State	40
Governor.....	18	Veterans' Affairs, Department of	650
Grain Sorghum Development, Utilization and Marketing Board	1	Wheat Development, Utilization and Marketing Board	2
Health and Human Services, Department of.....	4,723	Women, Commission on the Status of	0
History Nebraska	74	Workers' Compensation Court	45
Indian Affairs, Commission on.....	16	TOTAL.....	17,111
Industrial Relations, Commission of	7		

* Source: 2022 *State of Nebraska Personnel Almanac*; State Personnel Division, Nebraska Department of Administrative Services.

¹ Includes data from all state agencies except the University of Nebraska and the state colleges.

² Includes all employees in the state payroll system, including temporary, part-time, per diem and all non-classified positions.

University of Nebraska, Spring 2022*

Campus	Employees ³	Campus	Employees ³
Central Administration.....	495 ⁴	University of Nebraska Medical Center.....	4,522
University of Nebraska-Lincoln.....	5,584 ⁵	University of Nebraska at Omaha	1,555
University of Nebraska at Kearney.....	719	TOTAL.....	12,875

* Source: University of Nebraska Central Administration.

³ Full-time employees only. Does not include retirees, ancillaries, volunteers, graduate assistants or student workers.

⁴ Includes central computing services employees.

⁵ Includes NCTA employees.

Nebraska State College System, June 2022*

Campus	Employees ⁶	Campus	Employees ⁶
System Office.....	15	Wayne State College.....	361
Chadron State College.....	274	TOTAL.....	814
Peru State College	164		

* Source: Nebraska State College System.

⁶ Full-time employees only. Does not include retirees, graduate assistants, adjunct faculty, ancillaries or student workers.



STATE LEGISLATIVE BRANCH

STATE LEGISLATIVE BRANCH

THE NEBRASKA LEGISLATURE: HISTORY AND ORGANIZATION¹

History

Territorial Legislature

The Organic Act of May 30, 1854, provided for the Nebraska Territory's first legislative assembly. The act established a 13-member council, elected to two-year terms, and a 26-member house of representatives, elected for one-year terms. The act called for annual legislative sessions of 40 days, except for the first session, which could be lengthened to 60 days. Lawmakers received \$3 a day and \$3 more for every 20 miles they had to travel to the capital in Omaha. The following Jan. 16, the legislators convened for the first time.

The number of voters determined legislative apportionments. The territorial governor was directed to have a census taken to make the initial apportionments and to call an election. The assembly had the power to change the number of representatives, make appointments and fix regular session dates on which to convene.

An act approved on March 16, 1855, ordered the marshal to take a census and the governor to order a new apportionment. The number of representatives was limited to 29 for the second session, and another act determined that, until changed by law, annual sessions would begin on the first Tuesday in December. The succeeding session, however, was to convene on the third Tuesday in December 1855. At this session, lawmakers decided that the next regular session should meet on the first Monday of January 1857 and the first Monday in January every year thereafter. A Jan. 26, 1856, act directed the marshal to take another census and the governor to order another apportionment, this time limiting the number of representatives to 35.

By joint resolution of Jan. 25, 1856, the territorial assembly petitioned the delegate in Congress to secure amendment to the Organic Act, basing the apportionment on the increased white population instead of the number of voters. The convening date for the fourth session was changed to the second Tuesday in December 1857, but the opening date was restored to the first Monday in January for the next session. An act approved on Nov. 3, 1858, fixed the number of representatives at 39.

The fifth session was a special session called by Gov. William Richardson to consider adopting parts of the criminal and civil codes and general affairs of the state. The secretary of the territory refused to pay for this session from current expense appropriations. The assembly, by joint resolution, requested Congress to make an early appropriation to pay for the session. By legislative act, the sixth, seventh and eighth sessions began on

¹ Sources: Unicameral Information Office, Office of the Clerk of the Nebraska Legislature; Jack Rodgers, "The Nebraska Unicameral Legislature's Golden Anniversary: 1937-87," 1987.

the first Monday in December of each year. A temporary apportionment was made by this session that also called for the ninth session to begin on Jan. 7, 1864.

Adoption of 1866 State Constitution and Early State Legislative Sessions

The 11th Legislature drafted the constitution of 1866, which voters adopted on June 2, 1866. The constitution provided for the state Legislature's first session to convene July 4, 1866. When the first session met (which is listed as the first state Legislature assembled), Congress had not yet passed the bill admitting Nebraska to the Union. Congress rejected the 1866 constitution until Nebraska agreed to an amendment allowing black people to vote. The 12th session of the territorial Legislature met Jan. 10 and adjourned Feb. 18. Two days later, the governor called a special session to consider the black suffrage amendment to the 1866 constitution.

Lawmakers met on Feb. 20 and 21, 1867. This is listed as the second state legislative session, although Nebraska was not admitted as a state until March 1. Thus, the first session after statehood was the third session, a special session called by Gov. David Butler on May 16, 1867, to establish general legislation for the new state.

The constitution of 1866 made no changes in the two legislative houses, which had 13 senators and 39 representatives. Biennial legislative sessions were to begin the first Thursday after the first Monday in January in odd-numbered years.

The fourth session was a special session, held on Oct. 27 and 28, 1868, called to provide for the election of presidential electors, a detail that had been previously overlooked.

The fifth session (erroneously called the first "regular session") was the first session held at Lincoln on the constitutional date. The sixth session was a special session called by the governor to ratify the 15th Amendment to the U.S. Constitution, provide for construction of a penitentiary, and other purposes. After the Legislature adjourned without passing all the legislation the governor wanted, he immediately called another special session, which saw passage of a herd law and an amendment of an act to govern the keeping of identical funds in the state treasury, among other legislation.

The eighth regular session saw impeachment proceedings brought against Gov. David Butler. Because of impeachment proceedings brought against auditor John Gillespie, the Legislature in June 1871 adjourned until Jan. 9, 1872, when they resumed in adjourned session.

The 10th session was a special session, called on March 27, 1873, by Gov. Robert Furnas to amend laws governing county boundaries and to consider assessments in new counties and incorporation of cities.

Constitution of 1875 and Legislative Sessions of 1875-1934

The constitution of 1875 limited legislative membership to 100 in the House and 33 in the Senate. It changed the convening date of the regular session to the first Tuesday in January. Before 1880, under the 1875 constitution, the House had 84 members and the Senate had 30.

The 12th and 13th sessions were special ones, both called on Dec. 5, 1876, to canvass the vote of presidential electors and to appoint an elector to fill an alleged vacancy.

In 1881, the Legislature increased Senate membership to 33 and House membership to 100.

Under an 1886 constitutional amendment, lawmakers' pay was increased from \$3 to \$5 a day. The Senate president was paid \$10 a day.

The 17th session, a special one, convened on May 10, 1882, to reapportion U.S. congressional districts and to provide money for the militia to suppress a riot at Omaha, among other issues.

A 1912 amendment boosted lawmakers' salary to \$600 for each regular session and doubled the pay for the Senate president.

The 36th session was a special session called on March 26, 1918, to pass war legislation. The 38th session, also a special one, was called on July 29, 1919, to ratify the women's suffrage amendment to the U.S. Constitution. The 39th session was a special session called on Oct. 14, 1919, to enable Douglas County to repair its courthouse.

A constitutional amendment adopted on Sept. 21, 1920, increased Senate membership to 50, but the Legislature did not change the number of senators. Another constitutional amendment adopted the same day increased lawmakers' pay to \$800 for each regular session.

The 41st session was a special session called on Jan. 24, 1922, to reduce appropriations and correct errors in certain laws. The 46th session, also a special one, was called on March 4, 1930, to revise guaranty of bank deposit laws. The 48th session, another special session, was called on June 9, 1931, to make appropriations to maintain state government.

Establishment of a Unicameral Legislature

On Nov. 6, 1934, Nebraska voters adopted a constitutional amendment providing for a one-house, or unicameral, Legislature. This initiative amendment, drafted by a citizens' committee, passed on a 286,086 to 193,152 vote. The amendment required the 1935 Legislature to divide the state into at least 30 legislative districts, but no more than 50.

Interest in unicameralism began in 1913 as a reaction against the more popular two-house system of lawmaking. Political reform demanded by the Progressive Movement caused a joint legislative committee that year to make several recommendations to the 1915 Legislature on ways to improve state government, including a plan to create a unicameral legislature. No action was taken on this proposal.

During the 1917 legislative session, Rep. J.N. Norton of Osceola, a longtime advocate of unicameralism and a member of the first Unicameral Legislature in 1937, introduced a joint resolution proposing a constitutional amendment to create a one-house legislature of 60 members. The proposal reached the floor, but it was indefinitely postponed as it languished behind other bills awaiting consideration.

Norton, a delegate to the 1919-20 constitutional convention, introduced a proposal providing for a one-house legislative body to consist of at least 100 members, but not to exceed 133. Approved by the committee on the convention floor, it was suggested that it be submitted before voters as a separate and alternative proposal. The final vote

on this proposition was 43 to 43. Thus, Nebraska voters were narrowly denied a chance to vote on unicameralism at a special election in September 1920.

Three other attempts to change to unicameralism failed before a successful campaign in 1934. An initiative petition campaign to place the issue on the ballot failed in 1923, and a legislative proposal by J.D. Lee of Lynch for a single chamber of 100 or fewer members was indefinitely postponed. A 1933 proposal by Sen. John Boelts of Central City in 1933 to create a legislature “consisting of a House of Representatives only” came to a final vote by senators. It failed on a 15-14 vote with four members not voting.

Although efforts to switch to a one-house legislative system continually failed, the issue was kept alive by George W. Norris. Norris had served in the U.S. House of Representatives, was a leader of the Progressive Republicans, and had been a U.S. senator since 1912. Nebraskans of all political persuasions held him in esteem, and his accomplishments and influence in national affairs gave credibility to his views. Two-house lawmaking was a favorite target for Norris. He denounced it in a *New York Times* article on Jan. 28, 1923, and he continued his indictments of state legislatures until 1934.

Norris and other supporters said unicameralism had basic advantages over two-house legislatures. Its benefits and principles, as expressed by its supporters, are summarized as follows:

- The principal criticism of the bicameral legislature was the conference committee — a joint committee appointed to iron out differences in bills that had passed both chambers, but in different forms. These committees met in secret, no records were kept of their proceedings, conference reports could not be amended when they were returned to the respective houses, and the need to compromise to “get something” often resulted in laws that included provisions not supported by a majority of the legislators. This “take all or nothing” procedure does not exist in a unicameral system. Proponents of unicameralism say eliminating the conference committee results in a more open legislative process.

- Unicameralism proponents argue that instead of one house acting as a check upon the other (a traditional defense of the bicameral legislature), one house too often shifts responsibility to the other house. In one of his later writings, Norris penned a colorful rebuttal to this “checks and balances” argument: “In every two-house legislature, after the close of the session, if we post the checks and balances we shall find that the politicians have the checks and the special interests have the balance.” Unicameralism’s supporters say there are ample checks on the one-house legislature through judicial review, the governor’s veto and the referendum.

- It was believed that a one-house legislature would be smaller in number. This would avoid some of the frustrations of lawmakers in larger legislative bodies, such as giving legislative rights to committees, the difficulty in offering amendments to bills and curtailing the right to freely debate. Legislative proceedings in a one-house legislature can be much more open, advocates said.

- Norris and other advocates were convinced that corruption was more likely under bicameralism because it was easier for corrupt legislators to cover their tracks. Under unicameralism, Norris argued, lobbying would be more open, more personal and less likely to be kept under cover.

• On a more recent note, it could be argued that because of the “reapportionment revolution” of the 1960s, bicameralism makes less sense than before. Courts have held that both houses of state legislatures must conform to the “one person, one vote” standard, and thus both represent essentially the same constituencies. Norris and other early proponents of unicameralism made this same point. They argued that a two-house system was redundant because both houses of state legislatures were elected from the same groups of people and were granted the same legislative authority.

Organization

State Senators

Nebraska’s one-house Legislature has 49 members, called senators, who are elected on a nonpartisan basis. The number of senators increased from 43 to 49 in 1965. Approximately 40,000 people live in each district, according to 2020 census figures. Half of the senators are elected every two years. Senators served two-year terms from 1937 to 1964. In 1964, half the senators were elected to four-year terms, and half were elected to two-year terms. Since 1966, all senators have been elected to four-year terms. Senators are limited to serving two consecutive terms. According to the Nebraska Constitution, senators must be registered voters, be at least 21 years old and have lived for one year in the district they represent. Senators are paid \$12,000 a year. In 1984, the state Supreme Court upheld a law permitting senators to be paid for expenses during legislative sessions. Senators also are paid for actual expenses when the Legislature is not in session.

Officers

Lieutenant Governor (President of Legislature): Joe Kelly

Speaker: Sen. John Arch, La Vista

Clerk: Brandon Metzler

Assistant Clerk: Richard Brown

Sergeant at Arms: Burdette Burkhart

According to the state constitution, the lieutenant governor serves as president of the Legislature. In the Nebraska Revised Statutes, the law providing for legislative officers is 50-111.

Members of the Legislature elect the speaker, clerk, assistant clerk and sergeant at arms in odd-numbered years. The speaker is a member of the Legislature. The other officers, who are not members of the Legislature, are elected upon recommendation by the Executive Board of the Legislative Council. The Legislature chooses the Executive Board at the beginning of each regular session in odd-numbered years.

Publications

Publications produced by the Legislature include:

- the Legislative Journal (daily during legislative sessions and in bound form after each session ends)
- bills, resolutions and amendments
- indexes to bills and resolutions

- session laws
- Unicameral Update (published weekly during legislative sessions)
- Nebraska Blue Book (official state reference manual)
- informational pamphlets about the history, organization and membership of the Legislature

Many publications are available both in print form and on the Legislature's website at NebraskaLegislature.gov

The bound journal and the bound session laws, compiled by the Office of the Clerk of the Legislature, may be purchased in the State Court Administrator's Office, Room 1220, State Capitol.

Legislative Sessions

Before 1970, regular legislative sessions were held in odd-numbered years and began on the first Tuesday in January. In 1970, a constitutional amendment was adopted that directed the Legislature to meet annually. Regular sessions in odd-numbered years meet for 90 legislative days and in even-numbered years for 60 legislative days. A four-fifths vote of the members may extend a session's length. The constitution was amended in 1974 to provide that the Legislature convene at 10 a.m. on the first Wednesday after the first Monday in January every year.

During a regular session, the Legislature may consider any subject relating to state government functions. Between regular sessions, the governor may call the Legislature into a special session, or two-thirds of the Legislature may require the governor to call a special session. Only those issues specifically mentioned in the call can be considered during a special session.

Committees

After bills are introduced, they are referred to legislative committees, which hold public hearings on the bills. There are 14 standing committees:

- Agriculture
- Appropriations
- Banking, Commerce and Insurance
- Business and Labor
- Education
- General Affairs
- Government, Military and Veterans Affairs
- Health and Human Services
- Judiciary
- Natural Resources
- Nebraska Retirement Systems
- Revenue
- Transportation and Telecommunications
- Urban Affairs

Four select committees help in the administration of the Legislature:

- Committee on Committees, which recommends appointments to committees at the beginning of each regular session in odd-numbered years and fills committee vacancies created when members die or resign

- Enrollment and Review, which oversees the incorporation of adopted amendments into bills and reviews the legislation for technical and grammatical accuracy

- Reference (consisting of Executive Board members), which refers bills, resolutions and gubernatorial appointments to appropriate committees

- Rules, which considers and recommends proposed changes to the rules governing legislative procedure

Special committees may be established to consider other issues. These committees include:

- Committee on Building Maintenance (statutory reference: 81-185), which oversees maintenance of state-owned buildings

- Education Commission of the States (statutory reference: 79-1501), an interstate organization that facilitates cooperative educational research and development and has three Nebraska state senators as members²

- Executive Board of the Legislative Council (statutory reference: 50-401.01), which supervises all legislative services and employees

- Legislative Performance Audit Committee (statutory reference: 50-1204), which evaluates state agency programs for effectiveness, adherence to legislative intent and potential duplication or overlapping of services

- Legislature's Planning Committee (statutory reference: 50-1402), which identifies long-term issues of significance to the state and proposes legislation to address those issues

- Midwestern Higher Education Commission (statutory reference: 85-1301), an interstate organization that promotes cooperation and resource sharing in higher education and has two Nebraska state senators as members³

- State-Tribal Relations Committee (statutory reference: 50-445), which was established to foster better relationships between the federally recognized Indian tribes within Nebraska and the state

All state senators, except the speaker and members of the Appropriations Committee, serve on more than one standing committee. Members, including the speaker, may serve on any number of select or special committees.

The Lawmaking Process

When a senator decides that he or she wants to change or create a law, the senator's research staff looks at possible legislative remedies to the problem. Much of the research, conducted by senators' staff and the Legislative Research Office, takes place between regular legislative sessions, when legislative committees study issues outlined in interim study resolutions introduced during the session.

²For more information about the Education Commission of the States, see Page 728.

³For more information about the Midwestern Higher Education Commission, see Page 729.

Once research is completed, a senator takes his or her idea to a bill drafter, who helps the senator turn the idea into the proper legal form of a bill. In Nebraska, bills may contain only one subject. Once the regular session starts each January, most bills are introduced during the session's first 10 days. To introduce a bill, a senator files it with the clerk of the Legislature, who assigns it a number, reads the bill's title into the record and authorizes copies to be printed for public and legislative use. The Legislative Fiscal Office prepares a fiscal note for each bill. The fiscal note contains estimates of the monetary effect the bill would have if it became law. The fiscal office also prepares appropriation bills, often called A-bills, which must be voted on separately and accompany bills that will cost the state money.

Except for a few technical measures, bills must receive public hearings before a legislative committee. The Reference Committee assigns each bill to the appropriate committee — usually one of the 14 standing committees. After the hearing, the committee can either take no action on the bill, kill it or send it to first-round debate — called general file — before the full Legislature.

Once bills are placed on general file, the Legislature can debate, amend and vote on them. If a bill receives majority approval (25 votes), it is advanced to second-round debate, called select file. On select file, if the bill again receives majority approval, it is advanced to a final vote, called final reading. After both general and select file votes, bills go through an enrollment and review process — often called “E & R” — in which adopted amendments are incorporated into the bill, and the entire bill is checked for technical and grammatical accuracy.

Bills on final reading are read aloud in their entirety by the clerk of the Legislature, unless three-fifths of the senators vote to dispense with the reading. Senators must be in their seats in the legislative chamber during final reading. Bills may not be amended or debated on final reading, but they can be returned to select file for specific amendment. The vote on final passage of a bill may not take place until at least five legislative days after the bill is introduced and two legislative days after it is placed on final reading. Printed copies of the bill must be available to senators for at least one legislative day before final reading.

After the Legislature passes a bill on final reading, it goes to the governor for final approval. The governor has five days, excluding Sunday, to decide the fate of the bill. If the governor signs the bill or fails to act on it, the bill becomes law. If the governor vetoes the bill, it is returned to the Legislature with the governor's objections to the bill listed. A three-fifths vote (30 votes) of the Legislature is needed to override a gubernatorial veto. The governor also may make specific reductions, or line-item vetoes, to budget bills.

Bills usually become effective three months after the Legislature adjourns. A bill may go into effect earlier if it is passed with an emergency clause attached, which takes a two-thirds majority, or 33 votes.

LEGISLATIVE COUNCIL

Statutory Reference: 50-401

Website: www.nebraskalegislature.gov

The Legislative Council, created by the 1937 Legislature, originally consisted of 16 senators. In 1949, all senators were made members of the council. The 1967 Legislature placed all services and personnel under the council. The Legislative Council considers legislative policies between sessions and carries out other duties found in Section 50-402 of state law. The council’s Executive Board represents the council in managing legislative services and staff.

In addition to the personal staff of each senator and committee staff, the council’s support offices are the Clerk of the Legislature, the Revisor of Statutes, the Legislative Fiscal Office, the Legislative Audit Office, the Legislative Research Office and the Ombudsman (Office of Public Counsel). Other staff include the Accounting and Budget Office and the Coordinator of Legislative Services.

Executive Board of the Legislative Council

Chairman: Sen. Tom Briese, Room 2108, State Capitol, P.O. Box 94604, Lincoln, NE 68509-4604, phone (402) 471-2631

Statutory Reference: 50-401.01

The Legislative Council is governed by an executive board, which supervises all legislative services and employees. By law, the board hires employees and sets salaries as needed “to carry out the intent and activities of the Legislature or the board.”

The Executive Board consists of a chairperson, a vice chairperson, the speaker and six other state senators. Board members are chosen at the beginning of each regular session in odd-numbered years and serve two-year terms. The Legislature elects the chairperson and vice chairperson at large. Two board members are chosen by caucus from each of the following groupings of districts:

- legislative districts 2, 3, 15, 16, 19, 21 to 29, 45 and 46
- legislative districts 4 to 14, 18, 20, 31, 36, 39 and 49
- legislative districts 1, 17, 30, 32 to 35, 37, 38, 40 to 44, 47 and 48

The chairperson of the Appropriations Committee is a nonvoting ex officio member when the board considers fiscal matters.

Member	Position
Sen. Raymond Aguilar, Grand Island	Vice Chairperson
Sen. John Arch, La Vista	Speaker
Sen. Eliot Bostar, Lincoln	Member
Sen. Tom Briese, Albion	Chairperson
Sen. Robert Clements, Elmwood.....	Ex Officio (Appropriations Chairperson)
Sen. Suzanne Geist, Lincoln.....	Member
Sen. John Lowe, Kearney.....	Member
Sen. Merv Riepe, Ralston.....	Member
Sen. Julie Slama, Dunbar.....	Member
Sen. Tony Vargas, Omaha.....	Member

How a Bill Becomes a Law*

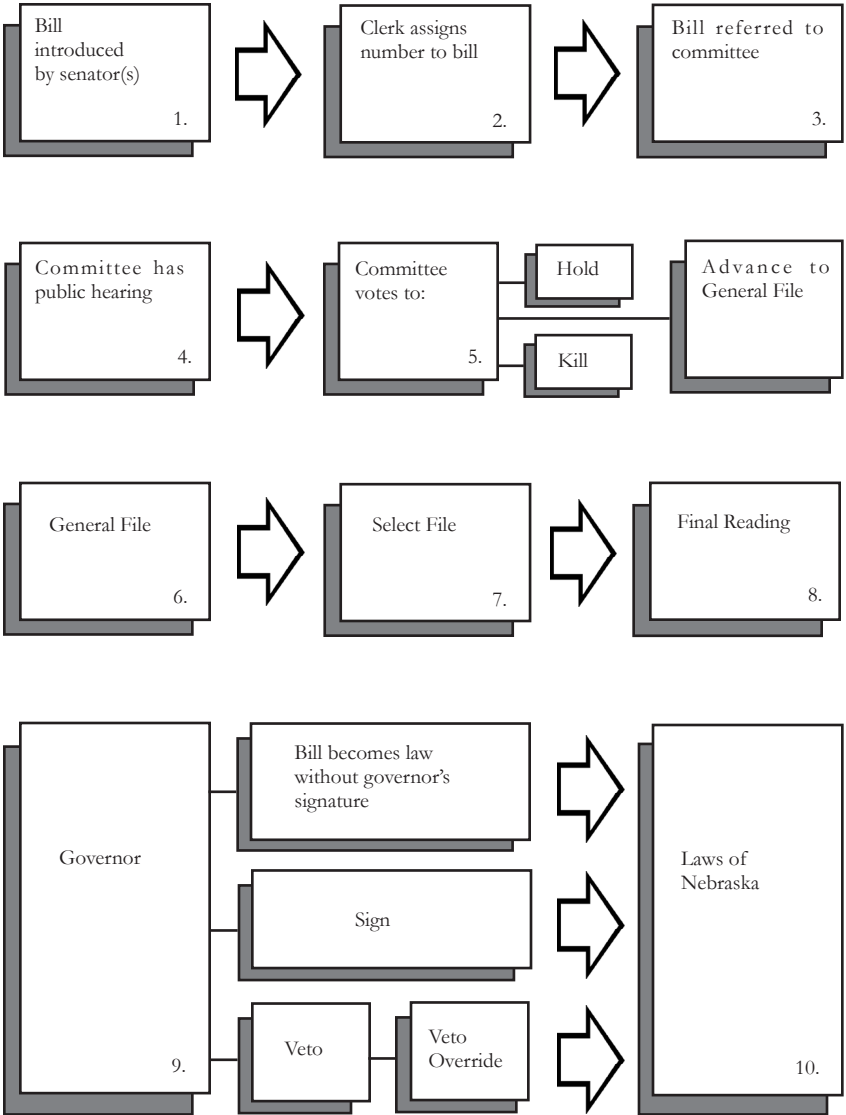

*Source: Unicameral Information Office, Office of the Clerk of the Nebraska Legislature.

Clerk of the Legislature

Office Address: Room 2018, State Capitol, P.O. Box 94604, Lincoln, NE 68509-4604, phone (402) 471-2271, fax (402) 471-2126, toll-free phone to request information on the status of bills, copies of bills or interim hearing schedules (800) 742-7456 or (402) 471-2709 (information available to hearing and/or speech impaired via V/TTY) website — nebraskalegislature.gov/divisions/clerk.php

Clerk of the Legislature: Brandon Metzler

Assistant Clerk of the Legislature: Richard Brown

Human Resources Coordinator: Sally Grandgenett

Statutory Reference: 50-111

The 1937 Legislature provided for a permanent clerk to be elected by the Legislature for a two-year term. The clerk and assistant clerk are responsible for ensuring that all constitutional, statutory and policy requirements are followed when the Legislature conducts its business.

The Clerk's Office maintains official records of all legislative business. These records include the Legislative Journal, the session laws of Nebraska, bill indexes, hearing schedules, rosters, bill status information and legislative histories. The office includes the Legislative Bill Room, which distributes bills, resolutions and amendments; the Legislative Transcribers' Office, which transcribes floor debate and committee hearings; and the Legislative Technology Center, which manages the Legislature's computer network and provides related services. The office also includes the Unicameral Information Office, which produces the Unicameral Update, the Legislature's weekly news publication; the Nebraska Blue Book, the official state reference manual; and informational brochures about the Legislature.

The Clerk's Office also:

- manages the Legislature's website
- supervises legislative halls, rooms and property
- accepts the registration for filing of lobbyists and their employers
- handles other official papers and communications of the Legislature
- serves as a clearinghouse for legislative employment

Revisor of Statutes

Office Address: Room 358, State Capitol, P.O. Box 94604, Lincoln, NE 68509-4604, phone (402) 471-2225, website — nebraskalegislature.gov/divisions/revisor.php

Revisor of Statutes: Marcia McClurg

Statutory Reference: 49-701

The 1945 Legislature created a permanent office of Revisor of Statutes. In 1967, the Legislature placed this office within the Legislative Council. The office drafts bills, resolutions, and amendments for the Legislature's consideration and prepares and publishes replacement volumes of the statutes and supplements. It also reports to the Legislative Council any defects found in state statutes or the Nebraska Constitution and drafts proposed legislation to correct these defects.

Under section 32-1405, the Revisor of Statutes reviews proposed initiative and

referendum petitions and may suggest changes in form and draftsmanship.

Legislative Fiscal Analyst

Office Address: Room 1007, State Capitol, P.O. Box 94604, Lincoln, NE 68509-4604, phone (402) 471-2263, email — kpatent@leg.ne.gov, website — nebraskalegislature.gov/divisions/fiscal.php

Director: Keisha Patent

Statutory Reference: 50-418

The office of the Legislative Fiscal Analyst, commonly referred to as the Legislative Fiscal Office, was created in 1961 to provide fiscal and budgetary information and assistance to the Legislature and its Appropriations Committee. The office works under the direction of the Appropriations Committee during legislative sessions and under the Executive Board of the Legislative Council between legislative sessions. Office staff:

- evaluate appropriation requests
- study capital outlay needs
- plan for legislative appropriation and control of funds
- monitor the performance, management and accomplishments of state government operations and aid programs
- review each legislative bill introduced, as well as any amendments, and estimate the effect on state, county or municipal expenditures or revenue under the bill's provisions
- provide state general fund revenue forecasting information to the Legislature and the Nebraska Economic Forecasting Advisory Board, in addition to providing staff support to the board
- assist committees of the Legislature in conducting studies authorized by resolution
- assist the Legislative Performance Audit Committee and the Legislative Audit Office as required

Legislative Audit Office

Office Address: 1225 L. St., Ste. 502, P.O. Box 94604, Lincoln, NE 68509-4604, phone (402) 471-1282, website — nebraskalegislature.gov/divisions/auditor.php

Auditor: Martha Carter

Statutory Reference: 50-1204

The Legislative Audit Office conducts performance audits on topics selected by the Legislative Performance Audit Committee, comprised of the Speaker, chairpersons of the Executive Board and Appropriations Committee and four senators chosen by the Executive Board. Performance audits may have a variety of objectives, including assessment of a program's effectiveness and results, economy and efficiency, internal control and compliance with legal or other requirements.

Legislative Research Office

Office Address: Room 1201, State Capitol, P.O. Box 94604, Lincoln, NE 68509-4604, phone (402) 471-2221, website — news.legislature.ne.gov/lrd/

Director: Benjamin Thompson

Statutory Reference (for Director of Research): 50-401.01

The Office of Legislative Research was created in 1937, and became the Office of Legislative Audit and Research in 2006. The 2009 Legislature established separate offices and budgets for audit and research functions.

The Legislative Research Office:

- conducts legal and public policy research for legislators and staff
- prepares and publishes research reports, memoranda, policy snapshots and public policy maps, including summaries of significant legislation and periodic reports providing legislative history and background on issues regularly before the Legislature
- assists with interim studies
- provides staff support for the decennial redistricting process
- performs special projects at the request of the Executive Board of the Legislative Council, the Speaker of the Legislature and standing and special committees
- develops and offers periodic training sessions for legislators and staff
- maintains a reference library and disseminates information to legislators and staff
- exchanges information with other state legislatures and national legislative organizations
- provides GIS services to legislators and staff

Public Counsel (Ombudsman)

Office Address: 1225 L St., P.O. Box 94604, Lincoln, NE 68509-4604, phone (402) 471-2035, toll-free phone in Nebraska (800) 742-7690, email — ombud@leg.ne.gov, website — nebraskalegislature.gov/divisions/ombud.php

Ombudsman: Julie L. Rogers

Statutory Reference: 81-8,241

The 1969 Legislature established the Office of Public Counsel, which began operating on June 1, 1971. The office receives and informally resolves complaints by citizens made against administrative agencies of state government and local jails. The office also encourages agencies to improve the performance of their administrative duties. The public counsel:

- investigates citizens' complaints against administrative agencies of state government and local jails
- makes recommendations to agencies that are found in error after an investigation
- studies state administrative agencies or participates in such studies
- recommends ways to improve agencies' policies and procedures
- answers requests for information on the operation of government

When the office cannot help a citizen because of jurisdictional limitations, it refers the citizen to a different agency.

The Legislature created the Office of Inspector General of Nebraska Child Welfare

in 2012, and the Office of Inspector General of the Nebraska Correctional System in 2015. The inspectors general are responsible for identifying systemic issues and areas for improvement within their respective jurisdictional areas and are under the limited supervision of the public counsel.

Lincoln Area Legislative Districts*

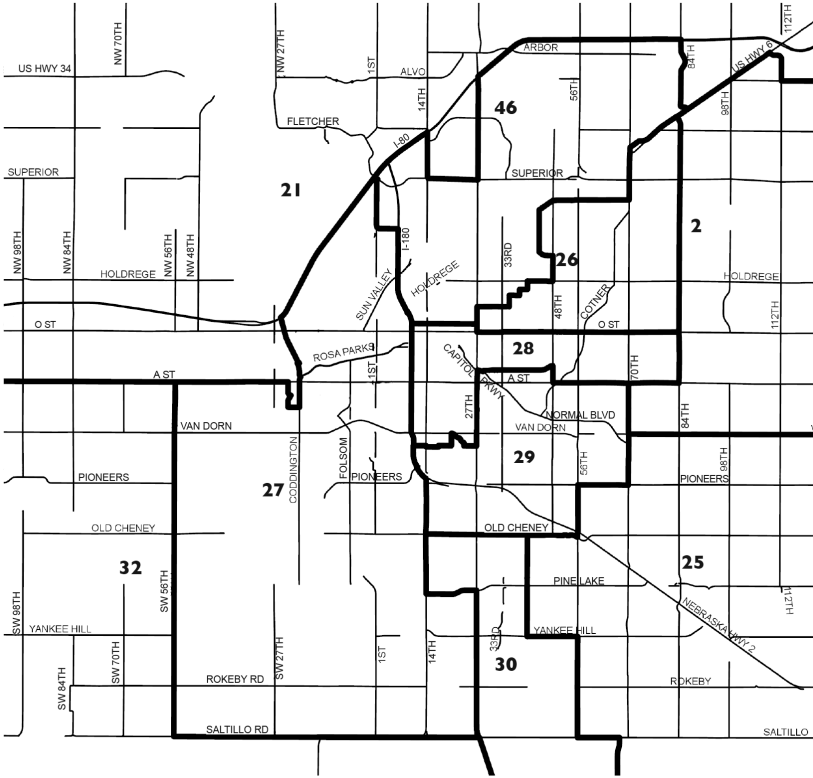

*Boundaries established by LB3 in a 2021 special legislative session.

Grand Island Area Legislative Districts*

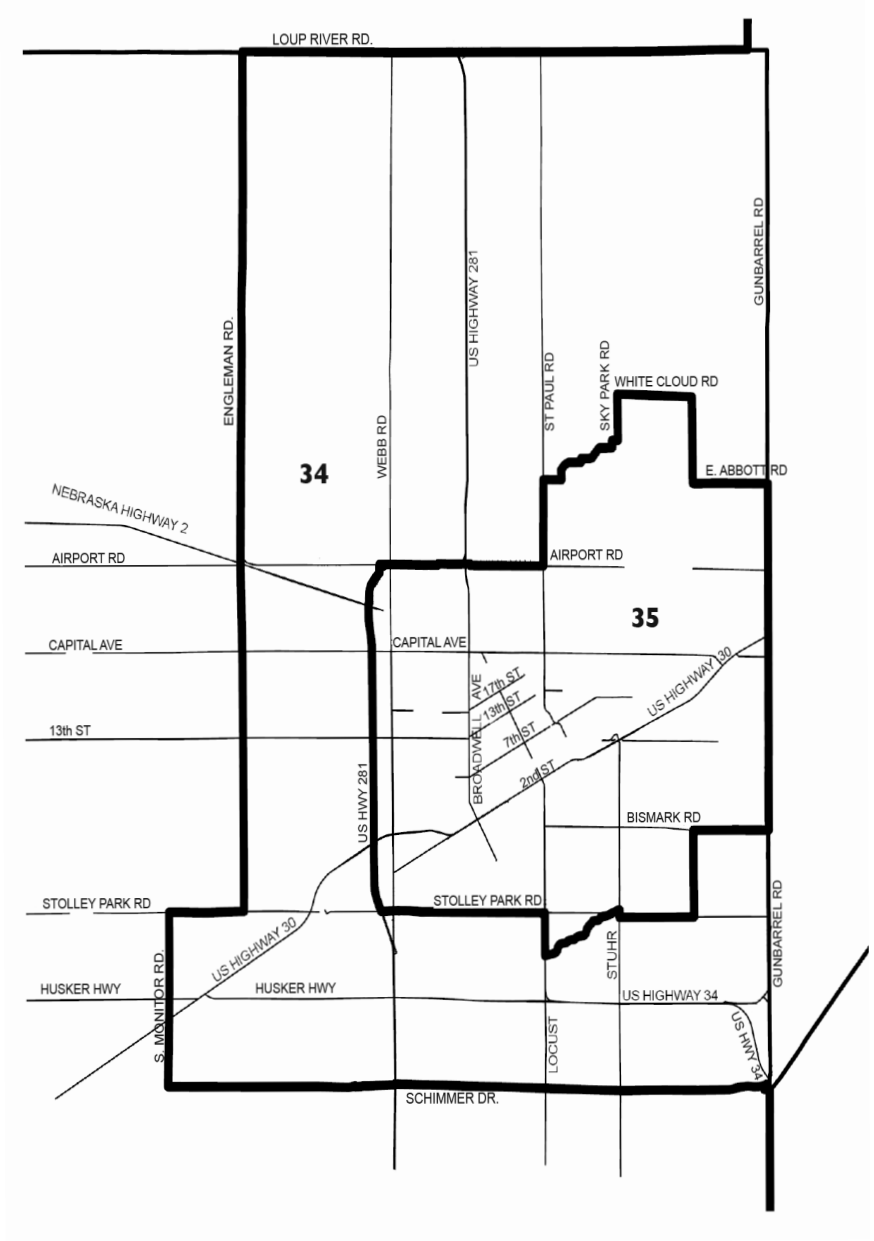

*Boundaries established by LB3 in a 2021 special legislative session.

Nebraska State Senators, 2023

Member	Represents	Term Expires
Raymond M. Aguilar, Grand Island	District 35	January 2025
Joni Albrecht, Thurston	District 17	January 2025
John K. Arch, La Vista	District 14	January 2027
Christy Armendariz	District 18	January 2027
Beau Ballard, Lincoln	District 21	January 2025
Carol L. Blood, Bellevue	District 3	January 2025
Eliot Bostar, Lincoln	District 29	January 2025
Bruce L. Bostelman, Brainard	District 23	January 2025
Tom Brandt, Plymouth	District 32	January 2027
Tom Brewer, Gordon	District 43	January 2025
Tom Briese, Albion	District 41	January 2025
John Cavanaugh, Jr., Omaha	District 9	January 2025
Machaela M. Cavanaugh, Omaha	District 6	January 2027
Robert K. Clements, Elmwood	District 2	January 2027
Danielle Conrad, Lincoln	District 46	January 2027
Jen Day, Omaha	District 49	January 2025
Wendy DeBoer, Bennington	District 10	January 2027
Barry DeKay, Niobrara	District 40	January 2027
Myron Dorn, Adams	District 30	January 2027
Robert Dover, Norfolk	District 19	January 2025
George Dungan, Lincoln	District 26	January 2027
Steve Erdman, Bayard	District 47	January 2025
John Fredrickson, Omaha	District 20	January 2027
Suzanne Geist, Lincoln	District 25	January 2025
Steve Halloran, Hastings	District 33	January 2025
Ben Hansen, Blair	District 16	January 2027
Brian Hardin, Gering	District 48	January 2027
Rick Holdercroft, Bellevue	District 36	January 2027
Jana Hughes, Seward	District 24	January 2027
Megan Hunt, Omaha	District 8	January 2027
Teresa Ibach, Sumner	District 44	January 2027
Mike Jacobson, North Platte	District 42	January 2027
Kathleen Kauth, Omaha	District 31	January 2025
Lou Ann Linchan, Elkhorn	District 39	January 2025
Loren Lippincott, Central City	District 34	January 2027
John S. Lowe, Kearney	District 37	January 2025
Michael F. McDonnell, Omaha	District 5	January 2025
Terrell M. McKinney, Omaha	District 11	January 2025
Mike Moser, Columbus	District 22	January 2027
Dave Murman, Glenvil	District 38	January 2027
Jane Raybould, Lincoln	District 28	January 2027
Merv Riepe, Ralston	District 12	January 2027
Rita Sanders, Bellevue	District 45	January 2025
Julie Slama, Dunbar	District 1	January 2025
Tony Vargas, Omaha	District 7	January 2025
R. Brad von Gillern, Elkhorn	District 4	January 2027
Lynne M. Walz, Fremont	District 15	January 2025
Justin T. Wayne, Omaha	District 13	January 2025
Anna Wishart, Lincoln	District 27	January 2025

Nebraska State Senators, 2023



JULIE SLAMA

DISTRICT 1

Home Address: 4905 F Rd., Dunbar, NE 68346

Office Address: Room 1401, State Capitol, Lincoln, NE 68509, phone (402) 471-2733, email — jslama@leg.ne.gov

Appointed to Nebraska Legislature: Jan. 9, 2019, to replace Dan Watermeier, who resigned; elected 2020

Committees: Banking, Commerce and Insurance (chairperson); Natural Resources; Executive Board; Reference

Biography: Born May 2, 1996, in Lincoln. Graduate of Auburn High School, 2014; Yale University (bachelor's degree in political science), 2018. Attending University of Nebraska College of Law. Married Andrew La Grone, Dec. 18, 2021. Paralegal. Former paraprofessional, Auburn Public Schools.

Member: Avoca Holy Trinity Catholic Church. **Former member:** counselor, American Legion Auxiliary Girls State, 2018; volunteer assistant track coach, Auburn High School. **Honors and awards:** 2020 Forbes 30 Under 30; 2019 Young Republican Legislator of the Year, Young Republican National Federation; 2013 American Legion Girls Nation. Republican.

ROBERT K. CLEMENTS

DISTRICT 2

Office Address: Room 1305, State Capitol, Lincoln, NE 68509, phone (402) 471-2613, email — rclements@leg.ne.gov

Appointed to Nebraska Legislature: Feb. 6, 2017, to replace Bill Kintner, who resigned; elected 2018; re-elected 2022

Committees: Appropriations (chairperson); Nebraska Retirement Systems Committee; Executive Board (ex officio); Building Maintenance; Legislative Performance Audit; Legislature's Planning; Reference (ex officio)

Biography: Born Dec. 11, 1950, in Lincoln. Graduate of Elmwood Public School (valedictorian), 1969; University of Nebraska-Lincoln (B.S. in math, with honors), 1973. Married Peggy Sue Bogenreif, Dec. 24, 1972; five children: Andy, Tom, Mary, Sarah and Debbie; 13 grandchildren. Banker, insurance agent, tax preparer. Former actuary. **Member:** president, Bess Streeter Aldrich Foundation; board member, Victory Church; adjutant and bugler, Sons of the American Legion. **Former member:** government relations board, Nebraska Bankers Association; trustee, Nebraska Bankers Association Voluntary Employee Beneficiary Association; treasurer, Sigma Nu Fraternity Building Association. Republican.



Nebraska State Senators, 2023 (Cont'd.)



CAROL L. BLOOD

DISTRICT 3

Home Address: 2812 Jack Pine St., Bellevue, NE 68123

Office Address: 10th Floor, State Capitol, Lincoln, NE 68509, phone (402) 471-2627, email — cblood@leg.ne.gov

Elected to Nebraska Legislature: 2016; re-elected 2020

Committees: Business and Labor; Judiciary; Urban Affairs

Biography: Born Carol Vacek, March 5, 1961, in McCook. Graduate of Adams Central High School, 1979; attended Metropolitan Community College. Married Joseph Blood, Jr., Nov. 7, 1987; three children: Rachel, David and Noelle. Business consultant. Former CEO, La Vista Chamber of Commerce. **Member:** chair, Bellevue Farmers Market. **Former member:** Bellevue City Council, 2008-16; Catholic Daughters Vice Regent (chair), 2012-16; Bellevue Public Safety Foundation (chair), 2006-16; Bellevue Police Citizens Advisory Council, 2005-15; chair, Veterans Day Parade, 2006-11; chair, Worldfest, 2007-13; board, Sarpy County Museum; chair, White Ribbon Campaign, 2012-16; legislative committee, League of Nebraska Municipalities, 2008-16; Olde Towne Development

Committee, 2008-14. **Honors and awards:** 2021 Legislative Achievement Award, Sierra Club Nebraska Chapter; 2021 Elevate Academy, Council of State Governments; 2019 Woman of Excellence, National Foundation of Women Legislators; 2019 Meritorious Service Award, Nebraska Speech-Language-Hearing Association; 2019, 2018 and 2017 Holland Children's Movement Honor Roll; 2021, 2020, 2019, 2018 and 2017 Certificate of Appreciation, U.S. Department of Defense; 2018 Chair's Award, Sarpy County Democrats; 2018 Friend of Psychology Award, Nebraska Psychological Association; 2018 and 2016 Jewel of Bellevue Award; 2017 Certificate of Appreciation, Bellevue Police Department; 2017 Nebraska Wind Energy Champion; 2011 Bill and Hillary Clinton Award; 2009 Morrison-Exon Award. Democrat.

R. BRAD VON GILLERN

DISTRICT 4

Home Address: 18370 Honeysuckle Dr., Elkhorn, NE 68022

Office Address: 10th Floor, State Capitol, Lincoln, NE 68509, phone (402) 471-2621, email — bvongillern@leg.ne.gov

Elected to Nebraska Legislature: 2022

Committees: Banking, Commerce and Insurance; Revenue (vice chairperson); Committee on Committees; Building Maintenance (chairperson)

Biography: Born July 13, 1960, in Lincoln. Graduate of Burke High School, 1978; University of Nebraska-Lincoln (B.S. in construction management), 1983. Married Mary Effrein, Dec. 19, 1981; four children: Andrew, Alyssa, Chad and Lindsey. Contractor. **Member:** board, Lifegate Church; executive board, Salvation Army; board, Boy Scouts of America, Mid America Council (chair); board, Omaha Leaders. **Former member:** board of advisors, University of Nebraska Medical Center; commissioner, Nebraska Accountability and Disclosure Commission; board, World Presidents' Organization, Nebraska Chapter; board, Young Presidents' Organization, Nebraska Chapter; president, Downtown Rotary Club of Omaha; president, Downtown Rotary Club Foundation; chair, SSW YMCA; Millard Superintendent Business Advisory Council; Grace University Foundation Board. Republican.



Nebraska State Senators, 2023 (Cont'd.)



MICHAEL F. McDONNELL DISTRICT 5

Home Address: 5401 A St., Omaha, NE, 68106

Office Address: Room 1101, State Capitol, Lincoln, NE 68509, phone (402) 471-2710, email — mmcdonnell@leg.ne.gov

Elected to Nebraska Legislature: 2016; re-elected 2020

Committees: Appropriations; Nebraska Retirement Systems (chairperson); Building Maintenance; Statewide Tourism and Recreational Water Access and Resource Sustainability

Biography: Born Jan. 15, 1966, in Omaha. Graduate of Daniel J. Gross High School, 1984; University of Nebraska at Omaha (bachelor's degree in criminal justice), 1992; (associate degree in fire protection technology), 1996; Bellevue University (M.P.A.), 2014. Married Amy Grosse, June 19, 1993; one child: Ryan. President, Omaha Federation of Labor, AFL-CIO. Former Omaha fire chief; labor educator, University of Nebraska at Omaha William Brennan Institute for Labor Studies. **Member:** grand knight, Knights of Columbus Council #10184; co-chair, festival committee, St. Thomas More Catholic Church;

West Omaha Sierra Club; Ancient Order of Hibernians. **Former member:** Omaha Professional Firefighters IAFF Local 385 (president, secretary, executive board, political action chairperson). Democrat.

MACHAELA M. CAVANAUGH

DISTRICT 6

Office Address: 11th Floor, State Capitol, Lincoln, NE 68509, phone (402) 471-2714, email — mcavanaugh@leg.ne.gov

Elected to Nebraska Legislature: 2018; re-elected 2022

Committees: Health and Human Services; Transportation and Telecommunications; Legislative Performance Audit

Biography: Born Jan. 17, 1979, in Washington, D.C. Graduate of Marian High School; University of St. Thomas (B.A. in sociology), 2001; University of Nebraska Omaha (M.P.A.), 2008. Married Nicholas A. Brotzel, July 26, 2007; three children: Della, Harriet and Barrett. **Member:** board, Inclusive Communities; Preschool Advisory Committee, Morning Star Preschool. **Honors and awards:** 2020 National Conference of State Legislatures Maternal and Child Health Fellow; 2019 National Conference of State Legislatures Early Learning Fellow. Democrat.



Nebraska State Senators, 2023 (Cont'd.)



TONY VARGAS

DISTRICT 7

Office Address: 8th Floor, State Capitol, Lincoln, NE 68509, phone (402) 471-2721, email — tvargas@leg.ne.gov

Elected to Nebraska Legislature: 2016; re-elected 2020

Committees: Appropriations; Nebraska Retirement Systems; Executive Board; Committee on Committees; Legislature's Planning (vice chairperson); Reference

Biography: Born Sept. 2, 1984, in Flushing, N.Y. Graduate of Smithtown High School, 2002; University of New York - Rochester (B.A.), 2007; Pace University (M.S. in education), 2010. Married Lauren Micek, July 9, 2016; two children: Ava and Luca. Former teacher and education/nonprofit consultant.

Member: Aspen Global Leadership Network; Omaha Public School Board; Dahلمان Neighborhood Association; St. Francis Cabrini Parish; board, New Leaders Council; board, Nebraska Children's Home Society. **Honors and awards:** 2021 Civil Society Fellow; 2020 Council of State Governments 20 Under 40; 2019 Henry Toll Fellow, Council of State Governments; 2018 Presidential Leadership Scholar; Ten Outstanding

Young Omahans, Omaha Jaycees; 2017 Ten Outstanding Young Americans; 2017 Defender of the Bill of Rights Award, ACLU of Nebraska. Democrat.

MEGAN HUNT

DISTRICT 8

Office Address: 12th Floor, State Capitol, Lincoln, NE 68509, phone (402) 471-2722, email — mhunt@leg.ne.gov

Elected to Nebraska Legislature: 2018; re-elected 2022

Committees: Business and Labor; Government, Military and Veterans Affairs; Urban Affairs (vice chairperson); Committee on Committees; State-Tribal Relations

Biography: Born May 9, 1986, in Blair. Graduate of Blair High School, 2004; Dana College (B.A. in intercultural communication and German), 2008. One child: Ash. Founder, FiveNine; founder and vice president, Safe Space Nebraska; co-founder, Majorette. Former founder, CAMP Coworking, Hello Holiday and Princess Lasertron. **Member:** Reproductive Freedom Leadership Council, State Innovation Exchange, 2022-present; College of Public Health Panel of Advisors, University of Nebraska Medical Center, 2021-present; Religious Equality Caucus of State Legislators, 2021-present; National Interbranch Affairs Committee, Council of State Governments, 2019-present; Midwest-Canada Relations Committee, Council of State Governments, 2019-present; board, Friends of Planned Parenthood of the Heartland, 2015-present; trustee, Business Ethics Alliance, 2014-present. **Former member:** board, Omaha Area Youth Orchestras, 2013-17 (vice president); executive board member, CHEER Nebraska, 2015-16. **Honors and awards:** 2022 Henry Toll Fellow, Council of State Governments; 2022 Business Equity Magazine 40 LGBTQ Leaders Under 40; 2021 BILLD Fellow, Council of State Governments; 2021 Council of State Governments 20 Under 40; 2020 Leadership Award, Midwest Energy Efficiency Alliance; 2019 David Bohnett Leaders Fellow, Victory Institute; 2019 Rising Star Award, Douglas County Democratic Party; 2019 Honor Roll Award, Holland Children's Movement; 2019 Community Leaders Award, New Leaders Council; 2019 Pioneer Award, Star City Pride; 2016 Ten Outstanding Young Omahans, Omaha Jaycees; 2011 Midlands Business Journal 40 Under 40; 2010 Shout Magazine 30 Under 30; 2009 Woman of the Year, She Takes on the World. Democrat.



Nebraska State Senators, 2023 (Cont'd.)



JOHN CAVANAUGH, JR.

DISTRICT 9

Office Address: 8th Floor, State Capitol, Lincoln, NE 68509, phone (402) 471-2723, email — jcavanaugh@leg.ne.gov

Elected to Nebraska Legislature: 2020

Committees: General Affairs; Natural Resources; Urban Affairs; Justice Reinvestment Oversight; Legislature's Planning; Midwest Higher Education Compact

Biography: Born Oct. 6, 1980, in Omaha. Graduate of Creighton Preparatory School, 1999; Catholic University of America (B.A.), 2003; Vermont Law School (J.D., M.A. in environmental policy), 2011. Married to Kathleen McGill; four children: Evelyn, Jack, Lucy and William. Attorney. Former Douglas County assistant public defender. **Member:** Saint Margaret Mary Parish. Democrat.

WENDY DEBOER

DISTRICT 10

Office Address: 12th Floor, State Capitol, Lincoln, NE 68509, phone (402) 471-2718, email — wdeboer@leg.ne.gov

Elected to Nebraska Legislature: 2018; re-elected 2022

Committees: Judiciary (vice chairperson); Transportation and Telecommunications; Legislature's Planning (chairperson); Nebraska Information Technology Commission; Rules (vice chairperson)

Biography: Born May 16, 1974, in Omaha. Graduate of Burke High School, 1992; Hastings College (B.A. in economics and English), 1996; University of Nebraska College of Law (J.D.), 1999; University of Nebraska Omaha (M.A. in English literature), 2003; Lutheran School of Theology at Chicago (M.A. in theology), 2008; Syracuse University (MPhil in religious studies), 2015. Educator. Former lawyer. **Member:** Holy Cross Lutheran Church. **Former member:** Rejoice! Lutheran Church, 2002-17 (adult education instructor); co-organizer, 2013 Syracuse University Religion Graduate Organization Graduate Student Conference; regional conference organizer, workshop facilitator and banquet speaker, Compassionate Friends, 1986-96. **Honors and awards:** Order of the Barriers, National Courtroom Advocacy Honorary. Democrat.



Nebraska State Senators, 2023 (Cont'd.)



TERRELL M. MCKINNEY DISTRICT 11

Office Address: Room 1212, State Capitol, Lincoln, NE 68509, phone (402) 471-2612, email — tmckinney@leg.ne.gov

Elected to Nebraska Legislature: 2020

Committees: Business and Labor; Judiciary; Urban Affairs (chairperson)

Biography: Born Aug. 17, 1990, in Omaha. Graduate of Omaha North High Magnet School, 2008; Maryville University (B.S. in sports business management), 2014; Midland University (M.B.A.), 2018. Attending Creighton University School of Law. One child: Sana'a McKinney. Career specialist. Former community organizer and hunger action advocate, Nebraska Appleseed. **Member:** board, Black Men United, Policy Research Innovation; CD2 representative, Nebraska Democratic Black Caucus; finance chair, Black Agenda Alliance. **Honors and awards:** 2007 and 2008 Nebraska state wrestling champion; 2010 NCAA Division II Wrestling All-American. Democrat.

MERV RIEPE

DISTRICT 12

Home Address: 6232 S 79th Circle, Ralston, NE 68127

Office Address: Room 1308, State Capitol, Lincoln, NE 68509, phone (402) 471-2623, email — mriepe@leg.ne.gov

Elected to Nebraska Legislature: 2014; 2022

Committees: Agriculture; Business and Labor (chairperson); Health and Human Services; Executive Board; Reference

Biography: Born July 16, 1942, in Griswold, Iowa. Graduate of Griswold High School, 1960; UCLA (respiratory therapy program), 1964; University of Nebraska at Omaha (B.S. in finance), 1968; University of Iowa (M.A. in health care policy and hospital management), 1970. Military service: U.S. Navy hospital corpsman, 1960-63. Married Jody Gillispie, Nov. 2, 1996; one child: Merle Riepe. Retired hospital executive. **Former member:** Ralston Board of Education; board, Mid-America Council of Scouts; board, Omaha Symphony; board, Outlook Nebraska, Inc. (chair); president's advisory board, Nebraska Wesleyan University; board, Combined Health Agencies Drive. **Honors and awards:** fellow, American College of Healthcare Executives; 2018 Regent Bob Whitehouse Policy Champion Award. Republican.



Nebraska State Senators, 2023 (Cont'd.)



JUSTIN T. WAYNE

DISTRICT 13

Office Address: Room 1103, State Capitol, Lincoln, NE 68509, phone (402) 471-2727, email — jwayne@leg.ne.gov

Elected to Nebraska Legislature: 2016; re-elected 2020

Committees: Education; Judiciary (chairperson); Justice Reinvestment Oversight (chairperson); State-Tribal Relations

Biography: Born Aug. 27, 1979, in Omaha. Graduate of Omaha Northwest High School, 1998; Creighton University (B.S.), 2002; Creighton University School of Law (J.D.), 2005. Married Katie S. Knapp, Dec. 23, 2009; two children: Mya and Thomas. Attorney and CEO of Trailblazers Constructors, LLC. **Former member:** Omaha Public School Board (president, 2013-14). Democrat.

JOHN K. ARCH

DISTRICT 14

SPEAKER OF THE LEGISLATURE

Office Address: Room 2103, State Capitol, Lincoln, NE 68509, phone (402) 471-2730, email — jarch@leg.ne.gov

Elected to Nebraska Legislature: 2018; re-elected 2022

Committees: Executive Board; Legislative Performance Audit; Legislature's Planning; Reference; Rules (ex officio); Statewide Tourism and Recreational Water Access and Resource Sustainability (chairperson)

Biography: Born Oct. 6, 1955, in Sioux City, Iowa. Graduate of Sioux City North High School, 1973; Grace University (B.A.), 1977; Western Conservative Baptist Seminary (M.A.), 1980; University of Nebraska Omaha (MBA), 1987. Married Brenda Ann Mengel, June 17, 1978; two children: Cameron and Nicholas. Health care consultant. **Member:** board, Grace Life Bible Church; board, Assure Women's Center. **Former member:** board, Nebraska Hospital Association; board, Creighton University Medical Center; board, St. Joseph Center for Mental Health; board, Grace University; board, Prairie Health Ventures; board, UniNet Healthcare Network; board, Overland Hills Church. Republican.



Nebraska State Senators, 2023 (Cont'd.)



LYNNE M. WALZ

DISTRICT 15

Office Address: Room 1120, State Capitol, Lincoln, NE 68509, phone (402) 471-2625, email — lwalz@leg.ne.gov

Elected to Nebraska Legislature: 2016; re-elected 2020

Committees: Education; Health and Human Services; Education Commission of the States; Midwest Higher Education Compact

Biography: Born Lynne Shallberg, June 18, 1963, in Fremont. Graduate of Arlington High School, 1981; Midland Lutheran College (B.A. in elementary education), 1994. Married Christopher Walz, June 21, 1986; three children: Adam, Patrick and Emma; three grandchildren. Realtor. Former teacher. **Member:** Fremont Chamber of Commerce (board); Kiwanis; board, Low Income Ministry. **Former member:** Fremont Bergan School Board; Fremont Board of Realtors (president); council member, Salem Lutheran Church; Salem Lutheran Church Children's Ministry. Democrat.

BEN HANSEN

DISTRICT 16

Office Address: Room 1117, State Capitol, Lincoln, NE 68509, phone (402) 471-2728, email — bhansen@leg.ne.gov

Elected to Nebraska Legislature: 2018; re-elected 2022

Committees: Agriculture; Business and Labor; Health and Human Services (chairperson); Rules

Biography: Born June 29, 1979, in Schuyler. Graduate of Schuyler Central High School, 1998; Central Community College, 2000; Wayne State College (B.S. in psychology), 2002; Palmer College of Chiropractic (D.C.), 2007. Married Jill Christine Groene, July 13, 2002; one child: Olivia. Chiropractic physician. **Former member:** Blair City Council, 2015-18; board, Blair Chamber of Commerce, 2012-18; board, Blair Community School Foundation, 2014-18; Blair Lions Club (president); Blair LB840 Committee, 2012-15. **Honors and awards:** summa cum laude, president's list and Pi Tau Delta Honor Society, Palmer College of Chiropractic. Republican.



Nebraska State Senators, 2023 (Cont'd.)



JONI ALBRECHT

DISTRICT 17

Home Address: 2088 D Ave., Thurston, NE 68062

Office Address: 12th Floor, State Capitol, Lincoln, NE 68509, phone (402) 471-2716, email — jalbrecht@leg.ne.gov

Elected to Nebraska Legislature: 2016; re-elected 2020

Committees: Education (vice chairperson); Revenue; Committee on Committees (chairperson); State-Tribal Relations

Biography: Born Joni Jones, July 28, 1958, in Omaha. Graduate of Papillion High School, 1976. Married Michael D. Albrecht, July 3, 2010; six children: Gregory Albrecht, Laura Fischer, Scott Albrecht, Andrea Diehm, Michaela Kortus and Cortney Girmus. Farmer. Former internet sales manager. **Former member:** Papillion City Council, 1998-2005; Sarpy County Board of Commissioners, 2006-10. Republican.

CHRISTY ARMENDARIZ

DISTRICT 18

Office Address: 10th Floor, State Capitol, Lincoln, NE 68509, phone (402) 471-2618, email — carmendariz@leg.ne.gov

Elected to Nebraska Legislature: 2022

Committees: Appropriations

Biography: Born Dec. 10, 1966, in Omaha. Graduate of University of Nebraska at Omaha (B.S. in business administration), 2009; Nebraska Methodist College (M.B.A.), 2021. Married Ralph, Dec. 24, 1991; three children: Lauren Gentsch and Alexander and Gabrielle Armendariz. Strategic sourcing specialist. Former enterprise sales professional. **Member:** St. Elizabeth Ann Seton Catholic Church. Republican.



Nebraska State Senators, 2023 (Cont'd.)



ROBERT DOVER

DISTRICT 19

Office Address: 12th Floor, State Capitol, Lincoln, NE 68509, phone (402) 471-2929, email — rdover@leg.ne.gov

Appointed to Nebraska Legislature: July 22, 2022, to replace Michael Flood, who resigned

Committees: Appropriations; Statewide Tourism and Recreational Water Access and Resource Sustainability

Biography: Born Dec. 21, 1958, in Norfolk. Graduate of Norfolk High School, 1977; Wayne State College (B.A. in business finance and Spanish), 1988. Married Ann Bernadette Schneider, Aug. 8, 1993; four children: Randi, Katherine “Kat,” Erica and Richard. Real estate entrepreneur. **Member:** board, Nebraska Chamber of Commerce; Joint Economic Development Initiative; Norfolk Chamber of Commerce; Century Member, Boy Scouts of America; Nebraska Realtors Association; National Association of Realtors. **Former member:** Nebraska real estate commissioner (2007-13); Lutheran High Northeast Capital Campaign; College of Nursing Northern Division Central Region Fundraiser; co-chair, Lifelong Learning Center Drive; co-chair, Norfolk Art Center Drive; co-chair YMCA Capital Fundraiser; chair, United Way 30th Anniversary Campaign. **Honors and awards:** 1998 Outstanding Service Award, Nebraska Realtors Association; 1997 Realtor of the Year, Norfolk Board of Realtors. Republican.

JOHN FREDRICKSON

DISTRICT 20

Office Address: 8th Floor, State Capitol, Lincoln, NE 68509, phone (402) 471-2622, email — jfredrickson@leg.ne.gov

Elected to Nebraska Legislature: 2022

Committees: Natural Resources; Transportation and Telecommunications; State Council for Interstate Juvenile Supervision

Biography: Born March 28, 1987, in Des Moines, Iowa. Graduate of Skutt Catholic High School, 2005; New York University (B.S. in social work), 2009; Columbia University (M.S. in social work), 2010. Married Jeff Formanek, May 21, 2016; one child: Leon. Clinical social worker and adjunct professor. **Member:** National Association of Social Workers, Nebraska Chapter. **Honors and awards:** 2010 Outstanding Alumni, Skutt Catholic High School. Democrat.



Nebraska State Senators, 2023 (Cont'd.)



BEAU BALLARD DISTRICT 21

Home Address: 6801 NW 2nd St., Lincoln, NE 68521

Office Address: Room 1403, State Capitol, Lincoln, NE 68509, phone (402) 471-2673, email — bballard@leg.ne.gov

Appointed to Nebraska Legislature: Jan. 4, 2023, to replace Mike Hilgers, who resigned

Committees: Banking, Commerce and Insurance; Health and Human Services; Enrollment and Review (chairperson); Statewide Tourism and Recreational Water Access and Resource Sustainability

Biography: Born May 5, 1994, in Lincoln. Graduate of Parkview Christian High School; Colorado Christian University; University of Nebraska-Lincoln. Business owner. Former legislative staff member. **Member:** Calvary Community Church. Republican.

MIKE MOSER

DISTRICT 22

Office Address: Room 1529, State Capitol, Lincoln, NE 68509, phone (402) 471-2715, email — mmoser@leg.ne.gov

Elected to Nebraska Legislature: 2018; re-elected 2022

Committees: Natural Resources (vice chairperson); Transportation and Telecommunications (vice chairperson); Committee on Committees

Biography: Born Sept. 18, 1951, in Fremont. Graduate of Scotus Central Catholic High School, 1969; Central Community College (associate degree), 1971; University of Nebraska-Lincoln (B.A.), 1975. Married Jan Waak in 1971; three children: Maria, Anne and Michelle. Owner/manager, Columbus Music Company. Former Columbus mayor, (2004-16); community education computer instructor, Central Community College. **Former member:** Nebraska Crime Commission, 2007-10; Columbus Youth Softball Association (vice president, secretary and treasurer), 1997-2002; board, Central Community College Foundation, 1998-99; parish council, St. Bonaventure Church (president and vice president), 1978-79. **Honors and awards:** 1994 outstanding alumnus, Central Community College; 2004 alumnus of the year, Columbus Scotus Central Catholic High School. Republican.



Nebraska State Senators, 2023 (Cont'd.)



BRUCE L. BOSTELMAN DISTRICT 23

Office Address: Room 1210, State Capitol, Lincoln, NE 68509, phone (402) 471-2719, email — bbostelman@leg.ne.gov
Elected to the Nebraska Legislature: 2016; re-elected 2020

Committees: Natural Resources (chairperson); Transportation and Telecommunications; Committee on Committees; Rural Broadband Task Force; Statewide Tourism and Recreational Water Access and Resource Sustainability

Biography: Born July 20, 1962, in Superior. Graduate of Superior High School, 1980; Community College of the Air Force (associate degree in paralegal studies), 1999; Bellevue University (B.S. in business management), 2002. Military service: United States Air Force, 1980-2000: security specialist, 1980-84; paralegal, 1985-2000. Married Jan Uden, April 25, 1992; two children: Jen McVay and Micha Bostelman. Farmer; retired military. **Member:** American Legion Rejda Post 273 (adjutant); advisory board president, Nebraska Cooperative Development Center - UNL; board, Woody Florals Nonstock Cooperative;

board, Heartland Nuts 'N More. **Former member:** fellow, Nebraska LEAD Program, 2009; Nebraska District Lutheran Laymen's League (district secretary; zone president); youth baseball coach; trap coach, Oak Creek 4-H. **Honors and awards:** Dean's Scholar; finalist, Team Leader USAF Chief of Staff Team Excellence Award; Defense Meritorious Service Medal; Meritorious Service Medal; AFMC Steve Swigonski Paralegal of the Year. Republican.

JANA HUGHES

DISTRICT 24

Home Address: 1825 Deer Run Dr., Seward, NE 68434

Office Address: 10th Floor, State Capitol, Lincoln, NE 68509, phone (402) 471-2756, email — jhughes@leg.ne.gov

Elected to Nebraska Legislature: 2022

Committees: Agriculture; General Affairs (vice chairperson); Natural Resources; Building Maintenance (vice chairperson)

Biography: Born Jana Luebbe, Aug. 7, 1971, in Friend. Graduate of Seward High School, 1989; Texas A&M University (B.S. in industrial engineering, magna cum laude), 1993. Married John Hughes, July 5, 1996; three children: Lena, Anna and Hank. Substitute teacher and exercise instructor. Former engineering consultant. **Member:** vice president, Seward Public School Board; Holy Savior Lutheran Church; Seward Jr. Women's Club (president, vice president, secretary, treasurer); board, Seward Heartfelt Inc.; Seward County Republicans; Seward Changing the Game Committee; Meals on Wheels. **Former member:** St. John Lutheran School Parent Teacher League (president, treasurer, secretary); Seward County 4-H Council; club leader, Seward 4-H; youth group leader, Holy Savior Lutheran Church; COVID-19 relief chair, Legacy Fund of Seward County. **Honors and awards:** CoVan award, Texas A&M University; outstanding senior industrial engineering student. Republican.



Nebraska State Senators, 2023 (Cont'd.)



SUZANNE GEIST

DISTRICT 25

Office Address: Room 1110, State Capitol, Lincoln, NE 68509, phone (402) 471-2731, email — sgeist@leg.ne.gov

Elected to Nebraska Legislature: 2016; re-elected 2020

Committees: Judiciary; Transportation and Telecommunications (chairperson); Executive Board; Legislative Performance Audit; Reference; Rural Broadband Task Force

Biography: Born Suzanne Henderson, Nov. 21, 1961, in St. Louis, Mo. Graduate of Pine Bluff High School, Pine Bluff, Ark., 1980; University of Nebraska-Lincoln (bachelor's degree in journalism/broadcasting), 1984. Married Mark Bradford Geist, June 23, 1984; three children: Alexis Plouzek, John Geist and Derek Geist. Self-employed. **Member:** volunteer and member, Mercy City Church; board, Master Trauma Foundation; board, First Responders Foundation, Lincoln Chapter. **Honors and awards:** BILLD fellow, Council of State Governments; Emerging Leaders Program, Darden University State Legislative Leaders Foundation. Republican.

GEORGE DUNGAN

DISTRICT 26

Home Address: 5643 Walker Ave., Lincoln, NE 68507

Office Address: 12th Floor, State Capitol, Lincoln, NE 68509, phone (402) 471-2610, email — gdungan@leg.ne.gov

Elected to Nebraska Legislature: 2022

Committees: Banking, Commerce and Insurance; Revenue; Interstate Compact for Adult Offender Supervision

Biography: Born Aug. 12, 1988, in Lincoln. Graduate of Lincoln Southwest High School, 2006; University of Kansas (bachelor's degrees in political science and women, gender and sexuality studies), 2010; Washington College of Law at American University (J.D., cum laude), 2013. Attorney. Former deputy public defender. **Member:** board of trustees, Lincoln Bar Association, 2020-present; executive board, Robert Van Pelt Inns of Court, 2020-present; board, The Bridge Behavioral Health, 2020-present; Lincoln Pedestrian/Bicycle Advisory Committee, 2021-present. **Former member:** TeamMates Mentoring Program, 2013-18. **Honors and awards:** TeamMates Mentoring Hall of Fame. Democrat.



Nebraska State Senators, 2023 (Cont'd.)



ANNA WISHART

DISTRICT 27

Home Address: 911 E St., Lincoln, NE 68508

Office Address: 8th Floor, State Capitol, Lincoln, NE 68509, phone (402) 471-2632, email — awishart@leg.ne.gov

Elected to Nebraska Legislature: 2016; re-elected 2020

Committees: Appropriations (vice chairperson); State-Tribal Relations; Statewide Tourism and Recreational Water Access and Resource Sustainability

Biography: Born Jan. 2, 1985, in Lincoln. Graduate of Lincoln Southeast High School, 2003; Middlebury College, 2007. External relations director, Monolith. Democrat.

JANE RAYBOULD

DISTRICT 28

Home Address: 3015 S 20th St., Lincoln, NE 68502

Office Address: 10th Floor, State Capitol, Lincoln, NE 68509, phone (402) 471-2633, email — jraybould@leg.ne.gov

Elected to Nebraska Legislature: 2022

Committees: Agriculture; General Affairs; Government, Military and Veterans Affairs; Justice Reinvestment Oversight; Statewide Tourism and Recreational Water Access and Resource Sustainability

Biography: Born Nov. 1, 1958, in Lincoln. Graduate of Pius X High School, 1977; Creighton University (B.A.), 1981; Georgetown University (M.A.), 1985. Married Jose “Pepe” Herrera, Dec. 3, 1983; two children: Clara and Gabriel. Vice president and director of buildings and equipment, B&R Stores. Former executive assistant, District of Columbia Building Industry Association. **Member:** Lincoln Chamber of Commerce; Nebraska Grocery Industry Association; Sister on the Planet ambassador, Oxfam America. **Former member:** Lincoln City Council; board,

Lincoln Chamber of Commerce; board, Community Health Endowment; government relations leadership council, National Grocers Association; board, Malone Center; Lancaster County Board of Commissioners; Friends of the Mary Riepma Ross Media Arts Center. **Honors and awards:** 2019 Dedicated Service honoree, Nebraska Conservation Voters; 2012 Kathleen Fahey Young Democrats Service Award, Nebraska Democratic Party; 2011 Sunshine Award, Nebraska Democratic Party; 2010 Top Women in Grocery, Progressive Grocers. Democrat.



Nebraska State Senators, 2023 (Cont'd.)



ELIOT BOSTAR

DISTRICT 29

Office Address: 10th Floor, State Capitol, Lincoln, NE 68509, phone (402) 471-2734, email — ebostar@leg.ne.gov

Elected to Nebraska Legislature: 2020

Committees: Banking, Commerce and Insurance; Revenue; Executive Board; Committee on Committees; Legislature's Planning; Reference; Rules; Statewide Tourism and Recreational Water Access and Resource Sustainability

Biography: Born May 5, 1987, in New York. Graduate of St. John's Northwestern Military Academy, 2005; Embry-Riddle University (B.S. in business), 2012. Married Carrie Rowe, Sept. 26, 2015; one child: Dexter. Nonprofit executive. **Former member:** board, Lincoln Electric System, 2019-21; Lincoln Climate Resiliency Task Force, 2019-20. Democrat.

MYRON DORN

DISTRICT 30

Office: Room 1208, State Capitol, Lincoln, NE 68509, phone (402) 471-2620, email — mdorn@leg.ne.gov

Elected to Nebraska Legislature: 2018; re-elected 2022

Committees: Appropriations; Building Maintenance; Legislative Performance Audit (chairperson)

Biography: Born Oct. 23, 1954, in Beatrice. Graduate of Adams High School, 1972; University of Nebraska-Lincoln (B.S.), 1976. Married Julie Salomons, Dec. 1, 1979; two children: Kyle and Erin. Farmer. **Member:** EMT, Adams Rescue Squad, 1986-present; council, American Lutheran Church of Adams; Nebraska Farm Bureau; Nebraska Farmers Union; Nebraska Cattlemen; Nebraska Soybean Association; Nebraska Corn Growers Association. **Former member:** Gage County Board, 2010-18 (chairman); board, Firth Coop; board, Dorchester Coop. Republican.



Nebraska State Senators, 2023 (Cont'd.)



KATHLEEN KAUTH

DISTRICT 31

Office Address: Room 1522, State Capitol, Lincoln, NE 68509, phone (402) 471-2327, email — kkauth@leg.ne.gov

Appointed to Nebraska Legislature: June 7, 2022, to replace Rich Pahls, who died; elected 2022

Committees: Banking, Commerce and Insurance; Revenue; Education Commission of the States

Biography: Born Feb. 3, 1970, in Canton, Ill. Graduate of University of Northern Iowa (bachelor's degree in criminology; master's degree in public policy); University of Nebraska at Omaha (graduate certificate in gerontology). Married Andrew Fisher, Sept. 18, 1993; three children: Collin, Brendan and Aidan. Business owner/president. Former corporate training manager. Republican.

TOM BRANDT

DISTRICT 32

Office Address: Room 1528, State Capitol, Lincoln, NE 68509, phone (402) 471-2711, email — tbrandt@leg.ne.gov

Elected to Nebraska Legislature: 2018; re-elected 2022

Committees: Natural Resources; Transportation and Telecommunications

Biography: Born Dec. 1, 1959, in Beatrice. Graduate of Tri County High School, 1978; University of Nebraska-Lincoln (B.S. in agricultural economics and mechanized agriculture), 1982. Married Sandra Rodriguez, Aug. 6, 1988; two children: Mariah and Evan. Farmer/livestock feeder. Former industrial engineer, Oscar Mayer/Louis Rich; project engineer, IBP. **Member:** Southeast Nebraska Corn Growers Association (president); Jefferson County Republicans (chairman); board, Farmers Cooperative of Dorchester; advisory council/nominating committee, Farm Credit Services of America; Plymouth Improvement Association (president); First Trinity Lutheran Church (congregation president). Republican.



Nebraska State Senators, 2023 (Cont'd.)



STEVE HALLORAN

DISTRICT 33

Office Address: Room 1115, State Capitol, Lincoln, NE 68509, phone (402) 471-2712, email — shalloran@leg.ne.gov

Elected to Nebraska Legislature: 2016; re-elected 2020

Committees: Agriculture (chairperson); Business and Labor; Government, Military and Veterans Affairs

Biography: Born June 29, 1948, in Hastings. Graduate of St. Cecilia's High School, 1966; Creighton University College of Business (B.S.), 1970. Married Ann, July 7, 1979; two children: Michael and Lindsey. Restaurateur. Former farmer. Republican.

LOREN LIPPINCOTT

DISTRICT 34

Home Address: 2611 Highway 14, Central City, NE 68826

Office Address: 11th Floor, State Capitol, Lincoln, NE 68509, phone (402) 471-2630, email — lippincott@leg.ne.gov

Elected to Nebraska Legislature: 2022

Committees: Appropriations

Biography: Born March 20, 1955, in Central City. Graduate of Central City Public Schools, 1973. University of Nebraska (B.S. in broadcast journalism), 1978. Military service: F-16 fighter pilot and instructor, U.S. Air Force, 1980-90. Two children: Stuart and Jonathan. Farmer. Former newscaster and Delta Air Lines international captain. **Member:** Nebraska Farm Bureau; National Rifle Association; Central City Bible Church. Republican.

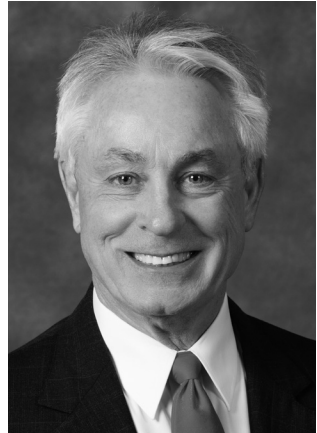

Nebraska State Senators, 2023 (Cont'd.)



RAYMOND M. AGUILAR DISTRICT 35

Office Address: Room 1118, State Capitol, Lincoln, NE 68509, phone (402) 471-2617, email — raguilar@leg.ne.gov

Appointed to Nebraska Legislature: June 9, 1999, to replace Chris Peterson, who resigned; elected to Legislature 2000, 2004 and 2020

Committees: Banking, Commerce and Insurance; Government, Military and Veterans Affairs; Executive Board (vice chairperson); Reference (vice chairperson)

Biography: Born Oct. 24, 1947, in Grand Island. Graduate of Grand Island Senior High School, 1965. Attended Central Community College. Married Susan Ann Lawrence, Dec. 14, 1973; nine children: Toni, Polly, Scott, Dean, Trinity Christian (T.C.), Ali, Shelly, Audra and Jason. Retired business owner. Former building and grounds director, construction supervisor and production manager. **Member:** St. Mary's Catholic Church **Former member:** Grand Island City Council; board chair, Grand Island Area Clean Community System; board, Third City Community Clinic; National

Hispanic Council of State Legislators; NSCL Immigration Task Force; CHAD Community Council; minority advisory member, Nebraska Coordinating Commission for Postsecondary Education; U.S. Senate Republican Conference Task Force on Hispanic Affairs; Central Nebraska Area Health Education Center; Hall County Leadership Tomorrow; American Red Cross; Task Force on Productive Integration of the Immigrant Workforce Population; Adult Basic Education Advisory Board; Juvenile Diversion, Detention and Probation Service Team; Governor's Task Force on Children; Governor's Infant Mortality Blue Ribbon Panel; Lincoln School PTA (president); Mayor's Youth Council; Mayor's Community Crime Commission; Grand Island Little Theater; Habitat for Humanity, Mayor's Vision Committee; Hall County Regional Planning Commission. Republican.

RICK HOLDCROFT

DISTRICT 36

Home Address: 13701 S. 37th Circle, Bellevue, NE 68123

Office Address: Room 1302, State Capitol, Lincoln, NE 68509, phone (402) 471-2642, email — rholdcroft@leg.ne.gov

Elected to Nebraska Legislature: 2022

Committees: Agriculture; General Affairs; Judiciary; Justice Reinvestment Oversight; Legislature's Planning; State-wide Tourism and Recreational Water Access and Resource Sustainability

Biography: Born Jan. 8, 1954, in San Diego, Calif. Graduate of Key West High School, Key West, Fla., 1972; University of Nebraska-Lincoln (B.S. in electrical engineering), 1976; Naval Postgraduate School, Monterey, Calif., 1982. Military service: surface warfare officer, U.S. Navy, 1976-2005. Married Mary Jo Heinen, May 14, 1976; five children: Michael, Kimberly, Valerie, Richard and Amy. Retired. Former U.S. naval officer and aerospace executive. **Member:** Knights of Columbus (Grand Knight Council, 2006-08); Bellevue Rotary Club (president, 2010-11); Nebraska Navy League; Air Force Association; USS Omaha Commissioning Committee. **Former member:** Nebraska Alumni Association ROTC and Military Affiliate. **Honors and awards:** Legion of Merit; Defense Meritorious Service Medal; Meritorious Service Medal (5); 2019 Nebraska Knight of the Year; 2019 Nebraska Alumni Association Distinguished Service Award. Republican.



Nebraska State Senators, 2023 (Cont'd.)



JOHN S. LOWE

DISTRICT 37

Office Address: Room 1306, State Capitol, Lincoln, NE 68509, phone (402) 471-2726, email — jlowe@leg.ne.gov

Elected to Nebraska Legislature: 2016; re-elected 2020

Committees: General Affairs (chairperson); Government, Military and Veterans Affairs; Urban Affairs; Executive Board; Committee on Committees (vice chairperson); Reference

Biography: Born Sept. 16, 1959, in Kearney. Graduate of Kearney High School, 1978; Kearney State College, 1982. Married Kim M. Sorensen, Oct. 18, 1991; three children: John Spencer Lowe, Robert Alexander Lowe and Patrick Garrison Lowe. Real estate investor. Former bar/restaurant owner; document imager; inventory auditor. **Member:** Rob Morris Masonic Lodge; Tehama Shrine Potentate. **Former member:** Kearney Planning Commission, 2012-16. Republican.

DAVE MURMAN

DISTRICT 38

Office Address: Room 1107, State Capitol, Lincoln, NE 68509, phone (402) 471-2732, email — dmurman@leg.ne.gov

Elected to Nebraska Legislature: 2018; re-elected 2022

Committees: Education (chairperson); Revenue; Committee on Committees

Biography: Born June 30, 1953, in Hastings. Graduate of Sandy Creek High School, 1971; University of Nebraska-Lincoln (B.S. in animal science), 1976. Married Kathy J. Hinrichs, Aug. 5, 1977; three children: Kelsi Hewitt, Whitney and Chase. Farmer. Former dairy farmer. **Member:** president, Nebraska State Dairy Association; national delegate, Mid-America Dairymen; national resolution committee, Dairy Farmers of America; LEAD IX graduate, Nebraska Farm Bureau State Legislative Policy Committee; EMT, Glenvil Fire and Rescue; Hastings Evangelical Free Church. **Former member:** Sandy Creek Junior/Senior High School Board of Education; Nebraska Dairy Industry Development Board. **Honors and awards:** second place, 1983 Jaycees Outstanding Young Farmer, Nebraska; third place, 1983 Farm Futures Best Managed Farms; admiral, Great Navy of the State of Nebraska. Republican.

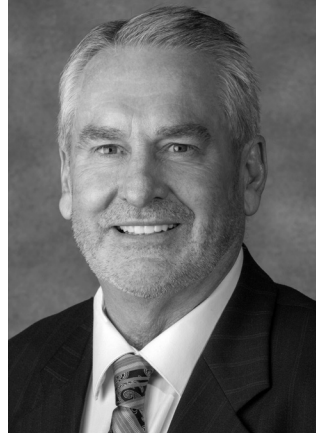

Nebraska State Senators, 2023 (Cont'd.)



LOU ANN LINEHAN **DISTRICT 39**

Home Address: 4025 S. 224th Circle, Elkhorn, NE 68022

Office Address: Room 1116, State Capitol, Lincoln, NE 68509, phone (402) 471-2885, email — llinehan@leg.ne.gov

Elected to Nebraska Legislature: 2016; re-elected 2020

Committees: Education; Revenue (chairperson); Committee on Committees; Education Commission of the States

Biography: Born Lou Ann Lovitt, Sept. 16, 1955, in Beatrice. Graduate of Lewiston High School, Lewiston Consolidated Schools, 1973. Four children: Patrick B., Katie M., Meghan L. and Shannon P. Seim. Former deputy principal officer, pillar director, deputy team leader, deputy assistant secretary, U.S. Department of State; chief of staff to U.S. Senator Chuck Hagel. **Member:** St. Patrick's Catholic Church.

Honors and awards: 2014 Distinguished Honoree, Women's Center for Advancement - Omaha; U.S. Department of State Superior Honor Award 2002 and 2012, Meritorious Award, 2010; 1989 Chairman's Award, Douglas County Republican Party; Lewiston Consolidated Schools Hall of Fame, Class of 1973. Republican.

BARRY DEKAY

DISTRICT 40

Home Address: 51228 896 Rd., Niobrara, NE 68760

Office Address: 11th Floor, State Capitol, Lincoln, NE 68509, phone (402) 471-2801, email — bdekay@leg.ne.gov

Elected to Nebraska Legislature: 2022

Committees: Judiciary; Transportation and Telecommunications; Justice Reinvestment Oversight; State-Tribal Relations (vice chairperson); Statewide Tourism and Recreational Water Access and Resource Sustainability

Biography: Born May 29, 1959, in Lynch. Graduate of Lynch High School, 1977. Attended Wayne State College. Married Brenda, Sept. 9, 1989; two children: Bryson and Brienne. Farmer/rancher. **Member:** board, Niobrara Valley Hospital Foundation, 2005-present; Raymond Township, 1995-present. **Former member:** Niobrara Valley Electric Membership Corporation, 1999-2014. Nebraska Rural Electric Association, 2001-12; Nebraska Public Power District, 2015-21. Republican.



Nebraska State Senators, 2023 (Cont'd.)



TOM BRIESE

DISTRICT 41

Home Address: 2998 300th St., Albion, NE 68620

Office: Room 2108, State Capitol, Lincoln, NE 68509, phone (402) 471-2631, email — tbriese@leg.ne.gov

Elected to Nebraska Legislature: 2016; re-elected 2020

Committees: Education; Revenue; Executive Board (chairperson); Legislative Performance Audit; Legislature's Planning; Reference (chairperson)

Biography: Born April 12, 1959, in Albion. Graduate of Albion High School, 1977; University of Nebraska-Lincoln (B.S.), 1982; University of Nebraska College of Law (J.D.), 1985. Married Joan Wells, July 5, 1986; two children: Ashley Jones and Adam Briese. Farmer. **Member:** Nebraska Cattlemen; Nebraska Farm Bureau; Central Plains Corn Growers Association; Nebraska Soybean Association. **Former member:** two terms, Boone Central School Board; Boone County Farm Service Agency Committee; Boone County Foundation Fund Committee; Boone County Philanthropy Council. Republican.

MIKE JACOBSON

DISTRICT 42

Office Address: Room 1523, State Capitol, Lincoln, NE 68509, phone (402) 471-2729, email — mjacobson@leg.ne.gov

Appointed to Nebraska Legislature: Feb. 23, 2022, to replace Mike Groene, who resigned; elected 2022

Committees: Banking, Commerce and Insurance (vice chairperson); Natural Resources; Committee on Committees; Legislative Performance Audit (vice chairperson); Statewide Tourism and Recreational Water Access and Resource Sustainability

Biography: Born Nov. 26, 1953, in Hastings. Graduate of Sutton Public High School, 1972; University of Nebraska-Lincoln (B.S. in agricultural economics/agricultural education), 1976; Colorado Graduate School of Banking, 1984; RMA Loan Management School, Columbus, Ohio, 1989. Married Julie Bergmeier, Dec. 29, 1975; two children: Mary and Josh. Bank CEO/farmer. **Member:** board, Federal Home Loan Bank of Topeka; North Platte Sunrise Rotary Club; North Platte Ambassadors; board, Great Plains Health; Agriculture Builders of Nebraska, Inc. **Former member:** Nebraska Bankers Association (chair); North Platte Airport Authority (chair); North Platte Redevelopment Authority (chair); North Platte Development Corporation (president); Great Plains Health Care Foundation (president); North Platte Public Schools Foundation (president). **Honors and awards:** Nebraska Agriculture Hall of Achievement; 2022 Nebraska Bankers Association Agri-business Recognition Award; University of Nebraska Institute of Agriculture and Natural Resources Achievement Award; Americans for Prosperity Torchbearer; University of Nebraska Clarence E. Swanson Award. Republican.



Nebraska State Senators, 2023 (Cont'd.)



TOM BREWER

DISTRICT 43

Home Address: 550 W. 10th St., Gordon, NE 69343

Office Address: Room 1423, State Capitol, Lincoln, NE 68509, phone (402) 471-2628, email — tbrewer@leg.ne.gov

Elected to Nebraska Legislature: 2016; re-elected 2020

Committees: Agriculture; General Affairs; Government, Military and Veterans Affairs (chairperson); State-Tribal Relations

Biography: Born Aug. 6, 1958, in Casper, Wyo. Graduate of Gordon High School, 1977; Doane College (B.A.), 1984; Army War College, 2006. Military service: U.S. Army, 1977-2014. Married Kelli M. Young, Nov. 24, 1984; two children: Travis J. Brewer and Kalee M. Boden. Retired military. Former helicopter pilot. **Member:** American Legion; VFW; Military Order of the Purple Heart. **Honors and awards:** Secretary of Defense Medal for the Defense of Freedom; Purple Heart (twice); Bronze Star. Republican.

TERESA IBACH

DISTRICT 44

Home Address: 44670 Rd. 767, Sumner, NE 68878

Office Address: 12th Floor, State Capitol, Lincoln, NE 68509, phone (402) 471-2805, email — tibach@leg.ne.gov

Elected to Nebraska Legislature: 2022

Committees: Agriculture (vice chairperson); Business and Labor (vice chairperson); Judiciary; Nebraska Retirement Systems (vice chairperson); Building Maintenance; Legislature's Planning; Rules

Biography: Born Teresa Heusman, Dec. 7, 1961, in Lincoln. Graduate of Sumner-Eddyville-Miller High School, 1980; University of Nebraska-Lincoln (B.S. in human resources and family sciences), 1984. Married Greg Ibach, June 18, 1988; three children: Evan, Emily and Alec. Farmer/rancher. Former property manager. **Member:** board, NEBRASKA-land Foundation; board, Nebraska Farm Bureau Foundation; board, Nebraska FFA Foundation; trustee, University of Nebraska Foundation; volunteer and teacher, Junior Achievement; United Church of Sumner. **Former member:** board, Nebraska 4-H Foundation; Friends of Lied (board, executive committee, LIEDER publication editor). Republican.



Nebraska State Senators, 2023 (Cont'd.)



RITA SANDERS

DISTRICT 45

Office Address: 11th Floor, State Capitol, Lincoln, NE 68509, phone (402) 471-2615, email — rsanders@leg.ne.gov

Elected to Nebraska Legislature: 2020

Committees: Education; Government, Military and Veterans Affairs (vice chairperson); Committee on Committees

Biography: Born Rita Gomez, June 30, 1958, in Honolulu, Hawaii. Graduate of Livermore High School, 1976; Bryman College, San Jose, Calif. (dental assisting), 1977. Attending Bellevue University. Married Rick René Sanders, April 24, 1998; two children: John Lukes and Michael Lukes. Commercial real estate developer. Former district representative, Congressman Jeff Fortenberry; Bellevue mayor. **Member:** UNMC Board of Counselors, 2016-present; Kiwanis Club of Bellevue, 2015-present; Bellevue Garden Club, 2000-present; Offutt Advisory Council, 2000-present; U.S. STRATCOM Consultation Committee, 2018-present. **Former member:** Nebraska Crime Commission; Nebraska Diplomats; Nebraska Commission on the Status of Women; 2017 Commission on Military and Veterans Affairs; board, The Salvation Army of Omaha; chairman, Bellevue Chamber of Commerce; **Honors and awards:** 2018 Distinguished Service Award, Nebraska National Guard; 2017 Excellence in Public Service Award, Filipino Asian American Hall of Fame; 2016 Sarpy County Business Hall of Fame; 2009 Worthy Women of Distinction, Omaha World Herald; 2007, Silver Arrow Award; 2005 Ambassador of the Year Award, Bellevue Chamber of Commerce; 2005 Small Business Award of Excellence; 1994 AKSARBEN Good Neighbor Award. Republican.

DANIELLE CONRAD

DISTRICT 46

Office Address: Room 1206, State Capitol, Lincoln, NE 68509, phone (402) 471-2720, email — dconrad@leg.ne.gov

Elected to Nebraska Legislature: 2006; re-elected 2010; 2022

Committees: Education; Government, Military and Veterans Affairs; Nebraska Retirement Systems

Biography: Born Danielle Nantkes, Aug. 5, 1977, in Seward. Graduate of Seward High School, 1995; University of Nebraska-Lincoln (B.A.), 2000; University of Nebraska College of Law (J.D.), 2003. Married Thomas Conrad, Aug. 15, 2009; two children: Caroline and Will. Attorney. **Member:** Nebraska Bar Association; board, Legal Aid of Nebraska; board, Nebraska Lawyers Trust Account Foundation. **Former member:** board, Research Nebraska. **Honors and awards:** Graduated with Distinction for Outstanding Oral Advocacy, Order of the Barristers; CALI Excellence for the Future Award, Family Law Practice; CALI Excellence for the Future Award, Juvenile Law; 30 Most Influential Women in Lincoln, Lincoln Journal Star; Visionary Award, Nebraska Bar Association; President's Award, Nebraska Farmers Union; By the People, Common Cause Nebraska; Advocate of the Year, Nebraska Health Center Association; Early Achiever Award, University of Nebraska Alumni Association; C.A. Sorensen Award, Nebraskans Against the Death Penalty; Friend of Education, Lincoln Education Association; Tribute to Women awardee, YWCA; Champion, Planned Parenthood Voters for Choice; Harold Sieck Public Official of the Year, ARC of Nebraska; Patty Steele Award for Excellence in Advocacy, American Cancer Society. Democrat.



Nebraska State Senators, 2023 (Cont'd.)



STEVE ERDMAN

DISTRICT 47

Home Address: 8527 L62A, Bayard, NE 69334

Office Address: Room 1124, State Capitol, Lincoln, NE 68509, phone (402) 471-2616, email — serdman@leg.ne.gov

Elected to Nebraska Legislature: 2016; re-elected 2020

Committees: Appropriations; Committee on Committees; Rules (chairperson)

Biography: Born Nov. 21, 1949, in Scottsbluff. Graduate of Bayard High School, 1968; Nebraska Western Junior College (associate degree), 1971. Married Cathy Jean Pfeiffer, Nov. 26, 1971; three children: Craig, Philip and Nicholas; nine grandchildren. Realtor. Former farmer. **Member:** Morrill County Board of Commissioners; Nebraska Farm Bureau; Bayard Church of Christ. **Former member:** board, Panhandle Co-op; board, Staline Bean Co-op; executive board, Nebraska Co-op Council; Farmland Industries; executive board, Nebraska Association of County Officials (president/chairman, 2011); Bayard Public Schools Board; District 73 Rural Morrill County School Board; sheep superintendent, Morrill County Fair, 25 years. **Honors and awards:** Honorary State FFA Degree, 1996 and 1992. Republican.

BRIAN HARDIN

DISTRICT 48

Home Address: 2770 Clubhouse Dr., Gering, NE 69341

Office Address: 11th Floor, State Capitol, Lincoln, NE 68509, phone (402) 471-2802, email — bhardin@leg.ne.gov

Elected to Nebraska Legislature: 2022

Committees: General Affairs; Health and Human Services (vice chairperson); Nebraska Retirement Systems; Urban Affairs

Biography: Born Dec. 21, 1965, in Scottsbluff. Graduate of Gering High School, 1984; Chadron State College (B.A.) 1988; Denver Seminary (M. Div.), 1992. Married to Lili; two children: Allegra and Jackson. Business consultant. Former farmer/rancher, pastor and insurance broker. **Member:** Calvary Memorial Church; Scotts Bluff County Republican Party. Republican.

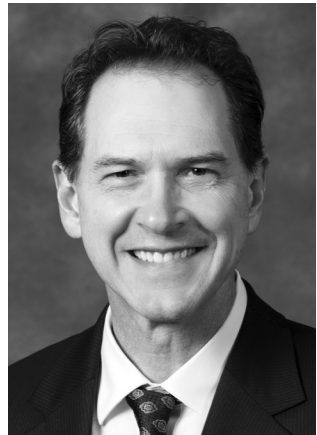

Nebraska State Senators, 2023 (Cont'd.)

JEN DAY

DISTRICT 49

Office Address: 11th Floor, State Capitol, Lincoln, NE 68509, phone (402) 471-2725, email — jday@leg.ne.gov

Elected to Nebraska Legislature: 2020

Committees: General Affairs; Health and Human Services; Urban Affairs; State-Tribal Relations (chairperson)

Biography: Born Jen Thomas, July 28, 1981, in Council Bluffs, Iowa. Graduate of Papillion-La Vista High School, 1999; University of Nebraska at Omaha (B.S. in Political Science), 2016. Married Jonathan Day, July 30, 2011; two children: Canyon and Noah. Business owner, fitness coach. **Member:** Pi Gamma Mu Honor Society; Nebraska Local Weightlifting Committee (president, 2016). **Former member:** New Leaders Council, 2019. Democrat.



Members of Nebraska Territorial Legislature, 1855-1867*

Name	Counties Represented	Council	House
Abbe, Joshua G.....	Otoe.....		1857 ²
Abbott, Luther J.	Washington.....		1867 ³
Acton, Asa M.....	Richardson.....		1860 ⁵
Adams, Truman H.	Otoe.....		1859
Albertson, Isaac.....	Buffalo, Hall, Kearney, Lincoln, Merrick, Monroe, Platte.....	1865, 66 ⁴	
Allen, Edwin A.	Burt, Cuming, Washington.....	1864, 65, 66 ⁴	1861
Allen, James A.	Burt, Cuming, Douglas, Washington.....	1857 ^{1,2}	
Allgawahr, Lewis.....	Richardson.....		1861, 64
Anderson, D.M.	Otoe.....		1867 ³
Armstrong, George.....	Douglas.....		1857 ^{1,2}
Arnold, Anselum.....	Washington.....		1855 ¹
Arnold, Joseph.....	Cass.....		1866 ⁴
Arnott, James M.	Sarpy.....		1859
Austin, Benjamin.....	Cass.....		1866 ⁴
Bain, Alexander.....	Otoe.....		1859
Baker, John P.....	Nemaha.....		1859, 60
Baker, William.....	Butler, Kearney, Lincoln, Saline.....		1867 ³
Barnard, Edward H.	Dodge.....		1861
Barnard, Richard C.	Hall, Monroe.....		1859
Barnum, Evander W.....	Cass, Lancaster.....		1860, 61
Barnum, Guy Conger.....	Platte.....		1865, 66 ⁴
Barrett, James.....	Cedar, Dakota, Dixon, L'Eau qui Court.....		1860
Bates, Barnabas.....	Cedar, Dakota, Dixon, L'Eau qui Court.....	1867 ³	1859, 61
Bates, Rufus B.	Burt, Cuming.....		1866 ⁴
Baumer, William.....	Douglas.....		1867 ³
Bayne, Oliver P.....	Richardson.....	1865	
Beall, Enos.....	Hall, Monroe.....		1861
Beane, George.....	Nemaha.....		1860
Beck, William Burnie.....	Burt, Cuming, Washington.....		1855 ² , 57 ²
Becker, John P.....	Butler, Platte, Saunders, Seward.....		1864
Belden, David D.	Douglas.....	1860, 61	1859
Benedict, Albert J.	Johnson, Nemaha.....		1857 ²
Bennet, Gideon.....	Pierce.....		1855 ¹
Bennet, Hiram P.....	Otoe, Pierce.....	1855 ¹	1858
Bennet, John B.....	Otoe.....	1860, 61, 65, 66 ⁴	
Beuter, John.....	Otoe.....		1865
Biggs, John.....	Pawnee.....		1865
Birchfield, William P.	Otoe.....		1861
Blakely, Nathan.....	Clay, Gage, Johnson.....		1861
Blanchard, Corrinton.....	Dodge, Sarpy.....	1861, 65, 66 ⁴	1864
Boulware, John.....	Otoe.....		1855 ²
Bowen, John S.....	Washington.....		1859, 61
Bowen, Leavitt L.....	Douglas, Sarpy.....	1857 ^{1,2} , 58	1855 ²
Boykin, Thomas J.	Sarpy.....	1859	
Bradford, Allen A.....	Otoe.....		1855 ² , 57 ^{1,2}

*Years indicate the session or sessions in which each legislator served.

Members of Nebraska Territorial Legislature, 1855-1867 (Cont'd.)

Name	Counties Represented	Council	House
Bradford, Henry	Otoe, Pierce	1855 ^{1,2}	
Bramble, Downer Tenny	Cedar, Dakota, L'Eau qui Court		1858
Breman, M.W.	Richardson		1864
Briggs, Clinton	Douglas		1858
Brodhead, William H.	Otoe		1859
Brown, Charles H.	Douglas		1865, 66 ⁴
Brown, Richard	Forney, Nemaha	1855 ^{1,2}	
Brush, Marcus	Clay, Lancaster, Saunders, Seward		1866 ⁴
Buchanan, William	Otoe		1861
Buck, John Foster	Cass		1855 ²
Burbank, J. Edward	Richardson		1859
Butler, David	Gage, Jones, Pawnee, Richardson	1864	1861
Butler, John R.	Pawnee		1866 ⁴ , 67 ³
Byers, William N.	Douglas		1855 ¹
Cadman, John	Clay, Gage, Johnson, Lancaster		1864, 65, 66 ⁴
Cahn, Aaron	Douglas		1861
Campbell, John C.	Otoe	1864	1855 ² , 57 ² , 59
Campbell, Marshall S.	Otoe		1866 ⁴
Cardwell, James A.	Cass, Clay, Lancaster		1857 ¹
Cassell, John	Otoe		1858
Cavins, Adin G.	Otoe		1860
Chalfant, James M.	Cass, Lancaster		1861
Chambers, Samuel A.	Johnson, Nemaha		1855 ² , 57 ^{1,2}
Chapin, William F.	Cass, Lancaster		1861, 66 ⁴ , 67 ³
Chapman, John W.	Cass, Lancaster	1865, 66 ⁴	1864
Chase, Amos S.	Cedar, Dixon, L'Eau qui Court		1860
Cheever, John H.	Cass, Dodge, Otoe	1858, 59	
Chilcott, George M.	Burt, Cuming		1857 ¹
Child, Edward P.	Douglas		1867 ³
Clancy, William	Douglas, Washington	1857 ^{1,2}	1855 ^{1,2}
Clark, Elam L.	Lancaster, Saunders, Seward		1867 ³
Clark, Elias Hicks	Washington		1866 ⁴
Clark, Merrill H.	Douglas		1860, 61
Clark, Milton F.	Johnson, Nemaha		1858
Clark, Munson H.	Dodge	1855 ¹	
Clarke, Henry T.	Burt, Sarpy, Washington	1864	1861
Clayes, George	Douglas		1857 ² , 58
Cleburne, William	Sarpy		1860
Closser, J.	Otoe		1861
Cody, Milo K.	Johnson		1865
Cole, Broad	Cass		1857 ¹
Cole, Dimitt	Cass		1867 ³
Coleman, Thomas	Dakota		1860
Collier, David L.	Burt, Cuming		1858, 59
Collier, Thomas T.	Dakota	1859	

Members of Nebraska Territorial Legislature, 1855-1867 (Cont'd.)

Name	Counties Represented	Council	House
Collins, Thomas J.	Richardson		1867 ³
Connor, William	Washington		1857 ¹
Conoyer, Charles M.	Douglas		1865
Cooper, Paris G.	Washington		1857 ² , 58
Cotterell, Matthew S.	Dodge		1860
Cowles, Charles H.	Otoe, Pierce	1855 ^{1,2}	1860
Cowles, Henry Clinton	Otoe		1857 ¹
Cowles, James Harvey	Pierce		1855 ¹
Crawford, George N.	Sarpy		1867 ³
Crawford, William G.	Cedar, Dakota, L'Eau qui Court	1858	1857 ²
Critchfield, Andrew J.	Douglas		1865
Cromwell, A.F.	Pawnee, Richardson		1857 ^{1,2}
Crothers, John	Nemaha		1861
Crouch, Mason	Otoe		1865
Crounse, Lorenzo	Richardson		1866 ⁴
Crowe, George	Nemaha		1859, 61 65, 67 ³
Croxton, John H.	Otoe		1861
Curran, Sterrett M.	Douglas		1867 ³
Daily, Samuel G.	Johnson, Nemaha		1858
Daily, William	Nemaha		1867 ³
Davidson, Fleming	Douglas		1855 ¹
Davidson, James	Sarpy		1857 ² , 60
Davis, Alexander	Douglas		1855 ²
Davis, Charles D.	Washington		1858
Davis, Josiah W.	Dakota		1864
Davis, Oscar F.	Douglas		1861
Davis, Thomas	Douglas		1855 ¹
Davis, William Rose	Cass, Lancaster		1858, 59, 60
Dean, Archibald C.	Pawnee, Richardson		1858
Decker, James H.	Otoe, Pierce		1855 ^{1,2} , 57 ²
DePuy, Henry W.	Dodge, Platte, Washington		1858, 60
Deweese, James M.	Richardson		1867 ³
Doane, George W.	Burt, Douglas, Sarpy, Washington	1858, 59, 67 ³	
Donelan, Edmund Armstrong	Cass, Clay, Gage, Lancaster	1858, 59	1857 ²
Doom, James E.	Cass, Dodge, Lancaster, Otoe, Saline, Saunders, Seward	1864, 67 ³	
Doom, Robert G.	Cass		1858
Dorsey, Charles G.	Nemaha		1864
Dorsey, Jonathan E.	Dodge		1867 ³
Downs, Hiram P.	Otoe		1857 ¹ , 60
Doyle, Eli R.	Dodge		1855 ¹
Drexel, Frederick	Douglas		1866 ⁴
Duerfeldt, Gustavus	Richardson		1867 ³
Duggan, Daniel	Dakota		1867 ³
Dundy, Elmer S.	Pawnee, Richardson	1858 ⁵ , 59, 60, 61	
Dunning, Oliver W.	Richardson		1865

Members of Nebraska Territorial Legislature, 1855-1867 (Cont'd.)

Name	Counties Represented	Council	House
Dyson, Joseph.....	Douglas		1857 ¹
Eikenberry, Samuel	Cass, Lancaster.....		1861
Eisley, Charles.....	Washington		1866 ⁴
Elbert, Samuel H.....	Cass, Dodge, Otoe	1860	
Ellis, Joseph C.....	Otoe.....		1857 ¹
Ely, William H.....	Dodge.....		1865
Emry, Elias L.....	Douglas		1865
Evans, Frederick.....	Buffalo, Hall, Merrick, Platte.....		1865
Evans, John	Dodge	1855 ²	
Evans, John	Washington.....		1864
Ewing, John S.....	Richardson.....		1861
Fairbrother, George W.....	Nemaha.....		1864
Faulkner, George.....	Richardson.....	1866 ⁴	
Finney, John	Douglas		1857 ¹
Finney, William A.....	Forney, Nemaha.....		1855 ^{1,2} , 57 ¹
Fisher, James O.....	Cedar, Dakota, Dixon, L'Eau qui Court.....		1864
Fisher, Thomas R.....	Johnson, Nemaha	1864.....	1860
Fleming, William C.....	Pawnee, Richardson		1858
Folsom, Benjamin R.....	Burt	1855 ^{1,2}	
Fowler, Edward W.....	Pawnee		1860
Freeman, F.K.....	Buffalo, Hall, Kearney, Lincoln, Monroe, Platte	1867 ³	
Frost, George W.....	Douglas		1867 ³
Fuller, Abel B.....	Cass		1867 ³
Furnas, Robert W.....	Nemaha	1857 ^{1,2} , 58, 59	
Gantt, Daniel.....	Douglas		1864
Gates, Amos.....	Sarpy.....		1857 ² , 60 64, 65
Gibbs, Isaac L.....	Otoe.....		1857 ¹
Gibson, Thomas.....	Dodge.....		1855 ²
Gilmore, James A.....	Otoe.....		1866 ⁴
Gilmour, William.....	Cass, Lancaster.....		1860
Goodwill, Taylor G.....	Douglas	1855 ^{1,2}	
Goshen, Charles A.....	Clay, Gage, Johnson		1859
Goss, John Q.....	Burt, Sarpy, Washington	1860, 61	
Goyer, Alfred D.....	Douglas		1855 ¹
Graves, John G.....	Otoe.....		1867 ³
Gray, A.W.....	Johnson		1867 ³
Grebe, Henry.....	Douglas		1860, 64
Green, John.....	Nemaha.....		1866 ⁴
Gregory, John S., Jr.....	Cass, Lancaster.....		1864
Griffey, Thomas L.....	Cedar, Dakota, Dixon, L'Eau qui Court	1865, 66 ⁴	
Griffin, Joel T.....	Douglas		1860, 61
Griffing, George L.....	Pawnee		1864
Gwyer, William A.....	Douglas		1858
Hacker, Jonas	Nemaha.....		1860

Members of Nebraska Territorial Legislature, 1855-1867 (Cont'd.)

Name	Counties Represented	Council	House
Hagaman, Robert M.....	Cedar, Dixon, L'Eau qui Court.....		1861
Hagood, John McF.....	Cass.....		1855 ² , 65
Hail, William B.....	Otoe, Pierce.....		1855 ^{1,2} , 57 ^{1,2} , 58
Hall, George A.	Cedar, Dixon, L'Eau qui Court.....		1865
Hanscom, Andrew J.....	Douglas		1855 ¹ , 57 ¹ , 59
Hardenburgh, E.H.	Lancaster.....		1867 ³
Harsh, Levi.....	Douglas		1855 ²
Hart, John Jay.....	Richardson.....		1866 ⁴
Harvey, Augustus Ford.....	Otoe.....		1867 ³
Haywood, Charles F.....	Nemaha.....		1867 ³
Heaton, Isaac E.	Dodge.....		1864
Hedde, Frederick A.P.....	Buffalo, Hall, Kearney, Lincoln, Monroe.....		1860, 64
Hedges, Rochester.....	Otoe.....		1865
Heffernan, John.....	Dakota.....		1865
Hicklin, William M.	Otoe.....		1867 ³
Hinsdale, George A.	Dakota.....		1859
Hitchcock, Horace M.	Washington.....		1865
Hoback, Robert D.	Cass, Lancaster.....		1864
Hobbs, Lorenzo	Burt, Cuming.....		1864
Hoile, Joseph T.	Richardson.....		1867 ³
Holladay, Andrew S.....	Nemaha.....	1865, 66 ⁴	1861
Holloway, Charles T.	Douglas, Sarpy		1857 ^{1,2}
Hoover, James T.A.....	Cass.....		1865
Hoover, Jerome	Nemaha, Richardson.....		1855 ²
Hyde, Judson R.....	Burt.....		1860
Imlay, William	Lancaster, Saunders, Seward.....		1865
Jackson, Alfred H.....	Cedar, Dakota, Dixon, L'Eau qui Court.....		1864
Johnson, Eugene H.....	Richardson.....		1865
Johnson, Harrison.....	Douglas		1857 ¹ , 59
Johnston, David M.....	Richardson.....		1855 ¹
Jones, Alfred D.....	Douglas	1855 ^{1,2}	1861
Jones, Edward C.....	Cedar, Dakota, L'Eau qui Court		1857 ^{1,2}
Jones, Lewis E.....	Cedar, Dixon, L'Eau qui Court.....		1866 ⁴
Keeling, William Wesley.....	Nemaha.....		1859
Kelley, John E.....	Platte.....		1867 ³
Kempton, William.....	Cass.....		1855 ¹
Kennedy, Ben. Eli Barnet.....	Douglas	1865, 66 ⁴	1864
Kennedy, George F.....	Douglas		1859
Kimball, Richard	Douglas		1857 ¹
King, Wingate.....	Pawnee, Richardson		1857 ²
Kirk, Abel Downing.....	Richardson.....		1855 ²
Kirkpatrick, Samuel M.....	Cass, Dodge, Otoe	1855 ² , 57 ^{1,2} , 61	1865
Kline, Lewis M.....	Washington.....		1858
Laird, William	Cass.....		1855 ²
Lake, George B.....	Douglas		1859, 64, 66 ⁴

Members of Nebraska Territorial Legislature, 1855-1867 (Cont'd.)

Name	Counties Represented	Council	House
Langdon, Martin.....	Sarpy.....		1865
Larimer, William, Jr.....	Douglas.....		1855 ²
Larsh, Napoleon B.....	Otoe.....		1861
Lash, Joseph.....	Nemaha.....		1864
Latham, John M.....	Cass.....		1855 ¹
Latta, William S.....	Cass, Lancaster.....		1859
Lawrence, Isaac C.....	Nemaha.....		1857 ¹
Leaming, Silas T.....	Burt.....		1861
Lee, George F.....	Otoe.....		1858
Lefler, North P.....	Sarpy.....		1866 ⁴
Leighton, A. C.....	Butler, Kearney, Lincoln, Saline.....		1865
Lincoln, Justus Casner.....	Richardson.....		1864
Link, Harvey.....	Douglas.....		1867 ³
Little, William A.....	Douglas.....	1859, 60, 61, 64	
Lockwood, William F.....	Dakota.....		1860
Lowe, Samuel A.....	Douglas.....		1860
Maddox, Wilson Meeks.....	Pierce.....		1855 ¹
Majors, Thomas Jefferson.....	Nemaha.....	1867 ³	
Malcolm, A.B.....	Douglas.....		1859
Marquett, Turner Mastin.....	Cass, Clay, Gage, Lancaster.....	1860, 61, 64	1857 ² , 58, 59
Mason, Oliver P.....	Otoe.....	1864, 65, 66 ⁴	1858
Mathias, Alfred.....	Otoe.....		1860
Maxon, John H.....	Otoe.....		1866 ⁴
Maxwell, Samuel.....	Cass, Lancaster.....		1859, 65, 66 ⁴
McCandlish, William N.....	Washington.....		1865
McCartney, Allen T.....	Otoe.....		1864
McCasland, Jeremiah N.....	Clay, Gage, Johnson, Jones, Pawnee.....	1865, 66 ⁴	1859
McCormick, John.....	Douglas.....	1864	
McDonald, Charles.....	Pawnee, Richardson.....	1857 ^{1,2} , 58 ⁵	1855 ²
McLaughlin, Daniel.....	Cedar, Dakota, Dixon, L'Eau qui Court.....		1861
McLennan, William.....	Otoe.....		1864
McPherson, John.....	Johnson, Nemaha.....	1861	
Mead, Giles.....	Washington.....		1860
Megeath, James Gabriel.....	Douglas.....		1866 ⁴
Millard, Ezra T.....	Douglas.....		1860
Miller, George L.....	Douglas.....	1857 ^{1,2} , 58, 59	1855 ²
Miller, Jason G.....	Cass, Lancaster, Saline, Seward.....	1865, 66 ⁴	
Minick, John S.....	Johnson, Nemaha.....		1857 ²
Mitchell, James C.....	Washington.....	1855 ^{1,2}	
Moore, William E.....	Douglas.....	1858	1855 ² , 57 ¹
Morton, J. Sterling.....	Otoe.....		1855 ² , 57 ²
Mullen, Loudon.....	Cass, Lancaster.....		1860
Murphy, Michael.....	Douglas.....		1857 ^{1,2}
Myers, Nathan.....	Richardson.....		1859
Neligh, John D.....	Burt, Cuming, Washington.....	1867 ³	1865
Newman, Henry A.....	Otoe.....		1864

Members of Nebraska Territorial Legislature, 1855-1867 (Cont'd.)

Name	Counties Represented	Council	House
Noel, Jesse	Johnson, Nemaha		1858, 59
Norwood, Charles C.	Sarpy		1858
Nuckolls, Houston	Richardson		1859
Nuckolls, Lafayette	Cass	1855 ¹	
Nuckolls, Stephen F.	Otoe		1859
O'Connor, Cornelius	Dakota		1861, 64, 66 ⁴
Paddock, Joseph Williamson	Douglas		1857 ² , 66 ⁴
Parchen, William	Richardson		1866 ⁴
Pardee, Henry C.	Cass, Lancaster		1864
Parker, Hiram W.	Clay, Gage, Johnson		1860
Parmelee, Daniel S.	Douglas		1867 ³
Perkins, Alonzo	Washington		1857 ^{2,5}
Petit, Samuel	Nemaha		1865
Phillips, William B.	Nemaha		1865, 66 ⁴
Pickard, James W.	Douglas		1865
Pollock, William A.	Nemaha		1866 ⁴
Poppleton, Andrew J.	Douglas		1855 ¹ , 57 ²
Porter, Henry B.	Richardson		1860, 61
Porter, John Redmond	Douglas	1858, 59, 64, 65, 66 ⁴	
Porter, Nathan S.	Cedar, Dixon, L'Eau qui Court		1864, 65
Presson, William A.	Richardson	1867 ³	
Puett, Alfred W.	Dakota	1857 ^{1,2}	
Purple, Hascal C.	Burt		1855 ¹
Ramsey, James D.	Pawnee, Richardson		1858, 66 ⁴
Rankin, Benjamin P.	Sarpy		1858
Reck, John	Butler, Calhoun, Green, Platte		1859, 61
Reddick, John Irwin	Douglas		1860
Reed, William H.	Cass, Lancaster		1860
Reed, William S.	Nemaha		1861
Reeves, Mills S.	Otoe	1857 ^{1,2} , 58, 59, 67 ³	
Renner, Frederick	Otoe		1864
Reynolds, Herman Myer	Gage, Jones		1865
Reynolds, Milton W.	Otoe		1859, 61
Rice, Lorenzo	Nemaha		1864
Richardson, J.W.	Dodge		1855 ¹
Richardson, Origen D.	Douglas	1855 ^{1,2}	
Riden, Mastin W.	Otoe		1855 ²
Ritchie, John	Douglas		1864
Robb, Daniel B.	Otoe		1857 ²
Robertson, John B.	Burt		1855 ¹
Robertson, Theodore H.	Sarpy		1866 ⁴
Robinson, James	Johnson		1866 ⁴
Roeder, Augustus	Douglas		1858
Rogers, Eliphus Hibbard	Dodge, Sarpy	1867 ³	1859
Rogers, Pleasant M.	Pawnee, Richardson		1857 ²
Rogers, Samuel E.	Douglas	1855 ^{1,2} , 57 ^{1,2}	
Rohwer, Hans J.	Washington		1864
Rolf, DeForest P.	Otoe		1867 ³

Members of Nebraska Territorial Legislature, 1855-1867 (Cont'd.)

Name	Counties Represented	Council	House
Rose, Amazial M.	Cass, Otoe.....		1855 ²
Ross, Hugh M.	Gage, Jones.....		1866 ⁴ , 67 ³
Rowles, William D.	Sarpy.....		1861
Safford, Jacob	Cass, Dodge, Otoe	1857 ^{1,2}	
Salisbury, Alonzo F.....	Douglas	1857 ^{1,2}	1855 ²
Sapp, William F.	Douglas	1861	
Scott, George E.	Washington.....	1858, 59	
Seeley, Jonas	Douglas		1857 ¹
Seeley, Silas E.	Dodge, Platte.....		1857 ¹
Seymour, Charles W.	Otoe.....		1864
Seymour, James H.	Douglas		1858, 61
Sharp, Joseph L.	Richardson.....	1855 ^{1,2}	
Sharp, Neal Johnson.....	Richardson.....		1857 ¹
Sheldon, Lawson	Cass, Clay, Gage, Lancaster.....	1867 ³	1857 ²
Shields, Matthew J.	Sarpy.....		1858, 59
Sibley, Samuel P.....	Otoe.....		1860
Sim, Francis.....	Otoe.....		1864
Singleton, John A.	Pawnee, Richardson		1855 ¹ , 57 ¹
Slaughter, William M.	Cass.....		1857 ¹
Smith, Andrew J.....	Washington.....		1855 ¹
Smith, James G.	Dodge.....		1866 ⁴
Smith, Joel S.	Douglas		1864
Sollenberger, Jacob.....	Otoe.....		1860
Steele, Robert W.	Douglas		1858
Steinberger, John A.	Douglas		1857 ^{1,2} , 58
Stephenson, John N.....	Cass, Lancaster.....		1859
Stewart, Alexander S.	Clay, Gage, Johnson, Jones, Pawnee	1867 ³	
Stewart, James.....	Douglas		1858
Stewart, James A.....	Douglas		1857 ²
Stewart, James S.....	Washington.....		1857 ^{1,2} , 59
Stout, Elisha P.	Washington.....		1857 ¹
Strickland, Silas A.....	Douglas, Sarpy	1860	1857 ^{1,2} , 59
Stuefer, Martin	Burt, Cuming.....		1867 ³
Sullivan, Potter C.....	Washington.....		1855 ² , 57 ^{2,5}
Taffe, John.....	Cedar, Dakota, Dixon, L'Eau qui Court.....	1860, 61	1858, 59
Taggart, John M.	Dodge, Platte.....		1857 ²
Taylor, John W.	Nemaha.....		1865, 66 ⁴
Taylor, William H.	Otoe.....	1858, 59, 60, 61	
Thayer, John M.	Douglas	1860	
Thompson, Joseph D.N.	Cass.....		1855 ¹
Thorn, James.....	Otoe.....		1866 ⁴
Thrall, William Rockwell.....	Douglas		1857 ²
Tipton, Thomas W.....	Johnson, Nemaha	1860	
Tisdell, Freeman A.....	Richardson.....		1860, 65
Todd, Levi G.	Cass, Lancaster.....		1864
Trumble, Abner W.	Sarpy.....		1867 ³
Tufts, James.....	Cedar, Dixon, L'Eau qui Court.....		1859
Tuxbury, Albert	Otoe.....		1866 ⁴

Members of Nebraska Territorial Legislature, 1855-1867 (Cont'd.)

Name	Counties Represented	Council	House
Unthank, John A.	Washington.....	1860, 61	
Van Horn, Joseph.....	Cass, Clay, Gage, Lancaster.....		1857 ²
Waldter, Louis.....	Nemaha.....		1867 ³
Wallich, John.....	Buffalo, Hall, Merrick, Platte.....		1866 ⁴ , 67 ³
Walther, Charles F.	Richardson.....		1865
Wardell, William W.	Otoe.....	1867 ³	
Warrick, Amasa S.	Washington.....		1867 ³
Wasson, James B.	Otoe.....		1858
Wattles, Stephen H.	Sarpy.....		1858, 61
Watts, Samuel F.	Dakota.....		1857 ¹
Welch, Frank.....	Burt.....	1864	
West, George P.	Otoe.....		1865
Whalen, John.....	Sarpy.....		1864
Whaley, Charles H.	Butler, Calhoun, Green, Platte.....		1860
White, James D.	Otoe.....		1857 ¹
Whitted, Robert B.	Douglas.....		1855 ¹
Wilbur, Russel H.	Cedar, Dakota, Dixon, L'Eau qui Court.....		1866 ⁴
Wiles, Isaac.....	Cass, Lancaster.....		1861, 67 ³
Wolph, Henry C.	Cass.....		1857 ¹
Wood, Joel Martin.....	Forney.....		1855 ¹
Young, William J.	Cass.....		1858

¹First session that year.

²Second session that year.

³Member of Territorial Legislature that met Jan. 10, 1867. See explanation on Page 269.

⁴Member of Territorial Legislature that met Jan. 4, 1866. See explanation on Page 269.

⁵Seats contested: Asa M. Acton was unseated Dec. 29, 1860; Charles McDonald resigned in 1858 after his seat was contested by Elmer S. Dundy; Potter C. Sullivan was unseated Dec. 21, 1857, and Alonzo Perkins was seated the same day.

Members of Nebraska Bicameral Legislature 1866-1937

Name	Residence	Senate	House
Abbott, N.C.	Lincoln		1881-83
Abbott, Othman A.	Grand Island	1872 ⁶ -73	
Abbott, Rufus	Pawnee City	1875-77	
Abel, Anton	Plum Creek		1883-85
Abrahamson, Otto	Axtell		1887-91
Acton, Frank W.	Beatrice		1921-23
Adams, George M.	Crawford	1917-19	1907-09
Adams, John, Jr. ¹¹	Omaha		1935 ³ , 35 ⁶ -37
Adams, John M.	Sidney		1885-87
Adams, Joseph G.	Omaha		1933-35
Adams, M.E.	Scottsbluff		1933-35
Adams, Maxwell W.	Dannebrog		1925-31
Agee, Alfred W.	Aurora		1887-89
Ahmanson, John	Douglas County		1871-73
Aikin, Relzy M.	Nelson		1885-89
Ainlay, Benjamin J.	Belgrade	1919-21	1915-19
Akers, William R.	Collins	1895-97	
Albert, Henry	Wilber		1891-93
Albert, I.L.	Columbus	1911-13, 15-19	
Alden, J.M.	Pierce	1903-05	1891-93
Alderman, Frank B.	West Point		1897-99
Alderson, T.E.	Creston		1907-09
Aldrich, Chester H.	David City	1907-09	
Alexander, C.L.	Hastings	1899-1901	
Alexander, Thomas J.	Johnson		1887-89
Allan, James	Omaha		1895-97, 1919-21, 23-25
Allen, Charles E.	Cozad	1923-25, 31-33, 35-37	
Allen, Charles F.	Beatrice		1913-15, 19-21
Allen, Cyrus	Summit		1877-79
Allen, E.N.	Arapahoe	1899-1903	
Allen, H.A.	Atkinson		1909-13
Allyn, A.E.	Hastings		1929-31
Ambrose, George W.	Omaha	1877-79	
Ames, George W.	Omaha		1893-95
Ames, W.R.	Swift		1891-93
Amsberry, J.A.	Mason City		1929-31
Amspoker, Ross	Springview	1927-31	1923-25
Andersen, Crist	Bristow	1931-35	1913-19
Anderson, Anton Marinus	Oak		1927-29, 31-35
Anderson, C.J.	Omaha		1905-07
Anderson, Charles	Marquette		1903-07
Anderson, Charles B.	Crete, Lincoln	1913-15, 21-25	
Anderson, Chris	Norman		1911-15
Anderson, D.M.	Otoe County		1866 ¹² -69
Anderson, Emil	Minden		1925-27, 31-35
Anderson, Frank	Aurora		1919-23
Anderson, Frank E.	Wausa		1903-05, 19-23

Members of Nebraska Bicameral Legislature 1866-1937 (Cont'd.)

Name	Residence	Senate	House
Anderson, George W.	Havelock		1899-01
Anderson, Nels J.	Omaha		1913-15
Anderson, Nils.	Shickley		1882 ⁶ -83, 99 ⁷¹
Anderson, Oscar T.	Holdrege		1915-19
Anderson, Victor	Minden		1901-05
Anderson, Victor	Stromsburg	1933-35	
Anderson, W.J.	David City		1919-21
Anderson, Walter L.	Lincoln		1921-23
Andres, Philip	Omaha		1887-89
Andrews, Henry C.	Kearney		1887-89
Andrews, J.A.	Eustis		1901-03
Andrews, Vernon D.	College View		1929-31
Ankeny, H.T.	Laurel		1897-99
Anness, Wilber W.	Dunbar		1911-13
Anyan, William	Beatrice		1876 ⁶ -79
Arends, J.H.	Syracuse	1899-1903	
Armitage, H.G.	Kenesaw		1883-85
Armstrong, F.	Elm Creek		1909-11
Armstrong, John W.	South Auburn		1899-1903, 07-09, 21-23
Arnold, A.J.	Columbus		1873-75
Arnold, E.W.	Grand Island	1879-81	
Arnold, Edward	Odell		1891-93
Arnold, Edward W.	Platte County		1866 ¹ -67
Ashburn, D.P.	Gibbon		1873 ^{7d} -75
Ashby, Thomas F.	Franklin		1883-85
Ashby, William	Fairfield		1895-97
Ashton, F.W.	Grand Island	1907-09	
Ashton, Harry L.	Seward		1929 ⁵
Ashton, T.	Otoe County	1869-71	
Aten, John	Green Island	1877-79	
Atwood, Silas S.	Beaver Crossing, Milford		1903-07
Aurand, L.H.	Chapman		1925-31
Auten, James	Albion		1917-19, 23-27
Auxier, Edward Everett	Verdon		1923-27
Axtell, James A.	Fairbury	1931-33	1917-23
Axtell, Thomas	North Platte		1923-29
Ayer, Simon C.	Gibbon		1881-83
Ayers, Oliver C.	Humboldt		1913-15
Babcock, A.H.	Pawnee City		1873-75
Babcock, Charles F.	McCook		1883-85
Babcock, N.C.	Exeter		1881-83
Babcock, Oscar	North Loup		1879-81
Babcock, Walter E.	Cambridge		1887-89
Babcock, William N.	Omaha	1893-95	
Bacon, Frank	Gothenburg		1895-97
Bacon, George E.	Overton, Doss		1903-07
Bailey, E. Preston	Carleton		1923-31, 35-37

Members of Nebraska Bicameral Legislature 1866-1937 (Cont'd.)

Name	Residence	Senate	House
Bailey, J.B.	Herman		1881-83
Bailey, Orestus G.	Bloomington		1887-91
Bailey, Stephen M.	Fairbury		1885-87
Bailey, Willard F.	Kearney		1911-13
Baird, Cyrus N.	Lincoln	1877-79	
Baird, Harlon	Dakota County	1867-69	1887-89
Baird, J.P.	Ord		1907-09
Baker, Alexander H.	Omaha		1875-79
Baker, Alva Avery	Winnetoon		1919-21
Baker, B.S.	Fairbury		1889-91
Baker, D.W.	Benedict		1907-13
Baker, Jason W.	Seneca		1913-15
Baker, Sidney	Keene	1881-83	1879-81
Baker, William	Butler, Kearney, Lincoln, Saline counties		1867 ² -69
Balder, B.F.	Ashland		1933-35
Baldrige, Howard H.	Omaha	1901-03	
Baldrige, H. Malcolm	Omaha		1923-25
Baldwin, A.S.	Plum Creek		1881-83
Baldwin, C.W.	Elkhorn		1897 ⁷ -99
Ball, F.W.	Crete		1923-25
Ballard, John R.	Fairmont		1887-91
Ballentine, D.C.	Stockville	1881 ^{7a} -83	
Baltzley, O.W.	Cedar, Dixon, L'Eau qui Court counties, Crete		1867-69, 73-75
Banks, Andrew H.	Wausa		1913-15
Banks, E.M.	Alliance		1925-27
Banning, W.B.	Union	1909-13, 23-31, 33-35	
Barbour, W.M.	Scottsbluff		1919-31
Barclay, Andrew D.	Bookwalter		1909-13
Barclay, Fred H.	Pawnee City		1933-35
Barker, A.H.	Dakota County		1866 ¹ -67
Barker, John A.	Franklin		1915-17
Barker, L.D.	Pleasant Hill	1883-85	
Barker, Samuel	Plattsmouth		1877-79
Barnard, E.H.	Dodge County		1869 ⁸
Barnard, Samuel	Table Rock		1879-81
Barnes, Elmer C.	Doughboy		1933-37
Barnes, John W.	Plattsmouth		1873-75 ⁹
Barnes, S.C.	Omaha		1905-09
Barnett, Ferdinand L.	Omaha		1927-29
Barney, Reuben E.	Kearney		1885-87
Barnum, E.W.	Factoryville	1873-75	
Barnum, Guy C.	Buffalo, Hall, Kearney, Lincoln, Merrick, Platte counties		1869-71
Barnum, Guy C., Jr.	Columbus		1877-79
Barr, John D.	Liberty	1919-21, 23-25	

Members of Nebraska Bicameral Legislature 1866-1937 (Cont'd.)

Name	Residence	Senate	House
Barrett, George W.	Shelton		1907-11
Barrett, Jacob H.	Wisner		1887-89
Barrett, John C.	South Omaha		1915-17
Barrows, Benjamin H.	Omaha		1875 ⁹
Barry, Patrick H.	Greeley Center		1893-97
Bartels, H.C.	Carroll	1911-15	
Bartholomew, H.C.	Creighton		1891-93
Bartlett, E.M.	Omaha		1881-83
Bartlett, W.R.	Omaha		1873-75
Bartling, Henry H.	Nebraska City	1911-15	
Barton, Guy C.	North Platte	1873-77	
Barton, Lewis	Minden		1883-85
Barton, Wallace R.	Tecumseh	1899-1901	
Bartoo, A.E.	Arcadia		1903-07
Bartos, F.W.	Wilber	1909-13	
Bassett, Samuel C.	Gibbon		1885-87, 1911-13
Bates, M.A.	Plattsmouth		1909-11
Bates, William L.	Lodgepole		1915-19
Batty, R.A.	Hastings		1879-81
Bauer, William E.	David City	1895-97	
Baumer, John	Omaha		1875-77
Beal, Charles W.	Broken Bow	1897-99, 1915-19	1893-95
Beal, Eugene	Ogallala		1917-19
Beall, Charles H.	Fairfield	1901-03	
Beall, Enos	Buffalo, Hall, Merrick counties		1871-73
Beals, Seth W.	Humboldt		1875 ⁹
Beans, James M.	Lexington		1921-23
Bear, Alexander	Norfolk	1875-77	1877-79
Beardsley, J.M.	Weeping Water		1877-79
Beardsley, S.W.	Cheney	1889-91	
Beatty, W.I.	Foster		1935-37
Becher, Dierk A.	Columbus, Oldenbusch	1901-05	
Becher, Gus G.	Columbus		1895-97
Beck, Henry S.	Pierce		1895-97
Beck, William B.	Tekamah	1879-81, 91-93	
Becker, Carl H.	Lincoln		1925-27
Beckman, Edith	Omaha		1935 ⁶ -37
Beckman, Henry	Germantown		1889-91
Beckman, Herman F.	Utica		1921-23
Bedford, Jeff W.	Omaha	1915-17	
Bedford, William H.	Meek		1905-07
Bee, E.R.	Cambridge		1895-97
Beebe, Harvey C.	Osceola	1921-23	
Beebe, Henry	Dodge County		1867-69
Beekly, William H.	Dorchester		1901-03
Beethe, C.H.	Elk Creek		1901-03
Beghtol, Peter F.	Bennet	1903-07	

Members of Nebraska Bicameral Legislature 1866-1937 (Cont'd.)

Name	Residence	Senate	House
Begole, B.H.	Beatrice		1909-11
Behrens, Henry	Beemer	1923-29, 31-33	1917-23
Beisner, Conrad	Hebron		1899-1903
Belden, H.S.	Dawson		1903-05
Belden, Nafew S.	North Bend		1877-79
Belding, Frank E.	Omaha		1923-25
Bell, T.R.	Cass County		1866 ¹ -67
Bender, Jacob	Sutton		1925-27
Bender, John W.	Humphrey		1905-07
Benedict, E.	Omaha		1895-97
Benjamin, G.W.	Trenton		1899 ⁷
Bennet, John B.	Otoe County		1867 ⁶ -69
Bennett, J.H.	Omaha	1917-19	
Bennett, Lewis M.	Omaha		1879-81
Bentley, William G.	Ashland		1887-89
Bentzen, Otto	Naper		1935-37
Berka, Louis	Omaha	1921-23	1919-21
Berkley, Hugh	Ohioa		1883-85
Berlet, Peter	Auburn, Johnson	1901-03	1899-1901
Berlin, R.S.	Omaha		1889-91
Bernard, James J.	Lewiston, Pawnee City	1895-99	
Berry, E.M.	Mission Creek		1889-91
Bertrand, George E.	Omaha		1891-93
Besse, C.R.	Red Cloud	1909-11	1907-09
Best, F.C.	Omaha		1907-09
Bethea, William W.	Ewing		1919-23
Beushausen, Charles F.	Loup City		1923-25, 33 ⁶ -35
Beverly, James A.	Omaha		1899-1901
Bick, Henry	Seward		1881-83, 87-89
Bickley, William M.	Madison		1885-87
Bierbower, V.	Sidney		1883-85
Biermann, August H.	Wisner		1935-36 ⁴
Billings, O.P.	Norden		1897-99
Binfield, E.E.	Prosser		1929-34 ⁴
Birdsall, George A.	Alexandria		1919-21
Birkhauser, Peter W.	Falls City	1877-81	
Bisbee, N.B.	Chambers		1889-91
Bishop, John S.	Lincoln		1929-33, 35-37
Bivens, George W.	Hastings		1931-33
Black, Cyrus	Hickman		1909-11, 19-21
Black, Joseph	Kearney	1895-97	
Blackman, S.C.	Tilden		1931-33
Blackmore, Thomas	Omaha		1877-79
Blaco, Richard	Blair		1885-87
Blaine, William H.	Geneva		1885-87
Blake, Palmer	Tecumseh		1897-1901
Blakely, Nathan	Gage, Jefferson, Jones counties		1866 ¹ -67, 69 ⁸
Blanchard, George F.	Freemont	1877-79	

Members of Nebraska Bicameral Legislature 1866-1937 (Cont'd.)

Name	Residence	Senate	House
Blausler, C.L.E.	Diller		1915-17
Blessing, Alvin	Ord	1935 ⁵	
Bliss, Clarence G.	Elm Creek	1921-27	
Blodgett, Charles	Howard		1873-75
Blystone, W.J.	Lincoln		1907-11
Bobbitt, T.N.	Sunlight		1877-79
Bock, Henry	David City		1921-27, 33-37
Bodinson, C.F.	Kearney	1909-13	
Boelts, John G.	Central City, St. Libory	1933-35	1909-11, 31-33
Boggs, L.B.	Beatrice		1877-79
Bohacek, William	Wilber		1889-91
Boland, Peter G.H.	Omaha		1909-13
Bolen, J.M.	Surprise, Ulysses		1905-09
Bollen, Floyd L.	Crofton		1913-15
Bolln, Henry	Omaha		1881-83
Bomgardner, D.E.	Orleans	1883-85	
Bonesteel, H.E.	Niobrara	1887-89	
Bonham, Luther	Fairbury		1911-13
Booth, James	Scribner		1885-87
Bortis, C.W.	Glenville		1889-91
Bostrom, Nels J.	Concord		1933-35
Botts, S.J.	Ord		1909-11
Boulier, Alex	Cedar Bluffs		1899-1903
Bowen, A.	Nebraska City	1873-75	
Bower, Samuel	St. Paul		1897-1901
Bowman, A.H.	Lawrence		1909-11
Bowman, David H.	Omaha		1921-23
Bowman, George G.	Columbus		1887-89
Bowman, Harry E. ¹¹	Lawrence	1905-07	
Bowman, John E.	Loup City	1929-33	
Bowring, Arthur	Merriman	1930 ⁶ -33	1927-30 ⁵
Boyd, James	Nelson		1901-03
Boyd, James E.	Buffalo, Hall, Merrick, Platte counties		1866 ¹ -67
Boyd, R.W.	Aurora	1909-11	
Bradley, A.H.	North Platte		1879-81
Bradstreet, Thomas E.	Grand Island		1919-21
Bradstreet, W.D.	Spencer		1933-35
Brady, Frank J. ¹¹	Atkinson	1935-37	
Brady, James T.	Albion	1903-05	
Brady, John	Kearney		1895-97
Brain, John Bell	Omaha		1913-15
Brandt, Henry F. ¹¹	Beatrice		1935-37
Brandt, William, Jr.	Malcolm	1885-87	
Brant, W.H.	Springview		1915-17
Braucht, H.G.	Clarkson		1889-91
Brazda, Rudolph	West Point	1929-31	
Brecht, Charles	Falls City		1911-13
Bredeson, Ole	Surprise		1891-93

Members of Nebraska Bicameral Legislature 1866-1937 (Cont'd.)

Name	Residence	Senate	House
Breen, Joseph J.	South Omaha		1891-93
Bremer, Carl	Aurora		1931-33, 35-37
Bren, Joseph	Omaha	1933-35	
Brennan, J.C.	Omaha		1891-93
Bresee, Charles P.	Rushville	1905-07	
Bressler, John T.	Wayne	1895-97	
Brewer, Wells	Buffalo, Hall, Merrick counties		1869-71
Brewster, Sardius C.	Douglas County		1869-71
Briggs, A.C.	Dodge County		1871-73
Briggs, Thomas L.	Antioch		1919-21
Brink, A.P.	Cedar Rapids		1889-91
Britton, James	Wayne		1883-85
Broatch, W.J.	Omaha		1881-83
Brockman, John M.	Stella		1893-97
Brodecky, Emil E. ¹¹	Howells	1933-37	
Broderick, J.E.	Fairfield		1909-11
Broderick, Monmouth	Fairfield		1899-1903
Brokaw, W.A.	Ruby		1895-97
Brookley, Will	Edgar	1913-17	
Brooks, James	Stanton	1919-21	
Broome, Frank M.	Alliance, Antioch		1915-17, 23-25
Brott, Lewis	Sextorp		1913-15
Brown, C.M.	Cambridge		1901-03
Brown, Charles H.	Omaha	1877-81, 83-85	
Brown, David	Nebraska City	1871 ⁵	1901 ⁴
Brown, David J.	Seward		1883-85, 93-95
Brown, E.A.	Loup City		1907-11
Brown, E.E.	Lincoln	1879-81, 83-85	
Brown, Edward P.	Davey, Lincoln	1909-13	1907-09
Brown, Elmer W.	Lincoln		1907-11
Brown, Ezra	Harvard	1883-87	
Brown, Frank W.	Arlington		1933-37
Brown, Fred A.	Holdrege	1921-23	
Brown, George W.	Dayton		1881-83
Brown, Guy A.	Geneva		1929-31
Brown, J. Marion	Fontanelle	1891-93	
Brown, James Arthur	Lincoln		1927-29, 35-37
Brown, John L.	Plattsmouth		1873-75 ⁹
Brown, Milton H.	Gothenburg		1925-27
Brown, O.B.	Lyman		1929-31
Brown, O.F.	Richard	1883-85	
Brown, R.G.	Sutton	1887-89	
Brown, W.A.	Stanton		1923-25, 27-29
Brown, W.C.	Springview	1903-05	
Brown, William W.	Culbertson		1887-89
Brownell, R.C.	Morse Bluff		1895-97
Brownlee, R.D.	Burr Oak		1879-81
Bruce, G.C.	Hebron		1879-81

Members of Nebraska Bicameral Legislature 1866-1937 (Cont'd.)

Name	Residence	Senate	House
Brunner, Thomas C.	Omaha		1885-87
Bruno, Henry A.	Chapman		1877-79
Brunt, James A.	Fairbury	1933-35	
Brush, Marcus	Butler, Saunders, Seward counties		1869-71
Bruveleit, Paul	Stanton		1931-35
Bryant, A.M.	Wahoo	1877-79	
Buck, Ralph J.	Sutton		1929-31
Buck, S.H.	Berlin	1907-11	
Buckendorf, W.E.	Bassett		1929-33
Buckley, J.B.	Stromsburg		1907-09
Buckner, George R.	Waverly		1913-15
Buckworth, A.D.	North Platte	1885-87	
Buffington, John W.	Hamlet		1933-35 ⁴
Buffington, Joseph R.	Liberty		1885-87
Buhrman, J.H.	St. Libory	1909-13, 15-19	
Bulla, J.H.	South Omaha		1911-13, 17-19
Bullard, William C.	McCook	1933-35 ⁵	
Bunnell, T.A.	Ashland	1879-81	
Burch, J.C.	Wymore		1895-97
Buresh, James	Omaha		1931-33, 35-37
Buresh, John J.	Omaha		1927-29
Buresh, Vaclav	Omaha		1901-03
Burgess, H.C.M.	Lincoln		1903-07
Burgess, J. Frank	Omaha		1915-17, 19-21
Burke, Allen G.	Bancroft		1923-33
Burke, David W.	Bancroft		1895-97
Burket, Homer K.	Lincoln		1913-15
Burkett, Elmer J.	Lincoln		1897-99
Burkley, V.	Douglas County		1866 ¹ -67
Burling, T.R.	Firth		1879-81
Burman, Frank	Omaha		1897 ² , 1899-1901
Burney, Willard H.	Hartington		1919-21
Burnham, A.J.	Springview		1889-91
Burnham, Sumner W.	Lincoln	1887-89	1885-87
Burns, Edward C.	Scribner		1895-97
Burns, J.F.	Scribner	1881-83	
Burns, Joseph	Lincoln	1907-09	1893-97, 1899-1901, 05-07
Burns, Martin	York	1881-83	
Burns, William H.	Omaha		1879-81
Burr, C.C.	Lincoln	1875-77, 85-87	
Burr, Walter M.	Juniata, Kenesaw		1927-37
Burroughs, W.W.	Central City		1905-07
Burrows, Chase W.	Adams		1917-19
Burtch, George S.	LaPlatte		1873-75
Burtch, Samuel F.	Papillion		1877-79

Members of Nebraska Bicameral Legislature 1866-1937 (Cont'd.)

Name	Residence	Senate	House
Burton, George W.	Orleans	1889-91	
Busboom, Ben H.	Crete		1935-37
Busch, Charles H.	Nebraska City	1913-15	
Bush, A.H.	Naponee		1877-79
Bush, G.H.	Grand Island		1879-81
Bushee, Berton Kenyon	Kimball	1913-23	1909-13
Busse, C.H.W.	Decatur		1911-13
Butler, David	Pawnee City	1883-85	
Butler, J.R.	Pawnee City		1867 ² -69
Butler, John H.	Omaha		1897 ⁷
Butt, William	Omaha		1909-11
Byars, Charles E.	Valley		1925-27
Byers, Effie	Hastings		1935 ⁶ -37
Bygland, I.S.	Bradish	1915-17	1909-11
Byram, H.D.	Decatur		1897-99, 1907-09
Byrnes, J.C.	Columbus	1907-09	
Byrum, Albert H.	Bloomington		1919-23, 25-27
Cadman, John	Lincoln	1866 ¹ -67	1867 ⁶ -69, 77-79
Cady, A.E.	St. Paul	1905-07	1889-91
Cady, H.F.	Nebraska City	1881-83	
Cady, Pearl L. ¹¹	Arlington		1935-37
Cain, J.R., Jr.	Stella	1909-11	1901-03
Cain, John B.	Aurora		1893-97
Caldwell, George H.	Grand Island	1895-97	
Caldwell, H.P.	Omaha		1925-27
Caldwell, James L.	Lincoln		1887-91
Caldwell, P.A.	Edgar		1903-07
Caldwell, S.T.	Edgar		1877-79
Caldwell, Smith T.	Edgar		1897-99
Calhoun, Samuel H.	Otoe County	1866 ¹ -67	
Calkins, D.K.	Macon		1887-89
Calkins, Elisha C.	Kearney	1877-79	
Calkins, J.F.	Friend		1901-03
Callahan, Thomas C.	Friend		1885-87
Callan, John S. ¹¹	Odell		1933-37
Cameron, John H.	Herman		1887-89
Cameron, M.	Vacoma		1889-91
Campbell, B.W.	Clay Center		1897-99
Campbell, Challen G.	Walthill		1927-35
Campbell, Frank	O'Neill	1901-03	
Campbell, J.E.	Papillion	1887-89	
Campbell, Jacob N.	Fullerton	1893-97	
Campbell, Robert W.	Grand Island		1895-97
Campbell, William	Otoe County	1882 ⁶ -83	
Canaday, J.S.	Minden	1897-1901	
Canfield, George	Omaha	1883-85	
Canfield, John	Tekamah		1935-37
Cannon, J.T.	Cass County		1871-73

Members of Nebraska Bicameral Legislature 1866-1937 (Cont'd.)

Name	Residence	Senate	House
Cannon, Samuel L.	Westerville		1887-89
Cantlin, J.R.	Webster		1881-83
Capek, Thomas	Omaha		1891-93
Carder, W.W.	Lincoln		1879-81
Carlin, J.J.	Bassett		1907-09
Carlson, Oscar	Axtell		1895-97
Carlson, Swan ¹¹	Funk		1935-37
Carman, A.A.	Spring Creek		1881-83
Carman, J.L.	Cook		1933-35
Carnaby, William	Omaha		1883-85
Carns, Edmund C.	Seward	1877-79	
Carpenter, G.J.	Fairbury		1893-95
Carpenter, Robert C.	Bellwood		1891-93
Carr, John F.	Springview		1909-11
Carrigan, Dennis	Sidney		1881 ^{7h}
Carroll, Frank L.	Schuyler		1922 ⁶ -23
Carroll, T.L.	Gothenburg		1919-21
Carsten, Fred L. ¹¹	Avoca	1935-37	
Carstensen, John	Genoa		1919-21
Carter, Samuel	Richardson County		1870 ⁶ -71
Carton, John	O'Neill		1899-1901
Case, E.S.	Stockville		1909-11
Case, J.H.	Fairfield		1881-83
Case, Leslie Dwight	Bloomfield		1925-29
Case, O.C.	Red Cloud	1883-85	
Casebeer, James H.	Blue Springs		1897-99, 1905-07
Casper, Charles D.	David City	1887-89	1885-87, 93-97
Cassell, Job W.	Nebraska City		1903-07
Castle, G.H.	Blue Springs	1882 ⁶ -83	1883-85
Cawthra, R.	Holbrook		1899-1901
Chab, John	Dorchester		1909-11
Chaddock, Luther	Seward County		1882 ⁶ -83
Challburg, H.L.	Potter		1933-35
Chambers, A.M.	Walthill		1915-17
Chambers, B.F.	Dakota City		1875 ⁹
Chambers, J.H.	Herman		1899-1901
Chambers, William N.	Omaha	1923-29	1915-17
Champlin, Lewis C.	Fairbury		1877-79
Chapin, C.C.	Riverton		1883-85
Chapin, William F.	Cass, Saunders counties	1869 ⁵	1866 ^{1,2} -69
Chapman, Samuel M.	Plattsmouth	1875-79	
Chapman, Thomas C.	Wahoo		1875 ⁴
Chapman, W.O.	Crete		1895-97
Chappell, Charles A.	Minden	1917-21, 27-29	
Chappell, George W.	Enderslake		1913-15
Charlston, C.O.	Phelps		1883-85
Chase, Charles H.	Crawford		1909-11
Chase, Charles H.	Stanton		1895-97

Members of Nebraska Bicameral Legislature 1866-1937 (Cont'd.)

Name	Residence	Senate	House
Chase, J.O.	Fairmont		1877-79
Chase, Jackson B.	Omaha		1933-35
Chase, John N.	Sarpy County		1869-71
Cheney, M.B.	Lincoln	1879-81	
Cherry, A.B.	DeWitt	1885-87	
Chittenden, W.E.	Clatonia, Cortland		1897-1901
Christensen, A.C.	Minden		1905-07
Christofferson, George C.	Omaha	1891-93	
Christopherson, J.	Omaha		1883-85
Christy, George S.	Johnson		1903-05, 19-21
Christy, Hal	Scribner		1889-91
Christy, S.W.	Edgar		1889-91
Church, Jarvis S.	Nemaha County		1869-71
Clapp, Hammond	Steele City		1891-93
Clark, A.F.	Schuyler		1883-85
Clark, Chester M.	Burchard		1931-33
Clark, Cloyd E.	Elwood	1935 ⁶ -37	
Clark, E.L.	Clay, Lancaster, Saunders, Seward counties		1867 ² -69
Clark, Elam	Washington County		1871-73
Clark, H.F.	Bellevue	1885-87	
Clark, H.G.	Omaha		1883-85
Clark, James	Dakota County		1871-73
Clark, Loran	Albion		1875-79
Clark, O.G.	Columbus	1929-33	
Clark, Paul F.	Lincoln		1897-1901
Clark, Ralph A.	Stella		1897-99, 1909-11
Clark, T.S.	Osceola		1879-81
Clarke, A.L.	Hastings	1907-09	
Clarke, Charles H.	Omaha	1893-95	
Clarke, E.D.	Valentine		1911-13
Clarke, Henry T., Jr.	Omaha		1905-09
Clarkson, J.T.	Schuyler	1879-81	
Claussen, Peter H. ¹¹	Leigh		1935-37
Clayburn, Henry	Monroe		1915-17
Clayton, I.R.	Wymore		1911-13
Clizbe, George D.	Ainsworth		1921-23
Coats, William N.	Stuart		1903-07
Coffee, Charles F.	Chadron		1901-03
Coffey, C.J.	Spencer	1903-05	
Coie, William	Upland		1897-99
Colby, Leonard W.	Beatrice	1877-79, 87-89	
Cole, Albert V.	Juniata		1885-89
Cole, Charles	Humboldt		1881-83
Cole, Dimitt	Cass County		1867 ² -69
Cole, Irving M.	Doniphan		1883-85
Cole, J.W.	Culbertson		1895-97
Cole, Willis W.	Neligh		1919-23

Members of Nebraska Bicameral Legislature 1866-1937 (Cont'd.)

Name	Residence	Senate	House
Coleman, A.	Stromsburg		1889-91
Coleman, J.M.	Neligh		1889-91
Collins, George B.	Omaha		1923-25
Collins, George F.	Firth	1891-93	
Collins, George S.	Omaha		1923-25
Collins, George W.	Pawnee City		1871-73
Collins, J.S.	Colon		1883-85
Collins, Thomas J.	Richardson County		1867 ² -69
Collins, William	Bancroft		1889-91
Colman, A.C.	Chappell		1923-25
Colpetzer, Frank	Omaha		1883-85
Colton, George R.	David City		1893-95
Colton, William	York		1911-13
Comstock, John H. ¹¹	Lincoln		1931-37
Conaway, John B.	York	1897-99	1895-97
Cone, Trenmor	Benson, Valley, Wahoo		1907-09, 27-35 ⁴
Conger, J.W.	Otoe County		1871-73
Conger, William H.	Loup City	1887-89	1885-87
Conkling, A.T.	Tekamah	1883-85	
Conley, Thomas E.	Beatrice, Fairbury		1915-19
Conner, A.H.	Kearney	1883-85, 89-91	
Connolly, James P.	Omaha		1909-11
Conwell, M.	Grafton		1899 ⁷ -1901
Cook, J.M.	Oxbow		1881-85
Cook, W.L.	Fairbury		1883-85
Cooksey, W.H.	Burruss		1901-03
Cooley, Alfred S.	Eagle		1893-97
Coon, C.B.	Hebron	1881-85	
Cooper, John W.	Omaha	1919-33	
Cooperider, I.J.	Hastings		1909-11
Cope, James A.	Pawnee City		1885-89
Coppoc, Ed.	Chambers		1901-03
Copsey, A.H.	Ansley, Westerville		1903-07
Corbin, Orin A.	Tecumseh, Vesta		1889-91, 1913-15
Cordeal, John F.	McCook	1911-15, 19-21	
Corneer, S.A.	Omaha		1901-03
Cornelius, George	Grand Island		1885-87
Cornell, Charles H.	Valentine	1889-91	
Cornell, W.H.	York County		1876 ⁶ -77
Cornish, A.J.	Lincoln		1891-95
Corr, Thomas	Staplehurst		1885-87
Correll, Erasmus M.	Hebron	1893-95	1881-83
Cosgrove, James H.	Burwell		1899-1901
Coulter, Bern R.	Bridgeport		1925-31
Coulter, John F.	Fairmont	1879-81	
Coulter, T.B.	Underwood	1891-93	
Coutant, Charles K.	Omaha	1879-81	
Covell, George W.	Nebraska City	1877-79	
Cox, H.A.	Wilcox	1911-13	

Members of Nebraska Bicameral Legislature 1866-1937 (Cont'd.)

Name	Residence	Senate	House
Cox, James M.	Hampton, Marquette	1903-05, 09-13	
Cox, John E.	Cairo		1915-17
Cox, Joshua	Hampton, York	1913-15	1883-87
Cox, Levi	South Omaha		1897 ⁷ⁱ , 1899-1901
Craddock, James H.	Omaha		1917-19
Craig, William S.	Craig		1887-89
Cramb, J.O.	Fairbury		1891-93, 95-97
Cramer, J.E.	Fairmont		1873-75
Crane, Morgan	Taylor		1887-89
Crane, Thomas D.	Omaha	1895-97	1893-95
Cravens, Joseph M.	Armour		1903-07
Crawford, George N.	Sarpy County		1867 ² -69
Crawford, J.C.	West Point	1873-75, 77-79	1875-77
Crawford, James	South Bend		1885-87
Crawford, John	Atkinson	1895-97	
Creighton, James	Omaha		1877-79
Crinklaw, J.G.	Neligh		1915-17
Crissey, H.G.	Crab Orchard		1901-03
Critchfield, A.J.	Omaha		1866 ¹ -67
Crockett, Charles	Bloomfield		1899-1903
Crofoot, Edward Brooks	Omaha		1927-29
Cromer, E.P.	Gering		1931-37
Cronin, Dennis H. ¹¹	O'Neill	1919-22 ⁵	1911-19
Cronk, J.H.	Ord		1897-99
Crook, William H.	Falls City		1885-87
Cropsey, A.J.	Gage, Jefferson, Lancaster, Pawnee, Saline counties	1871-73	
Cropsey, Daniel B.	Fairbury		1903-07
Cross, George	Fairbury	1895-97	1893-95
Crounse, J.	Omaha		1931-35
Crounse, Lorenzo	Fort Calhoun	1901-03	
Crow, Joseph	Omaha	1899-1901	1895-97 ⁷ⁱ
Crowe, George	Nemaha County		1867 ² -69 ⁸
Crowley, Charles B.	Omaha	1935-37	
Crozier, Wilmot F.	Osceola		1919-21, 31-35
Cruzen, A.R.	Curtis		1889-91
Culdice, C.H.	DeWitt		1907-09
Cummins, Bert	Seward		1935 ⁶ -37
Cummins, Herschel B.	Seward	1901-03	1935 ⁵
Cunningham, A.V.	Giltner		1903-07
Cunningham, Benjamin F.	Richardson County		1866 ^{1,7a}
Cunningham, Ebenezer E.	Richardson County	1869-71 ⁵	
Cunningham, Findley	Orleans		1899-1901
Cuppy, John A.	Fontanelle	1879-81	
Currie, F.M.	Broken Bow, Sargent	1899-1903	
Currie, Frank	Crawford, Whitney		1903-07
Curry, G.R.	Arapahoe, Holbrook		1927-33

Members of Nebraska Bicameral Legislature 1866-1937 (Cont'd.)

Name	Residence	Senate	House
Curtis, C.E.	South Omaha		1897-99
Curtis, Charles W.	Battle Creek		1891-93
Curtis, William	Adams		1879 ^{7c}
Cushing, Marion J.	Ord		1929-35 ⁴
Cushing, R.C.	Omaha		1889-91
Cushing, Ruth Work	Ord		1935 ⁶ -37
Daddow, Fred	Loup City		1929-33
Dafoe, Albert N.	Tecumseh		1915-19
Dafoe, Charles A. ¹¹	Tecumseh	1935-37	
Dahlsten, Peter	Ericson		1901-03
Dailey, Robert B.	Indianola		1881 ^{7b} -83
Daily, William	Nemaha County	1870 ⁶ -71	1867 ² -69, 71-73
Daily, William, Jr.	Peru	1881-83	
Dalbey, Dwight S.	Beatrice		1915-21
Dale, Walter F.	Atlanta	1893-97	
Darner, J.H.	Cozad	1893-95	
Dau, William G.J.	Hooper		1915-19
Davenport, H.H.	St. Helena		1883-85
Davidson, James	Xenia		1875-77
Davies, John A.	Plattsmouth		1893-97
Davis, Edward S.	North Platte		1919-23
Davis, F.E.	Wahoo		1879-81
Davis, Frank J.	Weeping Water		1907-09
Davis, James A.	Omaha	1921-22 ⁵	1913-15
Davis, James H.	Gibbon		1879-81, 1903-07
Davis, Jesse T.	Washington County	1867 ² -69	
Davis, John P.	Geneva		1923-25
Davis, Troy L.	Weeping Water		1923-25, 27-33
Dawes, James W.	Crete	1877-79	
Dawson, John	Alma		1883-85
Day, C.A.	Sand Creek	1885-87	
Day, George L.	Superior	1903-05	
Day, R.N.	Tekamah		1879-81
Day, T.J.	Burwell	1891-93	
Dean, Frank A.	Holdrege	1903-05	
Dearing, William H.	Plattsmouth	1897-99	
Dech, William H.	Ithaca	1883-85	1873-75
Decker, F.	Hebron		1891-93
Delaney, M.C.	Brainard		1889-91, 95-97
Deles-Dernier, William	Elmwood		1903-07
Dempsey, William	Alliance		1895-97
Dempster, John A.	Geneva		1887-91
Dempster, Peregrine J.	Republican City		1879-81, 85-87
Denman, H.C.	Doniphan		1889-91
Denman, Z.H., Jr.	Alda		1883-85
Dennis, Paul M.	Lincoln		1923-25
Densmore, Leonard Darwin	Wymore		1923-27
Denton, W.A.	Douglas County		1866 ¹ -67
Dern, John	Hooper	1889-91	

Members of Nebraska Bicameral Legislature 1866-1937 (Cont'd.)

Name	Residence	Senate	House
Detrick, H.M.	York		1903-07
Detweiler, J.O.	Omaha		1899-1901
Dew, J.S.	Tecumseh		1881-83, 93-95
Deweese, J.M.	Richardson County		1866 ^{1,2} -69
Dick, James A.	Wauneta		1925-27
Dickerson, Albert L.	Litchfield		1891-95
Dickinson, John W.	Waverly		1887-91
Diers, Herman	Gresham	1909-11	1901-03
Diers, William H. ¹¹	Gresham		1933-37
Dietz, J.A.	Broken Bow		1925-29
Diller, William H.	Diller		1887-91
Dillon, Job A.	Tecumseh	1873-75	
Dillon, W.E.	Otoe County		1871-73
Dimery, Martin W.	Beaver Crossing	1905-07	
Dimmick, J.M.	Macon		1893-95
Dinan, Emmett	Omaha		1935-37
Dinsmore, John B.	Sutton	1881-83	
Ditmar, R.A.	Nebraska City		1899-1901
Doane, George W.	Omaha	1881-83	
Dobry, Joseph G.	Schuyler		1899-1901, 03-05
Dobson, Richard	Grafton		1891-95, 97-99
Dodd, J.F.	St. Paul		1883-85
Dodge, G.M.	Glencoe		1879-81
Dodge, Hugh L.	Douglas County		1873-75
Dodge, Nathan P., Jr.	Omaha	1913-17	1905-09
Dodson, P.F.	Wilber	1907-09	
Dolan, James W.	Indianola	1883-87	
Dolezal, Frank	Wahoo	1925-27	1909-13
Donnelly, C.F.	Fullerton		1923-25
Donohoe, James A.	O'Neill	1909-11	
Doolittle, W.H.	Sterling		1877-79
Doom, James E.	Cass, Otoe counties	1867 ² -69	1871-73
Doran, Thomas H.	Burwell		1905-09
Dorsey, B.F.	Tecumseh	1879-81	
Dorsey, W.C.	Bloomington		1917 ⁵
Dort, E.H.	Auburn		1911-13
Dostal, Joseph	Abie		1909-13
Doty, C.W.	Beaver Crossing	1917-19	
Douglas, James A.	Bassett		1903-07
Douglas, R.G.	Osceola		1921-23
Douthett, D.M.	Overton	1915-17 ⁵	
Dowell, E.W.	Salem		1935 ⁶ -37
Dowell, M.L.	Salem		1933-35 ⁵
Downing, Alfred B.	Vesta		1919-23
Dowty, J.R.	Falls City		1881-83
Doyle, John F. ¹¹	Greeley		1935-37
Draper, David S.	Plattsmouth		1883-85
Draper, H.A.	Edgar		1879-81

Members of Nebraska Bicameral Legislature 1866-1937 (Cont'd.)

Name	Residence	Senate	House
Draper, Solomon.....	Niobrara.....		1883-85
Druesedow, Robert C.	Omaha		1913-17, 19-23, 27-31
Duby, Charles.....	Sarpy County.....		1871-73
Dudley, Erwin G.....	Omaha		1873-75
Duerfeldt, Gustavus.....	Richardson County		1867 ² -69
Dugan, Edward J.....	Omaha		1933-37
Dundas, John H.....	Auburn.....	1897-99	
Dunham, Martin.....	Omaha		1867 ² -69, 73-75
Dunkin, M.W.....	Unadilla.....		1907-09
Dunn, Francis	Rogers		1891-93
Dunn, James A.	Rogers	1899-1901	
Dunn, Lester L. ¹¹	Lincoln		1935-37
Dunn, W.J.	DeWitt		1889-91
Dunphy, R.E.	Seward.....	1883-85	
Duras, C.	Crete.....	1887-89	
Durland, A.J.	Norfolk	1885-87	
Dutcher, Charles K.	Indianola.....		1923-27
Dutton, William R.....	Merna	1921-23	
Dworak, Gus A.	Omaha	1929-35	
Dyball, George B.....	Omaha		1919-25 ⁴
Dye, William.....	Fairmont.....	1883-85	
Dysart, Thomas B.	Omaha	1925-27	1921-25
Dysart, William.....	Superior	1891-95	
Eager, DeWitt.....	Beaver Crossing.....		1897-99
Eager, Earl O.	Lincoln		1911-13
Easterling, John M.	Kearney	1899-1901	
Eastman, L.H.....	Campbell	1909-13	
Eastman, William G.....	Kingston.....		1897-1901
Easton, Harry K.....	Omaha	1929-23	
Eberman, Joseph H.	Davenport		1885-87, 1915-17
Edgar, William H.	Beatrice	1901-03	
Edmondson, J.H.....	Aurora.....		1901-03
Edwards, Jonathan	Sarpy County.....		1870 ⁶ -71
Eggenberger, Peter, Jr.....	Strang		1903-05, 11-13
Egger, John F.	Roca.....		1923-27
Eggleston, George W.....	Bennet.....	1891-95	1887-89
Eickhoff, Arnold.....	Aten.....		1893-95
Eighmy, P.H.....	Long Pine		1897-99
Einsel, E.D.	Holdrege.....	1885-87	
Eiseley, Charles F.....	Hoopar, Norfolk		1877-81, 87-89
Elder, Samuel M.....	Clay Center.....		1891-95
Eller, I.C.....	Blair.....		1907-09
Elliott, Allen.....	Ragan.....		1889-91
Elliott, J.B.....	Syracuse		1877-79
Elliott, J.S.	Kearney.....		1925-27
Ellis, Charles C.....	Sterling.....		1887-89
Ellis, Enos E.	Allen.....		1893-95, 1911-13

Members of Nebraska Bicameral Legislature 1866-1937 (Cont'd.)

Name	Residence	Senate	House
Ellis, Frank O.	Beatrice		1909-11
Elmelund, William C.	Valparaiso		1913-17
Elsasser, A.W.	Omaha		1923-25
Elwood, Henry C.	Creighton		1899-1901
Elwood, William A.	Oakdale		1913-15
Ely, James F.	Auburn		1895-97
Emerson, Charles D.	May		1885-87
Emerson, Raymond	Lexington		1930 ⁶ -33
Endicott, John J.	Dorchester		1899-1901
Endorf, F.W.	Tobias		1897-99
England, George	Eldorado		1933-35
Englehard, F.W.	Rising City		1879-81
Engstrom, P.G.	Funk		1905-07
Enyart, Logan	Nebraska City		1873-77
Epperson, Charles H.	Fairfield	1905-09	1921-23
Erickson, Andrew	Campbell	1919-21	1913-15
Erisman, LeRoy	Auburn		1935-37
Ernst, George A.	Kimball		1923-25, 27-29
Ernst, William	Graf		1905-07
Ervin, J.R.	Pawnee City	1881-83	
Essam, Harvey R.	Beatrice		1921-31
Evans, Arthur J.	David City	1881-83	
Evans, C.B.	Cedar, Dixon, L'Eau qui Court counties		1869 ⁸
Evans, F.B.	Dixon		1915-17
Evans, Isaiah D.	Kenesaw		1899-1901, 11-13
Evans, J.H.	Omaha	1897-99	
Evans, J.L.	Aurora		1909-11
Evans, John E.	North Platte		1901-03
Everett, Beriah W.	Lyons		1885-87
Everett, Fremont	Lyons	1893-95	1889-91
Ewan, J.G.	Grant		1877-79
Ewing, James	Wood River		1887-89
Ewing, S.M.	Benkelman		1917-19
Fablinger, George	South Auburn		1883-85
Fairbrother, George W.	Nemaha County		1866 ¹ -67
Fallstead, George H.	Falls City		1913-15
Fannon, George W.	Royal		1909-11
Farley, Henry W.	Weeping Water		1875-77
Farley, J.J.	Marquette		1889-91
Farley, W.I.	Aurora		1907-09
Farman, George A., Jr.	Ainsworth		1927-29
Farnsworth, J.B.	Springview		1893-95
Farrel, John	North Bend		1893-95
Farrell, Thomas F.	Chapman	1897-1901	
Faxon, J.W.	Lanham		1891-93
Fee, J.R.	Crookston		1891-93
Feichtinger, Charles	Pleasant Valley		1891-93

Members of Nebraska Bicameral Legislature 1866-1937 (Cont'd.)

Name	Residence	Senate	House
Felker, W.S.	Omaha		1891-93, 97-99
Fellers, A.H.	Humboldt		1901-03
Fellers, E.E.	Monroe		1903-05
Felton, G.A.	Angus		1891-95
Feltz, F.Q.	Ogallala	1897-99	
Fenlon, Peter F.	David City		1905-07
Fenno, S.B.	Omaha		1889 ^{7k}
Fenton, Jerry	Dawson's Mill		1879-81
Fenton, William	Dawson		1887-91
Ferguson, Arthur N.	Omaha	1877-79	
Ferguson, George	Syracuse		1879-81
Fernow, Martin	Roseland		1897-99
Ferrar, Henry S.	Grand Island		1903-07
Fickler, Albert	Stanton		1929-31
Field, Allen W.	Lincoln		1883-87
Fieldgrove, Henry	Shelton		1889-91
Filley, Elijah	Beatrice	1883-85	1881-83
Filley, H. Clyde	Beatrice		1911-13
Filley, William F.	Allen		1919-21
Filson, G.M.	Humboldt	1885-87	
Finnegan, S.J.	Lindsay		1933-37
Fischer, Henry	Arago		1875-77
Fishback, George C.	Harvard		1903-07
Fisher, Allen G.	Chadron		1899-1901
Fisher, H.A.	Pilger		1879-81
Fisher, J.B.	Aspinwall, Nemaha	1875-77, 83-85	
Fisher, J. Walker	Petersburg		1913-15
Fitchie, James	Otoe County		1869-71
Fitchpatrick, W.W.	Hebron		1877-79
Fitle, Frank J.	South Omaha		1905-07
Flaherty, F.P.	St. Edward		1935-37
Flamme, William	Berlin		1891-93
Flanagan, Ira	Omaha		1913-15
Flansburg, Leonard A.	Lincoln		1917 ⁵
Fleetwood, Leonard T.	Wakefield		1917-19
Fleming, Henry J.	St. Paul		1935 ⁵
Fletcher, W.G.	Orchard		1905-07
Flynn, Thomas J.	Omaha		1899-1901
Fogarty, J.L.	Greeley		1909-11
Folda, Frank	Schuyler		1875-77
Ford, Harvey	Hubbell		1903-05
Ford, Patrick	Omaha		1891-93
Ford, Philo H.	Bertrand		1893-95
Forell, Ira G.	Chester		1931-35
Foster, Harry A. ¹¹	Florence, Omaha		1905-07, 13-15, 19-23, 29-33
Foster, William	Lincoln		1915-17
Fouke, G.R.	Liberty		1897-99
Foulon, James S.	Fairmont		1913-15, 17-19

Members of Nebraska Bicameral Legislature 1866-1937 (Cont'd.)

Name	Residence	Senate	House
Fowler, Charles A.	Ohioa	1899-1901	1901-03
Fox, George	Osmond		1913-17
Fox, George W.	Cozad		1887-89
Fox, Joseph	Douglas County		1869-71
Frady, C.H.	Pierce		1877-79
Frahm, William C.	Blue Hill		1929-33
France, C.L.	Syracuse		1907-09
Frank, C.E.	Norman		1935-37
Franklin, S.J.	Beaver City		1921-23
Franse, T.M.	West Point		1881-85
Frantz, H.K.	Eagle		1919-23
Frantz, Millard F.	Friend		1887-89
Frazeur, Allen	Bellevue		1921-23
Frazier, Kelly	Cedar, Dixon, L'Eau qui Court counties		1866 ¹ -67
Frederick, J.F.	St. Paul		1879-83
Freeburn, William	Sterling		1883-85
Freeman, F.K.	Kearney County	1867 ² -69	
Freeouf, Frank	Crete, Wilber		1927-35
French, H.A.	Milford		1879-81
Frerichs, John	Febing		1877-79
Fretz, I.S.	Geranium		1899-1901
Fried, William	Fremont		1881-83
Friedrich, M.L.	Cedar Creek, Plattsmouth		1901-05
Fries, M.L.	Arcadia	1903-07	
Fries, Soren M.	Dannebrog	1923-25	1903-05, 07-21
Fritz, Nick	Pender	1897-99	1895-97
Frost, Andrew	Uehling		1919-23
Frost, George W.	Douglas County	1869-71	1867 ² -69
Frost, Tracy T. ¹¹	St. Paul		1935 ⁶ -37
Frost, William S.	Blair		1891-93
Frush, George F.	Wahoo	1927-35	
Fuchs, John W.	Platte Center		1887-89
Fuller, A.B.	Cass County		1867 ² -69
Fuller, F.W.	Paris		1889-91
Fuller, Frank	Wayne	1887-89	
Fuller, George W.	Seward	1909-11	1899-1903, 11-21
Fuller, John N.	Hanover		1887-89
Fulton, F.F.	Wymore		1933-35
Fulton, Samuel	Alma		1891-95
Fulton, Samuel A.	Johnson County	1870 ⁶ -71	
Fults, John F.	Beaver City		1915-21
Funck, I.W.	Beatrice	1889-91	
Funk, Phillip C.	Funk		1907-09, 13-15
Furay, John B.	Douglas County		1869 ⁸
Gaffin, J.N.	Colon		1891-95, 97-99
Gafford, Charles C.	Wymore		1887-89
Gale, A.H.	Bassett		1891-93
Galey, S.B.	Lancaster County		1871-73

Members of Nebraska Bicameral Legislature 1866-1937 (Cont'd.)

Name	Residence	Senate	House
Gallagher, C.V.	Omaha	1879-81	
Gallagher, Donald	O'Neill		1923-25
Gallagher, Felix L.	Rosalie		1911-13
Gallogly, James J.	Chapman	1889-91	
Gallogly, O.	Johnstown		1901-03
Galt, A.A.	Edgar		1911-13
Gamble, James G.	Hooper		1887-89
Gammill, John G.	Stockville	1909-11	
Gandy, Jesse	Broken Bow		1911-13
Gannon, John G.	Rosalie	1921-22 ⁵	
Garber, Daniel ¹¹	Red Cloud		1923-25
Garber, Silas	Red Cloud		1873-75
Gardiner, M.J.	Omaha		1929-31
Gardner, Jonathan F.	Richardson County		1869-71
Gardner, W.A.	Omaha		1889-93
Garfield, Horace	David City	1877-79	
Garvey, Patrick	Omaha		1887-89
Gass, Thomas	Kearney	1933-35	
Gassman, F.W.	Ogallala		1879-81
Gates, Amos	Gilmore		1879-83, 89-91
Gates, J.M.	Fort Crook	1915-19	1909-11, 13-15
Gawne, W.Y.R.	Central City		1901-03
Gaylord, E.S.	Fontanelle		1875-77
Gaylord, Fred	Kearney		1897-99
Gaylord, R.E.	Omaha		1879-81
Gelwick, C.C.	Brainard		1903-05
Gerdes, Henry	Barada, Falls City		1891-95, 97-99, 1905-07, 09-13
Gerdis, William	Arago		1877-79
Gere, Charles H.	Gage, Jefferson, Lancaster, Pawnee, Saline counties, Lincoln	1869-71, 81-83	1866 ¹ -67
Gerhart, Edwin H.	Newman Grove		1919-21
Gerrard, Leander	Columbus	1871 ⁵	
Gibson, J.S.	Omaha		1877-81
Gibson, L.C.	South Omaha	1905-09	
Giffert, D.C.	West Point	1899-1901	
Giffin, W.D.	Gothenburg	1903-07	
Gifford, Ernest H.	Lewiston		1919-23
Gifford, William M.	Lewiston		1891-95
Gilbert, D.W.	Omaha		1903-05
Gilbert, E.A.	York		1889-91
Gilbert, J.W.	Friend		1879-81
Gilchrist, L.W.	Alliance		1889-91
Gilham, James S.	Red Cloud	1877-79	
Gill, David	Hebron		1885-87
Gillespie, L.G.	O'Neill		1935-37
Gillespie, Mabel A.	Gretna		1925-35
Gillette, Edward	Holdrege	1935 ⁵	

Members of Nebraska Bicameral Legislature 1866-1937 (Cont'd.)

Name	Residence	Senate	House
Gilligan, John P.....	O'Neil	1905-07	
Gillilan, John J.....	Lincoln		1891-93
Gilman, J.D.....	Falls City		1877-79
Gilman, L.S.	Havelock		1907-09
Gilmore, J.C.....	Prosser		1921-27
Gilmore, Joseph C.....	Plattsmouth.....		1877-79, 87-89
Gishwiller, C.W.....	Wilcox		1901-05
Givens, Felix.....	West Point		1897-99
Glasgow, William G.....	Nemaha County		1866 ¹ -67
Glenn, Robert A.....	West Salem		1885-87
Gliem, Philip.....	Danbury.....		1905-09
Glover, H.B.....	Comstock	1907-09	
Goar, Isaac N.....	Callaway		1895-97
Goddard, Samuel.....	McCook		1891-93
Goehner, J.F.....	Seward.....	1885-87	
Goldsmith, Bennett	West Point		1893-95
Gondring, John N.....	Columbus	1897-99	
Good, Ellis E.....	Peru, Salem.....	1905-07	1903-05, 17-23
Good, James W.....	Chadron	1919-25	
Goodall, Francis A.....	Omaha		1917-19
Goodin, Isaac.....	Kearney, Lincoln, Saline counties.....		1871-73
Goodman, Charles F.....	Omaha		1873-75
Goodrich, Henry E.....	Nelson.....	1925-29	1919-23
Goodrich, L.....	Fairmont.....	1907-09	
Goodwill, William F.....	Butler, Washington counties.....		1869-71
Gordon, A.P.....	Hemingford.....		1923-25
Gordon, Henry.....	Lavinia.....		1883-85
Gormly, William	Lowell		1915-19
Goshorn, J.S.....	Chester		1897-99
Goss, Charles A.....	Omaha		1893-95
Goss, T.S.....	Wayne.....		1893-95
Gould, E.D.....	Wolbach	1905-09	
Gould, W.T.....	Elm Creek		1921-25
Gow, James.....	Papillion.....		1883-85
Grace, Jackson M.....	Mascot.....	1913-17	
Graff, Charles	Bancroft.....		1907-11
Graff, R.V.....	Bancroft		1933-35
Grafton, William S.....	Western		1899-1901
Graham, Alexander.....	Beatrice	1893-97	
Graham, Loyal M.....	Stockville.....	1897-99	
Graham, Robert B.....	Waverly.....		1881 ¹⁰
Graham, Thomas	Seward.....	1881-83	
Grammer, Charles.....	St. Paul		1893-95
Grandstaff, Joseph L.....	Bladen		1897-1901
Graver, William.....	Brock.....		1883-85
Graves, John G.....	Otoe County		1866 ¹ -67 ²
Gray, A.W.....	Tecumseh.....		1866 ¹ -67
Gray, Fred W.....	Wahoo		1883-85

Members of Nebraska Bicameral Legislature 1866-1937 (Cont'd.)

Name	Residence	Senate	House
Gray, W.B.	Carleton		1881 ¹⁰
Gray, William M.	North Loup	1893-97	
Graybill, R.W.	Aurora		1879-81
Green, Barton	Lincoln		1919-21
Green, Charles D.	Sidney	1933-37	
Green, J. Reid	Lincoln		1919-25
Green, O.E.	Genoa		1889-91
Green, S.W.	Ewing		1907-09
Green, Samuel L.	McCook		1887-89
Greenwalt, George W.	Broken Bow		1913-19
Gregg, Charles H.	Kearney		1927-29
Gregg, F.M.	Wayne		1903-05
Greig, James	Genoa		1907-11
Grell, Claus	Chalco		1897-1903
Grenell, Edwin N.	Sarpy County		1871-73
Griffin, B.F.	Tekamah		1909-11
Griffin, Joel T.	Douglas County		1867 ² -71
Griffin, Thomas D.	Hardy		1925-27
Griffith, Peter	Junia		1893-97
Griffith, W.C.	Lincoln		1877-79
Griggs, Nathan K.	Beatrice	1873-75 ⁹	
Grimes, H.M.	Ord		1883-85
Grimes, M.C.	Chambers		1897-99
Grimm, J.H.	Wilber	1879-81	
Grinstead, R.E.	Humboldt		1883-85
Griswold, Dwight P.	Gordon	1925-30 ⁵	1921-23
Grosbach, Harry H.	Wauneta		1935 ⁶ -37
Grossmann, John H.	Omaha	1913-15	1911-13
Grosvenor, J.H.	Aurora, Stark		1897-1901
Grothan, O.	St. Paul	1897-99	
Grout, A.P.	Syracuse		1883-85
Groves, C.E.	Firth		1909-11
Grueber, William	Byron		1909-15
Gumaer, Alfred W.	St. Paul		1885-87
Gumb, John	Fremont	1923-25	
Gunnerson, Joe E.	Aurora		1933-35
Gunnett, J.M.	York		1891-93
Gustafson, Carl H.	Lincoln, Mead		1911-15
Gustin, John J.	Murdock		1913-15
Guthrie, David	Superior		1895-97
Gutoski, Peter P. ¹¹	Omaha		1935-37
Gwyer, William A.	Omaha	1873-75	
Haarmann, Ferdinand	Omaha	1913-15	
Haase, F.F.	Emerson	1917-19	
Hadsell, Fred L.	Wahoo		1909-11
Hagemeister, W.	Henderson		1907-09
Hager, Walter E.	Hastings	1917-19	
Hagerty, James F.	Sargent	1913-15	
Hagood, John Mc. F.	Cass County		1869-71

Members of Nebraska Bicameral Legislature 1866-1937 (Cont'd.)

Name	Residence	Senate	House
Hahn, Leopold.....	Hastings.....	1893-97	1889-91
Hairgrove, E.E.....	Sutton.....	1895-97
Hakanson, Peter.....	Fairfield.....	1921-23
Halderman, Jacob F.....	Pawnee City.....	1921-23	
Halderman, W.J.....	Burchard, Mission Creek.....	1899-1901	1877-79
Hale, Fielden J.....	Battle Creek, Norfolk.....	1893-95, 1899-1901, 13-15	
Hall, A.W.....	Edgar.....	1923-25
Hall, Charles L.....	Lincoln.....	1889-91
Hall, Edward J.....	Grand Island.....	1891-93
Hall, George A.....	Green Island.....	1877-79
Hall, Hamilton J.....	David City.....	1919-21	
Hall, James.....	Eight Mile Grove.....	1881-85
Hall, James.....	Newport.....	1899-1901
Hall, Joseph.....	Tekamah.....	1903-05.....	1901-03
Hall, Leland R. ¹¹	Roseland.....	1935 ^c -37	
Hall, Matthew A.....	Omaha.....	1903-05	
Hall, Patrick J.....	Ashland.....	1885-87
Hall, T.F.....	Douglas County.....	1871-73
Haller, William D.....	Blair.....	1897-99, 1905-07	1893-95, 1899-1901, 11-13
Hallgren, Frank.....	Holdrege.....	1927-29
Halpine, P.F.....	Omaha.....	1933-35	
Hamer, T.F.....	Kearney.....	1907-09
Hamilton, David W.....	Millerton, Rising City.....	1897-99, 1901-03	
Hamilton, W.R.....	Washington County.....	1866 ¹ -67
Hammitt, B.F.....	Bradford.....	1879-81
Hammond, J.W.....	Cambridge.....	1917-21	
Hampton, I.B.....	Guide Rock.....	1889-91
Hand, W.E.....	Greenwood.....	1905-07
Haney.....	1876 ^c -77
Hanks, H.H.....	Nebraska City.....	1901-03
Hanna, David.....	Wood Lake.....	1907-09	1903-05
Hanna, J.R.....	Greeley Center.....	1889-91
Hanna, Thomas K.....	Cass County.....	1866 ¹ -67	
Hanner, Harry.....	David City.....	1921-23
Hannibal, Rasmus R.....	St. Paul.....	1899-1901	
Hansen, Christian F.....	Tilden.....	1923-25
Hansen, Henry P.....	North Platte.....	1925-33, 35-37
Hansen, I.E.....	Archer.....	1907-09
Hanson, Robert.....	Oakland.....	1879-81
Hanthorn, James.....	Superior.....	1889-91
Hanthorn, Walter A.....	Superior.....	1935-37
Hardenburgh, E.H.....	Lancaster County.....	1867 ²
Hardin, D.S.....	Alma.....	1911-15, 19-21, 23-25
Harding, W.A.....	Oakland.....	1889-91
Hardy, H.R.....	Stromsburg.....	1899-1901

Members of Nebraska Bicameral Legislature 1866-1937 (Cont'd.)

Name	Residence	Senate	House
Harkson, Henry.....	Davey		1895-97, 1899-1901
Harlan, Nathan V.....	York.....	1901-03	1885-89
Harman, William J.....	Fremont		1903-07
Harmon, Frank P.....	Pauline.....		1893-95
Harrington, Buel S.....	Ainsworth.....		1909-13
Harrington, R.B.....	Beatrice.....	1881 ¹⁰	
Harrington, R.E.....	University Place		1923-27
Harrington, William.....	Tekamah		1883-85
Harris, C.L.....	Cedar Rapids.....	1883-85	
Harris, D.H.....	Unadilla.....		1899-1901
Harris, J.E.....	Amherst.....		1901-03, 13-21
Harris, James E.....	Talmage.....	1893-95	
Harris, John C.....	Greeley.....		1917-19
Harris, R.D.....	Ogallala.....		1895-97
Harris, Robert H.....	Lynch.....	1922 ⁶ -23	
Harrison, Charles J.....	Wahoo.....		1887-89
Harrison, M.T.....	Dunbar.....		1907-09
Harrison, Peter.....	Alda.....		1877-79
Harrison, Thomas O. C.....	Grand Island.....	1883-85	
Harrison, W.G.....	Blair.....		1903-05
Harrison, W.H.....	Grand Island.....	1903-05.....	1895-97
Harriss, Riley C.....	Fairbury.....	1919-23	
Harritt, R.F.....	Nelson.....		1929-31
Harsh, A.F.....	Lowell.....	1905-07	
Hart, David.....	Hastings.....	1905-07	
Hart, J.E.....	Gresham.....		1907-09
Harte, A.C.....	Omaha.....		1895-97, 1919-21
Hartwell, Addison F.....	Inavale.....		1913-15
Hartwell, James B.....	Hastings.....	1887-89	
Harvey, A.E.....	Arapahoe.....		1877-79
Harvey, A.R.....	Omaha.....		1907-09
Harvey, Augustus F.....	Otoe County.....		1867 ² -69
Hascall, Isaac S.....	Douglas County.....	1867 ² -69, 71-73	
Hascall, Vincent C.....	Omaha.....		1921-23
Hasik, John D.....	Abie.....		1911-15
Haskell, James D.....	Arnold.....		1890 ⁶ -93
Hasselbalch, Earl.....	St. Edward.....		1929-31
Hastings, A.J.....	Webster.....		1899-1901
Hastings, Alfred G.....	Lincoln.....		1875-77
Hastings, George B.....	Grant.....	1921-25	
Hastings, George H.....	Crete, Pleasant Hill.....		1875-77
Hastings, Jay ¹¹	Osceola.....		1935-37
Hastings, Shelby.....	David City.....	1903-05	
Hastings, W.G.....	Wilber.....	1885-87	
Hasty, D.S.....	Arapahoe.....	1903-05	
Hatch, W.O.....	Vacoma.....		1883-85
Hatfield, I.H.....	Lincoln.....		1911-13
Hatfield, J.D.....	Neligh.....	1909-11	

Members of Nebraska Bicameral Legislature 1866-1937 (Cont'd.)

Name	Residence	Senate	House
Hathaway, Hiram D.....	Cass County	1869-71	1866 ¹ -67
Hathorn, J.E.....	Bartley		1899-1905
Havekost, John	Hooper.....		1927-37
Haven, H.H.....	Gibbon.....		1883-85
Havens, C.E.....	Atkinson		1929-31
Havlik, James	Abie		1895-97
Hawk, C.S.....	Chadron		1933-35
Hawke, Robert.....	Otoe County	1871 ⁵	
Hawxby, Fred G.....	Auburn, Nemaha.....	1933-35.....	1901-03
Haycock, Frank L.....	Callaway		1923 ⁶ -25
Haycock, Willis F. ¹¹	Callaway		1933-37
Hayden, Benjamin H.	Wilber.....		1887-89
Hayden, C.M.	London		1875-77
Hayden, D.T.	Nebraska City	1879-81	
Hayes, Samuel W.....	Fremont, Norfolk.....	1873-75, 77-79	
Hays, C.W.....	McCool Junction		1882 ⁶ -83, 89-91
Haywood, C.F.	Nemaha County		1867 ² -69
Hazen, Solon M.....	Blue Springs		1885-87
Heacock, P.S.....	Falls City		1881-83
Healey, Thomas A.....	Milford		1877-79
Heapy, J.W.....	Litchfield.....	1897-99	
Heasty, John	Fairbury.....	1913-15	
Heater, Arthur A.	Arafino, Eustis, Stockville		1925-29, 33-35
Heath, E.L.....	Rushville		1891-93
Heckt, Cornelius T.....	Bloomfield.....	1925-27	
Hector, Fred.....	South Auburn		1909-11
Hedge, J.C.....	Hastings	1903-05	
Hedges, Charles A.....	Indianola.....		1919-21
Heermann, W.F.....	Pilger		1925-27
Heffernan, Dan C.	Hubbard.....		1907-11, 23-29 31 ⁴
Heffernan, John C.....	Jackson		1877-79
Heiliger, Henry	Plymouth		1911-15
Heimrich, John	Hooper.....		1883-87
Heimrod, George.....	Omaha		1887-89
Heist, George W.....	Sidney	1883-85	
Helmer, Lewis.....	Lincoln		1875-77
Helms, John H.....	Aurora		1881-83
Hendershot, F.J.	Hebron.....		1875-77
Henderson, Robert	Henderson.....		1897-99
Henderson, Roy.....	Riverview.....		1935-37
Hennick, C.W.....	Burwell		1891-93
Henry, David P.....	Tecumseh.....		1885-87
Henry, Frank J.....	Schuyler.....	1909-11	
Henry, H.R.....	Disney, Mineola, O'Neill.....		1891-95, 1907-11
Henry, John R.....	Howells	1915-19	
Herman, S.J.	Wilber.....		1881-83, 91-93
Hermanson, Niles	Dannebrog		1905-07

Members of Nebraska Bicameral Legislature 1866-1937 (Cont'd.)

Name	Residence	Senate	House
Herrick, Charles R. ¹¹	Curtis		1935-37
Herron, J.R.	Orchard		1903-05
Herzog, H.H.	Herman		1911-13
Hibbert, Thomas E.	Adams		1899-1903
Hibbler, George W.	Omaha		1930 ⁶ -31
Hicklin, William M.	Otoe County		1867-69
Hickman, William	Seward		1879-81
Hicks, Charles E.	Bladen		1899-1901
Higgins, James M.	Sunlight	1887-89	1885-87
Higgins, P.M.	Schuyler	1887-89	
Higgins, Ray M.	Omaha		1925-27
Higgins, W.P.	Westcott		1893-97
Hile, L.L.	St. Michael		1897-99
Hill, Earle L.	Ohiowa		1933-35
Hill, J.F.	Juniaata	1891-93	
Hill, James S.	Bellwood		1889-91
Hill, John C.	Imperial		1905-09
Hill, R.H.	Edgar		1897-99
Hill, W.C.	Blue Springs		1921-23
Hilliard, Earle	Roscoe		1921-23
Hilton, B.F.	Burt, Washington counties	1871-73	
Hinds, E.B.	Odell		1893-97
Hines, Leon L.	Benkelman	1935 ⁶ -37	
Hines, Robert E.	Omaha		1925-27
Hinkle, H.M.	Springfield		1891-93
Hinman, Beach I.	North Platte	1877-79	
Hinman, Charles R.	Newman Grove		1925-27
Hitchcock, J.H.	Tecumseh	1895-97	
Hoagland, Henry V.	Lincoln	1913-17	
Hoagland, Walter V.	North Platte	1911-15, 19-23	
Hoare, Edwin H.	Monroe		1921-23
Hoare, Fred	Monroe		1905-07
Hocknell, George	McCook		1885-87
Hodges, B.	Minden	1901 ^{7m}	
Hoebel, Louis	Syracuse	1885-87	1883-85
Hoff, Samuel G.	Florence		1913-15
Hoffmeister, Fred	Imperial		1913-19, 21-23
Hogrefe, W.H.	Stella		1903-07
Hoile, Joseph T.	Richardson County		1866 ¹² -69 ⁸
Holbrook, W.D.	Ames, Everett	1895-97, 99-1901, 07-09, 25-27	1897-99
Holcomb, H.	Middleburg		1873-75
Holden, Oscar	Clay, Gage, Johnson, Jones, Pawnee counties	1867-69	
Holland, L.J.	Indianola		1897-99
Holliet, James G.	Havelock		1903-07
Hollman, Joseph	Dakota City		1881-85
Holmes, Charles A.	Tecumseh	1887-89	1875-77
Holmes, Edward P.	Pierce		1885-87

Members of Nebraska Bicameral Legislature 1866-1937 (Cont'd.)

Name	Residence	Senate	House
Holmes, Robert H.	Omaha		1909-13
Holsworth, William	Homer		1885-87
Holt, Frank H.	Beatrice		1885-87
Holt, John W.	Salem	1877-79	
Homer, J.C.	North Bend		1883-85
Hooper, Edward	Grand Island		1889-91
Hoover, John S.	Blue Hill	1889-91	
Hoover, Mc.	Salem		1919-21
Hopkins, John H.	Omaha		1917-18 ⁵
Hopkins, Owen H.	Alma		1935-37
Horn, Valentine	Phillips	1891-93	
Hornby, Thomas C.	Valentine		1915-17
Horne, O.	Syracuse		1889-91
Horner, William	Lexington		1897-99
Horst, George	Osceola		1887-89, 93-97
Horton, Richard S.	Omaha	1911-13	
Horton, W.H.	Norden, Springview		1901-03, 05-07
Hospodsky, John A.	Wilber		1909-13
Hostetler, M.A.	Shelton		1913-21
Hostetter, Christopher	Central City		1881-83
Houck, Miles D.	Omaha		1899-1901
Householder, W.B.	Bladen		1901-03
Housh, F.M.	Neligh		1911-13
Houston, E.C.	Tekamah	1919-21	
Hovis, Victor M.	Lexington		1927-29 ⁵
Howard, A.S.	Kenesaw		1907-09
Howard, A.T.	Scottsbluff	1935-37	
Howard, Edgar	Papillion		1895-97
Howard, Ezra E.	Edgar		1883-87
Howard, F.M.	Aurora	1899-1901	
Howard, Jeremiah	South Omaha		1909-11, 15-21, 29-30 ⁴
Howard, L.M.	Green Island		1873-75
Howard, Rufus M. ¹¹	Flats, Sutherland		1935-37
Howard, T.J.	Greeley		1911-13
Howarth, Walter	Exeter		1915-17
Howe, Church	Auburn, Bedford, Howe, Sherman	1877-81, 85-87 89-91	1875-77, 81-83, 91-95
Howe, F.A.	North Bend		1907-09
Howe, H.R.	Auburn		1905-07
Howe, John D.	Omaha	1881-83	
Howell, Edward E.	Omaha	1897-99, 1909-11, 15-19	
Howell, M.	York	1883-87	
Howell, Robert B.	Omaha	1903-05	
Howell, Sam J.	Omaha	1935-37	
Hoy, C.H.	Silver Creek		1901-05
Hoye, Charles W.	Omaha	1925-27	
Hoyt, T.C.	Rulo	1875-77	

Members of Nebraska Bicameral Legislature 1866-1937 (Cont'd.)

Name	Residence	Senate	House
Hubbard, Edwin P.	Juniata		1913-15
Hudson, A.J.	Colfax, Platte counties		1871-73
Hueftle, G.C.	Eustis		1923-25
Huff, Edward T.	Springfield		1885-87
Hughes, Hugh	Columbus	1905-07	
Hughes, John J.	Battle Creek		1917-19
Hughes, John R.	South Omaha		1923-25
Hull, O.	Alma		1895-99
Hullihen, Thomas G.	Niobrara		1877-79
Hummel, George W.	Red Cloud	1913-15	
Humphrey, A.R.	Broken Bow		1935-37
Humphrey, Clara C.	Mullen		1925-27
Humphrey, Fred B.	Lincoln		1909-11
Humphrey, George C.	Doniphan, Grand Island	1921-23, 25 ⁴	1901-03
Humphrey, George M.	Pawnee City		1883-85
Hungate, J.H.	Omaha		1889-91
Hunker, F.D.	West Point		1905-07
Hunt, Cary M.	South Omaha		1901-03
Hunt, Edward L.	Syracuse		1929-33
Hunt, George A.	Crete		1917-19 ⁴
Hunt, Jacob S.	Kearney, Lincoln, Saline counties		1869-71
Hunter, Charles	Inavale		1903-05
Hunter, Charles W.	St. Paul		1901-03
Hunter, J.M.	Mincola, O'Neill		1889-91, 1925-27
Hunter, Richard C.	Omaha		1915-17
Hurd, L.G.	Harvard	1889-91	
Huse, Jesse B.	Omaha		1891-93
Hutton, A.H.	Lincoln		1915-19
Hyatt, N. Secor	President		1897-99
Hyde, Mason E.	Gothenburg		1923-25, 35-37
Hyers, Robert W.	Plattsmouth	1885-87	
Hynek, C.F.	Wilber		1915-17
Ijams, William H.	Omaha	1889-91	
Illian, William H.	Albion	1921-27	
Iodence, W.M.	Hemingford		1931-35
Irwin, William J.	West Hill		1885-87, 93-95
Israel, Frank	Benkelman		1899 ⁷ -1901
Jackman, Charles E.	Grand Island		1931-35
Jackman, Ernest Eugene	Grant		1927-31
Jackson, A.H.	Pawnee City		1881-83
Jackson, George W.	Nelson		1913-19
Jackson, H.W.L.	Beatrice	1905-07	
Jackson, N.D.	Neligh		1905-07
Jackson, S.K.	Omaha		1881-83
Jacobs, Florian	Broken Bow		1919-23
Jacobson, John E.	Lexington		1917-21
Jacoby, I.W.	Havelock		1923-25

Members of Nebraska Bicameral Legislature 1866-1937 (Cont'd.)

Name	Residence	Senate	House
Jahnel, Frank	Kennard, Blair		1903-07
James, P.H.	Cortland		1893-95
Jamison, James M.	Touhy		1901-03
Jansen, Peter	Beatrice, Jansen	1911-13	1899-1901
Jardine, Walter S.	Omaha		1931-33
Jeary, Clark	Lincoln	1925-31	1919-23
Jeary, Edwin	Greenwood, Lincoln		1887-89, 1913-17
Jeffcoat, John	Omaha	1897-99	
Jeffres, E.W.	Horace	1895-97	
Jelen, Edward	Omaha	1935 ⁵	
Jelen, Jerry J.	Omaha		1917-19
Jelen, Oldrich J.	Omaha		1929-33
Jenison, Andrew J.	Harvard		1907-09, 19-21
Jenkins, Charles T.	Haigler		1919-21
Jenkins, D.C.	Gage, Jefferson counties		1871-73
Jenkins, E.M.	Alexandria		1893-97
Jenkins, George E.	Fairbury		1897-99
Jenkins, John D.	Fairmont		1879-81
Jenness, Richard H.	Omaha		1895-97
Jennings, William H.	Davenport	1903-07	
Jensen, A.G.	Fremont		1931-35
Jensen, John	Geneva		1893-95
Jensen, Thomas	Ulysses		1881-85
Jeppesen, Louis M. ¹¹	Hubbard		1935-37
Jewett, George H.	Sidney	1879-81	
Jewett, L.H.	Broken Bow	1889-91	
Jindra, Joseph	Crete		1885-87
John, James	Cambridge		1911-13
Johnson, Alfred	Holdrege		1925-27
Johnson, Benjamin	Wahoo		1881-83
Johnson, C.W.	Potter	1925-33	
Johnson, Charles S.	Wahoo		1883-85
Johnson, Charles T.	Omaha		1901-03
Johnson, Edward Henry	Sterling		1927-29
Johnson, Eric	Holdrege		1889-91
Johnson, Erick	Hastings, Roseland	1921-25	1905-07, 09-11, 17-19
Johnson, F.M.	Tekamah		1877-79
Johnson, Fred G.	Dorchester, Hastings	1919-21	1907-09, 17-19
Johnson, J.L.	Abbott		1893-95
Johnson, J.M.	Orleans	1901 ^{7m} -03	
Johnson, J.S.	Funk		1899-1901, 03-05
Johnson, J.V.	Ord		1891-93
Johnson, John H.	Herman		1923-27
Johnson, John Harry	Holdrege	1929 ⁴	1919-23
Johnson, L.L.	Inland	1893-95, 97-99	
Johnson, Nathan	York		1893-95

Members of Nebraska Bicameral Legislature 1866-1937 (Cont'd.)

Name	Residence	Senate	House
Johnson, Nels.....	Oakland		1909-11
Johnson, Olaf O.....	Gordon		1925-31
Johnson, Oscar F.....	Oakland		1919-21
Johnson, Porter C.....	Tecumseh.....		1911-13
Johnson, Richard O.....	Havelock		1927-31
Johnson, Stanfield B.....	Omaha		1933-35
Johnson, T.B.....	Aurora		1877-79
Johnson, Walter Richard ¹¹	Omaha		1925-27, 31-35
Johnston, Alva M. ¹¹	Doniphan		1935-37
Johnston, B.J.....	Howe.....		1893-97
Johnston, James C.....	Lincoln.....		1885-87
Johnston, John W.....	Omaha.....		1895-97
Johnston, Nathaniel.....	Howard.....		1879-81
Johnston, Samuel Elwell	Orchard.....		1923-31
Johnston, Simon.....	Milford.....		1891-93
Jones, C.R.....	Juniata.....		1881-83
Jones, Cass.....	Rulo.....		1903-05, 07-09
Jones, Charles L.....	Schuyler.....		1925-33
Jones, D.A.....	Wayne.....		1897-99
Jones, D.N.....	Brock.....		1897-99
Jones, E.F.....	Lyons.....		1891-93
Jones, George U.....	Wymore		1897-1901
Jones, J.O.....	Glenwood.....		1883-85
Jones, John M.....	Clay Center.....		1911-13
Jones, Oliver C.....	Richardson County.....		1869-71
Jones, R.F.....	Lyons.....		1891-93
Jones, R.T.....	Scottsbluff		1931-33
Jones, R.W.W.....	Dunbar.....	1905-07	1903-05
Jones, T.L.....	Hendley.....		1913-15
Jones, T.P.....	Falls City.....		1895-97
Jones, W.B.....	Clarks.....		1905-07
Jones, W.L.....	Wymore		1931-33
Jordan, E.....	Pawnee City.....		1877-79
Jordan, William.....	Odessa.....		1901-03
Jouvenat, Frank.....	Petersburg.....		1901-07
Judd, L.P.....	Cedar Rapids.....		1895-97
Junkin, George C.....	Smithfield	1930 ⁶ -31	1903-07
Jury, Jacob A.....	Ashland		1877-79
Kaley, C.H.....	Red Cloud		1882 ⁶ -83
Kaley, C.W.....	Red Cloud.....		1905-07
Kaley, H.S.....	Red Cloud.....		1881 ¹⁰
Kaley, Jacob L.....	Red Cloud.....		1885-87
Kapp, George F.....	Butte.....		1897-99
Karbach, C.J.....	Omaha.....		1879-81
Kaspar, Joseph F.....	Prague	1935 ⁵	
Kauffman, William M.....	Brownville		1913-17
Kaup, William.....	Western		1893-97
Kautsky, Charles.....	Omaha.....		1923-25
Kaveny, John.....	Linwood.....		1901-05

Members of Nebraska Bicameral Legislature 1866-1937 (Cont'd.)

Name	Residence	Senate	House
Keck, B.S.	Stromsburg		1923-27
Keckley, Charles R.	York	1887-91	1893-95, 1913-15
Keckley, W.H.	York		1879-81
Keegan, Frank R.	Omaha		1917-19
Kehm, Karl	Omaha		1927-33
Kehoe, John A.	Platte Center		1885-87
Keifer, J.W., Jr.	Bostwick		1907-09
Keifer, Oswin	Bostwick		1923-25
Keiper, George F.	Pierce	1891-93	1887-91
Keister, Estial C.	Auburn		1929-31
Keller, Fred	Eustis		1931-33
Kelley, J.W.	Beaver City		1909-11
Kelley, John E.	Platte County		1867 ² -69
Kelley, P.C.	Grand Island		1913-15
Kemp, J.H.	Fullerton		1911-15
Kemper, E.L.	Aurora		1923-25
Kempton, W.H.	Wilber		1881-83
Kenagy, David P.	Milford		1919 ⁵
Kendall, James F.	Ponca		1921-25, 27-31
Kennard, Thomas P.	Lincoln	1877-79	
Kennedy, Andrew R.	Cass, Butler, Sarpy, Saunders, Seward counties		1871 ^{7c} -73
Kennedy, B.E.B.	Omaha		1879-81
Kennedy, Horace F.	Broken Bow		1929-31
Kennedy, J.A.C.	Omaha		1903-05
Kennedy, R.A.	Pawnee City		1879-81
Kenney, Andrew J.	Red Cloud		1887-89
Kent, Lewis A.	Minden		1887-89
Kent, Walter R.	Hay Springs		1911-13
Kerns, J.W.	Auburn		1903-05
Kerr, Louis Herman	Maxwell		1925-27
Kessler, John F.	Oakland		1893-95
Ketchum, Smith	Chester		1909-11
Keyes, Albert Marshall	Hollbrook		1923-27
Keyes, Clarence E.	Springfield		1893-95
Kiechel, Walter	Johnson		1913-17
Kier, Samuel Max	Lincoln		1927-33
Kiester, Henry C.	St. Edward		1897-1901
Killen, D.J.	Adams		1907-11
Kilmer, George M.	Western		1885-87
Kime, Michael G.	Nehawka		1915-17
Kimmel, W.F.	Osceola		1879-81
King, Edwin L.	Osceola		1907-11
King, H.P.	Beaver Crossing		1881 ¹⁰
King, Horace G.	Friend		1887-89
Kinkaid, M.P.	O'Neill		1883-85
Kipp, Frank	Burt, Cuming counties		1871-73

Members of Nebraska Bicameral Legislature 1866-1937 (Cont'd.)

Name	Residence	Senate	House
Kirk, Wert L.....	Creighton.....		1911-13
Kittle, E.H.....	Rockville.....		1903-05
Klein, Jacob.....	Beatrice.....	1909-11, 13-15	
Kloepfel, John.....	Rulo.....		1879-83
Kloke, Robert F.....	West Point.....		1893-95
Klopping, Frank J.....	Wayne.....		1931-35
Knapp, William M.....	York.....	1877-79	
Knepper, A.J.....	Octavia.....	1899-1901	
Knowles, J.H.....	Fremont.....		1907-09
Knox, David.....	Omaha.....		1887-89
Knox, Oscar.....	Kearney.....		1903-07
Knudson, Knud C.....	Fullerton.....		1913-15
Knutzen, C.F.....	Bruning.....		1917-19
Koch, Ferdinand.....	West Point.....		1915-19
Koetter, F.W.....	Omaha.....		1903-05
Kohl, Phillip H.....	Wayne.....	1911-19	
Koontz, Jasper N.....	Estell.....	1891-93	
Korff, Henry.....	Hartington.....		1913-17
Korisko, Walter.....	Omaha.....		1925-27
Koster, George G.....	Niobrara.....	1931-33	
Kotouc, Otto, Sr. ¹¹	Humboldt.....		1909-13
Kraus, J.P.....	South Omaha.....		1909-11
Krick, Edward.....	Minden.....		1891-95
Kroh, J.S.....	Ogallala.....	1923-25	
Krumbach, Charles.....	Shelby.....	1901-03, 13-17	
Krummer, Vincent.....	Buffalo, Hall, Kearney, Lincoln, Merrick, Monroe, Platte counties.....	1866 ^{1,7b}	
Kruse, James G.....	Creighton.....		1891-95
Kryger, Ralph M.....	Neligh.....	1927-31	
Kuhl, John.....	Randolph.....		1907-13
Kunkel, H.L.....	Albion.....	1931-35	
Kuony, John B.....	Fort Calhoun.....		1883-87
Kuppinger, Herman E.....	Omaha.....		1925-27
Kyd, Robert R.....	Beatrice.....		1905-07
Kyner, James H.....	Omaha.....	1881-83, 93-95	
LaBounty, Albert.....	Moorefield.....		1915-17 ⁵
LaChappelle, Joseph Blanchard.....	Ashland.....		1927 ⁴
Lafin, L.H.....	Crab Orchard.....		1873-75
Lafin, R.W.....	Wymore.....		1901-03
Lahnert, Thomas.....	Belvidere, Bruning.....	1915-19	1905-09
Laird, G.C.....	Dodge.....		1883-85
Lamaster, J.E.....	Nebraska City.....	1875-77	
Lamb, C.L.....	Stanton.....		1881-83
Lamb, Elmer J.....	Tecumseh.....		1923-25
Lambert, William B.....	Neligh.....		1877-79
Lamborn, J.J.....	Indianola.....		1895-97
Lamp, H.A.....	Bennington.....		1891-93
Lampert, J.M.....	Wahoo.....		1917-21

Members of Nebraska Bicameral Legislature 1866-1937 (Cont'd.)

Name	Residence	Senate	House
Landgren, George	Shickley		1925-29
Lane, Arthur W.	Lincoln		1889-91, 1901-03
Lang, Howard W.	Litchfield		1919-21
Langhorst, Henry	Ohioa		1895-97
Lanigan, Thomas W.	Greeley		1915-17
Larkin, John L.	Omaha	1923-25	
Larsen, Charles C.	Taylor		1933-35
Larsen, John	Omaha, South Omaha		1915-17, 19-21
Larsh, Napoleon B.	Otoe County	1872 ⁶ -73	
Larson, L.P.	Fremont		1889-91
Lash, Emmor	Peru		1879-81, 89-91
Latta, James P.	Tekamah	1907-09	1887-89
Laughlin, J.C.	Tekamah		1881-83
Laughlin, Loren H.	Beatrice	1925-29	
Lauritsen, Laurits	West Point		1919-23
LaVelle, P.M.	North Platte		1933-35
Laverty, Alexander	Ashland	1905-07, 09-11	
Lawrence, F.P.	Fremont		1909-13
Lawson, Thomas J.	Long Pine		1925-27
Leach, David	Dodge, Sarpy counties	1866 ¹ -67	
Leary, C.A.	Douglas County		1870 ⁶ -71
Lee, Cyrus H.	Silver Creek		1885-87
Lee, Jefferson D.	Lynch	1897-99, 1911-13	1925-29
Lee, John C.	Hastings		1925-27
Lee, John M.	Oxford		1883-87, 89-91
Lee, Michael	Omaha		1905-09, 13-15
Leeder, Ed	Omaha		1907-09
Leftwich, C.E.	St. Paul		1921-23
Leggett, Homer D.	Ord	1935 ⁶ -37	
Lehman, George	Columbus		1881-83
Lehr, William J.	Mead	1895-97	
Leidigh, George W.	Nebraska City		1893-95, 1909-13, 17-19
Lemar, Curtis M.	Valparaiso, Wahoo		1897-1901, 17-19
Lewis, T.L.	Oakland	1885-87	
Ley, Henry	Wayne		1889-91
Ley, Lewis	Stanton	1879-81	
Lichty, John A.	Falls City		1901-03
Liddell, John	Omaha	1901-03	1897-99
Liebhart, George	Marquette		1885-87
Liesveld, Herman J.	Firth		1885-89
Liggett, George, Jr.	Utica		1915-19
Lilley, John Gates	Papillion		1935-37
Linch, Thomas	Richardson County		1872 ⁶ -73
Lindberg, J.T.	Elgin		1917-19
Lindsay, Harry C.	Pawnee City	1895-97	
Lindsay, J.P.	Beaver City	1887-91	
Lindsey, George W.	Red Cloud		1911-13, 15-17

Members of Nebraska Bicameral Legislature 1866-1937 (Cont'd.)

Name	Residence	Senate	House
Line, W.C.	Diller		1905-09
Lingenfelter, George C.	Sidney		1893-95
Linger, George W.	Omaha	1887-89	
Linn, J.L.	Humboldt, Table Rock	1887-91	1881-83
Lisk, Jacob	Syracuse		1879-81
Livengood, H.C.	Franklin		1905-07
Liver, C.B.	Omaha		1911-13
Livingston, Daniel W.	Nebraska City		1927-29
Lobeck, C.O.	Omaha	1893-95	
Lockner, Augustus	Omaha		1893-95
Logsdon, S.	Shickley		1907-09
Lomax, Howard	Lomax		1891-93
Long, John E.	West Point		1879-81
Long, John R.	Loup City		1935-37
Loomis, Frank F.	Edholm		1897-1901
Loomis, George L.	Fremont		1901-05
Lord, George W.	Ulysses		1887-89
Lord, J.S.	Verdon		1905-07
Lorensen, H.C.	Johnstown		1933-35
Losey, George W.	Fremont		1913-15
Love, E.M.	Ainsworth	1885-87	
Love, Lee	York		1877-79
Loveland, D.C.	Columbus		1879-81
Loveland, Edwin	Douglas County		1869-71
Lovely, Joseph	Omaha		1917-19
Lowe, Elliott	Huntley		1901-03
Lowley, G.W.	Seward	1893-95	
Lowry, Vincent J.	Omaha		1929-31, 33-35
Lucas, Robert S.	Pierce		1875-77
Luce, Clarence A.	Republican City	1907-09	1885-87, 1905-07
Lucky, Emil F.	Columbus	1925-27	
Ludi, Nelson James	Wahoo	1935 ^c -37	
Luikart, G.A.	Tilden		1893-95
Lukens, Mark	Bloomfield		1929-35
Lundgren, Nels A.	Omaha		1915-17, 19-21
Lundstrom, LaMonte M.	Holdrege		1933-35
Lundy, James W.	Sargent		1921-25
Lusinski, Ed F. ¹¹	Columbus, Platte Center		1933-37
Luthy, John U.	Middleburg		1883-85
Lux, Joseph	Rising City		1909-11
Lyman, J.N.	Hastings	1901-03	
Lynch, J.O.	Lexington		1893-95
Lynn, Robert	Magnet		1921-23
Lyon, Waldo	Lyons	1875-77	
MacFarland, John M.	Omaha	1913-15	
Mack, Tobias	Stanton		1879-81
Mackey, Clarence	Ansley		1905-09
Maclay, Fred D.	Auburn		1931-35
Maddox, Wilson Meeks	Otoe, Pierce counties		1872 ^e -73

Members of Nebraska Bicameral Legislature 1866-1937 (Cont'd.)

Name	Residence	Senate	House
Maier, Michael	Platte Center	1889-91	
Main, A.S.	Loup City		1925-29
Majors, S.P.	Nemaha County		1871-73
Majors, Thomas J.	Nemaha, Peru	1867 ² -69 ⁵ , 87-89, 1909-11	1889-91
Mallery, Earl D.	Alliance	1915-17	1913-15
Malster, John Charles	Stromsburg		1927-29
Mangold, Peter	Bennington		1903-05
Mann, William H.	Wilber		1897-1901
Manning, J.R.	Carroll	1889-91	
Manzer, C.E.	Pierce		1917-19
Marble, William H.	Mead		1885-87
Marks, Robert H.	Ohiova		1905-07
Marlett, John W.	Newark		1907-11
Marsh, F.A.	Seward		1907-09
Marshall, C.C.	Arlington		1897-99
Marshall, Charles	Douglas	1903-05	1901-03
Marshall, John T.	Panama	1913-17	
Marshall, Thomas H.	Williamsburg		1887-89
Marshall, William	Fremont	1879-81	
Martenson, John N.	Ceresco		1925-26 ⁴
Martin, Francis	Falls City	1901-03	
Martin, Lee	York		1883-87
Martin, Thomas H.	Harvard		1927-29, 31-33
Mason, Fred G.	Upland		1931-33
Mast, S.D.	Moorefield		1911-13
Masters, F.W.	Beaver City		1907-09
Masters, J.H.	Nebraska City		1873-75
Mather, Daniel E.	Arcadia		1913-15
Mathers, A.N.	Gering		1923-25
Mathewson, Charles P.	Norfolk		1879-81
Mathewson, George D.	Shickley		1919-21
Mathewson, J.G.	Pilger		1891-93
Mathieson, John	Omaha		1887-89
Matrau, H.C.	Norfolk		1911-13
Mattes, John Jr.	Nebraska City	1891-95, 1915-19	1889-91
Matteson, Guy H.	Sutton		1915-17
Mattison, George	Ponca		1895-97
Mattson, Ivan H.	Kearney	1935-37	
Maurer, George W.	Beatrice		1919-21
Maurer, Philip	Beaver Crossing		1913-15
Maxwell, Samuel	Cass County		1866 ¹ -67
May, Milton	Maple Creek		1873-75
McAllister, G.C.	Chappell		1903-07
McAllister, James J.	Dakota City		1913-15, 17-19
McAllister, W.A.	Columbus	1885-87	1883-85
McAllister, W.L.	Neligh	1917-19	
McArdle, E.J.	Benson		1911-13
McArdle, Patrick	Omaha		1879-81, 85-87

Members of Nebraska Bicameral Legislature 1866-1937 (Cont'd.)

Name	Residence	Senate	House
McBride, D.L.	Quick		1895-97
McBride, J.C.	Lincoln		1889-91
McBride, J.G.	Lincoln		1929-31, 33-35
McCaig, David	Cass County		1869-71
McCain, William A.	Stapleton		1923-25
McCann, William H.	Hay Springs		1887-89
McCarger, Hugh	Crete	1899-1903	
McCarter, Frank	Bayard	1933-35	
McCarthy, Con.	Bancroft		1911-15
McCarthy, J.J.	Ponca		1899-1903
McCarthy, Richard S.	Spalding		1897-99, 1913-15
McCartney, A.F.	Otoe County		1869-71
McCarty, T.F.	St. Paul	1893-95	
McClay, John H.	Lincoln		1903-07
McClellan, M.E.	North Loup		1911-13
McClun, T.T.	Bennet		1881-83
McClure, H.W.	O'Neill		1881-83
McColl, Charles J.	Beatrice		1909-11
McColl, J.H.	Plum Creek		1877-79
McConaughy, George M.	Stromsburg		1887-89
McCormick, F.E.	Wolbach	1933-35	
McCoy, A.G.	Crawford		1931-33
McCoy, Henry	Omaha		1901-03
McCracken, David	Macon		1897-1901
McCreedy, James	Gold Rinsey		1877-79
McCulloch, D.A.	Alma		1903-05
McCollough, C.W.	Blue Springs		1907-09
McCutchen, William A.	St. Edward		1891-95
McDonald, B.F.	Pender	1893-95	
McDonald, David	Washington County		1866 ¹ -67
McDonald, Neil A.	Hastings		1935 ⁵
McDougall, M.	Friend		1881-83
McDowell, J.B.	Beatrice		1873-75 ⁹
McElhinney, J.C.	Lyons		1905-07
McFadden, William	McCool Junction		1895-97
McFarland, Elmer W.	Ohiova	1929-31	
McFarland, Fred E.	York		1921-23
McGaffin, William H., Jr.	David City		1929 ⁵
McGann, Michael W.	Albion	1897-99	
McGavock, Alexander	Omaha		1883-85
McGee, George H.	Clearwater		1897-99
McGinley, William J.	Douglas		1899-1901
McGonigle, Victor J.	Jackson		1933-35
McGowan, J.C.	Norfolk	1921-35 ⁴	
McGrath, Charles M.	Wauneta		1919-21, 31-33
McGrew, James B.	Bloomington	1911-13	
McGrew, Samuel W.	Auburn		1887-89
McKay, C.R.	Omaha		1927-31

Members of Nebraska Bicameral Legislature 1866-1937 (Cont'd.)

Name	Residence	Senate	House
McKee, George W.	Syracuse		1877-79
McKee, Henry C.	Palmyra		1919-23
McKeeby, G.E.	Red Cloud	1895-97	
McKelvie, Samuel R.	Lincoln		1911-13
McKenna, Augustine P.	Gretna		1887-89
McKesson, J.C.F.	Emerald	1895-97, 1907-09	1891-95
McKillip, D.C.	Seward		1873-77
McKim, Edward D.	Omaha		1935-37
McKinnon, J.H.	Ashland		1869-71, 81-83
McKissick, John W.	Beatrice		1911-15
McLain, John	Seward		1903-07
McLaughlin, Harry J.	Doniphan		1919-21
McLellan, John	Grand Island		1919-23, 25-31, 35-36 ⁴
McLennan, William	Otoe County		1869-71
McLeod, Charles	Stanton		1905-07
McLeod, Dan	Schuyler		1897-99, 1919-21 ⁴
McMahon, John J.	Omaha	1935 ⁵	
McMahon, Patrick J. ¹¹	Omaha		1927-35
McMaster, J. Lloyd	Lincoln		1925-29
McMeans, J.A.	Fairbury	1879-81	
McMillan, Aaron M.	Omaha		1929 ⁵
McMillan, John	South Omaha		1889-91
McMullen, Adam	Wymore	1917-19	1905-09
McNamar, C.W.	Plum Creek	1887-89	
McNickle, A.B.	Cortland		1889-91
McNitt, Randolph	Red Cloud		1895-97
McQuistan, W.E.	Spencer		1929-31
McReynolds, Logan	Fairfield		1891-93
McShane, John A.	Omaha	1883-87	1881-83
McVey, E.A.	Sutton		1893-95
McVicker, William J.	North Bend		1877-79, 95-97, 1909-11
Meacham, Charles H., Jr.	Dorchester	1923-29	
Mead, George A.	Omaha		1901-03
Mead, Giles	Blair		1879-81
Mears, Grant S.	Wayne		1915-21, 21 ⁶ -25
Medlar, Irwin A.	Omaha		1921-23
Meeker, C.W.	Imperial		1889-91
Megeath, James G.	Douglas County	1866 ¹ -67	
Meier, William H.	Lincoln		1933-35
Meiklejohn, G.D.	Fullerton	1885-89	
Meline, Gus A.	Kearney		1933-37
Mellor, William R.	Lincoln		1921-23
Memminger, T.F.	Madison		1899-1901, 1903-05
Mendenhall, J.E.	Fairbury		1901-05
Mengel, E.M.	Crowder		1877-79

Members of Nebraska Bicameral Legislature 1866-1937 (Cont'd.)

Name	Residence	Senate	House
Meradith, William	York		1903-07
Mercer, J.J.	Brownville		1877-79
Meredith, George W.	Ashland	1901-05	1915-17
Merrick, H.J.	Adams		1893-97
Merten, George H.	Omaha	1935 ⁶ -37	
Meserve, William A.	Creighton	1905-07	
Metz, Charles L.	Arago		1873-75
Metz, Frederick	Omaha	1871-73, 85-87	
Metzger, A.H.	Rolf		1907-09
Metzger, C.E. ¹¹	Cedar Creek		1911-13
Meyer, Ernest	Oak		1911-13
Meyers, Henry F.	Omaha	1922 ⁶ -23	
Meyers, Joseph H.	Falls City		1877-79
Meyers, W.H.	McCook		1931-35
Meysenburg, Nicholas	David City		1915-19
Michener, N.S.	Gresham	1891-93	
Mickey, Benjamin H.	Wood Lake		1921-23
Mickey, John H.	Osceola		1881-83
Mighell, Edwin E.	Aurora	1895-97	
Mülle, Edward J.	Loretto		1919 ⁶ -21
Mikesell, S.P.	Ponca		1903-05
Milbourn, George F.	Minden		1899-1901
Miles, Benjamin F.	Dawson		1885-87
Miles, F.W.	DeWitt		1895-97
Miller, Albert H.	Blair, Kennard	1921-23, 27-29	1917-21
Miller, E.	Sargent		1909-11
Miller, James E.	Majors	1899-1903	
Miller, James P.	York	1893-95	
Miller, John E.	Lincoln	1909-11	
Miller, L.W.	Burnett		1883-85
Miller, Matt	David City		1885-89
Miller, William	Oakland	1897-99	
Milligan, J.O.	Wakefield		1905-09
Mills, Benjamin B.	Republican City		1877-79
Mills, Frank	Lincoln		1917-19
Mills, M.A.	Osceola	1885-87	
Mills, M.H.	Waverly		1897-99
Milroy, S.E.	Theford		1919 ⁵
Miner, Bert C.	Omaha		1915-17
Miner, Charles	Ravenna		1921-27 ⁴
Minick, Herman D.	Nemaha County		1870 ⁶ -71
Minnick, R.L.	Stromsburg		1929-31
Minnix, Hugh C.	Morseville		1887-89
Minor, Andrew J.	Lincoln		1911-13
Miskell, Edward W.	Wilber		1901-03
Miskovsky, Leo	Omaha		1927-29
Mitchell, Clinton J.	Roca		1927-29, 31-35
Mitchell, J.B.	Milford		1897-99
Mitchell, J.L.	Nebraska City		1879-81

Members of Nebraska Bicameral Legislature 1866-1937 (Cont'd.)

Name	Residence	Senate	House
Mitchell, W.R.	Wahoo		1923-29
Moan, J.M.	South Sioux City		1891-93
Mockett, John H., Jr.	Lincoln	1905-07	1901-05, 11-17
Modie, A.C.	McCook		1891-93
Moehrman, Henry	Macon		1895-97
Montgomery, R.W.	Beaver City		1881 ¹⁰
Moody, O.H.	Ansley		1911-13
Moore, Frank	Indianola		1909-13
Moore, J.O.	Palmyra		1881-83
Moore, N.H.	Wilber		1879-81
Moore, R.E.	Lincoln	1887-89, 91-95	
Moore, Servetus V.	York		1877-79, 81-83
Moore, William	Brownville		1923-25
Moran, O.S.	Creston		1897-1901
Morehead, John H.	Falls City	1911-13	
Morgan, John	York		1923-25
Morgan, W.A.	Allen	1899-1901	
Morian, Clarence H.	Newman Grove		1921-23
Moriarty, John F.	Omaha	1917-19	1911-13
Morledge, Bert	Hastings		1927-29
Morris, Alfred E.	Wood Lake		1913-15
Morrisey, Frank R.	Omaha		1889 ^{7k}
Morrison, James R.	Chester		1897-1901
Morrison, James V.	Gretna		1919-21
Morrison, W.W.	Beatrice		1883-85
Morrow, J.	Seward		1931-33
Morse, W.R.	Clarksville	1881-83	
Morsman, E.N., Jr.	Omaha		1903-05
Morton, Henry	Cedar, Dakota, Dixon, L'Eau qui Court counties		1867-69
Moseley, Ralph S.	Lincoln		1915-19, 21-23
Moudy, M.V.	Lowell		1875-77
Moyer, George H.	Madison		1927-31
Mueller, Fred A. ¹¹	Kearney		1929-35
Muffy, Charles T.	Meadow Grove	1897-99	
Muir, Sarah T.	Lincoln		1925-27, 33-35
Mullen, J.P.	Emmett	1893-95	1891-93
Mullen, P.M.	Omaha		1881-83, 1901-03
Mulvahill, John	Omaha		1885-87
Munger, T.C.	Lincoln		1895-97
Munn, Eugene	Nebraska City, Swift		1871-73, 75-77, 85-87
Munn, Monte L.	Lincoln		1925-27
Murphey, J. Allen	Dorchester		1921-23
Murphy, Frank	Omaha		1875-77
Murphy, George A.	Beatrice	1897-99	
Murphy, Michael J.	Friend		1911-15
Murphy, P.A.	Exeter		1907-11

Members of Nebraska Bicameral Legislature 1866-1937 (Cont'd.)

Name	Residence	Senate	House
Murray, James P.	Sargent	1933-35	
Murray, Mark W.	Pender		1899-1903
Murtey, John	Alvo		1917-19
Musick, John R.	Edgar		1903 ⁴
Musser, Myrtle E.	Rushville		1931-33
Mutz, Otto	Springview	1897-99	
Muxen, Matthew E.	Omaha		1905-07
Myers, Ernest L.	Newport	1909-11	1895-97
Myers, Hugh A.	Omaha		1899-1901
Myers, John C.	Omaha	1881-83	1871-73
Naffziger, John	Dakota County		1869-71
Nance, Albinus	Osceola		1873-79
Nason, W.N.	Omaha		1893-95
Naylor, Charles	Chadron		1915-19
Neal, Richard F.	Auburn	1917-21	
Neeland, Fred A.	Hemingford	1933-37	
Neff, P.B.	Bloomfield		1915-19, 23-25
Neff, W.	Hildreth		1907-09
Negley, John I.	Omaha		1915-17
Neil, Elmer F.	Cozad		1933-35
Neilson, Fred C.	Bancroft	1905-07	
Neir, Clark E.	Aurora		1911-13
Neligh, John D.	West Point		1885-87
Nelson, Austin	Tekamah		1873-75
Nelson, Charles F.	Seward		1930 ⁶ -31
Nelson, E.B.	York		1915-17
Nelson, H.J.	Hooper		1911-13
Nelson, N.M.	Pierce, Plainview		1903-05, 19-27
Nelson, Neil P.	Hooper		1891-95
Nelson, W.T.	Omaha		1903-05
Nesbit, John F.	Tekamah		1897-1901, 1917-19
Nesbitt, John I.	North Platte	1889-91	
Nettleton, Daniel M.	Fairfield, Spring Ranch		1883-87, 1907-11
Neubauer, E.M. ¹¹	Orleans	1931-35	1925-31
Neumann, Arthur L.	Oakland	1927-37	
Neve, William	Omaha		1889-91
Neville, William	Omaha		1877-79
Neville, William	Plattsmouth		1883-85
Newberry, Fred	Aurora		1891-95
Newcomer, Dallas P.	Blue Hill		1885-89
Newell, W.H.	Plattsmouth	1899-1903	
Newlon, B.F.	Palmer		1933-35
Newman, William	Alliance		1935-37
Newmyer, George W.	Central City		1885-87
Newmyer, William S.	Lyons		1925-29
Newton, Robert H.	Franklin		1927-31
Newton, William	Harvard		1887-89

Members of Nebraska Bicameral Legislature 1866-1937 (Cont'd.)

Name	Residence	Senate	House
Nibbe, Robert J.	Tecumseh	1927-29	
Nichol, John R.	Willowdale		1885-89
Nichols, David	Kearney		1891-93
Nichols, James	Madison		1913-17
Nickles, George E.	Murray		1933-37
Nicodemus, H.B.	Fremont		1877-79
Nielsen, Jens	Omaha		1917-19
Niewedde, Christian F. B.	Columbus		1921-23
Nims, Ruel	Richardson County		1871-73
Nordgren, T.E.	Phillips		1911-13
Noreen, Charles J.	Newman Grove		1919-21
Norris, Charles I.	Table Rock	1903-05	
Norris, Chauncey H.	Table Rock	1885-87	1887-89
Norris, Dan C.	Brewster		1927-33
Norris, W.F.	Ponca	1883-85	
North, Frank	Columbus		1883-85
North, James E.	Columbus	1877-79, 93-95	
North, L.R.	Bridgeport		1923-25
Northrup, C. Maxam	Geneva		1877-79
Norton, John N. ¹¹	Osceola, Polk		1911-19
Norval, Richard S.	Seward	1889-91, 1921-23	
Norval, T.L.	Seward	1879-81	
Noyes, C.E.	Louisville		1907-11
Noyes, Isaac	Waterloo		1895-97, 1899-1901
Nuernberger, L.C. ¹¹	Wakefield		1931-33, 35-37
Nutzman, Fred L.	Nehawka		1911-13, 15-17, 21-23
Oakley, R.H.	Lincoln		1891-95
Obbink, Henry	Lincoln		1935-37
Oberlies, L. Clark	Lincoln	1917-19	
Obermiller, Robert	Boelus		1933-35
O'Brien, Archie C.	Grand Island	1935-37	
O'Brien, George M.	Omaha		1889 ^{7k} -91
O'Brien, John J.	Omaha		1935-37
O'Connell, J.G.	Tecumseh	1907-09	1909-11
Oelkers, Henry	Eustis		1929-31
O'Furey, J.P.	Hartington	1933-35	
O'Gara, William H.	Laurel		1921-37
O'Hanlon, Phillip	Douglas County		1866 ¹ -67
Olesen, Julius	Ashland		1929-33
Oleson, Andrew R.	Wisner	1901-03	
Olinger, William G.	Tekamah		1875-77
Ollis, J.A., Jr.	Ord	1909-15	1901-03, 1917 ⁵
Olmstead, Fred D.	Hastings		1885-87, 89-91
Olmstead, Robert H.	Omaha		1899-1901
Olson, C.O.	Holdrege		1901-03
Olson, L.W.	Orleans		1917-19
Olson, P.B.	Malmo		1891-95

Members of Nebraska Bicameral Legislature 1866-1937 (Cont'd.)

Name	Residence	Senate	House
O'Malley, George W.....	Greeley		1923-35
O'Malley, Michael H.....	Alda		1913-15
O'Neill, Hugh	Chelsea	1899-1901	
O'Neill, Richard.....	Lincoln.....	1901-05	
Orr, Charles W.....	Craig, Lyons		1915-17, 23-25
Orton, Stephen W.....	Weeping Water.....		1895-97
Osborn, John M.....	Pawnee City.....	1897-99	
Osborn, L.W.....	Blair	1873-75	
Osborne, Thomas C. ¹¹	Bayard	1923-25	
Osgood, Charles E.....	North Platte		1885-87
Osterman, Edwin T.....	Central City		1935-37
Osterman, Theodore M.....	Central City	1927-29	1915-25
O'Sullivan, P.F.....	West Point		1889-91
Otteman, George F.....	Hooper.....		1923-27
Otterstein, Ludwig.....	West Point	1879-81	
Ough, Dan L.....	Benkleman.....		1925-33
Overbeck, C.F.....	Beatrice		1931-35
Overton, John.....	Otoe County		1871-73
Overton, Nelson	Nebraska City		1881-83, 87-89
Owen, John	Omaha		1933-35
Owen, Samuel G.....	Lincoln.....		1873-75, 79-81
Owens, Claire E.....	Exeter.....		1931-33, 35-37
Owens, Eldridge D.....	Cozad	1899-1903	
Packwood, Samuel.....	Creighton.....	1893-95	
Paddock, Joseph W.....	Douglas County.....		1866 ¹ -67
Page, B.W.....	Middleburg.....		1877-79
Palmer, A.S.....	Ponca.....		1881-85
Palmer, Edward W.....	Omaha		1921-23
Palmer, Harrison C.....	Clay Center.....		1913-15
Palmer, J.P.....	Omaha		1915-17
Palmer, Joshua	Friendville.....		1883-85
Parchen, William.....	Richardson County		1866 ¹ -67
Park, Robert H.....	Yutan		1921-23
Parker, C.M.....	Lincoln.....		1919 ⁴
Parker, Ed.....	Lone Tree		1873-75
Parker, Henry C.....	St. Paul		1891-93
Parker, S.M.....	Palmyra		1905-07
Parker, T.B.....	Dorchester.....		1877-79
Parkinson, William T.....	Pawnee City.....		1915-19, 23-25, 29-31
Parmelee, Daniel S.....	Douglas County.....		1867 ² -71
Parriott, W.C.....	Auburn.....		1915-17
Parrish, Watson.....	Tekamah		1869-71
Parry, John M.....	Syracuse		1881-83
Paschal, Joseph L.....	Columbus	1901-03	
Patrick, J.N.H.....	Waterloo.....	1867 ² -69	
Patrick, J.W.....	Nebraska City		1873-75
Patrick, W.R.....	Papillion.....	1907-09	
Pattavina, Carl F.....	Omaha		1933-35

Members of Nebraska Bicameral Legislature 1866-1937 (Cont'd.)

Name	Residence	Senate	House
Patterson, James M.	Plattsmouth	1883-85	1871-73
Patterson, Samuel M.	Alma		1915-17
Pattison, Leander W.	Richardson County		1870 ⁶ -71
Patton, J.A.	Fremont	1929-31	
Patton, William M.	Humboldt		1879-81
Paul, James N.	St. Paul	1885-87	1877-79
Paulsen, John T.	Omaha	1889-91	
Paxton, William A.	Omaha	1889-91	1881-83
Payne, Robert	Nebraska City		1883-85
Peabody, V.P.	Nemaha		1882 ⁶ -83, 1905-07
Pearson, James	Moorefield		1913-15
Peck, E.T.	Falls City		1931-33
Peck, W.W.	Inez		1899-1901
Pedersen, Henry	Guide Rock	1931-35 ⁵	
Pedrett, Jacob	Kimball		1929-31
Peisiger, L.C.	Blue Hill		1901-03
Pemberton, L.M.	Beatrice	1903-05	
Pemberton, William J.	Reynolds		1887-89
Pepoon, Theodore W.	Table Rock	1877-79	
Perigo, Eugene	Scottsbluff		1935-37
Perkins, Edward D.	McCook		1921-23
Perkins, George A.	Fairmont		1905-07
Perkins, J.M.	Fairmont		1895-97
Perkins, J.W.	Niobrara	1881-83	
Perky, H.D.	Wahoo	1875-77	
Perry, E.B.	Cambridge		1903-07
Peters, Ben L.	Albion		1933-35
Peters, John	Albion		1887-89
Peterson, Andrew M.	Peterson		1881-83
Peterson, C. Petrus ¹¹	Lincoln	1919-21	1915-19
Peterson, Edward W.	Tekamah		1885-87
Peterson, Ernest W.	Axtell		1921-25, 27-31
Peterson, J.E.	Campbell	1905-07	
Peterson, John B. ¹¹	Ashland		1935-37
Peterson, P.R.	Lexington	1933-35	
Phelps, C.W.	Stratton		1897-99
Phillips, F.W.	Star	1907-09	
Phillips, Rolo O.	Lincoln		1877-79
Pickens, Wes.	Powell	1911-13	1909-11
Pickett, Henry	Wahoo	1921-23	
Pickett, T.J., Jr.	Ashland	1889-91	
Pierce, C.W.	Waverly	1881 ¹⁰	
Pilger, Adam	Stanton		1907-11, 13-15
Piller, Reinhold E.	Millerton	1915-17	
Pinney, N.R.	Nebraska City		1875-77
Pitney, Clyde G.	Inavale		1925-29, 33-35
Pitney, O.R.	Inavale	1901-03	
Pitzer, William H.	Nebraska City	1931-33	

Members of Nebraska Bicameral Legislature 1866-1937 (Cont'd.)

Name	Residence	Senate	House
Pizer, Harry L. ¹¹	North Platte		1935-37
Placek, Emil Edwin	Wahoo	1911-15	
Plumbeck, George	Millet		1879-81
Pohlman, John H.	Johnson		1891-93, 95-97
Polk, John F.	Louisville		1879-81
Polk, Milton D.	Plattsmouth	1889-91	
Pollard, Ernest M.	Nehawka		1897-1901
Pollard, J.M.	Riverton		1923-25
Pollock, Fay H.	Omaha		1925-27
Pollock, J.W.	Wisner		1877-79
Pollock, William A.	Brownville		1866 ¹ -67, 79-81
Pool, Charles W.	Tecumseh		1909-11
Pope, John Dudley	Friend	1889-91, 93-97	
Porter, DeForest	Nemaha County		1871-73
Porter, George C.	Omaha		1919-21
Porter, John Washington	Albion		1927-29, 31-33, 35-37
Porter, Nathan S.	Cedar, Dakota, Dixon, L'Eau qui Court counties	1866 ¹ -67, 69-71	
Porter, W.F.	Clarks		1891-95
Pospisil, John J.	Weston		1905-07
Post, Mark F.	Monowi		1905-07
Potter, R.K.	Elm Creek		1889-91
Pottinger, Willett	Butler, Cass, Sarpy, Saunders, Seward counties		1871 ^{7c}
Potts, George W.	DuBois		1911-15
Pound, Stephen B.	Lincoln	1873-75	
Powers, Isaac, Jr.	Dakota City	1877-79, 81-83	
Poynter, William A.	Albion	1891-93	1885-87
Pratt, C.E.	Hastings		1933 ⁶ -35
Presson, William A.	Richardson County	1867 ² -69	
Preston, James	Dakota County		1867-69
Price, F.O.	Thayer	1935-37	1929-33
Price, M.S.	Howard		1879-81
Prince, F.P.	Madison		1897-99
Prince, Willard A.	Grand Island	1927-29	1899-1901, 11-13
Pritchett, George E.	Omaha		1877-79
Proskocil, J.K.	Omaha		1935-37
Prout, F.N.	Beatrice	1899-1901	
Puls, W.H.	Murray		1911-13
Purcell, Emerson R.	Broken Bow	1923-29	1919-21
Purdy, Watson L.	Madison	1933-35	1919-21
Purinton, David E.	Alliance		1927-29
Purnell, Charles	Madrid		1891-93
Putnam, C.B.	Butte		1931-33
Putnam, F.C.	Alvin	1885-87	
Putney, W.G.	Cedar Bluffs, Wahoo		1929-33, 35-37
Putney, W.W.	Oakdale		1881-83

Members of Nebraska Bicameral Legislature 1866-1937 (Cont'd.)

Name	Residence	Senate	House
Quackenbush, Edmund B.	Auburn		1907-09, 11-13
Quade, William H.	Stapleton		1922 ⁶ -23
Queen, James	Lancaster, Saunders, Seward counties		1866 ¹ -67
Quiggle, Charles C.	Lincoln		1913-15
Quimby, D.J.	Cedar, Dixon, L'Eau qui Court counties		1871-73
Quinby, Laurie J.	Omaha	1915-17	
Quinn, James E.	Elkhorn, Valley		1923-25, 35 ⁶ -37
Raasch, Obed	Norfolk		1923-35
Radke, Franz C.	Wynot		1917-19
Raines, Robert F.	Red Cloud		1909-11
Ramey, D.M.	Wilber		1883-85
Ramsey, J.H.	Filley		1903-05
Randall, Charles A.	Newman Grove	1907-11	
Randall, Charles H.	Randolph	1919-23	
Randall, H.L.	Holdrege	1891-93	
Randall, O.C.	Holdrege		1929-33
Randall, William L.	Omaha	1929-33	1921-23
Randall, William S.	Fairfield		1887-89
Rank, W.W.	Grand Island		1921-23
Ranney, H.D.	Blue Hill		1883-85
Ransom, Frank T.	Nebraska City, Omaha	1889-91, 97-99, 1901-03, 09-11	1881-83
Raper, W.B.	Pawnee City		1907-11
Rasdal, M.E.	Ogallala		1935-37
Ratcliff, J.F.	Trenton		1933-37
Ratcliff, James R.	Central City		1883-85
Rathbun, F.M.	Cambridge	1895-97	
Rathmann, Christian	Washington County		1869-71
Rathsack, W.A.	Schuyler		1909-11
Raymond, Isaac M.	Lincoln	1889-91	1887-89
Raymond, L.L.	Scottsbluff	1909-11	
Rayner, H. St.	Sidney		1889-91
Reader, Frank E.	Kimball		1925-27
Reagan, John E.	Omaha	1911-13	
Ream, James D.	Broken Bow		1901-03
Reavis, Isham	Nemaha, Richardson counties		1869 ⁵
Redman, Herman A.	Kenesaw		1901-03
Redmond, W.D.	Peru		1907-09
Reece, Charles S.	Simeon		1923-27, 31-33
Reed, C.C.	Vesta		1903-05
Reed, Charles S.	Logan		1921 ⁵
Reed, Edward S.	Otoe County		1866 ¹ -67
Reed, Eugene L.	Cass, Saunders counties	1870 ⁶ -71	
Reed, George C.	Orleans		1881-83
Reed, James E. ¹¹	Havelock		1931-37
Reed, Lewis S.	Douglas County		1871-73

Members of Nebraska Bicameral Legislature 1866-1937 (Cont'd.)

Name	Residence	Senate	House
Reed, Perry A.C.	Henderson	1919-33	1917-19
Reeves, Mills S.	Otoe County	1867 ² -69	
Regan, Richard C. ¹¹	Columbus, Platte Center	1935-37	1911-17 ⁵ , 23-33
Reifenrath, J.H.	Crofton	1923-25	1915-19
Reilly, J.W.	Rosalie		1935-37
Reis, A.	North Platte		1877-79
Reische, Harry E.	Chadron		1913-15
Reisner, F.A.	Thedford		1915-17 ⁵
Rejcha, F.	Hallam		1907-09
Remington, D.D.	Bee		1895-97
Reneker, George W.	Falls City		1917-19, 21-23, 27-31
Renkel, W.F.	Inavale		1907-09
Reuter, F.A.	Syracuse		1913-17, 33-37
Reuting, Henry	Saronville	1901-03	
Reyman, M.B.	Grant		1881-83
Reynolds, B.W.	Fremont	1903-05	
Reynolds, John D. ¹¹	Niobrara	1935-37	
Reynolds, S.S.	David City	1883-85	
Reynolds, Scott	North Platte		1915-19, 23-25
Reynolds, Victor D.	Omaha	1927-29	1919-21
Reynolds, W.H.	Chadron	1899-1901, 1911-15	
Reynolds, William A.	Indianola		1913-17
Rhea, Robert C.	Milford		1893-95
Rhoades, Herbert	Tekamah	1922 ⁶ -23	
Rhodes, H.F.	Yale, Ord		1893-97
Rhodes, Hinman	Tecumseh		1869-73
Rhodes, Julius	Pawnee City		1889-91
Ribble, Curtis W.	DeWitt		1903-05
Rice, Alonzo E.	Stuart		1885-87
Rich, Edson	Omaha		1897-99
Rich, H.M.	Fairbury	1883-85	
Rich, S.M.	Nemaha County	1866 ¹ -67	
Richards, C.L.	Hebron		1895-97
Richards, J.E.W.	Arapahoe		1933-37
Richardson, Arthur W.	Lincoln		1913-15
Richardson, F.W.	Battle Creek		1895-97, 1905-07
Richardson, L.O.	Orafino		1907-09
Richmond, Henry C.	Omaha		1915-17 ⁵
Rickard, Murray F.	Guide Rock	1921-25, 29-31	1917-21
Ricketts, M.O.	Omaha		1893-97
Rief, Charles	Grand Island		1887-89
Rieschick, W.F.	Falls City		1915-19
Riggs, J.H.	Waterloo		1903-05
Riha, Frank J.	Omaha		1911-13
Riley, Austin	Lawrence, Rosemont		1891-95
Riley, James E.	Omaha		1885-87
Rine, John A.	Omaha		1918 ⁶ -19

Members of Nebraska Bicameral Legislature 1866-1937 (Cont'd.)

Name	Residence	Senate	House
Riordan, H.C.	Washington County		1871-73
Ritchie, C.A.	Gresham		1909-11
Ritchie, William E.	Ulysses	1897-99	1891-93
Robb, F.W.	Wyoming		1877-79
Robb, Washington	Talmage		1889-91
Robberts, J.C.	David City		1881-85
Robbins, A.M.	Ord	1887-89	
Robbins, John W.	Omaha	1919-29	
Robbins, W.E.	Cortland		1903-07
Roberts, A.	Butler, Saunders, Seward counties		1871-73
Roberts, E.W.	Holdrege		1909-13
Roberts, John Fitz	Omaha, South Omaha	1897 ⁷ -99	
Roberts, Joseph	Fremont		1903-07
Robertson, John A.	Joy	1913-19, 25-27	1895-99
Robertson, Millard M.	Omaha		1921-23
Robertson, Simon P.	Brock		1885-87
Robertson, Theodore H.	Sarpy County		1866 ¹ -67
Robinson, Charles S.	Midvale		1893-95
Robinson, J.C.	Hartington	1889-91	
Robinson, John F.	Stanton		1885-87
Robinson, W.D.	Lincoln		1895-97
Roche, John J.	Neligh	1889-91	1883-85
Rocke, Jacob	Hickman	1899-1901	
Rockwell, Austin	Burt, Cuming counties		1867 ² -69
Rockwell, Will H.	South Sioux City		1929-31
Roddy, Patrick	Nebraska City		1895-99
Rodman, James A.	Kimball, Omaha	1929-33	1919-23, 25-29
Rogers, E.H.	Dodge County	1867 ² -69	
Rogers, Josiah	Syracuse	1883-85	
Rohan, P.F.	Newcastle		1891-93
Rohlf, Ervin E.	Omaha		1931-35
Rohr, R.H.	Arapahoe		1879-81
Rohrer, Jacob J.	Friend		1905-09
Rohwer, Henry	Fort Calhoun		1901-03
Rolfe, DeForest P.	Otoe County		1867 ^{2,5}
Roll, J.F.	Ithaca		1875-77
Root, Anderson	Murray		1885-87
Root, H.D.	Greenwood		1881-83
Root, Jesse L.	Plattsmouth	1907-09	
Roper, Fordyce E.	Gage County		1870 ⁶ -71
Roper, W.B.	Pawnee County		1876 ⁶ -77
Rosewater, Edward	Omaha		1871-73
Rossiter, Edgar	DeWitt		1925-26 ⁴
Rost, John A.	Axtell		1919-21
Rothleutner, Frank	Kilgore		1895-97
Rothwell, S.J.	Omaha	1933-35	
Rourke, James F.	Grand Island		1923-25
Rouse, George L.	Alda		1895-1901, 03-07

Members of Nebraska Bicameral Legislature 1866-1937 (Cont'd.)

Name	Residence	Senate	House
Rouse, John P.	Cass County		1871-73, 76 ⁶ -77
Ruddy, Michael V.	Albion		1919 ⁵ , 21-23
Ruden, Charles	Crofton	1915-17	
Rudisill, Lewis C.	Benkelman		1913 ⁶ -17
Ruggles, L.G.	Hiawatha		1891-95
Rundle, Frank C.	Aurora		1925-31
Runyan, Milton M.	Rescue		1877-79
Russell, Byron P.	Ord		1885-87
Russell, Carson	McCook		1927-31
Russell, Henry C.	Schuyler		1887-89
Russell, W.J.	York		1883-85
Rustin, Charles B.	Omaha	1875-77	
Ryan, T.C.	Columbus		1879-81
Ryan, William M.	Douglas County		1871-73
Saberson, S.	Allen		1909-11
Sackett, Harry E.	Beatrice	1907-09	
Saddler, W.G.	Juniata		1903-07
Sadilek, F.J.	Wilber		1883-85
Sadler, S.	Hastings		1877-79
Sagl, Anton	Wilber		1911-13
St. Clair, W.P.P.	Ogallala		1877-79
Sallander, E.F.	Omaha		1935-37
Samuelson, C.E.	Hildreth	1917-19	
Sanborn, C.W.	Gretna		1911-13
Sandall, Andrew L.	York		1899-1903
Sandall, C.E.	York	1915-19	
Sanden, H.E.	Omaha	1933-35	
Sanders, Daniel C.	Nemaha County		1866 ¹ -67
Sanders, William A.	Ashland	1891-95	
Sandquist, Walter	Walthill		1919-23
Sang, Charles	Fremont	1883-85	
Sargent, J.E.	Macon		1889-91
Sass, Jacob	Chalco		1915-19
Satchell, Nicholas M.	Weeping Water		1887-91
Saunders, Charles L.	Omaha	1903-09, 13-17, 19-25	
Saunders, George W.	Bazile Mills		1907-09
Saunders, John D.	Kearney		1929-31
Saunders, Sherman	Bloomfield	1895-97	
Savage, E.P.	Custer		1883-85
Sawyer, A.J.	Lincoln	1917-19	
Schaal, William D.	Springfield	1897-1901	
Schaible, M.J.	Falls City		1899-1901
Schappel, Charles A.	Pawnee City		1891-95
Schaupp, Frederick W.	Virginia		1913-15
Scheele, Henry	Utica		1909-13
Schelp, William	Platte Center		1891-95
Schepman, Henry F.	Falls City, Tecumseh	1929-33	1925-27
Schepman, William J.	Tecumseh		1935-37

Members of Nebraska Bicameral Legislature 1866-1937 (Cont'd.)

Name	Residence	Senate	House
Schick, T.L.	Brownville		1881 ¹⁰
Schickedantz, Harry	St. Paul		1895-97
Schinstock, Chris	West Point		1903-05
Schinstock, Henry	West Point		1901-03
Schlentz, Peter N.	David City		1927-29, 31-33
Schlotfeldt, Henry	Grand Island		1891-95
Schmidt, John O.	Wahoo		1919-21
Schminke, Paul	Nebraska City	1887-89	1873-75, 77-79
Schneider, R.A.	Omaha		1917-19
Schneringer, Mark E.	Callaway		1923 ⁵
Schock, Henry	Richardson County		1871-73
Schoenheit, Augustus	Falls City	1883-85	
Schoenrock, A.C.	Gladstone		1935-37
Schoettger, H.D.	Fontanelle		1907-11
Schram, C.W.	Newcastle		1897 ⁴
Schram, Sidney	Surprise	1891-93	
Schroeder, Charles	Platte		1883-85
Schroeder, Martin	Bloomfield		1935-37
Schueth, Charles	Humphrey		1911-15
Schultz, O. Edwin ¹¹	Elgin	1935-37	
Schwab, D.F.	Lebanon		1917-19
Schwab, Henry	Hooper		1887-89
Scilley, Hugh	Leavitt		1905-07
Scofield, Gilbert B.	Otoe County	1872 ⁶ -73	
Scott, A.R.	Falls City	1893-95	
Scott, Andrew	Pawnee City		1899-1903
Scott, Andrew J.	Kearney		1893-97
Scott, J.P.	Willow Creek		1881-83
Scott, Perlee W.	McCook	1925-33	
Scott, Robert M.	Cozad		1891-93
Scott, Thaddeus M.	Aurora		1913-17
Scott, W.D.	Rulo	1873-75	
Scott, William T.	York		1879-81
Scoville, D.A.	Aurora, Phillips	1879-81	1889-91
Scoville, Frank A.	Valparaiso		1885-87
Scudder, A.L.	Doniphan, Grand Island		1907-09, 15-19
Seaman, John D.	Kearney	1879-81	
Searle, Edwin M., Sr.	Ogallala		1913-15
Sears, Charles W.	Omaha	1919-21	
Sears, Fred A.	Grand Island		1881-83
Sears, William G.	Tekamah		1901-05
Seed, Adam	Beaver Crossing		1889-91
Seeley, John C.	Scribner		1875-77
Segelke, Charles F.	Columbus		1917-19
Selden, Perry	Herman		1877-79
Selleck, William A.	Lincoln	1911-13	
Sessions, Milan H.	Lancaster		1873-75, 79-81, 83-85
Severe, O.A.	Palmyra		1897-99

Members of Nebraska Bicameral Legislature 1866-1937 (Cont'd.)

Name	Residence	Senate	House
Severin, F.C.	Cortland		1889-93
Seybolt, George L.	Cass County		1869-71
Shaffer, Norman E.	Hooper		1917-19
Shamp, Jerome	Lincoln		1887-89
Shanner, L.T.	Inman	1889-91	
Shannon, John J.	Omaha		1917-19
Shea, John C.	Omaha	1891-93	
Shedd, H.H.	Ashland		1881-83
Shelby, P.P.	Omaha		1877-79
Sheldon, Addison E.	Chadron		1897-99
Sheldon, B.W.	Ogallala		1931-35
Sheldon, George L.	Nehawka	1903-07	
Sheldon, Lawson	Nehawka	1867 ² -69, 71-73	
Shellenbarger, H.B.	Stamford	1923-29	
Shelley, B.Y.	Niobrara		1879-81
Shellhorn, E.J.	University Place		1901-03
Shelly, Thomas C.	Omaha		1903-05
Shephard, George W.	Mead		1889-91
Sheridan, I.A.	Indianola		1893-95
Shervin, John E.	Fremont	1885-89	
Shipley, Joseph	West Point		1891-93
Shipley, Marion E.	Hooper		1913-15
Shipley, W.	Palisade		1903-05
Shoemaker, W.S.	Omaha		1909-13
Shook, George R.	Nemaha County	1873-75	1869-73
Shook, John H.	Barada		1895-97
Shore, J.H.	Valentine		1899-1901
Shrader, C.D.	Logan		1891-93
Shreck, George	York	1905-07	
Shryock, W.B.	Louisville		1891-93
Shubert, J.F.	Shubert		1907-09
Shull, J.C.	Auburn		1897-99
Shumway, Herbert P.	Wakefield	1891-93, 1913-17	
Sibley, C.A.	Curtis	1907-09	
Siecke, C.L.	Wisner		1899-1901
Sievers, C.E.	Snyder		1915-17
Sill, J.A.	Fremont		1881-83
Silver, H.H.	Silver		1881-83
Siman, Harry E.	Winside	1919-21	
Simanek, Thomas	Plasi		1887-89
Simms, Benjamin M.	Alma		1887-89
Simon, Edward	Omaha		1913-15
Simonton, R.N.	Nelson		1879-81
Sinclair, John	Burr		1893-95
Sindelar, J.B.	Howells		1911-19
Singleton, John Andrew	Omaha		1927-29
Sink, John W.	Grand Island		1909-13
Sisson, Edwin F.	Arizona		1893-97
Skeen, Ben T.	Auburn, Brownville		1909-13, 25-29

Members of Nebraska Bicameral Legislature 1866-1937 (Cont'd.)

Name	Residence	Senate	House
Skiles, Charles McClellan	David City	1911-13	
Skinner, J.B.	Hardy.....	1885-87	
Slader, Dean C.	Washington County		1867 ² -69
Slater, August B.	Wayne.....		1887-89
Slaymaker, Edward Owen	Stuart.....		1927-29, 31-35
Slepicka, Alois ¹¹	Wilber.....	1935-37	
Sloan, Charles H.	Geneva.....	1895-97	
Sloan, Robert J.	Geneva.....	1903-05	
Slocumb, Charles B.	Fairbury.....		1879-83
Sloup, Adam.....	Omaha		1929 ⁴
Sloup, Barbara.....	Omaha		1930 ⁶ -31
Small, James W.	Fairfield.....		1877-79
Smallwood, James W.	North Platte		1929-35
Smelser, H.	Ashton		1905-07
Smiley, Erle B.	Seward.....		1923-25
Smith, Adon O.	Bassett.....		1919-21
Smith, Alva.....	Waverly.....	1885-87	
Smith, Aubrey A.	St. Edward.....	1911-13.....	1907-09
Smith, B.K.	St. Edward.....	1881-83	
Smith, Charles.....	Sabetha.....		1899-1901
Smith, Charles C.	Exeter.....	1911-13	
Smith, D.	Elmwood.....		1909-11
Smith, Dudley.....	Omaha		1897-99
Smith, Edward A.	Omaha		1913-15, 21-25, 31-33
Smith, G.F.	Ewing		1893-97
Smith, George L.	Ulysses		1899-1901
Smith, George N.	Kearney.....	1891-95	
Smith, H.L.	Geneva.....	1885-87	
Smith, H.M.	Friend.....		1899-1901
Smith, Hanford O.	Plum Creek.....		1885-87
Smith, Herschel V.	Tobias		1903-05
Smith, J.D.	Sarpy County.....		1866 ¹ -67, 69 ⁸
Smith, J.E.	Guide Rock		1877-81
Smith, J.F.S.	Elgin.....	1899-1901	
Smith, James.....	Friend.....		1891-93
Smith, Julius.....	Salem.....		1893-95, 97-99
Smith, Richard	Omaha	1895-97	
Smith, Robert A.	Tekamah		1905-07
Smith, Roscoe R.	Albion		1911-13
Smith, Theodore	Tecumseh.....		1893-95
Smith, William A.	Beemer.....		1915-17
Smith, William H.	Seward.....	1913-15	
Smithberger, Louis.....	Stanton.....		1899-1903
Smrha, Charles.....	Milligan	1923-25, 27-29	
Smyth, Constantine J.	Omaha		1887-89
Snell, W.H.	Fairbury.....	1885-89	
Snow, George C.	Chadron.....		1919-23
Snyder, Adam.....	Omaha		1889-91

Members of Nebraska Bicameral Legislature 1866-1937 (Cont'd.)

Name	Residence	Senate	House
Snyder, D.C.	Elk Creek		1897-99
Snyder, J. Carleton	Hastings		1913-17
Snyder, J.M.	Verdurette		1897-99
Snyder, Joseph	Alma		1907-11
Soderman, E.	Bertrand		1891-99
Soderstrom, Ralph	Kearney		1935-37
Softley, Alfred	Fremont		1935-37
Somerhalder, H.J.	Guide Rock		1935-37
Somers, W.H.	Lancaster County		1876 ⁶ -77
Sommerlad, Henry W.	Richardson County		1866 ^{1,3,7a} -67, 71-73
Sommerlad, Philip A.	Lincoln		1921-23
Soost, William	Magnet	1917-19	
Sorensen, Rudolph	Ord		1915-17
Sorenson, E.H.	St. Paul		1931-33
Sowers, A.H.	Hastings	1883-87	
Spackman, E.B.	Fullerton		1895-97
Spanogle, A.J.	Hamilton		1883-85
Sparks, J.W.	Merrick County		1879-81
Sparks, John	Beatrice		1879-81
Spaun, Jacob S.	Omaha	1875 ⁹	
Specht, Christian	Omaha		1889 ^{7k} -91
Speice, Charles A.	Platte County		1869-71
Spellman, Henry	Centerville		1877-79
Spence, L.D.	Crab Orchard		1929-33
Spencer, Alvin D.	Barneston	1915-17	1901-03, 27-31
Spencer, Edson R.	Firth	1897-99	1893-97
Spencer, John T.	Dakota City	1885-87	
Spicknall, William R.	Tecumseh		1877-79
Spier, S.S.	Odell		1903-05
Spirk, Emanuel J.	Wilber	1913-19	
Spohn, George J.	Superior	1899-1901	
Sprague, Leon A.	Red Cloud	1935 ⁶ -37	
Sprecher, John C.	Schuyler	1895-97	1901-03
Sprick, Albert W.	Fontanelle		1921-23, 27-33
Sprick, Henry	Fontanelle	1887-89	1873-75, 77-79, 81-83
Springer, E.F.	Gering		1907-09
Springer, H.M.	Mitchell	1931-33	
Spurlock, George M.	Plattsmouth		1903-05
Srb, Hugo F.	Dodge	1931-35	
Sroat, George W.	Otoe County		1867 ⁶ -69
Staats, George F.	Fremont		1919-31
Stalder, A.E.	Humboldt		1907-09
Starbuck, Jesse	Hebron	1891-93	
Stark, Marjorie G.	Norfolk		1935-37
Starrett, S.B.	Tecumseh		1879-81
Startzter, Samuel	Papillion		1903-05
Staver, Hugh Q.	Salem		1885-87

Members of Nebraska Bicameral Legislature 1866-1937 (Cont'd.)

Name	Residence	Senate	House
Stearns, Frank E.	Scottsbluff		1913-19
Stebbins, John	Shelton		1891-93
Stebbins, Lucien	North Platte		1897-99
Stebbins, Willis M.	Gothenburg		1911-17
Stedman, E.J.	Unadilla		1909-11
Stedwell, Abram	Buffalo		1883-85
Steele, Calvin F.	Fairbury	1897-1903	
Steele, George M.	Theftord		1919 ⁶ -20 ⁴
Steele, J.S.	Kimball		1931-33, 35-37
Steever, Amon	Polk		1883-85
Steinauer, N.A.	Steinauer		1907-09
Steinman, Henry	Nemaha County		1869-71
Steinmeyer, George W.	Beatrice, Holmesville		1915-17
Steinmeyer, Henry	Clatonia		1901-03
Stephen, James	Central City		1913-15
Stephenson, D.V.	Richardson		1883-85
Stephenson, David	Fullerton		1921-23, 25-27
Sternsdorff, George J.	Omaha		1891-93
Stetson, Delbert A.	Western		1903-07
Steuteville, J.H.	Bridgeport		1931-37
Stevens, A.D.	Strang		1891-93
Stevens, Harry P.	Bignell		1913-15
Stevens, Henry	Genoa		1891-93
Stevens, J.K.	North Platte	1891-93	
Stevens, John	Edison		1891-95
Stevenson, Oliver	Otoe County	1866 ¹ -67	
Stevenson, R.F.	West Point		1873-75
Stevenson, Thomas	Loretto		1915-17
Stevenson, Thomas B.	Nebraska City	1869-71	1885-87
Steward, John B.	Benedict		1891-93
Stewart, Alexander S.	Clay, Gage, Johnson, Jones, Pawnee counties	1866 ¹ -67	1869-71
Stewart, Cloyd L.	Clay Center	1933-35 ⁵	
Stewart, H.G.	Crawford		1893-97
Stibal, Thomas	Schuyler		1923-25
Stinson, Allen S.	Niobrara		1927-31
Stirk, J.W.	Battle Creek		1889-91
Stirling, James H.	Exeter	1887-89	1885-87
Stockwell, H.M.	Clearwater		1901-03
Stoecker, W.F.	Omaha		1909-11
Stolz, J.P.	Milford		1907-09
Stone, Bernard R.	Omaha		1925-27
Stone, George A.	Rulo	1879-81	
Stone, Isaac	Fillmore		1879-81
Storm, John D.	Peru		1891-93
Story, George Matthew	Plainview		1927-33
Stouffer, B.R.	Humboldt		1879-81
Stout, Richard F.	Lincoln		1919 ⁶ -21
Stout, W.H.B.	Washington County		1869-71

Members of Nebraska Bicameral Legislature 1866-1937 (Cont'd.)

Name	Residence	Senate	House
Straub, Vincent	Berlin		1897-99
Stream, Mahlon B.	York		1917-19
Strehlow, R.C.	Omaha	1917-19	
Strehlow, Robert	Omaha		1923-25
Stringfellow, J.I.	Oakdale		1931-36 ⁴
Strong, Allen A. ¹¹	Gordon		1933-37
Strong, David E.	Ord		1919-23
Stuefer, William	West Point	1895-97	
Stuhr, Leo B.	Grand Island		1917-19
Sturdevant, Brantly E.	Atkinson	1923-25	1919-23
Sturgess, Thomas F.	Omaha		1899-1901
Sturm, Andrew F.	Nehawka	1919-23	
Suessenbach, Henry	Douglas		1883-85
Sugarman, Martin L.	Omaha		1913-15
Sullenberger, Dayton	Chadron		1935-37
Sullenberger, O.P.	Ponca	1879-81	
Sullivan, George T.	Omaha	1935-37	
Sullivan, John J.	Columbus		1887-89
Summers, J. Frank	Beatrice		1935-37
Suter, Lewis H.	Neligh		1893-97
Sutherland, J.R.	Tekamah	1889-91	
Sutherland, Webster J.	Schuyler		1885-87
Sutton, A.L.	South Omaha		1893-97
Sutton, A. Lincoln	Omaha		1935-37
Sutton, William	Table Rock		1895-99
Svoboda, C.V.	St. Paul		1923-25
Swan, H.N.	Fairmont		1909-13
Swan, John T.	Auburn		1899-1901
Swanson, Daniel	Fremont		1901-03
Swanson, H.A.	Clay Center		1917-19
Swanson, John	St. Edward	1919-21	
Swartsley, John C.	Columbus		1889-91
Swearingen, Joseph	Seward		1883-85
Sweet, Franklin	Clarks		1887-91
Sweezy, F.A.	Blue Hill		1903-05
Switzer, Simon W.	Kearney		1877-79
Switzler, Warren	Omaha	1891-93	
Sykes, Tracy P.	Hastings	1897-99	
Taggart, F.D.	Hastings	1889-91	
Taggart, Robert M.	Palmyra		1885-87
Talbot, A.R.	Lincoln	1897-1901	
Talbot, J.W.	David City		1907-09
Talbot, J.W.	Otoe County		1869-71
Talbot, William R.	Newcastle		1925-27
Talcott, J.M.	Crofton	1911-15	1909-11
Tanner, J.W.	Fullerton		1899-1903
Tanner, John M.	Omaha, South Omaha	1909-13, 17-21	
Taylor, A.B.	York		1909-11
Taylor, E.B.	Douglas County	1869-71	

Members of Nebraska Bicameral Legislature 1866-1937 (Cont'd.)

Name	Residence	Senate	House
Taylor, Frank H.	Table Rock		1925-29
Taylor, Frank M.	Graf		1891-93
Taylor, H.G.	Central City		1911-13
Taylor, John H.	Waterloo		1897 ⁷ -99
Taylor, Lloyd O.	Stockville		1919-21
Taylor, S.B.	Blair	1881-83	
Taylor, W.H.	Brainard		1891-93
Taylor, W.J.	Merna	1919-21	1899-1903, 09-11, 15-19
Taylor, W.M.	Almeria	1891-93	
Taylor, William H.	Exeter		1897-1901
Taylor, William Z.	Culbertson		1883-87, 1909-13 ⁴
Tefft, C.R.	Lincoln		1901-03
Tefft, Orlando	Avoca	1879-83, 93-97	
TenEyck, W.B.	Omaha		1903-05
Tennant, A.W.	Cedar, Cuming, Dixon, Dodge, L'Eau qui Court, Stanton counties	1871-73	
Tesar, Lad V.	Omaha	1927-29	1925-27
Tesar, Rudolph	Omaha		1931-35
Thatch, S.H.	Norfolk	1883-85	
Thatcher, A.B.	Butte		1923-25
Thielen, Charles	Humphrey	1923-25	
Thiessen, John P.	Jansen		1907-11
Thomas, A.N.	Aurora		1895-97
Thomas, B.F.	Omaha	1905-09	
Thomas, E.W.	Nemaha County	1871-73	
Thomas, George H.	Schuyler		1885-87
Thomas, George P.	Burt, Cuming counties		1866 ¹ -67
Thomas, Ira	Oakland		1883-85
Thomas, James W.	Weeping Water		1885-87
Thomas, Lloyd C.	Alliance		1917-19
Thomas, Ray ¹¹	Clay Center		1935-37
Thomas, S.L.	Plattsmouth	1891-93	
Thomas, Walter P.	Omaha		1909-11
Thompson, Asad L.	Steele City		1885-87
Thompson, Don L.	McCook		1935-37
Thompson, F.A.	Clay Center		1899-1901
Thompson, James F.	University Place		1919-21
Thompson, John J.	Bell Creek		1879-81
Thompson, M.J.	St. Edward		1883-85
Thompson, Oscar R.	Wisner	1909-11	1905-07
Thompson, Reese B.	Cowles		1921-23
Thompson, Richard A.	Wisner		1879-81
Thompson, W.T.	Central City		1899-1901, 03-05
Thomsen, John	Fremont	1893-95	
Thomson, R.M.	Ravenna	1907-09	
Thomssen, John	Alda		1923-29

Members of Nebraska Bicameral Legislature 1866-1937 (Cont'd.)

Name	Residence	Senate	House
Thomssen, William	Grand Island		1901-03
Thorne, James.....	Otoe County		1866 ¹ -67
Thorne, W.E.....	Bladen	1907-09	
Thornton, Samuel W.....	Prairie Center.....		1887-89
Thorpe, William P.....	Burwell.....		1903-05
Thummel, George H.....	Grand Island	1877-79	
Thurston, John M.....	Omaha		1875 ⁹
Tibbets, Albert B.....	Hastings.....		1915-17
Tibbets, George W.....	Hastings.....	1909-13	
Timme, Herman.....	Bennington.....		1895-97
Timme, Herman C.....	Omaha		1923 ⁴
Tingle, Albert H.....	Bassett.....		1887-89
Tisdell, Delos A.....	Richardson County.....	1866 ¹ -67	1869 ⁸
Todd, Levi G.....	Union		1917-19
Tomblin, D.M.....	Furnas County.....		1882 ⁶ -83
Tomek, Phillip A.....	David City.....	1923-25	1930 ⁶ -31
Tomlin, John H.....	Nebraska City.....		1875-77
Tooley, C.S.....	Broken Bow	1931 ⁴	
Tooley, J.J.....	Broken Bow		1903-05
Tower, Lyman H.....	Hastings.....		1883-85
Towle, A.L.....	Niobrara.....		1889-91
Towle, Earl.....	Weeping Water.....		1925-27
Towle, Edward S.....	Falls City.....		1873-77
Town, W.A.....	Belvidere.....		1883-85
Townsend, Oliver.....	Gage, Jones counties.....		1867-69
Tracewell, George E.....	Valentine.....		1917-21, 30 ⁶ -31
Tracey, John.....	North Platte.....		1887-89
Trask, I.N.....	Geneva.....	1903-05	
Trompen, John J.....	Hickman	1901-03	
Troup, Alexander C.....	Omaha		1885-87
Trowbridge, F.H.....	Neligh.....		1879-81
True, M.B.C.....	Crete.....		1879-81
Truesdell, Sidney A.....	Carleton.....		1887-91
Truman, George E.....	Omaha		1935 ⁶ -37
Trumble, Abner W.....	Sarpy County.....		1867 ² -69
Trumble, Clarence W.....	Hazard.....		1913-19
Tucker, E.A.....	Humboldt.....	1905-07	
Tucker, F.S.....	Florence, Omaha.....		1905-09
Tucker, George P.....	Johnson, Nemaha, Richardson counties.....	1871-73	1867-69
Tucker, James M.....	Waco.....		1899-1901
Tullis, Ezra.....	Lancaster County.....		1866 ¹ -67, 69-71
Turbyfill, J.M.....	Hastings.....		1933 ⁴
Turk, W.W.....	Humboldt.....	1881-83	
Turner, Charles M.....	Milford.....		1885-87
Turner, Edward.....	Wilber.....	1891-93	
Turner, G.R.....	Blue Springs.....		1883-85
Turner, M.K.....	Columbus.....	1881-83	
Turner, Samuel B.....	Fullerton.....		1927-35

Members of Nebraska Bicameral Legislature 1866-1937 (Cont'd.)

Name	Residence	Senate	House
Turner, William L.	Creighton		1887-89
Turtle, William	Omaha		1883-87
Turton, George J.	Dodge County		1866 ¹ -67
Tuxbury, Albert	Otoe County		1866 ¹ -67
Tvrdik, Charles F. ¹¹	Omaha	1935 ⁶ -37	
Tweed, Robert	Davenport		1901-03
Tyson, Watson	Blair		1887-89
Tzschuck, Bruno	Bellevue, Omaha	1887-89	1873-75
Uerling, Peter	Ayr		1897-99
Uhl, Mel	Omaha		1901-03
Ullstrom, A.L.	Memphis		1921-23
Ulrich, Otto	Winslow	1921-23	
Umstead, J.H.	Fullerton	1903-05	
Underhill, George C.	Unadilla		1887-89
Unthank, John A.	Washington County		1867 ² -69
Uttecht, F.A.	Hadar		1933-35
Valder, C.A.	Tekamah		1929-35
VanBoskirk, J.R.	Alliance	1901-03	
Vance, R.C.	Milford		1933-35
Vance, Ralph R.	Hastings	1925-33	1919-25
Vandegrift, John	Austin		1899-1903
Vandeman, A.W.	Ashland		1879-81
VanDemark, J.K.	Valparaiso	1887-89	
Vanderbilt, W. Henry	Ponca		1879-81
VanDeusen, Claude C.	Kennard		1913-17
Vandeventer, M.N.	Stella		1891-93
VanDusen, James H.	Omaha	1899-1901	
VanDuy, John N.	Wilber		1893-95
VanFleet, Peter	Lincoln		1931-33
VanHorn, S.S.	Hooper		1897-99
VanHousen, John C.	Schuyler	1891-93	1893-97, 1907-09
VanKirk, Rolla C.	Lincoln	1931-37	1927-31
VanPatten, Charles I.	Hastings		1919-21
VanWyck, Charles H.	Blair, Nebraska City	1877-81 ¹⁰	
Varner, Lorin A.	Sterling	1911-13	1885-87
Veach, Moses A.	Stella		1887-89
Vlasak, J.J.	Prague		1903-05
Vogt, Charles, Jr. ¹¹	Liberty		1935-37
Volpp, Fred	Scribner	1909-13	
Von Seggern, E.M. ¹¹	West Point		1935-37
Vopalensky, F.	Morse Bluffs		1907-09
Vore, T.A.	Crete	1905-07	
Vorhes, Joel T.	Aurora, Hampton		1891-93
Votaw, Walter B.	Maywood		1921-23
Voter, Frank P.	Laurel		1905-07
Wachtler, Fred A.	Omaha		1935 ⁵
Wait, Addison	Syracuse		1895-97
Waite, Charles E.	Lincoln		1897-99
Waite, George G.	Lincoln		1917-19

Members of Nebraska Bicameral Legislature 1866-1937 (Cont'd.)

Name	Residence	Senate	House
Waite, Wilber S.....	Loup City.....		1911-13
Waite, Willis R.....	Arcadia.....		1925-27
Wairt, George W.....	Wakefield.....		1885-87
Waldron, Silas C.....	Callaway.....		1925-33
Waldron, W.H.....	Hastings.....		1891-93
Waldter, Louis.....	Nemaha County.....		1867 ² -69
Walker, Charles R.....	Benkelman.....		1901-03
Walker, Maxwell K.....	Mission Creek.....		1883-85
Walker, Peter H.....	Waverly.....	1882 ⁶ -85	
Wall, Aaron.....	Loup City.....	1903-07	
Wallace, George M.....	Orleans.....		1921-23
Wallichs, John A.....	Buffalo, Hall, Merrick, Platte counties.....		1867 ² -69
Walling, Augustus M.....	Leigh.....		1881-83
Walling, James.....	Cozad.....		1899-1901
Walsh, J.....	Benson.....		1907-09
Walters, Joseph P.....	Ponca.....		1877-79
Walton, Wellington C.....	Sutton.....	1877-79	
Ward, J.K.....	Arcadia.....		1923-25
Ward, John.....	Springfield.....		1905-07
Ward, John M.....	Geneva.....		1915-19
Wardell, W.W.....	Otoe County.....	1867 ² -69	
Wardlaw, John M.....	Pickrell.....		1887-89, 93-95
Waring, E.M.....	Middle Branch.....		1901-05
Warner, Charles A.....	Geneva.....	1891-93	
Warner, Charles J. ¹¹	Waverly.....	1919-37	1901-07
Warner, J.F.....	Dakota City.....		1879 ⁷ -81
Warner, William P.....	Dakota City.....	1903-05	
Warren, Albert G.....	Holdrege.....	1909-11	
Warrington, M.C.....	Mason City.....		1931-35
Warrington, T.L.....	Plum Creek.....		1879-81
Wart, M.H.....	Creighton.....		1895-97
Watson, A.J.....	Coleridge.....		1901-03
Watson, Charles J.....	Fairmont.....	1919-23, 25-27	
Watson, Edward G.....	Friend.....	1897-99	
Watson, G.P.....	Plainview.....		1899-1901
Watson, John C.....	Nebraska City.....	1895-97	1887-95
Watts, Samuel F.....	North Platte.....		1881-85
Way, W.A.....	Columbus.....	1903-05	
Weaver, Arthur J.....	Falls City.....		1899-1901
Weaverling, Ralph E.....	North Bend.....	1919-21	
Webb, E.M.....	Callaway.....		1897-99
Webber, B.B.....	Hildreth.....		1933-37
Weber, B.R.B.....	Valparaiso.....		1889-91
Weber, Chris.....	Spalding.....	1901-03	
Weber, L.C.....	Arlington.....		1895-97
Weber, Otto C.....	Leigh.....		1933-37
Weborg, C.J.....	Pender.....		1903-05
Webster, Harvey L.....	Tekamah.....		1921-23

Members of Nebraska Bicameral Legislature 1866-1937 (Cont'd.)

Name	Residence	Senate	House
Webster, J.L.	Omaha		1873-75
Weems, John A.	Fullerton		1907-11
Weesner, William L.	Red Cloud	1915-17	1911-13
Weidensall, Jacob	Douglas County		1875-77
Welch, Andy J.	Milford	1929-35	
Welch, Frank	Burt, Cuming, Washington counties	1866 ¹ -1867	
Welch, William	Osceola	1897-99	
Wellensiek, H.G. ¹¹	Grand Island	1929-33	
Weller, Amos A.	Syracuse	1897-99	
Weller, H.D.	Stella		1889-91
Wells, Franklin Stewart ¹¹	Fairbury	1935-37	1923-25, 27-35
Wells, H.M.	Crete	1881-83	
Wells, Henry C.	Riverton		1881-83
Wells, Joseph	Lexington		1889-91
Wells, Nathan W.	Schuyler		1877-81
Wenzel, John F.	Steinauer, Tate		1899-1903
Werhan, W.J.	Fairbury		1883-85
Werner, Ernest	Falls City		1891-93
Wertman, Charles H.	Milford		1919 ⁶ -21
West, Frank S.	Wood River		1909-11
West, Raymond H.	Wood River	1913-15	
Westcott, M.H.	Malcolm		1882 ⁶ -85
Westerhoff, J.G.W.	Carleton		1921-23
Weston, James F.	Sutton		1913-15
Weston, W.H.	Ashland		1919-21
Westover, Herman	Ord		1889-91
Wetherald, Frank M.	Hebron	1889-91	1887-89
Whaley, M.H.	Clarks	1905-07	
Whedon, Charles O.	Lincoln		1881-85
Wheeler, C.F.	Precept		1897-1901
Wheeler, Cyrus W.	Brownville		1873-75
Whelpley, D.P.	Schuyler		1877-79
Wherry, Kenneth S.	Pawnee City	1929-33	
Wherry, Robert A.	Falls City	1881-83	
Whitcomb, E.W.	Friend		1877-79
White, A.K.	Lincoln		1873-75
White, Alfred James	Utica		1925-29
White, C.C.	Valparaiso	1881-83	
White, E.M.	Burwell		1927-29
White, E.O.	Cairo		1907-09
White, Francis E.	Plattsmouth		1887-93
White, Fred E.	Creighton		1885-87
White, H.J.	Ainsworth		1917-19
White, Herbert Thomas	Omaha		1927-29
Whited, Ralph W.	Omaha		1931-33
Whitehead, E.I.	Holdrege		1923-25
Whitehead, James	Red Fern		1889-91
Whitford, A.D.	Wakefield		1889-91

Members of Nebraska Bicameral Legislature 1866-1937 (Cont'd.)

Name	Residence	Senate	House
Whitham, J.W.	Cook		1905-09
Whitmore, John A.	Aurora	1901-03	
Whitmore, William G.	Valley		1885-89
Whitney, Freeman L.	Big Springs		1925-31
Whitney, Howard	Springfield		1907-09
Whitzel, Thomas J.	Geneva		1883-85
Whyman, F.E.	Adams		1889-91
Wickham, James	Richardson County		1871-73
Wiebe, C.E.	Grand Island		1897-99
Wight, Edgar A.	Wolbach		1919-23
Wigton, A.L.	Hastings	1879-81	
Wilbur, M.C.	Omaha	1866 ¹ -67	
Wilbur, Russel H.	Ponca		1866 ¹ -67, 73-75
Wilcox, Burton E.	South Omaha		1901-03
Wilcox, F.	Hubbell	1907-09	
Wilcox, Justin A.	McCook		1889-91
Wilcox, L.T.	Elkhorn City		1877-79
Wilcox, M.S.	Craig	1911-13	
Wilcox, Mark W.	Nebraska City	1877-79	
Wilcox, Wesley T.	North Platte	1927-31	1899-1901
Wilder, T.G.	Cowles		1895-97
Wildman, Milton M.	York		1919-21, 25-29
Wiles, Isaac	Plattsmouth		1867 ² -69
Wilhelmsen, J. Withel J.	Dannebrog		1887-89
Wilkins, George	Emerson	1923-27	
Wilkinson, Richard	Eagle		1901-03
Williams, C.W.	Cook	1891-93	
Williams, George A.	Fairmont		1919-23
Williams, Henry	Nemaha		1885-87
Williams, J.J.	Wayne	1905-07	
Williams, J.W.	Filley		1889-93
Williams, O.T.B.	Buffalo, Hall, Kearney, Lincoln, Merrick, Monroe, Platte counties.	1866 ^{1,7b} -67	
Williams, T.J.	Hildreth		1891-93
Williams, Vaughn G.	Wayne County		1921 ⁵
Williams, Walter J. "Lefty" ¹¹	Cedar Bluffs		1933-35
Wilesey, Albert	Hampton, York		1881 ¹⁰ , 87-89
Wilesey, Albert	Moorefield	1905-09	
Wilson, C.J.	Blue Hill		1891-93
Wilson, Everett P.	Chadron		1923-31
Wilson, F.C.	Anselmo		1907-09
Wilson, John	Kearney		1893-95
Wilson, John L.	Waco		1887-89
Wilson, O.	Omaha	1873-75	
Wilson, Ralph P.	Lincoln		1923-25
Wilson, Victor E.	Stromsburg		1909-11
Wilson, W.H.	Table Rock	1907-09	1903-07
Wilson, W.W.	Chadron	1891-93	

Members of Nebraska Bicameral Legislature 1866-1937 (Cont'd.)

Name	Residence	Senate	House
Wilson, Wallace H.	Fremont	1915-19	
Wilson, Willis	Curtis	1915-19	
Wiltse, George W.	Randolph	1907-11	
Wiltse, John	Falls City	1921-27	
Wimberley, T.M.	University Place		1897-99
Windham, Robert B.	Plattsmouth		1879-83, 1903 ⁶ -07, 19-21
Wingett, William	Walthill		1923-27
Wink, Peter	Kearney	1913-17	
Winslow, Wilson	Bertrand		1897-99
Winspear, James H.	Omaha		1885-87
Winter, Thaddeus	Long Pine		1889-91
Wise, John S.	Hamlet		1923-25
Wissenburg, H.	Loyal Hill		1883-85
Withnell, C.H.	Omaha		1893-95
Wittler, August	Wayne		1925-31
Wolbach, Samuel N.	Grand Island	1887-91	1885-87
Wolcott, Frank M.	Cass County		1871-73
Wolenweber, Nicholas	Seward		1887-89
Wolf, Joseph C.	Omaha		1927-29
Wolfe, George W.	Litchfield		1921-23
Wolfe, Thomas	Seward		1877-79
Wolph, H.C.	Sunlight		1883-85
Wolz, George F.	Fremont	1913-15	
Wood, Asa B.	Gering		1925-31
Wood, Griffith L.	Ponca		1913-15
Wood, Richard F.	Omaha		1925-27
Wood, Wilbur F.	Haigler		1921-25
Woodard, D.S.	Aurora, Hampton		1897-1901
Woodhurst, William H. C.	North Platte		1915-17
Woodruff, S.	Stamford		1931-35
Woods, J.D.	Hay Springs		1893-95
Woods, L.H.	Violet	1891-93	
Woolstenholm, J.A.	Grand Island	1901-03	
Woolworth, James M.	Omaha		1867-69
Wooster, Charles	Silver Creek		1897-99
Worl, J.W.	Firth		1883-85
Worthing, H.T.	Overton		1907-11
Worthing, William E. ¹¹	Omaha		1935 ⁵
Wright, Calvin J.	Seward	1887-89	
Wright, J.H.	Ruskin		1897-1901
Wright, John B.	Lincoln	1895-97	1885-87
Wright, Pierce G.	Martinsburg		1887-89
Wright, Stanley	Alliance		1929-31
Wright, W.F.	Pawnee City		1875 ⁹
Wyatt, C.C.	Kalamazoo		1881-83
Wyman, Emory S.	Shelton		1899-1901
Wynne, Chester Allen	Omaha		1929-31

Members of Nebraska Bicameral Legislature 1866-1937 (Cont'd.)

Name	Residence	Senate	House
Yates, Frank C.....	Omaha		1913-15
Yeiser, John O.....	Omaha		1897 ⁷ⁱ -99
Yeiser, John O., Jr.....	Omaha		1921-23
Yensen, H.....	Gering		1925-29
Yochum, Charles L.....	Talmage.....		1923-27
Yochum, L.G.....	Ashland.....		1923-25
York, W.R.....	Spring Creek.....		1879-81
Young, Benjamin.....	Hebron.....		1883-85
Young, J.L.....	Tecumseh.....	1903-05	
Young, James R.....	Omaha		1887-89
Young, Lew J.....	Newman Grove.....		1909-11
Young, Lewis W.....	Wilsonville.....	1893-95	
Young, Milton L.....	Pickrell		1921-23
Young, Thomas T.....	Ashland.....		1897-1901
Young, W.W.....	Stanton.....	1901-03	
Yutz, Joseph C.....	Falls City.....		1887-91
Zehrung, Henry.....	West Point	1881-83	
Zellers, M.T.....	Hooper.....		1899-1901
Ziegler, J.A.....	Smithland.....		1879-83
Ziegler, T.F.....	Hartington.....	1901-03	
Zimmerer, Anton.....	Otoe County.....		1869-71
Zimmerer, F.....	Lexington.....		1901-03
Zimmerman, D.S.....	York.....		1897-99
Zimmerman, P.F.....	Battle Creek.....		1901-03
Zink, James W.....	Loup City.....		1895-97
Zink, Valentine.....	Sterling.....		1895-97
Zuelow, Otto.....	Schuyler.....		1905-07

Endnotes

- ¹ Member of first session of the state Legislature that met July 4, 1866. See explanation on Page 269.
- ² Member of second session of the state Legislature that met Feb. 20, 1867. See explanation on Page 269.
- ³ Sommerlad's name appears as "Sommerland" in the House Journal of July 6, 1866.
- ⁴ Died during term.
- ⁵ Resigned before term ended.
- ⁶ Appointed or elected to fill vacancy.
- ⁷ Seats contested:
- ^a Benjamin F. Cunningham removed from office July 6, 1866. Seat filled by H.W. Sommerlad, the contestant.
- ^b Vincent Krummer removed from office July 6, 1866. Seat filled by O.T.B. Williams, the contestant.
- ^c Willett Pottinger removed from office Feb. 8, 1871. Seat filled by Andrew R. Kennedy, the contestant.
- ^d D.P. Ashburn seated Jan. 14, 1873.
- ^e William Curtis did not qualify. His name was stricken from roll call on Jan. 8, 1879.
- ^f J.F. Warner seated Jan. 20, 1879.
- ^g D.C. Ballentine seated Jan. 21, 1881.
- ^h Dennis Carrigan removed from office in 1881. Seat filled by Robert B. Dailey, the contestant.
- ⁱ Frank Burman, John H. Butler, Levi Cox and Joseph Crow removed from office Feb. 1, 1897. Seats filled by C.W. Baldwin, John Fitz Roberts, John H. Taylor and John O. Yeiser.
- ^j G.W. Benjamin removed from office Jan. 19, 1899. Seat filled by Frank Israel, the contestant.
- ^k S.B. Fenno and Frank R. Morrisey removed from office Feb. 7, 1889. Seats filled by George M. O'Brien and Christian Specht.

Members of Nebraska Unicameral Legislature, 1937-2023

Name	Residence	Term
Abboud, Chris	Ralston, Omaha	1983-98 ¹
Adams, Ernest A.	Benson, Omaha	1937-43
Adams, Greg L.	York	2007-15
Adams, John, Jr. ⁶	Omaha	1937-43
Adams, John, Sr.	Omaha	1949-63
Adams, Thomas H.	Lincoln	1945-53, 55-57
Adamson, Elvin	Nenzel, Valentine	1961-69 ¹
Aguilar, Raymond M.	Grand Island	1999 ³ -2009, 2021
Albrecht, Joni	Thurston	2017
Althouse, George W.	Omaha	1970 ³ -71
Anderson, Delmar S.	Lexington	1943-45
Anderson, Gary L.	Axtell	1973-77
Anderson, James H.	Scottsbluff	1943-47
Anderson, Lester H.	Aurora	1945-51, 53-57
Anderson, Victor E.	Lincoln	1949-50 ¹
Apking, Sharon V.	Alexandria	1981 ³ -83
Arch, John K.	La Vista	2019
Armendariz, Christy	Omaha	2023
Armstrong, Robert M.	Auburn	1937-39
Ashford, Brad	Omaha	1987-95, 2007-15
Ashmore, Hugh B.	Palisade	1937-41
Asimus, Tony	O'Neill	1941-45
Aufenkamp, John	Julian	1953-61
Avery, Bill	Lincoln	2007-15
Avery, Michael T.	Gretna	1993-97
Baack, Dennis G.	Dix, Kimball	1985-93 ¹
Babcock, Ray A.	Sidney	1945-53
Bahensky, LeRoy	Palmer, St. Paul	1955-59, 63-65
Baker, Roy E.	Lincoln	2015-19
Baker, Thomas C.	Trenton	1999-2007
Ballard, Beau	Lincoln	2023 ³
Barnett, Wallace, Jr.	Lincoln	1971-78 ¹
Barrett, William E.	Lexington	1979 ³ -90 ¹
Batchelder, Clifton B.	Omaha	1965-71
Bauer, Hal W.	Lincoln	1965-67
Beaver, John E.	Beemer	1951-59
Beck, Sharon K.	Omaha	1989 ³ -91
Bedford, Mervin V.	Geneva	1955-59
Benesch, Joseph V.	Omaha	1947-51
Bereuter, Douglas K.	Utica	1975-79
Bernard-Stevens, David F.	North Platte	1988 ³ -96 ¹
Beutler, Christopher J.	Lincoln	1979-86 ¹ , 91-2007
Bevins, George W.	Omaha	1941-43, 47-49
Beyer, Emil E., Jr.	Gretna	1981-93
Bixler, J. Monroe	Harrison	1953-59
Blome, Ernest W.R.	Sidney	1941-43
Blood, Carol	Bellevue	2017
Bloom, Bill K.	Omaha	1967-71
Bloomfield, Dave	Hoskins	2010 ³ -17
Bohlke, Ardyce L.	Hastings	1991 ³ -2001

Members of Nebraska Unicameral Legislature, 1937-2023 (Cont'd.)

Name	Residence	Term
Bohlke, W. Halsey.....	Hastings.....	1949-51
Bolz, Kate.....	Lincoln	2013-21
Bostar, Eliot	Lincoln	2021
Bostelman, Bruce	Brainard.....	2017
Boughn, Keith M.	Norfolk.....	1977 ²
Bourne, Patrick J.....	Omaha.....	1999-2007
Bowen, Kenneth L.....	Red Cloud.....	1959-67 ¹
Bowman, Harry E. ⁶	Hastings.....	1941-43 ²
Brady, Frank J. ⁶	Atkinson.....	1937-41
Brandt, Henry E. ⁶	Beatrice.....	1937-39
Brandt, Tom.....	Plymouth.....	2019
Brandt, William B.....	Unadilla.....	1961-65
Brasch, Lydia N.	Bancroft	2011-19
Brashear, Kermit A.	Omaha.....	1995-2007
Brauer, S. H., Sr.	Norfolk.....	1965-69
Brennan, William E.	Omaha	1977-79 ²
Brewer, Tom.....	Gordon.....	2017
Bridenbaugh, Hal	Dakota City.....	1949-65
Briese, Tom	Albion	2017
Britt, Fay O.	Lincoln	1954 ³ -55
Britt, Howard L.	Lincoln	1953 ²
Brodahl, Alfred J.	Wahoo	1941-47
Brodecky, Emil E. ⁶	Howells.....	1937-41
Bromm, Curt.....	Wahoo	1993-2005
Brower, Robert C.	Fullerton.....	1953 ³ -57
Brown, Joshua L.....	Brule	1951-54 ¹
Brown, Pam.....	Omaha.....	1995-2007
Bruning, Jon C.	Sarpy County.....	1997-2002 ¹
Budd, Rick S.	Nebraska City.....	1965-70 ¹
Burbach, Julius W.	Crofton, Hartington.....	1957-76 ¹
Burling, Carroll C.....	Kenesaw.....	2001-09
Burney, Dwight W.....	Hartington	1945-57
Burnham, Harry F.....	Sargent, Ansley.....	1943-51
Burrows, George "Bill".....	Adams.....	1975-83
Byars, Dennis M.....	Beatrice.....	1988 ³ -95, 99-2007
Cady, Pearl L. ⁶	Fremont.....	1937-39
Callan, John S. ⁶	Odell.....	1939-43, 47-50 ²
Campbell, Helen.....	Columbus.....	1988 ³ -89
Campbell, Kathy.....	Lincoln	2009-17
Carlberg, Roy B.	Pender.....	1945-49
Carlson, Swan ⁶	Funk.....	1937-43
Carlson, Tom	Holdrege	2007-15
Carmody, Arthur.....	Trenton.....	1941-55
Carpenter, Earl W.....	Guide Rock.....	1937-39
Carpenter, Terry M.	Scottsbluff	1953-55, 57-61, 63-74 ¹
Carson, Hugh.....	Ord.....	1949-55
Carsten, Calvin F.....	Avoca	1971-87
Carsten, Fred L. ⁶	Avoca.....	1937-41
Carstens, Fred W.	Beatrice.....	1965-75

Members of Nebraska Unicameral Legislature, 1937-2023 (Cont'd.)

Name	Residence	Term
Cavanaugh, John J., III	Omaha	1973-77
Cavanaugh, John, Jr.	Omaha	2021
Cavanaugh, Machaela M.	Omaha	2019
Chambers, Ernest W.	Omaha	1971-2009, 2013-21
Chizek, Jerry	Omaha	1984 ³ -93
Christensen, Mark R.	Imperial	2007-15
Chronister, Harry B.	Schuyler	1979 ³ -87
Clark, Robert L.	Sidney	1969-85
Claussen, Peter H. ⁶	Leigh	1957-67
Clements, Robert K.	Elmwood	2017 ³
Coash, Colby J.	Lincoln	2009-17
Coffey, Tom	Alma	1953-55
Cole, D. J.	Merriman	1951-59
Combs, Jeanne M.	Friend	2003-07
Comstock, John H. ⁶	Lincoln	1937-39
Conklin, J. E.	Hubbell	1943-47
Connealy, Matt	Decatur	1999-2005
Conrad (Nantkes), Danielle	Lincoln	2007-15, 2023
Conway, Gerald A.	Wayne	1985-93
Cook, Tanya D.	Omaha	2009-17
Cooper, John R., Sr.	Humboldt	1959-61
Coordsen, George	Hebron	1987-2003
Cope, Ron	Kearney	1975-83
Copeland, John L.	Mariaville	1947-49
Cornett, Abbie	Bellevue	2005-13
Council, Brenda	Omaha	2009-13
Craft, Cecil I.	North Platte	1961-66 ²
Craft, Ellen E.	North Platte	1966 ³ -67, 69-73
Craighead, Joni	Omaha	2015-17 ¹
Cramer, Glenn	Albion	1947-57
Crandall, H. C.	Curtis	1965-67
Craven, George I.	Lincoln	1939-41, 43-45
Crawford, Sue	Bellevue	2013-21
Cretsinger, Clyde F.	Paxton	1947-51, 54 ³ -55
Cronin, Dennis H. ⁶	O'Neill	1945-47
Crosby, LaVon	Lincoln	1989-2001
Crosby, Robert B.	North Platte	1941-45
Crossland, William A.	Wayne	1941-47
Cudaback, Jim D.	Riverdale	1991-2007
Cullan, Samuel K.	Hemingford	1977-83 ¹
Cullingham, Sidney J.	Omaha	1943-47
Cunningham, Douglas D.	Wausa	2001-07
Dafoe, Charles A. ⁶	Tecumseh	1937-39
Dame, Norval B.	Stratton	1957-59
Damrow, Thomas H.	Beatrice	1963-65
Danner, Edward R.	Omaha	1963-70 ²
Davey, Charles	Scottsbluff	1974 ³ -75
Davies, Thomas M.	Lincoln	1949-51
Davis, Al	Hyannis	2013-17

Members of Nebraska Unicameral Legislature, 1937-2023 (Cont'd.)

Name	Residence	Term
Day, Connie J.	Norfolk.....	1993-95 ¹
Day, Jen.....	Omaha.....	2021
DeBoer, Wendy.....	Bennington.....	2019
DeCamp, John W.....	Neligh.....	1971-87
DeKay, Barry.....	Niobrara.....	2023
Dickey, Robert L.....	Laurel.....	1999 ³ -2001
Dickinson, James A.....	Millard.....	1973-77
Dierks, Merton “Cap”.....	Ewing.....	1987-2003, 2007-11
Diers, Herbert K.....	Gresham.....	1951-57, 59-63
Diers, William H. ⁶	Gresham.....	1937-41
Donner, John G.....	Elgin.....	1957-61
Dooley, Tom.....	Papillion.....	1943-47, 53-55, 57-59
Dorn, Myron.....	Adams.....	2019
Dover, Robert.....	Norfolk.....	2022 ³
Doyle, John F. ⁶	Greeley.....	1939-41, 43-49
Doyle, Thomas D.....	Omaha.....	1983 ¹
Dubas, Annette M.....	Fullerton.....	2007-15
Duda, Walter J.....	Omaha.....	1981 ³ -83
Duis, Herbert J.....	Gothenburg.....	1951-55, 69-79 ¹
Dungan, George.....	Lincoln.....	2023
Dunn, Lester L. ⁶	Lincoln.....	1937-41
Dvorak, Edwin V.....	Omaha.....	1977 ³ -79
Dworak, Donald N.....	Columbus.....	1975-83
Ebke, Laura.....	Crete.....	2015-19
Elmer, W. Owen.....	Indianola.....	1987-99
Elrod, Don.....	Grand Island.....	1966 ³ -73
Ely, Richard L.....	Guide Rock.....	1967 ³ -69
Emry, Louis K.....	Lincoln.....	1978 ³ -79
Engel, L. Patrick.....	South Sioux City.....	1993 ³ -2009
Epke, Walter H.....	York.....	1971-75
Erdman, Philip.....	Bayard.....	2001-09
Erdman, Steve.....	Bayard.....	2017
Eret, Donald.....	Dorchester.....	1983-87
Erlewine, Dale.....	Grant.....	1959-65
Fellman, Richard M.....	Omaha.....	1972 ³ -75
Fenger, George.....	Bellevue.....	1981-85
Fenske, Albert A.....	Sunol.....	1953-61
Fischer, Debra.....	Valentine.....	2005-13 ¹
Fisher, Dan.....	Grand Island.....	1993-97
Fitzgerald, Thomas.....	Omaha.....	1975-81 ¹
Fleming, George H.....	Sidney.....	1961-69
Flood, Michael J.....	Norfolk.....	2005-13, 2021-22 ¹
Foley, Mike.....	Lincoln.....	2001-07 ¹
Foote, Kathleen A.....	Axtell.....	1955-59
Forrester, M. M. “Duke”.....	Anselmo.....	1961-65
Foster, Clifton N.....	Benedict.....	1963-65
Foster, Harry A. ⁶	Omaha, Florence.....	1943-49
Fowler, Steven.....	Lincoln.....	1973-83 ¹
Fox, Nicole.....	Omaha.....	2015 ³ -17

Members of Nebraska Unicameral Legislature, 1937-2023 (Cont'd.)

Name	Residence	Term
Frazier, George H.	Oxford	1952 ³ -53
Fredrickson, John	Omaha	2023
Friend, Michael J.	Omaha	2003-09 ¹
Friesen, Curt	Henderson	2015-23
Frost, Tracy T. ⁶	St. Paul	1937-39
Fulton, George F.	Beatrice	1959 ⁴ -61
Fulton, Tony	Lincoln	2007 ³ -13
Gantz, Harry E.	Alliance	1937-45
Garber, Daniel ⁶	Red Cloud	1939-49
Garrett, Tommy L.	Bellevue	2013 ³ -17
Gay, Tim	Papillion	2007-11
Geist, Suzanne	Lincoln	2017
George, Walter	Blair	1975-80 ¹
Gerdes, George C.	Alliance	1959-69
Gerhart, H. L.	Newman Grove	1961-65
Giese, Robert J.	South Sioux City	2009-10 ¹
Gloor, Mike	Grand Island	2009-17
Goll, James E.	Tekamah	1981 ³ -87
Goodrich, Glenn A.	Omaha	1971-91
Gottschalk, F. O.	Columbus	1963 ³ -65
Gragert, Tim	Creighton	2019-23
Greenamyre, Harlan G.	Norfolk	1941-43 ¹
Groene, Mike	North Platte	2015
Gross, George B.	Valentine	1939-41
Gutoski, Peter P. ⁶	Omaha	1939-41, 43-45
Haar, Ken	Malcolm	2009-17
Haberman, Rex S.	Imperial	1979-95
Hadley, Galen	Kearney	2009-17
Hall, Leland R. ⁶	Roseland	1937-41
Hall, Timothy J.	Omaha	1984 ³ -95 ¹
Halloran, Steve	Hastings	2017
Hanna, Don E.	Brownlee, Valentine	1941-47, 49-51
Hanna, Don, Jr.	Brownlee	1969 ³ -71
Hannibal, Gary E.	Omaha	1983-91
Hansen, Ben	Blair	2019
Hansen, Matt	Lincoln	2015-23
Hansen, Tom	North Platte	2007-15
Hardin, Brian	Gering	2023
Harms, John N.	Scottsbluff	2007-15
Harr, Burke J.	Omaha	2011-19
Harris, Louis William	Lincoln	1983 ³ -87 ¹
Harsh, Lester	Bartley, McCook	1965-71
Hartnett, D. Paul	Bellevue	1985-2005
Hasebrook, William H.	West Point	1961-79 ²
Hastings, Jay ⁶	Osceola	1939 ²
Haycock, Willis F. ⁶	Callaway	1937-39
Hefner, Elroy M.	Coleridge	1976 ³ -93
Heidemann, Lavon L.	Elk Creek	2005-13
Heiliger, Henry P.	Lincoln	1943-49

Members of Nebraska Unicameral Legislature, 1937-2023 (Cont'd.)

Name	Residence	Term
Hern, William	Chadron	1945-53
Herrick, Charles R. ⁶	Curtis	1939-41
Higgins, Marge.....	Omaha	1980 ³ -89
Hilgers, Mike.....	Lincoln	2017-23 ¹
Hilgert, John A.	Omaha	1995 ³ -2001 ¹
Hilkemann, Robert.....	Omaha	2015-23
Hill, Ralph W.	Hebron	1947-55
Hillman, Joyce.....	Gering	1991-99
Hlava, Fred.....	Gordon.....	2002 ³ -03
Hoagland, Peter J.	Omaha	1979-87
Hoffmeister, George.....	Imperial.....	1955-57
Hohenstein, Kurt A.	Dakota City.....	1993 ¹
Holdercroft, Rick.....	Bellevue.....	2023
Hollenbeck, Earl.....	Long Pine.....	1959-61
Holmes, Louis A.	Grand Island.....	1949-51
Holmquist, C. W.	Oakland.....	1965-72 ²
Horgan, Thomas R.	Omaha	1991-94 ¹
Howard, Gwen E.	Omaha	2005-13
Howard, Rufus M. ⁶	Flats, Sutherland	1937-43
Howard, Sara.....	Omaha	2013-21
Hoyt, C. Edward.....	McCook.....	1945-52 ¹
Hubka, Ernest A.	Beatrice.....	1953-57
Hubka, Latimer J.	Beatrice.....	1943-47
Hudkins, Carol L.	Malcolm	1993-2009
Hughes, Calista Cooper.....	Humboldt	1965-69
Hughes, Dan	Venango	2015-23
Hughes, Jana	Seward	2023
Hunt, Megan.....	Omaha	2019
Hutton, Lynn D.	Norfolk.....	1944 ³ -45
Ibach, Teresa.....	Sumner	2023
Jacobson, Clarence E.	Hastings.....	1982 ³ -85
Jacobson, Mike	North Platte.....	2022 ³
Janssen, Charlie.....	Fremont.....	2009-14 ¹
Janssen, Ramon E.	Nickerson.....	1993-2009
Jeffords, Carl P.	Mullen.....	1943-47
Jensen, Hans O.	Aurora	1957-61 ¹
Jensen, Jim.....	Omaha	1995-07
Jeppesen, Louis M. ⁶	Hubbard.....	1941-45
Johanns, Stephanie A.	Lincoln	1987 ³ -89
Johnson, E. Thome.....	Fremont.....	1968 ³ -77
Johnson, Jerry	Wahoo	2013-17
Johnson, Joel T.	Kearney.....	2002 ³ -09
Johnson, Lowell C.	North Bend	1981-93
Johnson, Richard N.	Fremont.	1939-43
Johnson, Rod	Sutton	1983-92 ¹
Johnson, Roy W.	Miller.....	1937-39
Johnson, Vard R.	Omaha	1979-89 ¹
Johnson, Walter Richard ⁶	Omaha	1937-39
Johnston, Alva M. ⁶	Doniphan.....	1939-41

Members of Nebraska Unicameral Legislature, 1937-2023 (Cont'd.)

Name	Residence	Term
Jones, James E.	Eddyville	1993-2005
Kahle, Martin F.	Kearney	1977-84 ²
Kain, Lloyd.....	Lexington.....	1945-49
Karpisek, Russ.....	Wilber.....	2007-15
Kauth, Kathleen.....	Omaha.....	2022 ³
Kelly, Ralph D.	Grand Island.....	1973-81
Kennedy, Thomas C.	Newman Grove	1969-77, 77 ³ -81
Keyes, Orval A.	Papillion, Springfield	1969-81
Kiel, Shelley.....	Omaha.....	1997-2001
Kilgarin, Karen.....	Omaha.....	1981-84 ¹
Kime, Otho G.	Valentine	1971-77
Kintner, Bill.....	Papillion.....	2013-17 ¹
Kjar, Albert A.	Lexington.....	1961-69
Klaver, Sam.....	Omaha.....	1939-41, 43-47, 51-73
Klein, Leland C.	Battle Creek	1995 ³ -97
Knezacek, Joseph T.	Ord.....	1941-43
Knickrehm, John.....	Grand Island.....	1937-39
Knight, George A.	Lincoln	1961-63
Knight, John E.	Lincoln	1965-71
Koch, Gerald D.	Ralston.....	1975-83
Kokes, Rudolf C.	Ord.....	1965-73
Kolowski, Rick.....	Omaha.....	2013-21
Kolterman, Mark A.	Seward	2015-23
Kopplin, Gail F.	Gretna	2005-09
Korshoj, Frank.....	Herman	1987-91
Kosman, Henry D.	Omaha.....	1947-49 ¹
Kotouc, Otto, Jr.	Humboldt	1941-43
Kotouc, Otto, Sr. ⁶	Humboldt	1951-59
Krause, Nell Keenan.....	Albion.....	1946 ³ -47
Kremer, Maurice A.	Aurora	1963-83
Kremer, Robert.....	Aurora	1999-2007
Kreutz, Rolland H.	Giltner	1951-53
Krist, Robert J. "Bob"	Omaha.....	2009 ³ -19
Kristensen, Douglas A.	Minden	1989-2002 ¹
Kruse, Lowen V.	Omaha.....	2001-09
Kuehn, John L.	Heartwell.....	2015-19
La Grone, Andrew.....	Gretna	2019 ³ -21
Labeledz, Bernice R.	Omaha.....	1976 ³ -93
Lamb, Howard A.	Anselmo	1977-93
Lambert, R. Paul.....	Plattsmouth	2011 ³ -13
Lambert, Thomas L.	Columbus.....	1939-41 ¹
Landis, David M.	Lincoln	1979-2007
Langemeier, Chris	Schuyler.....	2005-13
Langford, Lorraine.....	Kearney.....	1987-91
Larkin, John J., Jr.	Omaha.....	1949-57
Larson, Tyson.....	O'Neill.....	2011-18 ¹
Lathrop, Steve.....	Omaha.....	2007-15, 2019-23
Lautenbaugh, Scott.....	Omaha.....	2007 ³ -14 ¹
Lautenschlager, Marvin M.	Grand Island.....	1957-63

Members of Nebraska Unicameral Legislature, 1937-2023 (Cont'd.)

Name	Residence	Term
Lee, Earl J.	Fremont.....	1943-57
Lee, Francis D. "Bart".....	Atkinson.....	1966 ³ -67
Leedom, Joe W.	Gordon.....	1947-49
Lewis, Frank.....	Bellevue.....	1973-81
Lewis, Richard.....	Holbrook.....	1971-79
Liebers, Otto H.	Lincoln.....	1951-61
Lillibridge, Chauncey C.	Crete.....	1947-55
Lindgren, Carl R.	Campbell.....	1949-53
Lindsay, John C.	Omaha.....	1989-97
Lindstrom, Brett.....	Omaha.....	2015-23
Linehan, Lou Ann.....	Elkhorn.....	2017
Lippincott, Loren.....	Central City.....	2023
Louden, LeRoy J.	Ellsworth.....	2003-13
Lowe, John S.	Kearney.....	2017
Luedtke, Roland A.	Lincoln.....	1967-79
Lundy, Ray E.	Kearney.....	1983-87
Lusinski, Ed F. ⁶	Columbus.....	1945-53 ¹
Lynch, Daniel C.	Omaha.....	1985-2001
Lysinger, Richard R.	Ravenna.....	1963-67
Mahoney, Eugene T.	Omaha.....	1961 ³ -76 ¹
Maresh, Richard H.	Milligan.....	1971-81 ¹
Marsh, Shirley.....	Lincoln.....	1973-89
Martin, Joseph D.	Grand Island.....	1953-57
Marvel, Richard D.	Hastings.....	1951-55, 59-82 ¹
Matzke, Gerald E.	Sidney.....	1993 ³ -2001
Matzke, Stanley A., Sr.	Seward, Milford.....	1941-45, 65-69 ³
Maurstad, David I.	Beatrice.....	1995-99
Maxey, Jo Ann.....	Lincoln.....	1977 ³ -79
Maxwell, Chip.....	Omaha.....	2001-05
McCollister, John S.	Omaha.....	2015-23
McCosh, Theodore H.	Gering.....	1961-63
McCoy, Beau R.	Omaha.....	2009-17
McDonald, Gordon L.	Omaha.....	1983 ³ -84 ¹
McDonald, Richard N.	Rockville.....	2001 ²
McDonald, Vickie D.	Rockville, St. Paul.....	2001 ³ -09
McDonnell, Mike.....	Omaha.....	2017
McFarland, James D.	Lincoln.....	1986 ³ -91
McGill, Amanda.....	Lincoln.....	2007-15
McGinley, Donald F.	Ogallala.....	1955-59, 63-65
McHenry, William A.	Nelson.....	1953-59
McHugh, Edwin T.	Murdock.....	1959-63
McKenzie, Janis J.	Harvard.....	1993 ³ -97 ¹
McKinney, Terrell M.	Omaha.....	2021
McKnight, John P.	Auburn.....	1947-52 ¹
McMahon, Patrick J. ⁶	Omaha.....	1937-39
McNutt, Robert D.	Lincoln.....	1951-55
Mekota, John E.	Crete.....	1939-47
Mello, Heath.....	Omaha.....	2009-17
Merz, Nelson.....	Falls City.....	1977-81

Members of Nebraska Unicameral Legislature, 1937-2023 (Cont'd.)

Name	Residence	Term
Metzger, C. E. ⁶	Cedar Creek	1951-53
Metzger, William A.	Cedar Creek	1941-43, 47-51, 55-57
Miller, Arthur L.	Kimball, Scottsbluff	1937-41
Miller, Jerry D.	Davenport	1984 ³ -89
Mills, Jack D.	Big Springs	1975-78 ¹
Mines, Michael	Blair	2003-09 ¹
Mischke, Martin J.	Crofton	1939-45
Monen, James P.	Omaha	1994 ³ -95
Moore, Scott	Stromsburg, Seward	1987-95
Morehead, Patricia S.	Beatrice	1983-88 ¹
Morfeld, Adam	Lincoln	2015-23
Morgan, P. J.	Omaha	1971-72 ¹
Morrison, Amos	Mitchell	1955-57
Morrissey, Spencer W.	Tecumseh	1989-93
Moser, Mike	Columbus	2019
Mossey, Raymond III	Papillion, Bellevue	2002 ³ -05
Moulton, C. F. "Pat"	Omaha	1965-69 ¹
Moulton, William S.	Omaha	1951-65
Moylan, Harold T.	Omaha	1965-78 ²
Moylan, Margaret E.	Omaha	1978 ³ -79
Mueller, Fred A. ⁶	Kearney	1939-49
Mullen, Jack D.	Nebraska City	1970 ³ -71
Munnely, John P.	Omaha	1957-61 ¹
Murante, John	Gretna	2013-19 ¹
Murman, Dave	Glenvil	2019
Murphy, J. R.	South Sioux City	1973-81
Murphy, Leslie B.	Scottsbluff, Kimball	1937-43
Nelson, Arlene B.	Grand Island	1985-93
Nelson, Frank	O'Neill	1949-66 ²
Nelson, John E.	Omaha	2007-14 ¹
Neubauer, E. M. ⁶	Orleans	1937-45
Newell, Dave	Omaha	1977-85
Nichol, William E.	Scottsbluff	1975-87
Nordquist, Jeremy J.	Omaha	2009-15 ¹
Nore, Herbert E.	Genoa	1965-75
Norman, William J.	Omaha	1939-51
Norton, John N. ⁶	Polk	1937-39
Nuernberger, L. C. ⁶	Wakefield	1937-39
Ogden, Clifford N.	Omaha	1943-47, 49 ³ -51
Olinger, Oliver O.	Tekamah	1959-61
Orme, Fern Hubbard	Lincoln	1959-73
Osborne, Thomas C. ⁶	Bayard	1943-45
Otto, Norman A.	Kearney	1955-61
Pahls, Rich	Omaha	2005-13, 2021-22 ²
Paine, Ira E.	Grand Island	1965-66 ²
Pankonin, Dave	Louisville	2007-11 ¹
Pansing Brooks, Patty	Lincoln	2015-23
Pappas, James E.	North Platte	1982 ³ -87 ¹
Parks, Shirley	Ogallala	1978 ³ -79

Members of Nebraska Unicameral Legislature, 1937-2023 (Cont'd.)

Name	Residence	Term
Paxton, Chester	Thedford	1965-67
Payne, Dale L.	Omaha, Bellevue	1963-68 ¹
Peck, John O.	Columbus	1959-62 ¹
Pedersen, Dwite A.	Elkhorn	1993-2009
Pedersen, Henry F., Jr.	Omaha	1965-71
Pederson, Donald W.	North Platte	1996 ³ -2007
Perry, Ralph R.	Lincoln	1955-57
Person, O. H.	Wahoo	1947-57
Peterson, C. Petrus ⁶	Lincoln	1941-49
Peterson, Carl H.	Norfolk	1937-41
Peterson, Chris	Grand Island	1997-1999 ¹
Peterson, Howard L.	Grand Island	1981-85
Peterson, John B. ⁶	Ashland	1937-39
Peterson, K. W.	Sargent	1951-57
Peterson, Richard	Norfolk	1981-93 ⁵
Pfister, LeRoy G.	South Sioux City	1971 ³ -73
Pirsch, Carol McBride	Omaha	1979-97 ¹
Pirsch, Pete	Omaha	2007-15
Pizer, Harry L. ⁶	North Platte	1937-39, 45-61
Pohlman, Floyd W.	Auburn	1952 ³ -53
Portsche, Stanley Lee	Lincoln	1957-61
Powers, Ray P.	Omaha	1979 ³ -80 ¹
Preister, Donald G.	Omaha, Bellevue	1993-2009
Price, Jack W.	Lincoln	1941-43
Price, Marian L.	Lincoln	1999-2007
Price, Scott	Bellevue	2009-13 ¹
Prichard, Harold C.	Falls City	1947-49
Prohs, Otto J.	Gering	1947-53
Proud, Richard F.	Omaha	1965-75
Purdy, William	Norfolk	1955-57
Quandahl, Mark	Omaha	1999 ³ -2005
Quick, Dan	Grand Island	2017-21
Raasch, Ernest C.	Norfolk	1945-49
Raecke, Walter R.	Central City	1941-49
Raikes, Ronald E.	Lincoln	1997 ³ -2009
Rakow, Elmer C.	Neligh	1941-45
Rasmussen, Dennis L.	Scotia	1973-79 ¹
Rasmussen, Eric C.	Fairmont	1963-68 ¹
Rasmussen, Jessie K.	Omaha	1991-95
Rasmussen, Ross H.	Hooper	1961-68 ¹
Raybould, Jane	Lincoln2023
Reavis, Joseph C.	Falls City	1939-41, 43-47
Redfield, Pam	Omaha	1998 ³ -2007
Reed, James E. ⁶	Lincoln	1939-43
Reeves, Theodore C.	Central City	1963-65
Regan, Richard C. ⁶	Columbus	1937-39
Remmers, R. Wiley	Auburn	1981-89
Reutzel, Barry L.	Fremont	1977-81
Reynolds, Florence B.	Omaha	1967-71

Members of Nebraska Unicameral Legislature, 1937-2023 (Cont'd.)

Name	Residence	Term
Reynolds, John D. ⁶	Niobrara	1937-39
Richendifer, Blair K.	Walthill	1972 ³ -75
Riepe, Merv	Ralston	2015-19, 2023
Robak, Jennie	Columbus	1989-2003
Robinson, C. N. "Bud"	Blair	1991-99
Robinson, Leslie	Kearney	1967-71
Rogers, Carson	Ord	1985-93
Rogert, Kent	Tekamah	2007-11
Romans, Jack	Ord	1959-63
Rossiter, James B.	Walthill	1939-41
Ruhnke, Arnold J.	Plymouth	1955-68 ¹
Rumery, Myron G.A.	North Platte	1975-82 ²
Rupp, Lee	Monroe	1983-87 ¹
Russell, Harry F.	Hastings	1944 ³ -45
Russillo, Michael P.	Omaha	1959 ³ -65
Ryan, James A.	Omaha	1945-47
Sanders, Rita	Bellevue	2021
Savage, John S.	Omaha	1971-79
Scheer, Jim	Norfolk	2013-21
Schellpeper, Stan	Stanton	1987-1999 ²
Schilz, Ken	Ogallala	2009-17
Schimek, DiAnna R.	Lincoln	1989-2009
Schmit, Loran	Bellwood	1969-93
Schmitt, Jerry W.	Ord	1993-2001
Schnoor, David A.	Scribner	2014 ³ -17
Schreurs, Wayne L.	Seward	1969 ³ -71
Schrock, Edward J.	Elm Creek	1990 ³ -93 ⁵ , 95-2007
Schroeder, Norris F.	Hoskins	1947-51
Schultz, O. Edwin ⁶	Elgin	1937-41, 45-46 ¹
Schumacher, Paul	Columbus	2011-19
Scofield, Sandra K.	Chadron	1983 ³ -91 ¹
Seaton, Fred A.	Hastings	1945-49
Seiler, Les	Hastings	2012 ³ -17
Shalla, Joseph P.	Beatrice	1951-53
Shultz, Lenhart M.	Rogers	1951-57
Sieck, Harold F.	Pleasant Dale	1979-87
Simmons, Ray C.	Fremont	1957-61
Simon, Neil S.	Omaha	1977-81
Simpson, Harold D., Sr.	Lincoln	1967-76 ¹
Skarda, William R., Jr.	Omaha	1959-77
Slama, Julie	Peru, Sterling, Dunbar	2019 ³
Slepicka, Alois ⁶	Wilber	1937-39
Smith, Adrian	Gering	1999-2007
Smith, Jacklyn J.	Hastings	1985-91 ¹
Smith, Jim	Papillion	2011-18 ¹
Snyder, Duke	Omaha	1971-75
Sorrell, J. Franklin	Syracuse	1939-47
Stahmer, David H.	Omaha	1971-75
Stalder, Lloyd W.	Humboldt	1961-65

Members of Nebraska Unicameral Legislature, 1937-2023 (Cont'd.)

Name	Residence	Term
Staubitz, Ernest H.	Kearney.....	1961-63
Steele, R. B.	Fairbury.....	1947-49
Stinner, John P.	Gering.....	2015-23
Stoney, Larry D.	Omaha.....	1975-83
Stromer, Gerald A.	Kearney.....	1971-75
Stromer, Marvin E.	Lincoln.....	1961-67 ¹
Strong, Allen A. ⁶	Gordon.....	1937-39
Stryker, Harold B.	Rising City.....	1957-69
Stuhr, Elaine R.	Bradshaw.....	1995-2007
Stull, Leslie A.	Alliance.....	1969-77
Stuthman, Arnold E.	Platte Center.....	2003-11
Sullivan, George T.	Omaha.....	1941-43
Sullivan, Kate.....	Cedar Rapids.....	2009-17
Suttle, Deborah S.	Omaha.....	1997 ³ -2003
Swanson, Arthur W.	Holdrege.....	1955-61
Swanson, William F.	Lincoln.....	1967 ³ -73
Swigart, Warren R.	Omaha.....	1975-77 ¹
Syas, George D.	Omaha.....	1951-77
Synowiecki, John.....	Omaha.....	2001 ³ -09
Tews, David D.	Norfolk.....	1957-61
Thibodeau, Theresa.....	Omaha.....	2017 ³ -19
Thomas, Amos.....	Omaha.....	1937-43
Thomas, Ray ⁶	Clay Center.....	1940 ³ -45
Thompson, Donald L.	McCook.....	1955-65
Thompson, Dudley E.	Genoa.....	1943-45
Thompson, Nancy P.	Papillion.....	1997 ³ -2007
Thornton, J. Lyndon.....	Fairbury.....	1939-43
Troudt, Donald E.	Omaha.....	1970 ³ -71
Tvrdik, Charles F. ⁶	Omaha.....	1937-59
Tyson, Gene.....	Norfolk.....	1997-2005
Utter, Dennis.....	Hastings.....	2009-11 ²
Van Diest, Albert C.	Almeria, Taylor.....	1939-43
Vargas, Tony.....	Omaha.....	2017
Venditte, Patrick.....	Omaha.....	1977-81
Vickers, Geno Thomas.....	Farnam.....	1979-87
Viehmeier, Glenn.....	North Platte.....	1967-69
Vogel, Karl E.	Omaha.....	1947-59 ¹
Vogt, Charles, Jr. ⁶	Liberty.....	1949-51
von Gillern, R. Brad.....	Elkhorn.....	2023
Von Minden, Merle.....	Allen.....	1981-85
Von Seggern, E. M. ⁶	West Point.....	1937-41
Vosoba, Joe T.	Wilber.....	1959-63
Vrtiska, Floyd P.	Table Rock.....	1993-2005
Waggoner, Fred M.	Lincoln.....	1957-59
Wagner, August.....	Columbus.....	1957-59
Wagner, Donald L.	Ord.....	1979 ³ -85
Waldo, Willard H.	DeWitt.....	1957-59 ⁴ , 61-63, 68 ³ -73
Waldron, J. James.....	Callaway.....	1967-75
Wallman, Norm.....	Cortland.....	2007-15

Members of Nebraska Unicameral Legislature, 1937-2023 (Cont'd.)

Name	Residence	Term
Wallwey, Elmer	Emerson.....	1965-71 ¹
Walz, Lynne.....	Fremont.....	2017
Warner, Charles J. ⁶	Waverly	1937-39
Warner, Jerome.....	Waverly.....	1963-97 ²
Watermeier, Dan	Syracuse.....	2013-19 ¹
Wayne, Justin.....	Omaha.....	2017
Webb, Lewis.....	Ogallala.....	1959-63
Weborg, George C.	Pender.....	1941-51
Wehrbein, Roger R.	Plattsmouth	1987-2007
Weihing, John L.	Gering.....	1987-91
Wellensiek, H. G. ⁶	Grand Island.....	1951-53
Wells, Franklin Stewart ⁶	Fairbury.....	1937-39
Wenzlaff, Theodore C.	Sutton	1968 ³ -71
Wesely, Don.....	Lincoln	1979-99
Westley, M. E.	Brainard.....	1939-41
White, Tom	Omaha.....	2007-11
Whitney, Ramey C.	Chappell.....	1965-75
Wickersham, William R. "Bob"	Harrison.....	1991 ³ -2002 ¹
Wightman, John M.	Lexington.....	2007-15
Wiitala, Steve.....	Omaha.....	1981-83 ¹
Will, Eric J.	Omaha.....	1991-99
Willhoft, Jerry D.....	Central City.....	1997 ³ -99
Williams, Dwain.....	Broken Bow.....	1957-61
Williams, Matt.....	Gothenburg.....	2015-23
Williams, Walter J. "Lefty" ⁶	Ravenna, Kearney.....	1949-55
Wilson, Charles.....	Norfolk.....	1949-55
Wilson, Willard M.....	Holdrege	1949-50 ¹
Wiltse, Irving F.	Falls City.....	1969-77
Wishart, Anna.....	Lincoln	2017
Witek, Kate E.	Omaha.....	1993-98 ¹
Withem, Ron.....	Papillion.....	1983 ³ -97 ¹
Wood, Fayette H.....	Seward	1945-51, 57-59
Worthing, William E. ⁶	Omaha.....	1937-39
Wylie, Fannie B.	Elgin.....	1964 ³ -65
Wylie, Matt	Elgin.....	1961-64 ²
Wylie, William M.	Elgin.....	1965-71
Ziebarth, Wayne W.....	Wilcox	1969-73

Endnotes

¹ Resigned before term ended.

² Died during term.

³ Appointed to fill vacancy.

⁴ Willard H. Waldo removed from office Jan. 27, 1959. Seat filled by George F. Fulton, the contestant.

⁵ Left office due to redistricting.

⁶ Also served in the state bicameral Legislature. See Pages 319-380.

Presiding Officers of the Nebraska Legislature, 1855-2023

Presidents of the Territorial Council

Joseph L. Sharp1855	William H. Taylor1860
Benjamin R. Folsom1855	John Taffe.....1861
Leavitt L. Bowen1857, 58	Edwin A. Allen1864
George L. Miller1857	Oliver P. Mason1865-66
Edmund A. Donelan1859	Eliphus H. Rogers1867

Speakers of the Territorial Assembly

Andrew J. Hanscom.....1855	Henry W. DePuy1860
Potter C. Sullivan1855	Alfred D. Jones1861
Isaac L. Gibbs.....1857	George B. Lake1864
James H. Decker.....1857	Samuel M. Kirkpatrick.....1865
Hiram P. Bennet1858	James G. Megeath1866
Silas A. Strickland.....1859	William F. Chapin.....1867

Presidents Pro Tem of the Senate

Frank Welch 1866	Calvin F. Steele..... 1901-02
E. H. Rogers 1867-68	W. H. Harrison..... 1903-04
E. B. Taylor.....1869-70	William H. Jennings 1905-06
Ebenezer E. Cunningham 1871	Charles L. Saunders 1907-08
Isaac S. Hascall 1871-72	George W. Tibbets 1909-10
William A. Gwyer..... 1873-74	John H. Morehead 1911-12
Nathan K. Griggs..... 1875	J. H. Kemp.....1913-14
Guy C. Barton..... 1876	Phillip H. Kohl 1915-16
George F. Blanchard..... 1877-78	John Mattes Jr. 1917-18
William Marshall..... 1879-80	Berton Kenyon Bushee 1919-20
John B. Dinsmore 1881-82	Richard S. Norval..... 1921-22
A. H. Conner 1883-84	Charles L. Saunders 1923-24
Church Howe 1885-86, 89-90	John W. Robbins..... 1925-26
G. D. Meiklejohn..... 1887-88	Perry A.C. Reed..... 1927-28
William A. Poynter..... 1891-92	John W. Cooper 1929-30
Erasmus M. Correll..... 1893-94	J. C. McGowan..... 1931-32
John C. Watson..... 1895-96	Frank McCarter..... 1933-34
Frank T. Ransom..... 1897-98	Cloyd L. Stewart 1935
A. R. Talbot..... 1899-1900	Arthur L. Neumann..... 1935-36

Presiding Officers of the Nebraska Legislature, 1855-2023 (Cont'd.)

Speakers of the House

William A. Pollock	1866	William G. Sears	1901-02
William F. Chapin	1867-68	John H. Mockett Jr.	1903-04
William McLennan	1869-70	George L. Rouse	1905-06
George W. Collins	1871-72	Daniel M. Nettleton.....	1907-08
Milan H. Sessions.....	1873-74	Charles W. Pool.....	1909-10
Edward S. Towle.....	1875-76	John Kuhl.....	1911-12
Albinus Nance	1877-78	P. C. Kelley	1913-14
Charles P. Mathewson	1879-80	George W. Jackson	1915-18
H. H. Shedd	1881-82	Dwight S. Dalbey	1919-20
George M. Humphrey.....	1883-84	Walter L. Anderson.....	1921-22
Allen W. Field.....	1885-86	A. N. Mathers	1923-24
Nathan V. Harlan	1887-88	Allen G. Burke.....	1925-26
John C. Watson.....	1889-90	James A. Rodman.....	1927-28
Samuel M. Elder.....	1891-92	Bern R. Coulter	1929-30
J. N. Gaffin.....	1893-94, 97-98	Samuel Max Kier	1931-32
C. L. Richards	1895-96	George W. O'Malley	1933-34
Paul F. Clark.....	1899-1900	William H. O'Gara.....	1935-36

Speakers of the Unicameral Legislature

Charles J. Warner.....	1937-38	William H. Hasebrook.....	1971-72
William H. Diers.....	1939-40	Richard F. Proud.....	1973-74
Rufus M. Howard.....	1941-42	Julius W. Burbach	1975-76
Robert B. Crosby.....	1943-44	Roland A. Luedtke.....	1977-78
C. Petrus Peterson.....	1945-46	Richard D. Marvel.....	1979-82
Walter R. Raecke.....	1947-48	William E. Nichol.....	1983-86
Earl J. Lee	1949-50	William E. Barrett	1987-90
C. Edward Hoyt.....	1951-52	Dennis G. Baack.....	1991-92
Otto J. Prohs	1952	Ron Withem.....	1993-96
Charles F. Tvrdik	1953-54	Douglas A. Kristensen	1997-2002
Dwight W. Burney	1955-56	Curt A. Bromm	2003-04
John E. Beaver	1957-58	Kermit A. Brashear.....	2005-06
Harry L. Pizer	1959-60	Michael J. Flood.....	2007-12
Donald L. Thompson	1961-62	Greg L. Adams	2013-14
William S. Moulton	1963-64	Galen Hadley	2015-16
Kenneth L. Bowen.....	1965-66	Jim Scheer.....	2017-20
Elvin Adamson.....	1967-68	Mike Hilgers.....	2021-22
Jerome Warner.....	1969-70	John Arch	2023-

Secretaries and Clerks of the Nebraska Legislature, 1866-2023

Secretaries of the Senate

C. E. Yost	1866	J. C. F. McKesson.....	1901-02
L. L. Holbrook.....	1867-70	A. R. Keim.....	1903-04
C. H. Walker.....	1871-72	William H. Wheeler	1905-06
D. H. Wheeler.....	1873-78	B. H. Goulding	1907-08
Sherwood Burr	1879-82, 85-86	William H. Smith.....	1909-12
G. L. Brown	1883-84	Clyde H. Barnard.....	1913-14, 19-28
W. M. Seeley	1887-90	E. A. Walrath.....	1915-18
C. H. Pirtle	1891-92	George C. Snow	1929-32
H. A. Edwards	1893-94	Homer H. Gruenther	1933
T. E. Sedgwick	1895-96	L. E. Chadderdon.....	1933-34
W. F. Schwind.....	1897-98	Hugo F. Srb.....	1935-36
Alpha Morgan.....	1899-1900		

Chief Clerks of the House

J. H. Brown.....	1866	John Wall	1899-1906
John S. Bowen.....	1867-70	Clyde H. Barnard.....	1907-08
F. M. McDonach	1871	Trenmore Cone	1909-10
Louis E. Cropsey.....	1871-72	Henry C. Richmond.....	1911-14
J. W. Elder.....	1873-74	George W. Potts.....	1915-17
George L. Brown	1875-76	Arthur Howard.....	1918
B. D. Slaughter	1877-84, 87-90	Will F. Hitchcock.....	1919-20
James F. Zedicker	1885-86	Frank P. Corrick.....	1921-31
Eric Johnson	1891-94	Vernon D. Andrews	1931-32
W. M. Geddes.....	1895-96	Max Adams	1933-36
Frank D. Eager	1897-98		

Clerks of the Unicameral Legislature

Hugo F. Srb.....	1937-69	Patrick J. O'Donnell	1978-2022
Vincent D. Brown	1970-77	Brandon Metzler	2023-

Legislative Statistics

Number of Bills Introduced and Laws Passed by Nebraska Bicameral Legislature, 1915-1935¹

Year	Senate Bills	House Bills	Total Bills	Laws
1915.....	298	766	1,064	299
1917.....	332	803	1,135	273
1918 (Special).....	5	14	19	12
1919.....	263	585	848	300
1919 (Special).....	1	2	3	3
1919 (Special).....	1	3	4	4
1921.....	351	624	975	313
1922 (Special).....	8	8	16	11
1923.....	333	724	1,057	193
1925.....	274	459	733	186
1927.....	314	633	947	198
1929.....	307	589	896	200
1930 (Special).....	7	20	27	9
1931.....	374	498	872	164
1931 (Special).....	0	11	11	8
1933.....	477	605	1,082	163
1935.....	367	689	1,056	192
1935 (Special).....	15	39	54	35

Number of Bills Introduced and Laws Passed by Nebraska Unicameral Legislature, 1937-2022¹

Year	Session	Bills Held Over ³	New Bills	Laws ²
1937.....	52nd.....	-	581	212
1939.....	53rd.....	-	523	138
1940.....	54th (Special).....	-	8	6
1941.....	55th.....	-	515	196
1943.....	56th.....	-	446	240
1944.....	57th (Special).....	-	6	6
1945.....	58th.....	-	395	260
1946.....	59th (Special).....	-	10	8
1947.....	60th.....	-	568	358
1949.....	61st.....	-	546	318
1951.....	62nd.....	-	562	354
1952.....	63rd (Special).....	-	2	2
1952.....	64th (Special).....	-	8	8
1953.....	65th.....	-	595	369
1954.....	66th (Special).....	-	10	6
1955.....	67th.....	-	559	354
1957.....	68th.....	-	615	404
1959.....	69th.....	-	739	475
1960.....	70th (Special).....	-	3	3
1960.....	71st (Special).....	-	2	2
1961.....	72nd.....	-	737	465
1963.....	73rd.....	-	815	545
1963.....	74th (Special).....	-	26	17
1965.....	75th.....	-	937	584
1966.....	76th (Special).....	-	3	3
1967.....	77th.....	-	947	632
1968.....	78th (Special).....	-	6	2
1968.....	79th (Special).....	-	3	2

¹Source: Office of the Clerk of the Nebraska Legislature.

²Beginning in 1973, revenue bills were not counted in the total number of bills.

³Bills that are neither passed nor killed during the regular session in odd-numbered years are carried over to the regular session in the following even-numbered year.

Number of Bills Introduced and Laws Passed by Nebraska Unicameral Legislature, 1937-2022¹ (Cont'd.)

Year	Session	Bills Held Over ³	New Bills	Laws ²
1969.....	80th.....	-	1,440	858
1970.....	81st (Special).....	-	7	6
1971.....	82nd (1st).....	-	1,077	551
1972.....	82nd (2nd).....	123	519	364
1973.....	83rd (1st).....	-	589	365
1974.....	83rd (2nd).....	97	470	268
1975.....	84th (1st).....	-	613	306
1975.....	84th (Special).....	-	7	4
1976.....	84th (2nd).....	169	398	216
1977.....	85th (1st).....	-	550	268
1978.....	85th (2nd).....	172	416	275
1978.....	85th (Special).....	-	16	3
1979.....	86th (1st).....	-	597	310
1980.....	86th (2nd).....	151	407	251
1981.....	87th (1st).....	-	562	290
1981.....	87th (1st Special).....	-	8	2
1982.....	87th (2nd).....	170	409	186
1982.....	87th (2nd Special).....	-	3	2
1983.....	88th (1st).....	-	632	295
1984.....	88th (2nd).....	224	499	291
1984.....	88th (Special).....	-	3	0
1985.....	89th (1st).....	-	728	248
1985.....	89th (1st Special).....	-	5	1
1985.....	89th (2nd Special).....	-	35	9
1986.....	89th (2nd).....	-	531	316
1986.....	89th (3rd Special).....	-	3	3
1986.....	89th (4th Special).....	-	5	3
1987.....	90th (1st).....	-	787	358
1988.....	90th (2nd).....	234	451	259
1988.....	90th (Special).....	-	3	3
1989.....	91st (1st).....	-	817	308
1989.....	91st (Special).....	-	9	4
1990.....	91st (2nd).....	344	430	198
1991.....	92nd (1st).....	-	857	276
1991.....	92nd (1st Special).....	-	6	1
1992.....	92nd (2nd).....	469	437	144
1992.....	92nd (2nd Special).....	-	16	5
1992.....	92nd (3rd Special).....	-	30	16
1992.....	92nd (4th Special).....	-	8	2
1993.....	93rd (1st).....	-	845	345
1994.....	93rd (2nd).....	343	519	224
1995.....	94th (1st).....	-	889	288
1996.....	94th (2nd).....	403	503	182
1997.....	95th (1st).....	-	891	307
1998.....	95th (2nd).....	390	472	119
1998.....	95th (Special).....	-	3	2
1999.....	96th (1st).....	-	883	327
2000.....	96th (2nd).....	397	566	152
2001.....	97th (1st).....	-	856	254
2001.....	97th (1st Special).....	-	20	4
2002.....	97th (2nd).....	472	454	123
2002.....	97th (2nd Special).....	-	52	20
2002.....	97th (3rd Special).....	-	39	2
2003.....	98th (1st).....	-	809	259
2004.....	98th (2nd).....	344	446	132
2005.....	99th (1st).....	-	763	200
2006.....	99th (2nd).....	431	500	135
2007.....	100th (1st).....	-	705	217
2008.....	100th (2nd).....	313	471	180
2008.....	100th (Special).....	-	3	2
2009.....	101st (1st).....	-	681	236
2009.....	101st (Special).....	-	16	5
2010.....	101st (2nd).....	321	429	197
2011.....	102nd (1st).....	-	704	272
2011.....	102nd (Special).....	-	6	3

Number of Bills Introduced and Laws Passed by Nebraska Unicameral Legislature, 1937-2022¹ (Cont'd.)

Year	Session	Bills Held Over ³	New Bills	Laws ²
2012.....	102nd (2nd).....	391	468	245
2013.....	103rd (1st).....	-	655	220
2014.....	103rd (2nd).....	406	460	185
2015.....	104th (1st).....	-	664	247
2016.....	104th (2nd).....	412	446	214
2017.....	105th (1st).....	-	667	173
2018.....	105th (2nd).....	457	469	152
2019.....	106th (1st).....	-	739	257
2020.....	106th (2nd).....	492	483	132
2021.....	107th (1st).....	-	684	203
2021.....	107th (Special).....	-	15	7
2022.....	107th (2nd).....	523	593	148

Nebraska Legislative Sessions, 1855-2022 — Date, Location and Cost*¹

Territorial

Session	Convened	Adjourned	Total Days in Session ²	Legislative Expenses ³
1st.....	Jan. 16, 1855	March 16, 1855	43	
2nd.....	Dec. 18, 1855	Jan. 26, 1856	30	
3rd.....	Jan. 5, 1857	Feb. 13, 1857	30	
4th.....	Dec. 8, 1857	Jan. 16, 1858	32	
5th (Special).....	Sept. 21, 1858	Nov. 4, 1858	38	Salaries of members and officers paid from federal appropriations.
6th.....	Dec. 5, 1859	Jan. 13, 1860	30	
7th.....	Dec. 3, 1860	Jan. 11, 1861	32	
8th.....	Dec. 2, 1861	Jan. 10, 1862	29	
(No session) ⁴	-	-	-	
9th.....	Jan. 7, 1864	Feb. 15, 1864	31	
10th.....	Jan. 5, 1865	Feb. 13, 1865	32	
11th.....	Jan. 4, 1866	Feb. 12, 1866	32	
12th.....	Jan. 10, 1867	Feb. 18, 1867	32	

State

Session	Convened	Adjourned	Total Days in Session ²	Legislative Expenses ³
1st ⁵	July 4, 1866	July 11, 1866	6	\$ 2,309
2nd (Special) ⁵	Feb. 20, 1867	Feb. 21, 1867	2	1,529
3rd (Special).....	May 16, 1867	June 24, 1867	34	8,218
4th (Special).....	Oct. 27, 1868	Oct. 28, 1868	2	961
5th.....	Jan. 7, 1869	Feb. 15, 1869	33	16,190
6th (Special).....	Feb. 17, 1870	March 4, 1870	14	-
7th (Special).....	March 4, 1870	March 4, 1870	-	4,850 ⁶
8th.....	Jan. 5, 1871	June 7, 1871	61	18,135
8th (Adjourned) ⁷	Jan. 9, 1872	Jan. 24, 1872	-	-
9th.....	Jan. 9, 1873	March 4, 1873	40	22,500
10th (Special).....	March 27, 1873	March 29, 1873	3	1,919
11th.....	Jan. 7, 1875	Feb. 25, 1875	39	23,901
12th (Special).....	Dec. 5, 1876	Dec. 5, 1876	-	-
13th (Special).....	Dec. 5, 1876	Dec. 5, 1876	-	1,010 ⁶
14th.....	Jan. 2, 1877	Feb. 15, 1877	36	30,859
15th.....	Jan. 7, 1879	Feb. 25, 1879	40	42,424
16th.....	Jan. 4, 1881	Feb. 26, 1881	40	46,780
17th (Special).....	May 10, 1882	May 24, 1882	13	14,291
18th.....	Jan. 2, 1883	Feb. 26, 1883	43	71,051
19th.....	Jan. 6, 1885	March 5, 1885	43	84,875
20th.....	Jan. 4, 1887	March 31, 1887	62	166,607
21st.....	Jan. 1, 1889	March 30, 1889	67	174,280
22nd.....	Jan. 6, 1891	April 4, 1891	71	143,833
23rd.....	Jan. 3, 1893	April 8, 1893	74	117,629
24th.....	Jan. 1, 1895	April 5, 1895	71	113,331
25th.....	Jan. 5, 1897	April 9, 1897	73	102,083
26th.....	Jan. 3, 1899	March 31, 1899	65	98,958
27th.....	Jan. 1, 1901	March 28, 1901	64	126,855
28th.....	Jan. 6, 1903	April 8, 1903	65	103,918
29th.....	Jan. 3, 1905	March 30, 1905	63	88,089
30th.....	Jan. 1, 1907	April 4, 1907	67	100,000
31st.....	Jan. 5, 1909	April 1, 1909	68	93,724
32nd.....	Jan. 3, 1911	April 6, 1911	67	104,955
33rd.....	Jan. 7, 1913	April 16, 1913	71	159,759
34th.....	Jan. 5, 1915	April 8, 1915	71	129,648

* All sessions before Jan. 7, 1869, were in Omaha. Since then, sessions have been in Lincoln. Information provided by the Office of the Clerk of the Legislature and the legislative accounting office.

¹ From 1877 to 1936, both houses were Republican, except in 1891, 1893 and 1907, when the Populist and Democratic parties controlled both houses; in 1909, 1911, 1915, 1917, 1933 and 1935, when the Democratic Party controlled both houses; and in 1913, when the House was Democratic and the Senate was Republican. The Unicameral Legislature is a nonpartisan body elected on nonpartisan ballots.

Nebraska Legislative Sessions, 1855-2022 —
Date, Location and Cost (Cont'd.)
State (Cont'd.)

Session	Convened	Adjourned	Total Days in Session ²	Legislative Expenses ³
35th.....	Jan. 2, 1917	April 24, 1917	86	147,913
36th (Special).....	March 26, 1918	April 8, 1918	12	14,330
37th.....	Jan. 7, 1919	April 17, 1919	76	141,708
38th (Special).....	July 29, 1919	Aug. 2, 1919	5	10,434
39th (Special).....	Oct. 14, 1919	Oct. 18, 1919	5	10,382
40th.....	Jan. 4, 1921	April 28, 1921	91	189,860
41st (Special).....	Jan. 24, 1922	Feb. 2, 1922	9	17,695
42nd.....	Jan. 2, 1923	May 2, 1923	87	181,548
43rd.....	Jan. 6, 1925	April 1, 1925	65	165,909
44th.....	Jan. 4, 1927	April 23, 1927	82	184,328
45th.....	Jan. 1, 1929	April 24, 1929	85	182,427
46th (Special).....	March 4, 1930	March 15, 1930	11	23,861
47th.....	Jan. 6, 1931	May 2, 1931	89	186,704
48th (Special).....	June 9, 1931	June 20, 1931	11	26,746
49th.....	Jan. 3, 1933	May 9, 1933	99	173,024
50th.....	Jan. 1, 1935	May 25, 1935	110	202,593
51st (Special).....	Oct. 28, 1935	Nov. 25, 1935	24	30,770
52nd.....	Jan. 5, 1937	May 15, 1937	98	103,445
53rd.....	Jan. 3, 1939	June 7, 1939	111	100,678
54th (Special).....	Jan. 2, 1940	Jan. 13, 1940	11	3,677 ⁹
55th.....	Jan. 7, 1941	May 23, 1941	99	102,755
56th.....	Jan. 5, 1943	May 28, 1943	103	101,548
57th (Special).....	March 27, 1944	April 7, 1944	11	3,325
58th.....	Jan. 2, 1945	May 9, 1945	89	100,470
59th (Special).....	Aug. 22, 1946	Aug. 29, 1946	7	2,140
60th.....	Jan. 7, 1947	June 6, 1947	105	117,459
61st.....	Jan. 4, 1949	May 26, 1949	100	121,306
62nd.....	Jan. 2, 1951	May 26, 1951	102	130,081
63rd (Special).....	April 17, 1952	April 24, 1952	7	2,621
64th (Special).....	Aug. 27, 1952	Sept., 5, 1952	7	3,465 ⁹
65th.....	Jan. 6, 1953	June 13, 1953	113	153,369
66th (Special).....	April 20, 1954	May 7, 1954	12	6,388 ⁹
67th.....	Jan. 4, 1955	June 17, 1955	114	177,739
68th.....	Jan. 1, 1957	June 19, 1957	115	202,812
69th.....	Jan. 6, 1959	June 27, 1959	120	241,691
70th (Special).....	Aug. 1, 1960	Aug. 9, 1960	7	4,887 ⁹
71st (Special).....	Dec. 12, 1960	Dec. 19, 1960	7	4,291 ⁹
72nd.....	Jan. 3, 1961	July 8, 1961	126	287,486
73rd.....	Jan. 1, 1963	July 18, 1963	132	399,974 ¹⁰
74th (Special).....	Oct. 21, 1963	Nov. 23, 1963	24	21,023 ⁹
75th.....	Jan. 5, 1965	Aug. 17, 1965	149	446,134
76th (Special).....	June 6, 1966	June 13, 1966	7	6,020 ⁹
77th.....	Jan. 3, 1967	July 22, 1967	134	535,476
78th (Special).....	Jan. 3, 1968	Jan. 11, 1968	7	8,661 ⁹
79th (Special).....	Dec. 9, 1968	Dec. 16, 1968	7	5,266
80th.....	Jan. 7, 1969	Sept. 24, 1969	165	614,289
81st (Special).....	June 9, 1970	June 16, 1970	7	7,154
82nd (1st).....	Jan. 5, 1971	May 26, 1971	90	572,672 ¹¹
82nd (2nd).....	Jan. 4, 1972	April 5, 1972	60	587,499 ¹¹
83rd (1st).....	Jan. 2, 1973	June 1, 1973	90	642,231
83rd (2nd).....	Jan. 1, 1974	April 11, 1974	60	698,342
84th (1st).....	Jan. 8, 1975	May 23, 1975	89	644,277
84th (Special).....	Oct. 22, 1975	Nov. 11, 1975	8	13,944
84th (2nd).....	Jan. 7, 1976	April 9, 1976	62	610,832
85th (1st).....	Jan. 5, 1977	June 1, 1977	90	893,519
85th (2nd).....	Jan. 4, 1978	April 21, 1978	60	862,036
85th (Special).....	June 8, 1978	June 30, 1978	9	21,264
86th (1st).....	Jan. 3, 1979	May 23, 1979	89	864,159
86th (2nd).....	Jan. 9, 1980	April 18, 1980	60	870,154
87th (1st).....	Jan. 7, 1981	May 29, 1981	90	1,097,618
87th (Special).....	Oct. 30, 1981	Nov. 7, 1981	7	17,157 ¹²
87th (2nd).....	Jan. 6, 1982	April 16, 1982	60	1,012,490

Nebraska Legislative Sessions, 1855-2022 —
Date, Location and Cost (Cont'd.)
State (Cont'd.)

Session	Convened	Adjourned	Total Days in Session ²	Legislative Expenses ³
87th (2nd Special).....	Nov. 5, 1982	Nov. 13, 1982	7	30,737
88th (1st).....	Jan. 5, 1983	May 25, 1983	90	1,843,693
88th (2nd).....	Jan. 4, 1984	April 9, 1984	60	1,822,498
88th (Special).....	Aug. 16, 1984	Aug. 30, 1984	6	33,092
89th (1st).....	Jan. 9, 1985	June 5, 1985	90	2,088,239
89th (Special).....	Sept. 19, 1985	Sept. 25, 1985	7	28,322
89th (2nd Special).....	Oct. 17, 1985	Nov. 15, 1985	16	107,945
89th (2nd).....	Jan. 8, 1986	April 16, 1986	60	1,964,943
89th (3rd Special).....	Nov. 12, 1986	Nov. 20, 1986	7	35,497
89th (4th Special).....	Dec. 5, 1986	Dec. 12, 1986	7	35,290
90th (1st).....	Jan. 7, 1987	May 29, 1987	90	2,352,805
90th (2nd).....	Jan. 6, 1988	April 8, 1988	60	1,961,285
90th (Special).....	Nov. 11, 1988	Nov. 18, 1988	7	29,569
91st (1st).....	Jan. 4, 1989	May 24, 1989	90	2,695,928
91st (Special).....	Nov. 8, 1989	Nov. 17, 1989	7	39,056
91st (2nd).....	Jan. 3, 1990	April 9, 1990	60	2,102,159
92nd (1st).....	Jan. 9, 1991	June 5, 1991	90	3,024,161
92nd (Special).....	July 8, 1991	July 19, 1991	10	63,063
92nd (2nd).....	Jan. 8, 1992	April 14, 1992	60	2,526,852
92nd (2nd Special).....	July 31, 1992	August 12, 1992	7	54,876
92nd (3rd Special).....	Sept. 21, 1992	Oct. 2, 1992	10	69,699
92nd (4th Special).....	Nov. 5, 1992	Nov. 12, 1992	7	42,076
93rd (1st).....	Jan. 6, 1993	June 8, 1993	90	3,097,328
93rd (2nd).....	Jan. 5, 1994	April 15, 1994	60	2,475,247
94th (1st).....	Jan. 4, 1995	June 8, 1995	60	3,102,386
94th (2nd).....	Jan. 3, 1996	April 18, 1996	60	2,542,304
95th (1st).....	Jan. 8, 1997	June 12, 1997	90	3,293,765
95th (2nd).....	Jan. 7, 1998	April 14, 1998	60	2,453,956
95th (Special).....	May 13, 1998	May 20, 1998	7	42,856
96th (1st).....	Jan. 6, 1999	May 27, 1999	89	3,084,435
96th (2nd).....	Jan. 5, 2000	April 12, 2000	60	2,417,875
97th (1st).....	Jan. 3, 2001	May 31, 2001	90	3,165,969
97th (Special).....	Oct. 25, 2001	Nov. 8, 2001	9	70,664
97th (2nd).....	Jan. 9, 2002	April 19, 2002	60	2,662,287
97th (2nd Special).....	July 30, 2002	Aug. 15, 2002	13	93,973
97th (3rd Special).....	Nov. 7, 2002	Nov. 22, 2002	11	75,189
98th (1st).....	Jan. 8, 2003	May 30, 2003	89	3,361,172
98th (2nd).....	Jan. 7, 2004	April 15, 2004	60	2,526,175
99th (1st).....	Jan. 5, 2005	June 3, 2005	90	3,559,446
99th (2nd).....	Jan. 4, 2006	April 13, 2006	60	2,675,240
100th (1st).....	Jan. 3, 2007	May 31, 2007	90	3,901,574
100th (2nd).....	Jan. 9, 2008	April 17, 2008	60	3,152,802
100th (Special).....	Nov. 14, 2008	Nov. 21, 2008	7	51,534
101st (1st).....	Jan. 7, 2009	May 29, 2009	87	3,871,809
101st (Special).....	Nov. 4, 2009	Nov. 20, 2009	12	90,537
101st (2nd).....	Jan. 6, 2010	April 14, 2010	60	2,771,108
102nd (1st).....	Jan. 5, 2011	May 26, 2011	87	3,892,272
102nd (Special).....	Nov. 1, 2011	Nov. 22, 2011	15	116,697
102nd (2nd).....	Jan. 4, 2012	April 18, 2012	60	3,077,491
103rd (1st).....	Jan. 9, 2013	June 5, 2013	90	3,929,726
103rd (2nd).....	Jan. 8, 2014	April 17, 2014	60	2,916,323
104th (1st).....	Jan. 7, 2015	May 29, 2015	89	4,149,063
104th (2nd).....	Jan. 6, 2016	April 20, 2016	60	3,223,745
105th (1st).....	Jan. 4, 2017	May 23, 2017	86	4,023,430
105th (2nd).....	Jan. 3, 2018	April 18, 2018	60	3,297,058
106th (1st).....	Jan. 9, 2019	May 31, 2019	84	3,846,820
106th (2nd).....	Jan. 8, 2020	Aug. 13, 2020 ¹³	60	3,184,100
107th (1st).....	Jan. 6, 2021	May 27, 2021	86	4,185,931
107th (Special).....	Sept. 13, 2021	Sept. 30, 2021	13	105,436
107th (2nd).....	Jan. 5, 2022	April 20, 2022	60	3,535,571

²The number of days is from the House Journal, as the House often was in session for more days than the Senate.

Nebraska Legislative Sessions, 1855-2022 — Date, Location and Cost (Cont'd.)

³Legislative expenses include the following: members' salaries and mileage, officers' salaries, employees' salaries, postage, telephone and telegraph, supplies and incidentals, journal printing and bill drafting services. All expense figures are rounded to the nearest dollar.

⁴No session of the territorial Legislature was held in 1863. A federal appropriation of \$20,000 to pay expenses of this Legislature was used to pay direct war tax due from Nebraska to the U.S. treasury.

⁵Erroneously listed as sessions of the state Legislature, as Nebraska didn't become a state until March 1, 1867.

⁶Legislative expense for sixth and seventh legislative sessions.

⁷In June 1871, the eighth Legislature passed a concurrent resolution to adjourn until Jan. 9, 1872.

⁸Legislative expense for 12th and 13th legislative sessions.

⁹Includes cost of printing permanent Legislative Journal and Laws of Nebraska, which are not included in other reports set out.

¹⁰Includes \$50,000 appropriation for study of state accounting and financial organization.

¹¹Includes extensive capital improvements, equipping offices for senators, computer bill drafting, offset printing of bills and journals, and other nonrecurring items.

¹²Includes legislators' per diem expenses.

¹³The 106th Legislature's second session was suspended March 16, 2020, due to health and safety concerns related to the novel coronavirus pandemic. Senators met temporarily March 23 through March 25 to approve emergency funding to respond to the pandemic. The Legislature reconvened July 20 to finish the final 17 days of the session.

Special Sessions of the Nebraska Unicameral Legislature, 1935-2022¹

Session	Date Convened	Purpose(s)
51st.....	Oct. 28, 1935.....	Pass state laws needed to meet Social Security requirements of recent federal laws.
54th.....	Jan. 2, 1940.....	Appropriate additional funds for state assistance. Make corrections in unemployment compensation and workmen's compensation laws.
57th.....	March 27, 1944.....	Consider soldier vote bill and amendments to public power laws.
59th.....	Aug. 22, 1946.....	Increase maximum grants for the aged and blind. Appropriate funds for administration of school lunch act and veterans' education training act. Re-enact merit system law. Consider constitutional amendment governing eligibility of state executive officers.
63rd.....	April 17, 1952.....	Appropriate money for flood relief.
64th.....	Aug. 27, 1952.....	Authorize purchase of test animals for treatment and eradication of livestock diseases and appropriation to provide revolving fund for such purposes. Enact law relating to swine infected with vesicular exanthema. Appropriate funds for eradication of vesicular exanthema and payment of indemnities to owners. Outlaw feeding of raw garbage to hogs or other animals on large commercial scale. Raise old age assistance benefits. Refund blanket school tax payments.
66th.....	April 20, 1954.....	Consider constitutional amendments on revenue and taxation.
70th.....	Aug. 1, 1960.....	Consider constitutional amendment authorizing cities and villages to issue revenue bonds, for purpose of acquiring and developing sites and buildings for lease to manufacturing and industrial enterprises. Make appropriation from General Fund surplus for Resources Division to develop research on industries and Nebraska communities.

¹Nebraska law provides that special legislative sessions may be called by the governor for specific purposes as outlined in the governor's proclamation for each special session. The special session purposes listed here include measures defeated as well as adopted by the Legislature. Source: Office of the Clerk of the Nebraska Legislature.

Special Sessions of the Nebraska Unicameral Legislature, 1935-2022¹

Session	Date Convened	Purpose(s)
71st.....	Dec. 12, 1960.....	Increase salaries of state legislators.
74th.....	Oct. 21, 1963.....	Consider remedial legislation concerning penalties invoked as a result of state Supreme Court's invalidation of Nebraska Installment Sales Act. Consider other miscellaneous matters.
76th.....	June 6, 1966.....	Change method of valuing stock of foreign corporations, for purpose of taxation, from book value to fair market value. Amend or repeal statutory provision relating to refund of taxes and penalties.
78th.....	Jan. 3, 1968.....	Reapportion congressional districts. Amend or repeal certain provisions of Employment Security Law.
79th.....	Dec. 9, 1968.....	Retain present rate of state sales tax. Increase salaries of state legislators.
81st.....	June 9, 1970.....	Eliminate or reduce required fee for issuance of replacement motor vehicle operators' licenses. Remove or adjust limitations on interest rates for bonds issued by airport and housing authorities. Make appropriations for completion of Wildlife Laboratory Building and road improvement at the Nebraska State Fairgrounds. Declare state treasurer not liable for loss when he or she invests funds at direction of state investment officer.
84th.....	Oct. 22, 1975.....	Consider appropriation laws passed by 84th Legislature's First Session. Review revenue laws as they relate to sales and income tax rates. Temporarily change formula used by State Board of Equalization for setting sales and income tax rates. Permit temporary authority to prorate, postpone and prioritize payments of state government obligations.
85th.....	June 8, 1978.....	Extend operative date of Criminal Code to Jan. 1, 1979. Enact spending limitations on government budgets.
87th (1st Special).....	Oct. 30, 1981.....	Pass governor's budget bill. Pass bill to bring Nebraska into compliance with changes in federal welfare laws.
87th (2nd Special).....	Nov. 5, 1982.....	Reduce appropriations approved by 87th Legislature's Second Session. Lapse cash and revolving funds to state General Fund. Amend laws to provide earlier date for payment of sales and use tax to tax commissioner.
88th.....	Aug. 16, 1984.....	Authorize Legislature to classify, for purposes of ad valorem taxation, land used solely for agricultural or horticultural purposes. Authorize Legislature to exempt, for purposes of ad valorem taxation, land used solely for agricultural or horticultural purposes. Permit director of Department of Banking and Finance to take possession of a domestic financial institution that is unable to meet its obligations as they mature, whose capital is impaired, that is conducting its business in an unsafe or an unauthorized manner, or that is endangering interests of depositors or savers. Permit acquisition of a domestic financial institution in the possession of the director of the Department of Banking and Finance by a nondomestic financial institution.
89th (1st Special).....	Sept. 19, 1985.....	Appropriate funds to receiver of Commonwealth Savings Co. (a Lincoln institution declared insolvent by Department of Banking and Finance).
89th (2nd Special).....	Oct. 17, 1985.....	Reduce appropriations approved by 89th Legislature's First Session. Increase Drivers Record Abstract fee. Deposit portion of sales tax on motor vehicles in state General Fund. Increase state cigarette tax. Conform state laws with Child Support Enforcement Amendments of 1984. Reduce or eliminate Fiscal Year 1986-87 budget obligations. Provide permissive authority for political subdivisions

Special Sessions of the Nebraska Unicameral Legislature, 1935-2022¹

Session	Date Convened	Purpose(s)
		to create group insurance pools. Set maximum dollar amount to limit liability of political subdivisions subject to Political Subdivisions Tort Claims Act. Eliminate selected exemptions from state sales tax.
89th (3rd Special)	Nov. 12, 1986	Adopt Farm Homestead Protection Act. Implement legislation regarding Food Security Act of 1985.
89th (4th Special)	Dec. 5, 1986	Reduce appropriations approved by 89th Legislature's Second Session. Modify special education statutes.
90th	Nov. 11, 1988	Implement constitutional amendment, adopted by voters in 1988 primary election, to increase state legislators' annual salaries from \$4,800 to \$12,000.
91st	Nov. 8, 1989	Redefine the terms real property, personal property and tangible property. Amend the statutory provisions for refunds and injunctions of property taxes. Enact legislation to extend to railroad rolling stock the same tax treatment already granted by Section 306 (1)(d) of the Federal 4-R Act and federal court interpretations of that act. Adopt a penalty for the failure to pay property taxes in a timely manner.
92nd (1st Special)	July 8, 1991	Repeal and amend the state constitution to separate tangible property into separate classes; remove the uniformity and proportionality clause from personal property; allow taxation of personal property by value or other methods; authorize the Legislature to classify and exempt certain classes of personal property. Implement legislation to assess, value and tax tangible personal property and to change the date for certifying property taxes levied by political subdivisions for tax year 1991.
92nd (2nd Special)	July 31, 1992	Correct constitutional infirmities of LB1063, a personal property tax measure passed during the regular 1992 session. Correct unconstitutional provisions of LB614, a legislative redistricting law passed during the regular 1991 session.
92nd (3rd Special)	Sept. 21, 1992	Reduce appropriations approved by 92nd Legislature's Second Session, and appropriate funds for deficit appropriations. Modify statutes covering aid to dependent children, eligibility and financing of educating state wards; medicaid services; certain capital construction projects; disposition of unclaimed property; cash fund lapses. Consolidate certain programs and operations of five state departments.
92nd (4th Special)	Nov. 5, 1992	Provide for collection of revenues. Provide for taxes declared unconstitutional to be credited or refunded. Impose a method of calculating the general interest rate. Repeal certain laws.
95th (Special)	May 13, 1998	Enact noncontroversial provisions of LB1175, an education bill passed in the 1998 regular session but vetoed by the governor.
97th (1st Special)	Oct. 25, 2001	Reduce or eliminate appropriations approved by the 97th Legislature. Enact and eliminate certain fund transfers. Modify the operation of certain cash and trust funds. Eliminate reorganization incentive payments to certain school districts or systems. Postpone the operative date for LB433, a business childcare tax credit bill passed in the 2001 legislative session.
97th (2nd Special)	July 30, 2002	Reduce or eliminate appropriations approved by the 97th Legislature. Enact and eliminate certain fund transfers. Modify certain cash fund, revolving fund and federal fund appropriations. Modify the operation of certain cash and trust funds. Modify the scheduled amount of monthly payments for state aid to schools and educational service units. Modify medicaid and related public assistance programs. Modify the

Special Sessions of the Nebraska Unicameral Legislature, 1935-2022¹

Session	Date Convened	Purpose(s)
		County Jail Reimbursement Assistance program. Authorize court fees for certain specific purposes. Modify certain budget submission and prioritization date requirements.
97th (3rd Special)	Nov. 7, 2002	Enact procedures for jury participation in the first-degree murder sentencing process as required by the U.S. Supreme Court decision, Ring v. Arizona. Establish lethal injection as a means of enforcing a sentence of death.
100th	Nov. 14, 2008	Enact legislation to limit the application of LB157, a safe haven bill passed in the regular 2008 session, by reducing the maximum age of children to whom the statute applies.
101st	Nov. 4, 2009	Reduce or eliminate appropriations and reappropriations approved by the 101st Legislature. Reduce or eliminate certain transfers from the state general fund. Authorize, increase or make certain transfers to the state general fund or to certain cash funds. Modify or eliminate intent language and earmarks accompanying appropriations approved by the 101st Legislature. Adopt statutory modifications necessary to reduce state aid appropriations and make formula adjustments contained in the Tax Equity and Educational Opportunities Support Act.
102nd	Nov. 1, 2011	Consider legislation relating to oil pipelines.
107th	Sept. 13, 2021	Consider and enact legislation to set new district boundaries for the state's U.S. House of Representatives districts, legislative districts and those of members of the Nebraska Supreme Court, Public Service Commission, State Board of Education and University of Nebraska Board of Regents.



STATE EXECUTIVE BRANCH

Nebraska State Government Organization — Executive Branch¹

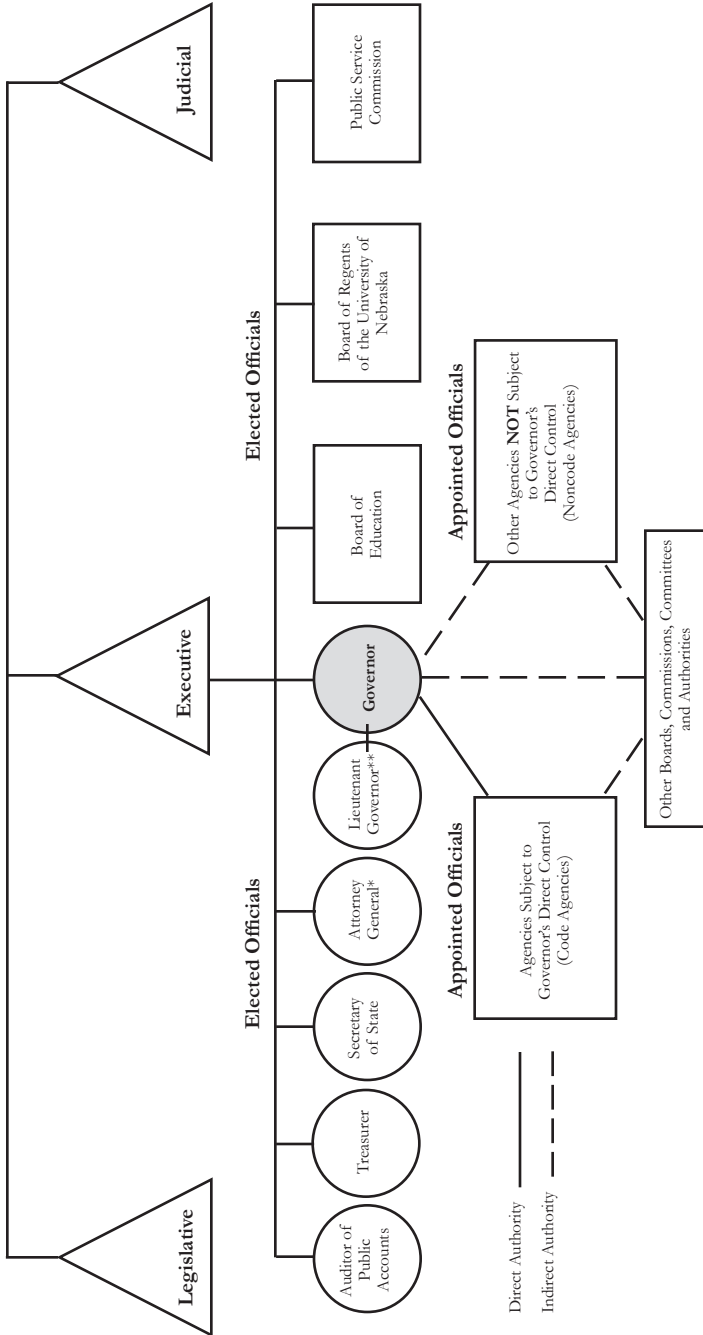

* Department of Justice.

** Lieutenant governor selected by the governor as part of the election process

¹ Source: Governor's Policy Research Office.

STATE EXECUTIVE BRANCH¹

The executive branch of Nebraska's state government has six officers, several departments and other governmental agencies and bodies.

Executive officers authorized by the state constitution, Article IV, Section 1, are the governor, lieutenant governor, secretary of state, auditor of public accounts, treasurer and attorney general. Other elected executive officials are the members of the State Board of Education, the Board of Regents of the University of Nebraska and the Public Service Commission.

Executive officers are elected by popular vote to four-year terms, except the lieutenant governor, who is appointed by the governor as part of the election process. The governor and treasurer may serve only two consecutive terms; other executive officers may serve an unlimited number of terms.

The executive branch has departments, agencies, boards, commissions, committees, councils, authorities and other governmental bodies. Some were established in the state constitution, others were established by statute or created by executive order of the governor.

The full-fledged departments and agencies of state government are either code agencies or noncode agencies. Code agencies are subject to the governor's direct control. The directors of code agencies serve at the pleasure of the governor, are members of the governor's cabinet and are directly accountable to him or her. Noncode agencies are not subject to the governor's direct control. The offices of the secretary of state, auditor of public accounts, attorney general and treasurer are considered to be noncode agencies. Both code and noncode agencies are full-fledged agencies, meaning they have their own staff, are affiliated with no other agency and appear as distinct entities in the state budget.

Editor's note: The following descriptions of state government departments, agencies, offices and other entities were compiled with help from the Governor's Policy Research Office, the Legislature's Office of the Revisor of Statutes, the Legislative Fiscal Office and the agencies and offices themselves. All statutory references in this section indicate the location in the Nebraska Constitution or the Revised Statutes of Nebraska where each governmental body was established.

¹ Source: Governor's Policy Research Office.

ELECTED EXECUTIVE OFFICERS

Governor

Offices: State Capitol, Second Floor, Room 2316 P.O. Box 94848, Lincoln, NE 68509-4848, phone (402) 471-2244; Governor's West-Central Office, 200 S. Silber, Room 022, North Platte, NE 69101, phone (308) 660-9111, website — www.governor.nebraska.gov

Governor: Jim Pillen

Statutory References: Nebraska Constitution, Article IV, Section 1; and 84-101

Salary: \$105,000

Publications: Governor's message printed in pamphlet form when delivered and in the Legislative Journal; budget message printed in pamphlet form when delivered and in the Legislative Journal

According to Nebraska's constitution, the supreme executive power of the state is vested in the governor. It is the governor's duty "to take care that the laws be faithfully executed and the affairs of the state efficiently and economically administered."

The governor is the chief budget officer and must present the Legislature with a complete budget for all expenditures used in running the state's regular business. The Legislature may, by a three-fifths majority vote, appropriate more than the governor recommends for any given purpose.

By law, the governor also must:

- give information by message to the Legislature
- give accounts of all money received and spent
- appoint certain officers as required by the constitution and statutes and fill vacancies in state offices
 - serve as commander-in-chief of the national and state guards
 - sign or veto bills passed by the Legislature
 - call elections to fill vacancies for members of the U.S. Congress
 - issue requisitions for the return of accused persons to Nebraska and other states and countries
 - enforce criminal laws

The governor is the chairperson of the Board of State Canvassers and the Board of Pardons. The governor is a member of the State Records Board, Nebraska Capitol Commission, Education Commission of the States, State Board of Health, Interstate Oil and Gas Compact Commission, Nebraska Hall of Fame Commission, Nebraska Commission on Law Enforcement and Criminal Justice and other groups as provided by law.

When Nebraska was a territory, the U.S. president appointed the governor to a four-year term. The territorial governor received a \$2,500 salary.

Nebraska's first state constitution, adopted in 1866, called for the people to elect a governor to a two-year term. The governor's duties were prescribed by an act approved on June 24, 1867.

In 1962, voters approved a constitutional amendment providing that the governor would be elected to a four-year term beginning in 1966. A 1966 general election vote

provided that the governor could serve only two consecutive terms. To run for governor, a person must be a resident of Nebraska for at least five years before the election and be at least 30 years old.

The governor's salary was \$1,000 until raised by the constitution of 1875 to \$2,500. The constitution of 1920 fixed the governor's salary at \$7,500 until otherwise provided by law. The 1933 Legislature reduced the salaries of the governor and certain constitutional officers, but the Nebraska Supreme Court declared the act unconstitutional (129 Neb. 669-699). In 1947, the Legislature increased the governor's salary to \$10,000, and the 1951 Legislature raised the salary to \$11,000 effective in 1957. The delayed increase was because Article IV, Section 25 of the state constitution provided that no constitutional officer salary could be changed more than once in eight years. In 1956, a general election vote repealed this salary restriction. Lawmakers boosted the salary to \$14,000 in 1963. Since then, senators have gradually increased the salary to its current level of \$105,000.

From 1889 to 1899, the state paid the rent on a residence for the governor, except during the incumbency of Gov. Lorenzo Crouse (1893-95), who refused to accept the additional payments. In 1899, the Legislature appropriated \$25,000 to buy and furnish an executive mansion. Of this sum, \$21,385.30 was spent. The 1945 Legislature approved a new Georgian Colonial-style mansion to be built at a cost of \$200,000 and completed in early 1958.

By 1997, 40 years of use had taken a toll on the mansion. First Lady Diane Nelson led a fundraising effort to restore the governor's mansion to its original condition. The effort was co-chaired by former First Gentleman Bill Orr and partially funded by proceeds from a cookbook that he authored. After renovations were completed, the mansion was reopened to the public in August 1998.

Gov. Mike Johanns and First Lady Stephanie Johanns launched a landscaping renewal project for the governor's residence grounds in November 2001. Private donations paid for most of the project. The state allocated money to make the mansion wheelchair accessible and to comply with the Americans with Disabilities Act.

First Lady Sally Ganem established the Friends of the Governors Residence in 2006, which raised funds for technology modernization projects including a virtual tour of the residence.

In August 2007, Gov. Dave Heineman and First Lady Ganem celebrated the 50th anniversary of the governor's residence by hosting a week-long celebration for Nebraskans. The anniversary was commemorated with the release of "Inspired Recipes from Nebraska," featuring favorite recipes from governors, senators and other Nebraska leaders.

In 2008, the residence was added to the National Registry of Historic Places.

Nebraska Governor, 2023



JIM PILLEN

Governor's Residence Address: Governor's Residence, 1425 H St., Lincoln, NE 68508

Office Address: State Capitol, Second Floor, Room 2316, P.O. Box 94848, Lincoln, NE 68509-4848, phone (402) 471-2244

Elected Governor: 2022

Political Party: Republican

Biography: Born Dec. 31, 1955, in Columbus. Graduate of Lakeview High School, 1974; University of Nebraska-Lincoln (B.S. in animal science), 1979; Kansas State University (D.V.M.), 1983. Married Suzanne Shreve; four children. Founder and owner, Pillen Family Farms, Inc.; managing partner, DNA Genetics. **Member:** governor, Aksarben Foundation; board, University of Nebraska Foundation; board, Nebraska Medicine; board, Nebraska Chamber of Commerce; chair, endowment board, Scotus Central Catholic High School; board member, TeamMates Mentoring Program and State Foundation; member and lector, St. Isidore Catholic Church;

Nebraska Veterinary Medical Association; American Association of Swine Practitioners; National Pork Producers Council; Christians Encounter Christ. **Former member:** University of Nebraska Board of Regents, 2013-23; board of directors, Columbus Community Hospital (chair); board of directors, St. Augustine Mission (director); Columbus Community Hospital Foundation (chair); advisory board, University of Nebraska-Lincoln College of Business Administration; Columbus Area Chamber of Commerce (president); Columbus Family YMCA (president; fundraising chair); Platte County American Heart Association Heart Walk (chair). **Honors and awards:** 2020 Distinguished Service Award, Nebraska Chapter of American Society of Farm Managers and Rural Appraisers; 2018 Aksarben Court of Honor; 2016 inductee, Mortar Board National Senior Honor Society – Black Masque Chapter; 2013 Agribusiness Pioneer award, Columbus Area Chamber of Commerce; 2009 Columbus Days King Ferdinand; 2008 Distinguished Entrepreneur, UNL College of Business Administration, Nebraska Center for Entrepreneurship; 2008 Archway Award, Columbus Chamber of Commerce; 2007 Hall of Fame Award, Voluntary Pork Checkoff; Academic All American; 2004 UNL Football Hall of Fame inductee; 2003 Business Excellence Achievement Award, UNL College of Business Administration; First Team All Big 8 (twice).

Nebraska Governors, 1854-2023

Territorial

Francis Burt.....	1854 ¹	J. Sterling Morton.....	1858-1859 ⁶
Thomas B. Cuming.....	1854-1855 ²		1861 ⁸
	1857-1858 ⁴	Samuel W. Black.....	1859-1861 ⁷
Mark W. Izard.....	1855-1857 ³	Algernon S. Paddock.....	1861 ⁹
William A. Richardson.....	1858 ⁵	Alvin Saunders.....	1861-1867

State

David Butler (R) ¹⁰	1867-1871 ¹¹	Charles W. Bryan (D).....	1923-1925
William H. James (R).....	1871-1873 ¹²		1931-1935
Robert W. Furnas (R).....	1873-1875	Adam McMullen (R).....	1925-1929
Silas Garber (R).....	1875-1879	Arthur J. Weaver (R).....	1929-1931
Albinus Nance (R).....	1879-1883	Robert Leroy Cochran (D).....	1935-1941
James W. Daves (R).....	1883-1887	Dwight Griswold (R).....	1941-1947
John M. Thayer (R).....	1887-1891	Val Peterson (R).....	1947-1953
	1891-1892 ¹³	Robert B. Crosby (R).....	1953-1955
James E. Boyd (D).....	1891	Victor E. Anderson (R).....	1955-1959
	1892-1893 ¹⁴	Ralph G. Brooks (D).....	1959-1960 ¹⁷
Lorenzo Crouse (R).....	1893-1895	Dwight W. Burney (R).....	1960-1961 ¹⁸
Silas A. Holcomb (F).....	1895-1899	Frank B. Morrison (D).....	1961-1967
William A. Poynter (F).....	1899-1901	Norbert T. Tiemann (R).....	1967-1971
Charles H. Dietrich (R).....	1901 ¹⁵	J. James Exon (D).....	1971-1979
Ezra P. Savage (R).....	1901-1903 ¹⁶	Charles Thone (R).....	1979-1983
John H. Mickey (R).....	1903-1907	J. Robert Kerrey (D).....	1983-1987
George L. Sheldon (R).....	1907-1909	Kay A. Orr (R).....	1987-1991
Ashton C. Shallenberger (D).....	1909-1911	E. Benjamin Nelson (D).....	1991-1999
Chester H. Aldrich (R).....	1911-1913	Mike Johanns (R).....	1999-2005 ¹⁹
John H. Morehead (D).....	1913-1917	David Heineman (R).....	2005 ²⁰ -2015
Keith Neville (D).....	1917-1919	Pete Ricketts (R).....	2015-2023
Samuel R. McKelvie (R).....	1919-1923	Jim Pillen (R).....	2023-

¹ Died Oct. 18, 1854.

² Acting governor upon the death of Gov. Burt.

³ Resigned Oct. 25, 1857.

⁴ Acting governor upon resignation of Gov. Izard.

⁵ Resigned Dec. 5, 1858.

⁶ Acting governor upon resignation of Gov. Richardson.

⁷ Resigned Feb. 24, 1861.

⁸ Acting governor upon resignation of Gov. Black.

⁹ Acting governor.

¹⁰ Political party affiliation: R=Republican; D=Democratic; F=Fusion (composed of Populists and Democrats).

¹¹ Elected in 1866, but did not take office until after Nebraska became a state. Impeached.

¹² Acting governor until inauguration of Gov. Furnas.

¹³ In office 1887 to Jan. 15, 1891; May 5, 1891, to Feb. 8, 1892.

¹⁴ Election contested by Gov. John M. Thayer. Suit delayed final seating of Gov. Boyd. In office Jan. 15, 1891, to May 5, 1891; Feb. 8, 1892, to 1893.

¹⁵ In office from Jan. 3, 1901, to May 1, 1901. Resigned.

¹⁶ Acting governor upon resignation of Gov. Dietrich.

¹⁷ Died Sept. 9, 1960.

¹⁸ Acting governor from Sept. 9, 1960, to Jan. 5, 1961.

¹⁹ Resigned Jan. 21, 2005, to become the U.S. Secretary of Agriculture.

²⁰ Became governor upon resignation of Gov. Mike Johanns. Elected in 2006.

Governor's Policy Research Office

Office: Room 1319, State Capitol, P.O. Box 94601, Lincoln, NE 68509-4601, phone (402) 471-2414, fax (402) 471-2528

Director: Kenny Zoeller

The Governor's Policy Research Office is a division of the governor's office. The director is a cabinet level position and serves at the governor's pleasure.

Statutory Reference: 84-133

The Governor's Policy Research Office, created by the 1979 Legislature, replaced the Office of Planning and Programming, created in 1969. The office helps the governor develop and review state government policy. When needed, the office coordinates and directs multiagency programs or special programs not fitting any particular agency. The office enhances the governor's executive capability.

A small professional staff assist the governor to analyze policy options, promote executive branch cooperation and efficiency, review proposed rules and regulations, respond to public inquiries and research state and national trends. The office monitors all federal legislation that impacts state government and serves as the governor's representative to the National Governors Association. The office monitors legislative bills, coordinates legislative activities of code agencies and coordinates the development and promotion of the governor's legislative agenda.

The agency is organized on a functional basis. Advisors in assigned policy areas serve as liaisons for the governor with state and federal agencies, local political subdivisions, constituents and other public and private entities. Advisors attend legislative briefings and hearings, meetings with state senators, legislative staff, agencies and registered lobbyists representing the governor and the interests of the state.

Lieutenant Governor

Office: Room 2315, State Capitol, P.O. Box 94863, Lincoln, NE 68509-4863, phone (402) 471-2256, email — joe.kelly@nebraska.gov, website — www.ltgov.ne.gov

Lieutenant Governor: Joe Kelly

Statutory Reference: Nebraska Constitution, Article IV, Section 1

Salary: \$75,000

The Nebraska Constitution of 1875 made the first provision for a lieutenant governor. By law, the lieutenant governor:

- presides over the Legislature
- acts as governor when the governor is out of the state or incapacitated
- becomes governor in case of a vacancy or when the governor is permanently incapacitated
- performs duties assigned by the governor

Nebraska's lieutenant governor also serves as director of homeland security for the state and chairman of the Governor's Homeland Security Policy Group.

Before 1971, the office of lieutenant governor was part-time except during the biennial legislative session. When the Legislature began meeting annually, the office became full-time.

In 1962, voters approved a constitutional amendment providing that the lieutenant governor would be elected to a four-year term beginning in 1966. Before then, lieutenant governors were elected to two-year terms. From 1974 until 2002, the governor and lieutenant governor, by constitutional amendment, secured nominations at the primary election in their respective parties, then ran in the general election on one ticket from the same political party. Beginning in 2002, gubernatorial candidates choose their nominee for lieutenant governor after winning their respective parties' primary elections.

Nebraska's constitution of 1875 provided that the lieutenant governor receive twice the compensation of a state senator. The lieutenant governor's salary advanced from \$6 per day during the session of the 1875 Legislature to \$7,500 per year in 1969. The lieutenant governor's salary was increased to \$25,000 per year in 1975, to \$32,000 in 1979, to \$40,000 in 1987, to \$47,000 in 1991, to \$60,000 in 2003 and to \$75,000 in 2006.

Nebraska Lieutenant Governor, 2023



JOE KELLY

Office Address: Room 2315, State Capitol, P.O. Box 94863, Lincoln, NE 68509-4863, phone (402) 471-2256, email — joe.kelly@nebraska.gov

Elected Lieutenant Governor: 2022

Political Party: Republican

Biography: Born March 17, 1956, in Lexington. Graduate of Lexington High School, 1974; University of Nebraska (B.A. in political science), 1978; University of Nebraska College of Law (J.D.), 1981. Military service: Nebraska Army National Guard (1979-86), Mechanized Infantry, JAG. Married Susan Kurtenbach, July 7, 1990; two children: Shannon and Tom. Former prosecutor, U.S. Attorney for the District of Nebraska, Lancaster County Attorney.

Nebraska Lieutenant Governors, 1877-2023

Othman A. Abbott (R) ¹	1877-1879	William E. Johnson (R)	1939-1943
Edmund C. Carns (R)	1879-1883	Roy W. Johnson (R)	1943-1947
A. W. Agee (R)	1883-1885	Robert B. Crosby (R)	1947-1949
H. H. Shedd (R)	1885-1889	Charles J. Warner (R)	1949-1955 ⁴
George D. Meiklejohn (R)	1889-1891	Dwight W. Burney (R)	1957-1965
Thomas J. Majors (R)	1891-1895	Philip C. Sorensen (D)	1965-1967
Robert E. Moore (R)	1895-1897	John E. Everroad (R)	1967-1971
James E. Harris (F)	1897-1899	Frank Marsh (R)	1971-1975
E. A. Gilbert (F)	1899-1901	Gerald T. Whelan (D)	1975-1979
Ezra P. Savage (R)	1901-1903	Roland A. Luedtke (R)	1979-1983
Edmund G. McGilton (R)	1903-1907	Donald F. McGinley (D)	1983-1987
M. R. Hopewell (R)	1907-1911 ²	William E. Nichol (R)	1987-1991
Samuel R. McKelvie (R)	1913-1915	Maxine B. Moul (D)	1991-1993 ⁵
James Pearson (D)	1915-1917	Kim M. Robak (D)	1993-1999 ⁶
Edgar Howard (D)	1917-1919	David I. Maurstad (R)	1999-2001 ⁷
Pelham A. Barrows (R)	1919-1923	David Heineman (R)	2001 ⁸ -2005 ⁹
Fred G. Johnson (R)	1923-1925	Richard Sheehy (R)	2005 ¹⁰ -2013 ¹¹
George A. Williams (R)	1925-1931	Lavon Heidemann (R)	2013 ¹² -2014 ¹³
Theodore Metcalfe (R)	1931-1933	John E. Nelson (R)	2014 ¹⁴ -2015
Walter H. Jurgensen (D)	1933-1938	Mike Foley (R)	2015-2023
Nate M. Parsons (D)	1938-1939 ³	Joe Kelly (R)	2023-

¹ Political party affiliation: R=Republican; D=Democratic; F=Fusion (composed of Populists and Democrats).

² Died May 2, 1911.

³ Elected to fill unexpired term. In office Nov. 8, 1938, to Jan. 5, 1939.

⁴ Died Sept. 24, 1955.

⁵ Resigned.

⁶ Appointed to finish term of Maxine Moul, who resigned. Elected in 1994.

⁷ Resigned to become a regional director for the Federal Emergency Management Agency.⁷

⁸ Appointed to finish term of David I. Maurstad, who resigned.

⁹ Resigned to become governor.

¹⁰ Appointed Jan. 24, 2005, to finish term of David Heineman, who resigned. Elected in 2006.

¹¹ Resigned Feb. 2, 2013.

¹² Appointed Feb. 13, 2013, to finish term of Richard Sheehy, who resigned.

¹³ Resigned Sept. 9, 2014.

¹⁴ Appointed Sept. 29, 2014, to finish term of Lavon Heidemann, who resigned.

Secretary of State

Office: Room 2300, State Capitol, P.O. Box 94608, Lincoln, NE 68509-4608, phone (402) 471-2554, fax (402) 471-3237, email — sosinfo@nebraska.gov, website — www.sos.ne.gov

Secretary of State: Robert B. Evnen

Statutory References: Nebraska Constitution, Article IV, Section 1; and 84-502

Salary: \$85,000

Publications: Nebraska Constitution, Official Report of the Board of State Canvassers, State Election Law Manual

The Office of the Secretary of State dates to 1854, when the first territorial secretary was appointed. In 1964, voters approved a constitutional amendment changing the term of the secretary of state from two years to four years beginning with the 1966 general election.

Since its beginning, the office has functioned as a filing office and repository of official state records. Over time, the office has acquired numerous other duties. The office oversees the following areas: elections, business registry services, occupational licensing, state agency rules and regulations, records management and international relations.

The secretary of state serves as the state's chief election officer. Working with election officials in the state's 93 counties, the office's Elections Division oversees election law, the conduct of elections in the state, election tabulation equipment and the state voter registration system. The division accepts candidate filings and tabulates results for statewide, legislative, judicial retention and certain district elections. The division oversees filings for statewide initiative and referendum petitions.

The secretary of state's office reaches students through various programs designed to teach the practices of good citizenship. The office also promotes voter registration and participates in Cornhusker Boys and Girls State.

The office's Business Services Division provides several important functions for businesses in the state. Registrations are recorded for corporations, limited liability companies, limited partnerships, limited liability partnerships, trade names and trademarks. The division is the repository of Uniform Commercial Code, agriculture-related and other security interest filings. The division regulates notary public commissions and handles apostilles and authentications (documents going to other countries). The office also has launched numerous online services to ease access to record keeping and banking for entities doing business in Nebraska.

The office's Licensing Division protects the public interest by licensing or registering several occupations. The division oversees collection agencies, debt management agencies, credit services organizations, home inspectors, private detectives, truth and deception examiners, athlete agents and nonrecourse civil litigation funding companies.

The office maintains the Nebraska Administrative Code. The office is responsible for the filing and certification of state agency rules and regulations, and making them available for public inspection.

The secretary of state serves as the state records administrator. The office's Records Management Division assists state and local government agencies in managing the creation, use, storage and disposal of records in an efficient and economical manner.

The division provides services and does consulting for government agencies. Services include the storage of state records and the conversion of records into different formats for storage. The division facilitates and publishes the creation and update of records retention and disposition schedules for all Nebraska government entities.

The secretary of state also serves as the state's chief protocol officer for international relations. In that role, the secretary serves as a goodwill ambassador and promotes commercial, educational and cultural relations between Nebraska and the world. The office conducts international trade missions. The office also cooperates with the Nebraska Department of Agriculture and the Nebraska Department of Economic Development on additional trade and protocol events.

The secretary of state is the official keeper of the Great Seal of the State of Nebraska, affixing it to official government documents to validate them. The secretary of state must authorize any use of the Great Seal by state agencies or the public. The office is the repository for all public acts, laws and resolutions passed by the Legislature, and bonds and oaths of state elected and appointed officers.

The secretary of state also serves in various capacities on numerous state boards and commissions:

- chairperson, State Real Estate Commission
- chairperson, State Records Board²
- chairperson, Nebraska Collection Agency Licensing Board³
- secretary, State Board of Pardons
- secretary, State Board of Canvassers
- member, Nebraska Accountability and Disclosure Commission

²See Pages 421-422 for details on the State Records Board.

³See Page 421 for details on the Nebraska Collection Agency Licensing Board.

Nebraska Secretary of State, 2023



ROBERT B. EVNEN

Office Address: Room 2300, State Capitol, P.O. Box 94608, Lincoln, NE 68509-4608, phone (402) 471-1572

Elected Secretary of State: 2018; re-elected 2022

Political Party: Republican

Biography: Born in Sioux City, Iowa. Graduate of Lincoln Southeast High School, 1970; Michigan State University (B.A.), 1974; University of Southern California (J.D.), 1977. Married to Debra; three children: Thomas, Julia and Michael. Former: attorney and partner, Woods & Aitken LLP. **Former member:** Nebraska State Board of Education; Lancaster County Personnel Policy Board; Nebraska committee, U.S. Global Leadership Conference; board, Cornhusker Council - Boy Scouts of America; board, Nebraska Continuing Legal Education, Inc. **Honors and awards:** lifetime fellow, Nebraska State Bar Foundation.

Nebraska Territorial Secretaries and Secretaries of State, 1854-2023

Territorial

Thomas B. Cuming.....1854-1858 ¹	J. Sterling Morton.....1858-1861
John B. Motley.....1858 ²	Algernon S. Paddock.....1861-1867

State

Thomas P. Kennard (R) ³1867-1871 ⁴	Addison Wait (R).....1911-1915
William H. James (R).....1871-1873	Charles W. Pool (D).....1915-1919
John J. Gosper (R).....1873-18751923-1927
Bruno Tzschuck (R).....1875-1879	Darius M. Amsberry (R).....1919-1923
S. J. Alexander (R).....1879-1883	Frank Marsh (R).....1927-1933
Edward P. Roggen (R).....1883-18871941-1951 ⁷
Gilbert L. Laws (R).....1887-1889 ⁵	Harry R. Swanson (D).....1933-1941
Benjamin R. Cowdery (R).....1889-1891 ⁶	James S. Pittenger (R).....1951-1953 ⁸
John C. Allen (R).....1891-1895	Frank Marsh (R).....1953-1971
Joel A. Piper (R).....1895-1897	Allen J. Beermann (R).....1971-1995
William F. Porter (F).....1897-1901	Scott Moore (R).....1995-2000
George W. Marsh (R).....1901-1905	John A. Gale, (R).....2000 ⁹ -2019
A. Galusha (R).....1905-1907	Robert B. Evnen (R).....2019-
George C. Junkin (R).....1907-1911	

¹ Died March 23, 1858.

² Acting secretary.

³ Political party affiliation: R=Republican; D=Democratic; F=Fusion (composed of Populists and Democrats).

⁴ Term of office began Feb. 21, 1867.

⁵ Resigned Nov. 20, 1889, to fill unexpired term in Congress caused by the death of James Laird.

⁶ Appointed to fill vacancy.

⁷ Died Feb. 9, 1951.

⁸ Appointed Feb. 10, 1951, to fill vacancy.

⁹ Appointed Dec. 18, 2000, to fill vacancy.

Nebraska Collection Agency Licensing Board

Office: Licensing Division, Office of the Secretary of State, 1201 N St., Ste. 120, P.O. Box 94608, Lincoln, NE 68509, phone (402) 471-8606

Licensing Director: David L. Wilson, Jr.

Statutory Reference: 45-603

The Collection Agency Licensing Board reviews applications for collection agency licenses. Any person, firm, corporation or association conducting business as a collection agency must be licensed and obtain a bond.

The board is responsible for the administration of the Collection Agency Licensing Act. The board investigates the qualifications of each applicant and, based on the investigation, may issue or refuse to issue a license.

The secretary of state is the chairperson of the board. The governor appoints four members. Three members, one from each of the state’s congressional districts, are licensees engaged in the collection business. The remaining member is appointed at large as a representative of the public and is not a licensee. The terms of office are four years. Members are reimbursed for their actual expenses. All expenses, salaries and expenditures are paid out of the Nebraska Collection Agency Cash Fund.

Member	Represents	Term Expires
Roxanne R. Kracl, Fremont.....	1st District	Sept. 9, 2023
Steve Lindgren, Lincoln	Public At Large.....	Sept. 9, 2023
Michael Morledge, Grand Island.....	3rd District	Sept. 9, 2025
Jason Thompson, Bennington	2nd District.....	Sept. 9, 2025
Robert B. Evnen, Lincoln (Chairman).....	Secretary of State	Nonexpiring

State Records Board

Office: Office of the Secretary of State, 1221 N St., Ste. 103, Lincoln, NE 68508, phone (402) 471-2745

Executive Director: Libby Elder

Statutory Reference: 84-1204

The State Records Board provides electronic access to state government records, information and services through an Internet portal. The board has authority to enter into agreements regarding the management of the portal, provide oversight of the portal manager and set reasonable fees for electronic access. The board also advises and assists the secretary of state, who serves as the state records administrator, in the performance of his or her duties under the Records Management Act.

The secretary of state serves as chairperson of the 12-member State Records Board. Other state officials on the board include the governor, attorney general, auditor of public accounts, state treasurer and director of administrative services, or their designees. The board also includes six members appointed by the governor, one from each of the following constituencies: banking, insurance, law, libraries, news media and the general public.

Member	Represents	Term Expires
Cody R. Gerlach, Wilsonville.....	News Media.....	July 16, 2025
Tony J. Ojeda, Roca	Insurance.....	July 16, 2022
David E. Richards, Omaha.....	Libraries.....	July 16, 2023
Robert Sullivan, Wahoo.....	Law.....	July 16, 2024

Walter Weir, Lincoln	General Public.....	July 16, 2024
Vacant	Banking Industry	July 16, 2020
Robert B. Evnen, Lincoln.....	State Records Administrator (Secretary of State).....	Nonexpiring
Mike Foley, Lincoln.....	Auditor of Public Accounts.....	Nonexpiring
Mike Hilgers, Lincoln	Attorney General	Nonexpiring
Jason Jackson, Lincoln.....	Director of Administrative Services.....	Nonexpiring
John Murante, Gretna	State Treasurer.....	Nonexpiring
Jim Pillen, Columbus	Governor.....	Nonexpiring

State Treasurer

Office: Room 2005, State Capitol, P.O. Box 94788, Lincoln, NE 68509-4788, phone (402) 471-2455, website — www.treasurer.nebraska.gov

State Treasurer: John Murante

Statutory References: Nebraska Constitution, Article IV, Section 1; 84-601

Salary: \$85,000

Publications: Biennial report; monthly statement

An act of the Nebraska territorial assembly, approved on March 16, 1855, created the treasurer's office. The state constitutions of 1866 and 1875 provided for the state treasurer's office. In 1964, voters approved a constitutional amendment changing the term of the state treasurer from two years to four years starting with the 1966 general election. No state treasurer may serve more than two consecutive terms.

Duties of the office include:

- receiving and keeping money of the state not expressly required to be received and kept by some other state official
- disbursing public money upon warrants drawn upon the state treasury according to law, and not otherwise
- keeping a true and comprehensive account of money received and disbursed
- keeping a just account with each fund, and each head of appropriation made by law, and the warrants drawn against them
- reporting to the Legislature within 10 days after the beginning of each regular session a detailed statement of the condition of the state treasury and its operations for the preceding fiscal year
- giving written information to the Legislature, whenever required, upon any subject connected with the treasury or duties of the treasurer's office
- recording purchases made by the state investment officer
- safekeeping securities purchased for the trust funds and state agencies
- accounting and paying for money received by him or her as treasurer to the successor in office, and delivery of books and records of the office to him or her

The state treasurer is required to deposit, and at all times keep on deposit for safekeeping, the money in his or her hands belonging to the several current funds in the state treasury in state or national banks or in banks doing business in Nebraska of approved standing and responsibility.

The state treasurer administers the Uniform Disposition of Unclaimed Property Act. Under the act, unclaimed funds such as inactive bank accounts, uncashed checks, stock shares, insurance proceeds and utility deposits are remitted to the state treasurer's office. The state treasurer then tries to locate the owners and return the funds owed to them. Funds that are not returned to claimants are deposited in the Permanent School Fund, and the interest from this fund is distributed to Nebraska school districts.

The state treasurer is responsible for administering the Nebraska College Savings Program, known as the Nebraska Educational Savings Trust or NEST. The state treasurer is trustee of NEST, which began operations Jan. 1, 2001. The state treasurer also is responsible for the Nebraska Long-Term Care Savings Program, which began in 2006.

Also administered by the office is the Achieving a Better Life Experience (ABLE)

program, known as the Enable Savings Plan. The plan is a tax-advantaged savings program for individuals with qualifying disabilities in Nebraska and nationwide. The first Enable accounts opened in June of 2016. The state treasurer is trustee of the Enable Savings Plan.

The state of Nebraska has implemented a statewide system for receipt, distribution and disbursement of child support. The state treasurer is responsible for receipting and disbursing child support payments. The state Department of Health and Human Services is responsible for providing the state treasurer with distribution instructions for the disbursement of child support.

The state treasurer is a member of the Board of State Canvassers, the State Investment Council, the Quality Jobs Act Board and the State Records Board.

Nebraska State Treasurer, 2023



JOHN MURANTE

Office Address: Room 2005, State Capitol, P.O. Box 94788, Lincoln, NE 68509-4788, phone (402) 471-2455, email — nst.info@nebraska.gov

Elected State Treasurer: 2018; re-elected 2022

Political Party: Republican

Biography: Born Feb. 6, 1982, in Omaha. Graduate of V.J. and Angela Skutt Catholic High School, 2000; University of Nebraska-Lincoln (bachelor's degree), 2004. Married Melissa Ekberg, Dec. 22, 2007; one child: Natalia Patricia. CEO, Big Fred's Pizza. **Member:** St. Patrick's Catholic Church; board, Partnership 4 Kids; Knights of Columbus; Gretna Optimists; U.S. Election Assistance Commission.

Nebraska State Treasurers, 1855-2023

Territorial

Benjamin P. Rankin.....1855¹ Augustus Kountze.....1861-1867
 William W. Wyman.....1855-1861

State

Augustus Kountze (R) ²1867-1869 ³	John Havekost (D).....1939-1941 ⁷
James Sweet (R).....1869-1871	L. B. Johnson (R).....1941-1943
Henry A. Koenig (R).....1871-1875	Carl G. Swanson (R).....1943-1945 ⁸
J. C. McBride (R).....1875-1879	Edward Gillette (R).....1946-1951 ⁹
George M. Bartlett (R).....1879-1883	Frank B. Heintze (R).....1951-1955
Phelps D. Sturdevant (F).....1883-1885	Ralph W. Hill (R).....1955-1958 ¹⁰
Charles H. Willard (R).....1885-1889	Bertha I. Hill (R).....1958-1959 ¹¹
John E. Hill (R).....1889-1893	Richard R. Larsen (D).....1959-1961
Joseph S. Bartley (R).....1893-1897	Clarence L.E. Swanson (R).....1961-1964 ¹²
John B. Meserve (F).....1897-1901	P. Merle Humphries (R).....1964-1965 ¹³
William Stuefer (R).....1901-1903	Fred Sorensen (D).....1965-1967
Peter Mortensen (R).....1903-1907	Wayne R. Swanson (R).....1967-1975
L. G. Brian (R).....1907-1911	Frank Marsh (R).....1975-1981 ¹⁴
Walter A. George (R).....1911-1915	1987-1991
George E. Hall (D).....1915-1919	Kay A. Orr (R).....1981-1987 ¹⁵
1933-1936 ⁴	Dawn E. Rockey (D).....1991-1995
Daniel B. Cropsey (R).....1919-1923	David Heineman (R).....1995-2001 ¹⁶
Charles D. Robinson (R).....1923-1927	Lorelee Hunt Byrd (R).....2001-2004 ¹⁷
W. M. Stebbins (R).....1927-1931	Ron Ross (R).....2004-2007 ¹⁸
Truman W. Bass (R).....1931-1933	Shane Osborn (R).....2007-2011
1939 ⁶	Don Stenberg (R).....2011-2019
H. J. Murray (D).....1936-1937 ⁵	John Murante (R).....2019
Walter H. Jensen (D).....1937-1939	

¹ Appointed by governor to serve until 1855 general election.

² Political party affiliation: R=Republican; D=Democratic; F=Fusion. Sturdevant represented a fusion of Anti-Monopolists and Democrats; Meserve represented a fusion of Populists and Democrats.

³ Term of office began Feb. 21, 1867.

⁴ Died Dec. 21, 1936.

⁵ In office Dec. 21, 1936, to Jan. 7, 1937.

⁶ Died Aug. 21, 1939.

⁷ In office Aug. 26, 1939, to 1941.

⁸ In office 1943 to Dec. 31, 1945.

⁹ Appointed to fill vacancy Jan. 1, 1946. Elected in November 1946.

¹⁰ Died July 13, 1958.

¹¹ Appointed to fill vacancy July 1958.

¹² Died April 5, 1964.

¹³ Appointed to fill vacancy April 10, 1964.

¹⁴ Resigned June 1981.

¹⁵ Appointed June 15, 1981, to complete term of Frank Marsh, who resigned; elected Nov. 2, 1982.

¹⁶ Resigned Sept. 2001.

¹⁷ Appointed Oct. 1, 2001, to complete term of David Heineman, who resigned; elected Nov. 5, 2002. Resigned Jan. 6, 2004.

¹⁸ Appointed Jan. 6, 2004, to complete term of Lorelee Hunt Byrd, who resigned.

Auditor of Public Accounts

Office: Room 2303, State Capitol, P.O. Box 98917, Lincoln, NE 68509-8917, phone (402) 471-2111, fax (402) 471-3301, website — auditors.nebraska.gov

Auditor of Public Accounts: Mike Foley

Statutory References: Nebraska Constitution, Article IV, Section 1; and 84-301

Salary: \$85,000

The major duties of the auditor of public accounts are to:

- conduct audits of state agencies, officers, boards, bureaus and commissions
- conduct annual audits of certain political subdivisions and federal funds by contract
 - establish uniform accounting systems for county officers
 - establish uniform budgeting for political subdivisions
 - register Nebraska school, municipal and public bonds
 - set audit standards for auditors conducting audits for state agencies and political subdivisions
- conduct investigations of reports of alleged government waste, fraud and abuse

The auditor is elected to a four-year term and serves as a member of the Board of State Canvassers, State Records Board and Suggestion Award Board.

The office was created by the first territorial Legislature in 1855. The auditor was the general accountant and revenue officer of the territory. The duties have expanded and evolved over the decades as modern accounting theory has been implemented. In 1964, voters approved a constitutional amendment changing the term of the auditor from two years to four years beginning with the 1966 general election.

Nebraska Auditor of Public Accounts, 2023

MIKE FOLEY

Home Address: 6410 S. 41st St. Court, Lincoln, NE 68516

Office Address: Room 2303, State Capitol, P.O. Box 98917, Lincoln, NE 68509-8917, phone (402) 471-2111, fax (402) 471-3301, email — mike.foley@nebraska.gov

Elected Auditor of Public Accounts: 2006; re-elected 2010; 2022

Political Party: Republican

Biography: Born April 5, 1954, in Rochester, N.Y. Graduate of Bishop Kearney High School in Rochester, N.Y., 1972; State University of New York at Brockport (B.S.), 1976; Michigan State University (M.B.A.), 1978. Married Susan Seiker, Aug. 3, 1990; six children: Laura, Matthew, Marie, Elizabeth, Peter and Andrew. Registered appraiser. Former: state senator, 2000-2006; corporate planning analyst, Nebraska Public Power District; director of financial analysis, National Association of Regulatory Utility Commissioners, 1979-1997; consultant, Kirschner Association, 1978-79; summer positions with U.S. Congressman Michael Harrington, U.S. Department of Transportation and U.S. International Trade Commission; Advisory Neighborhood Commissioner, Washington, D.C., 1984. **Member:** St. Peter's Catholic Church; Legion of Mary.



Nebraska Auditors of Public Accounts, 1855-2023 Territorial

Charles B. Smith.....1855-1858	Robert C. Jordan1858-1861
Samuel L. Campbell ¹	William E. Harvey.....1861-1865
William E. Moore.....1858	John Gillespie.....1865-1867

State

John Gillespie (R) ²1867-1873 ³	George W. Marsh (R).....1919-1927
Jefferson B. Weston (R).....1873-1879	1931-1933
F.W. Liedtke (R)1879-1880 ⁴	L. B. Johnson (R).....1927-1931
John Wallichs (R).....1880-1885 ⁵	William B. Price (D).....1933-1935 ⁶
H. A. Babcock (R).....1885-1889	Fred C. Ayres (D).....1935-1937 ⁷
Thomas H. Benton (R)1889-1893	William H. Price (D).....1937-1939
Eugene Moore (R)1893-1897	Ray C. Johnson (R).....1939-1971
John F. Cornell (F)1897-1901	Ray A.C. Johnson (R)1971-1991
Charles Weston (R).....1901-1905	John Breslow (D, R) ⁸1991-1999
Edward N. Searle Jr. (R).....1905-1909	Kate Witek (R, D) ⁹1999-2007
Silas R. Barton (R).....1909-1913	Mike Foley (R)2007-2015
W.B. Howard (R)1913-1915	Charlie Janssen (R).....2015-2023
William H. Smith (D)1915-1919	Mike Foley (R)2023

¹ Appointed, but did not qualify.

² Political party affiliation: R=Republican; D=Democratic; F=Fusion (composed of Populists and Democrats).

³ Term of office began Feb. 21, 1867.

⁴ In office from 1879 to Nov. 11, 1880.

⁵ In office from Nov. 12, 1880, to 1885.

⁶ Died Aug. 19, 1935.

⁷ In office from Aug. 20, 1935, to 1937.

⁸ After winning re-election as a Democrat, John Breslow switched to the Republican Party in 1994.

⁹ After winning re-election as a Republican, Kate Witek switched to the Democratic Party in 2006.

Attorney General

Department of Justice

Office: Room 2115, State Capitol, P.O. Box 98920, Lincoln, NE 68509-8920, phone (402) 471-2682, fax (402) 471-3297, TDD (402) 471-2682, website — www.ago.nebraska.gov, toll-free consumer protection hotline (800) 727-6432, consumer protection website — www.protectthegoodlife.nebraska.gov

Attorney General: Mike Hilgers

Statutory References: Nebraska Constitution, Article IV, Section 1; and 84-201

Salary: \$95,000

Publications: Annual report, legal briefs, attorney general opinions

The attorney general is the state's chief law officer, with duties authorized by the state constitution, statutory enactments and the common law.

The attorney general has been a constitutional officer since 1875. A 1919 legislative act created the Department of Justice to be administered by the attorney general. This department has “general control and supervision of all actions and legal proceedings in which the State of Nebraska may be a party or be interested, and has charge and control of all legal business of all departments and bureaus of the state, or of any office thereof, which requires the services of attorney or counsel in order to protect interests of the state.”

The attorney general has the same powers and prerogatives in each county as county attorneys do. Nearly 400 statutes direct the attorney general to perform duties. The attorney general:

- appears in court to defend actions and claims against the state
- consults with and advises county attorneys, upon their request, in criminal and public revenue matters
- writes opinions, without a fee, upon questions of law submitted to the office by the governor, by the head of any executive department or by any state senator
- prosecutes or defends the state, at the request of the governor or the head of any executive department, in all actions and proceedings, civil or criminal, relating to matters of their departments
- ensures that various state funds receive the money the Legislature has appropriated to them and prosecutes the misuse of such funds
- prepares, when requested by the governor or other executive officers, proper drafts for contracts, forms or other writings for state use
- appears for the state and prosecutes and defends all actions and proceedings, civil or criminal, in the Supreme Court in which the state is interested or a party, and when requested by the governor
- appears for the state by request of the governor or the Legislature to prosecute or defend any action, or conduct any investigation, in which the state is interested or a party, before any court, officer, board, tribunal or commission
- administers the State Tort Claims Act and advises the State Claims Board
- advises and represents state agencies, boards, commissions and officials
- administers a Child Protection Division to assist county attorneys in the preparation of cases involving crimes against children

- investigates complaints of consumer fraud and antitrust activities
- files proceedings to test the constitutionality of any legislative act that in the attorney general’s opinion is unconstitutional
 - compels any state government agency charged with implementing a legislative act to implement the act if it fails or refuses to do so
 - reviews records to determine whether they may be withheld from public inspection pursuant to public record statutes
 - consults with the secretary of state to administer election laws
 - enforces healthcare professional licensing provisions
 - represents the state in criminal appeals and habeas corpus proceedings
 - administers a drug and violent crime prosecution unit to assist local prosecutors
 - oversees and enforces compliance with civil and criminal statutes, regulations and settlement terms governing the use, manufacture and sale of tobacco/nicotine products within the state
 - commences, prosecutes and defends actions affecting the rights of Nebraska water users in interstate streams as against appropriators in any other state and protects the interests of appropriators of water within this state in such cases
 - represents the state in workers’ compensation and eminent domain proceedings

The attorney general is a member of the Board of State Canvassers, Board of Pardons, State Records Board and Nebraska Commission on Law Enforcement and Criminal Justice.

In 1964, voters approved a constitutional amendment changing the term of the attorney general from two years to four years beginning with the 1966 general election.

The Department of Justice is organized into seven divisions: the Agriculture, Environment and Natural Resources Bureau; the Civil Litigation Bureau; the Consumer Protection Bureau; the Criminal Bureau, which includes the Criminal Appeals and Prosecution sections; the Legal Services Bureau, which includes the Legal Services and Administrative Enforcement sections; the Medicaid Fraud and Patient Abuse Unit; and the Department of Transportation section.

Chief Deputy Attorney General: Dave Bydalek

Chief of Staff: Joshua Shasserre

Director of Communications: Suzanne Gage

Director of Operations: Dana Hoffman

Bureau Chief

Justin Lavene.....	Agriculture, Environment and Natural Resources
Milissa Johnson-Wiles	Administrative Enforcement Section
Ryan Post.....	Civil Litigation
Meghan Stoppel.....	Consumer Protection
Erin Tangeman.....	Criminal: Appellate
Corey O’Brien.....	Criminal: Prosecution
Jay Bartel.....	Legal Services
Mark Collins.....	Medicaid Fraud and Patient Abuse
Jeff Schroeder.....	Transportation

Bureau

Solicitor General

James Campbell

Nebraska Attorney General, 2023



MIKE HILGERS

Office Address: Room 2115, State Capitol, P.O. Box 98920, Lincoln, NE 68509-8920, phone (402) 471-2682

Elected Attorney General: 2022

Political Party: Republican

Biography: Born Oct. 25, 1978, in Omaha. Graduate of Creighton Preparatory School, 1997; Baylor University (B.S. in economics, cum laude), 2001; University of Chicago Law School (J.D.), 2004. Married Heather Hicks, Aug. 14, 2010; four children: Alice, Elsie, Clara Jane and Michael Jr. Former founding partner, Hilgers Graben, 2011-22; Nebraska Legislature District 21 state senator, 2017-23; speaker, 2021-22; chair, Executive Board, 2019-20; chair, Rules Committee, 2017-18.

Nebraska Attorneys General, 1867-2023

Champion S. Chase (R) ¹	1867-1869 ²	Clarence A. Davis (R)	1919-1923
Seth Robinson (R)	1869-1871	Ora S. Spillman (R)	1923-1929
George H. Roberts (R)	1871-1873	C. A. Sorensen (R)	1929-1933
	1875-1879	Paul F. Good (D)	1933-1935
Joseph R. Webster (R)	1873-1875	William H. Wright (D)	1935-1937
C. J. Dilworth (R)	1879-1883	Richard C. Hunter (D)	1937-1939
Isaac Powers Jr. (R)	1883-1885	Walter R. Johnson (R)	1939-1949
William Leese (R)	1885-1891	James H. Anderson (R)	1949-1950 ³
George H. Hastings (R)	1891-1895	Clarence S. Beck (R)	1950-1961 ⁵
Arthur S. Churchill (R)	1895-1897	Harold P. Caldwell (D)	1951 ⁶
Constantine J. Smyth (F)	1897-1901	Clarence A.H. Meyer (R)	1961-1975
Frank N. Prout (R)	1901-1905	Paul L. Douglas (R)	1975-1984 ³
Norris Brown (R)	1905-1907	Robert M. Spire (R)	1985-1991 ⁷
William T. Thompson (R)	1907-1910 ³	Don Stenberg (R)	1991-2003
Arthur F. Mullen (D)	1910-1911 ⁴	Jon Bruning (R)	2003-2015
Grant G. Martin (R)	1911-1915	Douglas J. Peterson (R)	2015-2023
Willis E. Reed (D)	1915-1919	Mike Hilgers (R)	2023

¹ Political party affiliation: R=Republican; D=Democratic; F=Fusion (composed of Populists and Democrats).

² Term began Feb. 21, 1867.

³ Resigned.

⁴ Appointed to fill vacancy. In office Oct. 31, 1910, to Jan. 5, 1911.

⁵ Appointed to fill vacancy March 1, 1950; elected in November 1950.

⁶ Elected for short term. In office approximately 31 hours.

⁷ Appointed to fill vacancy. Sworn in March 1, 1985; elected in 1986.

Nebraska State Government Organization — Executive Branch*

Agencies Subject to Governor's Direct Control (Code Agencies)

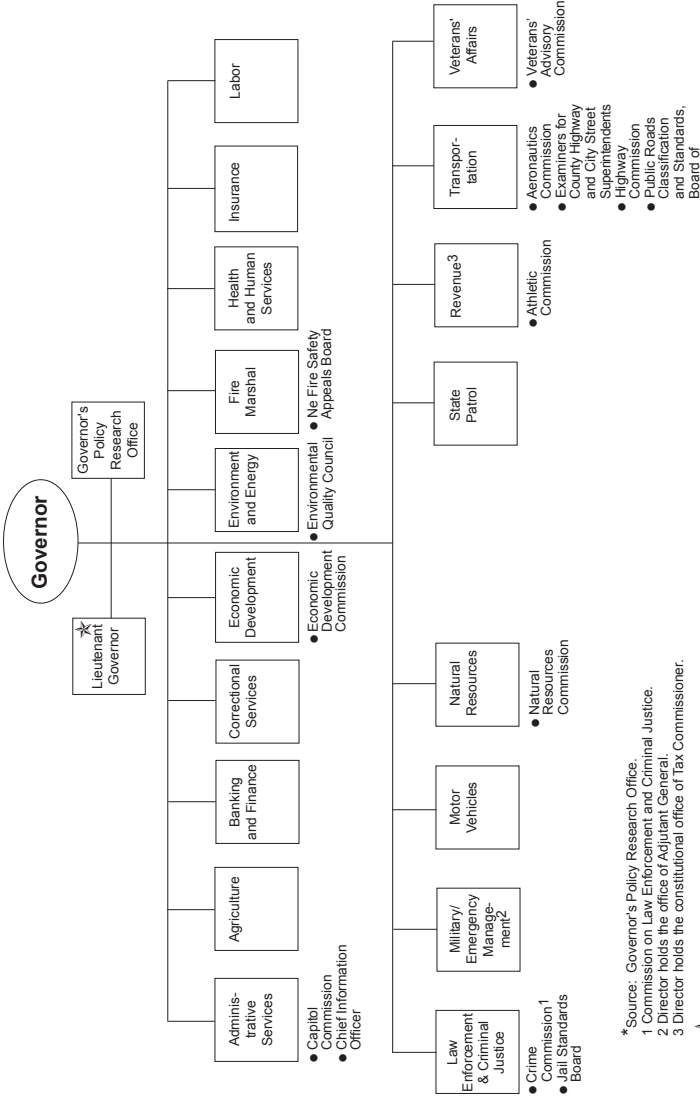

* Source: Governor's Policy Research Office.
 1 Commission on Law Enforcement and Criminal Justice.
 2 Director holds the office of Adjutant General.
 3 Director holds the constitutional office of Tax Commissioner.
 ★ Starred items are offices and agencies established in the Nebraska Constitution.

CODE AGENCIES

Editor's Note: Code agencies are state government departments and agencies subject to the governor's direct control. The directors of these agencies serve at the pleasure of the governor and are directly accountable to him or her. These entities are full-fledged agencies, meaning they have their own staff, are affiliated with no other agency and appear as distinct items within the state budget. All statutory references in this section indicate where each entity was created — unless otherwise noted — in the Nebraska Constitution, Revised Statutes of Nebraska or both. Appointees to boards, commissions, councils, committees and other state governmental bodies serve until they resign or are replaced after their terms expire.

Administrative Services

Office Address: 1526 K St., Ste. 100, P.O. Box 94664, Lincoln, NE 68509-4664, phone (402) 471-2331, website — das.nebraska.gov

Director: Jason Jackson

Statutory References: 81-101 and 81-1103

Administrative Services, created by the 1965 Legislature, coordinates and administers the following divisions: Accounting, Budget, State Building, Human Resources, Materiel, Personnel, Risk Management, Task Force for Building Renewal and Transportation Services Bureau.

Accounting Division

Contact Person: Philip Olsen, Accounting Administrator, 1526 K St., Ste. 190, P.O. Box 94664, Lincoln, NE 68509-4664, phone (402) 471-0600

Statutory Reference: 81-1108

The Accounting Division, reorganized by the Legislature in 1969, operates and maintains the central accounting and payroll system for state agencies. The operations area is responsible for setting up vendors for accounts payable processing, creating payment groups for internal and external customers, and processing wage attachments and payroll transactions. The division creates and processes about 360,000 warrants and two million electronic payments each year, including biweekly and monthly payrolls for state employees. The division processes more than \$3 billion in federal grants for various agencies.

The systems area of the division reviews the internal controls and accounting methods used by state agencies and also monitors audit reports to evaluate agency accounting methods. The division provides direction to agencies for recording entries of payments, deposits and other transactions into the accounting system. Such transactions are subject to the division's statewide accounting policies. The division prepares a daily general fund cash flow analysis, the state's yearly financial reports, including the audited Annual Comprehensive Financial Report, and obtains and processes master leasing for state agencies. The division also provides technical and functional support for the state's centralized financial system

Central Finance

Contact Person: Ann Martinez, Controller, 1526 K St., Lincoln, NE 68509, phone (402) 471-4135, email — ann.martinez@nebraska.gov

Statutory References: 81-1108 and 81-1101

The Central Finance Department provides financial services to all of the Department of Administrative Services' divisions. Services provided by the department include, but are not limited to:

- generation of annual, quarterly and monthly billings and invoice payment
- oversight of all division budgets, finances and fund balances and coordination of each division's budget and rate setting process

Budget Division

Contact Person: Lee Will, State Budget Administrator, Room 1320, State Capitol, P.O. Box 94664, Lincoln, NE 68509-4664, phone (402) 471-4175

Statutory Reference: 81-1108

The Budget Division provides direction, coordination and support for state agencies in the preparation of mid-biennium and biennial budget requests. The division assists the governor in preparing the governor's state budget recommendations and administering the approved state budget.

State Building Division

Contact Person: Michelle Potts, Administrator, State Building Division, 1526 K St., Ste. 160, P.O. Box 98940, Lincoln, NE 68509-8940, phone (531) 207-9029

Statutory References: 81-1108 and 81-1108.11

The 1974 Legislature created the State Building Division to plan, construct and administer state facilities. The division's sections are facilities planning and construction, operations and maintenance, property management, security and administrative support.

Through its facilities planning and construction section, the division ensures that state funds are used wisely for construction projects, maintains building inventory and use records, plans future state buildings and analyzes capital construction requests, programs, preliminary plans and construction contracts. The planning group also helps prepare the governor's capital construction budget. The section inspects each building project and coordinates change orders, progress payments and time-cost schedule administration to ensure facilities are efficiently built. This section also facilitates the activities of the State Comprehensive Capital Facilities Planning Committee as it develops a statewide facilities master plan for all state government agencies exclusive of higher education.

The division's operations and maintenance section performs daily maintenance and operation activities of buildings. The facilities assigned to this section include the governor's residence, state office buildings in Lincoln, North Platte, Omaha, Scottsbluff and several 24-hour care facilities, such as veterans' homes and regional mental health centers.

The property management section serves as the state's leasing agent in procuring and providing for the space needs for state agencies and implements orders of the Vacant Building and Excess Land Committee which involves the sale and disposition

of various buildings and real estate.

The security section maintains a safe environment for employees and visitors in the Omaha State Office Building.

The administrative support section includes management of the state parking program, conference room scheduling, coordination of the division's budget and accounting activities, personal property inventory and general support to the other sections of the division.

State Comprehensive Capital Facilities Planning Committee

Contact: State Building Division, 1526 K St., Ste. 200, P.O. Box 98940, Lincoln, NE 68509-8940, phone (531) 207-9029

Statutory Reference: 81-1108.41

The 1995 Legislature directed the State Building Division to develop a state comprehensive capital facilities plan. The plan projects the state's facility needs for a period of six years. To aid in developing the plan, the governor appointed the State Comprehensive Capital Facilities Planning Committee. The committee became responsible for developing planning guidelines and prioritizing projects for state agency capital construction projects. The capital facilities plan is based on the process the committee developed. The plan includes state construction projects for state agencies except the University of Nebraska and the state colleges. The plan is updated or a new plan is developed every two years.

The committee includes state agency personnel, municipal and professional planners and citizens from across the state.

Members

Position

David Cary, Lincoln.....	Public Member
David K. Fanslau, Papillion.....	Public Member
Barbara J. Gay, Columbus.....	Public Member
Doug Hanson, Hickman.....	Public Member
Larry Kahl, Lincoln.....	Dept. of Health and Human Services
Michelle Potts, Lincoln.....	Dept. of Administrative Services
Diane Sabatka-Rine, Lincoln.....	Dept. of Correctional Services
Tom Sands, Lincoln.....	Department of Transportation

Vacant Building and Excess Land Committee

Contact Person: Michelle Potts, Administrator, State Building Division, 1526 K St., Ste. 160, P.O. Box 98940, Lincoln, NE 68509-8940, phone (531) 207-9029

Statutory Reference: 72-812

The Vacant Building and Excess Land Committee reviews potential vacant state-owned buildings or excess land and determines how the buildings or lands should be used, including possible rental, sale or demolition. Once a building or piece of land is declared vacant, the department assumes responsibility for maintenance and disposition of that building or land. The building or land is then disposed of or reused as directed by the committee. If the committee decides to sell the building or land, the director of administrative services disposes of it in the state's best interests.

The director of administrative services, the Task Force for Building Renewal administrator and the State Building Division administrator are permanent commit-

tee members. In addition, a fourth, nonvoting member is the director of the agency responsible for any vacant building or excess land for which action is needed. Members serve at the governor’s pleasure.

Member

Position

Jason Jackson, Lincoln.....	Director of Administrative Services
Michelle Potts, Lincoln.....	Administrator, State Building Division
Sarah Skinner, Lincoln.....	Administrator, Task Force for Building Renewal

Task Force for Building Renewal

Contact Person: Sarah Skinner, Administrator, Task Force for Building Renewal, 1526 K St., Ste. 140, P.O. Box 94876, Lincoln, NE 68509-4876, phone (402) 419-4229

Statutory Reference: 81-174

The 1977 Legislature created the Task Force for Building Renewal, also known as the LB309 Task Force, to prioritize deferred maintenance projects in state-owned facilities. The task force reviews, classifies and recommends funding to the governor for deferred maintenance projects, as requested by state agencies. The task force’s main responsibility is to fund projects for deferred maintenance, remove barriers for people with disabilities, complete fire and life safety upgrades and provide for energy conservation improvements within existing state-owned facilities.

The director of administrative services appoints an administrator as the task force’s chief officer. The administrator may have up to four consultants, plus an architect on staff, to provide evaluations of requests and recommendations.

Member

Position

Gina Alber-Doose, Lincoln.....	Training Coordinator
Gloria Eddins, Lincoln.....	Business Manager
Doug Hanson, Hickman.....	Task Force Administrator
Chris Kreikemeier, Waverly.....	Consultant
Richard Noel, Lincoln.....	Consultant
Nick Pischel, Lincoln.....	Task Force Architect
John Sinclair, Lincoln.....	Consultant

Materiel Division

Contact Person: Amara Block, Administrator, Materiel Division, 1526 K St., P.O. Box 94847, Lincoln, NE 68509-4847, phone (402) 432-0121

Statutory References: 81-1108 and 81-1118

The role of the Materiel Division was established by the 1969 Legislature, which gave the division its responsibility as state purchasing agent. Division offices for surplus property, purchasing and general services (later known as office services) were created. The division was given control of state inventories in 1974.

The division was given authority to obtain leases of articles — including real property — for state agencies in 1975. Leasing of real property was transferred to the State Building Division by the 1992 Legislature for the purpose of consolidating state building leases.

In 1977, the Nebraska Supreme Court ruled that the division’s central purchasing and disposal program for property did not apply to the University of Nebraska Board

of Regents or the university.

The 1981 Legislature created a forms management center under the division responsible for the form and content of state agency forms, surveys and other documents. In 1983, the office was eliminated and its responsibilities delegated to the agency level.

Printing of state documents before 1919 was established by various acts that had state executive officers as the head of the Bureau of Printing board. Purchasing agent responsibilities were expanded in 1919 to include the Bureau of Printing, which is now known as the State Print Shop.

In 1943, the Legislature made the purchasing agent a governor-appointed position and gave the agent administrative powers over the state's central mailing service. A postage metering machine was installed, and since July 1, 1943, all official outgoing mail from the State Capitol, and later from the Nebraska State Office Building, has been metered and dispatched by this central mailing service. The central mail operation is responsible for transporting material, tracking shipments and making freight claims.

The State Purchasing Bureau buys goods and services needed by state agencies, except the University of Nebraska. The 1947 Legislature gave the agent authority to buy and sell state surplus property. The State Surplus Property section is responsible for disposing the state's surplus property and maintaining inventory records.

The 1965 Legislature transferred this agency from the state tax commissioner to Administrative Services as the Purchasing Division. The Legislature gave the agent jurisdiction over state university and normal schools' purchasing departments. These functions then transferred to the newly created Materiel Division in 1965.

The Copy Services area purchases and places copier requirements on behalf of state agencies.

The 1992 Legislature transferred the responsibility of the State Government Recycling Program from the Energy Office to the Materiel Division.

The Office Supply Bureau provides agencies with office supplies, paper and forms through competitively bid contracts.

Personnel Division

Contact Person: Kevin Workman, Director of State Personnel and HR Shared Services, Personnel Division, 1526 K St., Ste. 100, Lincoln, NE 68508, phone (402) 471-4439

Statutory References: 81-1108 and 81-1303

The Personnel Division was created in 1967 as the Department of Personnel. The 1992 Legislature made the department part of Administrative Services. The division administers the state personnel system, which has 14,792 employees in 55 classified agencies and 3,122 employees in 17 nonclassified agencies. Employees of the remaining two non-classified agencies — state colleges and the University of Nebraska — are not governed by the Personnel Division. The division:

- maintains a job classification and pay system for state employees
- provides state agencies with qualified job applicants
- promulgates and enforces personnel rules and regulations
- administers an employee grievance appeal procedure

- provides state-sponsored training and development opportunities
- maintains the Human Resource Management System
- administers state benefits
- oversees the statewide employee suggestion system

The division is led by a director of personnel, who is appointed by the AS director. The division is composed of the Classification and Compensation, Talent Acquisition, Teammate Services, Workforce Training and Development and Wellness and Benefits units.

Classification and Compensation Unit

Contact Person: Elise Woodward, Classification and Compensation Manager, 1526 K St., Ste. 100, Lincoln, NE 68508, phone (402) 309-0983

Classification and Compensation maintains the State Classification and Pay Plan by analyzing and approving agency requests for position reclassification and salary grade adjustments. The unit maintains class specifications for nearly 1,100 job classes and determines salary ranges essential for attracting and retaining qualified employees. A revised classification and pay-plan booklet is issued annually. The unit is responsible for the State Personnel Rules and training on rule subjects, such as overtime and performance evaluation. The unit also develops and publishes the *Personnel Almanac*, which contains history and statistics about the state government work force. The unit conducts annual salary surveys of local and regional employers' wages and benefits and publishes a *Salary Survey* booklet. The unit also is responsible for researching statistics regarding benefits and wages for use in the collective bargaining process.

Employee Relations Division

Contact Person: Sean Davis, Employee Relations Administrator/Chief Negotiator, Employee Relations Division, 1526 K St., Ste. 120, Lincoln, NE 68509-5061, phone (402) 471-8292

Statutory Reference: 81-1108 and 81-1376

The Employee Relations Division is responsible for negotiating and administering all labor contracts entered into by the state of Nebraska, except those entered into by constitutional offices, the Board of Trustees of the Nebraska State College System and the Board of Regents of the University of Nebraska. The chief negotiator, who is appointed by the governor and serves at the governor's pleasure, administers the division. Duties of the chief negotiator and the division include: negotiating and administering all labor contracts involving agencies subject to the state personnel system; developing and coordinating the state's approach to labor relations by consulting, training and other activities; coordinating and processing employee grievance appeals and developing and coordinating surveys used to develop wage and benefit comparability data for collective bargaining purposes.

Talent Acquisition

Contact Person: Kaitlyn Betz, Director of Talent Acquisition, 1526 K St., Ste. 100, Lincoln, NE 68508, phone (402) 480-0998

Talent Acquisition helps agencies with their staffing needs, including recruiting, selecting, interviewing and hiring qualified candidates. Agencies, except those exempted from the personnel system, are required to post all vacancies with the unit to ensure equal opportunity. Staff in this unit help agencies in developing recruiting plans, offering services such as writing job advertisements, posting positions, attending recruitment events and candidate sourcing, as well as fulfilling other specific recruiting needs. The staff is available to create recruitment campaigns, develop selection tools, offer screening services and assist agencies in selecting a top group of qualified candidates.

Talent Acquisition operates the Specialized Office Services (SOS), a temporary employment program that helps agencies hire temporary help during peak work periods or employee leaves. SOS is the clearinghouse and approval source for all temporary employment requests and is a liaison with contractual temporary agencies. SOS is responsible for providing payroll and benefit services to the employees of this program.

Teammate Services

Contact Person: Carol Bates, Special Programs and Marketing Manager, 1526 K St., Ste. 100, P.O. Box 94905, Lincoln, NE 68509-4905, phone (402) 471-4112

Teammate Services manages annual employee recognition programs, coordinates the annual Charitable Giving campaign and other charitable drives, coordinates the state employee discount program and interprets and oversees the vendor solicitation policy.

Workforce Training and Development

Contact Person: Brian Svik, Workforce Training and Development Director, 1526 K St., Ste. 100, Lincoln, NE 68508, phone (402) 432-1375

Workforce Training and Development offers training and development opportunities to agencies and employees. Through coordinated learning and development — with an emphasis in management and leadership, human capital management, change management and technical skills — the unit supports agencies and employees in creating an environment of innovation and effectiveness. The unit aims to support the agencies in obtaining higher productivity, improved customer service, increased employee satisfaction and improved morale.

State Personnel Board

Contact Person: Kevin Workman, State Personnel Director, Personnel Division, 1526 K St., Ste. 100, Lincoln, NE 68508, phone (402) 471-4439

Statutory Reference: 81-1318

The State Personnel Board enters decisions on employee grievance appeals for employees covered by the classified system, whether or not the employee is covered by a collective bargaining agreement. Employees covered by the NAPE/AFSCME/FOP Labor Contract have the option to choose whether to have their appeal heard under this system or by an arbitrator under the voluntary final and binding arbitration process.

The board also approves rules and regulations promulgated by the director of personnel and provides legal advice regarding state personnel matters.

The five-member board is appointed by the governor and approved by the

Legislature for five-year terms. No more than three members may be from the same political party. At least three appointees must have experience in personnel administration, business or public administration, labor relations or law. State employees may not be appointed to the board. The board meets monthly. Members are not paid but are reimbursed for their expenses.

Member	Term Expires
Erin Bond, Lincoln (N) ¹	Aug. 4, 2025
Patrick Guinan, Omaha (R)	Aug. 4, 2027
Jerry Lee Jensen, Lincoln (R)	Aug. 4, 2026
Sharon Rues, Omaha (N)	Aug. 4, 2024
Christopher Waddle, Grand Island (D)	Aug. 4, 2023

Teammate Wellness and Benefits

Contact Person: Christy Osentowski, Total Rewards Director, Teammate Wellness and Benefits, 1526 K St., Ste. 110, Lincoln, NE 68508, phone (402) 471-2832

Employee Wellness and Benefits researches and administers health and wellness programs offered to state employees. The unit assists state employees with enrollment and participation in state-sponsored wellness and benefit programs and provides tools, resources and structure for employees to invest in their personal health. Wellness and Benefits also maintains compliance with governing federal legislation and vendor contractual obligations.

State Risk Management Division

Contact Person: Allen D. Simpson, State Risk Manager, 1526 K St., Ste. 180, P.O. Box 94974, Lincoln, NE 68509-4974, phone (402) 471-4436, fax (402) 471-2800, email — allen.d.simpson@nebraska.gov

Statutory Reference: 81-8,239.01 and 81-1108

The state risk manager is responsible for identifying and implementing the most economical and effective methods to reduce the exposure of the state and its employees to personal injury, property damage and legal liability through loss control, loss elimination and, where possible, transfer of costs. Measures include purchasing insurance, identifying resource services for agencies and coordinating nonlitigation legal services.

There are four broad functions of the state’s Risk Management Program: State Claims Board,² Workers’ Compensation, Insurance/Self-Insurance and the Statewide Safety Program.

The division administers: the State Tort Claims Act; the State Miscellaneous Claims Act; the State Contract Claims Act; the In the Line of Duty Compensation Act; the state workers’ compensation program; and the state insurance, self-insured property, self-insured indemnification and self-insured liability funds and bonding programs.

Transportation Services Bureau

Contact Persons: Mike Moerer, Administrator, Transportation Services Bureau,

¹ Political party affiliation: R = Republican, D = Democratic, N = Nonpartisan.

² For more information about the State Claims Board, see Page 705.

14th and M streets, P.O. Box 95025, Lincoln, NE 68509-5025, phone (402) 471-2897, fax (402) 471-2999

Statutory Reference: 81-1008

The 1969 Legislature created the Transportation Services Bureau, which provides service and guidance to state agencies in the use, operation and service of state-owned vehicles and the use of privately owned vehicles used for state purposes.

Department of Agriculture

Office Address: 245 Fallbrook Blvd., Ste. 200, P.O. Box 94947, Lincoln, NE 68521, phone (402) 471-2341, toll-free phone (800) 831-0550, website — nda.nebraska.gov

Director: Sherry Vinton

Assistant Director: Cicely Wardyn

Chief Administrator: Brent Davis

Statutory Reference: 81-101

The Nebraska Department of Agriculture regulates and works as an advocate for agriculture.

The department was one of six administrative departments created by the Civil Administrative Code Law of 1919. The department was divided into the Bureau of Animal Industry; Bureau of Food, Drugs and Oil; Bureau of Markets and Marketing; Division of Game and Fish; and Clerical and Records Division. In 1933, the department's name was changed to the Department of Agriculture and Inspection. In 1963, it became the Department of Agriculture and Economic Development. In 1967, it became the Department of Agriculture.

The department's duties and organization have changed significantly since 1919. The Division of Game and Fish separated from the department in 1929, and drug inspection was removed in 1941. Licensing of itinerant merchants was removed in 1955.

Many regulatory functions were added to the department's duties. Besides original laws providing for the inspection of all petroleum sold within the state, collection of state gasoline and special fuel taxes was added in 1941, as well as petroleum transport truck regulation and licensing and administration of the Agricultural Refund Law. (Petroleum transport truck regulation and licensing and the Agricultural Refund Law are no longer under the department's jurisdiction.) Licensing of livestock sale rings and frozen food lockers also were added. In 1945, the Division of Potato Development became part of the department.

The 1947 Legislature added the Cigarette Tax Division and the Nebraska Resources Division to the department. It also called for slaughterhouse inspection and antifreeze testing.

The 1955 Legislature added the Oil and Gas Severance Tax Division. The Division of Wheat Development, Utilization and Marketing also was added in 1955, but it later became an agency of its own.

The 1957 Legislature created the Weather Control Commission and assigned its administrative functions to the department.

In 1961, the Legislature created the Auction Livestock Market Board to help administer the auction market licensing law. Corrective legislation in 1963 made several

changes, including changing the name to the Livestock Auction Market Board.

In 1965, the Legislature removed petroleum tax collection and inspection and the cigarette and oil severance tax collections from the department.

Also in 1965, the Legislature established the Division of Dairy Trade Practices (no longer a part of the department) and created a predatory animal control program. It authorized the director of agriculture to participate in a rural rehabilitation educational program to help needy farm and ranch youth with education beyond high school.

The 1967 Legislature removed the Resources Division and its role in economic development from the Department of Agriculture and created a new Department of Economic Development. The Legislature also transferred tractor permit and enforcement responsibility from the Railway Commission to the Department of Agriculture.

In 1982, the Legislature discontinued the Weather Control Commission and directed the Department of Agriculture to assume the commission's duties.

In 1988, the Legislature passed the Farm Mediation Act to give agricultural borrowers and lenders a way to resolve financial disputes without litigation. The governor designated the Department of Agriculture to administer the act.

In 1993, the Legislature passed the Nebraska Pesticide Act. This legislation gave the department authority to regulate pesticides in Nebraska.

In 1996, the Legislature repealed the weather modification laws and declared that after Jan. 1, 1997, no new weather control districts could be formed.

In 1998, the Legislature repealed the laws relating to weather control districts and gave natural resources districts the authority to establish weather modification programs. Also in 1998, the Legislature enacted the Buffer Strip Act, which provided incentives to landowners to establish buffer strips on certain types of lands to help reduce the levels of sediment, crop nutrients and pesticides being introduced into surface water resources.

In 1999, the Bureau of Animal Industry was given the authority to establish a more comprehensive Domesticated Cervine Animal Act. That year, the Beginning Farmer Tax Credit Act, directed and developed by the Beginning Farmer Board, also was created to strengthen and share resources between new and established producers.

The Commercial Dog and Cat Operation Inspection Act and the Agricultural Opportunities and Value-Added Partnerships Act were enacted in 2000.

In 2002, the Legislature passed the Agricultural Suppliers Lease Protection Act. The act established a system for resolution of lease disputes arising between railroad property owners and agribusiness tenants and guard against unreasonable lease renewal terms or unjust lease termination.

In 2003, the Legislature enacted a disease control and eradication program for scrapie in sheep. The Legislature also passed a law authorizing the director of agriculture to establish a process to recognize and assist efforts by counties to maintain or expand their livestock sectors. The director is authorized to designate a county as a livestock friendly county.

In 2005, the Legislature re-enacted the Agricultural Opportunities Value-Added Partnerships Act with the Department of Agriculture providing assistance to the Department of Economic Development in administering the act.

The 2006 Legislature enacted a law to regulate exotic animal auctions and swap meets and expanded the Nebraska Poultry Disease Control Act relating to avian influenza in poultry.

In 2007, the Legislature amended the Commercial Dog and Cat Operator Inspection Act by adding additional requirements and enforcement powers, provided for mediation of fence disputes by the farm mediation service when the adjoining land is utilized as agricultural or horticultural land, adopted a new Bovine Tuberculosis Act and changed the Nebraska Brand Committee to include the Director of Agriculture or his or her designee as an ex-officio member. The Legislature also required the Department of Agriculture, for promotion purposes, to collect an excise tax on grapes sold or delivered in Nebraska, established the Riparian Vegetation Management Task Force relating to vegetation management and treatment with the Department of Agriculture providing administrative assistance and authorized the Department of Agriculture to award grants for management of vegetation to improve streamflow in natural streams.

The 2008 Legislature adopted the Food Supply Animal Veterinarian Incentive Program Act to encourage veterinarians to locate in rural Nebraska and practice food supply animal veterinarian medicine.

In 2009, the Legislature extended the Riparian Vegetation Management Task Force's responsibilities for four more years to June 30, 2013. In addition, the Legislature adopted a new Anthrax Control Act.

The 2010 Legislature expanded the Pesticide Act to include licensing of the aerial pesticide applicator business. In addition, the Legislature repealed assessment of an excise tax on corn and grain sorghum to be used for water resources purposes for the period of Oct. 1, 2012, through Sept. 30, 2019.

In 2011, the Legislature repealed the Agricultural Opportunities and Value-Added Partnerships Act. In addition, the Legislature required the Department of Agriculture to adopt a standard for all honey produced by honey bees. The department also was required to provide a report by Nov. 15, 2011, on actions necessary to implement a state meat and poultry inspection program. The Legislature also eliminated the Nebraska Railway Council, on which a representative of the department served as a member.

In 2012, the Legislature created the Nebraska Invasive Species Council, which includes a representative of the Department of Agriculture.

In 2013, the Legislature eliminated the Livestock Auction Market Board. In addition, the Legislature imposed notification and testing requirements in relation to bovine trichomoniasis in beef or dairy breeding bulls and imposed restrictions on sales or transportation of bulls having a laboratory confirmation of this disease. The Legislature also extended the Riparian Vegetation Management Task Force's authority to June 30, 2015.

The Legislature in 2014 enacted the Exotic Animal Auction or Exchange Venue Act, establishing new requirements on sales of exotic animals and organizers of such events. The Legislature also required the department to provide a report on the dairy industry in Nebraska. Legislation was enacted allowing the growth and cultivation of industrial hemp for research purposes under set parameters and providing the department authority to adopt regulations.

With the 2013-15 budget, the Legislature approved an agency realignment of the

Nebraska Department of Agriculture. This realignment consisted of combining the agency's nine divisions into four focus areas, as follows: Administration and Laboratory are now in the Administration - Shared Services Focus Area; Ag Promotion and Development, Poultry and Egg Development, Utilization and Marketing and Potato Development are now included in the Ag Promotion and Development Focus Area; the Bureau of Animal Industry and the Bureau of Plant Industry are now included in the Animal and Plant Health Protection Focus Area; and the Bureau of Dairies and Foods and the Bureau of Weights and Measures are now included in the Food Safety and Consumer Protection Focus Area.

In 2015, the Legislature amended the Commercial Dog and Cat Operator Inspection Act to improve enforcement and further clarify provisions of the act. The Legislature also required the Department of Agriculture to develop an assessment matrix that county officials may use to determine whether to approve or disapprove a conditional use permit or special exception application for a livestock operation. This is to be done in consultation with a committee of experts.

The Legislature reinstated the Riparian Vegetation Management Task Force in 2016. The task force has the same responsibilities as it did when created in 2007, except that efforts are not required to be directed initially toward river basins designated as fully appropriated or over appropriated. The 2016 Legislature also created the Nebraska Craft Brewery Board. The department — at the direction of and in cooperation with the board — is to use the money collected to develop and maintain programs for the research and advancement of the beer brewing process and promotion of both the beer industry and agricultural products grown and produced in Nebraska for the beer industry.

In 2017, the Legislature repealed the Nebraska Graded Egg Act because there were only a few licensed operators and it made sense to regulate eggs under the Pure Food Act. Also repealed in 2017 was the outdated Nebraska Rangeland Grasshopper Control Act. Lastly, updates were made to better reflect current practices of producing hybrid seed corn.

LB135, adopted in the Legislature's 2018 session, updated the agricultural promotion and marketing statutes.

In 2019, LB657 was adopted to create the Nebraska Hemp Farming Act. The same year, LB333 amended the Nebraska Milk Act by adopting updated versions of federal guidance. Also, LB320 was adopted making changes to the Pesticide Act to implement changes relating to federal pesticide applicator certification requirements. 2019 also saw the passage of LB243 to create the Healthy Soils Task Force.

LB344 became law in 2020, modernizing the Nebraska animal health and disease statutes. LB835 was also adopted by the 2020 Legislature, updating both the Pure Food Act and the Weights and Measures Act by codifying updates to federal law. LB1152 updated the Hemp Farming Act by bringing the state into alignment with the USDA-approved state plan for hemp production management.

Administration - Shared Services

Contact Person: Brent Davis, Chief Administrator, Nebraska Department of Agriculture, P.O. Box 94947, 245 Fallbrook Blvd., Ste. 200, Lincoln, NE 68521, phone

(402) 471-2341, email – brent.davis@nebraska.gov

The Administration - Shared Services Focus Area administers numerous programs within the department. The director and his or her support staff provide leadership, management, direction and supervision to the entire agency. In addition, this focus area includes: data processing; legal, finance and accounting; commodity boards' revolving funds; communications and public information; and emergency coordination. Also included in this focus area are the State Agriculture Laboratories, composed of three laboratory sections: Feed, Fertilizer and Agricultural Lime; Food, Dairy and Residue; and Quality Assurance.

The Data Center works in conjunction with the Office of the Chief Information Officer to provide data and related services including programming and the setup of hardware and software.

Legal provides legal support and advice to the agency regarding regulatory and advocacy activities.

Finance and Accounting provides support services to the director and all focus areas in accounting, auditing, budgeting, payroll and legislative fiscal information. Fiscal services and fee collection are performed for the commodity checkoff programs through administrative service contracts.

Communications and Public Information manages the NDA's internal and external communications, public records requests and media relations, including writing and distributing press releases and responding to public and media inquiries. The section also manages NDA's website and social media accounts and manages and develops marketing materials.

Emergency Coordination provides coordination among focus areas and with the Nebraska Emergency Management Agency for emergency planning and response purposes.

Agriculture Laboratories

Contact Person: Erik Pearson, Laboratory Administrator, 3703 S. 14th St., Lincoln, NE 68502, phone (402) 471-2176, email — erik.pearson@nebraska.gov

In 1967, the Nebraska Department of Agriculture Laboratory was removed from the Bureau of Dairies, Foods and Drugs — now known as the Food Safety and Consumer Protection Focus Area — and given independent program status. Another reorganization in 1975 incorporated the Livestock Disease Control Laboratory and the Seed Laboratory into the Laboratory section. In 1999, these two sections were combined into one laboratory. Brucellosis was the main testing focus of the Livestock Disease Control Laboratory until the disease was eradicated from cattle in Nebraska in 1995. The laboratory closed in 2004 due to a decline in sample volume. Those desiring a brucellosis test now send samples out of state.

In 2007, the Seed Laboratory merged with the Nebraska Crop Improvement Association (NCIA) and testing functions took place at the NCIA laboratory at 267 Plant Science Hall until 2014, when NCIA ended the memorandum of understanding. Currently, NCIA performs seed testing for the department under a contract.

In 1996, the Residue Laboratory was formed separately from the Dairy and Food Laboratory to perform work under the Federal Insecticide, Fungicide and Rodenticide

Act (FIFRA) administered by the Environmental Protection Agency. Environmental samples such as soil, water and vegetation were examined for herbicide and pesticide residues. Due to increasing cost, testing services of state samples under FIFRA migrated from Nebraska to the FIFRA program at the State Hygienic Laboratory at the University of Iowa in 2008. The FDA Food Emergency Response Network (FERN) awarded a cooperative agreement to the Residue Laboratory in 2009 and shifted the focus of testing from environmental samples to food samples. In 2017, the Residue Laboratory merged with the Dairy and Food Laboratory during a management reorganization that also created the Quality Assurance Laboratory section. The QA section oversees compliance with ISO 17025 for food and feed testing.

Today, the NDA Laboratory continues to provide support services to the Food Safety and Consumer Protection and Animal and Plant Health Protection focus areas by performing chemical, physical and biological analyses. These methods evaluate foods, feeds, fertilizers, agricultural lime and dairy products.

Ag Promotion and Development

Contact: Cicely Wardyn, Deputy Director, Nebraska Department of Agriculture, 245 Fallbrook Blvd., Ste. 200, P.O. Box 94947, Lincoln, NE 68521, phone (402) 471-2341, email — cicely.wardyn@nebraska.gov

Ag Promotion and Development (AP&D) develops markets by coordinating efforts with farmers and ranchers, ag organizations, university and research institutions, other state and national agencies and private businesses. Through various programs and outreach, AP&D strives to create opportunities for ag-related development and profitability. Such efforts include:

- researching and fostering opportunities for marketing a variety of Nebraska agricultural products, as well as disseminating information of importance to the agricultural industry in the state;
- assisting with international trade by assessing market potential, connecting buyers and sellers, helping host trade teams and other promotional efforts and assisting companies with import problems at the point of entry;
- marketing ag-based products in free online directories that provide consumers with access to information about a variety of Nebraska-based businesses, including fresh produce growers, feedlots, food and meat companies, agri-tourism sites, hay producers and Christmas tree growers; and
- fostering special initiatives, including the Beginning Farmer Program, the Farm Mediation Program, the Livestock Friendly County program, the Livestock Siting Matrix, the Nebraska Our Best to You program and the Nebraska: Straight from the Good Life branding program for international and domestic promotional activities.

In addition, AP&D coordinates several federal grants that help expand marketing opportunities, particularly for the specialty crop industry. These programs include the Specialty Crop Block Grant Program, the Senior Farmers Market Nutrition and Women, Infants and Children Farmers Market Nutrition programs and the Produce Safety Rule.

AP&D administers six checkoff programs on behalf of their respective industries: poultry and egg, potato, aquaculture, grape and wine, craft brewing and dry pea and

lentils. These industries represent unique production opportunities available to farmers and highlight the diversity of our agriculture industry. The Department of Agriculture is responsible for the budgetary process and administration of the programs.

Nebraska Grape and Winery Board

Contact Person: Casey Foster, Ag Promotion Coordinator, Nebraska Department of Agriculture, 245 Fallbrook Blvd., Ste. 200, P.O. Box 94947, Lincoln, NE 68521, phone (402) 471-6857, email — casey.foster@nebraska.gov, website — grapeandwineryboard.nebraska.gov

The 2000 Legislature created the Nebraska Grape and Winery Board to create programs that develop and advance the state's grape and wine industry. These programs provide grape producers and winery owners with the resources to learn how to grow, sell, market and promote their grape and wine products.

The board consists of five members appointed by the governor on a nonpartisan basis. Board members must be Nebraska residents who are at least 21 years old and either engaged in or previously engaged in wine or grape production or research in this state. At least two board members must be members of the Nebraska Winery and Grape Growers Association. In addition, the state director of agriculture or his or her designee and the vice chancellor of the University of Nebraska Institute of Agriculture and Natural Resources or his or her designee serve as nonvoting ex officio members.

Member	Term Expires
Jim Ballard, Raymond.....	June 7, 2024
Connie Brittan, North Platte.....	June 7, 2025
David Hanna, Lexington.....	June 7, 2023
Max McFarland, Lexington.....	June 7, 2024
Michael Schilling, Pawnee City.....	June 7, 2023
Hector L. Santiago Anadon, Lincoln... University of Nebraska Institute of Agriculture and Natural Resources.....	Ex Officio
Casey Foster, Lincoln..... Department of Agriculture.....	Ex Officio

Nebraska Craft Brewery Board

Contact Person: Casey Foster, Ag Promotion Coordinator, 245 Fallbrook Blvd., Ste. 200, P.O. Box 94947, Lincoln, NE 68521, phone (402) 471-6857, email — casey.foster@nebraska.gov

The 2016 Legislature created the Nebraska Craft Brewery Board to maintain programs for the research and advancement of the beer brewing process and the marketing and promotion of the state's beer industry and agricultural products and byproducts grown and produced in Nebraska for use in the beer industry.

The board consists of seven members appointed by the governor on a nonpartisan basis. Members must be residents of Nebraska, at least 21 and either engaged in or previously engaged in the manufacture or wholesale or retail sale of beer in the state or the production of agricultural products used in the brewing process.

At least two board members are selected by the governor from a list submitted by the Nebraska Craft Brewers Guild, and at least two members from a list submitted by the Associated Beverage Distributors of Nebraska. The director of agriculture and the executive director of the Nebraska Tourism Commission or their designees serve

as nonvoting ex officio members.

Member	Term Expires
Joshua Christensen, Fort Calhoun.....	Dec. 31, 2025
Anthony Gillick, Omaha.....	Dec. 31, 2025
Nikolai Knezovich, Lincoln.....	Dec. 31, 2023
Mark Kraus IV, Holdrege.....	Dec. 31, 2025
Ryan Penke, Omaha.....	Dec. 31, 2024
Eric Schafer, Lincoln.....	Dec. 31, 2024
Zachary Triemert, Omaha.....	Dec. 31, 2023
Casey Foster, Lincoln.....	Department of Agriculture.....Ex Officio
Karen Kollars, Kearney.....	Nebraska Tourism Commission.....Ex Officio

Farm Mediation Service

Contact Person: Karla Bahm, Program Administrator, Nebraska Department of Agriculture, 245 Fallbrook Blvd., Ste. 200, P.O. Box 94947, Lincoln, NE 68509-4947, phone (402) 471-4876, email — karla.bahm@nebraska.gov, website — negotiations.nebraska.gov

Statutory Reference: 2-4801 to 2-4815

Since 1988, the Farm Mediation Service has assisted Nebraska landowners, farmers, ranchers, agricultural lenders and state and federal Department of Agriculture agencies in resolving disputes in a confidential and nonadversarial setting. A mediation may be requested by a Nebraska agricultural landowner concerning a property fence dispute, a Nebraska agricultural borrower or creditor concerning an agricultural credit issue or a Nebraska producer concerning an adverse decision given them by a USDA agency.

Mediation is a process in which an impartial mediator helps the parties identify and clarify issues and directs collaborative problem solving toward a mutually agreed upon solution. The mediation process is designed for quick resolution of disputes and is a cost-effective alternative to litigation. Prior to mediation, both parties are offered no-cost education at individual sessions to learn about the mediation process, farm law and financial options that are available to them. A personal financial analysis and preparation for mediation also is offered at no cost to aid in developing options.

Beginning Farmer Program

Contact Person: Karla Bahm, Program Administrator, Nebraska Department of Agriculture, 245 Fallbrook Blvd., Ste. 200, P.O. Box 94947, Lincoln, NE 68509-4947, phone (402) 471-4876, email — karla.bahm@nebraska.gov, website — nextgen.nebraska.gov

Statutory Reference: 77-5201 to 77-5214

The Beginning Farmer Tax Credit Act was passed by the Legislature in 1999 to help beginning farmers and ranchers gain access to agricultural assets for lease. The act provides a Nebraska income tax credit for owners of agricultural assets such as land, machinery and livestock facilities as an incentive to rent their assets to a beginning farmer who has met specific eligibility requirements.

Eligible beginning farmers also may apply for a personal property tax exemption up to \$100,000 valuation of equipment and machinery used in production agriculture.

The board of directors is appointed by the governor and develops and directs the

programs, approves and certifies the participants and advocates for the farmers as part of their duties.

Members	Represents	Term Expires
Britt Anderson, Gothenburg.....	District 3 Producer.....	July 16, 2023
Brad Lubben, Lincoln	Academia.....	July 16, 2023
Dave Nielsen, Lincoln.....	District 1 Producer.....	July 16, 2023
Wade Thornburg, Table Rock.....	Lending Community	July 16, 2023
John Walvoord, Waterloo.....	District 2 Producer.....	July 16, 2023
Sherry Vinton, Whitman.....	Department of Agriculture.....	Nonexpiring
Glen White, Lincoln.....	Department of Revenue.....	Nonexpiring

Nebraska Agricultural Youth Council

Contact Person: Christin Kamm, Director of Communications, Nebraska Department of Agriculture, 245 Fallbrook Blvd., Ste. 200, P.O. Box 94947, Lincoln, NE 68521, phone (402) 471-6856 or (800) 831-0550, email — christin.kamm@nebraska.gov, website — nda.nebraska.gov/nayi

The Nebraska Department of Agriculture supports and enhances Nebraska's agriculture industry through educational activities that teach Nebraska youth about the role of agriculture through educational services, public relations and public information.

The Nebraska Agricultural Youth Institute (NAYI) is a five-day summer conference designed to introduce high school juniors and seniors to agricultural issues, leadership skills and career opportunities. NAYI is held in July and is organized by the Nebraska Agricultural Youth Council (NAYC) through the Department of Agriculture. Other NAYC projects include ag week promotion, elementary school visits and the Urban Youth Farm Tour.

Potato Development Program

Contact Person: Casey Foster, Ag Promotion Coordinator, Nebraska Department of Agriculture, 245 Fallbrook Blvd., Ste. 200, P.O. Box 94947, Lincoln, NE 68521, phone (402) 471-6857, email — casey.foster@nebraska.gov

Statutory Reference: 2-1802

The Potato Development Program was established as part of the Department of Agriculture by the 1945 Legislature. Under the guidance of the Potato Development Committee, the program contracts with universities for research activities and conducts market promotion and development activities for potatoes for food and seed.

The 1969 Legislature updated a statute calling for a potato inspection grading service. As a service to the potato industry, the program helps the Potato Certification Association of Nebraska conduct an inspection program on Nebraska-certified seed potatoes. In addition, the program provides potato grading services, which are funded by user fees, as requested.

The program's activities are paid for by a tax on Nebraska-grown potatoes. The tax, originally one-half cent per 100 pounds, currently is 1 cent per 100 pounds. The tax is collected from licensed potato shippers. Any shipper selling at least 180,000 pounds of potatoes a year (including growers not selling through licensed shippers) is defined as a shipper for tax purposes.

Nebraska Potato Development Committee

Statutory Reference: 2-1803

The Nebraska Potato Development Committee provides rules, regulations and guidance for the Potato Development Program. The committee advises the director of agriculture on appointing the program head and his or her deputies, if needed.

The committee consists of three potato shippers and four potato growers, appointed by the governor for two-year terms; the director of agriculture, who serves as chairperson; and the vice chancellor of the University of Nebraska Institute of Agriculture and Natural Resources, as an ex officio member.

The committee meets at least two times a year. Members are not paid but are reimbursed for their expenses.

Member	Position	Term Expires
Chase Engel, Scottsbluff	Grower	Aug. 1, 2024
Tim May, Imperial.....	Potato Grower and Shipper	Aug. 1, 2024
Adam Naslund, Cody	Potato Grower and Shipper	Aug. 1, 2023
Henry Nira, Gering.....	Potato Shipper.....	Aug. 1, 2023
Troy Sorensen, Alliance.....	Potato Grower.....	Aug. 1, 2023
Matthew Ward, North Platte.....	Potato Grower.....	Aug. 1, 2022
Laurie Widdowson, Kearney.....	Potato Grower.....	Aug. 1, 2023
Michael Boehm, Lincoln.....	Institute of Agriculture & Natural Resources.....	Ex Officio
Casey Foster, Lincoln	Department of Agriculture	Ex Officio

Nebraska Poultry and Egg Development, Utilization and Marketing

Contact Person: Kathi Schildt, Executive Director, Poultry and Egg Development, Utilization and Marketing, Nebraska Department of Agriculture, P.O. Box 94947, Lincoln, NE 68509-4947, phone (402) 761-2216

Statutory Reference: 2-3402

The Poultry and Egg Development, Utilization and Marketing Program was created in 1976 with the passage of the Poultry and Egg Resources Act by the Legislature. The program works with public and private organizations to conduct services enhancing the image of poultry, eggs and related products. These endeavors include consumer education, research, advertising, promotion, utilization and market development. A voluntary checkoff fee of up to 5 cents per case of eggs and 3 cents per marketed turkey may be assessed to run these programs.

Nebraska Poultry and Egg Development, Utilization and Marketing Committee

Statutory Reference: 2-3404

The Nebraska Poultry and Egg Development, Utilization and Marketing Committee advises the director on poultry and egg industry issues. State law calls for the elected directors of Nebraska Poultry Industries Inc. to serve as committee members. Ex officio committee members may include, but are not limited to, the following: the state director of agriculture; the vice chancellor of the University of Nebraska Insti-

tute of Agriculture and Natural Resources; the UNL Department of Animal Sciences chairperson; a Department of Animal Sciences poultry specialist; the Nebraska Poultry Industries general manager; and a consumer organization representative.

Member	Position
Frank Anoina, David City.....	Director
William Bevans, Waverly.....	Director
William Claybaugh, Carroll.....	Director
Ashlee Hartman, Lincoln.....	Director
Adam Hladky, Utica.....	Director
Julie Kelly, Wakefield.....	Director
Carrie McFarland, Bloomfield.....	Director
Pat Melena, Wakefield.....	Director
Brent Nelson, Manhattan, Kan.	Director
Jason Perdue, York.....	Director
Kellee Rasmussen, Ericson.....	Director
Jim Sechrist, Bonner Springs, Kan.	Director
Jeff Shaner, Fort Calhoun.....	Director
John Toney, Omaha.....	Director
Steve Welch, Grand Island.....	Director
Roger Dudley, DVM, Lincoln.....	State Veterinarian (Ex Officio)
Clint Krehbiel, Lincoln.....	Animal Science Department, UNL (Ex Officio)
Brett Kreifels, Omaha.....	Extension Educator, UNL (Ex Officio)
Sheila Purdum, Lincoln.....	Extension Poultry Specialist, UNL (Ex Officio)
Don Reynolds, Lincoln.....	Veterinary Medicine & Biomedical Sciences, UNL (Ex Officio)
Kathi Schildt, Milford.....	Nebraska Poultry Industries (Ex Officio)
Kylie Schildt, Milford.....	Nebraska Poultry Industries (Ex Officio)
Jayne Stratton, Lincoln.....	Extension Food Safety Specialist, UNL (Ex Officio)
Allissa Troyer, Lincoln.....	Program Manager, Department of Agriculture (Ex Officio)
Sherry Vinton, Whitman.....	Director of Agriculture (Ex Officio)
Cicely Warydn, Lincoln.....	Deputy Director of Agriculture (Ex Officio)
Curtis Weller, Lincoln.....	Food Science and Technology, UNL (Ex Officio)
Del Wilmot, DVM, Lincoln.....	(Ex Officio)

Animal and Plant Health Protection

Contact Persons: Tammy Zimmerman, Animal and Plant Health Protection Administrator, Nebraska Department of Agriculture, 245 Fallbrook Blvd., Ste. 200, P.O. Box 94787, Lincoln, NE 68521, phone (402) 471-2351, email — tammy.zimmerman@nebraska.gov; Dr. Roger Dudley, State Veterinarian, Nebraska Department of Agriculture, 245 Fallbrook Blvd., Ste. 200, P.O. Box 94787, Lincoln, NE 68521, phone (402) 471-2351, email — roger.dudley@nebraska.gov

Statutory Reference: 81-202

In 2013, the Nebraska Department of Agriculture combined two previously separate divisions into one focus area – combining the Bureau of Plant Industry and the Bureau of Animal Industry to create the Animal and Plant Health Protection (APHP) Focus Area.

Livestock health was first vested in a Livestock Sanitary Board created in 1885 that consisted of a three-member, governor-appointed commission and a state veterinary surgeon. The 1901 Legislature repealed the 1885 act and made the governor the state veterinarian with power to appoint a deputy to perform the work of the office. In 1913,

power was given to a five-member board with the governor as state veterinarian. The 1919 Legislature created the Bureau of Animal Industry as part of the new Department of Agriculture, with the state veterinarian in charge of the bureau. The state veterinarian continues to oversee livestock programming duties under the current APHP Focus Area, which includes the control and eradication of diseases that affect Nebraska livestock.

The ongoing work of the animal health protection programming sector of the APHP Focus Area includes regulation of health requirements for animals imported into, or moving within, the state. Animal movement is one of the primary surveillance functions of this area. In conjunction with our state's import program, which collects animal movement data, the focus area also works with the federal animal identification system.

Licensing programs within the animal programming sector of APHP includes annual licensing and inspection processes for livestock dealers, exotic sales, livestock markets, rendering facilities and pet food facilities.

The department collaborates with the U.S. Department of Agriculture to control and eradicate livestock diseases, federally referred to as "program diseases," such as brucellosis, tuberculosis, pseudorabies, scrapie, chronic wasting disease, equine infectious anemia, avian influenza, equine piroplasmiasis and salmonella pullorum.

The animal programs for APHP also are charged with implementing licensing programs for domesticated cervine animal facilities and commercial dog and cat facilities. Homeland security efforts through outreach activities on production biosecurity, management practices, foreign animal disease education and participation in emergency response activities are supported in the agency. These functions also address production food safety issues at different levels from production to slaughter.

Focus area veterinarians serve as consultants for practicing veterinarians in Nebraska on matters such as emerging disease issues, federal and state regulatory requirements, emergency response and auction market work. They also record and monitor animal health issues related to exotic animal auctions and swap meets.

Plant health protection programming areas consist of the following programs: plant certification and inspection; feed, fertilizer and agricultural lime; pesticides; entomology; noxious weed control; industrial hemp; and seed.

This focus area administers the apiary, plant protection and plant pest, commercial feed, commercial fertilizer and soil conditioner, agricultural liming materials and pesticide, hemp, seed and noxious weed control laws.

The export certification program helps facilitate the export of plants and plant products by inspecting and certifying shipments for interstate and international markets. This program also helps facilitate the shipment of corn, sorghum, broom corn and sudan grass grains to areas with a European corn borer quarantine in effect.

The feed, fertilizer and agricultural lime program has a staff of field inspectors who sample commercial and custom-mixed feeds, fertilizers and agricultural liming materials to assure customers that products meet label guarantees. Samples are submitted to the Nebraska Agricultural Laboratory, where they are analyzed and compared to label guarantees. The inspectors also routinely inspect firms that handle these products to make certain the firms are using good manufacturing practices in their operations.

The commercial feed program has fully implemented the Animal Food Regula-

tory Program Standards. AFRPS is an FDA program intended to standardize animal regulatory programs across the United States. The goal of AFRPS is to move toward risk-based regulatory actions that include components to measure, evaluate and improve the regulatory program while facilitating information sharing between state and federal partners. This goal is aligned with new regulatory methodology that has been implemented via the Food Safety Modernization Act of 2011. FSMA and associated federal regulations regarding animal food manufacturing aim to shift the focus of feed manufacturers and regulators from responding to adverse conditions to preventing them through current good manufacturing practices and preventive controls. These changes represent the largest shift in animal food regulation in the last 70 years. As a response, the commercial feed program has sought outreach and education opportunities that will help industry adapt to the changing landscape of feed manufacture and regulation.

The entomology program is responsible for preventing harmful plant pests from being introduced and becoming established in Nebraska. This is accomplished by conducting statewide detection surveys for plant pests, inspecting plant material and educating industry on exotic and invasive plant pest issues.

The pesticide program regulates the distribution, use, storage, application and disposal of pesticides. Under a cooperative agreement with the U.S. Environmental Protection Agency, the program enforces provisions of the Federal Insecticide, Fungicide and Rodenticide Act. Programs are developed to implement various provisions of this act that deal with endangered species, worker protection and groundwater.

The 1998 Legislature passed the Nebraska Buffer Strip Act. The intent of the act was to develop a program providing incentives to landowners who establish buffer strips on certain types of lands to reduce the levels of sediment, crop nutrients and pesticides being introduced into surface water resources. Landowners who desire to participate in the buffer strip program are eligible to receive payments of up to \$250 per acre for up to 10 years. Landowners whose lands are accepted into the program are required to enter into agreements with their natural resources districts. This includes agreeing to maintain the lands according to the contract requirements.

The seed program provides for the collection of samples of agricultural seeds, lawn grass seed, hemp seed and vegetable seed. Samples collected are submitted to the Nebraska Crop Improvement Association Laboratory, where tests for purity, germination, content of noxious weed seed and other special tests are performed.

The noxious weed program protects Nebraskans from the threat posed by noxious weeds. The director of agriculture designates which plants are considered noxious and determines what control measures to use. The inspection staff evaluates county noxious weed programs, conducts annual county noxious weed surveys and responds to reports of uncontrolled noxious weed infestations. The program provides assistance to county weed control programs when training is needed for county weed superintendents. In addition, the weed program supports the work of riparian vegetation control in the state's waterways to improve and maintain water conveyance across the state.

The Nebraska Hemp Farming Act was enacted into law with the passage of LB657, allowing for interested persons to plant a hemp commodity in collaboration with USDA guidelines. The legislation authorized the Nebraska Department of Agriculture

to regulate the growing, processing, handling and brokering of hemp in Nebraska. To legally grow hemp in Nebraska, parties must receive a license from NDA, regardless of the size or purpose for cultivation. Growing, processing, handling and/or brokering hemp without a license from NDA or a tribe with a USDA-approved hemp plan is illegal in Nebraska.

Market News

Market News is a cooperative effort with USDA Market News Service to expand livestock auction feeder cattle market price reporting at a comparable level to surrounding states. Eleven livestock markets have agreements with the Nebraska Department of Agriculture.

Food Safety and Consumer Protection (FSCP)

Contact Person: Teresa Curry, FSCP Focus Area Administrator, Nebraska Department of Agriculture, 245 Fallbrook Blvd., Ste. 200, P.O. Box 94757, Lincoln, NE 68521, phone (402) 471-3422, email — teresa.curry@nebraska.gov

Food regulation in Nebraska began in 1899 with the creation of a Food Commission. In 1907, the commission became the Food, Dairy and Drug Commission. The duties of oil inspector, first established in 1887, were added to the commission in 1913. The governor was the commissioner and appointed a deputy, a state chemist and other employees.

The duties of the defunct Hotel Commission were added by the 1917 Legislature. This involved regulation of hotels, rooming houses, apartments and restaurants.

In 1937, the Legislature changed the bureau's name to the Bureau of Dairies, Foods and Drugs when a law concerning milk and cream testing was rewritten. Drug regulation was vested with the Department of Health in 1941.

The bureau enforced bingo laws from 1959 to 1965 after the 1959 Legislature legalized the game. Bingo law regulation was then transferred to the state tax commissioner's office.

The Department of Agriculture was reorganized by the director in 1967 to transfer administration of feed, fertilizer and poison laws to the Bureau of Plant Industry. Administration of livestock remedies law was transferred to the Bureau of Animal Industry. Also, the department laboratory was given division status.

In 1967, the Legislature passed the Nebraska Egg Law, which set standards for eggs consistent with those established by the U.S. Department of Agriculture. The act was paid for by a license fee and an inspection fee based on the volume of eggs handled. The law was updated in 1969 with a new licensing and inspection fee schedule. The 1969 act further required mandatory coding and dating of consumer packages of eggs.

In 1981, all previous food laws, with the exception of the Graded Egg Act, adopted in 1977, were repealed by the Legislature and replaced by the Nebraska Pure Food Act. The Graded Egg Act was repealed in 2017.

The Nebraska Pure Food Act, last revised in 2017, regulates food establishments, food processors and salvage operations in the state. The types of establishments licensed and inspected include restaurants, taverns, grocery stores, bakeries, food processors,

food storage establishments, mobile food units and push carts, vending, temporary food establishments, salvage operations and itinerant food vendors.

In 2007, legislation combined the Manufacturing Milk Act and the Grade A Milk Law into one, which is now known as the Nebraska Milk Act. The act retains the farm requirements for manufacturing farms but makes milk processing and various other requirements equivalent to those found in the FDA/PHS Pasteurized Milk Ordinance. In addition, the law modified permit fees and the way inspection fees are calculated. This change is more equitable, spreads costs to all of the industry and provides some flexibility to raise or lower fees as necessary to maintain the program.

In 2013, Nebraska law was brought in line with federal requirements that enable the industry to ship milk and milk products through interstate commerce.

FSCP contains the Weights and Measures Program, formerly the Weights and Measures Division. When the Department of Agriculture was created in 1919, the Division of Weights and Measures became part of the Bureau of Markets and Marketing. The division checked commercial weighing and measuring devices for statewide accuracy. Though packaged products were not widely used, the division monitored the products for accurate quantity and continues to do so today.

In the mid-1940s, the division became part of the Bureau of Dairies and Foods, where it remained until 1972. The division's activities were sporadic and were conducted by the Bureau of Dairies and Foods and the Bureau of Plant Industry. In 1970, staff members were hired specifically for weights. In 1971, the Nebraska Standards Laboratory was created with the capability of making precise calibrations of standards of mass, length and volume.

After a new weights and measures law was passed in 1972, inspection duties were given to one section for administration. In 1974, Weights and Measures became a division within the Department of Agriculture. That same year, a regulation for the Voluntary Registration of Service Agencies and Servicemen for Commercial Weighing and Measuring Devices was adopted, as well as a regulation pertaining to requirements for pit scales that set minimum standards for construction. In 1982, the pit regulations were updated, and regulations were added regarding pitless-type scale installations. In 1991, the regulations again were updated to recognize advancements in technology and require only weighing and measuring devices that hold a national-type evaluation program certificate of conformance to be used in commerce.

The current Weights and Measures program protects the integrity of commercial measurements through certification of weighing and measuring equipment, evaluations of net quantity and pricing representations of packaged commodities and by ensuring that marketing practices provide the ability to make price and quantity comparisons.

The program annually inspects more than 39,500 commercial weighing and measuring units including railroad track and supermarket point of sale scales, meters used to measure bulk deliveries of refined fuels, liquefied petroleum gases and fuel pumps at service stations and convenience stores. In addition, the program conducts inspections of packaged commodities to verify that these packages contain the net quantity represented by the packer.

The Weights and Measures Program is a member of and actively participates in the

National Conference on Weights and Measures and the Central Weights and Measures Association.

Nebraska National Agricultural Rankings*

Rank	Category	Number
1st	Cash receipts per capita, 2020	\$10,832
1st	Commercial cattle slaughter, 2021	7,091,600 head
1st	Great Northern beans production, 2021	874,000 cwt.
2nd	Alfalfa hay production, 2021	3,731,000 tons
2nd	Beef and veal exports, 2021	\$1,811,999,179
2nd	Cattle and calves - all, Jan. 1, 2022	6,800,000 head
2nd	Cattle on feed, Jan. 1, 2022	2,820,000 head
2nd	Commercial red meat production, 2021	7,967,200,000 pounds
2nd	Ethanol production, 2021	2,296,000,000 gallons
2nd	Light red kidney bean production, 2021	182,000 cwt.
2nd	Pinto bean production, 2021	1,446,000 cwt.
2nd	Proso millet production, 2021	3,840,000 bushels
3rd	Cash receipts from all farm commodities, 2020	\$21,248,190,000
3rd	Corn exports, 2020	\$1,185,000,000
3rd	Corn for grain production, 2021	1,854,640,000 bushels
3rd	Hay production - all, 2021	6,289,000 tons
4th	Beef cows, Jan. 1, 2022	1,832,000 head
4th	Cash receipts from all crops, 2020	\$10,349,015,000
4th	Cash receipts from all livestock and products, 2020	\$10,899,175,000
4th	Dry edible bean production - all, 2021	2,780,000 cwt.
4th	Dry edible pea production, 2021	354,000 cwt.
4th	Grain sorghum production, 2021	19,780,000 bushels
4th	Land in farms and ranches, 2021	44,800,000 acres
4th	Soybean production, 2021	350,910,000 bushels
5th	Agricultural exports, 2020	\$7,141,300,000
5th	Harvested acres of principal crops, 2021	19,453,000 acres
5th	Soybean exports, 2020	\$1,907,300,000
5th	Sugar beet production, 2021	1,397,000 tons
5th	Total animal products exports, 2020	\$1,677,200,000
6th	Commercial hog slaughter, 2021	7,765,300 head
6th	Hogs and pigs - all, Dec. 1, 2021	3,600,000 head
8th	Sunflower production, 2021	34,550,000 pounds
8th	Organic cropland acres, 2019	146,803 acres
8th	Pork exports, 2021	\$325,778,000
11th	Winter wheat production, 2021	41,160,000 bushels

*Source: Nebraska Agriculture 2022 Fact Card, Nebraska Department of Agriculture.

Crop Production in Nebraska, 1959-2021*

Year	WHEAT			CORN FOR GRAIN		
	Harvested Acres	Production in Bushels	Value	Harvested Acres	Production in Bushels	Value
1959	3,104,000	68,204,000	120,023,000	6,558,000	318,063,000	327,605,000
1960	3,011,000	85,712,000	148,263,000	6,538,000	333,438,000	326,769,000
1961	3,220,000	78,807,000	140,276,000	5,296,000	275,392,000	305,685,000
1962	2,760,000	53,820,000	104,411,000	5,031,000	304,376,000	337,857,000
1963	2,815,000	60,522,000	110,755,000	5,031,000	286,767,000	309,708,000
1964	2,871,000	70,340,000	93,552,000	3,793,000	204,822,000	237,594,000
1965	2,727,000	54,540,000	72,538,000	3,565,000	249,550,000	291,974,000
1966	2,860,000	100,100,000	163,163,000	4,100,000	328,000,000	390,320,000
1967	3,265,000	86,523,000	114,210,000	4,510,000	333,740,000	350,427,000
1968	3,070,000	98,240,000	114,941,000	4,239,000	313,686,000	341,918,000
1969	2,650,000	83,495,000	97,666,000	4,620,000	434,280,000	473,365,000
1970	2,410,000	91,580,000	111,728,000	4,828,000	366,928,000	458,660,000
1971	2,434,000	102,228,000	126,763,000	5,300,000	450,500,000	500,055,000
1972	2,509,000	92,833,000	161,529,000	5,135,000	534,040,000	817,081,000
1973	2,680,000	93,800,000	356,440,000	5,900,000	554,600,000	1,336,586,000
1974	2,900,000	98,600,000	395,666,000	5,700,000	399,000,000	1,165,080,000
1975	3,070,000	98,240,000	333,034,000	5,920,000	503,200,000	1,247,936,000
1976	2,950,000	94,400,000	224,672,000	6,100,000	518,500,000	1,068,110,000
1977	2,950,000	103,250,000	229,215,000	6,550,000	648,450,000	1,277,447,000
1978	2,550,000	81,600,000	227,664,000	6,750,000	762,750,000	1,693,305,000
1979	2,550,000	86,700,000	319,056,000	7,150,000	822,250,000	2,039,180,000
1980	2,850,000	108,300,000	413,706,000	7,100,000	603,500,000	1,858,780,000
1981	2,900,000	104,400,000	384,192,000	6,880,000	791,200,000	1,954,264,000
1982	2,900,000	101,500,000	340,025,000	6,800,000	748,000,000	2,109,360,000
1983	2,300,000	98,900,000	331,315,000	4,850,000	470,450,000	1,472,509,000
1984	2,250,000	81,000,000	266,490,000	6,950,000	806,200,000	2,079,996,000
1985	2,300,000	89,700,000	250,263,000	7,450,000	953,600,000	2,116,992,000
1986	2,000,000	76,000,000	169,480,000	7,000,000	896,000,000	1,361,920,000
1987	1,950,000	85,800,000	210,210,000	6,200,000	812,200,000	1,591,912,000
1988	2,000,000	72,000,000	263,520,000	6,600,000	818,400,000	2,029,632,000
1989	2,050,000	55,350,000	207,563,000	7,000,000	847,000,000	1,948,100,000
1990	2,250,000	85,500,000	216,315,000	7,300,000	934,400,000	2,130,432,000
1991	2,100,000	67,200,000	202,272,000	7,800,000	990,600,000	2,318,004,000
1992	1,850,000	55,500,000	175,380,000	7,900,000	1,066,500,000	2,228,985,000
1993	2,100,000	73,500,000	223,440,000	7,550,000	785,200,000	1,978,704,000
1994	2,100,000	71,400,000	242,046,000	8,250,000	1,146,750,000	2,671,928,000
1995	2,100,000	86,100,000	392,616,000	7,700,000	854,700,000	2,752,134,000
1996	2,100,000	73,500,000	315,315,000	8,250,000	1,179,750,000	3,114,540,000
1997	1,900,000	70,300,000	224,960,000	8,600,000	1,135,200,000	2,633,664,000
1998	1,800,000	82,800,000	210,312,000	8,550,000	1,239,750,000	2,330,730,000
1999	1,700,000	81,600,000	179,520,000	8,300,000	1,153,700,000	2,018,975,000
2000	1,650,000	59,400,000	155,034,000	8,050,000	1,014,300,000	1,927,170,000
2001	1,600,000	59,200,000	162,800,000	7,750,000	1,139,250,000	2,210,145,000
2002	1,520,000	50,160,000	180,576,000	7,350,000	940,800,000	2,182,656,000
2003	1,820,000	83,720,000	269,578,000	7,700,000	1,124,200,000	2,686,838,000
2004	1,650,000	61,050,000	197,192,000	7,950,000	1,319,700,000	2,665,794,000
2005	1,760,000	68,640,000	230,630,000	8,250,000	1,270,500,000	2,439,360,000
2006	1,700,000	61,200,000	279,684,000	7,750,000	1,178,000,000	3,534,000,000
2007	1,960,000	84,280,000	490,510,000	9,200,000	1,472,000,000	6,094,080,000
2008	1,670,000	73,480,000	490,846,000	8,550,000	1,393,650,000	5,644,283,000
2009	1,610,000	77,280,000	365,534,000	8,850,000	1,584,150,000	5,671,257,000
2010	1,490,000	64,070,000	337,649,000	8,850,000	1,469,100,000	7,477,719,000
2011	1,480,000	66,000,000	446,220,000	9,600,000	1,536,000,000	9,384,960,000
2012	1,300,000	53,300,000	419,471,000	9,100,000	1,292,200,000	8,851,570,000
2013	1,140,000	39,900,000	277,305,000	9,950,000	1,613,950,000	7,214,357,000
2014	1,450,000	71,050,000	409,959,000	8,950,000	1,602,050,000	6,039,729,000
2015	1,210,000	45,980,000	204,611,000	9,150,000	1,692,750,000	6,043,118,000
2016	1,310,000	70,740,000	222,124,000	9,550,000	1,699,900,000	5,643,668,000
2017	1,020,000	46,920,000	189,088,000	9,300,000	1,683,300,000	5,639,055,000
2018	1,010,000	49,490,000	233,098,000	9,300,000	1,785,600,000	6,392,448,000
2019	970,000	55,290,000	210,102,000	9,810,000	1,785,420,000	6,784,596,000
2020	-	34,030,000	-	-	1,790,090,000	-
2021	-	41,160,000	-	-	1,854,640,000	-

*Source: USDA National Agricultural Statistics Service.

Crop Production in Nebraska, 1959-2021 (Cont'd.)*

Year	OATS			BARLEY		
	Harvested Acres	Production in Bushels	Value	Harvested Acres	Production in Bushels	Value
1959	1,277,000	31,925,000	20,113,000	317,000	6,816,000	4,976,000
1960	1,213,000	43,062,000	24,976,000	225,000	6,525,000	4,633,000
1961	1,067,000	34,144,000	21,511,000	225,000	6,300,000	5,103,000
1962	939,000	30,987,000	19,832,000	117,000	3,042,000	2,525,000
1963	845,000	23,238,000	15,105,000	84,000	1,512,000	1,270,000
1964	617,000	17,584,000	11,781,000	78,000	1,638,000	1,441,000
1965	617,000	24,680,000	16,042,000	37,000	1,110,000	1,010,000
1966	543,000	21,720,000	14,770,000	32,000	960,000	941,000
1967	483,000	20,010,000	14,287,000	25,000	875,000	831,000
1968	464,000	12,760,000	8,549,000	35,000	1,155,000	1,016,000
1969	561,000	24,404,000	15,130,000	40,000	1,360,000	1,197,000
1970	578,000	24,276,000	15,779,000	45,000	1,620,000	1,442,000
1971	517,000	26,367,000	17,402,000	42,000	1,680,000	1,529,000
1972	390,000	19,110,000	14,715,000	38,000	1,292,000	1,331,000
1973	430,000	21,070,000	24,231,000	30,000	1,080,000	1,890,000
1974	535,000	25,145,000	38,220,000	27,000	945,000	2,079,000
1975	590,000	28,910,000	41,630,000	33,000	1,188,000	2,435,000
1976	660,000	27,720,000	41,580,000	40,000	1,440,000	2,808,000
1977	700,000	40,600,000	40,194,000	43,000	1,935,000	3,077,000
1978	450,000	21,150,000	25,803,000	29,000	1,102,000	1,873,000
1979	400,000	21,200,000	27,984,000	28,000	1,204,000	2,107,000
1980	380,000	15,580,000	28,823,000	25,000	950,000	2,185,000
1981	395,000	15,800,000	30,178,000	22,000	858,000	1,888,000
1982	460,000	26,680,000	38,686,000	22,000	1,100,000	2,200,000
1983	310,000	13,640,000	23,052,000	69,000	2,691,000	6,189,000
1984	320,000	15,680,000	26,813,000	78,000	2,652,000	5,437,000
1985	420,000	25,620,000	29,975,000	120,000	3,840,000	6,336,000
1986	360,000	21,240,000	24,001,000	135,000	5,400,000	6,480,000
1987	360,000	17,640,000	28,577,000	70,000	2,520,000	3,024,000
1988	320,000	12,160,000	29,062,000	60,000	1,920,000	3,648,000
1989	240,000	8,640,000	13,478,000	25,000	650,000	1,138,000
1990	280,000	13,440,000	15,994,000	22,000	880,000	1,945,000
1991	220,000	11,880,000	14,375,000	27,000	1,026,000	1,847,000
1992	220,000	15,400,000	20,174,000	17,000	850,000	1,615,000
1993	160,000	6,880,000	9,838,000	14,000	532,000	958,000
1994	150,000	7,500,000	9,675,000	8,000	304,000	562,000
1995	90,000	4,500,000	8,235,000	6,000	222,000	477,000
1996	105,000	7,455,000	15,730,000	17,000	901,000	1,937,000
1997	90,000	5,850,000	10,472,000	9,000	459,000	1,010,000
1998	95,000	5,320,000	6,331,000	8,000	400,000	720,000
1999	75,000	4,650,000	5,022,000	3,000	144,000	202,000
2000	45,000	1,890,000	2,684,000	5,000	135,000	216,000
2001	60,000	3,660,000	5,819,000	4,000	180,000	297,000
2002	55,000	2,365,000	4,730,000	4,000	128,000	237,000
2003	90,000	6,570,000	10,052,000	4,000	200,000	380,000
2004	50,000	3,400,000	5,134,000	3,000	162,000	292,000
2005	60,000	4,380,000	7,139,000	-	-	-
2006	45,000	2,025,000	4,030,000	-	-	-
2007	35,000	2,135,000	6,704,000	-	-	-
2008	35,000	2,450,000	8,477,000	-	-	-
2009	30,000	2,070,000	4,699,000	-	-	-
2010	25,000	1,700,000	5,151,000	-	-	-
2011	15,000	945,000	3,553,000	-	-	-
2012	18,000	1,026,000	4,319,000	-	-	-
2013	25,000	1,625,000	6,793,000	-	-	-
2014	30,000	2,400,000	7,224,000	-	-	-
2015	40,000	2,680,000	5,896,000	-	-	-
2016	25,000	1,500,000	3,375,000	-	-	-
2017	35,000	1,715,000	4,493,000	-	-	-
2018	22,000	1,518,000	4,326,000	-	-	-
2019	18,000	1,134,000	3,402,000	-	-	-

* Source: USDA National Agricultural Statistics Service. Data for 2019 is the most recent available.

Crop Production in Nebraska, 1959-2021 (Cont'd.)*

Year	SORGHUM FOR GRAIN			SOYBEANS		
	Harvested Acres	Production in Bushels	Value	Harvested Acres	Production in Bushels	Value
1959.....	1,418,000	61,683,000	48,113,000	146,000	3,504,000	6,482,000
1960.....	1,796,000	90,698,000	72,558,000	164,000	4,592,000	8,908,000
1961.....	1,185,000	59,842,000	59,842,000	292,000	7,446,000	16,158,000
1962.....	1,540,000	101,640,000	101,640,000	310,000	8,370,000	18,665,000
1963.....	1,863,000	102,465,000	94,268,000	356,000	10,146,000	24,553,000
1964.....	1,975,000	90,850,000	89,942,000	523,000	11,506,000	28,535,000
1965.....	2,271,000	121,498,000	110,563,000	696,000	16,356,000	39,582,000
1966.....	2,089,000	142,052,000	136,370,000	745,000	21,978,000	58,022,000
1967.....	2,193,000	123,904,000	110,275,000	782,000	17,595,000	42,932,000
1968.....	1,700,000	98,600,000	86,768,000	782,000	18,377,000	43,737,000
1969.....	1,514,000	110,522,000	106,101,000	766,000	24,895,000	55,765,000
1970.....	1,480,000	75,480,000	81,518,000	812,000	17,864,000	49,662,000
1971.....	2,057,000	123,420,000	114,781,000	609,000	15,225,000	45,523,000
1972.....	1,640,000	118,080,000	161,770,000	707,000	22,978,000	102,712,000
1973.....	2,000,000	136,000,000	284,240,000	1,210,000	36,300,000	194,931,000
1974.....	1,900,000	62,700,000	168,663,000	1,150,000	28,175,000	175,249,000
1975.....	1,900,000	104,500,000	237,215,000	1,200,000	32,400,000	155,844,000
1976.....	2,100,000	119,700,000	215,460,000	980,000	19,600,000	127,008,000
1977.....	2,070,000	146,970,000	257,198,000	1,130,000	40,680,000	233,503,000
1978.....	1,870,000	140,250,000	263,670,000	1,250,000	42,500,000	276,250,000
1979.....	1,920,000	151,680,000	341,280,000	1,610,000	54,740,000	325,703,000
1980.....	2,030,000	121,800,000	347,130,000	1,770,000	53,100,000	384,975,000
1981.....	2,060,000	164,800,000	352,672,000	2,070,000	78,660,000	455,441,000
1982.....	1,760,000	128,480,000	294,219,000	2,250,000	78,750,000	437,700,000
1983.....	1,000,000	61,000,000	162,260,000	2,070,000	58,995,000	452,492,000
1984.....	1,900,000	121,600,000	269,952,000	2,550,000	66,300,000	373,269,000
1985.....	1,930,000	154,400,000	296,448,000	2,360,000	84,960,000	412,906,000
1986.....	1,530,000	136,170,000	183,830,000	2,450,000	93,100,000	424,536,000
1987.....	1,300,000	106,600,000	172,692,000	2,350,000	83,425,000	485,534,000
1988.....	1,360,000	103,360,000	223,258,000	2,360,000	70,800,000	517,548,000
1989.....	1,630,000	101,060,000	205,152,000	2,560,000	81,920,000	446,464,000
1990.....	1,410,000	108,570,000	222,568,000	2,360,000	81,420,000	455,138,000
1991.....	1,350,000	90,450,000	202,608,000	2,460,000	82,410,000	450,783,000
1992.....	1,530,000	143,820,000	260,314,000	2,460,000	103,320,000	554,828,000
1993.....	1,250,000	73,750,000	167,413,000	2,500,000	90,000,000	558,000,000
1994.....	1,200,000	117,600,000	230,496,000	2,860,000	134,420,000	711,082,000
1995.....	980,000	56,840,000	172,225,000	3,060,000	100,980,000	662,429,000
1996.....	1,030,000	97,850,000	228,969,000	3,010,000	135,450,000	973,886,000
1997.....	750,000	60,750,000	130,637,000	3,550,000	143,775,000	902,907,000
1998.....	600,000	56,400,000	94,752,000	3,750,000	165,000,000	796,950,000
1999.....	470,000	42,770,000	64,908,000	4,250,000	180,625,000	807,394,000
2000.....	500,000	35,000,000	64,288,000	4,575,000	173,950,000	771,894,000
2001.....	425,000	35,700,000	64,574,000	4,900,000	222,950,000	934,161,000
2002.....	320,000	16,000,000	37,901,000	4,580,000	176,330,000	957,472,000
2003.....	500,000	31,000,000	72,738,000	4,500,000	182,250,000	1,279,395,000
2004.....	415,000	32,370,000	55,832,000	4,750,000	218,500,000	1,210,490,000
2005.....	250,000	21,750,000	37,149,000	4,660,000	235,330,000	1,306,082,000
2006.....	240,000	18,720,000	58,077,000	5,010,000	250,500,000	1,515,525,000
2007.....	240,000	22,560,000	89,699,000	3,850,000	196,350,000	1,947,792,000
2008.....	210,000	19,110,000	62,069,000	4,860,000	225,990,000	2,212,442,000
2009.....	135,000	12,555,000	39,513,000	4,760,000	259,420,000	2,459,302,000
2010.....	80,000	7,200,000	35,240,000	5,100,000	267,750,000	2,945,250,000
2011.....	90,000	8,640,000	50,803,000	4,840,000	261,360,000	3,136,320,000
2012.....	60,000	3,540,000	23,987,000	4,990,000	207,085,000	2,919,899,000
2013.....	145,000	9,715,000	40,150,000	4,770,000	255,195,000	3,240,977,000
2014.....	160,000	13,120,000	52,679,000	5,330,000	287,820,000	3,800,489,000
2015.....	240,000	23,040,000	74,318,000	5,270,000	305,660,000	2,647,016,000
2016.....	175,000	17,850,000	48,880,000	5,150,000	314,150,000	2,883,897,000
2017.....	130,000	11,570,000	33,368,000	5,670,000	326,025,000	2,960,307,000
2018.....	170,000	15,980,000	48,771,000	5,590,000	324,220,000	1,920,604,000
2019.....	130,000	12,090,000	39,607,000	4,840,000	283,140,000	2,378,376,000
2020.....	-	13,650,000	-	-	294,120,000	-
2021.....	-	19,780,000	-	-	350,910,000	-

*Source: USDA National Agricultural Statistics Service.

Crop Production in Nebraska, 1959-2021 (Cont'd.)*

Year	SUGAR BEETS			ALL HAY		
	Harvested Acres	Production in Tons	Value	Harvested Acres	Production in Tons	Value
1959.....	63,900	1,107,000	13,505,000	4,772,000	6,230,000	92,204,000
1960.....	68,700	1,226,000	15,815,000	4,922,000	6,685,000	100,275,000
1961.....	77,700	1,155,000	14,322,000	4,900,000	6,047,000	100,985,000
1962.....	72,700	940,000	12,314,000	5,227,000	7,433,000	115,212,000
1963.....	83,100	1,594,000	19,766,000	4,809,000	6,602,000	118,836,000
1964.....	86,200	1,407,000	18,150,000	4,724,000	6,272,000	126,067,000
1965.....	66,500	928,000	12,064,000	4,673,000	7,063,000	134,197,000
1966.....	65,200	1,205,000	16,388,000	4,490,000	6,379,000	137,148,000
1967.....	62,900	853,000	12,283,000	4,491,000	6,497,000	126,692,000
1968.....	71,800	1,222,000	18,819,000	4,297,000	6,054,000	133,188,000
1969.....	87,300	1,673,000	19,407,000	4,328,000	6,951,000	142,496,000
1970.....	78,700	1,365,000	20,202,000	4,150,000	6,100,000	128,100,000
1971.....	77,700	1,425,000	23,085,000	4,170,000	6,933,000	145,593,000
1972.....	82,100	1,650,000	29,865,000	4,050,000	7,140,000	171,360,000
1973.....	74,400	1,482,000	53,352,000	4,050,000	7,476,000	242,970,000
1974.....	75,500	1,382,000	69,376,000	3,850,000	6,270,000	282,150,000
1975.....	96,000	1,776,000	51,326,000	3,950,000	6,503,000	292,635,000
1976.....	84,500	1,690,000	35,997,000	3,800,000	5,953,000	315,509,000
1977.....	67,700	1,354,000	36,558,000	3,900,000	7,530,000	252,255,000
1978.....	76,000	1,368,000	38,030,000	3,800,000	7,538,000	263,830,000
1979.....	72,400	1,462,000	49,708,000	3,700,000	7,618,000	312,338,000
1980.....	85,000	1,777,000	83,519,000	3,700,000	7,083,000	389,565,000
1981.....	78,400	1,889,000	63,659,000	3,650,000	7,010,000	417,095,000
1982.....	45,400	926,000	32,317,000	3,700,000	7,855,000	361,330,000
1983.....	65,300	1,233,000	38,963,000	3,650,000	7,635,000	389,385,000
1984.....	67,500	1,480,000	33,596,000	3,700,000	7,695,000	377,055,000
1985.....	53,200	1,229,000	35,027,000	3,300,000	6,755,000	283,710,000
1986.....	59,000	1,387,000	45,078,000	3,450,000	7,388,000	251,192,000
1987.....	60,200	1,102,000	39,121,000	3,100,000	6,865,000	274,600,000
1988.....	62,200	1,319,000	56,981,000	3,400,000	6,510,000	413,385,000
1989.....	62,200	1,169,000	50,501,000	3,200,000	5,705,000	430,228,000
1990.....	71,000	1,491,000	59,789,000	3,650,000	7,205,000	410,548,000
1991.....	78,100	1,578,000	61,542,000	3,600,000	7,473,000	335,856,000
1992.....	77,500	1,387,000	54,925,000	3,450,000	7,793,000	350,570,000
1993.....	79,600	1,473,000	52,586,000	3,450,000	7,323,000	359,011,000
1994.....	74,100	1,504,000	54,896,000	3,300,000	7,415,000	391,490,000
1995.....	72,300	1,186,000	40,798,000	3,150,000	7,200,000	407,700,000
1996.....	51,200	913,000	40,537,000	3,150,000	7,455,000	470,033,000
1997.....	60,300	1,013,000	36,063,000	3,200,000	6,790,000	485,941,000
1998.....	47,400	934,000	32,877,000	3,200,000	7,680,000	363,150,000
1999.....	66,200	1,258,000	41,766,000	3,200,000	7,700,000	286,440,000
2000.....	54,800	1,112,000	32,470,000	2,950,000	5,945,000	409,228,000
2001.....	41,400	840,000	30,996,000	3,200,000	7,400,000	507,230,000
2002.....	42,000	760,000	30,400,000	3,050,000	5,750,000	481,425,000
2003.....	42,400	861,000	36,420,000	3,150,000	7,600,000	407,290,000
2004.....	47,500	1,050,000	41,895,000	2,800,000	6,423,000	323,853,000
2005.....	45,300	924,000	39,824,000	2,850,000	6,945,000	337,970,000
2006.....	57,800	1,347,000	59,942,000	2,750,000	5,588,000	495,484,000
2007.....	44,300	1,041,000	42,056,000	2,650,000	6,185,000	532,455,000
2008.....	37,300	843,000	42,824,000	2,570,000	6,232,000	537,344,000
2009.....	52,600	1,294,000	70,652,000	2,700,000	6,235,000	450,565,000
2010.....	47,500	1,131,000	82,111,000	2,690,000	6,349,000	460,122,000
2011.....	51,600	1,285,000	93,163,000	2,480,000	5,624,000	634,291,000
2012.....	48,900	1,457,000	89,751,000	2,570,000	4,457,000	846,624,000
2013.....	44,200	1,313,000	49,631,000	2,500,000	4,935,000	698,775,000
2014.....	45,900	1,336,000	65,063,000	2,580,000	6,028,000	569,453,000
2015.....	46,800	1,329,000	68,178,000	2,700,000	6,360,000	536,440,000
2016.....	47,200	1,411,000	36,545,000	2,380,000	5,717,000	432,560,000
2017.....	45,200	1,437,000	48,427,000	2,510,000	5,595,000	526,475,000
2018.....	44,100	1,407,000	42,210,000	2,700,000	6,985,000	706,775,000
2019.....	42,100	1,069,000	-	2,450,000	6,085,000	614,900,000
2020.....	-	1,417,000	-	-	6,370,000	-
2021.....	-	1,397,000	-	-	6,289,000	-

*Source: USDA National Agricultural Statistics Service.

Livestock Inventory in Nebraska, 1959-2021*

Year	CATTLE		SHEEP	
	Number	Value	Number	Value
1959	4,886,000	815,962,000	813,000	15,634,000
1960	5,072,000	664,432,000	836,000	12,653,000
1961	5,134,000	698,224,000	811,000	11,796,000
1962	5,434,000	787,930,000	723,000	9,537,000
1963	5,773,000	894,815,000	671,000	10,188,000
1964	6,048,000	792,288,000	634,000	8,791,000
1965	6,077,000	704,932,000	585,000	9,247,000
1966	6,259,000	863,742,000	577,000	11,104,000
1967	6,377,000	962,927,000	569,000	10,946,000
1968	6,394,000	952,706,000	451,000	8,665,000
1969	6,330,000	1,006,470,000	393,000	8,535,000
1970	6,330,000	1,171,050,000	377,000	9,318,000
1971	6,457,000	1,194,545,000	370,000	7,955,000
1972	6,780,000	1,457,700,000	366,000	8,601,000
1973	6,865,000	1,750,575,000	370,000	9,620,000
1974	7,410,000	2,185,950,000	290,000	9,425,000
1975	6,900,000	1,035,000,000	240,000	6,960,000
1976	6,550,000	1,244,500,000	210,000	7,245,000
1977	6,450,000	1,322,250,000	190,000	7,030,000
1978	6,500,000	1,560,000,000	237,000	11,613,000
1979	6,450,000	2,644,500,000	175,000	11,375,000
1980	6,400,000	3,168,000,000	210,000	14,595,000
1981	6,850,000	3,116,750,000	250,000	16,375,000
1982	7,250,000	2,936,250,000	225,000	12,263,000
1983	7,200,000	2,736,000,000	205,000	10,865,000
1984	6,900,000	2,760,000,000	195,000	9,750,000
1985	6,300,000	2,583,000,000	165,000	8,580,000
1986	6,000,000	2,370,000,000	160,000	9,600,000
1987	5,800,000	2,378,000,000	173,000	13,148,000
1988	5,700,000	2,907,000,000	180,000	14,940,000
1989	5,600,000	3,276,000,000	169,000	13,520,000
1990	5,700,000	3,391,500,000	177,000	12,744,000
1991	5,900,000	4,041,500,000	165,000	11,055,000
1992	5,800,000	3,654,000,000	144,000	7,344,000
1993	5,900,000	3,953,000,000	136,000	8,568,000
1994	6,150,000	4,212,750,000	95,000	6,650,000
1995	6,000,000	3,721,000,000	105,000	7,875,000
1996	6,500,000	3,250,000,000	105,000	10,080,000
1997	6,650,000	3,724,000,000	95,000	8,835,000
1998	6,750,000	4,252,000,000	100,000	10,000,000
1999	6,700,000	3,819,000,000	105,000	10,290,000
2000	6,650,000	4,455,500,000	102,000	11,220,000
2001	6,600,000	4,686,000,000	114,000	13,680,000
2002	6,400,000	4,416,000,000	101,000	10,908,000
2003	6,200,000	4,464,000,000	97,000	11,834,000
2004	6,200,000	5,456,000,000	102,000	13,668,000
2005	6,300,000	5,733,000,000	92,000	13,432,000
2006	6,500,000	6,370,000,000	106,000	16,112,000
2007	6,650,000	5,918,500,000	90,000	12,330,000
2008	6,450,000	6,127,500,000	80,000	10,720,000
2009	6,350,000	5,524,500,000	71,000	9,372,000
2010	6,300,000	5,355,000,000	74,000	9,842,000
2011	6,300,000	6,488,000,000	74,000	12,654,000
2012	6,450,000	7,998,000,000	77,000	17,633,000
2013	6,400,000	7,875,000,000	80,000	15,920,000
2014	6,250,000	8,437,500,000	76,000	18,164,000
2015	6,250,000	10,000,000,000	81,000	21,141,000
2016	6,450,000	9,352,500,000	80,000	18,560,000
2017	6,450,000	7,675,500,000	83,000	19,422,000
2018	6,800,000	8,568,000,000	80,000	18,320,000
2019	6,800,000	8,228,000,000	75,000	17,025,000
2020	6,850,000	-	-	-
2021	6,800,000	-	-	-

* Source: USDA National Agricultural Statistics Service.

Livestock Inventory in Nebraska, 1959-2021 (Cont'd.)

Year	CHICKENS		SWINE	
	Number	Value	Number	Value
1959	10,425,000	6,985,000	2,502,000	48,038,000
1960	9,938,000	10,435,000	2,527,000	74,799,000
1961	9,224,000	7,471,000	2,704,000	78,146,000
1962	8,177,000	6,494,000	2,758,000	79,430,000
1963	7,952,000	6,759,000	2,868,000	69,979,000
1964	7,532,000	6,478,000	2,696,000	68,478,000
1965	6,719,000	6,450,000	2,561,000	123,696,000
1966	6,819,000	6,819,000	2,766,000	97,640,000
1967	6,259,000	4,569,000	3,043,000	\$87,334,000
1968	5,343,000	4,595,000	3,226,000	98,070,000
1969	4,979,000	5,228,000	3,000,000	120,600,000
1970	5,230,000	4,969,000	3,691,000	86,739,000
1971	4,812,000	4,379,000	3,322,000	97,999,000
1972	4,427,000	4,427,000	3,300,000	143,550,000
1973	4,630,000	7,408,000	3,455,000	214,210,000
1974	4,450,000	7,788,000	3,050,000	134,200,000
1975	4,250,000	7,225,000	2,700,000	230,850,000
1976	3,830,000	6,894,000	3,100,000	147,250,000
1977	4,090,000	6,953,000	3,150,000	211,050,000
1978	4,200,000	7,350,000	3,650,000	323,025,000
1979	3,930,000	7,074,000	4,150,000	251,075,000
1980	4,000,000	7,600,000	3,900,000	308,100,000
1981	4,150,000	8,093,000	4,100,000	305,450,000
1982	4,050,000	8,303,000	3,800,000	357,200,000
1983	3,850,000	7,315,000	4,000,000	256,000,000
1984	4,000,000	9,000,000	3,700,000	297,850,000
1985	3,970,000	8,933,000	3,900,000	288,600,000
1986	4,000,000	8,600,000	3,950,000	375,250,000
1987	4,450,000	10,680,000	4,050,000	315,900,000
1988	4,150,000	8,093,000	4,150,000	292,575,000
1989	5,250,000	11,550,000	4,200,000	348,600,000
1990	6,200,000	16,740,000	4,300,000	378,400,000
1991	7,900,000	16,590,000	4,500,000	310,500,000
1992	9,250,000	17,575,000	4,600,000	326,600,000
1993	9,000,000	14,400,000	4,300,000	322,500,000
1994	10,600,000	20,140,000	4,350,000	239,250,000
1995	11,005,000	20,910,000	4,050,000	287,550,000
1996	11,493,000	24,135,000	3,550,000	337,250,000
1997	12,126,000	25,465,000	3,500,000	315,000,000
1998	13,129,000	27,760,000	3,400,000	156,400,000
1999	13,864,000	25,538,000	3,000,000	219,000,000
2000	13,895,000	25,011,000	3,050,000	240,950,000
2001	13,704,000	24,667,000	2,900,000	243,600,000
2002	13,474,000	24,745,000	3,000,000	235,000,000
2003	14,223,000	25,601,000	2,900,000	205,900,000
2004	13,972,000	26,547,000	2,850,000	313,500,000
2005	13,813,000	29,007,000	2,900,000	290,000,000
2006	13,165,000	23,697,000	3,050,000	292,800,000
2007	12,257,000	29,965,000	3,350,000	261,300,000
2008	11,505,000	25,311,000	3,350,000	318,250,000
2009	11,773,000	25,901,000	3,050,000	274,500,000
2010	11,592,000	25,592,000	3,150,000	346,500,000
2011	11,290,000	32,741,000	3,100,000	403,000,000
2012	11,382,000	34,146,000	3,000,000	375,000,000
2013	11,477,000	41,317,000	3,050,000	442,250,000
2014	11,554,000	35,817,000	3,200,000	464,000,000
2015	9,442,000	35,880,000	3,300,000	330,000,000
2016	10,660,000	41,574,000	3,400,000	306,000,000
2017	9,536,000	35,283,000	3,600,000	342,234,000
2018	10,192,000	41,787,000	3,550,000	355,000,000
2019	11,187,000	42,511,000	3,850,000	386,250,000
2020	-	-	3,650,000	-
2021	-	-	3,600,000	-

* Source: USDA National Agricultural Statistics Service.

Nebraska Commercial Cattle Slaughter, 2014-2019*

Number of Head¹

Month	2014	2015	2016	2017	2018	2019
January	583,300	543,500	569,000	583,300	617,200	643,900
February	451,200	478,200	524,000	541,800	546,200	546,400
March	516,900	525,000	598,600	650,000	600,800	567,100
April	544,900	512,300	546,900	552,400	597,400	620,400
May	583,300	537,300	598,200	668,100	660,000	662,500
June	604,500	544,800	654,200	668,600	656,400	655,500
July	584,400	556,300	590,400	603,900	627,500	651,700
August	568,900	550,700	666,800	695,900	676,400	699,100
September	571,500	582,800	627,000	630,300	595,700	642,400
October	608,700	595,400	623,800	643,100	652,600	711,600
November	519,700	564,000	631,600	631,900	641,900	658,200
December	546,400	590,100	606,600	593,300	580,200	607,200
Total	6,683,700	6,580,300	7,237,100	7,462,500	7,452,200	7,666,000

* Source: USDA National Agricultural Statistics Service. Data from 2019 is the most recent available.

¹ Monthly numbers may not add up to total due to rounding.

Nebraska Commercial Hog Slaughter, 2014-2019*

Number of Head¹

Month	2014	2015	2016	2017	2018	2019
January	660,300	692,400	633,200	687,200	695,400	715,600
February	575,800	636,600	640,800	607,800	602,800	634,600
March	563,300	686,200	672,300	683,700	706,300	655,300
April	595,500	654,900	643,300	632,700	625,900	661,800
May	587,200	596,500	633,000	646,000	626,300	643,100
June	533,000	642,500	654,600	650,500	601,500	623,000
July	536,500	641,200	600,600	612,800	608,200	641,300
August	571,300	663,100	712,100	706,900	723,300	685,600
September	600,500	691,800	702,100	694,100	633,700	654,800
October	667,300	684,400	716,900	713,800	728,000	730,800
November	590,500	654,400	702,900	696,300	673,400	695,500
December	657,800	694,100	675,200	671,900	648,300	670,600
Total	7,139,000	7,938,200	7,987,100	8,003,500	7,873,100	8,012,100

* Source: USDA National Agricultural Statistics Service. Data from 2019 is the most recent available.

¹ Monthly numbers may not add up to total due to rounding.

Nebraska Agricultural and Horticultural Land and Assessed Value,* 1919-2021**

Year	Total Acres Assessed	Assessed Value ¹		Year	Total Acres Assessed	Assessed Value ¹	
		Total	Av. Per Acre			Total	Av. Per Acre
1919	45,703,561	1,379,883,290	30.19	1971	45,120,776	5,390,417,415	119.00
1920	-	2,231,644,795	-	1972	45,734,398	5,453,562,984	119.00
1921	46,389,534	1,831,048,877	39.47	1973	43,910,816	5,539,325,951	126.00
1922	46,421,647	1,753,312,309	37.77	1974	45,384,354	5,614,403,127	124.00
1923	46,487,757	1,797,276,553	38.45	1975	46,181,535	5,614,731,876	122.00
1924	46,452,035	1,773,564,474	38.18	1976	44,681,250	5,544,959,875	124.00
1925	46,466,452	1,774,883,955	38.20	1977	44,301,898	5,746,969,817	130.00
1926	46,611,649	1,775,231,543	38.09	1978	43,580,731	6,513,965,625	149.00
1927	46,611,594	1,778,440,372	38.15	1979	45,235,603	10,575,130,059	234.00
1928	46,990,280	1,780,032,546	38.87	1980	45,411,926	12,302,690,613	271.00
1929	46,622,760	1,782,761,375	38.23	1981	45,318,422	12,420,321,626	274.00
1930	46,802,438	1,736,632,786	37.10	1982	45,332,996	12,476,187,818	275.00
1931	46,700,008	1,736,537,692	37.18	1983	45,432,091	12,563,327,936	277.00
1932	46,811,348	1,435,384,208	30.66	1984	45,349,478	12,605,580,123	278.00
1933	46,663,197	1,148,126,823	24.53	1985	45,300,858	12,653,851,842	279.00
1934	46,791,712	1,140,556,070	24.43	1986	44,997,447	10,801,719,469	240.00
1935	46,758,936	1,140,719,997	24.40	1987	44,982,531	10,048,549,082	223.00
1936	46,689,217	1,136,629,834	24.34	1988	44,977,148	10,044,095,177	223.00
1937	46,559,004	1,136,408,362	24.41	1989	44,973,179	13,509,990,165	300.00
1938	46,538,928	1,132,457,641	24.33	1990	44,968,234	14,932,726,422	332.00
1939	46,513,633	1,129,400,943	24.28	1991	44,955,365	15,941,628,961	332.00
1940	46,412,020	1,032,542,666	22.25	1992	44,952,269	14,067,165,467	335.00
1941	46,443,145	1,032,947,415	22.24	1993	44,954,824	15,632,689,146	348.00
1942	46,318,850	1,015,787,214	21.93	1994	44,938,474	15,755,958,953	351.00
1943	44,792,892	1,014,720,112	22.65	1995	44,911,156	15,927,873,795	355.00
1944	46,229,000	1,011,977,480	21.88	1996	44,904,241	16,313,358,103	363.00
1945	46,007,166	1,012,107,904	22.00	1997	44,845,860	16,950,349,716	377.00
1946	46,211,342	1,019,839,596	22.07	1998	44,861,318	18,148,208,170	405.00
1947	47,362,375	1,020,672,019	21.55	1999	44,887,776	19,423,637,757	433.00
1948	46,304,492	1,039,775,246	22.45	2000	44,830,771	20,364,989,503	454.00
1949	46,197,015	1,044,759,818	22.61	2001	46,231,558	21,206,151,632	459.00
1950	46,180,741	1,050,704,960	22.75	2002	46,136,711	21,904,383,603	475.00
1951	46,215,244	1,051,439,473	22.75	2003	46,234,805	22,878,527,654	495.00
1952	46,109,591	1,075,753,423	23.33	2004	46,191,209	23,893,955,082	517.00
1953	46,192,963	1,289,292,253	27.91	2005	46,184,758	25,247,883,070	547.00
1954	46,130,684	1,195,564,100	25.92	2006	46,146,038	27,405,855,640	594.00
1955	46,242,575	1,201,915,450	25.99	2007	46,091,863	28,247,701,115	613.00
1956	46,058,603	1,197,076,098	26.00	2008	46,078,247	31,188,979,673	677.00
1957	46,058,603	1,194,160,550	25.93	2009	46,067,703	35,015,240,244	760.00
1958	46,058,603	1,429,928,290	31.05	2010	46,053,271	39,170,246,449	850.00
1959	-	1,219,362,899	-	2011	46,041,470	43,676,096,811	949.00
1960	-	1,228,721,457	-	2012	46,034,034	49,269,767,529	1,070.00
1961	-	1,272,133,894	-	2013	46,032,974	60,557,058,156	1,315.00
1962	-	1,293,221,683	-	2014	46,054,315	78,417,880,221	1,070.00
1963	-	1,311,309,620	-	2015	46,050,829	93,546,378,869	1,315.00
1964	-	1,323,914,363	-	2016	46,024,254	99,500,980,388	2,161.00
1965	-	1,470,722,492	-	2017	45,988,278	99,299,018,541	2,159.00
1966	-	1,680,167,588	-	2018	45,970,527	96,517,995,105	2,099.56
1967	-	3,669,246,614	-	2019	45,928,314	92,802,445,958	2,020.59
1968	44,063,435	3,881,568,864	88.00	2020	45,921,348	89,368,270,918	1,946.12
1969	43,694,572	5,345,141,823	122.00	2021	45,898,395	88,362,146,462	1,925.17
1970	46,279,247	5,427,710,974	117.00				

* Assessed farm land only (leased school land not included.) Values equalized by the State Board of Equalization and Assessment from 1920 to 1996; values equalized by the Tax Equalization and Review Commission since 1997. Between 1920 and 1928, there was some slight difference between the assessed and equalized value. Since 1929, the equalized value is used only as the assessed value.

** Source: Nebraska Department of Revenue, Property Assessment Division.

¹ Up to 1920, the assessed value is 20 percent of actual value. From 1921 to 1952, the assessed value is 100 percent of actual value. From 1953 to 1955, the assessed value is 50 percent of actual value. From 1956 to 1957, the assessed value is 50 percent of base value. From 1958 to 1980, the assessed value is 35 percent of actual value. From 1981 to 1991, agricultural land is assessed at 100 percent of actual value. From 1992 to 2006, agricultural land is assessed at 80 percent of actual value. Beginning in 2007, agricultural and horticultural land is assessed at 75 percent of actual value.

Nebraska Irrigation Statistics, 2012-2017*

County and District	Wells Registered to [date] ¹	Total Acres Irrigated ²	
		2012	2017
Banner.....	401	15,173	26,085
Box Butte.....	1,244	141,563	138,458
Cheyenne.....	551	48,677	52,635
Dawes.....	80	21,390	17,819
Deuel.....	301	17,382	17,406
Garden.....	393	35,725	34,596
Kimball.....	376	34,353	33,786
Morrill.....	954	128,633	121,798
Scotts Bluff.....	819	199,195	170,712
Sheridan.....	657	60,699	74,068
Sioux.....	334	39,527	41,824
NORTHWEST.....	6,110	742,317	729,187
Arthur.....	91	12,401	8,746
Blaine.....	150	6,977	8,480
Boyd.....	106	5,221	13,917
Brown.....	472	40,156	40,051
Cherry.....	646	50,879	52,972
Garfield.....	236	22,477	15,311
Grant.....	26	1,703	1,671
Holt.....	3,422	280,234	303,650
Hooker.....	35	3,124	2,518
Keya Paha.....	354	20,138	24,968
Logan.....	289	22,968	16,222
Loup.....	135	8,222	9,408
McPherson.....	126	7,115	8,071
Rock.....	717	36,290	35,194
Thomas.....	46	2,944	2,587
Wheeler.....	632	39,363	36,900
NORTH.....	7,483	560,210	580,666
Antelope.....	2,595	249,735	255,311
Boone.....	1,758	184,700	169,823
Burt.....	553	37,576	47,496
Cedar.....	1,304	139,048	163,240
Cuming.....	509	52,445	53,146
Dakota.....	157	29,301	29,157
Dixon.....	267	23,966	28,129
Knox.....	796	63,949	70,821
Madison.....	1,110	122,039	130,687
Pierce.....	1,328	130,027	127,066
Stanton.....	428	28,398	34,545
Thurston.....	138	11,915	14,905
Wayne.....	358	49,807	61,632
NORTHEAST.....	11,301	1,122,906	1,185,958
Buffalo.....	3,485	240,799	214,055
Custer.....	2,255	261,502	258,000
Dawson.....	3,533	248,463	234,999
Greeley.....	866	88,190	91,861
Hall.....	3,811	207,639	230,826
Howard.....	1,172	115,436	115,645
Sherman.....	698	71,109	93,262
Valley.....	593	93,080	111,336
CENTRAL.....	16,413	1,326,218	1,349,984

* Sources: Nebraska Department of Natural Resources and USDA National Agricultural Statistics Service.

¹The USDA Census of Agriculture is conducted every five years. Data from the 2022 census is not yet available.

²Represents total acres that have wells or ditch water available and could be irrigated if conditions warrant.

Nebraska Irrigation Statistics, 2012-2017 (Cont'd.)

County and District	Wells Registered to [date]	Total Acres Irrigated ²	
		2012	2017
Butler.....	1,396	110,839	102,290
Cass	51	3,513	3,912
Colfax.....	1,057	66,796	80,968
Dodge	1,667	117,968	132,558
Douglas.....	376	19,770	24,557
Hamilton.....	2,876	235,492	248,126
Lancaster.....	375	21,428	21,255
Merrick.....	5,151	167,430	163,772
Nance.....	1,203	63,316	75,573
Platte.....	2,128	194,037	191,820
Polk.....	1,925	151,016	164,224
Sarpy.....	160	10,385	11,518
Saunders.....	1,081	105,618	135,648
Seward.....	1,477	129,932	138,712
Washington.....	154	17,279	22,387
York.....	2,960	252,439	275,403
EAST.....	24,037	1,667,258	1,792,723
Chase.....	1,405	159,692	168,871
Dundy	1,001	94,837	78,376
Frontier.....	660	53,286	50,221
Hayes.....	494	57,112	55,839
Hitchcock	499	21,491	24,306
Keith.....	1,173	115,304	79,889
Lincoln.....	2,217	239,819	242,765
Perkins.....	942	127,855	131,889
Red Willow	844	53,127	52,653
SOUTHWEST	9,235	922,523	884,809
Adams.....	2,482	215,269	236,984
Franklin.....	1,027	85,752	97,462
Furnas.....	846	66,352	64,068
Gosper.....	757	98,765	79,236
Harlan	1,054	93,336	86,579
Kearney.....	2,096	194,547	189,498
Phelps.....	2,156	231,896	225,436
Webster.....	718	55,006	68,089
SOUTH.....	11,136	1,040,923	1,047,352
Clay.....	2,339	191,700	190,577
Fillmore.....	2,144	210,981	219,895
Gage.....	739	63,795	90,816
Jefferson.....	906	92,769	105,424
Johnson.....	273	14,298	19,449
Nemaha.....	159	11,402	15,411
Nuckolls.....	844	65,246	76,695
Otoe.....	73	8,412	12,817
Pawnee.....	10	7,305	11,381
Richardson	84	4,686	11,167
Saline.....	1,304	108,115	135,706
Thayer.....	1,693	135,509	128,372
SOUTHEAST.....	10,568	914,218	1,017,710
TOTAL.....	96,283	8,296,573	8,588,389

¹The USDA Census of Agriculture is conducted every five years. Data from the 2022 census is not yet available.

²Represents total acres that have wells or ditch water available and could be irrigated if conditions warrant.

Nebraska Farm Size, 2017*

County	Number of Farms	Acres of Farmland	Average Size of Farms in Acres	County	Number of Farms	Acres of Farmland	Average Size of Farms in Acres
Adams	545	340,016	624	Jefferson.....	590	358,869	608
Antelope	704	491,922	699	Johnson.....	502	197,399	393
Arthur	95	452,733	4,766	Kearney.....	342	291,307	852
Banner.....	239	423,063	1,770	Keith.....	318	491,482	1,546
Blaine.....	101	366,649	3,630	Keya Paha.....	237	422,909	1,784
Boone.....	524	432,231	825	Kimball.....	443	603,457	1,362
Box Butte.....	431	677,164	1,571	Knox.....	956	600,822	628
Boyd.....	286	322,956	1,129	Lancaster.....	1,786	422,996	237
Brown.....	268	614,967	2,295	Lincoln.....	1,040	1,356,769	1,305
Buffalo.....	953	528,404	554	Logan.....	117	298,017	2,547
Burt.....	521	298,103	572	Loup.....	130	279,800	2,152
Butler.....	723	374,138	571	Madison.....	659	353,414	536
Cass.....	766	346,282	452	McPherson.....	109	488,982	4,486
Cedar.....	784	473,500	604	Merrick.....	483	242,865	503
Chase.....	325	568,622	1,750	Morrill.....	426	828,588	1,945
Cherry.....	567	3,562,961	6,284	Nance.....	375	220,091	587
Cheyenne.....	572	759,469	1,328	Nemaha.....	410	260,810	636
Clay.....	441	319,009	723	Nuckolls.....	431	357,443	829
Colfax.....	516	262,364	508	Otoe.....	815	390,020	479
Cuming.....	804	363,505	452	Pawnee.....	460	272,565	593
Custer.....	1,108	1,505,139	1,358	Perkins.....	418	556,062	1,330
Dakota.....	267	166,515	624	Phelps.....	371	341,523	921
Dawes.....	491	750,204	1,528	Pierce.....	625	343,711	550
Dawson.....	686	610,097	889	Platte.....	836	383,635	459
Deuel.....	225	276,135	1,227	Polk.....	432	251,028	581
Dixon.....	567	279,245	492	Red Willow.....	333	439,337	1,319
Dodge.....	676	337,346	499	Richardson.....	708	341,944	483
Douglas.....	367	90,809	247	Rock.....	220	583,993	2,655
Dundy.....	268	540,172	2,016	Saline.....	717	360,323	503
Fillmore.....	439	329,466	750	Sarpy.....	417	99,472	239
Franklin.....	317	316,479	998	Saunders.....	1,118	479,761	429
Frontier.....	371	484,194	1,305	Scotts Bluff.....	760	441,624	581
Furnas.....	377	450,289	1,194	Seward.....	944	363,385	385
Gage.....	1,188	538,982	454	Sheridan.....	525	1,561,598	2,974
Garden.....	221	1,018,381	4,608	Sherman.....	384	310,819	809
Garfield.....	202	342,498	1,696	Sioux.....	307	1,229,719	4,006
Gosper.....	287	282,132	983	Stanton.....	571	266,226	466
Grant.....	64	495,096	7,736	Thayer.....	414	325,649	787
Greeley.....	369	339,287	919	Thomas.....	90	388,140	4,313
Hall.....	582	328,229	564	Thurston.....	309	232,077	751
Hamilton.....	586	312,294	533	Valley.....	362	350,834	969
Harlan.....	281	333,710	1,188	Washington.....	747	247,958	332
Hayes.....	220	436,754	1,985	Wayne.....	485	281,283	580
Hitchcock.....	288	392,644	1,363	Webster.....	406	328,967	810
Holt.....	1,142	1,393,478	1,220	Wheeler.....	215	357,279	1,662
Hooker.....	97	427,028	4,402	York.....	521	346,602	665
Howard.....	617	280,566	455	State Totals.....	46,332	44,986,821	971

* Source: USDA 2017 Census of Agriculture, which is conducted every five years. Data from the 2022 census is not yet available.

State Athletic Commissioner

Office Address: Omaha State Office Building, 1313 Farnam St., First Floor, Omaha, NE 68102, phone (402) 595-1624, fax (402) 595-1631, email — brian.dunn@nebraska.gov, website — www.athcomm.state.ne.us/

State Athletic Commissioner: Aaron Hendry

Deputy Athletic Commissioner: Brian Dunn

Statutory Reference: 81-8,128

The Office of the State Athletic Commissioner is under the general supervision of the Lottery and Charitable Gaming Division of the Nebraska Department of Revenue.³

The commissioner, appointed by the governor for a two-year term, has sole jurisdiction and control over amateur and professional mixed martial arts as well as professional boxing and sparring matches and exhibitions held within the state. Exceptions are events held by universities, colleges, high schools and military branches and events held by recognized amateur associations for contestants under the age of 16.

The commissioner licenses contestants, promoters, managers, seconds, ringside physicians, judges and referees; promulgates rules and regulations governing bouts; controls and supervises ticket sales and the issuing of complimentary tickets; revokes licenses and issues suspensions when necessary; and controls the number of mixed martial arts and professional boxing and sparring matches and exhibitions held in Nebraska. The commissioner and deputy commissioner are assisted by four inspectors in carrying out the duties of the office.

Department of Banking and Finance

Office Address: 1526 K St., Ste. 300, P.O. Box 95006 Lincoln, NE 68509-5006, phone (402) 471-2171, website — www.ndbf.nebraska.gov

Director: Kelly Lammers

Statutory Reference: 81-101

Publications: Annual report, rules, policy statements, interpretative opinions, statutes governing: state-chartered banks, savings and loans, building and loan associations, trust companies, credit unions, digital asset depositories, licensed lenders, delayed deposit services companies, securities, commodities, seller assisted marketing plans, loan brokers, mortgage bankers, money transmitters and rental purchase agreements. All publications are available on the department's website.

The department began as the State Banking Board in 1895. In 1919, the board's duties were transferred to the Bureau of Banking in the Department of Trade and Commerce. In that same year, regulation of securities was transferred from the Railway Commission to the Department of Trade and Commerce and operated as the Bureau of Securities.

The Department of Banking was made a separate agency in 1933. In 1939, securities enforcement was transferred to the department and, in 1976, the Legislature changed the agency's name to the Department of Banking and Finance. The department is entirely cash funded through assessments and fees collected from the industries it supervises.

³For more information about the Lottery and Charitable Gaming Division, see Page 545.

The Department of Banking and Finance:

- charters banks, trust companies, savings and loan/building and loan associations, credit unions and digital asset depositories
- licenses installment loan, sales finance, delayed deposit services, funds transmission, mortgage banking, broker-dealer and investment adviser firms
- grants individual licenses to bank executive officers, credit union loan officers, mortgage loan originators, broker-dealer agents, issuer-dealer agents and investment adviser representatives
- registers the offer and sale of securities, unless exempt from registration
- administers, enforces and investigates suspected violations of the following Nebraska laws: the Banking Act, Trust Company Act, Bank Holding Company Act, Credit Union Act, Financial Innovation Act, Money Transmitters Act, Securities Act, Commodity Code, Installment Sales Act, Installment Loan Act, Loan Broker Act, Delayed Deposit Services Licensing Act, Residential Mortgage Licensing Act, Consumer Rental Purchase Agreement Act and the Seller-Assisted Marketing Plan Act

Department of Correctional Services

Office Address: Folsom and West Prospecter Place, Building 1, P.O. Box 94661, Lincoln, NE 68509-4661, phone (402) 471-2654, fax (402) 479-5623, website — www.corrections.nebraska.gov

Interim Director: Diane Sabatka-Rine, Lincoln

Statutory References: 81-101 and 83-171

The Nebraska Department of Correctional Services was established as a free-standing agency by the Legislature in 1973. Prior to that, it was part of the Department of Public Institutions.

The governor appoints the agency director. The agency's operating funds come from state general funds, supplemented by federal funds and certain cash funds.

The department's mission is to keep people safe. All NDCS programs and facilities are accredited by the American Correctional Association.

Chief of Staff

Contact Person: Laura Strimple, Chief of Staff, Folsom and West Prospecter Place, Building 1, P.O. Box 94661, Lincoln, NE 68509-4661, phone (402) 471-2654

The chief of staff reports to the director and provides oversight to the following divisions:

- **Communications.** This division coordinates external and internal communication on behalf of the department, serves as a point of contact for media inquiries, acts as spokesperson for the department and oversees management of the department's website and social media.
- **Legislative Services.** This division serves as a point of contact between the department, the Governor's Policy Research Office and the Legislature. This division also coordinates all aspects of the legislative process within the department.
- **Policy and Accreditation.** This division manages all agency policy and provides

oversight to the accreditation process agency wide.

- **Records.** This division is responsible for the development, security, accountability, control and management of inmate records.
- **Research.** This division researches, gathers information, assists management, evaluates the correctional system and handles major requests for information.

Health Services Division

Contact Person: Harbans Deol, D.O., Ph.D., Medical Director, Folsom and West Prospector Place, Building 1; mailing address: P.O. Box 94661, Lincoln, NE 68509-4661, phone (402) 471-2654

The medical director reports to the director and oversees all aspects of health care including medical, mental and behavioral health, nursing, dental, pharmacy, lab and other ancillary departments.

Legal Division

Contact Person: Ryan Gilbride, General Counsel, Folsom and West Prospector Place, Building 1; mailing address: P.O. Box 94661, Lincoln, NE 68509-4661, phone (402) 471-2654

The general counsel reports to the director and provides oversight to agency attorneys, the Public Disclosure Unit and the Americans with Disabilities Act division.

Human Talent Division

Contact Person: Erinn Criner, Human Talent Director, Folsom and West Prospector Place, Building 1; mailing address: P.O. Box 94661, Lincoln, NE 68509-4661, phone (402) 471-2654

The human talent director reports to the director and provides oversight to all human resources functions to include employee recruitment, retention, competitive compensation and benefits. In addition, the human talent director oversees all training and professional development, staff advocacy and process improvement activities.

Operations Division

Contact Person: Diane Sabatka-Rine, Chief of Operations, Folsom and West Prospector Place, Building 1; mailing address: P.O. Box 94661, Lincoln, NE 68509-4661, phone (402) 471-2654

The chief of operations reports to the director and provides oversight to the four agency deputy directors, the agency security administrator/investigations division and ancillary departments.

Industries

Contact Person: Jeremy Elder, Deputy Director - Industries, Folsom and West Prospector Place, Building 1; mailing address: P.O. Box 94661, Lincoln, NE 68509-4661, phone (402) 471-2654

The deputy director of industries oversees the operations of Cornhusker State Industries, Federal Surplus Property, Engineering and the agency safety/sanitation division.

Community Centered Services

Contact Person: Dawn-Renee Smith, Deputy Director – Programs, Folsom and West Prospector Place, Building 1; mailing address: P.O. Box 94661, Lincoln, NE 68509-4661, phone (402) 471-2654

Statutory Reference: 83-911

In addition to providing oversight to the Community Corrections Center-Lincoln, Community Corrections Center-Omaha, Nebraska Correctional Center for Women and Work Ethic Camp, community centered services includes:

- **Programs.** This division develops and oversees case management services, non-clinical programs, education and libraries.
- **Classification.** This division manages the custody classification process on a department-wide basis. This area also oversees the Special Services/Transportation Division responsible for agency-wide detainer administration, issuance of escape warrants, administrative processing of formal governor's warrants and requisitions, transportation of incarcerated individuals and teletype operations.
- **Reentry.** This division leads the collaborative effort to provide comprehensive re-entry planning for each inmate and oversees the Vocational/Life Skills grant partnerships.
- **Interstate Corrections Compact.**⁴ This division provides for the transfer of incarcerated individuals from Nebraska to other states and from other states to Nebraska consistent with Interstate Corrections Compact Act agreements between Nebraska and other states.

- **Volunteer Services.** This division recruits, trains and oversees volunteers who supplement the rehabilitation efforts of the department by leading, attending and supporting religious and self-betterment activities.

Administrative Services

Contact Person: Robin Spindler, Deputy Director – Administrative Services, Folsom and West Prospector Place, Building 1; mailing address: P.O. Box 94661, Lincoln, NE 68509-4661, phone (402) 471-2654

Statutory Reference: 83-911

Divisions include:

- **Budget.** This division plans, organizes and monitors the department's fiscal allocations and fiscal reporting systems. Fiscal and accounting data are compiled for use in budget evaluation and adjustment, cost analysis and budget projections.
- **Fiscal Management.** This division coordinates the department's accounting function, including payments and investment of surplus funds. It is the clearing center for all transfer appropriations and expenditure documents. It also is responsible for inmate trust fund activities, including receipt and disbursement of individual inmate funds, work stipends, payroll and savings accounts. The division also is responsible for grant award monitoring and reporting.
- **Purchasing/Inventory/Food Service.** This division coordinates the department's purchasing and inventory operations. In addition, it manages the purchase and inventory

⁴For more information about the Interstate Corrections Compact, see Page 726.

of food items, food equipment and commodities, including the provision of contractual technical assistance with licensed dietitians.

- **Information Systems.** This division provides department-wide support including data management, technical expertise and information retrieval.

Adult Services

Contact Person: Robert Madsen, Deputy Director – Prisons, Folsom and West Prospector Place, Building 1; mailing address: P.O. Box 94661, Lincoln, NE 68509-4661, phone (402) 471-2654

Statutory Reference: 83-911

In addition to providing oversight to the Reception and Treatment Center, Nebraska Correctional Youth Facility, Nebraska State Penitentiary, Omaha Correctional Center and Tecumseh State Correctional Institution, divisions include:

- **Centralized Intelligence.** This division is responsible for identifying, validating and certifying criminal threat groups/activities and the management of the inmate calling system and drug testing/interdiction programs throughout all correctional facilities.
- **Restrictive Housing.** This division provides oversight for the use of restrictive housing and mission-specific housing alternatives to restrictive housing.

NDCS Facilities

Community Corrections Center-Lincoln

Contact Person: James Jansen, Warden, 2720 West Van Dorn, Lincoln, NE; mailing address: P.O. Box 22200, Lincoln, NE 68542, phone (402) 471-0740, fax (402) 471-6268

Created by the Legislature in 1967, community-based facilities allow incarcerated individuals to be employed or participate in educational, vocational and other program opportunities in the community under limited supervision. The current Community Corrections Center-Lincoln (CCC-L) facility was opened in 1993, housing both male and female community custody level inmates. A 100-bed dormitory was added to the campus in the fall of 2017 and a new female living unit was completed in the spring of 2019. Reentry transitioning is the primary focus and other programs are offered in the community rather than at the facility. Community custody allows for privileges in the form of community passes and furloughs as well as work detail, work release and educational release opportunities for those individuals who are nearing parole release or discharge from their sentence.

Community Corrections Center-Omaha

Contact Person: Shaun Settles, Warden, 2320 Avenue J, Omaha, NE 68110-0099, phone (402) 595-2010, fax (402) 595-3701

The Community Corrections Center-Omaha (CCC-O) has operated out of various locations since 1971, providing a community-based facility for incarcerated individuals to be employed or participate in educational opportunities in the

community under limited supervision. The current facility was opened in 1985 for both male and female community custody inmates. Since the addition of the female housing unit at the Lincoln community facility, CCC-O houses only male community custody level inmates. Reentry transitioning is the primary focus and other programs are offered in the community rather than at the facility. Community custody allows for privileges in the form of community passes and furloughs as well as work detail, work release and educational release opportunities for those individuals who are nearing parole release or discharge from their sentence.

Nebraska Correctional Center for Women

Contact Person: Angela Folts-Oberle, Warden, 1107 Recharge Road, York NE 68467-8003, phone (402) 362-3317, fax (402) 362-3892

Established in 1920 as the “State Reformatory for Women” the Nebraska Correctional Center for Women is the only minimum-medium-maximum custody facility for adult females sentenced to NDCS. A two-phase capital construction project completed in 2004 and 2009 significantly modernized the site. In addition to newly sentenced female inmates, female parole returnees, apprehended escapees, interstate transfer admissions/returnees, county safekeepers and 90-day evaluators sentenced by the court for assessment are also received at this facility. Upon admission, all newly sentenced female inmates are housed in reception and orientation housing, complete a reentry orientation program and undergo a series of evaluations and assessments prior to being classified to specific custody.

The facility also provides general population housing as well as housing for a variety of special needs populations to include a protective management, residential substance abuse treatment, acute/subacute and chronic mental health treatment units and a nursery program unit for eligible expectant/new mothers and their babies. Cornhusker State Industries shops provide rehabilitation through employment and work skills training for inmates. Education services and a variety of clinical, non-clinical and vocational/life skills program opportunities are available. Specialized mental health and medical providers provide programming opportunities to meet the needs of residential, acute/subacute and chronic mental health populations.

Nebraska Correctional Youth Facility

Contact Person: Loretta Wells, Warden, 2610 N. 20th Street E., Omaha NE 68110, phone (402) 595-2000, fax (402) 636-8610

Opened in 1998, the Nebraska Correctional Youth Facility (NCYF) serves as the orientation center for all newly incarcerated males under the age of 18 and facility assignment for all male inmates under the age of 18. In addition, male parole returnees, apprehended escapees, interstate transfer admissions/returnees, county safekeepers and 90-day evaluators sentenced by the court for assessment under the age of 18 are also assigned to this facility. For newly incarcerated individuals under the age of 18, transfer to NCYF is completed immediately following the comple-

tion of initial intake processing at the Reception and Treatment Center. Upon transfer, all newly sentenced males under the age of 18 are housed in reception and orientation housing, complete a reentry orientation program and undergo a series of evaluations and assessments prior to being classified to specific custody. The facility also provides general population housing for individuals 18 and older who are housed separately from those under 18, consistent with applicable standards and regulations. Education services specific to both the under 18 population as well as all others and a variety of clinical, non-clinical and vocational/life skills program opportunities are available.

Nebraska State Penitentiary

Contact Person: Michele Wilhelm, Warden, 4201 S. 14th St., Lincoln, NE; Mailing Address: P.O. Box 22500, Lincoln, NE 68542-2500, phone (402) 471-3161, fax (402) 471-4326

The Nebraska State Penitentiary (NSP), opened in 1869, is the oldest correctional facility and was at one time the only correctional facility in the state. Multiple capital construction projects have occurred since that time resulting in the current male maximum-medium-minimum custody facility it is today. The facility primarily houses general population inmates and includes a skilled nursing facility and a minimum-custody residential substance abuse treatment unit. Cornhusker State Industries shops provide rehabilitation through employment and work skills training for inmates. Education services and a variety of clinical, non-clinical and vocational/life skills program opportunities are available.

Omaha Correctional Center

Contact Person: Barb Lewien, Warden, 2323 Avenue J, Omaha, NE; mailing address: P.O. Box 11099, Omaha, NE 68110-2766, phone (402) 595-3964, fax (402) 595-2227

The Omaha Correctional Center (OCC) opened in 1984 and is a medium-minimum custody facility for male inmates. The facility primarily houses general population inmates preparing for community custody transition and/or parole or discharge and includes an in-patient sex offender program and substance abuse treatment unit. Cornhusker State Industries shops provide rehabilitation through employment and work skills training for inmates. Education services and a variety of clinical, non-clinical and vocational/life skills program opportunities are available.

Reception and Treatment Center

Contact Person: Taggart Boyd, Warden, 3218 West Van Dorn, Lincoln, NE; mailing address: P.O. Box 22800, Lincoln, NE 68542-2800, phone (402) 471-2861, fax (402) 479-6100

The Reception and Treatment Center (RTC) opened in 2022 and represents the

joining of the former Diagnostic and Evaluation Center and the Lincoln Correctional Center, both of which originally opened in 1979. The RTC is the agency's Center of Excellence in the administration of health services.

One area of the RTC is designated for intake operations for all male inmates, including those sentenced to the custody of NDCS, parole returnees, apprehended escapees, interstate transfer admissions/returnees, county safekeepers and 90-day evaluators sentenced by the court for assessment.

The facility also houses medium- and maximum-security male inmates as well as populations requiring specialized housing, including: protective management, residential mental health and acute/subacute and chronic mental health treatment.

Cornhusker State Industries shops provide rehabilitation through employment and work skills training for inmates. Education services and a variety of clinical, non-clinical and vocational/life skills program opportunities are available. Specialized mental health and medical providers offer programming opportunities to meet the needs of residential, acute/subacute and chronic mental health populations.

Phase two of the RTC expansion is scheduled to open in 2022 and includes 384 beds designed for individuals who require the highest level of general population security.

Tecumseh State Correctional Institution

Contact Person: Craig Gable, Warden, 2725 N. Highway 50, Tecumseh, NE; mailing address: P.O. Box 900, Tecumseh, NE 68540, phone (402) 335-5998, fax (402) 335-5115

The Tecumseh State Correctional Institution (TSCI) opened in late 2001 and is a maximum-medium custody facility for male inmates. The facility houses general population inmates as well as those in need of protective management and includes a skilled nursing facility as well as a dedicated gallery for individuals in need of acute/subacute mental health treatment. This site includes the agency's largest restrictive housing unit and also houses individuals sentenced to death. Cornhusker State Industries shops provide rehabilitation through employment and work skills training for inmates. Education services and a variety of clinical, non-clinical and vocational/life skills program opportunities are available.

Work Ethic Camp

Contact Person: Pamela Morello, Warden, 2309 N. Highway 83, McCook, NE 69001, phone (308) 345-8405, fax (308) 345-8407

The Work Ethic Camp (WEC) opened in the spring of 2001 originally housing male and female probationers, parole returnees and sentenced inmates. It is currently a Minimum-B custody facility for male inmates. The facility provides programming and a transition opportunity for individuals nearing community custody eligibility, parole and/or release. Education services and a variety of clinical, non-clinical, vocational/life skills programs and limited work detail opportunities are available.

Department of Economic Development

Office Address: 245 Fallbrook Blvd., Ste. 002, P.O. Box 94666, Lincoln, NE 68521-6733, phone (402) 471-3111, toll-free phone (800) 426-6505, fax (402) 471-3778, website — opportunity.nebraska.gov

Director: Anthony Goins

Deputy Director Programs: Dan Curran

Deputy Director Operations: Joseph Lauber

Statutory References: 81-101 and 81-1201.02

Publications: Publications and forms are available on the department's website.

Business Development Division

Contact Person: Joe Fox, Business Development Director, 301 Centennial Mall South, Fourth Floor, P.O. Box 94666, Lincoln, NE 68509-4666, phone (402) 471-8604, toll-free phone (800) 426-6505, fax (402) 471-3778

Statutory Reference: 81-1201.07

The Business Development Division's ultimate goal is to expand job opportunities in Nebraska by attracting new business and industry, while encouraging expansion of existing industry. The division helps Nebraska communities seek new business and industry through national and international advertising, direct mail, personal calls to prospective industries and participation in trade shows of targeted industries and special events.

Promotional literature stresses the advantages of locating and expanding new businesses and industries in Nebraska. These advantages include performance-based tax incentives, the state's central location, a productive work force, reliable transportation, a generally positive business climate and low-cost, abundant energy.

Existing business assistance provides direct services, including human resource development, business financing, help in enhancing productivity, market diversification and export assistance. It also serves as a clearinghouse for referrals to other sources, such as the Nebraska Business Development Centers and the Nebraska Manufacturing Extension Partnership.

Staff coordinate labor training with industrial location and expansion through advertising, screening assessment, referral, pre-employment, on-the-job training and post-employment training for hourly employees.

Business finance consultants identify and structure financial resources to meet the needs of new and expanding businesses.

The division's One-Stop Business Assistance Center improves businesses' access to state government and reduces government's response time to business needs. The center provides information on regulations, licenses, state and federal requirements, economic development programs and assistance with marketing, business and financing research.

Housing and Community Development Division

Contact Person: Sheryl Hiatt, Housing/Field Director, phone (402) 340-6180

Contact Person: Steve Charleston, Community Development Director, phone (402) 471-3757, 301 Centennial Mall South, Fourth Floor, P.O. Box 94666, Lincoln,

NE 68509-4666, toll-free phone (800) 426-6505, fax (402) 471-3778

Statutory Reference: 81-1201.07

The Housing and Community Development Division helps communities build development capacity and provides programs and services for housing and community development.

The division has financial and technical assistance for community and economic development. Financial resources come from the Community Development Block Grant Program, the HOME Investment Partnerships Program, the Nebraska Affordable Housing Trust Fund and the Nebraska Microenterprise Development Program.

Community Development Block Grant awards are made to communities for economic development and community development activities. Community development grants spur local economic development by funding projects that maintain or expand needed public facilities and adequate housing. They also expand the state's economic base by helping businesses bring new income into — and prevent income from leaving — the state.

The HOME funds provide another source for community and economic development. Through the Technical Assistance Review Team, which is composed of private and public housing partners, communities in need of affordable housing may apply for funds and receive valuable technical assistance and funding for their projects.

The Nebraska Affordable Housing Trust Fund serves as a source of affordable housing funding for the state.

The division's efforts in community betterment include the Community Development Assistance Act, which empowers the department to distribute a 40 percent state tax credit to businesses, corporations, insurance firms or financial institutions that make eligible contributions of cash, services or materials to approved community betterment projects.

The Housing and Community Development Consolidated Plan, which is the comprehensive plan that identifies the state's needs in housing, homelessness, and community and economic development, is developed every five years. The Consolidated Plan is revised and reviewed annually in the Annual Performance Report. Both are available from the department.

The division also manages the Nebraska Commission on Housing and Homelessness. The commission is committed to developing housing and policies that foster the creation and preservation of affordable housing for all Nebraskans.

Nebraska Commission on Housing and Homelessness

Contact Person: Pam Otto, Housing Coordinator, 301 Centennial Mall South, Fourth Floor, P.O. Box 94666, Lincoln, NE 68509-4666, phone (402) 471-4388, toll-free phone (800) 426-6505, email — pam.otto@nebraska.gov

The Nebraska Commission on Housing and Homelessness was established in 1998. Its purposes are to develop ongoing, specific affordable housing and homelessness policies; make recommendations to the governor on policies, plans and courses of action; and monitor implementation of the recommendations.

NCHH has 15 members appointed by the governor from private and nonprofit

sectors, including planners, service providers, low-income advocacy groups, developers, bankers, builders and housing manufacturers. The Department of Economic Development provides staff support. No state funds support NCHH activities.

Member	Affiliation
Nancy Bentley, Scottsbluff	Housing Partners of Western Nebraska
Jeff Chambers, Adams	Community Services Project
Ryan Durant, Elkhorn.....	Cornerstone Associates
Paul Hamelink, Hastings.....	Hastings Village
Lee Ann Heflebower, Lincoln.....	Community Action, Lancaster and Saunders Counties
Tera L. Kucera, Bennington.....	Lincoln Housing Authority
Kathryn Mesner, Central City.....	Mesner Development
Ashley Milner, Hickman.....	Metro Area Continuum of Care for the Homeless
Roger D. Nadrchal, Norfolk.....	NeighborWorks Northeast Nebraska
Mindy Paces, Omaha.....	Heartland Family Service
Judy Petersen, Chambers.....	Central Nebraska Economic Development District
Judy Pederson, North Platte.....	Pro Printing
Amy Thelander, Grant.....	Dawson Area Development
John Turner, Lincoln.....	Region V Systems
Brent Williams, Lincoln.....	Excel Development Group

Local Option Municipal Economic Development Act

Contact Person: Deb Eggleston, Southeast Nebraska Field Service Representative, 301 Centennial Mall South, Fourth Floor, P.O. Box 94666, Lincoln, NE 68509-4666, phone (402) 380-7253

The department provides assistance to communities that want to implement the Local Option Municipal Economic Development Act (LB840), the mechanism by which cities and villages can spend local tax dollars on local economic development programs.

International Division

Contact Person: Cobus Block, International Business Manager, 301 Centennial Mall South, Fourth Floor, P.O. Box 94666, Lincoln, NE 68509-4666, phone (402) 480-5806

The International Division coordinates with other state agencies and with the governor’s office to arrange foreign marketing and investment opportunities for Nebraska business and industry.

The office’s Export Program promotes the export of Nebraska products to international markets through counseling, training and referrals to local export services. The Department of Economic Development also offers exposure to international markets and export finance programs for small business through international trade shows and governor-led trade missions abroad.

Nebraska Film Office

Contact Person: Laurie Richards, 301 Centennial Mall South, P.O. Box 98907, Lincoln, NE 68509-8907, phone (402) 202-1905, toll-free (800) 426-6505, fax (402) 471-3778, website — www.filmnebraska.org

The Nebraska Film Office promotes Nebraska to producers of feature films, independent films, made-for-television movies, documentaries, commercials and other film-related activities. The Film Office also publishes a production guide listing services available for filmmaking in Nebraska, provides scouting services for potential projects and serves as a liaison between state agencies and local governments during filming projects.

Nebraska Hydrogen Hub Industry Work Group

Contact Person: Anthony Goins, Department of Economic Development, 245 Fallbrook Blvd., Ste. 002, P.O. Box 94666, Lincoln, NE 68521-6733, phone (402) 471-3111

Statutory Reference: 66-2301

The Legislature authorized the Nebraska Hydrogen Hub Industry Work Group within the state Department of Economic Development with the passage of LB1099 in 2022. The purpose of the work group is to develop and draft a competitive proposal that may be submitted to the U.S. Department of Energy, which will select four regional clean hydrogen hubs as authorized under the federal Infrastructure Investment and Jobs Act.

The governor appoints work group members, who represent agriculture, energy and manufacturing or industry. The work group will terminate May 17, 2024.

Member	Represents
Chad R. Dittberner, Omaha	Transportation
Blake Ryan Hotzel, Leawood, Kansas	Clean Energy
Thomas J. Kent, Davey	Energy
Mark McHargue, Marquette	Agriculture
Scott D. Moore, Lincoln	Transportation
Amy Ostermeyer, Lincoln	Manufacturing

Department of Environment and Energy

Office Address: P.O. Box 98922, Lincoln, NE 68509-8922, phone (402) 471-2186, email — ndee.moreinfo@nebraska.gov, website — dee.ne.gov

Director: Jim Macy

Statutory Reference: 81-1502

The Department of Environment and Energy (NDEE) was created through the passage of LB302 in 2019, which merged the Nebraska Department of Environmental Quality and the Nebraska Energy Office into one agency.

The Department of Environmental Control was created in 1971 by the Nebraska Environmental Protection Act. Legislation passed in 1992 changed the agency’s name to the Department of Environmental Quality. The department administers the rules, regulations and standards adopted to protect and improve water, air and land quality in the state. The department provides services to towns, industries and citizens through several assistance programs, meetings, trainings and conferences.

The Environmental Protection Act also established the Environmental Control Council, now known as the Environmental Quality Council. The department director is appointed by the governor upon recommendation of the council and with the

Legislature's consent. The director serves as secretary of the council. The department operates with state general funds, cash funds and federal funds.

The Energy Office was originally created by executive order in November 1973 as the Fuel Allocation Office within the Department of Revenue. While the Energy Office has been housed either independently or under different agencies over time, it has continued to maintain its statutory mandates, which include: the Weatherization Assistance Program, the Dollar and Energy Saving Loans program; the State Energy Program and data collection and reporting.

Air Quality Programs

The objectives of the Air Quality Programs are to achieve and maintain the national and state ambient air quality standards, protect the air quality in areas of the state that have air cleaner than the standards and to implement air quality rules and regulations. The division devotes extensive resources towards compliance assistance and outreach activities.

Permitting Programs

Through the air construction permit program, facilities are required to obtain a construction permit before they construct, reconstruct or modify any air contaminant source or emission unit where there is a net increase in the potential to emit contaminants above specified levels. The permitting program enforces the federal construction permit program known as Prevention of Significant Deterioration. This program applies to sources that emit significant levels of air contaminants and requires the application of best available control technology.

Once constructed and operational, most facilities must obtain an operating permit. Operating permits are issued to both large and small sources of air pollution and are renewed every five years. Operating permits include all previously issued construction conditions and federal and state performance standards.

Compliance Programs

The division operates an air quality monitoring network to determine compliance with national and state air quality standards. Two agencies assist the department with the day-to-day operation of the network: the Douglas County Health Department and the Lincoln/Lancaster County Health Department. Monitoring is conducted for the following pollutants: particulate matter, sulfur dioxide, nitrogen dioxide, carbon monoxide, ozone, lead and total reduced sulfur.

The division conducts compliance inspections of air pollution sources, responds to citizen complaints and observes and evaluates air contaminant emission tests. The division attempts to obtain compliance with regulations through voluntary efforts, but pursues legal enforcement actions when the issues are serious, chronic or cannot otherwise be resolved.

Small Business and Public Assistance Program

This program assists individuals, businesses and industries in complying with air

quality, waste management and water quality regulations. The Small Business Compliance Advisory Panel (statutory reference: 81-1505.03) helps businesses comply with requirements of the federal Clean Air Act.

One-Stop Permit Assistance Program

The One-Stop Permit Assistance Program serves as a clearinghouse for information related to the department's various permitting processes.

Land Management Programs

To protect Nebraska's land and water resources, Land Management Programs ensure that non-hazardous wastes are properly disposed of, hazardous waste is managed from creation to disposal and contaminated sites are investigated and cleaned up according to state and federal standards. The department administers several waste-related grant programs.

Solid Waste Program

The Solid Waste Program is responsible for permitting and inspecting solid waste disposal areas (municipal landfills, construction and demolition disposal sites, delisted waste disposal areas, fossil fuel ash disposal areas, industrial waste disposal areas) and waste processing facilities (compost sites, material recovery [recycling] facilities, and transfer stations).

Resource Conservation and Recovery Act (RCRA) Program

The RCRA program ensures that hazardous waste is properly managed from the point of generation until final disposal. Among this program's duties are: performing compliance inspections at facilities that generate hazardous waste; reviewing permit applications for treatment, storage and disposal facilities; approving closure and post-closure plans for hazardous waste storage areas and disposal sites; and investigating complaints. The RCRA program helps hazardous waste generators maintain compliance with regulations through a Compliance Assistance Program.

Superfund Program

This program administers cooperative agreements with the U.S. Environmental Protection Agency regarding the federal Superfund program that was established to clean up the most seriously contaminated sites in the nation. The NDEE Superfund Program helps in the identification of potential Superfund sites and assists the EPA with ongoing work at the 17 National Priority List sites in Nebraska.

Voluntary Cleanup Program

This program provides property owners and parties responsible for contamination with a mechanism to develop voluntary cleanup plans that are reviewed and approved by the department. The program provides an avenue for businesses to proceed with cleanup of property and an opportunity for review and oversight that may not be available at the federal level.

Other Programs

The Waste Reduction and Recycling Incentive Grants Program assists in financing sound integrated waste management programs and projects through annual grant awards to applicants. The annual Litter Reduction and Recycling Grant Program supports programs that reduce litter, provide education and promote recycling. The Illegal Dumpsite Cleanup Program assists political subdivisions in the cleanup of solid waste disposed along public roadways or ditches. The Landfill Disposal Fee Rebate Program provides an incentive to political subdivisions to support and encourage the purchase of products, materials or supplies manufactured or produced from recycled material.

Energy and Assistance Division

The Energy and Assistance Division fulfills the duties that were administered by the former Energy Office and provides assistance to facilities that promote regulatory compliance.

Weatherization Assistance Program

The Energy and Assistance Division administers the federally funded Low Income Weatherization Assistance Program. It provides funds to enable low-income residents to perform various energy conservation measures on their homes. The division partners with the seven Community Action Partnerships and Habitat for Humanity of Omaha to distribute these funds.

Dollar and Energy Savings Loan Program

The department administers the state's Petroleum Violation Escrow funds, also known as oil overcharge funds. These funds were received as a result of federal pricing regulation violations by crude oil producers. States were required to provide restitutionary programs with these funds. Nebraska's largest restitution program is the Dollar and Energy Savings Loan Program. This energy efficiency program partners with the state's lending institutions to provide low-interest loans to residents for energy improvements to their homes, businesses, farms, ranches and nonprofit organizations. Funds also are available for renewable energy and alternate fuel projects throughout the state. Loans are available at eligible Nebraska lenders located throughout the state and have financed more than \$330 million in projects.

State Energy Program

The U.S. Department of Energy provides all states a base allocation to run the day-to-day operations of state energy offices. Nebraska provides its required 20 percent match through legislative appropriations from oil and natural gas severance taxes. State Energy Program funds allow the department to examine and adopt energy codes, participate in the National Association of State Energy Officials and participate in state energy organizations.

The department also uses these funds to maintain the State Energy Assurance Plan. The agency acts as a central repository for energy data and provides that data for public dissemination. This information also is shared in the program's annual report to the Legislature.

Legal Services

Legal Services provides legal support to the director and the agency. Among its responsibilities are preparing legal opinions, interpreting laws and regulations, advising the director and agency staff on duties and program responsibilities and preparing administrative orders and other enforcement actions. The division assists the attorney general's office by providing legal expertise in environmental law and participating in court cases.

Management Services

Management Services provides administrative and technical support to department programs. The division is organized into the following areas of support: fiscal services, grants/contracts coordination, human resources, information technology, public information, records management, emergency response and environmental assistance.

Community Right-to-Know Program

This program assists businesses subject to the state and federal Community Right-to-Know Act.

Emergency Response Program

This program provides technical and regulatory assistance to those responsible for spills, leaks and accidents that pose a hazard to either the environment or public health. The Emergency Response Coordinator is located in this division.

Water Quality and Drinking Water Programs

NDEE administers federally delegated EPA programs under the Clean Water Act and Safe Drinking Water Act. The department's focus is on protecting the quality of Nebraska's surface water and groundwater resources and ensuring the state's drinking water resources remain safe. The department issues permits regulating facilities to ensure discharges of pollutants into streams and rivers do not exceed levels intended to protect aquatic life or human health. Other water quality programs conduct surface water monitoring, administer groundwater protection programs and conduct a variety of planning, assessment, certification and grant activities. The Petroleum Program ensures that petroleum leak and spill sites are investigated and cleaned up if necessary. After 2021 legislative action, the state's drinking water programs were transferred to the department from the state Department of Health and Human Services.

Agriculture Section

The Livestock Waste Control Program strives to protect Nebraska's surface water and groundwater from contamination by livestock waste by conducting inspections and issuing permits. The program requires many livestock operations to construct livestock waste control facilities. Owners must submit plans and specifications and obtain approval prior to construction and operation of the facilities. Some operations are required to monitor groundwater near their facilities. The Agriculture Section administers the Chemigation and Agricultural Chemical Secondary Containment programs.

Wastewater

The department provides a variety of programs related to wastewater treatment systems and their associated discharges. The Engineering Management program reviews planning documents and issues construction permits for wastewater treatment facilities and sanitary sewer lines. The program provides assistance and training for wastewater facility operators.

The On-Site Wastewater program focuses on protecting surface and groundwater in the area of proposed on-site systems (septic systems and small lagoons) through the certification of on-site professionals and review of subdivision development plans.

The department administers two permitting programs that regulate dischargers of water pollutants: the National Pollutant Discharge Elimination System (NPDES) and the Nebraska Pretreatment Program. NPDES permits issued to municipalities and industries place limits on the pollutants that can be discharged into Nebraska's rivers and streams. This program issues permits that limit the discharge of pollutants in stormwater from industrial, municipal and construction sites. Pretreatment program permits protect municipal wastewater systems from damage or overloading by industries.

Financial Assistance

The agency administers the distribution of state and federal assistance through two community aid programs: the Clean Water State Revolving Loan Fund, which provides low-interest loans and small town matching grants for construction of public wastewater treatment facilities and sanitary sewer collection systems; and the Drinking Water State Revolving Loan Fund, which provides low-interest loans for construction of public and private drinking water systems.

Surface Water and Groundwater Assessment Programs

Surface water monitoring program staff collect physical, chemical and biological water quality samples from streams, lakes and wetlands throughout the state to identify and help remediate water quality problems. Fish tissue samples are collected annually for analysis of toxic pollutants; health advisories are issued if necessary. The program investigates fish kills and citizen complaints and monitors over 50 lakes and beaches for the presence of toxic algae.

Groundwater unit assessment programs focus on assessing the quality of the state's groundwater resources and protecting those resources through project reviews, permitting and voluntary programs. The Groundwater Management Area program focuses on assessing areas where groundwater problems from nonpoint source contaminants exist or are likely to exist. The unit conducts hydrogeologic studies, reviews and issues permits for wells used to inject fluids underground and administers the state Wellhead Protection program.

Water Well Standards

The Water Well Standards program administers the Water Well Standards and Contractors' Licensing Act, assures availability of training for regulated license holders, conducts inspections of wells, provides staff support for the Water Well Standards

and Contractor's Licensing Board and inspects domestic water wells under a voluntary program.

Water Quality Planning

Water Quality Planning program staff conduct a variety of planning, assessment, certification and grant activities. This unit develops water quality standards that designate the beneficial uses to be made of surface waters and the criteria to protect these uses; administers the Section 401 certification program to determine if applications for federal permits and licenses involving a discharge comply with state water quality standards; develops Total Maximum Daily Loads that include pollution control goals and strategies necessary to improve the quality of impaired surface waters; administers the Nonpoint Source Management Program to protect and improve the quality of water bodies impacted by nonpoint source pollution (grants are provided for eligible projects); and administers the Source Water Assessment Program to assist in protecting public drinking water supplies and systems.

Petroleum Remediation Program

The Petroleum Remediation Program oversees the investigation and cleanup of petroleum contamination resulting from leaking underground and aboveground storage tanks and surface spills. The program administers the Petroleum Release Remedial Action Reimbursement Fund (Title 200), a cleanup assistance fund for persons responsible for cleanup costs due to petroleum releases from tanks.

Drinking Water Programs

The Drinking Water Program implements the Safe Drinking Water Act. The program inspects and licenses public water systems; trains and certifies public water system operators; reviews and approves plans and specifications associated with the design and construction of public water systems; develops water sampling schedules for monitoring drinking water in public water systems; monitors laboratory test results for compliance with applicable drinking water standards; issues administrative orders and imposes sanctions for violation of the SDWA; transmits reports and data to the EPA; and provides staff support to the Advisory Council on Public Water Supplies.

Environmental Safety Program

The Environmental Safety Program provides training for certified pool operators and is responsible for licensing swimming pools, mobile home parks and recreation camps. The program also inspects day care centers, schools and public institutions for sanitation and food safety.

Environmental Quality Council

Contact Person: Jim Macy, Director, Nebraska Department of Environment and Energy, P.O. Box 98922, Lincoln, NE 68509-8922, phone (402) 471-2186

Statutory Reference: 81-1503

The Environmental Quality Council was created to carry out the federal Environmental Protection Act, and adopts rules and regulations that set air, water and land

quality standards designed to protect the environment and the public health and welfare of the state. The governor appoints the director of the Department of Environment and Energy based on recommendations by the council.

The council has 17 members appointed to four-year terms by the governor with legislative approval. Council members represent the food products manufacturing industry, conservation interests, the agricultural processing industry, the automotive or petroleum industry, the chemical industry, heavy industry, the power generating industry, crop production, labor, the livestock industry, minority populations, county government and municipal government (two members, one of which represents cities not of the primary or metropolitan class). Other members include a professional engineer experienced in controlling air and water pollution and solid wastes, a medical doctor with knowledge about the health aspects of air, water and land pollution and a biologist.

The council holds at least two regular meetings each year. Members are paid \$40 a day when conducting council business and are reimbursed for expenses.

Member	Represents	Term Expires
Douglas Anderson, Aurora.....	Agricultural Processing.....	June 22, 2023
Kurt Bogner, Norfolk.....	Heavy Industry.....	June 22, 2023
Dennis Grams, Lincoln.....	Professional Engineer.....	June 22, 2023
Tassia Falcon da Silva Steidley, Lincoln.....	Minority Populations.....	June 22, 2025
Robert C. Hall, Wahoo.....	Labor.....	June 22, 2025
Seth Harder, Plainview.....	Chemical Industry.....	June 22, 2023
Lance Hedquist, South Sioux City.....	Municipal Government.....	June 22, 2025
Jessica Kolterman, Lincoln.....	Food Products Manufacturing.....	June 22, 2025
Norris Marshall, Kearney.....	Conservation.....	June 22, 2023
Kevin Peterson, Osceola.....	Agricultural Crop Production.....	June 22, 2025
Amy Staples, Broken Bow.....	Biologist.....	June 22, 2025
Marty Strange, Hastings.....	City Government.....	June 22, 2023
Alden Zuhlke, Brunswick.....	Livestock Industry.....	June 22, 2025
Vacant.....	Automotive/Petroleum Industry.....	June 22, 2025
Vacant.....	County Government.....	June 22, 2023
Vacant.....	Physician.....	June 22, 2023
Vacant.....	Power Generating Industry.....	June 22, 2025

State Fire Marshal

Office Address: 246 S. 14th St., Lincoln, NE 68508, phone (402) 471-2027

State Fire Marshal: Scott Cordes

Statutory Reference: 81-501.01

Publications: Annual report

The 1909 Legislature created a Fire Commission. Its duties were transferred in 1919 to the Division of Fire Prevention in the Department of Trade and Commerce. In 1925, appointing the state fire marshal became the responsibility of the governor. The state fire marshal was placed under the Department of Trade and Commerce and in 1933, under the Department of Insurance. In 1974, the state fire marshal was made responsible to the governor by the Legislature.

The Office of the State Fire Marshal includes eight divisions. The Administration Division provides support and management services for the agency. The division's pri-

mary responsibility is the supervision and direction of all divisions within the agency and promotion of fire prevention activities.

The Arson Investigation Division consists of a chief investigator, seven arson investigators and a fire investigations technician. These investigators are designated special state sheriffs and are certified law enforcement personnel. Their responsibilities include investigation of all suspicious fires, post-blast explosions and arson-related crimes. Investigators also inspect fireworks storage facilities and conduct investigations involving unlawful use and sale of fireworks.

The Fuels Division conducts surveys of gas systems, checks gas pipes for insulation and cathodic protection, conducts program replacement of pipeline additions and collections to distribution systems, reports all noncompliance and deficiencies with regard to state and federal regulations, investigates all natural gas pipeline explosions, coordinates the examination of plans and specifications of new facilities and remodeling of existing facilities and makes needed state regulatory updates to remain compliant with state and federal governing agencies. The division also is responsible for enforcing all technical regulations relating to the installation and maintenance of underground storage tank systems.

The Life Safety Inspection Division inspects hospitals, nursing homes, child care centers, day care homes, liquor establishments, fireworks stands and buildings of public assembly. Three grain elevator deputies inspect all grain facilities throughout the state.

The Plans Division reviews plans submitted by architects, engineers, building contractors and the public for accessibility and life safety codes. The division also provides technical assistance to deputy fire marshals, architects and builders during the initial phases of a new building or remodeling project.

The Training Division was transferred from the Nebraska Department of Education in 1993. The division operates a statewide training program for fire department personnel, persons involved in fire safety education and emergency responders from various service fields that require specialized training for abnormal types of emergencies.

In 2009, the Reduced Cigarette Ignition Propensity Act was enacted, under which all cigarettes sold in the state must meet the standards required to be labeled as "Fire Safe." All information and documentation required for certification must be submitted to the agency for review and publication.

The Mechanical Safety Program was transferred from the Nebraska Department of Labor to the Office of the State Fire Marshal in 2019. The program conducts regular inspections of conveyances and boilers in the state to ensure that national safety standards are met. The amusement ride program ensures that all traveling and permanent amusement rides have been inspected by qualified inspectors.

Nebraska Fire Safety Appeals Board

Contact Person: Scott Cordes, State Fire Marshal, 246 S. 14th St., Lincoln, NE 68508, phone (402) 471-2027

Statutory Reference: 81-502.01

The 1971 Legislature created an advisory committee to the Office of the State Fire

Marshal. In 1977, the advisory committee was changed to the Nebraska Fire Safety Appeals Board. The board hears requested appeals on the application of fire regulations.

The board has nine members: a fire insurance industry representative; an architect; a public school district board member; a fire protection engineer; a fire department inspector; a volunteer fire department member; a state Department of Health and Human Services representative; a Nebraska Association of Hospitals and Health Systems representative; and a state Department of Health and Human Services Regulation and Licensure representative. Members are chosen by the governor and serve four-year terms. They are not paid but are reimbursed for their expenses.

Member	Represents	Term Expires
Richard J. Burton, Lincoln.....	Architect.....	Sept. 24, 2023
Ronald Geary, Lincoln.....	Fire Protection.....	Sept. 24, 2023
Tim Higgins, Kearney.....	NE Association of School Boards.....	Sept. 24, 2019
P. Rodney Morris, Omaha.....	Fire Insurance Industry.....	Sept. 24, 2023
Donald J. Sheets, Lincoln.....	Nebraska Hospital Association.....	Sept. 24, 2023
Jeff Soukup, Lincoln.....	Health and Human Services.....	Sept. 24, 2019
Steven Thornburg, Omaha.....	Fire Department Inspector.....	Sept. 24, 2023
Alan Viox, Nebraska City.....	City Building Inspector.....	Sept. 24, 2019
Vacant.....	Health and Human Services.....	Sept. 24, 2019

Boiler Safety Code Advisory Board

Statutory Reference: 48-739; 81-5,184

The Boiler Safety Code Advisory Board, created in 1988, holds hearings and advises the commissioner on rules and regulations for testing, constructing and installing equipment covered by the Boiler Inspection Act.

The board has seven governor-appointed members approved by the Legislature for four-year terms. Members represent owners and users of boilers; boiler sellers; craftsmen involved in boiler construction, repair or operation; the insurance industry; licensed professional engineers with boiler experience; public safety interests; and the public. The state boiler inspector is a nonvoting member. The board meets each July. Other meetings may be called by the chairperson or at the request of four other members. Members receive \$50 per day plus reimbursement for expenses.

Member	Position	Term Expires
Steven Bley, Omaha.....	Boiler Owners/Users.....	Jan. 1, 2023
Jason Girmus, Ithaca.....	Public.....	Jan. 1, 2021
Scott Hollman, Lincoln.....	Construction/Repair Crafts.....	Jan. 1, 2023
Aaron Jazynka, Omaha.....	Boiler Seller.....	Jan. 1, 2021
Martin D. Kasl, Lincoln.....	Professional Engineer.....	Jan. 1, 2021
Thomas Phipps, Omaha.....	Public Safety.....	Jan. 1, 2023
Gerald Whitlock, Papillion.....	Insurance Industry.....	Jan. 1, 2021
Jim Cover, Lincoln.....	Department of Labor.....	Ex Officio

Conveyance Advisory Committee (Elevators)

Statutory Reference: 48-2503; 81-5,212

The Conveyance Advisory Committee, created in 2007, has seven governor-appointed members approved by the Legislature for three-year terms. Members represent elevator manufacturers, elevator servicing companies, building managers, elevator

mechanics and the public. The state elevator inspector and the State Fire Marshal or his or her designee also are members.

The committee meets quarterly, at the call of the chairperson or at the request of two or more members. Members are reimbursed for expenses.

Member	Position	Term Expires
Bret Abels, Papillion	Elevator Servicing.....	March 30, 2023
Greg Anglim, LaVista.....	Elevator Mechanics	March 30, 2022
Mike Cimino, Fort Calhoun.....	Building Manager.....	March 30, 2021
Gordon Hardle, Lincoln	Public	March 30, 2021
Matthew Murphy, Omaha.....	Major Elevator Manufacturer	March 30, 2022
Gregory J. Virant, Omaha.....	Public	March 30, 2023
Vacant	Public	March 30, 2019
Gerald Brown, Omaha.....	Chief Elevator Inspector.....	Ex Officio
Scott Cordes, Norfolk	State Fire Marshal	Ex Officio

Nebraska Department of Health and Human Services

Office Address: 301 Centennial Mall South, P.O. Box 95026, phone (402) 471-3121, TDD (402) 471-9570, website – www.dhhs.ne.gov

Chief Executive Officer: Danette R. Smith

Statutory Reference: 81-3111

The Department of Health and Human Services was established by the Nebraska Health and Human Services Act, which was passed by the Legislature in March of 2007 and became effective July 1, 2007. The act merged the three agencies of the Health and Human Services System into one department.

The previous Health and Human Services System, which consisted of three separate state agencies, was established in 1997 through the merger of the Aging, Health, Public Institutions and Social Services departments and the Office of Juvenile Services in the Department of Correctional Services. The three agencies that were formed were the Department of Health and Human Services, Department of Health and Human Services Regulation and Licensure and Department of Health and Human Services Finance and Support. The Health and Human Services System was governed by a Policy Cabinet consisting of the department directors and a policy secretary.

The current Department of Health and Human Services responds to the health and human service needs of Nebraskans through its six divisions and through offices and facilities located across the state. It is a code agency, reporting to the governor. The organizational structure includes a Chief Executive Officer (CEO) and five division directors appointed by the governor and confirmed by the Legislature.

The CEO reports to the governor and the division directors report to the CEO. The five divisions are the Division of Behavioral Health, Division of Children and Family Services, Division of Developmental Disabilities, Division of Medicaid and Long-Term Care and Division of Public Health. The governor also appoints a Chief Medical Officer if the director of the Division of Public Health is not a physician. Operational areas provide specialized expertise and support to the department.

Chief Executive Officer

Contact Person: Dannette R. Smith, CEO, Nebraska Department of Health and Human Services, 301 Centennial Mall South, P.O. Box 95026, phone (402) 471-9433

A Chief Executive Officer of the Department of Health and Human Services is appointed by the governor and confirmed by the Legislature to direct the Department of Health and Human Services.

Responsibilities of the Chief Executive Officer include:

- supervise and administer the department and employees, and allow for transfer of personnel between divisions
- manage services and programs
- enter into necessary agreements for provision of services
- recommend legislation that is deemed necessary and appropriate
- consult and cooperate with other state agencies
- adopt and promulgate rules and regulations as required
- coordinate assistance programs under direction of the Adjutant General, established under section 81-829.72, with programs of the department
- coordinate budget, research and data collection efforts
- ensure the Legislature's Appropriations Committee is provided any information required to make funding determinations and recommendations
- seek grants and other funds from federal and other public and private sources to carry out the purposes of the act
- act as an agent of the federal government in matters of mutual concern in conformity with the Act and scope of authority of the department as provided by law
- facilitate joint planning initiatives, and encourage and direct initiatives and collaboration in the department
- delegate the authority to division directors to act as a decision maker in contested cases
- consider adopting rules and regulations regarding access to and security of confidential information among divisions and within divisions based on several factors

Chief of Staff

Contact Person: Khalilah LeGrand, Interim Chief of Staff, 301 Centennial Mall South, P.O. Box 95026, Lincoln, NE 68509-5026, phone (402) 471-9433, email — khalilah.legrand@nebraska.gov

The Chief of Staff to the CEO provides agency-wide oversight and direction on strategic and operational activities.

Operations

Chief Operations Office

Contact Person: Larry Kahl, 301 Centennial Mall South, P.O. Box 95026, Lincoln, NE 68509-5026, phone (531) 248-1733, email — larry.kahl@nebraska.gov

The Chief Operating Officer provides leadership of DHHS operations in the following areas: Human Resources, Finance, Procurement, Contract Management, Central Operations & Materiel Services, Regional Hospital Administrator and Office

of Juvenile Services Administrator, as well as oversight of the seven state run residential facilities of Beatrice State Developmental Center, Lincoln Regional Center, Norfolk Regional Center, the Youth Rehabilitation and Treatment Centers in Kearney, Hastings and Lincoln, and the Whitehall Psychiatric Residential Treatment Facility.

Office of Communications

Contact Person: Jeff Powell, Interim Director, Office of Communications, 301 Centennial Mall South, P.O. Box 95026, Lincoln, NE 68509-5026, phone (402) 471-9313, email — jeff.powell@nebraska.gov

The Office of Communications manages public, internal and stakeholder communications including media relations, outreach, publicity and promotion efforts, the department's website, social media, newsletters, video productions and graphic design.

Office of Legislative Services

Contact Person: Nicole Barrett, Director of Legislative Services, Office of Legislative Services, 301 Centennial Mall South, P.O. Box 95026, Lincoln, NE 68509-5026

The Office of Legislative Services leads legislative activities for the department.

Information Systems and Technology

Contact Person: Jim Ohmberger, Interim Chief Information Officer, 301 Centennial Mall South, P.O. Box 95026, Lincoln, NE 68509-5026, phone (402) 471-8047, email — jim.ohmberger@nebraska.gov

Information Systems and Technology provides planning, project management, implementation and ongoing support of information systems, network and hardware support, including procurement and installation and local area network management and maintenance. The office also offers internal help desk support for both system-specific and department-wide questions and concerns.

Financial Services

Contact Person: John Meals, Chief Financial Officer, 301 Centennial Mall South, P.O. Box 95026, Lincoln, NE 68509-5026, phone (402) 471-6719, email — john.meals@nebraska.gov

Financial Services provides support through budget development and monitoring, state and federal report preparation, program evaluation, accounting transactions and revenue collections and monitoring. Financial Services also leads internal audits and offers grant and contract support, claims processing, research, financial and program analysis and cost allocation.

Legal Services

Contact Person: Bo Botelho, J.D., Chief Legal Counsel, 301 Centennial Mall South, P.O. Box 95026, Lincoln, NE 68509-5026, phone (402) 471-1668, email — bo.botelho@nebraska.gov

Legal Services provides legal advice to DHHS divisions, represents the department in administrative hearings and court cases, interprets state and federal laws and

regulations, provides records management and drafts and reviews legislation, rules and regulations, contracts and other documents.

Human Resources

Contact Person: Roshelle Campbell, Human Resources Director, 301 Centennial Mall South, P.O. Box 95026, Lincoln, NE 68509-5026, phone (402) 471-6605, email — roshelle.campbell@nebraska.gov

Human Resources provides support to department employees and managers across the state, including staffing requests for position reclassification and salary grade adjustments; analysis of staffing plans; workers' compensation and benefits; employee and labor relations; employee recognition, recruitment, selection, placement, retention and succession planning; and the Employee Assistance Program. In addition, HR is responsible for training coordination, staff development and team facilitation.

Internal Audit

Contact Person: Doug Szwaneck, Administrator, Internal Audit, 301 Centennial Mall South, P.O. Box 95026, Lincoln, NE 68509-5026, phone (402) 613-0464, email — doug.szwaneck@nebraska.gov

Internal Audit evaluates, identifies and assists areas in need of improvements with their current processes and procedures and provides guidance and information to DHHS staff regarding procedures, operational controls, regulations, internal controls and best practices. Internal Audit also maintains audit records.

Office of Business Transformation

Contact Person: Susan Westbrook, Administrator, 301 Centennial Mall South, P.O. Box 95026, Lincoln, NE 68509-5026, phone (402) 326-1281, email — susan.westbrook@nebraska.gov

The Office of Business Transformation is an internal consulting team that identifies, develops, implements and evaluates business practices throughout DHHS for effectiveness and efficiency with a concentration on improved services, reduced costs and streamlined processes. The Office of Business Transformation provides additional assistance to DHHS program staff to implement corrective action plans.

Support Services

Contact Person: Connor Griess, Administrator, Support Services, 301 Centennial Mall South, P.O. Box 95026, Lincoln, NE 68509-5026, phone (402) 471-7721, email — connor.griess@nebraska.gov

Support Services provides technical assistance and support in purchasing, equipment inventory, surplus property, vehicle management, risk management, land-based telecommunications, language line, Spanish translation, security and emergency planning, building access control, centralized scanning, property insurance administration, distribution of mail and forms, supply management, contractual services and sub-awards.

Division of Behavioral Health

Contact Person: Tony Green, Interim Division Director, 301 Centennial Mall South, P.O. Box 95026, Lincoln, NE 68509-5026, phone (402) 471-6038, email — tony.green@nebraska.gov

The Division of Behavioral Health administers the state's publicly funded community-based services and, with the DHHS Chief Operating Officer, administers the two state regional centers for persons with behavioral health disorders.

Lincoln Regional Center: Peter Snyder, Adult Facility Administrator, P.O. Box 95026, Lincoln, NE 68509-5026, phone (402) 479-5410, email — peter.snyder@nebraska.gov

Norfolk Regional Center: Don Whitmire, Facility Operating Officer, P.O. Box 95026, Lincoln, NE 68509-5026, (402) 370-3328, email — don.whitmire@nebraska.gov; or

Statutory References for Regional Centers: 83-107.01 and 83-305

The Division of Behavioral Health implements mental health and substance use disorder treatment, recovery and prevention programs through community and regional clinical programs and services.

The Division of Behavioral Health is the statutory and federal recognized behavioral health authority for the state and directs the administration and coordination of the public behavioral health system to address prevention, treatment and recovery of mental health and substance use disorders. The division's mission is to provide leadership and resources for systems of care that promote resilience, hope, health and well-being for Nebraskans.

The Division of Behavioral Health community-based section administers and provides funding and oversight for community-based services through six behavioral health regions, four state and federally recognized tribes and a variety of providers for the provision of emergency services, community-based mental health and substance use prevention, treatment and recovery services. Funding sources include the Substance Abuse Prevention & Treatment Block Grant, Community Mental Health Services Block Grant and discretionary grants, as well as funds appropriated by the Legislature. Division funding primarily is focused on services for individuals who are not Medicaid eligible and do not have private insurance. As the federally designated state mental health and substance use authority, the division serves as the behavioral health system strategist.

An Office of Consumer Affairs focuses on recovery initiatives, planning, peer support and advocacy for behavioral health consumers. The role of the two regional centers is to provide indigent acute care and secure residential services.

Two advisory committees assist in the work of the Division of Behavioral Health, including the State Advisory Committee on Mental Health Services (statutory reference: 71-814) and the State Advisory Committee on Substance Abuse Services (statutory reference: 71-815). Both committees provide recommendations to the Division of Behavioral Health.

State Advisory Committee on Substance Abuse Services

Contact Person: Tony Green, Division of Behavioral Health, 301 Centennial Mall

South, P.O. Box 95026, Lincoln, NE 68509-5026, phone (402) 471-6038, email — tony.green@nebraska.gov

Member	Represents	Term Expires
Ashley Berg, Omaha.....	Region 6.....	July 1, 2024
Heather Bird, Bennington	Region 6.....	July 1, 2025
Kenneth “Beau” Boryca, Omaha	Region 6.....	July 1, 2024
Heather Crawford, Bellevue.....	Region 1.....	July 1, 2023
Victor Gehrig, Gordon	Region 1.....	July 1, 2022
Jill Gregg, Hastings.....	Region 3.....	July 1, 2024
Leah K. Harms, Lincoln.....	Region 6.....	July 1, 2025
Kelli Means, Norfolk.....	Region 4.....	July 1, 2023
Daniel Rutt, Hastings	Region 3.....	July 1, 2023
Michael Sheridan, Omaha.....	Region 6.....	July 1, 2023
Gage Stermensky II, Gering	Region 3.....	July 1, 2025
Mike Tefft, Omaha.....	Region 6.....	July 1, 2020

State Advisory Committee on Mental Health Services

Contact Person: Tony Green, Division of Behavioral Health, 301 Centennial Mall South, P.O. Box 95026, Lincoln, NE 68509-5026, phone (402) 471-6038, email — tony.green@nebraska.gov

Member	Represents	Term Expires
Jennifer Alquicira, Omaha.....	Region 6.....	July 1, 2024
Verdell Bohling, Lincoln.....	Region 1.....	July 1, 2025
Mary Ann Borgeson, Omaha.....	Region 6.....	July 1, 2024
Margaret Damme, Lincoln.....	Region 5.....	July 1, 2024
Victor Gehrig, Gordon.....	Region 6.....	July 1, 2023
Timothy Heller, Omaha.....	Region 6.....	July 1, 2023
Robert Hutt, Tecumseh.....	Region 5.....	July 1, 2023
Susan Jensen, Omaha.....	Region 6.....	July 1, 2024
C.J. Johnson, Marquette.....	Region 3.....	July 1, 2022
Tracy Jordan, Papillion.....	Region 6.....	July 1, 2024
David Kass, Omaha.....	Region 6.....	July 1, 2023
Kyle Long, Scottsbluff.....	Region 3.....	July 1, 2025
Diana Meadors, Omaha.....	Region 5.....	July 1, 2025
Ashley Pankonin, Grant.....	Region 2.....	July 1, 2020
Melody A. Sandona, Chadron.....	Region 1.....	July 1, 2024
Danielle Smith, Lincoln.....	Region 5.....	July 1, 2025
Roger Donovick, Lincoln.....	DHHS Behavioral Health, Region 5.....	Nonexpiring
Lindy Foley, Elkhorn.....	Division of Vocational Rehabilitation, Region 5.....	Nonexpiring
Ingrid Gansebom, Lincoln.....	DHHS Behavioral Health, Region 4.....	Nonexpiring
Laura Hart, Lincoln.....	Department of Economic Development, Region 5.....	Nonexpiring
Angie Ludemann, Lincoln.....	DHHS Children and Family Services, Region 5.....	Nonexpiring
Carisa Schweitzer Masek, Lincoln.....	DHHS Medicaid, Region 5.....	Nonexpiring
Athena Sherman, Lincoln.....	Crime Commission, Region 5.....	Nonexpiring

Division of Children and Family Services

Contact Person: Dannette Smith, Interim Division Director, 301 Centennial Mall South, P.O. Box 95026, Lincoln, NE 68509-5026, phone (402) 471-1878

The Division of Children and Family Services administers Protection and Safety and the Office of Juvenile Services; Economic and Family Support programs and services, including public assistance programs and child support enforcement. There are five Service Areas that organize the division's work geographically across the state. Service Area employees are responsible for the administration and delivery of services at the local level.

Protection and Safety

Contact Person: Alger Studstill, Deputy Director, 301 Centennial Mall South, P.O. Box 95026, Lincoln, NE 68509-5026, phone (402) 471-1362, email — alger.studstill@nebraska.gov

Responsibilities of this area include the delivery of protection and safety services to children and families across the state. The outcomes are to achieve the safety of children, ensure permanency and encourage physical, educational and mental well-being. These results are accomplished by assessing the risks of child abuse, neglect and exploitation; helping people become or remain self-supporting and independent; and providing services for dependent, neglected and status offender youth and their families.

This area sets policy and procedures for child welfare programs. These programs include child protective services, foster care, adoption and subsidized adoption programs, adoptions search, preparation for independent living, the Interstate Compact on the Placement of Children, help for victims of domestic abuse and resource development.

Adult Protective Services administers a central registry, which contains reports of abuse, neglect or exploitation of vulnerable adults and provides training and technical assistance to DHHS staff.

A Field Operations Administrator oversees the five administrators in the field who are responsible for the delivery of these services:

Central Service Area: Kathleen Stolz, Administrator, P.O. Box 40, Grand Island, NE 68802, phone (308) 385-6173, email — kathleen.stolz@nebraska.gov

Includes Adams, Blaine, Boyd, Brown, Buffalo, Cherry, Custer, Franklin, Garfield, Greeley, Hall, Harlan, Holt, Howard, Kearney, Keya Paha, Loup, Phelps, Rock, Sherman, Valley, Webster and Wheeler counties.

Eastern Service Area: Lana Verbrigghe, Administrator, 11949 Q St., Omaha, NE 68137, phone (402) 595-2228, email — lana.verbrigghe@nebraska.gov

Includes Douglas and Sarpy counties.

Northern Service Area: Lara Swerczek, Administrator, P.O. Box 339, 209 N. Fifth St., Norfolk, NE 68702-0339, phone (402) 562-9614, email — lara.swerczek@nebraska.gov

Includes Antelope, Boone, Burt, Butler, Cedar, Colfax, Cuming, Dakota, Dixon, Dodge, Hamilton, Knox, Madison, Merrick, Nance, Pierce, Platte, Polk, Saunders, Seward, Stanton, Thurston, Washington, Wayne and York counties.

Southeast Service Area: Remonte Green, Administrator, 5220 South 16th St.,

Lincoln, NE 68512, phone (402) 471-1353, email — remonte.green@nebraska.gov

Includes Cass, Clay, Fillmore, Gage, Jefferson, Johnson, Lancaster, Nemaha, Nuckolls, Otoe, Pawnee, Richardson, Saline and Thayer counties.

Western Service Area: Brenda Brooks, Administrator, P.O. Box 540, 1600 10th St., Gering, NE 69341, phone (308) 535-8042, email — brenda.brooks@nebraska.gov

Includes Arthur, Banner, Box Butte, Chase, Cheyenne, Dawes, Dawson, Deuel, Dundy, Frontier, Furnas, Garden, Gosper, Grant, Hayes, Hitchcock, Hooker, Keith, Kimball, Lincoln, Logan, McPherson, Morrill, Perkins, Red Willow, Scotts Bluff, Sheridan, Sioux and Thomas counties.

Office of Juvenile Services

Contact Person: Mark LaBouchardiere, Administrator, Juvenile Services and Youth Rehabilitation and Treatment Centers, 301 Centennial Mall South, P.O. Box 95026, Lincoln, NE 68509-5026, phone (308) 338-2000, email — mark.labouchardiere@nebraska.gov

Youth Rehabilitation and Treatment Center-Kearney: Paul Gordon, Facility Operating Officer, 2802 30th Ave., Kearney, NE 68847-9599, phone (308) 338-2000, email — paul.gordon@nebraska.gov

Statutory References: 43-404 and 83-107.01

Juvenile Services originally was established in 1994 within the Department of Correctional Services. The programs and functions of the office were transferred to DHHS in 1997.

The functions of the Office of Juvenile Services include administration of the Youth Rehabilitation and Treatment Centers (YRTCs) in Kearney, Hastings and Lincoln and juvenile community supervision services. The office provides, coordinates and monitors community-based services and programs for juveniles and their families committed to the office's custody.

Juvenile services officers are responsible for case management of juveniles committed to the office and supervising juveniles paroled from the YRTCs or committed by the courts for direct community placement.

Economic Assistance

Contact Person: Vacant, Interim Deputy Director, Economic Assistance, P.O. Box 95026, Lincoln, NE 68509-5026, phone (402) 471-1878

This area develops statewide public assistance policies and procedures for economic assistance programs and is responsible for the delivery of services through the Service Areas and four customer service centers in Lexington and Lincoln. Services include: Aid to Dependent Children; Employment First; State Supplemental Assistance for the Aged, Blind or Disabled; the State Disability Program; the Low-Income Energy Block Grant; Child Care Subsidy; Supplemental Nutrition Assistance Program; Child Support Enforcement; and the Refugee Resettlement Program.

Aid to Dependent Children provides financial assistance to dependent children deprived of support or care from parents because their parents have died, are absent from home, are physically or mentally unable, are without a job or work only part-time.

State Supplemental Assistance to the Aged, Blind or Disabled provides financial help to needy aged, blind or disabled adults. People eligible for these two programs also are eligible for medical assistance.

Employment First provides job training, education and employment preparation to those who receive Aid to Dependent Children benefits. Supportive services, including medical and childcare, are provided for up to two years after a cash grant ceases to ensure the person is able to keep his or her job.

State Disability provides financial and medical assistance to needy adults who are temporarily disabled and do not qualify for Supplemental Security Income, State Supplement or Medical Assistance.

Low-Income Energy Assistance helps low-income Nebraskans defray their utility costs. Also, LIHEAP recipients' homes are weatherized upon request through local community action agencies.

Refugee Resettlement assists with refugees' financial and medical assistance during their initial resettlement in the United States.

The Supplemental Nutrition Assistance Program (SNAP), formerly the Food Stamp Program, enables low-income households to buy a greater variety of food to provide a more nutritious diet. Each participant gets a coupon allotment based on the number of people in the household and the household's net total income.

The Food Distribution Program Unit administers U.S. Department of Agriculture surplus food and commodity distribution to school lunch programs and coordinates commodity distribution to needy individuals.

The Nebraska child care program assists Nebraska families with the costs of child care, provides funding for child care providers to help them expand services within a community and provides training and development opportunities for child care providers and parents.

Help with child care expenses is available, on a sliding fee scale, to families with children 12 years of age or younger and/or with special needs. Family members must be employed, attend school or training sessions, go to medical or counseling appointments or be incapacitated.

The Nebraska Early Childhood Interagency Coordinating Council (statutory reference: 43-3401) provides coordination for the state agencies responsible for childcare, early childhood education services and early intervention services.

Child Support Enforcement

Contact Person: Cindy Wiesen, Administrator, Child Support Enforcement, 220 S. 17th St., Lincoln, NE 68508-1811, phone (402) 471-7309, email — cindy.wiesen@nebraska.gov

Child Support Enforcement services include locating parents, establishing paternity, establishing child and medical support orders, enforcing support orders and reviewing and modifying court orders. The methods available to locate parents and collect support have increased because of recent legislation tied to welfare reform efforts, including a new hire registry and license suspension for people failing to pay support. Child Support Enforcement services are provided through a network of DHHS staff, county attorneys,

authorized attorneys and contracted service providers.

Division of Developmental Disabilities

Contact Person: Tony Green, Division Director, 301 Centennial Mall South, P.O. Box 95026, Lincoln, NE 68509-5026, phone (402) 471-6038, email — tony.green@nebraska.gov

The Division of Developmental Disabilities is charged by state statute with carrying out the Development Disabilities Services and Developmental Disability Court Ordered Custody acts and operating the Beatrice State Developmental Center (a 24-hour intermediate care facility for persons with developmental disabilities). The Advisory Committee on Developmental Disabilities (statutory reference: 83-1212.01) gives advice on the funding and delivery of services to persons with developmental disabilities and assists, provides feedback and guides implementation of the family support program (statutory reference: 68-1530).

Community Services

Contact Person: Jennifer Clark, Deputy Director for Community Services, 301 Centennial Mall South, P.O. Box 95026, Lincoln, NE 68509-0526, phone (402) 471-7909, email — jennifer.j.clark@nebraska.gov

The responsibility of the community services component is to link individuals within the developmental disabilities, aged and disabled and traumatic brain injury communities to support and services. This includes identifying non-specialized community supports; assessing the need for specialized services; monitoring service delivery and administering state and federal funds used by developmental disabilities, aged and disabled and traumatic brain injury Medicaid waiver programs in the state.

Finance and Operations

Contact Person: Lily Kathee-Harner, Deputy Director, 301 Centennial Mall South, P.O. Box 95026, Lincoln, NE 68509-5026, phone (402) 471-9185, email — lily.kathee-harner@nebraska.gov

This section oversees the provider enrollment, project management, financial analysis, reimbursement and associated financial and data reporting.

Eligibility and Quality

Contact Person: Vacant, Deputy Director, 301 Centennial Mall South, P.O. Box 95026, Lincoln, NE 68509-0526, phone (402) 471-8704

The primary responsibilities of the policy and quality team are to ensure consistent application of all state and federal regulations and to develop and disseminate communications from the division. The office is responsible for monitoring potential legislation that would impact individuals with intellectual and developmental disabilities. The team acts as liaison with Medicaid and Long-Term Care on issues related to services funded through Medicaid.

Beatrice State Developmental Center

Contact Person: Corina Harrison, Adult Facility Administrator, P.O. Box 95026, Lincoln, NE 68509-5026, (402) 223-6801, email — corina.harrison@nebraska.gov

Statutory References for BSDC: 83-107.01 and 83-217

The Beatrice State Developmental Center is a residential facility providing on-site intensive 24-hour habilitative and medical services to approximately 85 Nebraskans with developmental disabilities.

Division of Medicaid and Long-Term Care

Contact Person: Kevin Bagley, Director, 301 Centennial Mall South, P.O. Box 95026, Lincoln, NE 68509-5026, phone (402) 471-2135, email — kevin.bagley@nebraska.gov

The Division of Medicaid and Long-Term Care includes Medicaid, the Children's Health Insurance Plan (CHIP) and the State Unit on Aging. Medicaid pays for health care services to eligible elderly, persons with disabilities, low-income pregnant women and low-income children and their parents — covering more than one in every ten Nebraskans. The division also administers non-institutional home and community-based waivers including the aged, adults and children with disabilities. The division includes the State Unit on Aging.

Medical Services

Contact Person: Dr. Elise Verbik, MD, Director, 301 Centennial Mall South, P.O. Box 95026, Lincoln, NE 68509-5026, phone (402) 540-7211, email — elise.verbik@nebraska.gov

This section oversees the program's data and analytics team, demonstration waivers and the business integration and performance team.

Business Performance and Analytics

Contact Person: Todd Baustert, 301 Centennial Mall South, P.O. Box 95026, Lincoln, NE 68509-5026, phone (402) 471-2135

This section oversees the program integrity unit, financial analysis and reimbursement and associated reporting.

Eligibility Operations

Contact Person: Karen Heng, 301 Centennial Mall South, P.O. Box 95026, Lincoln, NE 68509-5026, phone (402) 471-9243, email — karen.heng@nebraska.gov

Finance and Program Integrity

Contact Person: Jeremy Brunssen, Deputy Director, 301 Centennial Mall South, P.O. Box 95026, Lincoln, NE 68509-5026, phone (402) 471-9362, email — jeremy.brunssen@nebraska.gov

Policy and Plan Management

Contact Person: Matt Ahern, 301 Centennial Mall South, P.O. Box 95026, Lincoln, NE 68509-5026, phone (402) 471-7621, email — matt.ahern@nebraska.gov

Population Health

Contact Person: Carisa Schweitzer Masek, 301 Centennial Mall South, P.O. Box 95026, Lincoln, NE 68509-5026, phone (402) 471-2135

Communications and Compliance

Contact Person: Nate Watson, Deputy, Healthcare Informatics and Business Integration, 301 Centennial Mall South, P.O. Box 95026, Lincoln, NE 68509-5026, phone (402) 471-0300, email — nate.watson@nebraska.gov

State Unit on Aging

Contact Person: Cynthia Brammeier, Administrator, State Unit on Aging, 301 Centennial Mall South, P.O. Box 95026, Lincoln, NE 68509-5026, phone (402) 471-9155, email — cynthia.brammeier@nebraska.gov

The unit collaborates with public and private service providers to ensure a comprehensive and coordinated community-based services system that assists individuals to live in a setting of their choice and continue to be contributing members of their community.

Division of Public Health

Contact Person: Charity Menefee, Director, 301 Centennial Mall South, P.O. Box 95026, Lincoln, NE 68509-5026, phone (402) 471-8566, email – charity.menefee@nebraska.gov; Matthew Donahue, State Epidemiologist and Interim Chief Medical Officer, email — matthew.donahue@nebraska.gov

The Division of Public Health administers preventive and community health programs and services, the regulation and licensure of health-related profession, occupations, health care facilities and health care services.

If the director of public health is licensed to practice medicine and surgery in Nebraska, he or she is also the chief medical officer. If the director of public health is not licensed to practice medicine and surgery in Nebraska, the governor appoints a chief medical officer in addition to the director. The chief medical officer is the final decision maker in contested cases of health care facilities and professionals, performs duties under current licensing laws and other duties as provided by law.

Operations

Contact Person: Charity Menefee, Director of Operations, Public Health, 301 Centennial Mall South, P.O. Box 95026, Lincoln, NE 68509-5026, phone (402) 471-6566, email — charity.menefee@nebraska.gov

The Public Health Director of Operations strategically leads and manages the day-to-day operations of all public health programs. The director contributes significantly to the development and achievement of the organization's strategic goals through the implementation of policies, allocation of resources and ensuring long term sustainability of agency programs.

Community and Environmental Health Section

Contact Person: Caryn Vincent, Interim Deputy Director, Community and Envi-

ronmental Health, 301 Centennial Mall South, P.O. Box 95026, Lincoln, NE 68509-5026, phone (402) 471-0928, email — caryn.vincent@nebraska.gov

Lifespan Health Services

Contact Person: Sara Morgan, Administrator, Lifespan Health Services, 301 Centennial Mall South, P.O. Box 95026, Lincoln, NE 68509-5026, phone (402) 471-0196, email — dhhs.lifespanhealth@nebraska.gov

This area promotes public health activities that enhance the health of families and individuals through education, prevention of disease, reduction of morbidity and mortality and access to appropriate services. This mission is carried out through a wide range of programs and activities.

The Commodity Supplemental Food Program provides nutrition education and foods distributed by the U.S. Department of Agriculture through eight local agencies statewide to low-income seniors age 60 and older.

The Immunization Program provides vaccines, assessment and informational support to immunization clinics and private providers for children from birth to age 18, as well as selected vaccines for eligible adults and information about Hepatitis B prevention, adult immunization and travel immunizations. Newborn Screening and Genetics coordinates the screening of all newborns in the state for hearing and for 32 metabolic, endocrine, hematologic, lysosomal storage diseases, immunodeficiencies and other general conditions. The area also funds certain formulas and medically necessary foods.

Maternal Child Adolescent Health promotes school and community health programs, works with consumers and providers on a number of maternal and child health issues and administers the Healthy Mothers/Healthy Babies Helpline, Abstinence Education, Maternal, Infant and Early Childhood Home Visiting and Personal Responsibility and Education.

The Special Supplemental Nutrition Program for Women, Infants and Children (WIC) is a preventive nutrition and health program for pregnant, breastfeeding and postpartum women, infants and children up to age 5 that provides nutrient-specific foods, nutrition, health education and breastfeeding promotion and support through 13 local agencies that provide services at approximately 100 clinic sites.

MCH Epidemiology plans and manages data and surveillance projects, including the Pregnancy Risk Assessment Monitoring Systems and the Child Death Review and Maternal Death Review teams.

Reproductive Health provides education and funds for comprehensive medical reproductive health services to eligible subrecipients. Services are provided to men and women on a sliding fee scale, including breast and pelvic exams, pap smears, blood pressure, urinalysis, sexually transmitted disease testing and treatment, pregnancy testing, contraceptive methods, follow-up and referral.

Every Woman Matters is a program that helps women obtain preventive breast cancer, cervical cancer, heart disease and diabetes screenings based on health history and program guidelines. The Nebraska Colon Cancer Screening Program helps men and women obtain preventive colon cancer screenings based on health history and program guidelines.

Health Promotion

Contact Person: Gwen Hurst, Administrator, Health Promotion, 301 Centennial Mall South, P.O. Box 95026, Lincoln, NE 68509-5026, (402) 471-2910, email — gwen.hurst@nebraska.gov

Health Promotion works to reduce or prevent negative health outcomes through surveillance, public education and prevention activities and interventions. The area includes the following programs: Tobacco Free Nebraska; Chronic Disease; Infectious Disease; and Preventive Health and Health Services.

Community and Rural Health Management

Contact Person: Sue Medinger, Administrator, Community Health and Performance Management, 301 Centennial Mall South, P.O. Box 95026, Lincoln, NE 68509-5026, phone (402) 471-2353, email — sue.medinger@nebraska.gov

Community and Rural Health Planning includes the offices of Community and Performance Management, Nebraska Council on Developmental Disabilities, Emergency Health Systems, Health Disparities and Health Equity and Rural Health.

The Office of Community and Performance Management provides technical assistance to local health departments, manages the Stem Cell Research Project, coordinates efforts within the Division of Public Health to achieve national accreditation, coordinates development and implementation of the division's strategic plan, provides a public health needs assessment and works with key partners to develop and implement the State Health Improvement Plan.

The Nebraska Council on Developmental Disabilities (statutory reference: Federal Public Health Law 103-230) develops a statewide plan for persons with developmental disabilities; evaluates quality of services; advocates for human and legal rights of persons with developmental disabilities; provides subawards to address gaps and barriers; identifies legislation and educates policy makers on the impact of bills; and provides staff to serve on committees to ensure discussions include the needs of persons with developmental disabilities.

The Office of Emergency Health Systems promotes the statewide development and enhancement of emergency medical services (EMS); coordinates and develops the trauma, stroke and STEMI systems among hospitals and coordinated EMS services; oversees the EMS for Children grant and provides training and education to EMS providers. The office coordinates with the licensure area and provides reports of activities to the EMS Licensure Board.

The Office of Health Disparities and Health Equity works to improve health outcomes for Nebraska's culturally diverse populations. Priority populations are racial ethnic minorities, American Indians, refugees and immigrants. The office promotes and provides training on cultural competency and Culturally and Linguistically Appropriate Services (CLAS); provides statistical data to assess and identify health status of priority populations; works with partners at all levels to establish and strengthen networks, coalitions and partnerships; and oversees the Minority Health Initiative funds and the Native American Public Health funds and associated agreements.

The Office of Rural Health supports rural health care through the placement of

medical providers in underserved areas, encourages collaboration among hospitals and providers and shares information regarding system changes affecting hospitals and clinics. The Rural Health Advisory Commission (statutory reference: 71-5654), staffed by the Office of Rural Health, advises the department, Legislature, governor, University of Nebraska and the citizens of Nebraska concerning all aspects of rural health. It also advises the office regarding administration of the Rural Health Systems and Professional Incentive Act. The office oversees five federal grants and administers the Nebraska State 30 J-1 Visa Waiver Program created by federal legislation to provide federal shortage areas with physician services.

Community and Environmental Health

Contact Person: Becky Wisell, Interim Deputy Director, Community and Environmental Health, 301 Centennial Mall South, P.O. Box 95026, Lincoln, NE 68509-5026, phone (402) 471-9435, email — becky.wisell@nebraska.gov

Environmental Health includes the Office of Environmental Health Hazards and Indoor Air, Office of Radiological Health, Office of Environmental Health and the Office of Public Health Environmental Laboratory Services.

The Office of Environmental Health Hazards and Indoor Air enforces regulations to prevent diseases due to environmental risks and includes the Asbestos and Lead-Based Paint program, Childhood Lead Poisoning Prevention program and the Radon and Indoor Air program. The office licenses and inspects businesses involved in environmental activities.

The Office of Radiological Health registers and inspects all x-ray generating equipment in the state. Under authority granted to Nebraska by the Nuclear Regulatory Commission, the office licenses and inspects facilities that possess or use radioactive materials, issues permits for transportation of radioactive shipments across the state and maintains radiological emergency response capabilities in the event of a potential or actual release of radiation during a transportation accident or an incident at a nuclear power plant.

The Drinking Water program implements the Safe Drinking Water Act by inspecting and licensing public water systems; trains and certifies public water system operators; reviews and approves plans and specifications associated with the design and construction of public water systems; develops water sampling schedules for monitoring drinking water in public water systems; monitors laboratory test results for compliance with applicable drinking water standards; issues administrative orders and imposes sanctions for violation of the SDWA; transmits reports and data to the U.S. Environmental Protection Agency; and provides staff support for the Advisory Council on Public Water Supplies.

The Water Well Standards program administers the Well Water Standards and Contractors' Licensing Act, assures availability of training for regulated license holders, conducts inspections of wells, provides staff support for the Water Well Standards and Contractors' Licensing Board and inspects domestic water wells under a voluntary program.

The Environmental Health program provides training for certified pool operators and is responsible for licensing swimming pools, mobile homes parks and recreation camps. The program also inspects day care centers, schools and public institutions for

sanitation and food safety and investigates nuisance complaints.

The Office of Public Health Environmental Laboratory Services provides reliable and accurate test results on samples of water, air and human blood and maintains certification from the EPA or an EPA-approved certification entity to assure the quality of test results.

Health Licensure and Health Data

Contact Person: Felicia Quintana-Zinn, Deputy Director, Health Licensure and Health Data, 301 Centennial Mall South, P.O. Box 95026, Lincoln, NE 68509-5026, (402) 471-3489, email — felicia.quintana-zinn@nebraska.gov

Vital Records

Contact Person: Sarah Bohnenkamp, Administrator, Vital Records, Gold's Building, 1033 O St., Ste. 500, Lincoln, NE 68508, phone (402) 471-0915, email — sarah.bohnenkamp@nebraska.gov

Vital Records was created in 1905 as a legal depository for the state's vital records. This section officially registers, preserves, indexes and tabulates records of birth, death, marriage and divorce. It also maintains certificates of delayed birth registration and adoptive certificates and serves as a resource for information about biological parents and siblings, subject to statutory guidelines on adoption. It serves as a central registry of adoptees' medical histories and as the biological fathers registry for those wishing to make a paternity claim for newborns. Vital Records also works with law enforcement agencies under the state's Missing Children Act. From these vital records, statistical reports are developed and made available for the public and various health planning and assessment purposes.

Public Health Preparedness and Emergency Response

Contact Person: Vacant, Administrator, Public Health Preparedness and Emergency Response, 301 Centennial Mall South, Lincoln, NE 68509-4956, phone (402) 471-1995

The Public Health Preparedness and Emergency Response section provides assistance to local public health departments, health care systems and various other response partners to assist in the management of preparedness activities and response capabilities.

The office coordinates efforts and manages grant funds and cooperative agreements provided to Nebraska to prepare for and respond to the threat of bioterrorism, public health emergencies and other all-hazard threats to the public health and safety of Nebraskans.

Primary programs within the section include Public Health Emergency Preparedness, Hospital Preparedness, Cities Readiness Initiative, Strategic National Stockpile and various Ebola virus disease grants.

The section also maintains the ability to provide response activities during a public health emergency, including command and control functions and assistance to local jurisdictions.

Investigations

Contact Person: Russ Fosler, Investigations Administrator, Gold's Building, 1033 O St., Ste. 500, Lincoln, NE 68508, phone (402) 471-4964, email — russ.fosler@nebraska.gov

This area's activities include investigations of licensed, registered or certified health care professionals and professionals in health care-related fields; unlicensed health care practice; precicensure investigations; and compliance with provisions of the Uniform Credentialing Act, rules and regulations governing professional practice and the Uniform Controlled Substances Act.

Epidemiology and Informatics

Contact Person: Vacant, Administrator, Epidemiology and Informatics, 301 Centennial Mall South, P.O. Box 95026, Lincoln, NE 68509-5026, phone (402) 471-0566

Epidemiology and Informatics conducts public health surveillance, collects and maintains various health data and conducts data quality assurance with secured confidentiality.

Epidemiology responds to reports and outbreaks of acute diseases of public health significance and is responsible for infectious disease surveillance such as foodborne illnesses, vaccine-preventable diseases, influenza, vector-borne diseases and animal-related diseases; coordinates with bioterrorism surveillance and conducts outbreak investigations, hospital associated infection surveillance, occupational safety and health surveillance and antimicrobial resistance surveillance; and interfaces with electronic health records in clinics, hospitals and laboratories.

Health Statistics is responsible for health data collection and distribution, including the Cancer, Parkinson's and Birth Defects registries; outpatient surgical procedures data, hospital and nursing home utilization statistics, emergency medical services data, vital statistics and hospital discharge data. The office also collects survey data on major health risk factors among adults living in Nebraska to track changes in behaviors and gather other information related to health care.

Injury Surveillance provides epidemiological and data support for injury prevention and control activities and meets the needs of federal, state and local public health, highway safety, violence prevention and substance use prevention agencies. It uses the Trauma and Traumatic Brain Injury registries, CODES, the Nebraska violent death reporting system and prescription drug monitoring data.

Geographic Information Systems and the Nebraska Public Health Joint Data Center develop, maintain and update public health data to improve public health practice and research.

Licensure

Contact: Becky Wisell, Administrator, Licensure Unit, 301 Centennial Mall South, P.O. Box 94986, Lincoln, NE 68509-4986, phone (402) 471-4923, email — becky.wisell@nebraska.gov

The Licensure Unit is responsible for the licensure of individuals, facilities, services and programs that provide health-related services. These responsibilities are carried out through the following programs:

- Professional and Occupational Credentialing

- Health Care Facility Licensure and Certification
- Developmental Disabilities Community Based Services Provider Certification
- Child Care Program Licensure

Professions and Occupations Licensed, Certified and/or Registered

Medical and Specialized Health

Dentistry:

Dentist
 Dental Anesthesia Permits
 Dental Assistant
 Dental Faculty License
 Dental Hygienist
 Local Anesthesia Certification
 Locum Tenens

Medicine & Surgery:

Acupuncturist
 Genetic Counselor
 Locum Tenens
 Osteopathic Medicine & Surgery
 Perfusionist
 Physician
 Physician Assistant
 Surgical First Assistant
 Temporary Educational Permit
 Temporary Physician Assistant
 Temporary Visiting Faculty Permit

Optometry:

Optometrist
 Therapeutic Certifications

Pharmacy:

Pharmacist
 Pharmacy Intern
 Pharmacy Technician
 Dispensing Practitioner
 Temporary Educational Permit

Podiatry:

Podiatrist

Radiography:

Limited Radiographer
 Medical Radiographer
 Podiatric Limited Radiographer
 Provisional Limited Radiographer
 Temporary Medical Radiographer

Veterinary Medicine & Surgery:

Veterinarian
 Veterinary Technician
 Locum Tenens

Nursing and Nursing Support

Nursing:

Advanced Practice Registered Nurse -
 Certified Nurse Midwife
 Advanced Practice Registered Nurse -
 Certified Registered Nurse Anesthetist
 Advanced Practice Registered Nurse -
 Clinical Nurse Specialist
 Advanced Practice Registered Nurse -
 Nurse Practitioner
 Licensed Practical Nurse/Registered Nurse

Nursing Support:

Dialysis Patient Care Technician
 Medication Aide
 Nurse Aide
 Paid Dining Assistant

Professions and Occupations Licensed, Certified and/or Registered (Cont'd.)

Behavioral Health and Consumer Services

Alcohol and Drug Counseling:

Alcohol and Drug Counselor
Provisional Alcohol and Drug Counselor

Alcohol Breath/Blood Testing Permits**Body Art:**

Body Brander
Body Piercer
Permanent Color Technician
Tattoo Artist

Cosmetology:

Apprentice
Cosmetologist
Cosmetology Instructor
Temporary Practitioner

Electrology:

Electrologist
Electrology Instructor

Esthetician:

Esthetician
Esthetics Instructor

Funeral Directing & Embalming:

Funeral Director/Embalmer
Apprentice Funeral Director/Embalmer

Massage Therapy:

Massage Therapist
Temporary Massage Therapist

Medical Nutrition Therapist:

Medical Nutrition Therapist

Mental Health Practice:

Certified Social Worker
Independent Mental Health Practitioner
Marriage & Family Therapist
Master Social Work
Mental Health Practitioner
Professional Counselor
Provisionally Certified Master Social Worker
Provisionally Licensed Mental Health Practitioner

Nail Technology:

Nail Technician
Nail Technology Instructor
Temporary Practitioner

Nursing Home Administration:

Administrator-in-Training/Mentoring Program
Nursing Home Administrator
Preceptor
Provisional Nursing Home Administrator

Psychology:

30-day Permit
Provisionally Licensed Psychologist
Psychological Assistant/Psychologist Associate
Psychologist
Special Licensed Psychologist
Temporary Psychologist

Professions and Occupations Licensed, Certified and/or Registered (Cont'd.)

Rehabilitation and Community Services

Asbestos:

Inspector
 Management Planner
 Project Designer
 Project Monitor
 Supervisor
 Worker
 Limited Management Planner
 Limited Project Designer

Athletic Training:

Athletic Trainer

Audiology/Speech-Language Pathology:

Audiologist
 Audiology Assistant
 Speech-Language Pathologist

Chiropractic:

Chiropractor

Emergency Medical Care Workers:

Advanced Emergency Medical Technician
 Emergency Medical Responder
 Emergency Medical Technician
 Emergency Medical Service Instructor
 Emergency Medical Technician -
 Intermediate
 Paramedic

Environmental Health Specialist:

Provisional Environmental Health Specialist
 Registered Environmental Health Specialist

Hearing Aid Instrument Dispensing and Fitting:

Hearing Instrument Specialist

Lead:

Worker
 Inspector
 Risk Assessor
 Project Designer
 Supervisor
 Visual Lead Hazard Advisor
 Elevated Blood Lead Level Inspector

Occupational Therapy:

Occupational Therapist
 Occupational Therapy Assistant

Physical Therapy:

Physical Therapist
 Physical Therapy Assistant

Radon:

Radon Measurement Specialist
 Radon Mitigation Specialist

Respiratory Care:

Respiratory Care Practitioner

Swimming Pool Operator**Water Operator:**

Grades 1-4
 Grade 5
 Grade 6

Well Drillers:

Natural Resource Ground Water Technician
 Pump Installation Contractor
 Pump Installation Supervisor
 Water Well Monitoring Supervisor
 Water Well Monitoring Technician
 Well Drilling Contractor
 Well Drilling Supervisor
 Well Drilling/Pump Installation Contractor
 Well Drilling/Pump Installation Supervisor
 Well Drilling Contractor/Water Well
 Monitor Supervisor
 Well Drilling Supervisor/Water Well
 Monitor Supervisor

Credentialed Facilities, Services and Programs

Adult Day Services

Assisted Living Facilities

Body Art:

Body Art Facility

Child Care Facilities:

Family Home I's
Family Home II's
Child Care Centers
Preschools

Children's Day Health Services

Community Based Services for Persons with Developmental Disabilities

Community Mental Health Centers

Comprehensive Outpatient Rehabilitation Facility

Cosmetology Establishments:

Apprentice Training Salons
Cosmetology Salons
Cosmetology Schools
Home Services
Satellite Classrooms

Developmental Disabilities:

Centers for Persons with
Developmental Disabilities
Community Based Services for Persons with
Developmental Disabilities

Intermediate Care Facilities for Persons with Developmental Disabilities

Emergency Medical Services:

Advanced Life Support Service
Basic Life Support Service
EMT Training Agencies

End Stage Renal Disease Services

Esthetician Establishments:

Esthetic Salons
School of Esthetics

Federally Qualified Health Centers

Funeral Establishments:

Funeral Establishment
Branch Establishments
Crematories

Health Clinics:

Abortion Clinics
Ambulatory Surgical Centers
Public Health Clinics

Home Health Agencies

Hospices

Hospitals:

Critical Access
General Acute
Long-Term Care
Psychiatric
Rehabilitation
Transplant

Laboratories

Massage Therapy Establishments:

Massage Therapy Establishments
Massage Therapy Schools

Mental Health Substance Abuse Treatment Centers:

In-Patient

Nail Technology Establishments:

Nail Technology Salons
Nail Technology Schools

Nursing Homes

Organ Procurement Organizations

Pharmacy Facilities:

Community Pharmacies
Delegated Dispensing Permit
Long-Term Care Automated Pharmacy
Mail-Order Ophthalmic Providers
Mail Service Pharmacy Permit
Remote Dispensing Pharmacy
Wholesale Drug Distributor

Psychiatric Residential Treatment Facilities

Rehabilitation Agencies:

Certified Occupational Rehabilitation
Facilities
Occupational Therapy
Out-Patient Physical Therapy
Speech Therapy

Respite Care Services

Rural Health Clinics

Veterinary Medicine:

Veterinary Drug Distributor

X-ray Units - Portable

*Board of Advanced Practice Registered Nurses***Statutory Reference:** 38-205

Member	Position	Term Expires
Kent A. Dunovan, Lincoln.....	Public Member.....	Nov. 30, 2026
Sheila J. Ellis, Omaha.....	Physician.....	Nov. 30, 2022
Barbara J. Foss, Elwood.....	Nurse Practitioner.....	Nov. 30, 2024
Timothy P. Glidden, Omaha.....	Anesthetist.....	Nov. 30, 2026
Alice M. Kindschuh, Omaha.....	Clinical Nurse Specialist.....	Nov. 30, 2025
Andrew J. Russell, Lincoln.....	Physician.....	Nov. 30, 2026
Jackie L. Sandersfeld, Alliance.....	Public Member.....	Nov. 30, 2025
Jenda M. Stauffer, Omaha.....	Midwife.....	Nov. 30, 2022
Vacant.....	Physician.....	Nov. 30, 2025

*Board of Alcohol and Drug Counseling***Statutory Reference:** 38-167

Member	Position	Term Expires
Brian D. Bierschenk, Norfolk.....	Public Member.....	Nov. 30, 2025
Tina (Christine) Chasek, Omaha.....	Alcohol and Drug Counselor.....	Nov. 30, 2022
Lori K. Cleveland, Grand Island.....	Alcohol and Drug Counselor.....	Nov. 30, 2026
Jill M. Colegrove, Columbus.....	Alcohol and Drug Counselor.....	Nov. 30, 2022
Terry L. Duffy, Norfolk.....	Alcohol and Drug Counselor.....	Nov. 30, 2024
Amy R. Eigenberg, Kearney.....	Alcohol and Drug Counselor.....	Nov. 30, 2023
Victor L. Gehrig, Gordon.....	Alcohol and Drug Counselor.....	Nov. 30, 2025
Natasha A. Robinson, Boys Town.....	Psychiatrist.....	Nov. 30, 2023
Mary C. Sneckenberg, Lincoln.....	Public Member.....	Nov. 30, 2024

*Board of Athletic Training***Statutory Reference:** 38-167

Member	Position	Term Expires
Rebecca L. Docter, Omaha.....	Athletic Trainer.....	Nov. 30, 2025
Vanetta A. Early, Lincoln.....	Public Member.....	Nov. 30, 2026
Michael E. Nicola, Bellevue.....	Athletic Trainer.....	Nov. 30, 2024
Jessica R. Roberts, Omaha.....	Athletic Trainer.....	Nov. 30, 2026

*Board of Audiology and Speech-Language Pathology***Statutory Reference:** 38-167

Member	Position	Term Expires
Kathryn "Anne" Anderson, Omaha.....	Speech-Language Pathologist.....	Nov. 30, 2024
Katie Rybak Brennan, Lincoln.....	Speech-Language Pathologist.....	Nov. 30, 2025
Rhonda R. Dick, Omaha.....	Audiologist.....	Nov. 30, 2025
Michelle M. Leenerts, Omaha.....	Audiologist.....	Nov. 30, 2024
Robert F. Thornhill, Papillion.....	Public Member.....	Nov. 30, 2024

*Board of Chiropractic***Statutory Reference:** 38-167

Member	Position	Term Expires
Heather D. Henrichs, Plattsmouth.....	Chiropractor.....	Nov. 30, 2025
David D. Henske, Lincoln.....	Public Member.....	Nov. 30, 2024
Scott D. Misek, Omaha.....	Chiropractor.....	Nov. 30, 2024
Brian E. Stevens, Omaha.....	Chiropractor.....	Nov. 30, 2026

Board of Cosmetology, Electrology, Esthetics, Nail Technology and Body Art

Statutory Reference: 38-167

Member	Position	Term Expires
Bridget S. Anderson, Lincoln	Public Member	Nov. 30, 2025
Matt K. Bavougian, Lincoln	Body Art Practitioner	Nov. 30, 2025
Shannon M. Bingham, Omaha	Cosmetologist/Salon Owner	Nov. 30, 2025
Kyoung A. Bonn, Omaha	Tanning Salon Owner	Nov. 30, 2024
Vicki R. Criswell, Plattsmouth	Esthetician	Nov. 30, 2022
Jacqueline J. Hornig, Omaha	School Owner	Nov. 30, 2026
Ruth J. Lucas, McCook	Instructor	Nov. 30, 2025
Marie F. Nordboe, Fremont	Cosmetologist	Nov. 30, 2022
Brandy D. Phillips, Kearney	Cosmetologist	Nov. 30, 2023
Leslie B. Reed, Lincoln	Public Member	Nov. 30, 2022
Pamela A. Rowland, Omaha	Licensed Instructor	Nov. 30, 2024
Harold F. Sims, Omaha	Nail Technician	Nov. 30, 2024
Vacant	Electrologist	Nov. 30, 2024

Board of Dentistry

Statutory Reference: 38-167

Member	Position	Term Expires
Yoshiharu Ameku, Lincoln	Dental School Faculty	Nov. 30, 2025
Dean D. Cope, Cambridge	Dentist	Nov. 30, 2025
Gene R. Giles, Alliance	Dentist	Nov. 30, 2026
Lisa M. Kucera, Omaha	Dental Hygienist	Nov. 30, 2024
Terrence F. Lanphier, Omaha	Dental School Faculty	Nov. 30, 2026
Lynlee F. Mehdi, Elkhorn	Public Member	Nov. 30, 2024
Michael J. O'Hara, Omaha	Public Member	Nov. 30, 2024
Hannah E. Randell, Aurora	Dental Hygienist	Nov. 30, 2024
Melanie A. Steckelberg, Lincoln	Dentist	Nov. 30, 2024
John B. Thomas, La Vista	Dentist	Nov. 30, 2024

Board of Emergency Medical Services

Statutory Reference: 38-1215

Member	Position	Term Expires
Michael D. Bailey, Kearney	Paramedic	Dec. 1, 2023
Ryan K. Batenhorst, Lincoln	Paramedic	Dec. 1, 2026
Noah Bernhardson, Lincoln	Board-Certified Emergency Physician	Dec. 1, 2027
Gary (Randy) Boldt, Omaha	First Responder	Dec. 1, 2022
Karen K. Bowlin, Ogallala	Approved Training Agency Representative	Dec. 1, 2027
Joel E. Cerny, Schuyler	First Responder	Dec. 1, 2021
Ann F. Fiala, Ainsworth	Emergency Medical Technician	Dec. 1, 2022
Prince Harrison, Omaha	Physician	Dec. 1, 2026
Todd Hovey, McCook	Emergency Medical Technician	Dec. 1, 2023
Linda Lee Jensen, Herman	Registered Nurse	Dec. 1, 2026
Jonathan L. Kilstrom, Omaha	Physician Assistant	Dec. 1, 2023
Brent E. Lottman, Peru	Emergency Medical Technician	Dec. 1, 2026
Dion Neumiller, North Platte	Consumer	Dec. 1, 2023
Carolyn A. Petersen, Valentine	Consumer	Dec. 1, 2023
Michael Sheridan, Omaha	Emergency Medical Technician	Dec. 1, 2022
James E. Smith, North Platte	Board-Certified Emergency Physician	Dec. 1, 2026
Leslie L. Vaughn, Jr., Omaha	Member At Large	Dec. 1, 2027

*Board of Funeral Directing and Embalming***Statutory Reference: 38-167**

Member	Position	Term Expires
Lawrence J. Battaglia, Omaha.....	Public Member.....	Nov. 30, 2025
Steven C. Brunken, Lincoln.....	Funeral Director/Embalmer.....	Nov. 30, 2026
Leo P. Seger, Atkinson.....	Funeral Director/Embalmer.....	Nov. 30, 2025
Arvid D. Wiest, Beatrice.....	Funeral Director/Embalmer.....	Nov. 30, 2024

*Board of Hearing Instrument Specialists***Statutory Reference: 38-1508**

Member	Position	Term Expires
Edward G. Granger, Lincoln.....	Hearing Instrument Specialist.....	Nov. 30, 2024
Misti M. Lutt-Chmiel, Grand Island.....	Hearing Instrument Specialist.....	Nov. 30, 2023
Kelly L. Pritchett, Lincoln.....	Audiologist.....	Nov. 30, 2023
Aaron D. Robinson, Lincoln.....	Otolaryngologist.....	Nov. 30, 2026
Vacant.....	Hearing Instrument Specialist.....	Nov. 30, 2026
Vacant.....	Public Member.....	Nov. 30, 2025

*Board of Massage Therapy***Statutory Reference: 38-167**

Member	Position	Term Expires
Steven E. Carper, Omaha.....	Massage Therapist.....	Nov. 30, 2026
Mallory R. Carstens, Hickman.....	Massage Therapist.....	Nov. 30, 2023
Michele R. Helaney, Omaha.....	Massage Therapist.....	Nov. 30, 2025
Kristine S. Roberts, Lincoln.....	Public Member.....	Nov. 30, 2023

*Board of Medical Nutrition Therapy***Statutory Reference: 38-167**

Member	Position	Term Expires
Kristy K. Anderson, Omaha.....	Medical Nutrition Therapist.....	Nov. 30, 2024
Crystal M. Zabka Belsky, Omaha.....	Medical Nutrition Therapist.....	Nov. 30, 2024
Melissa S. Dodge, Lincoln.....	Public Member.....	Nov. 30, 2025
Cristina Fernandez, Omaha.....	Physician.....	Nov. 30, 2023
Shannon M. Frink, Hastings.....	Medical Nutrition Therapist.....	Nov. 30, 2025

*Board of Medical Radiography***Statutory Reference: 38-167**

Member	Position	Term Expires
Brandon D. Holt, Lexington.....	Medical Radiographer.....	Nov. 30, 2024
Denise E. Logan, Lincoln.....	Medical Radiographer.....	Nov. 30, 2022
Randy R. Prouty, Scottsbluff.....	Medical Radiographer.....	Nov. 30, 2025
Challese N. Sanchez, Lincoln.....	Medical Radiographer.....	Nov. 30, 2026
Vacant.....	Limited Radiographer.....	Nov. 30, 2023

*Board of Medicine and Surgery***Statutory Reference: 38-167**

Member	Position	Term Expires
Rachel A. Blake, Lincoln.....	Physician.....	Nov. 30, 2025
Mark D. Goodman, Omaha.....	Medical School Faculty.....	Nov. 30, 2026
Jodanne W. Hedrick, Omaha.....	Osteopathic Physician.....	Nov. 30, 2023
Jeffrey L. Howorth, Lincoln.....	Public Member.....	Nov. 30, 2024
Brian J. Keegan, Norfolk.....	Physician.....	Nov. 30, 2024

Adam B. Kuenning, Omaha.....	Public Member	Nov. 30, 2024
John R. Massey, Lincoln.....	Physician.....	Nov. 30, 2022
Maria A. Michaelis, Omaha.....	Medical School Faculty.....	Nov. 30, 2023

Board of Mental Health Practice

Statutory Reference: 38-167

Member	Position	Term Expires
Laurie A. Andrews, Aurora.....	Public Member.....	Nov. 30, 2023
Sara E. Batter, Omaha.....	Certified Master Social Worker.....	Nov. 30, 2025
Dale G. Battleson, Omaha.....	Certified Marriage and Family Therapist	Nov. 30, 2024
Rebecca R. Czaja-Stevens, Lincoln.....	Certified Master Social Worker.....	Nov. 30, 2026
Paul A. Davies, Norfolk.....	Certified Professional Counselor.....	Nov. 30, 2026
Cassandra M. Dittmer, Lincoln.....	Certified Marriage and Family Therapist	Nov. 30, 2023
L. Janeen Gill, North Platte.....	Licensed Mental Health Practitioner.....	Nov. 30, 2025
David D. Hof, Kearney.....	Certified Professional Counselor.....	Nov. 30, 2023
Mychelle L. Martinez, Omaha.....	Public Member.....	Nov. 30, 2024
Susan D. Meyerle, Lincoln.....	Licensed Mental Health Practitioner.....	Nov. 30, 2025

Nebraska Center for Nursing Board

Statutory Reference: 71-1799

Member	Position	Term Expires
Tamara J. Allen, Grand Island.....	Governor Designee.....	June 21, 2023
Shelia F. Bjerrum, Bradshaw.....	State Board of Health Designee.....	June 21, 2024
Wayne E. Briner Jr., Wayne.....	Hospital Industry.....	June 21, 2023
Jerry L. Cooper, Thedford.....	Governor Designee.....	June 21, 2023
Suzanne D. Deyke, Columbus.....	Governor Designee.....	June 21, 2020
Ronda S. Ehly, Kenesaw.....	Governor Designee.....	June 21, 2025
Janelle L. Francis, Lincoln.....	Nurse Educator.....	June 21, 2025
Kathy A. Harrison, North Platte.....	Nurse Educator.....	June 21, 2020
Ashley Havel, Milligan.....	Registered Nurse.....	June 21, 2023
Angela M. Johnson, Laurel.....	Nurse Educator.....	June 21, 2024
Adam B. Kuenning, Omaha.....	Governor Designee.....	June 21, 2025
Leah Logan, Lincoln.....	Governor Designee.....	June 21, 2025
Joan E. Nelson, Elkhorn.....	State Board of Health Designee.....	June 21, 2021
Michelle Summers, Lincoln.....	State Board of Health Designee.....	June 21, 2024
Vacant.....	Licensed Practical Nurse.....	June 21, 2022

Board of Nursing

Statutory Reference: 38-2213

Member	Position	Term Expires
Theresa M. Delahoyde, Lincoln.....	Baccalaureate Nurse Educator.....	Nov. 30, 2025
Tag K. Herbek, Omaha.....	Public Member.....	Nov. 30, 2023
Tom R. Hoover, Fairbury.....	Associate Degree or Diploma Nurse Educator.....	Nov. 30, 2024
Lisa K. Kollasch, Omaha.....	Registered Nurse Advanced Practice.....	Nov. 30, 2026
Angela L. Kula, Elkhorn.....	Practical Nurse.....	Nov. 30, 2023
Kandis K. Lefler, Malcolm.....	Practical Nurse.....	Nov. 30, 2025
Patricia E. Motl, Omaha.....	Staff Nurse.....	Nov. 30, 2025

Kristin M. Ruiz, Lincoln	Practical Nurse Educator	Nov. 30, 2024
Brenda S. Smidt, Omaha	Nursing Service Administrator.....	Nov. 30, 2026
Sone't S. Smutny, Norfolk.....	Staff Nurse	Nov. 30, 2024
Linda R. Stones, Lincoln.....	Nursing Service Administrator.....	Nov. 30, 2023
Rita M. Thalken, Lincoln	Public Member.....	Nov. 30, 2023

Board of Nursing Home Administration

Statutory Reference: 38-2406

Member	Position	Term Expires
Janelle Ali-Dinar, Lincoln	Public Member.....	Nov. 30, 2025
Linda M. Bryant, Panama	Public Member.....	Nov. 30, 2023
Shannon M. Buckminster, Nebraska City	Proprietary Home	Nov. 30, 2024
David A. Deemer, Oakland.....	Nonprofit Home	Nov. 30, 2024
Amy M. Fish, Lincoln.....	Proprietary Home	Nov. 30, 2025
Natalie A. Manley, Omaha.....	Physician	Nov. 30, 2023
Theresa L. Parker, Lincoln.....	College Faculty.....	Nov. 30, 2024
Debra L. Sutton, Endicott.....	Nurse.....	Nov. 30, 2023
Alexander G. Willford, Lincoln	Nonprofit Home	Nov. 30, 2025

Board of Occupational Therapy Practice

Statutory Reference: 38-2515

Member	Position	Term Expires
Alfred G. Bracciano, Papillion.....	Occupational Therapist	Nov. 30, 2022
Marcus A. Doughty, North Platte	Occupational Therapist	Nov. 30, 2026
Nancy M. Peetz, Ewing.....	Public Member.....	Nov. 30, 2025
Mary M. Walsh-Sterup, Hastings	Occupational Therapist	Nov. 30, 2023

Board of Optometry

Statutory Reference: 38-167

Member	Position	Term Expires
Jeremiah D. Baumfalk, Lincoln.....	Optometrist.....	Nov. 30, 2026
Linda J. Heiden, Bertrand	Public Member.....	Nov. 30, 2024
Creston M. Myers, Alliance	Optometrist.....	Nov. 30, 2025
Robert S. Vandervort, Omaha	Optometrist.....	Nov. 30, 2024

Board of Pharmacy

Statutory Reference: 38-167

Member	Position	Term Expires
Sabrina L. Beck, Omaha.....	Hospital Pharmacist.....	Nov. 30, 2023
Kenneth A. Kester, Lincoln	Pharmacist.....	Nov. 30, 2026
Darrell D. Klein, Lincoln	Public Member.....	Nov. 30, 2026
Todd M. Larimer, Plattsmouth	Pharmacist.....	Nov. 30, 2024
Charles T. Tomlinson, Omaha	Pharmacist.....	Nov. 30, 2025

Board of Physical Therapy

Statutory Reference: 38-167

Member	Position	Term Expires
Betsy J. Becker, Omaha	Physical Therapist.....	Nov. 30, 2026
Kimberly M. Oliphant, Kearney.....	Physical Therapist.....	Nov. 30, 2024
Kirk M. Peck, Omaha.....	Physical Therapist.....	Nov. 30, 2025
Thomas C. Victor, Lincoln.....	Public Member.....	Nov. 30, 2024

Physician Assistant Committee

Statutory Reference: 38-167

Member	Position	Term Expires
Tamara A. Dolphens, Papillion.....	Physician Assistant.....	Nov. 30, 2024
Merle J. Henkenius, Lincoln.....	Public Member.....	Nov. 30, 2024
John R. Massey, Lincoln.....	Medical Board Member.....	Nov. 30, 2026
Corrigan L. McBride, Omaha.....	Supervising Physician.....	Nov. 30, 2024
Nicole M. Schwensow, Hastings.....	Physician Assistant.....	Nov. 30, 2026

Board of Podiatry

Statutory Reference: 38-167

Member	Position	Term Expires
Zackary B. Gangwer, Norfolk.....	Podiatrist.....	Nov. 30, 2024
Jon R. Goldsmith, Omaha.....	Podiatrist.....	Nov. 30, 2026
Derek R. Miller, Lincoln.....	Podiatrist.....	Nov. 30, 2025
R. McLaran Sawyer, Lincoln.....	Public Member.....	Nov. 30, 2024

Board of Psychology

Statutory Reference: 38-167

Member	Position	Term Expires
Stephanie L. Bruhn, Lincoln.....	Psychologist.....	Nov. 30, 2025
Jennifer L. Dreibelbis, Omaha.....	Public Member.....	Nov. 30, 2024
Tomeka C. Johnson, Omaha.....	Public Member.....	Nov. 30, 2024
Mark E. Lukin, Lincoln.....	Psychologist.....	Nov. 30, 2022
Connie L. Petersen, Norfolk.....	Psychologist.....	Nov. 30, 2023
Rebecca A. Schroeder, Curtis.....	Psychologist.....	Nov. 30, 2024
Stacy A. Waldron, Lincoln.....	Psychologist.....	Nov. 30, 2026

Board of Registered Environmental Health Specialists

Statutory Reference: 38-167

Member	Position	Term Expires
Jeremy M. Collinson, Grand Island.....	Environmental Health Specialist.....	Nov. 30, 2024
Larry L. Hardesty, Kearney.....	Public Member.....	Nov. 30, 2024
Nathan C. Hartman, Lincoln.....	Environmental Health Specialist.....	Nov. 30, 2023
Kathy L. King, Lincoln.....	Environmental Health Specialist.....	Nov. 30, 2023
Sarah F. Pistillo, Omaha.....	Environmental Health Specialist.....	Nov. 30, 2023
Michael L. Wentink, North Platte.....	Environmental Health Specialist.....	Nov. 30, 2024

Board of Respiratory Care Practice

Statutory Reference: 38-167

Member	Position	Term Expires
Rene A. Botts, Lincoln.....	Public Member.....	Nov. 30, 2026
Ryan A. Martin, Lincoln.....	Physician.....	Nov. 30, 2024
Jill H. Sand, Lincoln.....	Respiratory Care Practitioner.....	Nov. 30, 2025
Marcy J. Wyrens, Lincoln.....	Respiratory Care Practitioner.....	Nov. 30, 2026

Board of Veterinary Medicine and Surgery

Statutory Reference: 38-167

Member	Position	Term Expires
Christopher G. Byers, Omaha.....	Veterinarian.....	Nov. 30, 2024
Theresa M. Clary, Lincoln.....	Public Member.....	Nov. 30, 2024
Elizabeth L. Farrington, Omaha.....	Veterinarian.....	Nov. 30, 2026
Donovan C. Hauser, Grand Island.....	Veterinarian.....	Nov. 30, 2025
Joshua M. Schlote, Norfolk.....	Veterinary Technician.....	Nov. 30, 2026

*State Board of Health***Statutory Reference:** 71-2601

The State Board of Health, created by the Legislature in 1891, appoints members to 26 healthcare professional licensing boards and actively recruits applicants. The board reviews initial credentialing and scope of practice changes of health professionals prior to final consideration by the Legislature, which is known as the 407 Process Credentialing Review. They also review rules and regulations.

The State Board of Health views public health as a major initiative and has a recognition program for community preventive health efforts. The board continues to research other issues including alcohol and tobacco use and cessation, indoor air quality, youth violence, obesity, school bus seat belt use and mental health services.

The board prepares an annual report to the governor, which is also available to senators on the Legislature's Health and Human Services Committee, DHHS, the 26 healthcare professional boards, major healthcare professional associations and other interested parties. The board has representatives assigned to the Nebraska Center for Nursing Board and Credentialing Review Technical Review Committees.

The board's four standing committees are: Rules and Regulations, Credentialing Review, Professional Boards and Public Health, Education and Legislation. The board holds one of its regular public meetings in a location other than Lincoln and conducts separate meetings to interview professional board applicants and address legislative issues.

The board's 17 members are appointed by the governor, with approval from the Legislature, to five-year terms. Members include two medical doctors, two nurses, a hospital administrator, a dentist, a veterinarian, a professional engineer, a pharmacist, an optometrist, a podiatrist, an osteopath or osteopathic surgeon, a chiropractor, a physical therapist, a mental health professional and two people representing the public. The governor serves as an ex officio member, with voting power only in case of tie. The board elects officers annually.

Member	Position	Term Expires
Heather Cramer, Omaha.....	Nurse	Aug 1, 2024
Russell Crotty, Auburn.....	Optometrist	Aug 1, 2023
Jaime Kent Dodge, Lincoln.....	Physician.....	Aug 1, 2025
Michael Hansen, Columbus.....	Hospital Administrator.....	Aug 1, 2020
Diane Jackson, Kearney	Nurse	Aug 1, 2020
Michael Kotopka, Lincoln	Dentist.....	Aug 1, 2024
John Kuehn, Heartwell.....	Veterinarian.....	Aug 1, 2023
Mark R. Patefield, Laurel.....	Pharmacist	Aug 1, 2024
Daniel Rosenthal, Lincoln	Professional Engineer.....	Aug 1, 2023
Wayne Stuberg, Omaha.....	Physical Therapist.....	Aug 1, 2020
Robert (Bud) Synhorst, Lincoln.....	Public Member.....	Aug 1, 2025
Timothy Tesmer, Lincoln	Physician.....	Aug 1, 2024
Douglas Vander Broek, Lincoln	Chiropractor	Aug 1, 2020
Dan Vehle, Omaha.....	Public Member.....	Aug 1, 2025
Joshua Vest, Lincoln.....	Podiatrist.....	Aug 1, 2018
Jeromy Warner, Hastings.....	Clinical Psychologist.....	Aug 1, 2018
Vacant	Osteopathic Physician.....	Aug 1, 2019
Jim Pillen, Columbus.....	Governor.....	Ex Officio

Department of Insurance

Office Address: 1526 K St., Ste. 200, Lincoln, NE 68509-5087, P.O. Box 95087, phone (402) 471-2201, TDD (800) 833-7352, website —www.doi.nebraska.gov

Director: Eric Dunning

Statutory Reference: 81-101

Publications: *Summary of Insurance Business in Nebraska*

The first complete insurance code in Nebraska, enacted in 1913, provided for an insurance board to administer the code. Before 1913, the territorial auditor and later the state auditor issued certificates to insurance companies and exercised some powers in investigating and inspecting those companies.

The duties of the Insurance Board were given to the Bureau of Insurance in the Department of Trade and Commerce in 1919. In 1933, the bureau became the Department of Insurance. In 1947, the Legislature passed laws that updated the 1913 code. The director of insurance is appointed by the governor.

The Department of Insurance is the primary financial solvency regulator for all Nebraska domestic insurers and the market regulator for insurance transactions in Nebraska. The department's mission is to safeguard those affected by the business of insurance through the fulfillment of its statutory obligations and to promote fair and just treatment of all parties to insurance transactions.

The department includes the following divisions: Administration, Administrative Services, Financial Regulation, Fraud Prevention, Insurance Complaint, Legal, Life and Health, Market Conduct, Producer Licensing and Property and Casualty. Regulation by the department includes state and federal statutory responsibilities related to financial oversight, collection of premium tax and surplus lines tax, market conduct surveillance, licensure of all producers, agencies and companies wishing to do business in Nebraska, periodic examinations of company affairs, review and approval of policy filings and rates for life, health and property and casualty insurance, investigation of rating and claims practice inquiries, addressing consumers' insurance-related complaints and investigating suspected insurance fraud.

The department also coordinates and maintains the State Health Insurance Assistance Program (SHIP), a federally funded statewide seniors counseling program that provides free, unbiased health insurance information to Medicare-eligible individuals.

The department is responsible for oversight of the Nebraska Comprehensive Health Insurance Pool, the Nebraska Life and Health Insurance Guaranty Association and the Nebraska Property and Liability Insurance Guaranty Association. The department is responsible for entering into an agreement with one or more workers' compensation insurers to provide workers' compensation insurance to assigned risk employees. The department also administers the Nebraska Hospital-Medical Liability Act, which entails the qualifying of applicable medical professionals and hospitals for the excess liability fund, collecting surcharges, qualifying individuals for the medical liability residual fund and monitoring and participating in the defense of applicable medical liability suits.

The department works closely with the National Association of Insurance Commissioners, an organization with regulatory members from all 50 states, the District of Columbia and several territories. The NAIC fosters coordination among the states

and provides numerous services to the department including specialized regulatory information technology and database management services.

Department of Labor

Office Address: 550 S. 16th St., P.O. Box 94600, Lincoln, NE 68509-4600, phone (402) 471-9000, email — ndol.pio@nebraska.gov, website — dol.nebraska.gov

Commissioner: John H. Albin

Statutory Reference: 81-101

Publications: A number of publications, including news releases, labor market information publications and annual reports are available at dol.nebraska.gov

The 1887 Legislature created the Bureau of Labor, Census and Industrial Statistics. The governor was named commissioner of labor with office duties performed by a deputy commissioner and other employees. The 1917 Legislature created the office of deputy compensation commissioner, and in 1919 the office's duties were assigned to the secretary of labor. In 1933, the title of the chief deputy was changed to commissioner.

Today, the Nebraska Department of Labor provides responsive workforce services that connect the state's employers to educated and skilled workers through a service delivery network of public and private partners.

Commissioner of Labor

Commissioner of Labor: John H. Albin, P.O. Box 94600, Lincoln, NE 68509-4600, phone (402) 471-9000, email — john.albin@nebraska.gov

The commissioner of labor is the chief executive officer for the Nebraska Department of Labor, appointed by the governor and confirmed by the Legislature. The office is responsible for oversight of all department divisions. In addition to the duties prescribed by statute, the commissioner serves on boards, commissions and task force entities as determined by the governor.

Administrative Services

Director: Angela Hansen-Kruse, P.O. Box 94600, Lincoln, NE 68509-4600, phone (402) 471-8358, email — angela.hansen-kruse@nebraska.gov

The Administrative Services division oversees the agency's technology resources, the human resources team and buildings projects.

Finance

Chief Financial Officer: Rea Easton, P.O. Box 94600, Lincoln, NE 68509-4600, phone (402) 416-6809, email — rea.easton@nebraska.gov

The Finance division oversees budget preparation, financial reporting and long-term financial planning for the agency.

General Counsel

Director: Katie S. Thurber, P.O. Box 94600, Lincoln, NE 68509-4600, phone (402) 471-9912, fax (402) 471-9917, email — katie.thurber@nebraska.gov

The General Counsel division provides legal and legislative services to the commissioner, department divisions and agency boards. General counsel handles Unemployment Insurance appeals and oversees the Benefit Accuracy Measurement program, which reviews the payment and denial of unemployment benefits.

Labor Market Information

Administrator: Scott Hunzeker, P.O. Box 94600, Lincoln, NE 68509-4600, phone (402) 471-2600, fax (402) 471-9867, email — scott.hunzeker@nebraska.gov

The Labor Market Information division develops and provides comparable, accurate and timely workforce data for local, state and national customers, including monthly employment data and unemployment rates. The division also collects and disseminates information about wages, labor availability, industrial and occupational projections, business staffing patterns and labor force demographics, among other topics.

Reemployment Services

Director: Brad Pierce, P.O. Box 94600, Lincoln, NE 68509-4600, phone (402) 473-7018, email — bradley.pierce@nebraska.gov

The Reemployment Services division provides direct services to employers and job seekers statewide through American Job Centers and department locations throughout the state, as well as through the state’s online labor exchange, NEworks.nebraska.gov. The department administers the Reemployment Program, which utilizes one-on-one assistance and NEworks to help unemployment claimants and other job seekers become reemployed as quickly as possible. Reemployment Services has grant management and reporting responsibilities for a variety of federal employment and training grants.

Nebraska Department of Labor job centers help job seekers search for available jobs, research employers, complete skills assessments, develop resumes and cover letters and prepare for interviews. The job centers also connect businesses with a variety of resources to upskill and diversify their workforce, including USDOL Registered Apprenticeships and worker training programs. Job center locations are listed at dol.nebraska.gov.

Nebraska Workforce Development Board

The Nebraska Workforce Development Board is mandated by the federal Workforce Innovation and Opportunity Act of 2014. The board is appointed by the governor and represents a wide variety of individuals, businesses and organizations throughout the state. The board guides Nebraska’s implementation of the Workforce Innovation and Opportunity Act, which requires aligning federal investments in job training, integrating service delivery across programs and ensuring that workforce investments are job-driven and match employers with skilled workers.

Member

Represents

John Albin, Lincoln	Department of Labor
Kyle Arganbright, Valentine	Local Elected Official
Elizabeth Babcock, Broken Bow	Business

Brian Deakin, Holdrege	Business
Gary Dixon, Jr., Omaha	Workforce
Lindy Foley, Lincoln	Government
Michael Geary, Omaha	Business
Anthony Goins, Lincoln	Department of Economic Development
James Hansen, Lincoln	Business
James Hanson, Jr., Omaha	Business
Tate Lauer, Lincoln	Department of Education
Susan Martin, Omaha	Labor
Mark Moravec, Grand Island	Business
Kyle J. Nixon, Omaha	Business
Don Nordell, Lincoln	Business
Gov. Jim Pillen, Columbus	Governor
Terri Ridder, West Point	Business
Sen. Merv Riepe, Ralston	Legislature
Bradley Schroeder, Omaha	Business
Jennifer Sedlacek, Omaha	Business
Dannette R. Smith, Lincoln	Department of Health and Human Services
Jim Smith, Lincoln	Business
Becky L. Stitt, Scottsbluff	Business
Paul Turman, Lincoln	Workforce
Lisa Wilson, Grand Island	Business
Courtney Wittstruck, Lincoln	Workforce

Nebraska Worker Training Board

Contact Person: Kim Neesen, Coordinator, Nebraska Worker Training Program, 105 E. Norfolk Ave., Ste. 120, Norfolk, NE 68701, phone (308) 217-2015, email — NDOL.WTG@nebraska.gov

Statutory Reference: 48-622.03

The Worker Training Board prepares an annual program plan and develops guidelines for the operation of all training programs financed by the Nebraska Training and Support Cash Fund. The board reports to the governor annually on the activities and performance of programs financed by the cash fund and serves as an advisory body on all program oversight issues.

The board has six governor-appointed members: three members of the State Advisory Council (a representative of employers, a representative of employees and a representative of the public); the commissioner of labor/director of economic development (or his or her designee); and a representative of the Nebraska Community College Association. The governor determines terms of office for board members. The governor also designates a chairperson, selected from one of the three council members.

The board meets quarterly. Other meetings are called by the chairperson or at the request of other board members. Members are paid mileage when conducting board business. Program disbursements require the approval of the governor, upon recommendation of the commissioner of labor. The commissioner employs staff to perform duties as the board requires.

Member	Represents	Term Expires
John Albin, Lincoln	Department of Labor	Jan. 1, 2024
Rose Baker, Lincoln	Department of Economic Development	Jan. 1, 2024

John Bourne, Omaha.....	Employees.....	Jan. 1, 2024
Greg Eden, Lincoln.....	Employers.....	Jan. 1, 2024
Katie Graham, Lincoln.....	Department of Education.....	Jan. 1, 2024
Jacquie Slagle, Kearney.....	Public.....	Jan. 1, 2024
Courtney Wittstruck, Lincoln.....	Nebraska Community College Association.....	Jan. 1, 2024

Safety and Labor Standards

Director: Justin Schroeder, 550 S. 16th St., Lincoln, NE 68508, phone (402) 471-3712, fax (402) 471-5039, email — justin.schroeder@nebraska.gov

The Safety and Labor Standards division assists employers and workers with labor standards compliance issues, including resolution of wage complaints. NDOL administers the Contractor Registration Act, the Employee Classification Act, the Farm Labor Contractors Act and the Meatpacking Industry Workers Bill of Rights.

At the request of private employers, the agency conducts no-cost safety and health consultations to assist businesses in identifying potential hazards. OSHA has provided funding for this program since 1973 to help reduce injury, illness and death rates.

Unemployment Insurance

Director: Andi Bridgmon, P.O. Box 94600, Lincoln, NE 68509-4600, phone (402) 471-4474, email — andi.bridgmon@nebraska.gov

The Unemployment Insurance division administers Unemployment Insurance benefits per Nebraska Employment Security Law, including the payment of benefits to unemployed workers and the collection of employer taxes that fund those benefits.

The division also administers short-term federal unemployment assistance programs such as Disaster Unemployment Assistance and the Short-Time Compensation program, which provides prorated unemployment benefits to employees working reduced hours. Quality control programs ensure that benefits are paid accurately and overpayments are recovered.

Nebraska Commission on Law Enforcement and Criminal Justice (Nebraska Crime Commission)

Office Address: 301 Centennial Mall South, Fifth Floor, P.O. Box 94946, Lincoln, NE 68509-4946, phone (402) 471-2194, website — www.ncc.nebraska.gov

Executive Director: Don Arp, Jr.

Statutory Reference: 81-1416

Publications: Annual report; annual crime statistics report; biannual law enforcement training schedule

The Governor's Crime Control Commission was created in 1967. The name was changed to the Nebraska Commission on Law Enforcement and Criminal Justice with legislation enacted in 1969 to establish the Crime Commission as a state agency. The Crime Commission was established to develop comprehensive plans and coordinate activities related to the improvement of criminal justice administration among state and

local agencies. Since its inception, more statutory responsibilities have been assigned to the commission, which now serves as an umbrella agency for many criminal and juvenile justice programs mandated by state and federal law.

The governing body of the Crime Commission has 19 members, most of whom are appointed by the governor for six-year terms. Statute requires the governor, attorney general, superintendent of the State Patrol, director of the Department of Correctional Services, chairperson of the Police Standards Advisory Council and chairperson of the Nebraska Coalition for Juvenile Justice to be commission members. The commission meets quarterly to review the activities of its committees, take final action in awarding state and federal grant funds, provide oversight of staff activities and conduct other business as required. The commission’s five standing committees are the Education, Research and Planning Committee; the Grant Review Committee; the Crime Victim’s Reparations Committee (statutory reference: 81-1802); the Data Processing Committee and the Police Standards Advisory Council (statutory reference: 81-1406).

Member	Position	Term Expires
Candice Batton, Walton	Public at Large	Dec. 31, 2021
James Clang, Broken Bow	Public at Large	Dec. 31, 2023
Jeff Davis, Papillion	County Sheriff	Dec. 31, 2023
Weysan Dun, Omaha	Public at Large	Dec. 31, 2021
Shawn Eatherton, Kearney	County Attorney	Dec. 31, 2023
Joe Hewgley, North Platte	County Commissioner	Dec. 31, 2021
Lou Leone, Nebraska City	City Administrator	Dec. 31, 2023
Tom McBride, Lincoln	Public at Large	Dec. 31, 2025
David Nelson, Gretna	Public at Large	Dec. 31, 2025
Dan Osmond, Broken Bow	Police Standards Advisory Council Chairman	Dec. 31, 2025
Steven Rathman, Plattsmouth	Police Chief	Dec. 31, 2023
Todd Schmaderer, Omaha	Police Chief	Dec. 31, 2023
Vacant	Juvenile Delinquency Control	Dec. 31, 2023
Col. John Bolduc, Lincoln	Superintendent, State Patrol	Nonexpiring
Mike Hilgers, Lincoln	Attorney General	Nonexpiring
Elaine Menzel, Lincoln	Juvenile Justice Coalition	Nonexpiring
Jim Pillen, Columbus	Governor	Nonexpiring
Diane Sabatka-Rine, Lincoln	Interim Dir. Correctional Services	Nonexpiring

Federal and State Aid

Contact Person: Alexandra Beck

The Crime Commission administers federal and state aid programs in the areas of anti-drug abuse, violent crime, victim assistance, juvenile justice, law enforcement and criminal justice information systems. The commission awards grant funds to eligible programs that address priority issues and foster improvement in Nebraska’s criminal and juvenile justice systems. Grant-funded projects are monitored and evaluated, with continuation funding based on each program’s success in achieving its goals and objectives. Aid programs administered by the commission include: federal Justice Assistance Grant funds, federal Residential Substance Abuse Treatment Program funds, federal Project Safe Neighborhoods funds, state Crime Stoppers funds, federal and state Victims of Crime Act funds, federal and state Crime Victim’s Reparation Act funds, federal Stop

Violence Against Women Act funds, federal Juvenile Justice and Delinquency Prevention Act funds, federal Juvenile Accountability funds, state Juvenile Services Act funds, state Community-Based Juvenile Services Aid funds, federal and state Criminal Justice Information Systems funds and federal discretionary funds.

Byrne/Justice Assistance Grant Funds

Since 1986, the Crime Commission has administered and coordinated federal Justice Assistance Grants (JAG) funds. Funds have been awarded to state and local programs addressing violent crime, prevention and education, prosecution and defense. Other funded projects have included violent crime enforcement, offender treatment programs, strategic planning, prosecution, problem solving courts, substance abuse assessments for culturally specific groups, indigent defense and a statewide computerized law enforcement intelligence system.

Crime Victim Assistance

Contact Person: Sher Schrader

Since 1985, the Crime Commission has administered federal and state funds for crime victim assistance programs. These programs provide medical, emotional, financial and legal assistance as well as shelter, support and advocacy to crime victims during a time of crisis.

The Nebraska Crime Victim's Reparations Act, passed in 1979, provides compensation to eligible victims of crime for certain expenses directly related to the criminal act. Victims may be reimbursed up to \$25,000 for medical and \$5,000 for funeral expenses, loss of wages or earning power, counseling fees up to \$2,000 and residential crime scene cleanup up to \$1,000. The commission's executive director serves as a hearing officer for claims received for reimbursement, with the Crime Victim's Reparations Committee responsible for any appeals received regarding the hearing officer's decisions.

In 1995, the commission began administering the federal Stop Violence Against Women Act Formula Block Grant Program. Since the program's inception, grant funds have been awarded to enhance the criminal justice system's response in serving women who have been victims of violence.

In 1999, the commission established a statewide Victim Information and Notification Everyday (VINE) system. The VINE system is a computerized system that automatically notifies victims of crime whenever an offender is released or moved from a jail or prison or transferred to another detention or correctional facility.

Juvenile Justice

Contact Person: Amy Hoffman

The Crime Commission administers state grant funds to juvenile justice and delinquency prevention programs throughout Nebraska and coordinates the development of juvenile justice initiatives and projects. The Nebraska Legislature has found that the incarceration of juveniles in adult jails, lockups and correctional facilities is contrary to the best interests and well-being of juveniles and frequently is inconsistent with state

and federal law requiring intervention by the least restrictive method. The Legislature further has found that the lack of available alternatives at the local level is a significant factor in the incarceration of juveniles in such facilities.

The Nebraska Juvenile Services Act appropriates general funds to assist local communities with programs that provide alternatives to adult incarceration. The Nebraska Coalition for Juvenile Justice awards funds, sets policy and recommends actions that will improve Nebraska's juvenile justice system.

Nebraska Law Enforcement Training Center

Contact Person: Brenda Urbanek, Director, Nebraska Law Enforcement Training Center, 3600 N. Academy Road, Grand Island, NE 68801-9403, phone (308) 385-6030

Statutory Reference: 81-1402

The Crime Commission has been responsible for the administration and supervision of the Nebraska Law Enforcement Training Center in Grand Island since 1971. In 1994, legislation gave the Police Standards Advisory Council responsibility for training curricula development, establishing required course hours and issuing training certificates. In 2011, legislation gave the executive director of the Crime Commission supervision of the director of training. The center provides mandatory basic and specialized training for law enforcement and detention officers statewide, including continuing education and specialized training programs. Specialized training topics include law enforcement, drug enforcement, highway safety, emergency vehicle operation, firearms, violent crime and homicide investigations and Spanish for law enforcement. Training programs are conducted at the center and throughout the state, with selected courses via the internet. Several institutions of higher learning, such as the University of Nebraska at Kearney, Peru State College, Bellevue University, Southeast Community College, Metro Community College and Northeast Community College, grant college credit for training center coursework.

Office of Violence Prevention

Contact Person: Athena Sherman

Statutory Reference: 81-1447

The 2009 Legislature created the Office of Violence Prevention, which is housed within the Crime Commission. The office's primary responsibility is to help promote, assess and fund statewide violence prevention programs.

The office aids privately funded organizations, local government subdivisions and other advocacy groups in developing proven prevention, intervention, diversion and enforcement programs. In 2017, through a competitive grants process, the office awarded \$350,000 to seven separate organizations with a history of success in reducing violent crime. Grant recipients are required to develop goals, objectives and performance indicators and submit quarterly activity reports to the Office of Violence Prevention. Grantees also are required to provide an evaluation report. A portion of the grant funds must be used for a professional evaluator.

A six-member advisory council, appointed by the governor, meets quarterly. The council is required to recommend to the Crime Commission regulations regarding

program fundraising, evaluation and coordination and criteria used to assess and award funds to violence prevention programs.

Crime Statistics, Research and Data Collection

In 1971, the Crime Commission became responsible for collecting Uniform Crime Reports (UCR) for the Federal Bureau of Investigation. All law enforcement agencies in the state are required by law to submit Uniform Crime Reports detailing the number of crimes reported or known to them and the number of arrests and citations issued on a monthly basis. Crime statistics are compiled by the commission's UCR program and forwarded to the FBI for inclusion in national crime statistics and use by federal, state and local agencies and policy makers. The UCR program publishes preliminary and annual statistical reports. Participating law enforcement agencies receive monthly reports, including a summary of reported data, a trends report for monthly comparisons to the previous year and year-to-date statistics. The UCR program also maintains a central data repository for crimes motivated by hate on the part of the offender as well as domestic assault statistics.

The FBI has announced a change in the requirements for how data will be collected from agencies and reported to the bureau. By 2021, all law enforcement agencies will move to the National Incident Based Reporting System, a detailed collection of data on a wider range of crimes. This change will require electronic reporting and will significantly impact both law enforcement agencies and the Crime Commission.

In addition to the UCR program, the commission's Statistical Analysis Center maintains several statewide databases, including the Jail and Juvenile Detention Admission and Release Database, Juvenile Court Database, and Drug and Violent Crime Database, with statistical information compiled and published on a regular basis. The commission collects traffic stop data, including the race or ethnicity of the person stopped and the nature of the violation, and issues an annual report. Ongoing research is conducted and published. Statistical information and research is available to assist in criminal and juvenile justice initiatives and planning efforts at the local, state and federal levels. This information and research also is available online.

Since 2000, the commission has hosted the Nebraska Criminal Justice Information Systems. NCJIS is a statewide integrated data system with more than 8,000 users who conduct more than 7 million data searches each year. The NCJIS Advisory Committee builds ways for agencies to efficiently and effectively share criminal justice data. The primary purposes of NCJIS are to promote the sharing of data among agencies, to implement programs and systems that assist state and local agencies in the performance of their jobs and to provide a forum to discuss issues.

Community Corrections Division

Contact Person: Athena Sherman

Statutory Reference: 47-622

The primary mandate of the Community Corrections Division is to support the continued development and implementation of a statewide network of community corrections programs as a means to reduce prison overcrowding. This mandate is part of a

collaborative effort involving both criminal justice agencies and community stakeholders. The role of the division in this effort is to evaluate and recommend improvements to existing community corrections programs, improve the data collection and analysis capabilities of community corrections programs and provide objective research and information on community corrections issues to policy-makers, stakeholders and the public.

Community-Based Juvenile Services Aid

Contact Persons: Amy Hoffman

Statutory Reference: 43-2401 to 43-2413

The purpose of the Community-Based Juvenile Services Aid program is to aid in the establishment and provision of community-based services for juveniles who come in contact with the juvenile justice system in accordance with the Juvenile Services Act. The purpose of the Juvenile Services Act is to assist in the provision of appropriate preventive, diversionary and dispositional alternatives for juveniles; to encourage coordination of the elements of the juvenile services system; and to provide an opportunity for local involvement in developing community programs for juveniles so that the following objectives may be obtained:

- preservation of the family unit whenever the best interests of the juvenile are served and such preservation does not place the juvenile at imminent risk
- limitation of intervention to those actions that are necessary and utilize the least restrictive yet most effective and appropriate resources
- encouragement of active family participation in whatever treatment is afforded a juvenile whenever the best interests of the juvenile require it
- treatment in the community rather than commitment to a youth rehabilitation and treatment center whenever the best interests of the juvenile require it
- assistance in the development of alternatives to secure temporary custody for juveniles who do not require secure detention

Nebraska Jail Standards Board

Contact Person: Denny Macomber

Statutory Reference: 83-4,124

The Nebraska Jail Standards Board, created in 1978 and placed with the Crime Commission in 1981, is responsible for developing, implementing and enforcing minimum standards for the state's adult jails and temporary holding facilities. With the enactment of the Juvenile Detention Facility Standards in 1993, the board's scope was expanded to include juvenile detention facilities.

The Jail Standards Board is composed of 12 members, nine of whom are appointed by the governor for three-year terms. The state fire marshal and director of the Department of Correctional Services serve on the board by statute. Appointed board members include two county commissioners or supervisors, a county sheriff, a police chief, a juvenile detention facility administrator, an administrator of a large jail, a member of the Nebraska Bar Association and two laypersons. The board, which meets on a quarterly basis, operates as an independent governing board with staff and administrative support provided by the Crime Commission's Jail Standards Division.

Member	Position	Term Expires
Brad Alexander, Plattsmouth	Staff Secured Juvenile Facility Administrator	July 7, 2025
Mark Benne, Columbus	Juvenile Detention Facility Administrator	July 7, 2023
Jacci Brown, Champion	County Administrator	July 7, 2025
Vonnie Cotant, Gering	Layperson	July 7, 2025
Keith Harvat, Omaha	Nebraska Bar Association	July 7, 2025
Bradley Johnson, Martell	Large Jail Administrator	July 7, 2024
Sherry Morrow, Kearney	County Commissioner	July 7, 2024
Connie Pfeifer, La Vista	Layperson	July 7, 2024
Kevin Stukenholtz, Wahoo	County Sheriff	July 7, 2024
Vacant	Police Chief	July 7, 2020
Scott Cordes, Norfolk	State Fire Marshal	Nonexpiring
Diane Sabatka-Rine, Lincoln	Interim Director of Correctional Services	Nonexpiring

Advisory Groups

Nebraska County Attorney Standards Advisory Council

Statutory Reference: 23-1213

The eleven-member County Attorney Standards Advisory Council has statutory responsibility for advising the Crime Commission on developing a continuing legal education curriculum required for all Nebraska county attorneys and their deputies as well as establishing the required number of annual training hours. The 2009 Legislature mandated a training requirement for all persons who are elected or appointed as a coroner or deputy coroner. The advisory council oversees this training requirement. Council members are appointed by the governor for four-year terms and include six county attorneys or deputy county attorneys, one professor of law, two county commissioners or supervisors, one county sheriff or chief of police and one certified forensic pathologist.

Nebraska Coalition for Juvenile Justice

Statutory Reference: 43-2411

The Nebraska Coalition for Juvenile Justice is made up of 19 individuals appointed by the governor to identify juvenile justice issues, monitor and evaluate programs in the juvenile justice system and recommend guidelines and supervision procedures to develop or expand local diversion programs for juveniles. The coalition meets at least two times per year. Among other responsibilities required by state law, the coalition prepares an annual report on their activities that is submitted to the governor, the Legislature, the Office of Probation Administration and the Office of Juvenile Services.

Task Force on Human Trafficking

Statutory Reference: 81-1430

The Task Force on Human Trafficking was established with the passage of LB1145 in 2012. The task force investigates and studies human trafficking, methods of advertising human trafficking service and the victimization of individuals coerced to participate in human trafficking. The task force has approved a curriculum for criminal justice agencies for mandatory training regarding issues in human trafficking.

Members include representatives of the attorney general’s office, law enforcement,

political subdivisions, advocacy groups and the general public. Members are appointed by the governor and serve six-year terms. Members are reimbursed for their expenses.

Nebraska Police Standards Advisory Council

Statutory Reference: 81-1406

The seven-member Police Standards Advisory Council acts for the Crime Commission in matters relating to law enforcement training and the training center with the exception of budgetary and personnel matters. The council establishes and enforces minimum qualification and training standards for law enforcement officers as well as assesses current and future law enforcement needs related to standards and training. The council also is responsible for establishing training center admission criteria and the training curriculum for law enforcement certification in Nebraska. The council serves as an appeals board for actions related to the enforcement of standards, admission to the training center and actions taken by the center's director. The council also is the hearing body for decertification of law enforcement officers. Council members are appointed by the governor for four-year terms and include two county sheriffs, two police chiefs, a Lincoln or Omaha police department representative, a State Patrol representative and a member of the public, with representatives from the Crime Commission and the Omaha FBI office serving as ex officio members.

Racial Profiling Advisory Committee

Statutory Reference: 20-506

In 2004, the Racial Profiling Advisory Committee was created to advise the executive director of the Nebraska Commission on Law Enforcement and Criminal Justice on the prevalence of motor vehicle stops involving racial profiling. The commission is required to annually submit to the governor and the Legislature a review of the prevalence and disposition of motor vehicle stops based on racial profiling and allegations reported. The committee developed a reporting form for motor vehicle stops and a form for receiving allegations of racial profiling.

The committee consists of the executive director of the Nebraska Commission on Law Enforcement and Criminal Justice and a representative from each of the following organizations: Fraternal Order of Police, Nebraska County Sheriffs Association, Police Officers Association of Nebraska, American Civil Liberties Union of Nebraska, Nebraska State Patrol, AFL-CIO, National Association for the Advancement of Colored People, Commission on Indian Affairs, Latino-American Commission, Nebraska State Bar Association and the Police Chiefs Association of Nebraska. The committee meets semiannually.

Criminal Justice Information Systems Advisory Committee

The Crime Commission established the Criminal Justice Information Systems Advisory Committee in 1995 to provide advice and direction on issues relating to data sharing and use of information technology among criminal justice agencies. The committee advises the commission on criminal justice information system issues, establishes and promotes standards for data processing and communication, facilitates the develop-

ment and coordination of state and local criminal justice information systems, provides an avenue for cooperation and coordination among state and local information systems and establishes future directions for data sharing. Committee members are appointed by the commission's executive director and include representatives from a variety of state and local criminal justice agencies and professional associations.

Military Department

Office Address: 2433 N.W. 24th St., Lincoln, NE 68524-1801, phone (402) 309-8210, toll-free phone for Army National Guard recruiting information (800) GO-GUARD (464-8273) or Air National Guard recruiting information (800) 688-2196, website — ne.ng.mil

Adjutant General: Maj. Gen. Daryl L. Bohac

Statutory Reference: 55-120

Authorized Troop Strength: Army National Guard, 3,404; Air National Guard, 1,064

Publications: *Prairie Soldier* online newspaper and directives applicable to the department

The Military Department functions as a state department for military and non-military operations.

The Army National Guard, the Air National Guard and the State Guard, when organized (statutory reference: 55-201), make up the state's military forces. They conduct military operations and missions to support civil authority when authorized by the governor, who is commander in chief. The Nebraska Emergency Management Agency, a component of the Military Department, coordinates civil resources to support civil authority in an emergency.

On Feb. 15, 1864, the Legislature established the adjutant general's office for the Nebraska Territory. The territorial militia was organized under an act approved in 1865. However, the initial organization of two regiments took place in 1854.

The militia was first organized in reaction to the Great Sioux and Cheyenne Indian War on the territorial border. The nature of the early militia changed to meet the state's needs from 1854 until the end of the Indian Wars in 1890. By 1881, the office of adjutant general again was established as a separate entity after being part of the secretary of state's office for 10 years. The office has continued in this capacity since that time. Legislation passed in 1974 formally changed the office's name to the Military Department.

The adjutant general, besides commanding the state military forces, is state emergency management director, emergency resource management coordinator, emergency preparedness director and state disaster coordinator.

The governor, as state military force commander in chief, appoints the adjutant general from commissioned officers of the Nebraska National Guard. The adjutant general serves until resignation, reaching the mandatory retirement age of 64 or being relieved. The adjutant general controls Military Department forces and executes the governor's orders.

The adjutant general represents the state at national, regional and area military and nonmilitary defense conferences. The adjutant general develops all civil and military

defense, state emergency preparedness and disaster recovery plans for the state. He coordinates with appropriate regional and national agencies and other states to formulate Army, Air Force, civil defense and emergency plans for the state.

Nebraska National Guard⁵

Statutory Reference: 55-105

The Nebraska National Guard is made up of the Army National Guard and the Air National Guard. The Army National Guard comprises three Major Subordinate Commands with an authorized strength of 3,633. The MSCs are the 67th Maneuver Enhancement Brigade, 92nd Troop Command and the 209th Regional Training Institute. Units are located in 23 Nebraska communities. The Air National Guard consists of one major command, the 155th Air Refueling Wing located in Lincoln, along with the 170th Group located at Offutt Air Force Base and the Air Element of the Joint Forces Headquarters with a total authorized strength of 980 members.

Service members can be called to state active duty to execute missions within the state when authorized by the governor. The state mission of the Nebraska National Guard is to provide trained and equipped organizations to protect life and property and to preserve peace, order and public safety.

Service members are called to federal service for national defense missions, either in the United States or abroad, when authorized by the president. The federal mission of the Nebraska National Guard is to provide the armed forces with trained and equipped units ready for a national emergency or war, in accordance with U.S. Department of Defense plans.

Most fiscal support for the Nebraska National Guard comes from federal sources. The budget for pay and allowances for Active Guard Reserves, federal technicians and part-time Guard members exceeds \$145.4 million annually. Other expenses paid by the U.S. government, such as fuel, travel, repairs and construction, supplies and equipment, amount to more than \$76.2 million each year. The present equipment and real property for both the Army and Air National Guard is valued at more than \$1.2 billion.

Nebraska Emergency Management Agency

Office Address: 2433 N.W. 24th St., Lincoln, NE 68524-1801, phone (402) 471-7421, 24-hour emergency response phone (877) 297-2368

Assistant Director: Bryan Tuma

Statutory Reference: 81-829.31

The adjutant general is the state emergency management director. The assistant director conducts the agency's day-to-day operations. The Nebraska Emergency Management Agency has a full-time civilian staff that can respond at any time through an established watch officer system.

If a disaster occurs, local government responds using local resources. When these resources are deemed inadequate and state resources are required to assist with the response, local officials will contact NEMA. NEMA assesses the disaster and makes

⁵For more information about the Nebraska National Guard, see Pages 130-131.

a recommendation to the governor on whether a state declaration is needed. If the governor declares a state emergency, state resources can be used within certain restrictions to provide assistance.

NEMA also supports other state agencies and local governments with training and education programs, public information, disaster recovery assistance and disaster planning. NEMA writes plans at the state level, including the State Emergency Operations Plan and the Nebraska Radiological Emergency Response Plans for the state’s two nuclear power plants. The agency coordinates state and federal emergency planning and disaster recovery and homeland security activities in support of the state’s homeland security director.

NEMA occupies the state’s Emergency Operations Center at the Joint Force Headquarters (JFHQ) on the Nebraska National Guard base in Lincoln. The EOC provides a secure location from where Nebraska government can operate during emergencies.

State Emergency Response Commission

Contact Person: Alyssa Sanders, Nebraska Emergency Management Agency, 2433 N.W. 24th St., Lincoln, NE 68524-1801, phone (402) 471-7176

Statutory Reference: 81-15,210

The State Emergency Response Commission appoints, supervises and coordinates the activities of the Local Emergency Planning Committees under the Nebraska Emergency Planning and Community Right to Know Act for hazardous materials.

Commission members include the director of the Department of Environment and Energy, the director of Health and Human Services Regulation and Licensure, the director of the Department of Transportation, the superintendent of the Nebraska State Patrol, the State Fire Marshal and the director of the Nebraska Emergency Management Agency, or their designees. The commission also includes two elected officials or employees of municipal or county government and one citizen representing each of the following groups: firefighters, local emergency management, public or community health, environmental protection, labor, school districts, small business, agricultural business, the chemical industry, highway transportation and rail transportation. The governor appoints the municipal or county government members and the citizen members with the approval of the Legislature. The appointments must represent Nebraska’s three congressional districts as equally as possible. Members are appointed for four-year terms and are reimbursed for expenses. The commission meets on a quarterly basis.

Member	Represents	Term Expires
Rod Buehe, Gretna.....	Firefighters.....	Sept. 13, 2022
Steven F. Danon, Omaha.....	Small Business.....	Sept. 13, 2020
Matthew DiVito, Lincoln.....	Highway Transportation.....	Sept. 13, 2021
Rick Grauerholz, Ashland.....	City Government.....	Sept. 13, 2022
John Grimes, Norfolk.....	Chemical Industry.....	Sept. 13, 2021
Tim Hofbauer, Columbus.....	Local Emergency Management.....	Sept. 13, 2022
Polly Jordening, Grand Island.....	Labor.....	Sept. 13, 2023
Kyle Keeling, North Platte.....	Rail Transportation.....	Sept. 13, 2021
Tonya Ngotol, Omaha.....	Public/Community Health.....	Sept. 13, 2022
Joe Oswalt, Adams.....	Agribusiness.....	Sept. 13, 2021
Kimberly Plouzek, Crete.....	Environmental Protection.....	Sept. 13, 2023

Vacant	Local Elected Official	Sept. 13, 2021
Vacant	School/Education	Sept. 13, 2019
John Bolduc, Lincoln.....	Nebraska State Patrol.....	Ex Officio
Scott Cordes, Norfolk	State Fire Marshal.....	Ex Officio
Sue Dempsey, Lincoln.....	Department of Health and Human Services.....	Ex Officio
Vicki Kramer, Lincoln.....	Department of Transportation.....	Ex Officio
Jim Macy, Lincoln.....	Department of Environment and Energy.....	Ex Officio
Alyssa Sanders, Lincoln.....	NEMA.....	Ex Officio
Bryan Tuma, Lincoln.....	NEMA.....	Ex Officio

Department of Motor Vehicles

Office Address: 301 Centennial Mall South, Mall Level, P.O. Box 94789, Lincoln, NE 68509-4789, phone (402) 471-3900, fax (402) 471-3920, website — www.dmv.nebraska.gov

Director: Rhonda K. Lahm

Statutory Reference: 81-101

Publications: Book containing Nebraska motor vehicle laws; driver license manual; commercial driver license manual; instruction manuals for treasurers; motorcycle operator’s manual; annual report; strategic plan; motor carrier services manual

The Nebraska Department of Motor Vehicles is responsible for the regulation, enforcement and education of motor vehicle operators and vehicle requirements. The DMV ensures licensed Nebraska drivers meet the eligibility requirements for operating a motor vehicle and that vehicles are properly titled and registered. The department collects and distributes revenues that support DMV services and other government entities. In order to fulfill these responsibilities, the DMV examines and licenses drivers; administers the driver license point system, financial responsibility and administrative license revocation laws; issues certificates of title; and registers motor vehicles, including motor carrier proration, fuel tax and reciprocity.

County treasurers act as agents for the department and issue motor vehicle titles and registrations. They also collect the fee for driver licenses except in Douglas and Sarpy counties.

The department performs functions previously administered by the Division of Motor Vehicles, except those related to the Motor Vehicle Dealer Licensing Act. Under previous law, administration of this act was given to the head of the Department of Roads and Irrigation, acting with a supervisory board. In 1957, a new Motor Vehicle Industry Licensing Board was created, with the director of the Department of Motor Vehicles as its chairperson.

The first motor vehicle laws were enacted in 1905 when vehicles were defined and required to be registered with the secretary of state. Motor vehicle supervision was transferred in 1919 to the Bureau of Roads and Bridges, then to a section of the Department of Public Works. In 1921, responsibility was given to the Department of Public Works, and in 1933, responsibility was transferred to the new Department of Roads and Irrigations. In 1957, the Legislature created a separate Department of Motor Vehicles (DMV).

Today, the DMV director’s office oversees operations of the six divisions below,

which include approximately 210 employees and had an annual budget of \$27.9 million in fiscal year 2020-21. Administration includes the deputy director, controller, personnel manager, project and information manager, training and support staff.

Driver and Vehicle Records Division

Contact Person: Betty Johnson, Administrator, 301 Centennial Mall South, P.O. Box 94789, Lincoln, NE 68509-4789, phone (402) 471-3918, fax (402) 471-8694

Motor vehicles were first registered in June 1905. Individuals made their own plates, and registrations were recorded by the state. In 1915, the state began issuing license plates. In 1922, the state established the practice of using prefix numbers to identify the counties in which vehicles were registered. Each county was assigned a number based on the number of registered vehicles in the county at that time. The county with the most vehicles, Douglas, was assigned the number 1; the county with the second highest number of vehicles, Lancaster, was number 2; and so forth. Beginning with the 2002 license plate issue, Douglas, Lancaster and Sarpy counties began issuing a three-letter, three-number plate.

The 1955 Legislature provided for the slogan “The Beef State” on license plates. From 1966 to 1968, the word “Centennial” replaced “The Beef State.” This was later replaced by “Cornhusker State.”

The 1974 Legislature provided that plates issued during 1972 were valid through 1975. In 1976, specially designed license plates with the inscription “1776 BICENTENNIAL 1976” were issued. At the upper left and right corners were drawings of a covered wagon and an Indian chief in full headdress.

Current law requires a new license plate to be issued every six years. The plates are distinctive for each new issuance. Annual renewal tab stickers are affixed to plates during the six years. This division (DVR) is responsible for budget, inventory control and issuance of 91 types of license plates throughout all 93 counties. DVR also is responsible for managing the message and specialty plate programs.

Graphic-designed license plates were first issued in 1988. The plates have no slogans and instead use graphic art designs contained in the reflective sheeting. These plates are issued for general-use passenger vehicles and a majority of vehicles registered in Douglas, Lancaster and Sarpy counties, reflecting three letters and three numbers.

Digitally printed flat license plates were introduced with the 2005 plate reissuance.

In addition to license plates and registrations, DVR is responsible for the administration of the statewide Vehicle Titling and Registration System. VTR is used by all 93 counties for the titling and registration of Nebraska’s approximately 2.4 million motor vehicles. VTR is the system through which all motor vehicle taxes, motor vehicle fees, motor vehicle registration fees, sales tax, wheel tax and other assorted fees are collected — totaling more than \$855 million. The division reviews applications and issues approximately 162,000 handicapped parking permits and maintains the Motor Vehicle Insurance Database.

DVR also is responsible for the database maintaining the records of 1.5 million licensed drivers and State ID card holders. The DVR Help Desk provides technology and business support for county officials and the general public. DVR also houses a

Fraud Unit, which was created in 2005, that investigates identity theft, driver license fraud, and title and odometer fraud. The unit also manages the facial recognition process incorporated into the driver license issuance workflow as a security measure in 2009.

Driver Licensing Services

Contact Person: Sara O'Rourke, Administrator, Driver Licensing Services, 301 Centennial Mall South, Mall Level, P.O. Box 94726, Lincoln, NE 68509-4726, phone (402) 471-3861, fax (402) 471-4020

Driver Licensing Services ensures that individuals meet Nebraska's licensing standards and requirements for issuance of driver permits, licenses and State ID cards. The division utilizes numerous systems to effectively administer its programs, including: the Interactive Driver License System, Digital Driver License System, Commercial Skills Test Information Management System, Central Card Production and Issuance System, Automated Testing System, Problem Driver Pointer System, State to State/Commercial Driver License Information System, Social Security Online Verification, Systematic Alien Verification Entitlements Program and the Commercial Driver License (CDL) Third Party Tester Database.

The division certifies driver training schools, driver safety schools and CDL third party testers and examiners. Driver training schools and CDL third party testers are audited annually. There are 95 offices and 137 employees located throughout the state who assist individuals to obtain 10 different types of permits and six types of licenses and State ID cards. Eleven offices are open five days a week. In 2021, more than 511,000 applicants were assisted in driver licensing offices statewide. In addition, over 185,000 applicants used online DMV services.

Motor Carrier Services Division

Contact Person: Cathy Beedle, Administrator, Division of Motor Carrier Services, 301 Centennial Mall South, Mall Level, P.O. Box 94729, Lincoln, NE 68509-4729, phone (402) 471-4435, fax (402) 471-4024

Statutory Reference: 75-385

The 1996 Legislature established the Division of Motor Carrier Services within the department. The division:

- promotes the motor carrier industry of the state of Nebraska
- promotes the public health and welfare of Nebraska citizens by ensuring that the motor carrier industry operates in an efficient and safe manner
- provides for efficient and uniform governmental oversight of the motor carrier industry
- promotes financial responsibility on the part of motor carriers operating in and through Nebraska
- administers provisions of the International Registration Plan (IRP). In 2021, the division collected more than \$88.7 million in IRP fees, retaining almost \$38.8 million in Nebraska and distributing the 49.9 million balance to other IRP jurisdictions.
- administers the International Fuel Tax Agreement Act. In 2021, the division col-

lected more than \$5.5 million in fuel tax revenues, retaining \$1.89 million in Nebraska and distributing \$5.3 million to other IFTA jurisdictions.

- administers the Unified Carrier Registration System
- in 2021, the division issued over 21,000 certificates of title to apportioned registered motor vehicles
- conducts mileage and fuel audits of motor carriers

Financial Responsibility Division

Contact Person: Lisa Wolfe, Division Manager, 301 Centennial Mall South, P.O. Box 94877, Lincoln, NE 68509-4877, phone (402) 471-3985, fax (402) 471-8288

Statutory Reference: 60-501

The Financial Responsibility Division carries out the provisions of the Financial Responsibility Act. They suspend and revoke operator's licenses for:

- no proof of liability insurance
- court orders
- accumulation of violation points
- failure to comply with payment of fine
- unsatisfied judgment
- insurance cancellation
- violation of child support order

The division processes driver license reinstatement applications for suspensions or revocations and reviews and approves applications for ignition interlock sobriety program and employment drive permits. The division also is the point of contact for issuance of medical hardship permits and aids in the collection of traffic fines and child support order payments.

Legal Division

Contact Person: Kenneth Lackey, Administrator and Agency Counsel, 301 Centennial Mall South, P.O. Box 94699, Lincoln, NE 68509-4699, phone (402) 471-9595, fax (402) 471-4828

Statutory Reference: 60-1503, 60-498.01, 60-6,209, 60-6,211.05, 29-3606, 60-2901

The primary responsibility of the Legal Division is to manage all the legal requirements for the department and to provide legal support to all the divisions. The division handles the department's legislation, rules and regulations, administrative hearings, contracts, certification of interlock providers, STOP program, claims, Board of Pardons reprieve applications and HR matters. The division also administers the administrative license revocation (ALR) program for persons arrested for driving under the influence of alcohol. In 2021, the ALR program affirmed the administrative revocation of 5,401 driver licenses of persons arrested for driving under the influence of alcohol. The division is also tasked with overseeing the audits and protection of all DMV data.

Information Systems Division

Contact Person: John Brophy, Information Systems Manager, 301 Centennial

Mall South, P.O. Box 94789, Lincoln, NE 68509-4789, phone (402) 471-3906, fax (402) 471-4020

Statutory Reference: 60-1503

The division is responsible for the development, implementation, maintenance and support of all DMV related business applications. The division provides the technological tools, expertise and support needed to develop more efficient methods to serve Nebraskans. The focus of the DMV is to provide customers with easy access to both services and data hosted by the department. DMV online services are provided through www.nebraska.gov

County Numbers for Nebraska License Plates*

Number	County	Number	County	Number	County
3	Gage	34	Fillmore	66	Cherry
4	Custer	35	Dixon	67	Hitchcock
5	Dodge	36	Holt	68	Keith
6	Saunders	37	Phelps	69	Dawes
7	Madison	38	Furnas	70	Dakota
8	Hall	39	Cheyenne	71	Kimball
9	Buffalo	40	Pierce	72	Chase
10	Platte	41	Polk	73	Gosper
11	Otoe	42	Nuckolls	74	Perkins
12	Knox	43	Colfax	75	Brown
13	Cedar	44	Nemaha	76	Dundy
14	Adams	45	Webster	77	Garden
15	Lincoln	46	Merrick	78	Deuel
16	Seward	47	Valley	79	Hayes
17	York	48	Red Willow	80	Sioux
18	Dawson	49	Howard	81	Rock
19	Richardson	50	Franklin	82	Keya Paha
20	Cass	51	Harlan	83	Garfield
21	Scotts Bluff	52	Kearney	84	Wheeler
22	Saline	53	Stanton	85	Banner
23	Boone	54	Pawnee	86	Blaine
24	Cuming	55	Thurston	87	Logan
25	Butler	56	Sherman	88	Loup
26	Antelope	57	Johnson	89	Thomas
27	Wayne	58	Nance	90	McPherson
28	Hamilton	60	Frontier	91	Arthur
29	Washington	61	Sheridan	92	Grant
30	Clay	62	Greeley	93	Hooker
31	Burt	63	Boyd	A/N	Douglas ¹
32	Thayer	64	Morrill	A/N	Lancaster ¹
33	Jefferson	65	Box Butte	A/N	Sarpy ¹

*Source: Nebraska Department of Motor Vehicles.

¹ Beginning in 2002, Douglas, Sarpy and Lancaster counties began using alphanumeric plates with three letters and three numbers instead of county-number plates.

Department of Natural Resources

Office Address: 245 Fallbrook Blvd., Ste. 201, Lincoln, NE 68521, phone (402) 471-2363, fax (402) 471-2900, website — www.dnr.nebraska.gov

Director: Thomas Riley

Statutory Reference: 61-201

Publications: newsletter; periodic special reports; daily river and canal bulletins (May-September); biennial report for the Nebraska Resources Development Fund; Annual Evaluation of Availability of Hydrologically Connected Water Supplies and numerous other reports and brochures.

The Department of Natural Resources was created on July 1, 2000, by a merger of the Department of Water Resources and the Natural Resources Commission (LB900).

The 1895 Legislature created the state Board of Irrigation and gave it jurisdiction over water rights for irrigation, power and other purposes. In 1911, the name was changed to the state Board of Irrigation, Highways and Drainage. The board's director, the state engineer, was given responsibility in other fields. In 1919, the name was changed to the Department of Public Works. In 1933, it became known as the Department of Roads and Irrigation, with jurisdiction over highways, vehicle registration and law enforcement, in addition to water rights issues.

The 1957 Legislature created the Department of Water Resources and gave it the powers and duties formerly exercised by the Bureau of Irrigation, Water Power and Drainage, and the Department of Roads and Irrigation. The department carried out the work started by the state Board of Irrigation.

The Natural Resources Commission was originally established in 1937 as the State Soil Conservation Committee. The committee was later known as the Soil and Water Conservation Commission and then was renamed the Nebraska Natural Resources Commission in 1972.

The Department of Natural Resources carries out the functions and programs of the merged agencies. It regulates the use and storage of surface water from Nebraska's streams, lakes and reservoirs and authorizes the transfer of groundwater by industrial and municipal groundwater users. The department also measures and records state streamflows. The department maintains the state water wells registration system and approves requests to waive state water well spacing requirements. The department issues permits to allow the development of geothermal groundwater use and to allow groundwater transfers to another state.

The department's floodplain management duties include administering Nebraska's Flood Plain Regulation Act and providing state coordination of the National Flood Insurance Program. Local governments with zoning jurisdiction have one year after receiving acceptable floodway boundaries to adopt zoning ordinances restricting development and land use within those floodway lines. The department helps local subdivisions meet requirements prescribed by the Federal Emergency Management Agency, which administers the flood insurance program. The department is responsible for reviewing and approving plans and specifications for dams to ensure that the dams will be safe and regularly inspects dams for safety violations.

The Nebraska Ground Water Management and Protection Act requires the de-

partment to review the state's water supplies annually and decide if any basins are fully appropriated and, therefore, subject to the integrated management planning process. In areas of the state that have been declared fully appropriated or overappropriated, the department works with natural resources districts to create integrated management plans that will sustain water uses and supplies.⁶

The department and the natural resources districts may limit water use through a variety of methods including assigning allocations to water use, prohibiting new wells and new surface water appropriations, rotating well use, tougher well-spacing standards, better management practices and educational programs.

The department director is the Nebraska member of several interstate bodies that administer stream and border compacts.⁷ The department is responsible for coordinating the state's efforts to comply with interstate stream compacts.

Natural Resources Commission

Contact Person: Kent Zimmerman, Department of Natural Resources, 245 Fallbrook Blvd., Ste. 201, Lincoln, NE 68521, phone (402) 471-0575, fax (402) 471-2900, website — www.nrc.nebraska.gov

Statutory Reference: 2-1504

The Natural Resources Commission carries out certain specific responsibilities in connection with natural resources districts including providing special funds for district projects. The commission created the original NRD boundaries in 1971 and is responsible for approving boundary alterations. The commission additionally has statutory responsibilities for the ranking and distribution of available funding from the Water Sustainability Fund, not in connection with the NRDs.

The WSF is a source of financial support to help the state achieve goals set out in statute and rules adopted by the NRC. The NRC oversees fund operations, including selecting successful applications, and the state Department of Natural Resources oversees administration. Of the funding appropriated annually by the Legislature, 10 percent is designated to projects addressing combined storm and sewer water overflow and 10 percent to projects requesting \$250,000 or less.

WSF applications are filed electronically between July 16 and 31 each year. Applications are reviewed by DNR staff, and those found by the director to be "sufficient" are forwarded to the NRC for scoring. Scores assigned by the NRC determine which applications are funded from available funds.

Through passage of LB1098, the 2014 Legislature increased the commission's size from 16 members to 27. Thirteen commission members represent the river basins and are elected to four-year terms at individual caucuses of elected members of the natural resources districts. The 14 other members are appointed to four-year terms by the governor and represent: agribusiness interests, agricultural interests, groundwater irrigators, irrigation districts, manufacturing interests, metropolitan utilities districts, municipal water users from a primary class city, municipal water users from a first or second class city or village, outdoor recreation users, public power districts, public power

⁶ For more information on Natural Resources Districts, see Page 863.

⁷ For more details on these interstate compacts, see Page 725.

and irrigation districts, range livestock owners, surface water irrigators and wildlife conservation interests.

Member	Representing	Term Expires
Garry A. Anderson, Dixon.....	Elkhorn River Basin	Jan. 21, 2025
Donald Batic, Lexington.....	Agricultural Interests	May 31, 2026
Lawrence Bradley, Omaha.....	Missouri Tributaries River Basin.....	Jan. 19, 2023
Devin M. Brundage, Gothenburg	Public Power and Irrigation Districts.....	May 31, 2026
Stan Clouse, Kearney.....	Municipal Water Users.....	May 31, 2024
Mark Czaplewski, Grand Island.....	Wildlife Conservation Interests.....	May 31, 2026
Dave Deines, Gering	North Platte River Basin.....	Jan. 21, 2025
Brad Dunbar, Omaha.....	Manufacturing Interests.....	May 31, 2024
Kevin Fornoff, Hayes Center.....	Republican River Basin	Jan. 21, 2025
N. Richard Hadenfeldt, Dannebrog.....	Loup River Basin	Jan. 19, 2023
Bill Halligan, Bushnell.....	South Platte River Basin.....	Jan. 21, 2025
Thomas L. Knutson, St. Paul	Surface Water Irrigators.....	May 31, 2024
Timothy Krause, Broken Bow	Range Livestock Owners	May 31, 2026
Rick Kubat, Omaha	Metropolitan Utilities Districts.....	May 31, 2024
Mike McDonald, Adams.....	Nemaha River Basin	Jan. 19, 2023
John Miller, Beatrice	Big Blue River Basin.....	Jan. 19, 2023
Michael (Mick) Reynolds, Wood River.....	Middle Platte River Basin.....	Jan. 21, 2025
Lyle Schroer, Lawrence	Little Blue River Basin.....	Jan. 21, 2025
LeRoy Sievers, Lincoln	Municipal Water Users	May 31, 2024
Scott Smathers, Lincoln	Outdoor Recreation Users	May 31, 2024
Jeff Steffen, Crofton.....	Missouri Tributaries River Basin.....	Jan. 19, 2023
Dan Steinkruger, Lincoln.....	Agribusiness Interests	May 31, 2026
Walter Dennis Strauch, Mitchell	Irrigation Districts.....	May 31, 2026
Loren Taylor, Broken Bow	Groundwater Irrigators	May 31, 2026
Greg Wilke, Ainsworth.....	Niobrara-White-Hat river basins	Jan. 21, 2025
Vacant	Public Power Districts	May 31, 2020

Nebraska State Patrol

Office Address: 4600 Innovation Drive, P.O. Box 94907, Lincoln, NE 68521, phone (402) 471-4545, toll-free Emergency Highway Help Line (800) 525-5555 (*55 on cellular phones), toll-free statewide Crime Stoppers Line (800) 422-1494, Road Conditions Line dial 511, Recruitment Hot Line (866) 564-6677, website — www.statepatrol.nebraska.gov

Superintendent: Col. John A. Bolduc

Administration: Lt. Col. Andrew Duis, Assistant Superintendent; Maj. Russell Lewis, Administrative Services; Maj. Jeff Pelowski, Central Field Services; Maj. Brenda Konfrst, Eastern Field Services; Acting Maj. Martin Denton, Western Field Services

Statutory References: 81-101 and 81-2001

Publications: Law enforcement bulletin; *The Informer* (internal newsletter); annual report; strategic plan; pamphlets and brochures

Troop HQ: 4600 Innovation Drive, P.O. Box 94907, Lincoln, NE 68521, phone (402) 471-0105

Troop A: 4411 S. 108th St., Omaha, NE 68137, phone (402) 331-3333

Troop B: 1401 W. Eisenhower Ave., Norfolk, NE 68701-2199, phone (402) 370-3456

Troop C: 3431 W. Old Potash, P.O. Box 1602, Grand Island, NE 68802-1602,

phone (308) 385-6000

Troop D: Junction Highway 83 and Interstate 80, 300 W. South River Road, North Platte, NE 69101-6988, phone (308) 535-8047

Troop E: Panhandle Office Complex, 4500 Ave. I, P.O. Box 1500, Scottsbluff, NE 69361-0872, phone (308) 632-1211

In 1937, the Legislature created the Nebraska Safety Patrol, making it a division of the Department of Roads and Irrigation. As amended in 1941, the law named the patrol's chief officer as "superintendent of Law Enforcement and Public Safety." In 1967, the Legislature changed the name to State Patrol and broadened the division's duties. In 1981, the Legislature made the State Patrol a separate agency, removing it from Department of Roads' control.

The superintendent's office directly supervises professional standards, public information and executive protection. Other state patrol duties are classified under three general areas: administrative services, investigative services and field services.

Officers of the state patrol also provide executive protection for the governor and the governor's family, legislative security and Supreme/Appellate Court security.

Administrative Services

This division includes accounting, grants, information technology, supply, purchasing, CLEIN network administration, research and planning, project management and the training academy.

Internal Affairs Division

The Internal Affairs Division provides the agency a means of maintaining professional conduct within the Nebraska State Patrol. The Internal Affairs lieutenant receives complaints from the public and within the agency and initiates administrative investigations into complaints that allege misconduct. The division also tracks incidents where officers were required to use force or discharge weapons in the performance of their duties.

Investigative Services Division

The Investigative Services Division includes criminal investigations, drug investigations, the Nebraska Information Analysis Center (intelligence sharing of all crimes and hazards), criminal identification (fingerprint and criminal history files) and the following divisions: alcohol/tobacco, auto/fuel fraud, crime lab, hazardous devices, Internet crimes and the sex offender registry program.

Alcohol/Tobacco Division

The Nebraska State Patrol serves as the primary enforcement agency for the Nebraska Liquor Control Commission. In addition to liquor law enforcement, the patrol investigates the background of liquor license applicants and complaints of alleged violations and conducts licensed premise inspections. The patrol also provides training to retail liquor license holders regarding state law, the rules and regulations of the Liquor Control Commission and methods of detecting false identification.

Auto/Fuel Fraud Division

The Auto Fraud Division tracks stolen vehicles and educates key individuals about identification of false vehicle documents. The division promotes anti-auto fraud and public awareness programs and provides certification training to vehicle title inspectors. Fuel fraud personnel investigate fuel tax fraud, illegal use of dyed diesel fuel and consumer fraud involving fuel quality and quantity. The division also investigates fraud involving the nonpayment of tax and registration fees related to the sale and/or purchase of vehicles in Nebraska.

Crime Laboratory

The mission of the Nebraska State Patrol Crime Laboratory is to serve as a state leader in the field of forensic science serving law enforcement agencies statewide. Key functions include evidence analysis, operation of the state's DNA databank, expert court testimony and evidence collection and preservation training. The crime lab provides all services free of charge to Nebraska law enforcement and the criminal justice system.

Drug Investigations

Nebraska State Patrol drug investigators throughout the state investigate all levels of crime involving the manufacture, sale and distribution of illegal drugs. Investigators increasingly are focusing on identifying, infiltrating and dismantling upper-level drug trafficking organizations through cooperative efforts with the state's Drug Task Force units, many of which have a state patrol investigator assigned on a full time basis.

Hazardous Devices Squad

The Hazardous Devices Squad consists of hazardous device technicians certified through the Federal Bureau of Investigation's Hazardous Devices School. The squad's responsibilities include responding to explosives calls, providing training in explosive recognition and awareness and enforcing laws regarding the purchase, use and storage of commercial explosives.

Technical Crimes Unit/Internet Crimes Against Children

The Technical Crimes Unit addresses the use of computers and electronic devices to commit fraud, identity theft and other related computer crimes. The Internet Crimes Against Children unit is one of 60 federally funded ICAC task forces in the United States. The unit works proactive and reactive cases involving child pornography and online enticement of children for sexual purposes. The unit also works with other agencies to investigate threats to the State of Nebraska's technology infrastructure.

Sex Offender Registry

The Sex Offender Registry was created to maintain records of convicted sex offenders. Program personnel determine the length of the mandatory registration period for each offender, track offenders' address and employment changes, conduct community notification and investigate violations of registry laws.

Field Services

Field Services include highway patrolling, crash investigations, motor carrier enforcement, SWAT team services and the Aviation Support, Community Policing and Police Service Dog divisions.

Aviation Support

The Aviation Support Division has pilots stationed in Lincoln and Ogallala. Three fixed-wing aircraft and one helicopter are used to enforce motor vehicle laws, conduct surveillance, search for missing persons and assist other law enforcement agencies.

Community Policing Division

The Nebraska State Patrol has officers dedicated to participate in community policing, which is a partnership between police and the communities they serve. The program is designed to identify problems and to develop solutions to these problems. Nebraska State Patrol Community Service Officers conduct or assist with a variety of programs, including the Metro Area Motorist Assist Program, Nebraska Motorist Assist Program, Central Nebraska Motorist Assist Program and Junior Law Program.

Police Service Dog Division

The Police Service Dog Division consists of 11 officers and their police service dogs. The dogs are trained to track suspects or missing persons, search buildings or vehicles for drugs and explosives, protect officers and apprehend suspects.

Department of Revenue

Office Address: 301 Centennial Mall South, Second Floor, P.O. Box 94818, Lincoln, NE 68509-4818, phone (402) 471-5729, toll-free taxpayer assistance line for Nebraska and Iowa 1-800-742-7474, website — revenue.nebraska.gov

Interim Tax Commissioner: Glen White

Statutory References: Nebraska Constitution, Article IV, Section 28; and 77-360

Publications: Statistical information annual report; Fund Summary Report; Department of Revenue Annual Incentives Report; Tax Expenditure Report; and other reports required by law or for informational purposes

The Nebraska Department of Revenue, through the tax commissioner, has indirect authority over state revenues and directly administers major state tax programs except alcoholic beverage and insurance premium taxes.

A constitutional amendment in 1967 prohibited state government from using property tax revenues. To replace this revenue, the Legislature enacted a state sales and use tax and a state income tax. The sales and use tax became effective in 1967, and the income tax became effective in 1968.

The department prepares an annual report that includes statistical information on collected state taxes. This report is available at revenue.nebraska.gov.

Administration

The department is organized into five divisions: Administrative Services, Compliance and Motor Fuels, Lottery and Charitable Gaming, Operations and Information Technology and Property Assessment.

Administrative Services Division

The Administrative Services Division:

- develops legislative and regulatory policies that clearly inform the public about Nebraska tax law
- conducts economic research, such as preparing the forecast of state receipts and estimating the tax impact of proposed legislation
- is responsible for human resources, financial and accounting systems and related support services for the department

Compliance and Motor Fuels Division

The Compliance and Motor Fuels Division is responsible for:

- assuring fair and uniform payment and collection of tax due under Nebraska's tax system
- performing audit, legal and collection duties related to enforcement of Nebraska's tax laws
- investigating tax fraud and evasion
- administering motor fuels and tax incentive programs

Lottery and Charitable Gaming Division

Statutory Reference: 9-804 and 9-1,101

The Legislature established the Charitable Gaming Division in 1986 to regulate charitable gaming activities in Nebraska. In November 1992, Nebraska voters approved a constitutional amendment authorizing the creation of a state lottery. The Nebraska Lottery was created by LB138, passed by the 1993 Legislature.

The State Athletic Commissioner is co-located in the Lottery and Charitable Gaming Division and is responsible for regulating mixed martial arts, professional wrestling and professional boxing in Nebraska.

The Lottery and Charitable Gaming Division:

- generates funds for lottery beneficiaries, including the Nebraska Environmental Trust, education as directed by the Legislature, the Compulsive Gamblers Assistance Fund and the Nebraska State Fair Board through the sale of instant-win and online lottery games
- administers laws relating to bingo, keno, pickle cards, raffles, mechanical amusement devices and cash devices, including responsibility for licensing, policy and enforcement activities
- ensures that charitable gaming proceeds are accurately accounted for and used in a lawful manner

Operations and Information Technology Division

The Operations and Information Technology Division:

- manages and administers the department's various resources to provide staff with information and services needed to deliver efficient and high quality service to the public
- is responsible for information and tax return processing, procurement, facilities and technology management and support services for the department
- provides taxpayer assistance through educational information on the department's website, over the phone or in person at educational seminars

Property Assessment Division

Statutory Reference: 77-701

The Property Assessment Division:

- provides legal, policy and assessment information through regulations, directives, standards, manuals and education to county assessors and other assessing officers to ensure uniform execution of property tax laws
- researches and develops information and reports regarding property valuations and taxes to assist the Legislature, administrators and taxpayers in making informed decisions concerning the quality of the assessment function of the property tax system
- determines valuations and distributes value or tax of centrally assessed property such as railroads, public service entities, car lines and air carriers
- qualifies eligible personal property for exemption under tax incentive programs and administers programs, including: homestead exemption; documentary stamp tax; real property tax credit; Personal Property Tax Relief Act; Rent-Restricted Housing Projects Valuation Committee and the nameplate capacity tax
- determines assessable valuations for school districts for use in the school aid formula

Convention Center Facility Financing Assistance Board

Contact Person: Glen White, Interim Tax Commissioner, Nebraska Department of Revenue, 301 Centennial Mall South, Second Floor, P.O. Box 94818, Lincoln, NE 68509-4818, phone (402) 471-5604

Statutory Reference: 13-2601

In 1999, the Legislature created the Convention Center Facility Financing Assistance Act to ensure that the state may receive long-term economic and fiscal benefits from convention facilities. The board determined whether political subdivisions that file applications under this act qualify for state assistance.

Under the act, there can be no new applicants for state assistance after Dec. 31, 2012. However, the department continues to administer the state assistance as approved by the board for two successful applicants.

Sports Arena Facility Financing Assistance Board

Contact Person: Glen White, Interim Tax Commissioner, Nebraska Department of Revenue, 301 Centennial Mall South, Second Floor, P.O. Box 94818, Lincoln, NE 68509-4818, phone (402) 471-5604

Statutory Reference: 13-3101

In 2010, the Legislature created the Sports Arena Facility Financing Assistance Act. The board determines whether political subdivisions that file applications under this act qualify for state assistance.

The board consists of the governor, state treasurer, chairperson of the Nebraska Investment Council, chairperson of the Nebraska State Board of Public Accountancy and a professor of economics from a state postsecondary educational institution appointed by the Coordinating Commission for Postsecondary Education.

Members	Position
John Murante, Omaha.....	State Treasurer
Jim Pillen, Columbus.....	Governor
Tom Purcell, Omaha.....	Chair, Nebraska State Board of Public Accountancy
Eric Thompson, Lincoln	Director, University of Nebraska-Lincoln Bureau of Business Research
Gail Werner-Robertson, Omaha.....	Chairperson, Nebraska Investment Council

Total Property Taxes Levied in Nebraska, 1887-2021*

Year	Total Assessed Valuation ¹⁻¹⁸	Total State Levy in Mills	Total State Taxes Levied	Total Amount of State Taxes Levied	Total Amount of County Taxes Levied	Total Amount of City/Village Taxes Levied	Total Amount of Township Taxes Levied	Total Amount of School Taxes Levied	Total Amount of Other Taxes Levied ¹⁶	Grand Total All Property Taxes Levied
1887.....	160,506,266	8.13	1,305,659	-	-	-	-	-	-	-
1897.....	165,193,736	7.15	1,181,919	-	-	-	-	-	-	-
1907.....	329,413,349	7.00	2,305,893	-	-	-	-	-	-	-
1917.....	528,891,424	8.48	4,484,999	-	-	-	-	-	-	51,600,457.36
1920.....	762,284,909	10.39	7,932,575	-	-	-	-	-	-	59,365,699.26
1921.....	3,212,737,091	3.30	10,930,607	-	-	-	-	-	-	55,967,004.92
1925.....	3,176,773,795	2.35	7,482,542	-	-	-	-	-	-	54,970,346.96
1926.....	3,177,159,318	1.80	5,718,886	-	-	-	-	-	-	66,028,255.91
1927.....	3,141,146,610	3.75	11,779,299	-	-	-	-	-	-	58,273,807.24
1928.....	3,125,855,662	2.06	6,439,262	-	-	-	-	-	-	59,442,398.97
1929.....	3,167,489,383	2.40	7,645,798	-	-	-	-	-	-	58,485,076.39
1930.....	3,102,050,571	2.34	7,258,798	-	-	-	-	-	-	56,424,184.07
1931.....	3,045,793,706	2.04	6,213,419	-	-	-	-	-	-	49,388,994.64
1932.....	2,521,000,981	2.37	5,974,772	-	-	-	-	-	-	42,906,527.94
1933.....	2,073,283,250	2.59	4,955,147	-	-	-	-	-	-	42,068,482.03
1934.....	2,059,678,928	2.10	4,424,207	-	-	-	-	-	-	43,878,947.41
1935.....	2,030,243,533	2.15	4,467,760	-	-	-	-	-	-	44,113,357.43
1936.....	2,060,835,168	1.76	3,732,183	-	-	-	-	-	-	47,024,422.95
1937.....	2,058,224,967	2.64	5,536,161	-	-	-	-	-	-	47,183,558.77
1938.....	2,033,302,482	2.68	6,213,375 ^a	-	-	-	-	-	-	46,819,088.50
1939.....	2,047,519,591	2.61	6,111,012 ^a	-	-	-	-	-	-	45,713,054.72
1940.....	1,922,271,788	2.57	5,751,790.31 ^a	8,522,835.62	9,363,959.00	9,363,959.00	827,583.52	19,089,644.91	2,157,241.36	46,271,291.87
1941.....	1,949,775,725	2.71	6,114,720.49 ^a	8,544,696.34	9,528,105.72	9,528,105.72	868,795.63	19,249,031.84	1,965,941.85	47,416,936.73
1942.....	2,042,442,436	2.39	5,892,250.53 ^a	8,437,615.85	9,923,106.54	9,923,106.54	911,358.28	20,321,586.08	1,931,019.45	49,791,714.25
1943.....	2,123,882,890	2.48	6,434,989.90 ^a	7,346,061.49	9,731,625.33	9,731,625.33	902,633.21	22,596,098.56	2,780,305.76	49,791,714.25
1944.....	2,115,063,748	2.54 ^a	6,646,877.64 ^a	7,089,268.72	9,635,450.57	9,635,450.57	918,210.88	24,661,371.55	2,862,832.43	51,814,011.79
1945.....	2,153,798,946	2.84 ^a	7,541,696.98 ^a	8,344,525.21	10,360,226.65	10,360,226.65	1,119,521.03	27,193,352.52	2,951,922.42	57,511,244.81
1946.....	2,160,972,214	3.30 ^a	8,970,146.90 ^a	8,945,475.72	11,392,713.44	11,392,713.44	1,299,012.87	29,212,466.96	3,473,962.23	63,243,778.23
1947.....	2,315,539,866	5.99 ^a	16,226,395.97 ^a	10,021,306.17	12,190,072.88	12,190,072.88	1,528,623.29	37,887,372.40	3,202,980.14	81,396,348.29
1948.....	2,499,222,769	5.26 ^a	16,590,938.10 ^a	11,128,634.02	14,026,147.84	14,026,147.84	1,829,223.68	43,285,645.46	3,163,184.71	90,287,562.48 ^b
1949.....	2,640,565,444	5.86 ^a	19,118,120.38 ^a	12,798,837.04	15,451,581.85	15,451,581.85	2,081,642.24	45,907,269.75	3,005,280.95	98,664,524.15 ^a
1950.....	2,719,489,576	5.76	19,519,763.70 ^a	12,835,629.71	16,199,324.47	16,199,324.47	2,182,106.43	53,225,772.76	3,218,657.15	107,576,591.44 ^a
1951.....	3,014,247,350	6.59	24,171,059.33 ^a	14,358,334.06	18,371,648.03	18,371,648.03	2,296,761.73	58,205,008.79	2,621,995.26	122,665,280.82
1952.....	3,104,475,679	6.98	27,025,733.01 ^a	14,424,701.63	20,346,311.25	20,346,311.25	2,467,706.17	55,240,372.79	2,683,738.43	126,746,136.67 ^a
1953.....	3,383,619,610	5.75	24,830,943.41 ^a	14,194,973.78	21,824,327.76	21,824,327.76	2,480,913.40	57,896,786.43	2,621,022.59	124,347,195.93 ^a
1954.....	3,043,753,089	6.69	20,820,539.57 ^a	19,138,043.41	21,692,901.55	21,692,901.55	2,351,358.95	60,463,284.26	2,902,266.64	128,041,382.23 ^a

* Source: Department of Revenue Property Assessment Division.

Total Property Taxes Levied in Nebraska, 1887-2021 (Cont'd.)

Year	Total Assessed Valuation ¹⁸	Total State Levy in Mills	Total State of State Taxes Levied	Total Amount of County Taxes Levied	Total Amount of City/Village Taxes Levied	Total Amount of Township Taxes Levied	Total Amount of School Taxes Levied	Total Amount of Other Taxes Levied ¹⁶	Grand Total All Property Taxes Levied
1955	3,059,667,317	8.18	25,468,398.01*	21,939,063.84	22,761,837.33	2,171,542.77	66,811,906.76	2,856,726.27	142,627,677.96 ⁵
1956	2,958,572,814	8.09	24,388,599.86	22,741,831.79	23,187,048.99	1,974,012.50	70,246,466.64	3,094,990.67	146,212,379.98 ⁶
1957	2,968,251,035	8.23	24,949,837.30	24,081,108.68	23,874,781.65	1,891,013.32	75,396,263.55	2,795,780.66	153,524,482.99 ⁷
1958	3,026,479,555	7.97	24,598,189.28	25,162,038.00	25,072,458.92	2,010,803.07	80,258,148.92	2,789,387.21	161,513,035.51 ⁸
1959	3,175,363,640	8.45	27,742,734.00 ⁹	27,010,154.00 ¹⁰	26,916,580.00 ¹⁰	2,108,651.00	89,390,547.00 ¹⁰	1,823,095.00	175,700,835.00 ⁹
1960	3,212,814,395	8.43	27,084,022.00 ¹⁰	29,209,653.04	29,078,360.40	2,379,647.37	97,361,961.77	1,797,134.61	189,000,049.35
1961	3,278,007,212	8.41	27,668,040.00	30,288,018.27	31,089,977.95	2,416,917.37	102,502,803.84	2,283,652.45	198,260,199.20
1962	3,367,213,872	8.43	28,885,612.00	33,298,733.90	33,540,949.22	2,472,914.89	110,833,920.33	2,862,106.94	214,740,261.73
1963	3,458,065,766	9.80	33,871,754.17	35,173,883.83	35,979,276.30	2,665,803.07	120,789,718.91	3,508,721.12	235,101,945.65
1964	3,553,328,531	9.14	32,477,422.77	37,387,165.00	38,454,973.00	2,585,621.00	126,791,196.00	4,527,456.00	246,617,142.00
1965	3,824,944,306	11.75	44,866,596.73	42,191,781.00	42,010,524.00	2,526,240.00	137,366,909.00	5,595,374.00	278,511,202.00
1966	4,334,187,613	10.67	49,317,239.46	47,162,520.04	47,093,081.86	2,590,065.42	155,612,952.14	5,227,918.82	308,319,630.21
1967	4,250,081,231	-	-	52,228,134.16	47,711,381.94	2,772,969.00	188,637,979.46	2,673,756.93	296,865,045.75
1968	4,450,148,845	-	-	52,698,236.33	48,477,535.15	2,707,718.34	186,970,844.29	1,703,395.38	291,657,729.49
1969	5,134,365,585	-	-	55,240,378.58	52,225,096.24	2,978,619.20	207,010,518.22	1,877,520.28	319,322,132.65
1970	5,375,575,178	-	-	60,070,893.23	55,540,398.42	2,886,917.00	227,298,397.69	5,494,558.40	351,261,164.85
1971	5,537,901,733 ¹¹	-	-	67,941,724.18 ¹²	58,579,109.57 ¹²	3,021,725.63	253,055,623.67 ¹³	6,957,773.65	389,555,956.70
1972	5,731,535,854	-	-	66,815,345.18	59,850,069.91	3,067,721.90	268,140,216.20	11,841,962.08	409,715,315.27
1973	6,077,281,894	-	-	67,530,676.69	63,207,701.26	3,192,637.20	266,937,559.55	14,836,694.79	415,705,269.49
1974	6,503,268,242	-	-	79,948,378.28	69,070,859.84	3,583,457.94	283,085,525.68	16,840,694.20	452,328,855.94
1975	6,748,224,013	-	-	89,488,177.16	77,568,121.34	3,938,242.37	335,418,412.12	20,170,789.27	526,583,742.26
1976	7,017,779,158	-	-	97,559,784.14	84,249,319.60	4,169,473.22	390,698,319.60	20,534,040.50	597,011,527.96
1977	7,627,733,927	-	-	104,203,795.14	88,979,987.30	4,215,692.98	418,143,661.80	23,306,318.55	638,849,455.82
1978	7,613,655,151	-	-	92,085,281.43	91,670,649.88	4,302,523.80	419,938,308.46	28,324,536.08	636,321,709.65
1979	11,980,897,548	-	-	106,732,742.66	96,719,718.42	5,275,881.41	445,372,813.04	29,031,662.80	683,132,818.45
1980	12,671,717,612	-	-	118,268,175.56	111,214,847.08	5,663,853.87	444,546,095.81	29,078,338.43	708,671,290.75
1981	37,323,254,040 ¹⁴	-	-	127,122,316.17	119,606,762.19	5,885,564.33	490,175,200.88	31,251,930.94	774,041,774.51
1982	38,553,689,126	-	-	132,536,518.71	129,261,511.13	6,705,460.35	519,235,159.61	33,342,822.26	820,801,472.09
1983	41,035,051,624	-	-	145,712,192.81	137,795,571.73	7,478,969.60	567,520,722.16	35,376,554.34	893,894,758.60
1984	41,632,906,878	-	-	149,167,872.98	138,939,350.26	8,052,530.26	609,396,444.64	43,989,999.79	949,606,197.93
1985	44,606,914,842	-	-	156,689,853.19	136,371,552.53	8,278,854.46	662,503,133.90	51,428,651.23	1,015,272,045.51
1986	43,925,258,319	-	-	152,584,555.93	143,342,404.22	7,873,142.86	697,383,486.92	57,595,701.77	1,059,179,271.70
1987	44,309,579,823	-	-	154,933,300.94	145,214,398.57	7,690,335.05	733,128,598.70	61,851,081.68	1,100,975,101.94
1988	44,697,049,210	-	-	162,574,423.42	148,990,983.71	7,718,588.90	777,782,709.17	66,819,052.85	1,163,685,758.05
1989	49,991,878,637	-	-	176,918,895.88	159,159,830.51	7,860,447.76	874,142,829.60	72,335,081.60	1,291,988,680.84
1990	52,725,587,844	-	-	183,324,179.08	160,049,818.35	7,969,656.39	792,951,493.81	73,413,706.30	1,217,708,654.73
1991	54,041,010,920	-	-	193,159,277.33	164,070,911.90	8,080,419.88	813,288,636.89	78,448,202.84	1,257,047,448.83

Total Property Taxes Levied in Nebraska, 1887-2021 (Cont'd.)

Year	Total Assessed Valuation ^{1, 18}	Total State Levy in Mills	Total State Taxes Levied	Total County Taxes Levied	Total City/Village Taxes Levied	Total Township Taxes Levied	Total School Taxes Levied	Total Amount of Other Taxes Levied ¹⁶	Grand Total All Property Taxes Levied
1992	56,004,491,961.15	-	-	201,879,272.15	166,154,038.92	8,260,817.28	855,628,353.49	82,364,305.22	1,314,286,787.06
1993	57,861,622,350	-	-	218,962,439.61	171,372,563.13	8,553,226.25	929,381,710.83	85,595,621.83	1,413,865,561.65
1994	63,265,656,339	-	-	229,536,803.30	177,038,220.01	8,700,649.39	1,008,550,114.90	92,717,692.33	1,516,543,479.93
1995	66,323,588,789	-	-	240,542,678.67	189,442,108.16	8,864,252.86	977,113,665.94	168,914,201.08	1,584,893,906.72
1996	70,501,578,300	-	-	243,650,064.85	190,419,199.29	9,219,214.58	1,021,743,386.08	179,116,083.26	1,644,147,948.05
1997	69,048,638,885 ¹⁷	-	-	229,054,744.74	175,080,143.47	9,126,158.00	957,975,231.90	173,305,191.98	1,546,541,470.09
1998	74,603,633,524	-	-	227,198,972.00	175,402,964.00	8,487,915.00	897,530,846.00	165,051,939.00	1,471,472,636.00
1999	81,499,658,329	-	-	229,116,147.00	186,516,508.00	8,781,760.00	950,994,794.00	144,062,329.00	1,519,471,538.00
2000	88,307,553,325	-	-	242,907,650.00	190,534,175.00	8,976,206.00	1,045,821,114.00	154,882,574.00	1,640,581,719.00
2001	93,938,214,211	-	-	270,198,652.00	203,672,425.00	9,348,336.00	1,078,506,900.00	200,107,277.00	1,761,833,590.00
2002	98,162,679,918	-	-	292,056,327.00	210,563,949.00	9,489,700.00	1,143,578,889.00	212,457,717.00	1,868,146,583.00
2003	109,123,041,103	-	-	321,016,370.00	219,615,828.00	9,800,769.00	1,254,770,485.00	233,423,949.00	2,038,627,402.00
2004	109,123,243,710	-	-	340,066,873.00	226,999,695.00	10,233,494.00	1,307,534,623.00	254,165,416.00	2,139,540,101.00
2005	116,267,633,375	-	-	368,559,351.00	241,989,667.00	10,464,502.00	1,378,914,526.00	282,070,221.00	2,281,998,267.00
2006	125,064,178,626	-	-	393,816,418.00	253,672,669.00	11,102,880.00	1,474,275,271.00	309,196,343.00	2,442,063,581.00
2007	131,993,854,563	-	-	417,047,416.00	274,204,507.00	11,822,448.00	1,552,763,379.00	325,774,758.00	2,581,612,508.00
2008	139,910,063,115	-	-	442,543,981.00	290,516,115.00	12,601,710.00	1,632,162,008.00	395,028,998.00	2,772,852,812.00
2009	147,626,212,873	-	-	464,194,036.00	311,282,052.00	13,081,116.00	1,716,241,503.00	371,327,467.00	2,876,126,174.00
2010	154,005,148,221	-	-	492,464,502.00	320,814,632.00	13,925,486.00	1,778,846,009.00	385,030,621.00	2,991,080,851.00
2011	160,728,246,466	-	-	513,500,121.00	335,718,492.00	14,608,497.00	1,843,237,551.00	405,883,258.00	3,108,747,898.00
2012	169,958,724,711	-	-	541,757,212.00	340,610,815.00	15,109,242.00	1,922,638,274.00	411,764,206.00	3,231,879,749.00
2013	184,353,161,915	-	-	564,516,999.00	344,063,476.00	16,099,936.00	2,029,910,373.00	451,129,091.00	3,400,720,239.00
2014	206,170,399,495	-	-	577,726,938.00	351,918,875.00	16,420,904.00	2,139,647,684.00	479,364,303.00	3,565,078,704.00
2015	227,668,925,779	-	-	600,786,669.00	369,262,696.00	16,708,931.00	2,280,164,356.00	514,510,815.00	3,781,433,467.00
2016	238,324,364,379	-	-	620,330,265.00	380,643,702.00	17,037,332.00	2,353,467,456.00	533,406,222.00	3,904,884,977.00
2017	245,203,340,134	-	-	644,226,173.00	398,746,875.00	17,572,907.00	2,436,664,177.00	557,527,303.00	4,054,737,550.00
2018	249,234,881,561	-	-	668,473,795.00	422,665,391.00	17,601,696.00	2,506,634,286.00	564,617,208.00	4,179,992,371.00
2019	254,420,007,333	-	-	681,587,817.00	451,587,817.00	19,244,061.00	2,606,691,477.00	580,508,263.00	4,378,148,328.00
2020	260,240,097,486	-	-	748,690,781.00	481,977,874.00	19,212,932.00	2,701,590,618.00	589,731,033.00	4,541,712,238.00
2021	270,323,853,894	-	-	770,733,199.00	504,542,267.00	20,098,091.00	2,817,322,422.00	616,147,486.00	4,728,843,465.00

¹ From 1921 to 1952, property was assessed at full value instead of one-fifth value, as in past years. From 1953 to 1957, property was assessed at 50 percent of value. From 1959 to 1980, property was assessed at 35 percent of value. Starting in 1981, property has been assessed at full value.

² Includes tax levied by counties but remitted to state for hospitals for the "insane and feebleminded."

³ Includes one-tenth of a mill for reimbursing permanent school fund.

⁴ Includes one-tenth of a mill for reimbursing permanent school fund and .47 of a mill for Veterans Aid Fund Levy.

⁵ Includes one-tenth of a mill for historical society buildings, .44 of a mill for Veterans Aid Fund Levy and 1.10 mills for Building Fund Levy.

From 1959 to 1980, property was assessed at 50 percent of value. From 1959 to 1980, property was assessed at 35 percent of value. Starting in 1981, property has been assessed at full value.

Footnotes (Cont'd.)

- ⁶ Includes .41 of a mill for Veterans Aid Fund Levy and 1.10 mills for Building Fund Levy.
- ⁷ Includes .38 of a mill for Veterans Aid Fund Levy and 1.10 mills for Building Fund Levy.
- ⁸ Includes Douglas County Tax Appraisal Board Taxes and Veterans Aid Fund, 1950-55.
- ⁹ Includes Rural Fire District Taxes, Road District Taxes and Grain and Seed Taxes, 1947-79.
- ¹⁰ Includes Head Tax.
- ¹¹ Homestead exemption amount of \$6.3 million.
- ¹² State aid to cities and counties amount to \$12.6 million annually.
- ¹³ State aid to public schools amount to \$35 million annually.
- ¹⁴ Actual value.
- ¹⁵ In 1992, Nebraska changed the valuation methodology for personal property from market value to a depreciated net book basis. See *Nebraska Department of Revenue Annual Report*, Beginning in 1992, agricultural land is assessed at 80 percent, and all other real property is assessed at 100 percent of actual value.
- ¹⁶ Reflects taxes levied for rural fire districts, natural resources districts, educational service units, community colleges and miscellaneous districts.
- ¹⁷ 1997 value excludes motor vehicle values per LB271, passed in 1997.
- ¹⁸ Beginning in 2007, assessment of agricultural land decreased from 80 percent to 75 percent of actual value, and all other real property is assessed at 100 percent of actual value.

Assessment of Nebraska Real Property, Personal Tangible and Intangible Property, and Railroads, 1867-2021*

Year	Total Assessed Valuation		Real Property ¹⁶		Personal Property Exclusive of Railroad ¹⁷		Personal Property Assessment		Railroad Property Assessment		Total Intangible Property	
	\$		\$	Percent of Total Assessment	\$	Percent of Total Assessment	Percent of Total Assessment	Percent of Total Assessment	Percent of Total Assessment	Percent of Total Assessment	\$	
1867	20,069,222		12,101,211	60.30	6,889,961	34.33	1,078,050	5.37	1,078,050	5.37	1,064,638	
1877	71,311,578		46,833,647	65.67	16,130,095	22.62	8,347,836	11.71	8,347,836	11.71	2,199,341	
1887	160,506,266		96,358,889	60.03	40,546,015	25.26	23,601,362	14.70	23,601,362	14.70	4,032,794	
1897	165,193,736		112,968,973	68.39	26,605,662	16.11	25,619,101	15.51	25,619,101	15.51	2,272,418	
1907	329,413,349		192,933,917	58.57	83,081,460 ²	25.22	53,397,972	16.21	53,397,972	16.21	15,361,496	
1917	528,891,424		352,057,625	66.57	119,978,346	22.68	56,855,453	10.75	56,855,453	10.75	16,418,836	
1920	762,284,909		540,197,502	70.87	160,788,213	21.09	61,299,188	8.04	61,299,188	8.04	20,267,538	
1921	3,212,737,091 ³		2,366,548,145	73.66	539,068,627	16.78	307,120,316	9.56	307,120,316	9.56	84,235,452	
1922	3,202,705,714		2,293,043,094 ⁴	71.60	594,032,740	18.35	315,629,880	9.86	315,629,880	9.86	141,266,092 ⁵	
1925	3,176,773,795 ⁶		2,356,963,175	74.19	506,667,668	15.95	313,429,952	9.86	313,429,952	9.86	151,642,492 ⁷	
1926	3,177,159,318		2,376,019,296	74.78	488,050,275	15.36	313,089,747	9.85	313,089,747	9.85	144,582,220	
1927	3,141,146,610		2,391,522,671	76.14	468,475,552	14.91	281,148,387	8.95	281,148,387	8.95	142,235,872	
1928	3,125,855,462		2,400,614,031	76.80	466,799,354	14.93	258,442,077	8.27	258,442,077	8.27	172,562,291	
1929	3,167,489,383		2,409,769,335	76.08	497,716,692	15.71	260,003,356	8.21	260,003,356	8.21	300,783,204 ⁸	
1930	3,102,030,571		2,357,541,588	76.00	484,373,892	15.61	260,135,091	8.39	260,135,091	8.39	242,115,831	
1931	3,043,793,706		2,358,299,796	77.43	434,652,071	14.27	252,841,839	8.30	252,841,839	8.30	206,321,388	
1932	2,521,000,981		1,965,705,448	77.97	334,338,251	13.26	220,957,282	8.76	220,957,282	8.76	150,962,544	
1933	2,073,283,250		1,598,243,869	77.09	291,457,726	14.06	183,581,655	8.85	183,581,655	8.85	119,704,144	
1934	2,059,678,928		1,587,987,654	77.10	304,087,911	14.76	167,603,363	8.14	167,603,363	8.14	103,080,003	
1935	2,030,243,533		1,587,710,975	78.20	296,795,706	14.62	145,736,852	7.18	145,736,852	7.18	104,081,555	
1936	2,060,835,168		1,581,278,483	76.73	331,270,590	16.07	148,286,095	7.20	148,286,095	7.20	110,960,397	
1937	2,038,224,967		1,580,200,530	76.77	318,594,227	15.48	159,430,210	7.75	159,430,210	7.75	115,662,946	
1938	2,033,302,482		1,573,646,085	77.49	314,819,092	15.48	142,837,305	7.02	142,837,305	7.02	106,260,614	
1939	2,047,519,591		1,575,350,879	76.84	335,457,877	16.38	138,710,925	6.77	138,710,925	6.77	112,891,068	
1940	1,922,271,788		1,457,849,933	75.84	333,129,615	17.33	131,292,240	6.83	131,292,240	6.83	114,623,255	
1941	1,949,775,725		1,463,623,407	75.07	353,189,958	18.22	130,962,360	6.72	130,962,360	6.72	133,246,090	
1942	2,042,442,436		1,448,884,200	70.94	457,905,661	22.42	135,632,575	6.64	135,632,575	6.64	142,369,989	
1943	2,123,882,890		1,450,987,413	68.32	531,938,227	25.05	149,057,250	6.64	149,057,250	6.64	169,066,125	
1944	2,115,063,748		1,455,194,829	68.71	517,587,944	24.47	144,280,975	6.82	144,280,975	6.82	215,206,984	
1945	2,153,798,946		1,453,766,320	67.50	551,837,326	25.62	148,195,100	6.88	148,195,100	6.88	243,865,914	
1946	2,160,972,214		1,482,406,559	68.60	529,705,150	24.51	148,600,505	6.89	148,600,505	6.89	318,114,173	
1947	2,315,569,866		1,488,397,061	64.28	674,712,300	29.14	152,260,505	6.58	152,260,505	6.58	413,462,649	
1948	2,499,222,769		1,533,713,684	61.37	811,921,135	32.46	154,187,950	6.17	154,187,950	6.17	474,139,556	

* Source: Department of Revenue Property Assessment Division

Assessment of Nebraska Real Property, Personal Tangible and Intangible Property, and Railroads, 1867-2021 (Cont'd.)

Year	Total Assessed Valuation	Real Property ¹⁶	Real Property Percent of Total Assessment	Personal Property Exclusive of Railroad ¹⁷	Personal Property Percent of Total Assessment	Railroad Property	Railroad Property Percent of Total Assessment	Total Intangible Personal Property
1949.....	2,640,565,444	1,557,543,971	58.90	927,048,668	35.11	155,972,805	5.91	500,682,682
1950.....	2,719,489,560	1,586,594,626	58.34	978,066,444	35.96	154,828,490	5.69	507,602,933
1951.....	3,014,247,550	1,610,856,676	53.44	1,246,515,574	41.35	156,875,300	5.20	555,907,085
1952.....	3,104,475,679	1,670,371,892 ²	53.81	1,275,736,527	41.09	158,367,260	5.10	573,707,391
1953.....	3,383,619,610 ¹⁰	2,255,487,203	66.66	970,874,127	28.69	157,258,280	4.65	616,303,295
1954.....	3,043,753,089	2,030,914,111	66.72	870,580,928	28.60	142,258,050	4.67	630,066,852 ¹¹
1955.....	3,059,667,319	2,072,888,026	68.04	839,224,448	27.11	147,554,845	4.84	696,306,628
1956.....	2,955,664,238	2,099,906,982	71.05	717,248,081	24.25	138,509,175	4.69	681,728,426
1957.....	2,968,251,035	2,113,714,760	71.21	829,518,930	27.95	138,319,455	4.66	717,252,624
1958.....	3,192,817,877	2,174,291,860	68.10	849,636,484	26.61	134,401,405	4.21	762,321,077
1959.....	3,175,691,135	2,205,839,408	69.46	833,861,697	26.25	135,990,130	4.28	1,240,857,320
1960.....	3,212,807,088	2,243,524,342	69.83	870,120,735	27.10	99,162,011	3.09	1,529,115,007
1961.....	3,278,007,212	2,318,617,271	70.73	866,017,201	26.40	93,372,740	2.84	1,584,952,524
1962.....	3,367,213,876	2,371,833,963	70.43	902,065,914	26.78	89,224,590	2.65	-
1963.....	3,458,065,766	2,424,048,733	70.10	945,614,038	27.24	88,402,995	2.56	2,108,598,300
1964.....	3,553,328,531	2,470,718,926	69.53	995,576,495	28.02	86,933,110	2.45	2,501,310,940
1965.....	3,824,944,306	2,732,479,530	71.44	1,001,128,073	26.17	86,529,081	2.26	2,652,907,328
1966.....	4,334,187,613	3,159,596,852	72.90	1,086,309,231	25.06	88,281,530	2.04	2,884,000,414
1967.....	4,250,081,231	2,984,666,685	70.23	1,175,988,689	27.67	89,425,857	2.10	2,863,209,129
1968.....	4,468,372,540	3,200,919,638	71.63	1,176,104,251	26.32	91,348,451	2.05	- ¹²
1969.....	5,134,478,973	3,849,257,487	74.97	1,199,053,359	22.35	86,187,927	1.68	-
1970.....	5,375,575,178	3,998,915,338	74.39	1,291,269,257	24.02	85,390,583	1.59	-
1971.....	5,537,901,733	4,098,047,282	74.00	1,355,531,749	24.83	84,322,702	1.52	-
1972.....	5,731,535,854	4,225,861,385	73.73	1,422,997,118	24.88	82,677,351	1.44	-
1973.....	6,077,281,894	4,399,344,363	72.39	1,595,208,108	26.25	82,729,423	1.36	-
1974.....	5,032,688,242	4,545,771,789	69.90	1,869,689,620	28.75	87,806,833	1.35	-
1975.....	6,748,224,013	4,714,977,422	69.87	1,936,470,363	28.70	96,776,228	1.43	-
1976.....	7,014,552,162	4,870,738,201	69.43	2,033,928,295	29.00	109,885,666	1.57	-
1977.....	7,617,569,159	5,090,179,350	66.82	2,408,764,867	31.62	118,424,942	1.56	-
1978.....	7,497,203,141	5,809,800,395	77.49	1,582,305,010	21.11	105,097,736	1.40	-
1979.....	11,709,501,051	9,921,248,413	84.73	1,616,594,675	13.80	171,657,963	1.47	-
1980.....	12,595,238,136	10,766,455,938	85.48	1,650,872,705	13.11	177,909,493	1.41	-
1981.....	37,323,254,040 ¹¹	31,966,074,891	84.92	5,049,099,285	13.53	578,079,864	1.55	-
1982.....	38,553,689,126	32,289,596,653	83.75	5,684,471,669	14.75	579,620,804	1.50	-

Assessment of Nebraska Real Property, Personal Tangible and Intangible Property, and Railroads, 1867-2021 (Cont'd.)

Year	Total Assessed Valuation	Real Property ¹⁶	Real Property Percent of Total Assessment	Personal Property Exclusive of Railroad ¹⁷	Personal Property Percent of Total Assessment	Railroad Property	Railroad Property Percent of Total Assessment	Total Intangible Personal Property
1983	41,035,051,624	34,064,600,796	83.01	6,327,056,917	15.42	643,333,917	1.57	-
1984	41,632,906,878	34,384,265,705	82.59	6,659,041,648	15.99	589,599,525	1.42	-
1985	44,606,914,842	37,104,591,262	83.18	6,870,176,725	15.40	632,146,855	1.42	-
1986	43,925,238,519	35,970,385,552	81.89	7,176,500,759	16.34	778,112,028	1.77	-
1987	44,309,579,823	35,296,445,550	81.24	7,447,918,983	16.81	865,215,290	1.95	-
1988	44,697,049,210	36,393,161,035	81.42	7,397,672,672	16.55	906,215,503	2.03	-
1989	49,991,878,637	40,829,220,012	81.67	8,435,065,040	16.87	727,593,585	1.46	-
1990	52,725,587,844	43,171,451,761	81.88	8,789,762,416	16.67	764,373,667	1.45	-
1991	54,041,010,920	44,186,914,412	81.77	9,092,048,991	16.82	762,047,517	1.41	-
1992	56,004,491,961	46,377,140,154	82.81	8,823,435,894	15.75	803,915,913	1.44	-
1993	57,861,622,350	47,341,319,554	81.82	9,696,217,529	16.76	824,085,267	1.42	-
1994	63,265,656,295	52,051,782,739	82.27	10,285,974,593	16.26	927,898,963	1.47	-
1995	66,323,588,789	54,630,627,888	82.37	10,666,680,980 ¹⁴	16.08	1,026,279,921	1.55	-
1996	70,501,578,300	57,924,806,143	82.16	11,482,465,515	16.29	1,094,306,642	1.55	-
1997	69,048,638,885	62,016,909,786	89.82	5,891,413,763 ¹⁵	8.53	1,140,315,336	1.65	-
1998	74,603,633,524	67,008,740,898	89.82	6,449,831,324	8.65	1,145,061,302	1.53	-
1999	81,499,638,239	73,225,029,337	89.85	6,915,801,938	8.48	1,358,826,964	1.67	-
2000	88,307,533,325	79,685,257,667	90.24	7,119,165,417	8.06	1,503,130,241	1.70	-
2001	93,938,214,211	84,953,847,915	90.44	7,345,914,312	7.82	1,638,451,985	1.74	-
2002	98,162,679,918	88,843,723,480	90.51	7,609,223,132	7.75	1,709,733,306	1.74	-
2003	104,200,041,103	94,695,127,160	90.88	7,765,667,307	7.45	1,739,246,636	1.67	-
2004	109,123,243,710	99,963,078,318	91.61	7,279,339,135	6.67	1,880,826,257	1.72	-
2005	116,267,633,375	107,098,152,213	92.11	7,532,099,132	6.51	1,856,822,030	1.58	-
2006	125,064,178,626	115,873,475,468	92.65	7,296,098,925	5.83	1,894,604,233	1.51	-
2007	131,993,854,563	122,498,199,691	92.81	7,576,334,841	5.74	1,919,320,053	1.45	-
2008	139,910,063,115	129,349,834,846	92.45	8,425,595,986	6.02	2,134,632,284	1.53	-
2009	147,626,212,873	135,251,012,262	91.62	9,987,067,812	6.77	2,388,132,800	1.62	-
2010	154,005,148,221	140,544,220,029	91.26	10,689,035,035	6.94	2,771,893,157	1.80	-
2011	160,728,246,466	147,109,647,837	91.55	10,258,273,110	6.38	3,360,325,519	2.09	-
2012	169,958,724,711	154,935,309,785	91.16	11,337,159,368	6.67	3,686,255,538	2.17	-
2013	184,353,161,915	168,164,750,773	91.22	12,273,328,604	6.66	3,914,582,538	2.12	-
2014	200,170,399,495	189,029,168,710	94.43	12,874,604,145	6.29	4,166,626,637	2.02	-
2015	227,668,925,779	209,406,488,552	91.98	13,615,859,255	5.98	4,646,577,972	2.04	-
2016	238,324,364,379	220,007,382,713	92.31	13,405,340,895	5.62	4,911,640,772	2.06	-

Assessment of Nebraska Real Property, Personal Tangible and Intangible Property, and Railroads, 1867-2021 (Cont'd.)

Year	Total Assessed Valuation	Real Property ¹⁶	Real Property Percent of Total Assessment	Personal Property Exclusive of Railroad ¹⁷	Personal Property Percent of Total Assessment	Railroad Property	Railroad Property Percent of Total Assessment	Total Intangible Personal Property
2017	245,203,340,134	226,902,199,211	92.54	13,310,223,353	5.43	4,990,917,570	2.04	-
2018	249,234,881,561	230,854,186,710	92.63	12,935,672,601	5.19	5,445,022,250	2.18	-
2019	254,420,007,333	235,873,584,535	92.71	12,956,024,241	5.09	5,590,598,557	2.20	-
2020	260,240,097,486	241,187,809,946	92.68	13,263,757,753	5.10	5,788,529,786	2.22	-
2021	270,323,853,894	250,370,577,923	92.62	13,785,003,330	5.10	6,168,472,641	2.28	-

¹Total contains valuation of railroad and pullman cars. Prior to 1889, no provision was made for the separate assessment of sleeping cars and dining cars.

²In this table, pullman car valuations have been included in the personal property, beginning with 1907.

³From 1921 to 1952, property was assessed at full value instead of one-fifth value, as in past years.

⁴Purchasers' interest in state lands included.

⁵Intangible property was assessed at one-fourth its actual value from 1922 to 1924, inclusive.

⁶From 1925, the total assessment does not include valuation of intangible property, Classes A and B.

⁷Intangible property was divided into two classes, A and B, in 1925. The levy on Class A intangible property was 2 1/2 mills; on Class B, 5 mills.

⁸In 1929, the levy on Class B intangible property was raised to 8 mills.

⁹Includes mineral interests.

¹⁰From 1953 to 1957, property was assessed at 50 percent of value. From 1958 to 1980, property was assessed at 35 percent of value.

¹¹From 1954, the levy on Class B intangible property was 4 mills.

¹²Tax on intangible property repealed.

¹³LB187 in 1979 changed the level of assessment from 35 percent of actual value to 100 percent of actual value starting in 1981.

¹⁴Agricultural livestock personal property exempted.

¹⁵1997 value excludes motor vehicle values per LB271, passed in 1997.

¹⁶Real property excludes centrally assessed railroads and public service entities.

¹⁷Personal property includes public service entities value.

Department of Transportation

Office Address: 1500 Nebraska Parkway, P.O. Box 94759, Lincoln, NE 68509-4759, phone (402) 471-4567, website — dot.nebraska.gov

Director: Vicki Kramer

Deputy Director - Engineering: Khalil E. Jaber

Deputy Director - Operations: Moe Jamshidi

Statutory Reference: 81-101

The Nebraska Department of Transportation (NDOT) is the state agency responsible for highway, bridge, rail, public transit and other surface transportation programs. The department's duties include planning, design, construction, maintenance, operations and federal program administration.

The 1895 Legislature established the State Board of Irrigation, which was changed to the State Board of Irrigation, Highways and Drainage in 1911. In 1919, the board became the Department of Public Works and included the Bureau of Roads and Bridges, the Bureau of Irrigation, Water Power and Drainage and the Motor Vehicle Records Division. The department became the Department of Roads and Irrigation in 1933. The 1957 Legislature changed the name to Department of Roads and transferred the other functions to the Department of Motor Vehicles and the Department of Water Resources. The Nebraska State Patrol became part of the Department of Roads in 1937 but became a separate agency in 1982. In 2017, the Department of Aeronautics merged with the Department of Roads to become the Department of Transportation.

Director

The director is the department's chief executive officer. The director's responsibilities include:

- implementing objectives established by the Legislature and the governor consistent with an integrated transportation system, including highway, rail and public transportation programs
- directing the planning, design, construction, maintenance, operations and administration of the department
- maintaining relationships with federal, county and municipal governments, other state agencies and private entities in matters pertaining to an improved and integrated state transportation system
- developing a performance-based Department of Transportation

Bridge Division

The Bridge Division has seven sections: bridge design (two), hydrology and hydraulics, in-service bridges, bridge inventory and data, bridge management and research. The division is responsible for:

- managing all bridges on the state highway system
- determining the specific scope of bridge preservation or improvements
- providing hydraulic/hydrologic studies and assessments at bridge sites
- preparing complete bridge plans and special structure plans

- inspecting in-service bridges to determine condition and load carrying capacity
- maintaining a record of all bridges within the state
- coordinating bridge-related research activities
- reviewing bridge consultant engineering work, including hydrology/hydraulics, bridge design, inspection, load rating and research

Business Technology Support Division

The Business Technology Support Division has two sections: technical services and project management. The division is responsible for:

- providing data processing technical services to the department's users
- providing LAN service operations (including backups and disaster recovery), facsimile and computer production control services for the department
- identifying, tagging, entering and maintaining the inventory of computer hardware and software
- scheduling the use of computer resources to optimize their use and service to the department
- participating in evaluating, selecting and procuring computer hardware, software and supplies for the computer operations function
- providing liaison with the Office of the CIO on computer or data communication operation, service and technical services matters
- providing liaison with DAS/Material on IT hardware and software purchasing
- providing help desk services, including logging and assigning reported hardware, software and application problems to appropriate BTSD staff for resolution
- determining if application development solutions should be purchased, developed by utilizing consultant services or developed by BTSD or department personnel
- developing, implementing and administering project management standards, policies, methodologies and best practices to ensure efficient project delivery
- providing technical support for department-wide applications such as MicroStation, Onbase, GIS, Crystal Enterprise and others
- developing, maintaining and administering the various databases that store mission-critical and other data that is utilized by applications throughout the department
- communicating and working with the Office of the CIO on matters concerning application development, integration and implementation

Communication and Public Policy Division

The Communication Division is directly responsible to the director and has the following sections: highway communication, government affairs, public affairs and communication services. The division is responsible for:

- developing and reviewing policies, programs and procedures concerning agency communication, public affairs and public involvement
- preparing and distributing information, news releases, pamphlets, brochures, newsletters and motorist advisories on highway projects, coordinating the biennial state highway map, overseeing media relations, providing customer service and coordinating/maintaining the department's website and multimedia

- preparing, coordinating and facilitating public hearings, public meetings and public involvement for highway improvement projects
- providing transportation information resources, coordinating records and archival management, providing information processing, photo, video and multi graphics, engineering blueprints/plan printing, copying and agency mail services
- coordinating and overseeing State Highway Commission meetings and activities
- coordinating state and federal legislation affecting or of interest to the department
- assisting NDOT leadership and divisions in engaging with the Congressional delegation, the Unicameral and the governor's Policy Research Office
- coordinating the department's rules and regulations, including preparation, adoption, revision and repeal
- acting as the department's overall tribal liaison

Construction Division

The Construction Division has the following sections: plan review, specifications and estimating, construction scheduling and contracts; contract administration; bituminous and concrete pavements, final review of project records and grading and structures. The division is responsible for:

- conducting activities relating to the letting and administration of construction contracts
- creating and maintaining policies and actions pertaining to construction activities, standards, techniques, manuals and uniformity of application of specifications, special provisions and inspection
- coordinating and communicating with heavy highway construction industry partners
- creating engineer's estimates for each job from preliminary to letting estimates
- checking and assembling final plans and proposals for highway construction projects
- reviewing each job for constructability and determining construction working days
- prequalifying contractors, conducting bid lettings and preparing and executing all final highway construction contracts
- monitoring all construction contract activities once contracts are executed, such as notice to proceed, subcontracts, insurance, progress payments and change orders
- resolving construction issues that are brought forward from the districts or the industry
- monitoring and resolving labor rate issues

Controller Division

The Controller Division has the following sections: budget and finance, accounting, financial systems and audit. The division is responsible for:

- advising on department financial matters and compliance with state statutes and federal laws
- financial planning and programming, revenue and expenditure projections, budgeting, fund controls, financial analysis and innovative financing techniques

- accounting, budgeting, cash flow management, project finance and related systems
- analyzing proposed state and federal transportation legislation and interpreting statutes and laws
- conducting financial management analysis to determine current and future highway construction program size and to make informed business decisions

Human Resources Division

The Human Resources Division has the following sections: employee services and safety, workforce development, classification, compensation, recruitment and EEO, employee performance and civil rights coordination. The division is responsible for:

- administering the department Workforce Development Program, including leadership development
- administering state and department human resources policies, including the department Human Resources Policies and Procedures Manual, rules and regulations, the labor contract, state and federal statutes and regulatory agency guidelines
- administering procedures for labor relations, disciplinary actions, grievance resolution, performance management, mediation, recruitment, classification and compensation, benefits, FLSA, EEO/AA/ADA/diversity, safety and training programs
- administering the employee safety, workers compensation, family medical leave, catastrophic illness, employee assistance, drug and alcohol testing, driving records, employee recognition, wellness and suggestion system programs
- developing policies and procedures for the administration of the department payroll, time reporting and leave accounting systems

Local Assistance Division

The Local Assistance Division has four sections: local projects, liaison services, rail and transit. The division is responsible for:

- providing primary NDOT oversight for project initiation, preliminary and final project plan, construction and project closeout and other development activities
- providing administrative support to the Board of Public Roads Classifications and Standards and the Board of Examiners for County Highway and City Street Superintendents and serving as an information resource to counties and municipalities in administering their highway road and street programs
- implementing rail-related policies; coordinating railroad engineering review and agreement execution for state and certain local projects; monitoring potential rail line abandonments; overseeing rail/highway safety and rail crossing inventory; and serving as the department's liaison to all railroads in Nebraska
- providing a transportation alternative in congested urban areas and serving as a lifeline to rural communities for transit services
- administering the Nebraska Grade Crossing Protection Program, federal rail safety funds and all agreements with railroads where highway improvements impact railroad facilities
- administering federal and state transit assistance programs

Materials and Research Division

The Materials and Research Division has the following sections: portland cement concrete, flexible pavement and quality assurance, pavement design, geotechnical, road-way asset management, research and administration support and the AASHTOWare project. The division is responsible for:

- developing material specifications and quality control standards
- determining pavement type, thickness and associated plan quantities
- inspecting, testing and reporting of construction and maintenance materials
- coordinating and/or providing certification programs for field technicians
- performing field investigations to determine material performance
- preparing a materials sampling guide
- determining the 20-year needs for the state's highway system
- providing pavement management reports and maintaining the pavement inventory
- providing soil and aggregate requirements
- managing and coordinating the research program
- maintaining statewide mapping and classification needs
- developing, maintaining and providing technical support for the department-wide

AASHTOWare project

- coordinating programs and projects for local agencies involving federal and state aid
- managing and coordinating the University of Nebraska-Lincoln Local Technical Assistance Program
- reviewing local public agency qualifications and assisting with training needs

Operations Division

The Operations Division has two sections: Maintenance Management and Transportation Systems Management and Operations. The division is responsible for:

- promoting, coordinating, facilitating and assisting in all Homeland Security activities
- formulating and implementing policies, procedures and programs pertaining to Homeland Security
- administering and developing the departmental emergency operations plan and assisting with and coordinating information and activities for snowstorms, floods and other emergencies
- planning and implementing an intelligent transportation system
- developing, implementing and monitoring the department's communications network
- constructing, maintaining and repairing capital facilities
- implementing and monitoring policies governing rest areas and environmental issues
- administering the statewide Adopt-A-Highway, hay harvesting and mowing programs
- preparing agreements with local governmental units that assume responsibilities for the maintenance of roads, streets and bridges within their jurisdiction

- managing the department's fleet
- developing specifications for and requisitioning of all numbered equipment components, accessories and shop equipment
 - administering the state gas system and the Voyager fleet credit card system
 - procuring all commodities and maintenance services
- managing the Statewide Operations Center, which detects and coordinates the response to incidents on state, IS and interstate highways, including notifying the public through the 511 Traveler Information System
 - issuing oversize/overweight loads and permits and administering department rules and regulations for oversize/overweight loads and permits

Project Development Division

The Project Development Division has the following sections: environmental, planning and location studies, agreements and consultant services and utilities, noise and air. The division is responsible for:

- providing project scoping documents and corridor studies on selected highway projects and coordinating with local, state and federal agencies to assist in the evaluation of engineering alternatives and effects associated with highway projects
 - obtaining environmental approvals, 404 permits and floodplain permits
 - preparing, negotiating and administering engineering and other agreements with utilities, consultants and political subdivisions
 - providing liaison with utility companies
 - providing long-range collaborative planning statewide
 - conducting traffic counts and providing travel demand modeling
 - developing and managing the department's outcome-based performance measures
 - providing liaison with local officials on community planning and design of noise abatement and air studies

Program Management Division

The Program Management Division includes the scheduling and programming sections. The division is responsible for:

- developing and managing the one- and six-year highway construction program with input from district engineers and the State Highway Commission
- developing a highway construction program that balances time, personnel, funds and needs, scheduling the preconstruction process of all projects and coordinating the schedules with all levels of management
 - maintaining computer databases with information about projects under the department's jurisdiction
 - directing and accomplishing functions necessary to program and fund federal-aid projects with the Federal Highway Administration
 - preparing the annual Statewide Transportation Improvement Program
 - administering the department's civil rights program

Right of Way Division

The Right of Way Division has the following sections: appraisal, negotiation and relocation, highway beautification, property management and right of way design. The division is responsible for:

- providing all real estate services to the Department of Transportation
- creating right of way plans and developing legal descriptions of all real estate acquired for construction and maintenance programs
- making and reviewing appraisals establishing the value of land and interests in land
- negotiating for and purchasing real estate needed by the NDOT
- managing the NDOT's newly purchased property until project construction begins
- disposing of surplus real estate
- providing relocation assistance payments and services to those displaced by the NDOT
- managing the NDOT's highway beautification program
- issuing use and occupancy permits to those wishing to occupy the NDOT's right of way
- monitoring local public agencies' right of way activities to ensure compliance with applicable federal and state law and rules and regulations

Roadway Design Division

The Roadway Design Division has the following sections: design support, interstate, expressways and major arterials group, urban, resurfacing and lighting and hydraulics and environmental liaison. The division is responsible for:

- determining the specific location and scope of highway improvements
- preparing complete roadway plans for the state highway system
- reviewing the one- and five-year Highway Improvement Program
- conducting value engineering reviews
- maintaining the department's design manual and standard and special plans
- performing land, geodetic and aerial surveys
- providing hydraulic/hydrologic study and assessments
- providing recommendations to the districts on right of way permit applications

Strategic Planning Division

The Intermodal Planning Division has three sections: planning, rail/transit and Lean Six Sigma. The division is responsible for:

- providing long-range, collaborative statewide planning and statewide freight planning
- conducting traffic counts and providing travel demand modeling
- developing and managing the department's outcome-based performance measures
- providing strategic direction to the department
- providing process improvement support using Lean Six Sigma methods
- providing support for business intelligence efforts and data-driven decision making

Traffic Engineering Division

The Traffic Engineering Division has the following sections: traffic control, traffic analysis, highway safety/accident records and the Office of Highway Safety. The division is responsible for:

- making recommendations for the functional design features of intersections, interchanges and other highway facilities
- designing signs, signals, pavement markings and other traffic control devices and preparing standards and policies for installation and maintenance
- continuing surveillance of the highway system to identify high-accident and congested locations, conducting studies of the locations and recommending or implementing actions to improve conditions
- maintaining the statewide traffic accident database
- maintaining the fatal accident reporting system database
- performing statistical analyses and preparing reports for purposes of increased highway and traffic safety
- coordinating the state property damage system
- identifying areas of loss to the agency through a risk management program
- coordinating the state’s strategic highway safety plan

In 2009, the Office of Highway Safety was transferred from the Department of Motor Vehicles to the Department of Roads. This section is financed primarily with federal funding. The director of the agency serves as the governor’s highway safety representative. The section is responsible for providing assistance for state and local highway safety projects and administering the state highway safety program.

Field Districts

The Field Districts are responsible for all construction and maintenance of highways within their areas.

Headquarters for the Department of Transportation field districts are:

District 1	Lincoln	District 5	Gering
District 2	Omaha	District 6	North Platte
District 3	Norfolk	District 7	McCook
District 4	Grand Island	District 8	Ainsworth

Roads Section of the Department of Justice

The attorney general established the Roads Section of the Department of Justice, and it is housed by the Department of Transportation. This section provides all legal representation and counseling concerning the legal business of the Department of Transportation.

Department of Transportation Field Districts and State Highway Commission Districts*

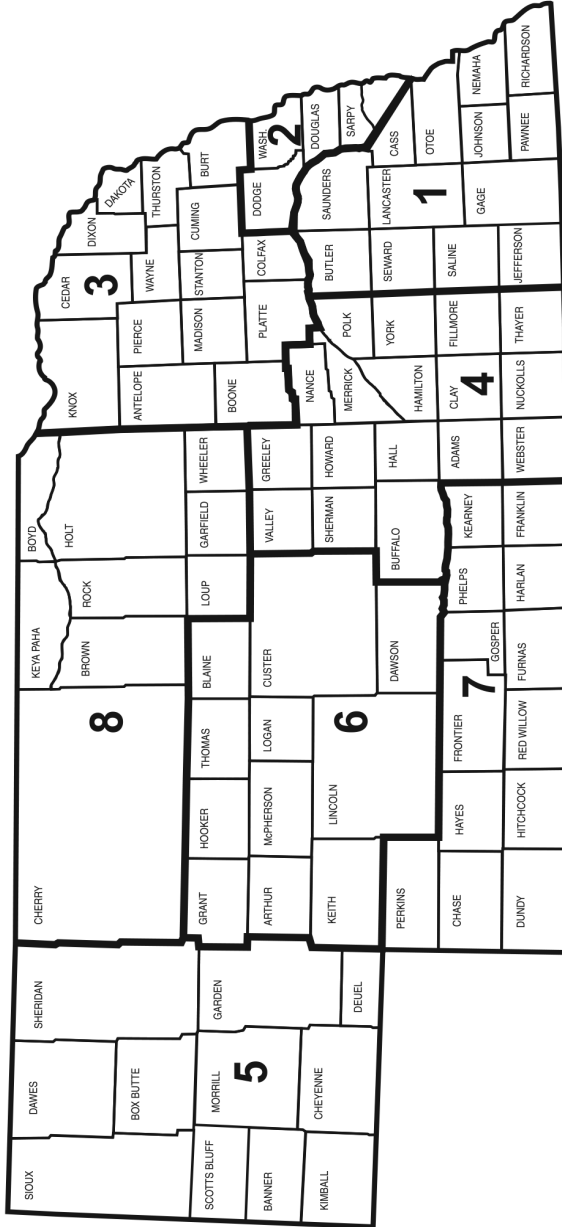

*Source: Nebraska Department of Transportation.

Division of Aeronautics

Office Address: 3431 Aviation Road, Ste. 150, Lincoln Airport, Lincoln, NE 68524, phone (402) 471-2371

Director: Ann Richart

Statutory Reference: 3-103

Publications: *Nebraska Airport Directory*, *PIREPS* (a bi-monthly newsletter)

Navigational Aids Division

The Navigational Aids Division installs, operates and maintains Nebraska's Aeronautical Radio Navigation, Communication and Aviation Weather Reporting Network. This network consists of:

- seven VHF Omni Directional Radio Range facilities at Beatrice, Broken Bow, Cozad, Kearney, Ogallala, Scribner/Fremont and Thedford
- four pieces of distance-measuring equipment at Thedford, Broken Bow, Ogallala and Scribner/Fremont
- 14 nondirectional radio beacons at Cambridge, Chappell, Fairbury, Fairmont, Gordon, Grant, Nebraska City, Ord, Oshkosh, Plattsmouth, Valentine, Wahoo, Whitney and York
- 20 Automated Weather Observation Station (AWOS III) facilities at Ainsworth, Albion, Aurora, Beatrice, Blair, Fremont, Gordon, Hebron, Holdrege, Kimball, Lexington, Millard, Nebraska City, O'Neill, Ogallala, Plattsmouth, Thedford, Wahoo, Wayne and York

The division also maintains the division office, maintenance shop and warehouse in Kearney; coordinates the state runway lighting program; acquires federal equipment for government use; and coordinates activities and programs with the Federal Aviation Administration, the National Weather Service and cities and towns involved.

Planning and Engineering Division

The Planning and Engineering Division oversees all phases of the Federal Aviation Administration's grant program for general aviation airports. This includes applications, inspections, review of construction plans and specifications and payment approval. Federal funds used to develop Nebraska general aviation airports must pass through the Division of Aeronautics.

Other duties include administration of state-aid grants, revolving hangar and fuel-storage loans, pavement preservation grants, airport safety and pavement inspections, preparing annual DBE programs, licensing public-use airports, issuing building permits for structures taller than 150 feet, airport layout plan review, state airport system planning, review of notices of construction that obstructs airports and helping communities with height-restriction zoning. The division also manages a crack and joint filling program and a marking program.

State-Owned Airfields Division

The State-Owned Airfields Division operates and maintains Nebraska's state-owned airfields at Fairmont, Harvard and Scribner. The division leases available land and build-

ings at these sites, as well as at the site of the closed Bruning Airbase.

Flight Operations and Aviation Services Division

The operations division operates state-owned, rented and leased aircraft dedicated to providing transportation for all three branches of state government. This includes the governor, his staff and officials from state agencies, the University of Nebraska (Lincoln, Omaha and Kearney), the University Board of Regents, the University of Nebraska Medical Center, the judiciary and the Legislature.

In addition to providing transportation, the division performs the following duties:

- publishing the Nebraska Airport Directory. The directory is issued at no charge to pilots and other aviation interests. It is published every two years and covers Nebraska and portions of states bordering Nebraska
- publishing an aviation newsletter, *PIREPS*. This newsletter is published six times a year and addresses aviation news and items of interest to the flying public in Nebraska. It is mailed free of charge to anyone wishing to receive the publication and is available electronically.
- conducting aviation education and career activities, including the Nebraska portion of an international aviation art contest. The division also participates in aviation career fairs to promote career opportunities available in aviation.

Nebraska Aeronautics Commission

Contact Person: Dick Trail, Chairperson, P.O. Box 82088, Lincoln, NE 68501-2088, phone (402) 471-2371

Statutory Reference: 3-104

The Nebraska Aeronautics Commission advises the director. The commission:

- allocates state and federal airport construction and maintenance funds
- designates airport sites
- authorizes the state’s purchase of aircraft
- approves pilots to work for the state
- helps the division director develop regulations and policies

The commission also advises the Director - State Engineer in appointing the director of the Division of Aeronautics.

The commission has five members who are appointed by the governor to five-year terms. Members are not paid but are reimbursed for their expenses. The commission meets approximately five times per year.

Members	Term Expires
Michael Cook, Bellevue.....	March 1, 2027
Diana Smith, Beatrice.....	March 1, 2024
Scott Tarry, Omaha.....	March 1, 2025
Dick Trail, McCook.....	March 1, 2026
Thomas Trumble, Lincoln.....	March 1, 2023

Nebraska Licensed Airports, 2023*

Municipal Airports

City	Airport	City	Airport	City	Airport
Ainsworth	Ainsworth Regional	Fremont	Fremont Municipal	Omaha	Eppley Airfield
Albion	Albion Municipal	Genoa	Genoa Municipal	Omaha	Millard Airport
Alliance	Alliance Municipal	Gordon	Gordon Municipal	O'Neill	O'Neill Municipal John L. Baker Field
Alma	Alma Municipal	Gothenburg	Quinn Field	Ord	Evelyn Sharp Field
Arapahoe	Arapahoe Municipal	Grand Island	Central Nebraska Regional	Oshkosh	Garden County Airport
Atkinson	Stuart-Atkinson Municipal	Grant	Grant Municipal	Pawnee City	Pawnee City Municipal
Auburn	Farington Field	Hartington	Hartington Municipal	Pender	Pender Municipal
Aurora	Aurora Municipal	Hastings	Hastings Municipal	Plattsmouth	Plattsmouth Municipal
Bassett	Rock County Airport	Hay Springs	Hay Springs Municipal	Red Cloud	Red Cloud Municipal
Beatrice	Beatrice Municipal	Hebron	Hebron Municipal	Rushville	Modisett Field
Blair	Blair Municipal	Holdrege	Brewster Field	Sargent	Sargent Municipal
Bloomfield	Bloomfield Municipal	Hyannis	Grant County Airport	Scottsbluff	Western Nebraska Regional
Broken Bow	Broken Bow Municipal	Imperial	Imperial Municipal	Seward	Seward Municipal
Burwell	Cram Field	Kearney	Kearney Regional	Sidney	Sidney Municipal
Cambridge	Cambridge Municipal	Kimball	Robert E. Arraj Field	Superior	Superior Municipal
Central City	Central City Municipal	Lexington	Jim Kelly Field	Tecumseh	Tecumseh Municipal
Chadron	Chadron Municipal	Lincoln	Lincoln Airport	Tekamah	Tekamah Municipal
Chappell	Billy G. Ray Field	Loup City	Loup City Municipal	Theftord	Thomas County Airport
Columbus	Columbus Municipal	McCook	McCook Ben Nelson Regional	Valentine	Miller Field
Cozad	Cozad Municipal	Minden	Pioneer Village Field	Wahoo	Wahoo Municipal
Creighton	Creighton Municipal	Nebraska City	Nebraska City Municipal	Wallace	Wallace Municipal
Crete	Crete Municipal	Neligh	Antelope County Airport	Wayne	Wayne Municipal
Curtis	Curtis Municipal	Norfolk	Norfolk Regional	York	York Municipal
David City	David City Municipal	North Platte	North Platte Regional		
Fairbury	Fairbury Municipal	Ogallala	Searle Field		
Falls City	Brenner Field				

Privately Owned Public Use Airports

City	Airport	City	Airport
Omaha	North Omaha Airport	South Sioux City	Martin Field

U.S. Government Airport¹

Seaplane Base

City	Airport	City	Landing Area
Bellevue	Offutt Air Force Base	Alma	Harlan County Lake SPB

State Government Airports

City	Airport	City	Airport
Fairmont	Fairmont State Airfield	Scribner	Scribner State Airport
Harvard	Harvard State Airfield		

* Source: Nebraska Department of Transportation, Division of Aeronautics.

¹ Not licensed by the State of Nebraska.

Department of Veterans' Affairs

Office Address: 301 Centennial Mall South, Fourth Floor, P.O. Box 95083, Lincoln, NE 68509-5083, phone (402) 471-2458, fax (402) 471-2491, email — ndva@nebraska.gov

Director: John Hilgert

Statutory Reference: 80-401.02

The Department of Veterans' Affairs, created in 1947, serves as the advocacy agency for Nebraska's veterans. The department, led by a director appointed by the governor and approved by the Legislature, administers the interest from the Nebraska Veterans' Aid Trust Fund to provide temporary assistance to needy veterans and their dependents.

The agency has nine state veterans' service officers who represent veterans and their dependents before the U.S. Department of Veterans' Affairs.

The department operates the Nebraska State Veterans Cemetery in Alliance and maintains the Nebraska Veterans Registry. The department also administers the state's waiver of tuition and Reserve Tuition Credit programs and serves as the state's custodian of veteran discharges and grave registrations.

The director certifies the statutory eligibility of county veterans' service officers. The director must reside in Nebraska five years prior to his or her appointment, be a U.S. citizen and be an honorably discharged veteran during a period designated by Nebraska law. The Veterans' Advisory Commission is the agency's oversight body.

Veterans' Advisory Commission

Contact Person: John Hilgert, Director, Department of Veterans' Affairs, 301 Centennial Mall South, Fourth Floor, P.O. Box 95083, Lincoln, NE 68509-5083, phone (402) 471-2458, fax (402) 471-2491, email — john.hilgert@nebraska.gov

Statutory Reference: 80-401.06

The Veterans' Advisory Commission provides counsel to the Nebraska Department of Veterans' Affairs on matters concerning veterans' advocacy and administration of the agency. The commission also approves those hired by the director for state veterans' service officer positions.

The commission also serves as the appeals board on decisions made by the department for Nebraska Veterans' Aid Fund claims.

The commission's five members are appointed by the governor to five-year terms. Each of the three congressional districts has one commissioner and two commissioners serve at large. Each commissioner must have lived in Nebraska for five years prior to appointment, be considered a wartime veteran under Nebraska law, have been honorably discharged and be a member of a recognized veterans' organization.

The commission is required to meet twice each year. Members are not paid but are reimbursed for expenses.

Member	Position	Term Expires
Jim Cada, Lincoln.....	At Large.....	March 1, 2025
John Iossi, Columbus.....	District 1.....	March 1, 2023
John Liebsack, Omaha.....	District 2.....	March 1, 2024

Daniel Stramel, McCook.....	District 3.....	March 1, 2026
Ron Winchell, Scottsbluff	At Large.....	March 1, 2027

Division of Veterans' Homes

Contact Person: John Hilgert, Division Director, 301 Centennial Mall South, P.O. Box 95026, Lincoln, NE 68509, email — john.hilgert@nebraska.gov

In 2017, the Legislature passed LB340, which transferred the Division of Veterans' Homes from the state Department of Health and Human Services to the state Department of Veterans' Affairs. The division administers the state's four Veterans' Homes in Bellevue, Kearney, Norfolk and Scottsbluff.

Central Nebraska Veterans' Home: Dorin Vaipan, Administrator, 4510 E. 56th St., Kearney, NE 68847, phone (308) 865-6000, email — dorin.vaipan@nebraska.gov

Norfolk Veterans' Home: Jerry Eisenhauer, Administrator, 600 E. Benjamin Ave., Norfolk, NE 68701-0830, phone (402) 370-3330, email — jerry.eisenhauer@nebraska.gov

Eastern Nebraska Veterans' Home: Matt Bauman, Administrator, 12505 Harrison Tull Dr., Bellevue, NE 68123, phone (402) 595-2180, email — matt.bauman@nebraska.gov

Western Nebraska Veterans' Home: Peggy Ratzlaff, Administrator, 1102 W. 42nd St., Scottsbluff, NE 69361-4939, phone (308) 632-0300, email — peggy.ratzlaff@nebraska.gov

Statutory References: 80-314, 80-315, 80-316 and 83-107.01

To live in one of these facilities, veterans must have served in active duty during war, lived in Nebraska at least two years and be disabled. Disability qualifications include injury during service, old age, inability to earn a livelihood, whole or partial dependence on public assistance or requiring care available only at a state facility. Spouses of veterans and Gold Star Mothers and Fathers are eligible under similar requirements.

The focus of the veterans' homes is on wellness, allowing people to live their lives to the fullest through different levels of care: domiciliary, intermediate and skilled. The homes provide specialized services such as physical therapy and a wide range of recreational and religious services. The homes have a supportive relationship with various veterans' organizations whose members donate time, money and companionship to the people living there.

Veterans' Homes Board

Contact Person: John Hilgert, Director, Department of Veterans' Affairs, 301 Centennial Mall South, Fourth Floor, P.O. Box 95083, Lincoln, NE 68509-5083, phone (402) 471-2458, fax (402) 471-2491, email — john.hilgert@nebraska.gov

Statutory Reference: 80-318

The Veterans' Homes Board was established to determine continued eligibility of members to remain in one of the Nebraska veterans' homes. The board makes all final determinations regarding initial and continued admission. The board also makes recommendations on matters of policy, rules and regulations, administration and maintenance pertaining to each of the Nebraska veterans' homes.

The board is composed of two members selected by each of the state’s recognized veterans’ organizations. The Department of Veterans’ Affairs director serves as the permanent board secretary. Board members are not paid but are reimbursed for expenses.

Member	Represents
Bernard Brosnihan, Omaha.....	AMVETS
Tom Brown, Fort Calhoun.....	Marine Corps League
Jim Cada, Lincoln.....	Military Order of the Purple Heart
Virgil Hagel, Gordon.....	American Legion
John Hilgert, Omaha.....	Director, Department of Veterans’ Affairs
Gregory Holloway, Bee.....	Vietnam Veterans of America
James Jakub, Columbus.....	Disabled American Veterans
John Liebsack, Lincoln.....	Veterans of Foreign Wars
Dave Nelson, Gretna.....	Paralyzed Veteran of America
David Ossian, Lincoln.....	Marine Corps League
Dave Salak, Omaha.....	American Legion
Dennis Schissel, Weston.....	Vietnam Veterans of America
Mike Sheets, Lincoln.....	Military Order of the Purple Heart
Jim Shuey, Omaha.....	Disabled American Veterans
Joe Smith, Bellevue.....	Veterans of Foreign Wars
Randy Squier, Glenwood, Iowa.....	Paralyzed Veterans of America
Deborah Wehrli, Blair.....	AMVETS

Nebraska State Government Organization — Executive Branch*
Executive Agencies¹ Not Subject to Governor's Direct Control (Noncode Agencies)

Abstracters Board of Examiners	Accountability & Disclosure Commission	Accountancy, Board of Public	Advocacy, Commission on Public	African-American Commission	Arts Council	Auditor of Public Accounts	Barber Examiners, Board of	Blind & Visually Impaired, Commission for
Brand Committee	Colleges, Board of Trustees of State	Community College System	Corn Board	Dairy Industrial Board, Nebraska	Deaf & Hard of Hearing, Commission for	Dry Pea & Lentil Commission	Education, Department of 2	Educational Lands & Funds, Board of
Educational Telecommunications Commission	Electrical Board/ Division, State	Engineers & Architects, Board of	Equal Opportunity Commission	Ethanol Board	Fair Board, State	Game & Parks Commission	Geologists, Board of	Grain Sorghum Board
Hemp Commission	History Nebraska	Indian Affairs, Commission on	Industrial Relations, Commission of	Investment Council	Land Surveyors, Board of Examiners for	Latino-Americans, Commission on	Library Commission	Liquor Control Commission
Motor Vehicle Industry Licensing Board	Oil & Gas Conservation Commission	Parole Board	Post-secondary Education, Coordinating Commission for	Power Review Board	Public Service Commission	Real Property Appraiser Board	Real Estate Commission	Retirement Systems, Public Employees
	Secretary of State	Secretary of State	Tax Equalization & Review Commission	Tourism Commission	Treasurer, State	University of Nebraska, Board of Regents	Wheat Board	

* Source: Governor's Policy Research Office (October 2022).

¹ Including elected officials' offices (**in bold**).

² Includes State Board of Education and Commissioner of Education (appointed by board).

★ Starred items are offices and agencies established in the Nebraska Constitution.

NONCODE AGENCIES

Editor’s Note: Noncode agencies are state government agencies not subject to the governor’s direct control. All are full-fledged agencies, meaning they have their own staff, are affiliated with no other agency and appear as a distinct item in the state budget. All statutory references in this section indicate where each agency was created in the Nebraska Constitution, Revised Statutes of Nebraska or both, unless otherwise noted. Appointees to boards, commissions, councils, committees and other state governmental bodies serve until they resign or are replaced after their terms expire.

Abstracters Board of Examiners

Office Address: 301 Centennial Mall South, First Floor, P.O. Box 94944, Lincoln, NE 68509-4944, phone (402) 471-2383, email — julie.hoppe@nebraska.gov, website — www.abstracters.nebraska.gov

Director: Julie Hoppe

Statutory Reference: 76-540

The Abstracters Board of Examiners reviews licensees’ practices under the Abstracters Act. The board regulates the registration and certification of individual abstracters and abstracting companies in the state. The board also supervises continuing education programs, investigates complaints and conducts hearings. The board’s mission is to ensure Nebraska real estate buyers, or those making payments to be secured by property, are fully informed of that property’s legal status.

The board has five governor-appointed members, and no member may be appointed to succeed himself or herself. Three members must be registered abstracters working in the business for at least five years, and one member must be a lawyer with a real estate law background. The fifth member represents the public. No more than two members may be from the same county. At least one member must be from a county having a first class city as its largest city, and at least one member must be from a county with a second class city as its largest city. No two board members can have the same employer. Members serve five-year terms.

The board meets at least twice each year. Members are reimbursed for expenses and paid \$50 per day when conducting board business.

Member	Position	Term Expires
Janice E. German, Chadron	Abstracter.....	Nov. 18, 2026
Thane Jensen, Lincoln.....	At Large.....	Nov. 18, 2023
Heidi Proskocil, Ord.....	Abstracter, 2nd Class City	Nov. 18, 2025
Andrew Romatzke, Kearney.....	Attorney, 1st Class City.....	Nov. 18, 2024
Marcy Wagner, Murray	Abstracter, 1st Class City.....	Nov. 18, 2027

Nebraska Accountability and Disclosure Commission

Office Address: 1225 L St., Ste. 400, Lincoln, NE 68509-5086, phone (402) 471-2522, fax (402) 471-6599, email — frank.daley@nebraska.gov, website — www.nadc.nebraska.gov

Executive Director: Frank Daley

Statutory Reference: 49-14,105

The 1976 Legislature created the Nebraska Accountability and Disclosure Commission through the enactment of the Nebraska Political Accountability and Disclosure Act. This act became effective July 1, 1977.

The commission is an independent state government administrative agency. Under the act, the commission administers and enforces state ethics laws, campaign finance laws and lobbying laws. The commission has the authority to issue advisory opinions, adopt rules and regulations, conduct investigations into possible violations of the act and assess civil penalties against anyone found to have violated the act.

The ethics provisions of the act require certain public officials and public employees on state and local levels to file annual statements that disclose their personal financial interests. Written disclosures of potential conflicts of interest must be filed by certain categories of public officials and public employees. The ethics provisions of the act also regulate the hiring or employment of immediate family members, prohibit the use of a public position for personal financial gain and prohibit the use of government resources, property, personnel or funds for nongovernmental purposes.

The lobbying provisions of the act require those attempting to influence the actions of the Legislature on behalf of another to register with the Clerk of the Legislature. The registration discloses the identity of the principal for which the lobbyist is lobbying. Lobbyists and principals file quarterly reports disclosing receipts and expenditures for lobbying purposes. Lobbyists must file statements after the legislative session disclosing the issues they lobbied for or against. The lobbying provisions of the act also restrict the gifts that lobbyists and principals may provide to officials and employees in the executive and legislative branches of government.

The commission consists of eight appointed members and the secretary of state. The governor appoints four members of the commission. Two are appointed from lists of not less than five names submitted by the Legislature and two are appointed from the citizenry at large. The secretary of state appoints four members. One is appointed from a list of no less than five names submitted by the chairperson of the state Democratic Party and one from a list of no less than five persons submitted by the chairperson of the state Republican Party. The secretary of state appoints two from the citizenry at large. The act establishes a geographical and political balance for the commission's appointed membership. No more than three of the appointed members may reside in the same congressional district. No more than four of the appointed members may be registered in the same political party and one must be a registered independent. Appointed members serve six-year terms.

The commission meets approximately eight times per year. Members receive reimbursement for expenses.

Member	Position	Term Expires
Roderic Anderson, Omaha (R) ¹	District 1, Republican List, Secretary of State's Appointee	June 30, 2025
Ann Ashford, Omaha (D)	District 2, Democratic List, Secretary of State's Appointee	June 30, 2027
Marty Callahan, Greeley (D)	District 3, Legislative List, Governor's Appointee	June 30, 2024
Tom Carlson, Lincoln (R)	District 1, At Large, Secretary of State's Appointee	June 30, 2023
Jeffery Davis, Beatrice (R)	District 3, At Large, Governor's Appointee	June 30, 2027
Andrew Reuss, Elkhorn (R)	District 2, At Large, Governor's Appointee	June 30, 2028
Kate Sullivan, Cedar Rapids (D)	District 3, Legislative List, Governor's Appointee	June 30, 2026
Vacant	District 1, At Large, Secretary of State's Appointee	June 30, 2027
Robert Evnen, Lincoln (R)	Secretary of State	Nonexpiring

Nebraska State Board of Public Accountancy

Office Address: 1526 K St., Ste. 410, Lincoln, NE 68508, phone (402) 471-3595, toll-free phone (800) 564-6111, fax (402) 471-4484, email — dan.sweetwood@nebraska.gov, website — www.nbpa.ne.gov

Executive Director: Dan Sweetwood

Statutory Reference: 1-107

Publications: Roster; rules and regulations of Nebraska State Board of Public Accountancy; annual letter

The 1957 Legislature abolished the Board of Examiners of Public Accountants, which had existed since 1909, and created the Nebraska State Board of Public Accountancy. The board adopts and amends its operating rules within NAC Title 288 and regulations and administers the public accountancy act.

The board also promulgates and amends rules of professional conduct for public accountancy. The board uses the Uniform Certified Public Accountants' Examination to examine candidates and requires two years of experience to become a certified public accountant in Nebraska. Money and fees received by the board are deposited in a separate fund called the Public Accountants' Fund, which is appropriated by the Legislature to operate the board's office.

The board has eight members appointed by the governor to four-year terms. Members include two representatives of the public and six active certified public accountants, two each from the three congressional districts.

In 1991, the Legislature established an educational advisory committee (statutory reference: 1-113) for assisting the board to implement increased educational requirements for candidates taking the CPA examination after Jan. 1, 1998.

The board meets every other month. Members are paid \$100 a day when conducting board business and are reimbursed for expenses.

¹ Political party affiliation: R=Republican; D=Democratic; N=Nonpartisan.

Member	Position	Term Expires
Andrew Blossom, Omaha.....	CPA, District 2	Sept. 20, 2025
Sarah Borchers, Hastings.....	CPA, District 3	Sept. 20, 2025
Kenneth Brauer, Lincoln	Public Member.....	Sept. 20, 2022
Amy J. Holzworth, Scottsbluff	CPA, District 3	Sept. 19, 2026
Jeff Kanger, Lincoln.....	Public Member.....	Sept. 19, 2026
Mark Manning, Crete.....	CPA, District 1	Sept. 20, 2024
Christi Olsen, Omaha.....	CPA, District 2	Sept. 20, 2025
Melissa Ruff, Lincoln.....	CPA, District 1	Sept. 20, 2023

Commission on Public Advocacy

Office Address: The Apothecary, 140 N. 8th St., Ste. 270, Lincoln, NE 68508, phone (402) 471-7774, fax (402) 471-8087, email — jpickens@ncpa.ne.gov, website — www.ncpa.ne.gov

Chief Counsel: Jeffery A. Pickens

Statutory Reference: 29-3919

The Nebraska Commission on Public Advocacy was created in 1995 to provide property tax relief to counties that are required to provide legal representation to indigent defendants charged with first-degree murder and serious violent or drug-related felonies at trial and on direct appeal. The commission also provides legal assistance to public defenders and court-appointed attorneys. The commission provides property tax relief because counties do not pay for legal services and associated costs. The commission is totally cash funded by filing fees.

LB729, which became law on Jan. 1, 1998, gave the commission additional duties. The bill created the Legal Aid and Services Fund, which the commission uses to provide civil legal services to eligible low-income persons.

LB655, the DNA Testing Act, took effect Sept. 1, 2001. The act allows convicted inmates to request DNA testing of biological evidence that might produce exculpatory evidence. If the district court grants a request for DNA testing, the act requires the Commission on Public Advocacy to represent indigent prisoners and pay for the DNA testing from the commission's operating cash budget.

In 2008, LB1014 created the Legal Education for Public Service Loan Repayment Fund to provide educational loan forgiveness to lawyers employed in the area of non-profit public legal service. The fund was to be financed by donations, but none were received. In 2014, LB907 revised the law to provide funding for the Legal Education for Public Service and Rural Practice Loan Repayment Assistance Fund. Funding ended after fiscal year 2016-17 but was restored in April 2018. The purpose of the fund is to strengthen legal assistance for low-income Nebraskans by providing educational loan assistance to attorneys who are employed in nonprofit public legal service; who may have language skills other than English; and who are employed in legal profession shortage areas in Nebraska. The program board and the commission typically meet twice per year to develop and oversee the application packet and to process and grant awards to qualifying recipients. Recipients continue to be monitored through quarterly and semi-annual reporting.

LB35, which became law in 2009, turned over operation of the Civil Legal Services

Fund to the commission. Previously, the fund was administered by the State Court Administrator’s office. The fund provides grants to civil legal services providers who receive funds from the federal Legal Services Corporation to provide free services to low-income individuals. The money in this fund is derived from filing fees.

The commission consists of nine members appointed by the governor from a list of attorneys submitted by the executive council of the Nebraska State Bar Association after consultation with the board of directors of the Nebraska Criminal Defense Attorneys Association. A member is appointed from each of the six state Supreme Court districts, and three members are appointed at large. Members must belong to the Nebraska State Bar Association and have substantial experience in criminal defense work and civil legal matters that commonly affect low-income persons. Members serve six-year terms and may not be prosecutors, law enforcement officials or judges during their terms of office. The governor designates the chairperson of the commission. Members are reimbursed for expenses.

The commission appoints a chief counsel to manage the Legal Aid and Services Fund, Civil Legal Services Fund, Legal Education for Public Service and Rural Practice Loan Repayment Assistance Fund and the divisions of the commission. The divisions are the capital litigation division, which aids in the defense of Nebraska capital cases; the violent crime and drug defense division, which aids in the defense of such cases; the appellate division, which prosecutes appeals to the Nebraska Court of Appeals and the Supreme Court; the DNA testing division, which aids in representation of such cases and helps pay for DNA testing; and the major case resource center, which helps public defenders, contracting attorneys or court-appointed attorneys in felony representation.

Member	Represents	Term Expires
Julie E. Bear, Plattsmouth.....	District 5.....	Nov. 3, 2025
Jonathan M. Braaten, Lincoln.....	At Large.....	Nov. 3, 2025
Charles D. Brewster, Kearney.....	At Large.....	Nov. 3, 2023
Linsey A. Camplin, Lincoln.....	District 1.....	Nov. 3, 2023
Patrick P. Carney, Norfolk.....	At Large.....	Nov. 3, 2027
Nancy S. Freburg, Kearney.....	District 6.....	Nov. 3, 2023
Douglas J. Stratton, Norfolk.....	District 3.....	Nov. 3, 2027
Thomas P. Strigenz, Papillion.....	District 4.....	Nov. 3, 2027
Michael Ziskey, Nebraska City.....	District 2.....	Nov. 3, 2025

Nebraska Commission on African American Affairs

Executive Director: Vacant

Contact Person: Tori Clarke, email — neacommission@gmail.com

Statutory Reference: 81-2601

The 2020 Legislature created the Nebraska Commission on African American Affairs with the passage of LB918. The commission was established to enhance the cause of African American rights and to develop solutions to problems common to all Nebraska African Americans.

The commission works to promote state and federal legislation beneficial to the state’s African American community and to coordinate programs relating to housing, education, welfare, medical and dental care, employment, economic development and

related problems.

The 14 commission members are appointed by the governor and must be of African ancestry. Members serve four-year terms and receive a \$50 per diem when engaged in performance of commission duties. The commission meets quarterly.

Member	Term Expires
DeMoine Rashad Adams, Lincoln.....	June 3, 2025
William Femi Awodele, Bennington.....	June 3, 2025
John M. Carter, Benkelman	June 3, 2025
Antoinette J. Clarke, Papillion	June 3, 2025
Gwendolyn Easter, Omaha	June 3, 2025
Connie S. Edmond, Lincoln.....	June 3, 2025
Glenn Freeman, Omaha	June 3, 2025
Rendell Gines Sr., Omaha.....	June 3, 2025
Clarice Jackson, Omaha	June 3, 2025
Vernon Joseph, Lincoln	June 3, 2025
Laban (NMN) Njuguna, Aurora.....	June 3, 2025
Mark Jared Smith, Omaha	June 3, 2025
Karine E. Sokpoh, Omaha	June 3, 2025
LaShawn Sayers Young, Omaha.....	June 3, 2025

Nebraska Arts Council

Office Address: 1004 Farnam St., Lower Level, Omaha, NE 68102, phone (402) 595-2122, website — www.artsCouncil.nebraska.gov

Executive Director: Suzanne T. Wise

Statutory Reference: 82-309

The 1965 Legislature created the Nebraska Arts Council to improve the state’s cultural resources. The original act was repealed in 1973 and replaced with new legislation creating a 15-member council, which is charged to “stimulate and encourage throughout the state the study and presentation of the performing and fine arts and public interest and participation therein.”

Council members are appointed by the governor, with legislative approval, for three-year terms. Members must be Nebraskans and known for their professional competence and experience or long-standing interest in the arts. The council oversees agency policy and makes final decisions on grant awards as recommended by review panels. The council meets four times a year. Members are not paid but are reimbursed for expenses.

The Nebraska Arts Council promotes the arts, cultivates resources and supports excellence in artistic endeavors for all Nebraskans by providing grants that support arts activities, developing leadership initiatives and offering publications and reference services available upon request.

The council’s budget from legislative appropriations is supplemented by a partnership agreement from the National Endowment for the Arts and earnings from the Nebraska Cultural Endowment. The council provides statewide technical services and monetary support in the form of grants to designated creative districts, nonprofit arts organizations and nonprofit agencies that offer arts programming as well as arts education activities in schools and communities including artist residencies, transportation underwriting and admission fees for schoolchildren to attend professional arts events.

Nebraska Arts Council grants require matching funds or services and are subject to outside review by panels of individuals selected for their expertise in the field. Panelists are selected to represent a balance of geographic, artistic and ethnic interests. Grant review panel deliberations are open to the public, and their recommendations are forwarded to the council for approval.

The NAC supports individual artists with a variety of services. Nebraska artists, writers, composers and choreographers may apply for competitive fellowships, and all Nebraska artists and performers are eligible to apply for inclusion in the artist directory, which schools and communities use to select artists for residencies and performing opportunities.

The council manages exhibition programs at the Governor’s Residence and the Fred Simon Gallery, located at the agency’s Omaha headquarters. The agency administers the state One Percent for Art public art program, which provides for the purchase or commissioning of public art to be placed in buildings that have undergone \$500,000 in renovation or \$1 million of new construction. The program applies only to legislative-appropriated funds for state-owned buildings and includes the campuses of the University of Nebraska system and state colleges.

Member	Term Expires
Brian Botsford, Kearney.....	Sept. 2, 2023
Zack Cheek, Omaha.....	Sept. 2, 2023
Brenda Davis, Beatrice.....	Sept. 1, 2025
Michelle Dudley, Norfolk.....	Sept. 2, 2025
Crystal Dunning, Lincoln.....	Sept. 1, 2025
Jana Goranson, Gordon.....	Sept. 2, 2023
Alec Gorynski, Lincoln.....	Sept. 2, 2023
Amy Haddad, Omaha.....	Sept. 2, 2024
Karen A. Harris, York.....	Sept. 1, 2024
Shari Hofschire, Omaha.....	Sept. 1, 2025
Ellen Hornady, Grand Island.....	Sept. 2, 2023
Mark Laughlin, Omaha.....	Sept. 1, 2025
Sarah Peetz, Lincoln.....	Sept. 2, 2024
Clark Roush, York.....	Sept. 2, 2023
Walter Seiler, Alliance.....	Sept. 2, 2024

Board of Barber Examiners

Office Address: 1220 Lincoln Mall, Ste. 100, P.O. Box 94723, Lincoln, NE 68509-4723, phone (402) 471-2051, fax (402) 328-6231, email — barbers.board@nebraska.gov, website — barbers.nebraska.gov

Director: Ken Allen

Statutory Reference: 71-221

Publications: Laws, rules and regulations governing barbers, barber shops and schools of barbering; sanitation rules; newsletter

The 1927 Legislature created the Board of Barber Examiners as an agency of the Department of Public Welfare. In 1943, the Legislature transferred the board to the Department of Health’s jurisdiction. The 1963 Legislature established the board as an independent agency to administer state barbering laws. The board:

- issues licenses
- administers licensing exams
- inspects barber shops and schools for sanitation
- investigates complaints and conducts hearings
- negotiates reciprocal barbering licensing agreements
- sets rules and regulations for the administration of barbering laws

The board has three members, appointed by the governor, who serve three-year terms. The governor usually appoints one member from each of Nebraska’s three congressional districts, but this is not required by state law. Members must be practicing barbers.

The board meets at least four times a year and is supported entirely by fees assessed to licensees. Members are paid \$75 a day when conducting board business and are reimbursed for travel expenses.

Member	Represents	Term Expires
Courtney Daubendiek, Beatrice.....	District 3	Nov. 30, 2025
Zach Millikan, Lincoln	District 1	Nov. 30, 2023
Joseph Scoville, Omaha.....	District 2	Nov. 30, 2024

Commission for the Blind and Visually Impaired

Office Address: 4600 Valley Road, Ste. 100, Lincoln, NE 68510-4844, phone (402) 471-2891, toll-free (877) 809-2419, website — www.ncbvi.nebraska.gov

Executive Director: Carlos Serván

Other Offices: 1313 Farnam St., Ste. 316, Omaha, NE 68102-1881, phone (402) 595-2041.

Statutory Reference: 71-8604

The 2000 Legislature passed LB352, which created the Nebraska Commission for the Blind and Visually Impaired. The commission’s board carries out the act by providing services to assist blind persons in gaining remunerative employment, enlarging economic opportunities for blind persons, increasing the range and diversity of occupational opportunities available for blind persons and stimulating other efforts to aid blind persons in becoming self-supportive.

The board has five members appointed by the governor who have reasonable knowledge or experience in issues related to blindness. Members are appointed to four-year terms and are limited to two consecutive terms. At least three board members are blind persons. One member must be a member or designee of the National Federation of the Blind of Nebraska; one member must be a member or designee of the American Council of the Blind of Nebraska; and one member may be a member of another consumer organization of the blind.

Board members receive a per diem of \$70 for each day spent in the performance of their official duties and are reimbursed for expenses.

Member	Position	Term Expires
Mark Bulger, Omaha	American Council of the Blind of Nebraska Designee.....	Dec. 31, 2023

Brent Heyen, Lincoln	Blind Consumer	Dec. 31, 2023
Cheryl Livingston, Lincoln	Blind Consumer	Dec. 31, 2025
Linda Mentink, Columbus	Blind Consumer	Dec. 31, 2025
Miguel Rocha, Scottsbluff	National Federation of the Blind of Nebraska Designee.....	Dec. 31, 2023

Nebraska Brand Committee

Office Address: 411 Niobrara Ave., Alliance, NE 69301, phone (308) 763-2930, fax (308) 763-2934, email — john.widdowson@nebraska.gov, website — www.nbc.nebraska.gov

Executive Director: John Widdowson

Statutory Reference: 54-191

The 1941 Legislature created the Nebraska Brand Committee to protect Nebraska brand and livestock owners from livestock theft through a brand recording, brand inspection and livestock theft investigation staff.

The purpose of the Nebraska Brand Committee is to provide individual herd identification through brand recording, ownership protection through brand inspection using current and emergent technologies, investigation of stray, missing or stolen cattle and to provide statewide law enforcement personnel for livestock policing.

The Nebraska Brand Committee requires mandatory cattle inspection in the western two-thirds of the state for all transactions that include a change of ownership, movements out of the brand inspection area or out of state, as well as movements into a registered feedlot, terminal locker or packing plant.

To brand cattle in the state of Nebraska, one must have a brand recorded with the Nebraska Brand Committee. Currently, there are 33,035 active recorded brands in the state.

Staffing for the agency includes an executive director and five administrative staff: an IT coordinator, human resources manager, business operations manager and two clerical support staff. There currently are three investigator positions, one of which fills the roll as chief investigator/chief inspector. Investigators are law enforcement certified as deputy state sheriffs and pursue criminal actions regarding theft, fraud and other violations or infractions of Nebraska brand law.

Forty-one full-time and 22 intermittent brand inspectors inspect or audit close to 4 million head of cattle within the brand inspection area each year. Staff will recover or assist in recovering an average of 850 head of stray, missing or stolen animals with a value of over \$1 million annually.

The Nebraska Brand Committee is administered by five non-paid committee members who are active Nebraska cattle producers. The committee meets quarterly. Committee members are appointed by the governor and approved by the Legislature. The secretary of state and the director of the state Department of Agriculture, or their designees, are nonvoting, ex officio members.

Member	Position	Term Expires
Marie A. Farr, Moorefield	Rancher	Aug. 28, 2025
Christopher Gentry, Hyannis	Rancher	Aug. 28, 2023

Duane Gangwish, Lexington.....	Feeder.....	Aug. 24, 2024
Steven F. Stroup, Benkelman.....	Feeder.....	Aug. 28, 2026
Tanya Storer, Whitman	Rancher.....	Aug. 28, 2023

Board of Trustees of the Nebraska State Colleges²

Office Address: 1233 Lincoln Mall, Ste. 100, Lincoln, NE 68508, phone (402) 471-2505, fax (402) 471-2669, email — nscs@nscs.edu, website — www.nscs.edu

Chancellor: Dr. Paul Turman

Statutory References: Nebraska Constitution, Article VII, Section 13; and 85-301

The Board of Trustees of the Nebraska State Colleges has control of Nebraska’s state colleges at Chadron, Peru and Wayne, along with the System Office. The mission of the Nebraska State College System (NSCS) is to serve students, communities and the state by providing high-quality, affordable and accessible educational opportunities.

The state colleges aim to:

- provide a safe, stimulating, caring and enriching learning experience
- meet the changing needs of students and the state
- assure financial and geographic access to NSCS institutions
- offer a variety of academic programs
- maintain affordable tuition and fees
- foster cooperative ventures among NSCS institutions and other agencies and organizations
- emphasize participation in public service
- recruit and retain quality faculty and staff.

The Board of Trustees of the Nebraska State Colleges is responsible for policy oversight of the NSCS. The board governs the system with guidance from the Nebraska Constitution and state statutes. Corporate bylaws, the NSCS Policy Manual and collective bargaining agreements with faculty, professional staff and support staff provide further guidance and structure for system operations.

The board was created by an 1867 law. Through a 1921 constitutional amendment, normal school government was vested in a seven-member board called the Board of Education of State Normal Schools. Normal schools were renamed state schools by the 1936 Legislature. The board’s name was changed to its current name in 1969. Later that year, the Legislature made the board a public corporation so it could issue bonds to build dormitories and other student service buildings.

The board has seven members, six of whom are appointed by the governor to six-year terms with legislative approval. The Nebraska commissioner of education serves as an ex officio member. A nonvoting student trustee from each state college is appointed annually.

The board meets as necessary, generally six times a year. Members are not paid but are reimbursed for expenses.

²For more information on Nebraska’s three state colleges, see Pages 884-887.

Member	Position	Term Expires
John Chaney, Auburn	Vice-Chair	Jan. 1, 2025
Robert Engles, Auburn	Trustee.....	Jan. 1, 2025
Brett Hilbers, Valley	Student Trustee.....	May 1, 2023
Sullivan Jones, Papillion.....	Student Trustee.....	May 1, 2023
Matthew Leininger, Auburn	Student Trustee.....	May 1, 2023
Carter “Cap” Peterson, Wayne.....	Trustee.....	Jan. 1, 2029
Adolfo “Danny” Reynaga, Mitchell	Trustee.....	Jan. 1, 2029
Marjean Terrell, Hay Springs.....	Trustee.....	Jan. 1, 2027
Jess Zeiss, Omaha	Chair.....	Jan. 1, 2027
Deborah Frison, Omaha	Acting Commissioner of Education	Ex Officio

Corn Development, Utilization and Marketing Board

Office Address: 245 Fallbrook Blvd., Ste. 204, Lincoln, NE 68521, phone (402) 471-2676, website — www.nebraskacorn.gov

Executive Director: Kelly Brunkhorst

Statutory Reference: 2-3604

Publications: Quarterly report; program educational materials

The Corn Development, Utilization and Marketing Board was created by the Corn Resources Act of 1978. The board administers a self-help program for corn producers that is paid for by a one-half of 1 cent per-bushel checkoff, paid by the corn producer and collected by the first buyer. The board uses this money for market development, research, promotion and education.

To provide an international and domestic market development program for corn producers, the board works with the U.S. Grains Council, the U.S. Meat Export Federation and the National Corn Growers Association. The board publishes a quarterly report and educational materials to tell producers how program money is being spent.

The University of Nebraska’s Institute of Agriculture and Natural Resources conducts research projects on production, environment and development of new industrial uses for corn with the support of checkoff funds.

Eight board members are appointed by the governor, with one each coming from the state’s eight corn districts. The governor selects each appointee from candidates who have filed petitions with the board. Petitions must be signed by 50 growers from their district. Board members must be at least 21 years old and Nebraska residents who have grown corn in the state for at least five years before their appointment. Members must derive considerable income from growing corn to be qualified. The board chooses an at-large ninth member. Members serve three-year terms.

Ex officio board members include the director of the Nebraska Department of Agriculture, the vice chancellor of the Institute of Agriculture and Natural Resources, and the Nebraska Corn Growers Association president.

The Corn Board meets at least four times a year. Members receive \$25 a day when working on board business and are reimbursed for expenses.

Member	Represents	Term Expires
Deborah Borg, Allen	District 4	June 30, 2025
Adam Grabenstein, Farnam	District 5	June 30, 2025
John Greer, Edgar	District 2	June 21, 2023
Andrew Groskopf, Scottsbluff	District 8	June 21, 2024
Brandon Hunnicutt, Giltner	District 3	June 21, 2023
John Krohn, Albion	District 7	June 21, 2024
Dan Nerud, Dorchester	District 1	June 30, 2025
Jay Reiners, Juniata	At Large	June 21, 2023
Ted Schrock, Elm Creek	District 6	June 21, 2024
Andy Jobman, Gothenburg	Nebraska Corn Growers	Ex Officio
Hector Santiago, Lincoln	UNL Agricultural Research Division	Ex Officio
Sherry Vinton, Whitman	Director of Agriculture	Ex Officio

Dairy Industry Development Board

Contact Person: Tracy Behnken, Administrator, 10333 N. 138th St., Omaha, NE 68142, phone (531) 207-4291, email — tbehnken@midwestdairy.com

Statutory Reference: 2-3951

The Legislature created the Dairy Industry Development Board in 1992 as a contingency measure in the event Congress repeals federal legislation governing dairy promotion programs. The state board was granted authority to act when such a federal order went into effect.

Currently, 15 cents per hundredweight of milk is collected by “first purchasers” of commercial milk. Ten cents of that amount is remitted to the Nebraska Dairy Industry Development Board, while the remainder is remitted to the National Dairy Board. The funds are used to promote the use of dairy products.

Board members must be residents of the state who are at least 21 years old and who have been actively engaged in the production of milk for at least five years. To qualify for membership, a substantial portion of income must be derived from milk production.

Milk producers choose nominees among themselves for board membership. First purchasers of milk select candidates from the nominees whose names are forwarded to the governor. The governor selects one-half of the submitted candidates to serve three-year terms.

Member	Term Expires
Jodi Cast, Beaver Crossing	Nov. 2, 2023
David Crook, Humboldt	Nov. 2, 2023
Douglas D. Nuttleman, Stromsburg	Nov. 1, 2025
Kent Pulfer, Wayne	Nov. 2, 2025
Joyce Racicky, Mason City	Nov. 2, 2023
Heath Snodgrass, Orchard	Nov. 2, 2024
Doug Temme, Wayne	Nov. 1, 2025
Alissa Troyer, Lincoln	Ex Officio

Commission for the Deaf and Hard of Hearing

Office Address: 4600 Valley Road, Ste. 420, Lincoln, NE 68510-4844, phone (402) 471-3593 (V/TTD), toll-free phone (800) 545-6244, website — www.ncdhh.nebraska.gov

Executive Director: John C. Wyvill

Statutory Reference: 71-4728

The Commission for the Deaf and Hard of Hearing advocates for public policies and programs to improve existing services for the deaf and hard of hearing and promotes the development of new services. The commission provides information on hearing loss and available services to the public.

The commission has nine members appointed by the governor to three-year terms with approval of the Legislature. Members include three deaf persons, three hard of hearing persons and three persons who have an interest in and knowledge of deafness and hearing loss issues. A majority of the members who are deaf and hard of hearing shall be able to express themselves through sign language. Members must be familiar with the problems that the deaf and hard of hearing face in Nebraska.

The commission meets four times a year. Members are not paid but are reimbursed for expenses.

Member	Represents	Term Expires
Candice Arteaga, Greenwood.....	Deaf	Jan. 31, 2023
Frances Beurivage, Lincoln.....	Professional.....	Jan. 31, 2025
Robert Feit, Lincoln.....	Hard of Hearing.....	Jan. 31, 2023
Brooke Fitzpatrick, Omaha.....	Professional.....	Jan. 31, 2024
Vali Hitz, Raymond.....	Deaf	Jan. 31, 2024
Jonathan Scherling, Omaha.....	Deaf	Jan. 31, 2023
Diane Schutt, Fairbury.....	Hard of Hearing.....	Jan. 31, 2024
Sandra Shaw, Seward.....	Professional.....	Jan. 31, 2025
Peggy Williams, Lincoln.....	Hard of Hearing.....	Jan. 31, 2024

Interpreter Review Board

Contact Person: John Wyvill, Executive Director, Nebraska Commission for the Deaf and Hard of Hearing, 4600 Valley Road, Ste. 420, Lincoln, NE 68510-4844, phone (402) 471-3593, email — john.wyvill@nebraska.gov, website — www.ncdhh.nebraska.gov

The Interpreter Review Board administers the licensing and evaluation of sign language interpreters.

The board consists of eight members appointed by the Commission for the Deaf and Hard of Hearing. Members include the director of the state Department of Health and Human Services or a designee, the executive director of the Commission for the Deaf and Hard of Hearing or a designee, two deaf or hard of hearing persons, two qualified interpreters and two members representing local government.

Member	Represents	Term Expires
Meghann Cassidy, Council Bluffs, IA.....	Interpreter.....	June 2023
Nancy Flearl, Omaha.....	Local Government.....	June 2022
Margie Propp, Lincoln.....	Interpreter.....	June 2024
Tami Richardson-Nelson, Omaha.....	Deaf.....	June 2024
Tricia Tighe, Norfolk.....	Deaf.....	June 2022
Vacant.....	Local Government.....	June 2023
Vonda Apking, Omaha.....	Department of Health and Human Services.....	Nonexpiring
John Wyvill, Lincoln.....	Commission for the Deaf and Hard of Hearing.....	Nonexpiring

Dry Bean Commission

Office Address: 4502 Ave. I, Scottsbluff, NE 69361, phone (308) 632-1258, email — dryediblebeans@nebraska.gov, website — www.nebraskadrybean.com

Executive Director: Lynn Reuter

Statutory Reference: 2-3745

The Dry Bean Commission was established to encourage dry bean growers and processors to develop and expand research, education and promotion of dry bean and bean product programs. The commission also provides a way for Nebraska dry bean growers and processors to finance programs to achieve the purposes of the Dry Bean Resources Act.

The commission has 10 members. Six must be bean growers and three must be dry bean processors. The director of the Panhandle Research and Extension Center serves as an ex officio member.

Of the six grower members, four are appointed by the governor and represent the four dry bean districts. The other two are at-large members appointed by the commission, with one representing districts 1 and 2 and the other representing districts 3 and 4. Members serve three-year terms and cannot serve more than two terms. Grower member candidates must submit an application and a petition signed by at least 10 dry bean growers living in the candidate’s district. Each candidate must be a Nebraska resident who is at least 21 years old, has been a dry bean grower in the state for at least three years and makes much of his or her income from growing dry beans.

Dry bean processors are appointed by the governor in the same way as growers, serve the same length of term and must meet the same application requirements. Each candidate must be a Nebraska resident and have been in business in Nebraska for at least three years.

The commission meets at least four times per year. Members are not paid but are reimbursed for expenses.

Member	Position
David Howell, Morrill	Grower, District 1
Jeff Jenkins, Mitchell	Grower at Large, Districts 1 and 2
Christopher Kelley, Scottsbluff	Processor
Justin Relka, Mitchell	Grower, District 2
Courtney Schuler, Bayard	Processor
Dave Weber, Alliance	Processor
Vacant	Grower at Large, District 3 and 4
Vacant	Grower, District 4
Jeff Bradshaw, Scottsbluff	Ex Officio

Dry Pea and Lentil Commission

Office Address: 245 Fallbrook Blvd., Ste. 202, Lincoln, NE 68521-6730, phone (402) 471-2358, email — wheat.board@nebraska.gov

Executive Director: Royce Schaneman

Statutory Reference: 2-4101

The Nebraska Dry Pea and Lentil Commission was created by the Nebraska Dry Pea and Lentil Resources Act of 2020 to protect and stabilize the dry pea and lentil industry and the economy of areas that produce dry peas, lentils, chickpeas or garbanzo

beans, faba beans or lupins. The board focuses on international and domestic market development, research, promotion, education and federal legislation.

The commission works with the USA Dry Pea & Lentil Council, which provides marketing, research and government and industry education. In addition, the commission works with the American Pulse Association, which invests in research focused on the nutrition, functionality and sustainability of pulse crops to generate interest in new products and expand current markets. Additionally, the commission endorses the U.S. Pea & Lentil Trade Association, which supports processors, warehouses and sellers of dry peas, lentils and chickpeas by focusing on market access, transportation, export, P.L. 480 programs, grading standards and trade rules.

The University of Nebraska – Lincoln Institute of Agriculture and Natural Resources (IANR) conducts research projects on variety development, production and new uses for dry peas and lentils to increase profitability and sustainability. Through Nebraska Extension, the commission works to gather and deliver variety development, crop quality and production data and to develop relationships between producers, elevators, grain handlers and processors. In addition, Nebraska Extension programs inform and educate consumers, nutritionists, dietitians and educators about the nutritional value of dry peas and lentils in a healthy diet.

The board’s programs are financed by the state’s excise tax of 1 percent of the net market value of the dry peas and lentils marketed in the state, at the point of first sale, and through license fees and royalties of developed intellectual property. Five dry pea and lentil growers, representing five districts (two at large), are appointed by the governor to fulfill a term of three years. Members must be Nebraska residents, be at least 21 years old, have been growing dry peas and lentils in the state for at least five years, reside in the district they represent and derive a substantial portion of their income from growing dry peas and lentils. The board’s nonvoting members are the director of the Nebraska Department of Agriculture and the vice chancellor of IANR. The board meets at least once a year. Members are entitled to expenses while attending board meetings or while performing official responsibilities as determined by the board.

Member	Represents	Term Expires
Ben Goding, Sidney	District 1	June 30, 2025
Roland Rushman, Gurley	District 5 (At Large)	June 30, 2024
Eric Thalken, Dorchester	District 3	June 30, 2024
Logan Govier, Broken Bow	District 4, At Large)	June 30, 2023
Tyler Hughes, Venango	District 2	June 30, 2023
Mike Boehm, Lincoln	IANR	Nonvoting
Sherry Vinton, Whitman.....	Department of Agriculture.....	Nonvoting

State Board of Education

Contact Persons: Deborah Frison, Acting Commissioner of Education, Nebraska State Department of Education, 301 Centennial Mall South, Sixth Floor, P.O. Box 94987, Lincoln, NE 68509-4987, phone (402) 471-5020

Statutory References: Nebraska Constitution, Article VII, Sections 2 and 3; and 79-301 through 79-320

The State Board of Education is an elected, constitutional body that sets policy and ensures that the State Department of Education functions effectively in carrying out duties established in the Nebraska Constitution and duties developed by the Legislature and the board. By law, the board and the department have broad leadership functions to carry out certain regulatory and service activities.

Oversight of education began before Nebraska became a state, and in February 1869 the Legislature created the office of the state superintendent of public instruction. The office was included in the state constitution of 1875. In 1920, the constitution was amended to have the superintendent serve a four-year term beginning in 1923.

A 1952 constitutional amendment established the State Department of Education, which consists of the State Board of Education and the commissioner of education. The duties of state superintendent of public instruction were transferred to the State Department of Education or the commissioner of education effective in January 1955.

Voters amended the Nebraska Constitution in 1966 to increase membership of the state board from six to eight members, and in 1967 the Legislature divided the state into eight districts effective in January 1969.

The board is elected on a nonpartisan ballot, with one member from each district. Board members serve four-year terms. Board members are not paid but are reimbursed for expenses.

Member	Representing	Term Expires
Lisa Fricke, Omaha	District 2	January 2025
Patti S. Gubbels, Norfolk	District 3	January 2025
Patricia (Patsy) A. Koch Johns, Lincoln	District 1	January 2025
Sherry Jones, Grand Island	District 6	January 2027
Jacquelyn Morrison, Omaha	District 4	January 2025
Deborah Neary, Omaha	District 8	January 2027
Kirk Penner, Aurora	District 5	January 2023
Elizabeth Tegtmeier, North Platte	District 7	January 2027

State Board of Education, 2023

PATRICIA (PATSY) A. KOCH JOHNS DISTRICT 1

Home Address: 441 Cottonwood Drive, Lincoln, NE 68510, email — patsy.kochjohns@nebraska.gov

Elected to State Board of Education: 2016; re-elected 2020

Biography: Born Patricia A. Hargens, April 20, 1950, in Spalding. Graduate of Grand Island Central Catholic High School; Kearney State College (B.A. in education), 1972; University of Arkansas (M.A. in theatre), 1974. Married Dwight Johns, July 29, 2000; two children: Lori and Ben Koch. Retired teacher. Former speech and theatre teacher; Lincoln High School English Department chair. **Member:** Nebraska School Activities Association (district representative; delegate assembly representative); Educational Theater Association; Nebraska State Thespian Society (president; secretary); president, Nebraskans for the Arts (education chair); board, National Federation of High School Activities; Nebraska Speech Communication and Theatre Association (executive secretary); Phi Delta Kappa; Delta Kappa Gamma; Alpha Psi Omega Theatre Honorary; board, Angels Theatre Company; board, Nebraska Arts Alliance for Education (executive secretary); Central States Communication Association; NEA; CEA; LEA; Central Nebraska Forensic League (secretary). **Honors and awards:** 2016 Jack James Lincoln High Outstanding Service Award; 2016 Los Angeles New Women in Film Award; 2014 Governor's Arts Award for Excellence in Arts Education; 2008 Time Warner Apple Award; 2007 Nebraska State Literacy Award; 2006 Nebraska State Teacher of the Year; 2005 Alltel Outstanding Educator; 2004 Outstanding Service Award, Nebraska School Activities Association. Democrat.



LISA FRICKE

DISTRICT 2

Home Address: 13584 Margo St., Omaha, NE 68138, email — lisa.fricke@nebraska.gov

Elected to State Board of Education: 2016; re-elected 2020

Biography: Born Lisa Allen, Nov. 10, 1950, at Larson Air Force Base, Moses Lake, Wash. Graduate of Bellevue East High School, 1969; Wayne State College (B.A.E.), 1973. Additional endorsements: ESL, English, middle school and media specialist. Married to David L. Fricke; three children: Jason A. Fricke, Erica L. Velasquez and Ryan D. Fricke; three grandsons. Retired teacher. **Member:** Executive Committee and Rules and Regulations Committee, State Board of Education; Public Education Positions Committee and Nominations Committee, National Association of State Boards of Education; Nebraska Dyslexia Association; Beautiful Savior Lutheran Church; volunteer, Red Cross and Salvation Army; Delta Kappa Gamma; Alpha Delta Kappa. **Former member:** Special Education Accountability Commission. **Honors and awards:** 2019 Outstanding Alumni,

Wayne State College School of Education and Counseling. Democrat.

State Board of Education, 2023 (Cont'd.)



PATTI S. GUBBELS

DISTRICT 3

Home Address: 1403 Charolais Dr., Norfolk, NE 68701, email — patti.gubbels@nebraska.gov

Elected to State Board of Education: 2020

Biography: Born Patti Peterson, Feb. 21, 1952, in Valentine. Graduate of Cody-Kilgore Unified Schools, 1970; Wayne State College (B.S.), 1976; (M.Ed.), 1977; University of Nebraska-Lincoln (Ph.D.), 1999. Married Pat R. Gubbels, June 15, 1974; two children: Adam and Wade; three grandchildren. Retired educator. Former teacher, faculty member, college administrator, faculty developer and educational consultant.

Member: New Member Representative, National Association of State Boards of Education; Conference Planning Committee chairperson, National Association of State Boards of Education. Norfolk Noon Kiwanis. **Former member:** Norfolk Public Schools Board, 2015-20 (vice president); Nebraska Association of School Boards, 2016-20 (Region 16 Director); District 10 Representative, Nebraska Association of School

Boards Legislation Committee, 2016-20; presenter, American Red Cross Pillowcase Project, 2014-17; board, Norfolk Arts Center, 2014-20 (secretary, vice president, president). **Honors and awards:** Distinguished Dissertation Award, Phi Delta Kappa International District IV; Research Scholarship, Phi Delta Kappa Northeast Nebraska Chapter; John A. Glover Memorial Research Award, University of Nebraska-Lincoln; First Tier Award for Teaching Excellence, Northeast Community College; Outstanding Teaching Award nominee, American Psychological Society. Republican.

JACQUELYN MORRISON

DISTRICT 4

Home Address: 5839 Woolworth Ave., Omaha, NE 68106, email — jacquelyn.morrison@nebraska.gov

Elected to State Board of Education: 2020

Biography: Born in Dallas, Texas. Graduate of School for the Talented and Gifted, Dallas, Texas, 2003; George Washington University (B. Acy.), 2007; Georgetown University Law Center (J.D.), 2012. Married Christopher Cooper, June 22, 2014; two children: Kaitlyn and Leila. Attorney, Nebraska Department of Economic Development. Former attorney, Nebraska Department of Revenue and Douglas County Public Defender's Office. Democrat.



State Board of Education, 2023 (Cont'd.)

KIRK PENNER

DISTRICT 5

Home Address: 235 Donegal Rd., Aurora, NE 68818, email — kirk.penner@nebraska.gov

Appointed to State Board of Education: Dec. 23, 2021, to replace Patricia Timm, who resigned; elected 2022

Biography: Born April 26, 1969, in York. Graduated from Aurora High School, 1987; Nebraska Wesleyan University (B.S. in business administration), 1992. Married Jennifer Renee Huebert, Dec. 30, 1995; two children: Allison and Henry. President, Penner Patient Care and Penner Manufacturing.

Member: president, Aurora Development Corporation.
Former member: Aurora Board of Education, 2003-15 and 2017-20. Republican.



SHERRY JONES

DISTRICT 6

Home Address: 4048 Palace Drive, Grand Island, NE 68803, email — sherry.jones@nebraska.gov

Elected to State Board of Education: 2022

Biography: Born Sherry Marie Ebel, June 8, 1961, in David City. Graduate of David City Aquinas High School, 1979; Kearney State College (B.A. in education), 1983; University of Nebraska at Kearney (master's degree in school counseling, K-12), 1994. Married Steven James Jones, June 6, 1992; four children: Amy Petersen, Paul Svoboda, Susie Moll and Kip Jones. Retired. Former special education and language arts teacher and elementary school counselor. **Former member:** Association of American Educators; school volunteer; vacation bible school volunteer; officer, parent-teacher organization, Cedar Hollow Elementary School; room mom, Cedar Hollow Elementary School; hotel/motel trainer, Grand Island Area Coalition on Human Trafficking; Evangelical Free Church Children's Ministry Committee; Child Evangelism Fellowship Good News Club; Student Council for Exceptional Children,

Kearney State College (president and treasurer); youth division, Association for Retarded Citizens, Kearney State College (treasurer); Coalition of American Pro-Life University Students, Kearney State College. **Honors and awards:** 2006-07 Teacher of the Year, Grand Island Public Schools; 1988-89 Outstanding Employee Award, Central Nebraska Support Service Program; 1983 Student of the Year in Special Education, Kearney State College. Republican.

State Board of Education, 2023 (Cont'd.)

ELIZABETH TEGTMEIER

DISTRICT 7

Home Address: 1121 Custer Ct., North Platte, NE 69101,
email — elizabeth.tegtmeier@nebraska.gov

Elected to State Board of Education: 2022

Biography: Born in North Platte, 1975. Graduate of North Platte High School, 1993; University of Nebraska-Lincoln (B.S. in education), 1998; University of Nebraska at Kearney (M.Ed.), 2001. Married Brian Tegtmeier in 1998; five children. Home educator. Former high school English teacher. Republican.



DEBORAH NEARY

DISTRICT 8

Home Address: 7522 Shirley St., Omaha, NE 68124,
email — deborah.neary@nebraska.gov

Elected to State Board of Education: 2018; re-elected 2022

Biography: Born Deborah O'Donnell, Feb. 25, 1961, in Omaha. Graduate of Marian High School, 1979; University of Nebraska Omaha (B.A.), 1985 and (M.A.) 1996. Married Joseph Neary, March 5, 2006. Nonprofit executive. Former education director. **Member:** board, Madonna School and Community-Based Services, 2016-present; policy committee, Nonprofit Association of the Midlands, 2015-present; state commissioner, ServeNebraska, 2015-present; trustee, Business Ethics Alliance, 2014-present; Omaha West Rotary, 2007-present; Sacred Heart Church; Nonprofit Association of the Midlands. **Former member:** event general chair, 2018 Madonna Celebration Fundraiser; United Way Community Investment Review Team, 2015-17; Grants Managers Network; guild board, Girls Inc., 2011-13; host family, Rotary Youth Exchange program, 2013 and 2015; board, Omaha West Rotary, 2009-12. **Honors and**

awards: 2019 Holland Heroes Award, Holland Children's Institute; 2016 Integrity Award, Better Business Bureau; 2015 Gallup Can Do Award, Kids Can Community Center; 2014 Catalyst Award, Nonprofit Association of the Midlands. Democrat.

State Board of Education Members, 1955-2023*

Frank E. Landis	1955-1981 ¹	Ally Milder.....	1993-1997
Morris E. Jacobs.....	1955-1959 ³	Bobbie A. Nolte.....	1993-1997
Walter A. Steffen	1955 ¹	Floyd E. Olson	1994-1995 ¹⁴
Hamilton F. Mitten.....	1955-1967 ²	Katherine Brauer Endacott	1995-1999
W. Ray Hill.....	1955-1967	Kathleen McCallister	1995-1999
A. J. Crabtree.....	1955-1965	Terry L. Loschen.....	1995-1999 ¹⁵
Raymond M. Gilmore.....	1955-1965	Rick Savage.....	1997-2001
Frank C. Heinisch	1959-1964 ⁴	Katherine F. Wilmot	1995-2003
Norman A. Otto	1964-1971 ⁵	Kathryn C. Piller	1999-2003
Robert G. Simmons Jr.....	1965-1971	Stephen A. Scherr.....	1999-2004 ¹⁷
John A. Wagoner.....	1965-1971	Beverly J. Peterson.....	1997-2005
Allen P. Burkhardt.....	1967-1973	Rachel Bone.....	2001-2005
Lloyd V. Wright.....	1967-1973	Ann Mactier.....	1997-2007
Deborah Shepherd.....	1969-1971	Kimberly J. Peterson.....	1997-2009 ¹⁹
John K. Loday	1969-1971	Frederic C. Meyer.....	1999-2011 ¹⁶
Gerald T. Whelan	1971-1974 ¹	Joe Higgins.....	2003-2011
Shirley A. Peterson.....	1971-1975	Kandy Imes.....	2003-2011
Marilyn Fowler.....	1971-1979	Patricia H. Timm.....	2004 ¹⁸ , 2021 ²⁸
Francis Y. Knappe.....	1971-1975	Jim Scheer.....	2005-2013
Patrick L. Cooney.....	1971-1973 ⁶	Carole Woods Harris	2005-2009
R. Jerry Hargitt	1973-1977	Robert Evnen	2005 ²⁰ , 2013
Walter L. Moller.....	1973-1977	Kerry Winterer	2007-2009 ²¹
Willard H. Waldo.....	1973-1977	Rebecca A. Valdez.....	2009-2014 ²⁴
Dorothy Weyer Creigh.....	1974-1981 ⁷	Mark Quandahl.....	2009 ²² , 2014 ²³
Margaret Lockwood.....	1975-1983	Lynn R. Cronk.....	2011-2014 ²⁷
Harold O. Peterson.....	1975-1977	Molly Higgins O'Holleran.....	2011-2019
James H. Monahan.....	1977-1993	John Sieler.....	2011-2015
Walter M. Thompson	1977-1997	Lillian M. Larsen.....	2013-2017
Don H. Lienemann.....	1977-1981	Rachel Wise.....	2013-2021
Bernard F. Costello	1977-1979 ⁸	Glen Flint	2014 ²⁵ , 2017
Arlene E. Hart.....	1979-1983	John Witzel.....	2014 ²⁶ , 2021
William C. Ramsey.....	1979-1994 ¹³	Patrick J. McPherson.....	2015-2019
Helen Greene.....	1981-1993	Maureen Nickels.....	2015-2023
Cynthia Hardin Milligan.....	1981-1985 ⁹	Patricia (Patsy) A. Koch Johns.....	2017-
William W. Marshall III.....	1982-1988 ¹⁰	Lisa Fricke.....	2017-
Fred A. Lockwood.....	1983-1984 ¹	Deborah Neary.....	2019-
Daniel G. Urwiller.....	1983-1987	Robin R. Stevens.....	2019-2023
Dennis L. Arfmann.....	1984-1987 ¹¹	Patti S. Gubbels	2021-
Max D. Larsen.....	1985-1997	Jacquelyn Morrison.....	2021-
Thelma Lang.....	1987-1995	Kirk Penner.....	2021 ²⁹ -
Russell Worthman	1987-1995	Sherry Jones.....	2023-
Caren Hamilton.....	1988-1995 ¹²	Elizabeth Tegtmeier.....	2023-

* Office created by 1953 Legislature.

¹ Resigned.

² Appointed to fill vacancy. Elected in November 1956.

³ Resigned Jan. 3, 1959.

⁴ Appointed to fill vacancy in 1959. Elected in 1962. Died Sept. 22, 1964.

⁵ Appointed Dec. 23, 1964, to fill vacancy. Resigned February 1971.

⁶ Appointed Feb. 18, 1971, to fill vacancy.

⁷ Appointed Jan. 18, 1974, to fill vacancy. Elected in November 1974. Died in 1981.

⁸ Appointed July 28, 1977, to fill vacancy.

⁹ Appointed Sept. 25, 1981, to fill vacancy created by the resignation of Frank Landis.

¹⁰ Appointed Jan. 28, 1982, to fill vacancy created by death of Dorothy W. Creigh. Elected in November 1982. Resigned Feb. 17, 1988.

- ¹¹ Appointed April 11, 1984, to fill vacancy created by the resignation of Fred Lockwood.
- ¹² Appointed July 19, 1988, to fill vacancy created by the resignation of William Marshall III.
- ¹³ Resigned Jan. 8, 1994.
- ¹⁴ Appointed Feb. 11, 1994, to fill vacancy created by the resignation of William C. Ramsey.
- ¹⁵ Resigned March 15, 1999.
- ¹⁶ Appointed March 31, 1999, to fill vacancy created by the resignation of Terry L. Loschen.
- ¹⁷ Resigned Jan. 9, 2004.
- ¹⁸ Appointed March 10, 2004, to fill vacancy created by the resignation of Stephen A. Scherr.
- ¹⁹ Resigned June 30, 2005.
- ²⁰ Appointed July 18, 2005, to fill vacancy created by the resignation of Kimberly J. Peterson.
- ²¹ Appointed July 17, 2007, to fill vacancy created by the resignation of Ann Mactier. Elected in 2008. Resigned Aug. 12, 2009.
- ²² Appointed Aug. 17, 2009, to fill vacancy created by the resignation of Kerry Winterer.
- ²³ Resigned Jan. 27, 2014.
- ²⁴ Resigned Feb. 4, 2014.
- ²⁵ Appointed March 18, 2014, to fill vacancy created by the resignation of Mark Quandahl.
- ²⁶ Appointed March 18, 2014, to fill vacancy created by the resignation of Rebecca A. Valdez.
- ²⁷ Left office July 2014, after moving out of the district.
- ²⁸ Resigned Oct. 8, 2021.
- ²⁹ Appointed Dec. 23, 2021, to fill vacancy created by the resignation of Patricia Timm. Elected 2022.

Nebraska Territorial Commissioner of Common Schools**

William E. Harvey..... 1859-1861

** Office abolished by legislative act of Jan. 11, 1861.

Nebraska Superintendents of Public Instruction, 1869-1955***

Samuel Dewitt Beals (R) ¹	1869-1871 ²	E. C. Bishop (R)	1909-1911
J. M. McKenzie (R)	1871-1877	James W. Crabtree (R).....	1911 ³
S. R. Thompson (R).....	1877-1881	James E. Delzell (R).....	1911-1915 ⁴
W. W. W. Jones (R).....	1881-1887	A. O. Thomas (R).....	1915-1917
George B. Lane (R).....	1887-1891	W. H. Clemmons (D).....	1917-1920 ⁵
A. K. Goudy (R).....	1891-1895	John M. Matzen ⁶	1920-1927 ⁷
Henry R. Corbett (R).....	1895-1897	Charles W. Taylor	1927-1943
William R. Jackson (F).....	1897-1901	Wayne O. Reed.....	1943-1950 ⁸
William K. Fowler (R)	1901-1905	Otto G. Ruff	1950-1951 ⁹
Jasper L. McBrien (R).....	1905-1909	Freeman B. Decker	1951-1955

*** Office created in 1869, abolished by constitutional amendment in 1952 and by statute in 1953.

¹ Political affiliation: R=Republican; D=Democrat; F=Fusion (composed of Populists and Democrats).

² Appointed by Gov. David Butler, Feb. 16, 1869.

³ Resigned. In office January to October 1911.

⁴ In office October 1911 to January 1915.

⁵ In office 1917 to January 1920.

⁶ Superintendents of public instruction were elected on nonpartisan ballots starting in 1918.

⁷ In office Jan. 15, 1920, to 1927.

⁸ Resigned.

⁹ Appointed to fill vacancy until general election.

State Department of Education³

Office Address: 500 S. 84th St., 2nd Floor, P.O. Box 94987, Lincoln, NE 68510, phone (402) 471-2295

Acting Commissioner: Deborah A. Frison, email — deborah.frison@nebraska.gov

Deputy Commissioners:

- Deborah A. Frison, School Improvement & Support, Student & Client Success, email — deborah.frison@nebraska.gov

- Mark Schultz, Student/Client Success and Services, email — mark.schultz@nebraska.gov

- Brian L. Halstead, Agency Support and Services, email — brian.halstead@nebraska.gov

Statutory References: Nebraska Constitution, Article VII, Section 2; and 79-301

In 1952, Nebraska voters approved a constitutional amendment proposed by the Legislature to establish the State Department of Education that consists of the State Board of Education and the commissioner of education. A new state educational structure that began in 1955 transferred the powers and duties held by the state superintendent of public instruction to the State Board of Education, the State Department of Education or the commissioner of education.

The department is organized into divisions and offices that interact to operate the agency and carry out the duties assigned by state and federal statutes and the policy directions of the state board.

Commissioner of Education

Statutory References: Nebraska Constitution, Article VII, Section 4; and 79-301 and 79-304

The commissioner of education is appointed by the State Board of Education and acts as the board's executive officer and secretary and as the administrative head of the department. With help from the deputy commissioners and office administrators, the commissioner of education serves as the state school officer and directs the promotion and improvement of education in Nebraska pre-kindergarten, elementary and secondary schools. The commissioner also is responsible for certain facets of postsecondary education and adult education.

Additionally, the commissioner's responsibilities include:

- internal administration of the department
- interpreting laws that involve schools and ensuring compliance with school laws
- planning, with the board and staff, a public statement of education goals and developing programs to respond to those goals; training and developing staff in planning and evaluation skills; reporting progress toward goals to the public through evaluation
- providing schools and the public with school and education information and approving department publications
- preparing the agenda for State Board of Education meetings; keeping the board

³For more information on education in Nebraska, see Pages 49, 817-819 and 874.

informed; providing the board facts to help it act on issues

By law, the commissioner of education is an ex officio member of the Board of Trustees of the Nebraska State Colleges, the Nebraska Educational Telecommunications Commission and the State Committee for the Reorganization of School Districts.

Education System Leadership and Support

The department carries out its duties on behalf of 329,000 students in 244 public school districts and 37,000 students in 192 nonpublic school systems. The department also maintains the required records for students educated in settings exempt from state approval or accreditation. The staff of the department interact with school districts to help develop and refine local school improvement plans. The department provides technical assistance and offers extensive training opportunities. Many improvement efforts are conducted cooperatively with the 17 educational service units that assist schools on a regional basis. The department also collaborates with other state agencies, professional education associations and institutions of higher education to coordinate and improve services to schools. School improvement activities are conducted or facilitated by a number of the department's offices, sections and programs. For current statistics, see the Nebraska Department of Education websites at www.education.ne.gov and nep.education.ne.gov.

Division of School Improvement & Support, Student & Client Success

Contact Person: Deborah A. Frison, Deputy Commissioner, email — deborah.frison@nebraska.gov

This division ensures that all Nebraskans regardless of background or circumstances have equitable access to opportunities for success. The division consists of several offices that build capacity and improve all schools.

Accountability, Accreditation and Program Approval

Contact Person: Brad Dirksen, Office Administrator, phone (402) 471-2444, email — brad.dirksen@nebraska.gov

To ensure equity of opportunity for all K-12 learners, the Accountability, Accreditation and Program Approval office provides statewide leadership through the development, promulgation and administration of approval and accreditation standards for all public and private schools, interim programs and educational service units. Quality learning is encouraged and supported through the development and facilitation of school and agency improvement procedures that incorporate alignment of academic goals and standards with the use of data resources.

Regulations adopted by the State Board of Education establish standards for staffing, programs of study, academic content standards and assessment, technology requirements, facilities, instructional supplies and school performance reports. Accountability, Accreditation and Program Approval office staff visit school systems to monitor implementation of regulations, coordinate activities that are part of the required school improvement and external visitation processes and facilitate regional accreditation of Nebraska schools through Cognia — one of six regional accrediting agencies recognized

by the U.S. Department of Education. In addition, the team administers regulations for local teacher evaluation policies, provides a liaison to the Nebraska School Activities Association, coordinates accreditation of educational service units and serves in other advisory roles.

A State Accreditation Committee (statutory reference: 79-703), composed of school representatives, community members, educational service unit staff and higher education representatives, advises the commissioner of education on matters relating to the content and implementation of accreditation standards.

The office also manages regulations related to the preparation of certified educators and approval of educator preparation programs. This includes providing leadership and technical assistance to educator preparation programs that are approved by the State Board of Education. Recommendations to the board are made with input from the Nebraska Council on Teacher Education, an advisory body composed of teachers, teacher education program representatives, administrators and representatives of other educational organizations. Additional responsibilities include management of the annual Teacher Vacancy Survey, the Teach in Nebraska website, the Master Teacher Program and the Excellence in Teaching Act forgivable loan program.

Accountability for a Quality Education System, Today and Tomorrow (AQuESTT)

Contact Person: Lane Carr, Director, phone (402) 471-3138, email — lane.carr@nebraska.gov

The Accountability and AQuESTT section is responsible for developing and implementing the state's school and district accountability system and coordinating continuous school improvement activities. The Nebraska Department of Education develops and maintains the accountability system based on multiple student achievement indicators (statutory references: 79-760.06 and 79-760.07). The AQuESTT system has four levels of school and district classification — Excellent, Great, Good and Needs Improvement. Additionally, the department must designate no fewer than three priority schools from the Needs Improvement classification level. It is the responsibility of this section to support the improvement of the priority schools. Furthermore, the section leverages resources to support priority schools, Needs Improvement Schools and the continuous improvement of all schools. The classification and designation of schools and districts can be found at www.aquestt.com and nep.education.ne.gov.

Educator Certification

Contact Person: Clayton Waddle, Director, phone (402) 471-0739, email — clayton.waddle@nebraska.gov

The certification process for Nebraska teachers and administrators is defined by state law and State Board of Education regulations. Certification applicants are required to complete an approved teacher or administrator preparation program, a basic skills test, content test, human relations class and special education training. First-time applicants who have not lived in Nebraska continuously for the past five years must submit fingerprints. Other specific requirements as outlined in rule may be reviewed at www.education.ne.gov/tcert. Educator certification staff respond to questions at ndc.tcertweb@nebraska.org.

Private Postsecondary Career Schools and Veterans Education

Contact Person: Marisol Birth, Director, phone (402) 471-4825, email — marisol.birth@nebraska.gov

This section implements state statutes governing private postsecondary career schools and their recruitment of students, provides consumer protection and ensures that quality standards are met. This work is assisted by the Private Postsecondary Career Schools Advisory Council (statutory reference: 85-1607), which makes recommendations to the State Board of Education concerning private postsecondary career schools. Veterans education programs, in public and private secondary and postsecondary institutions and on-the-job training and apprenticeship programs at businesses, are approved and monitored in accordance with U.S. Department of Veterans Affairs requirements.

Coordinated School and District Support

Contact Person: Shirley Vargas, Office Administrator and School Transformation Officer, phone (402) 471-4301, email — shirley.vargas@nebraska.gov

The office of Coordinated School and District Support coordinates school improvement support efforts across the agency and with education partners to ensure meaningful support services and resources are provided to schools. The Teacher and Principal Support section focuses on development and retention of effective educators. The section uses the Nebraska Teacher and Principal Performance Standards and Nebraska teacher and principal evaluation models developed by the agency and Nebraska education stakeholders (statutory reference: 79-308). The section also coordinates educator effectiveness initiatives with educational service units, other department programs, educator preparation programs and Nebraska school system personnel.

Early Childhood

Contact Person: Melody Hobson, Office Administrator, phone (402) 471-0263, email — melody.hobson@nebraska.gov

The office of Early Childhood promotes the development of a voluntary statewide system of effective, coordinated school and community-based early childhood and family education, in collaboration with other child and family serving agencies and groups. The office monitors school and ESU-operated early childhood education programs, provides and supports the professional development of teachers and caregivers in school and community-based programs, coordinates task forces that focus on the needs of young children and their families and develops guidelines for quality childcare and preschool programs.

Step Up to Quality

Contact Person: Lauri Cimino, Director, phone (402) 471-0348, email — lauri.cimino@nebraska.gov

In collaboration with the Nebraska Department of Health and Human Services, Step Up to Quality helps early child care providers and educators recognize and improve early childhood education quality (statutory reference: 71-1964). Programs enrolled in Step Up to Quality have access to coaching and resources that help them on their path to higher quality. The program's website is www.education.ne.gov/StepUpToQuality/

index.html and the toll-free phone number is (844) 807-5712.

Early Childhood Training Center

Contact Person: Meleah Gamvroudis, Director, phone (402) 557-6880, email — meleah.gamvroudis@nebraska.gov

The ECTC (statutory reference: 79-1102) provides, coordinates and approves training for licensed child care providers and distributes materials for staff working in home, center and school-based programs in Nebraska. The ECTC provides leadership for the Early Learning Connection, the state's early childhood professional development system. These services are delivered through seven regionally grant-funded professional development partnerships that are located throughout the state. The ECTC also provides a toll-free information line, (800) 89-CHILD, and website — www.education.ne.gov/oc/ to assist early education and care professionals and families of children through age eight.

Head Start State Collaboration

Contact Person: Joan Luebbers, Director, phone (402) 471-2463, email — joan.luebbers@nebraska.gov

The office of Early Childhood houses the Head Start State Collaboration project. Its purpose is to ensure that the needs of children in poverty and their families are represented in state-level initiatives and discussions. The director and staff work to ensure collaboration among programs serving children in the federal Head Start and Early Head Start programs to reduce duplication and increase effectiveness of all systems.

Teaching, Learning and Assessment

Contact Person: Cory Epler, Office Administrator and Academic Officer, phone (402) 471-3240, email — cory.epler@nebraska.gov

The Teaching, Learning and Assessment office provides leadership, service and support to help all learners become contributing and fulfilled members of society by: providing leadership, content expertise and technical assistance related to teaching and learning; coordinating processes to develop and implement content-specific standards for grades K-12; designing, developing and facilitating learning experiences for students and educators; establishing and fostering strategic partnerships among state agencies, nonprofit organizations, postsecondary education institutions and/or business and industry partners; and collaborating with and advising other NDE offices, the State Board of Education and the Legislature on matters related to teaching and learning.

The office is noted for facilitating the process of developing state-approved content standards for grades K-12, fulfilling the requirement of Nebraska Revised Statute 79-760.01. As required by law, the standards adopted by the State Board of Education cover the subjects of reading, writing, mathematics, science and social studies. The board develops a plan to review and update the standards every seven years.

In addition to the above content standards required by law, the department has developed content standards for fine arts, physical education, health education and world languages. The content area standards provide a framework for ensuring quality instruc-

tional programs at the elementary, middle and secondary levels (as required by Rule 10).

The office also provides support and technical assistance to school districts related to the implementation and assessment of state-approved content standards.

The office consists of content area specialists, student learning specialists and program specialists providing support related to teaching and learning. Content area specialists represent content areas included in K-12 instructional programs including: English language arts education; fine arts education; high ability learning; mathematics education; physical and health education; science education; social studies education; and world language education.

Finally, the office supports digital learning and technology planning in schools, technology infrastructure development and school librarians. It also coordinates the broader aspects of digital learning tools and supports.

Statewide Assessment

Contact Person: Jeremy Heneger, Director, phone (402) 471-2495, email — jeremy.heneger@nebraska.gov

This section directs statewide assessment for student learning in grades 3-8 in English language arts and math and grades 5 and 8 in science for students in public schools (statutory reference: 79-760.03). The office also assists with public school students in grade 11 taking the ACT. General summative assessments measure student performance against state content area standards, showing how learning compares to expectations. Assessments are administered by Northwest Evaluation Association. The English Language Proficiency Assessment for the 21st Century annually assesses the English proficiency of all English learners, as required by Rule 15.

Multicultural Education

The Multicultural Education section oversees the implementation of Nebraska's Revised Statute 79-720. The statute requires each school district to incorporate into all phases of curriculum (grades K-12) a multicultural education program. This section ensures that equity is considered across all agency offices, sections and programs.

Career, Technical and Adult Education

Contact Person: Katie Graham, Office Administrator, phone (402) 471-3104, email — katie.graham@nebraska.gov

The office of Career, Technical and Adult Education provides leadership, technical assistance and funding to expand and improve career technical education programs in Nebraska school districts at the middle and secondary level as well as the two-year public postsecondary colleges. The office provides instruction for adults 16 and older who have withdrawn from school and/or function at or below grade 12 level. This includes individuals who wish to earn a General Education Development credential, learn the English language, learn basic reading, writing and numeracy skills or prepare for employment and/or postsecondary education.

Nebraska Career Education

The Nebraska Career Education section aligns career education programs to local, regional and statewide workforce and economic development needs and priorities. The section develops more fully the academic, career and technical skills of secondary and postsecondary students who elect to enroll in career technical education programs. Annual accountability evaluation and reporting on the participation and performance of all career education students is also a responsibility of this office.

Adult Education

Contact Person: Tate Lauer, Director, phone (402) 471-4807, email — tate.lauer@nebraska.gov

The Adult Education section oversees and manages funding to support adult education programs that provide basic skills improvement, high school equivalency preparation classes, English Language Acquisition, Integrated English Literacy and Civics Education and transitional support through workforce system partners to residents of Nebraska who are 16 and older. The programs are designed to effectively assist enrolled students in earning a secondary school credential and to assist in the transition to postsecondary education, training and/or employment. This includes individuals who wish to earn a GED credential.

Programs are funded primarily with federal funds from Title II of the Workforce Innovation and Opportunity Act of 2014 and the Adult Education and Family Literacy Act. Eleven programs offer classes at approximately 150 sites throughout the state.

The GED testing program is sponsored by the GED Testing Service of the American Council on Education, Pearson Vue and the Nebraska Department of Education. Nebraska's GED testing centers administer the national examination, which measures the skills and competencies of a high school graduate and is aligned with career and college readiness expectations. A state high school diploma is awarded to successful examinees.

Coordinated Student Support Services

Contact Person: Zainab Rida, Office Administrator and Equity Officer, phone (402) 471-4620, email — zainab.rida@nebraska.gov

The Office of Coordinated Student Support Services provides support related to social, emotional, behavioral, mental and physical health and safety to enhance student learning and achievement. Sections and programs in this office include Nutrition Services, School Safety, the Whole Child Project, Mental Health/AWARE grant, HIV/AIDS prevention program and the Fostering Connections Network. The office advances access to equitable and high-quality student support and services, fostering alignment and promoting the health and safety of students and encouraging collaboration by bringing together multidisciplinary experts and resources.

Nutrition Services

Contact Person: Kayte Partch, Director, phone (402) 560-8187, email — kayte.partch@nebraska.gov

The Nutrition Services section distributes funds and provides technical assistance to Nebraska schools and institutions participating in the U.S. Department of Agriculture child nutrition programs. In a continuing effort to improve the health and education of Nebraskans through provision of nutritious meals and nutrition education, programs are administered for the National School Lunch Program, School Breakfast Program, Child and Adult Care Food Program, Fresh Fruit and Vegetable Program and the Summer Food Service Program.

Elementary and Secondary Education Act Programs

Contact Person: Beth Wooster, Office Administrator, phone (402) 471-2452, email — beth.wooster@nebraska.gov

Federal ESEA programs assist in completing the educational goals of Nebraska students. Title I programs promote academic achievement primarily through projects focused on reading, mathematics and early childhood programs. Title I, Part A of the ESEA provides financial assistance to schools with high numbers or high percentages of poor children to help ensure that all children meet challenging state academic standards. School Improvement Grants are given to schools that demonstrate the greatest need and strongest commitment to use the funds to provide adequate resources in order to raise substantially the achievement of students in the lowest-performing schools. Title I, Part C provides technical assistance for families and teachers and additional learning opportunities for migrant students. The funds help migrant children and youth meet high academic challenges by overcoming the obstacles created by frequent moves, educational disruption, cultural and language differences and health-related problems. The goal of Title I-C is that all migrant students reach challenging academic standards and graduate with a high school diploma (or complete a high school equivalent degree) that prepares them for responsible citizenship, further learning and productive employment. Funding and assistance are also provided to students in residential agencies for neglected or delinquent children through Title I, Part D grants.

Title II focuses on supporting effective instruction. The purpose is to provide grants to schools to increase student achievement; improve the quality and effectiveness of teachers, principals and other school leaders; increase the number of teachers, principals and other school leaders who are effective in improving student academic achievement; and provide low-income and minority students greater access to effective teachers, principals and other school leaders.

Title III supports the efforts of school staff assisting English learners and immigrant students to learn English and meet the state academic standards.

Title IV, Part A provides student support and academic enrichment grants to improve students' academic achievement, provide all students with access to a well-rounded education, improve school conditions for student learning and increase the use of technology in order to improve the academic achievement and digital literacy of all students. Title IV, Part B 21st Century Community Learning Centers grants provide expanded learning opportunities for students attending high-poverty schools.

Title VII-B of the McKinney-Vento Homeless Education Assistance Act Program addresses the challenges that homeless children and youth face in enrolling, attending

and succeeding in school.

A Consolidated Committee of Practitioners (Public Law 114-95) provides input and review of federal ESEA programs.

Nebraska VR

Contact Person: Lindy Foley, Office Administrator, phone (402) 471-3649 or (877) 637-3422, email — lindy.foley@nebraska.gov

Nebraska VR helps people with disabilities prepare for, obtain and maintain employment while helping businesses recruit, train and retain employees with disabilities. Through this “dual client” approach, the program assists individuals with injury, illness or impairment achieve competitive employment and increased independence. Business services focus on addressing employer staffing challenges and placing qualified workers who face challenges entering or re-entering the workforce.

Nebraska VR has a long history of providing services to youth with disabilities as they transition to life after high school. Staff members partner with local schools and parents to provide job exploration, work-based learning, counseling for transition and post-secondary programs, workplace readiness training and self-determination training. Services are designed to ensure that students with disabilities are prepared to pursue employment after graduation.

The agency receives 20 percent of its funding from the state and 80 percent from the federal government. Service offices are located in Columbus, Fremont, Grand Island, Hastings, Kearney, Lincoln, Norfolk, North Platte, Omaha, Scottsbluff and South Sioux City.

Affiliated programs within Nebraska VR, with separate funding and unique identities, include the Assistive Technology Partnership, Statewide Independent Living Council, State Rehabilitation Council and Client Assistance Program.

Assistive Technology Partnership

Contact Person: Tobias Orr, Director, phone (877) 713-4002 or (402) 471-0734, email — atp@nebraska.gov

The ATP links people with disabilities to technology to help them lead more independent and productive lives. The program integrates diverse assistive technology and home or worksite modification needs in the areas of education, health, employment and housing into a comprehensive array of programs accessed through a single point of entry. ATP services include public awareness, information and referral, technical assistance, assessments, training, an equipment demonstration/loan program, an equipment reuse program and funding coordination to help obtain assistive technology devices and home or worksite modifications. Assistive technology services are available to individuals of all ages and all types of disabilities. More information is available at www.atp.ne.gov.

Statewide Independent Living Council

The Statewide Independent Living Council was established to meet the requirements of Title VII, Rehabilitation Act of 1973, which was amended by the Workforce Innovation and Opportunity Act of 2014. The Independent Living Services program

promotes the independent living philosophy and develops independent living services for persons with disabilities in Nebraska. A consumer-driven organization, the majority of council members have disabilities. The council educates policy makers and consumers, identifies unmet needs in the area of independent living and expands and improves independent living services.

State Rehabilitation Council

The State Rehabilitation Council was established to meet the requirements of Title I of the Rehabilitation Act of 1973, which was amended by the Workforce Innovation and Opportunity Act of 2014. The council reviews, analyzes and advises Nebraska VR regarding the performance of the agency's responsibilities. The council prepares and presents an annual report to the State Board of Education and the commissioner of the Rehabilitation Services Administration.

Client Assistance Program

Contact Person: Shari Bahensky, Director, phone (402) 471-3656, email — shari.bahensky@nebraska.gov

The Client Assistance Program aids and advocates for individuals who have questions or concerns related to Nebraska VR, Centers for Independent Living and the Nebraska Commission for the Blind and Visually Impaired. The program also includes the Hotline for Disability Services, (800) 742-7594, which provides information and referral services to Nebraskans who have questions or concerns related to disabilities.

Special Education

Contact Person: Amy Rhone, Office Administrator, phone (402) 471-4323, email — amy.rhone@nebraska.gov

School districts have an obligation to provide special education and related services to children with disabilities. To help districts meet this obligation, the office of Special Education distributes state and federal funds, provides technical assistance for attainment of program standards, conducts program reviews, approves rates for contract service providers, provides financial support for the residential care of children who cannot be served educationally in their local communities and funds special education discretionary grants at various entities.

Programs, including early intervention services for infants and toddlers with disabilities who are younger than age three, are provided for children with disabilities from the date of diagnosis to age 21. The rights of these children and their parents are protected through systems for mediation, complaints and due process. Broad participation in planning for statewide special education services is accomplished through the activities of the Special Education Advisory Council [20 U.S. Code 1413(a)(12)].

Nebraska Statewide Educational Programs and Support Services for Children Who are Deaf or Hard of Hearing

Contact Person: Sue Czaplowski, State Liaison, phone (402) 463-5611, email — sue.czaplowski@esu9.us

Nebraska made a commitment to enhance the educational programs that children who are deaf or hard of hearing receive through their local schools. The plan was approved by the State Board of Education on Dec. 10, 2004. The mission of the Nebraska Commission for the Deaf and Hard of Hearing is to promote and advocate for Nebraskans who are deaf, deaf-blind or hard of hearing; to achieve equality and opportunity in social, education, vocational and legal aspects impacting their daily lives; and to enhance and monitor access to effective communication and telecommunication technology.

Additionally, through a contract with the Iowa School for the Deaf, services are available for Nebraska children who need a residential program.

Nebraska Center for the Education of Children Who are Blind or Visually Impaired

Contact Person: Sally Schreiner, Campus Administrator, phone (402) 873-5513, email — sschreiner@esu4.net

The Nebraska Center for the Education of Children Who are Blind or Visually Impaired is administered through a contractual/lease arrangement with Educational Service Unit 4 in Auburn. The center provides residential, educational and outreach services to children with visual impairments from birth to age 21. Support also is provided through summer programs, staff training, student assessment and technical assistance for parents, agencies and colleges.

Division of Agency Support and Services

Contact Person: Brian Halstead, Deputy Commissioner, email — brian.halstead@nebraska.gov

This division ensures the education system, including the Nebraska Department of Education, takes charge of roles and responsibilities to provide leadership and enhance school support systems in the state.

Budget and Grants Management

Contact Person: Jen Utemark, Office Administrator, phone (402) 471-4313, email — jen.utemark@nebraska.gov

The office of Budget and Grants Management is responsible for providing service and support to all stakeholders of the Nebraska Department of Education through the effective administration of the agency's budget resources and grant programs.

Data, Research and Evaluation

Contact Person: Jill Aurand, Office Administrator, phone (402) 937-2610, email — jill.aurand@nebraska.gov

The Data, Research and Evaluation office is composed of four sections.

The Application Development section focuses on the development of IT applications to support data reporting and data use by school districts and the general public.

The Data Collections section integrates the collection, refinement and use of staff and student data to meet federal and state reporting requirements, ensures effective integration with programs (including teacher certification and school approval and accreditation) and publishes a variety of reports. The section also provides effective

integration programs and takes the lead on the annual Nebraska Education Profile and the Data Reporting System.

The Data Quality and Support section supports the work of the department and school districts by assisting with data collection and submission and technical questions, as well as support for the multiple interfaces with Nebraska schools. Specific support expertise includes the Nebraska Student and Staff Record System, the Grants Management System and other department web portal applications. The NDE Help Desk provides district and Educational Service Unit staff with a first point of contact for agency data collections.

The Research and Evaluation section conducts research and evaluation projects that support a deeper understanding of data, best practices and improving teaching and learning in Nebraska schools. The research section also assists Nebraska schools with data submission and promoting the use of data and training for data literacy, analysis and use by ESUs, districts and schools.

Disability Determinations Section

Contact Person: Krysti Michl, Office Administrator, phone (402) 471-3641, email — krysti.michl@ssa.gov

The DDS processes applications for federal disability benefits under the federal Social Security program and the supplemental security income program for Nebraska residents. Applications are taken at Social Security field offices across the state. DDS staff obtain and evaluate medical and vocational evidence in order to determine applicants' medical eligibility for benefits.

Financial and Administrative Services

Contact Person: Bryce Wilson, Office Administrator, phone (402) 471-4320, email — bryce.wilson@nebraska.gov

Central Accounting: Paul Haas, Supervisor, phone (402) 471-3563

Financial and Administrative Services provides a variety of internal services to department staff and programs. These services include accounting, audit coordination, budget coordination, financial aid distribution and accounting for categorical programs and office services.

The office provides school finance information and assistance to the Legislature, the State Board of Education, public schools and other interested citizens. State funds are distributed to school districts in accordance with the Tax Equity and Educational Opportunities Support Act under an income tax rebate and resource equalization formula. Funds are distributed for the In-Lieu-of School Land Tax program, and for State Apportionment, which is derived from revenue resulting from lease of permanent school land. If appropriated by the Legislature, funds for the purchase of textbooks for loan to students attending private approved or accredited schools are also distributed to local school districts.

Other state funds, entitled core services funds used for staff development, technology and instructional materials services, and technology infrastructure funds are

distributed to educational service units.

The office also provides consulting services in the areas of pupil transportation, school district reorganization, educational service units, enrollment option program, exempt (home) schools and textbook loans. The State Committee for the Reorganization of School Districts (79-435) acts on proposals for the change of school district boundaries.

Human Resources

Contact Person: Joel Scherling, Office Administrator, phone (402) 471-4736, email address — joel.scherling@nebraska.gov

The office of Human Resources provides a full range of services including employee recruitment, orientation, compensation and classification, benefits administration, labor relations and compliance with equal opportunity, nondiscrimination and other applicable state and federal laws.

Legal Services/General Counsel

Contact Person: Juan Roman, General Counsel, phone (402) 471-0312, email — juan.roman@nebraska.gov

The General Counsel's office advises the commissioner of education, deputy commissioners, department administrators and staff, along with the state board, with reference to the legal duties of the agency. The office drafts and reviews legal opinions, rules, leases, contracts and other legal documents. The office also responds to inquiries from the public, carries out investigations, represents the agency in administrative proceedings and assists the attorney general's office in court proceedings.

Public Information and Communications

Contact Person: David Jespersen, Office Administrator, phone (402) 471-4537, email — david.jespersen@nebraska.gov

The office of Public Information and Communications is responsible for assisting department leadership, operations and program staff in providing clear, consistent and effective communication to all internal and external stakeholders related to agency programs, services, functions and initiatives.

Nebraska Professional Practices Commission

Contact Person: Kelly Muthersbaugh, Clerk, Professional Practices Commission, 301 Centennial Mall South, P. O. Box 94941, Lincoln, NE 68509, phone (402) 471-2943, email — kelly.muthersbaugh@nebraska.gov, website — <https://nppc.nebraska.gov>

Statutory Reference: 79-861

The Nebraska Professional Practices Commission is composed of 12 educators appointed by the governor. The commission advises the State Board of Education regarding rules and regulations for the standards of professional practice for teachers and administrators in areas including, but not limited to: ethical and professional performance, competency, continuance in professional service and contractual obligations for Nebraska public school educators. The commission may be requested to hold hearings and make recommendations to the board concerning alleged violations of standards of

professional ethics and practices. Disciplinary actions may include private admonishment or warning, or a public reprimand by the commission to teachers and administrators who hold public school certificates. The commission also may recommend to the state board the revocation or suspension of an educator's certificate.

The commission holds hearings and adjudicates cases, develops materials for the profession to promote ethical and professional standards, responds to information requests for college classes in teacher and administrator training, provides training for commission members to serve as hearing officers, distributes brochures on the code of ethics, standards of competency and teacher aides, informs educational entities and the public of the commission's activities and provides workshops and seminars for lay and professional groups.

Commission members serve three-year terms, and no member may serve more than two terms. The commission meets four to six times a year. Members are not paid but are reimbursed for expenses.

Member	Representing	Term Expires
Linda Brock, Omaha	Secondary Teachers.....	April 25, 2023
Chad Denker, David City.....	Administrators	April 25, 2024
Douglas Dolezal, Lincoln	Secondary Teachers.....	April 25, 2023
Tim Heckenlively, Falls City	Administrators	April 25, 2024
Brian J. Hof, Red Cloud	Administrators	April 25, 2023
Eric Malina, Lincoln	Higher Education.....	April 25, 2025
Debra Paulman, Ogallala	Administrators	April 25, 2023
Judi Roach, Blue Hill	Elementary Teachers.....	April 25, 2024
Tom Seib, Lincoln.....	Secondary Teachers.....	April 25, 2025
Kelly Muthersbaugh, Lincoln.....	Clerk	Nonexpiring

Board of Educational Lands and Funds

Office Address: 555 N. Cotner Blvd., Lincoln, NE 68505-2353, phone (402) 471-2014, fax (402) 471-3599, email — belf.office@nebraska.gov, website — www.belf.nebraska.gov

Executive Secretary and Chief Executive Officer: Kelly L. Sudbeck

Statutory References: Nebraska Constitution, Article VII, Sections 6 - 9 and 72-201

Publication: biennial report (in even-numbered years) supplemented by an annual report and this report in the *Nebraska Blue Book* (in odd-numbered years)

In the Enabling Act of Congress passed April 19, 1864, pursuant to which Nebraska became a state on March 1, 1867, and as a condition of statehood, the federal government granted generally every section 16 and 36 in each township in trust for the support of Nebraska's common (K-12 public) schools. The trust nature, conditions and obligations of this grant are reflected in Article VII, Sections 6, 7, 8 and 9 of the Nebraska Constitution and have been recited in numerous decisions of the Nebraska Supreme Court including, for example, *State ex rel. Ebke v. Board of Educational Lands and Funds*, 154 Neb. 244 (1951).

Nearly 2.9 million acres have been acquired in trust for the support of Nebraska's K-12 public schools, and approximately 1.65 million of these acres have been sold to

private sector owners. Approximately 80 percent of the deeded acres were conveyed pursuant to cash sales or contractual purchase rights vested in buyers, prior to 1900 and several decades before the Board of Educational Lands and Funds came into existence. In accordance with Article VII, Sections 7 and 8 of the Nebraska Constitution, the proceeds from all sales of school lands are deposited into the Permanent School Trust Fund where funds are invested primarily in stocks and bonds by the Nebraska Investment Council.

The board's primary duty is to manage nearly 1.253 million acres of land now held in trust for Nebraska's K-12 public schools. In fulfilling this duty, the board serves as both land owner and land manager. In its capacity as land owner, the board makes substantial expenditures for maintenance, conservation and improvement of the land under its care. In its capacity as land manager, the board issues and services surface leases, primarily for agricultural uses, and subsurface leases permitting exploration for and extraction of oil and gas, minerals and other natural resources. The board manages approximately 3,100 leases. Sales and trades of school trust land also are discretionary with the board.

The primary sources of revenue generated from Nebraska's school trust lands are rentals and bonuses for agricultural leases; rentals, bonuses and royalties for mineral leases; and wind and solar leases. Analysis using valuation data from the University of Nebraska Department of Agricultural Economics established that Nebraska's K-12 school trust lands had a current market value of approximately \$1.284 billion for 1.254 million acres as of June 30, 2020, and approximately \$1.346 billion for 1.253 million acres as of June 30, 2021. These are conservative valuations solely based on agricultural values and do not include enhanced values due to scenic or recreational lands owned by the School Land Trust.

Effective Jan. 1, 2001, school lands became taxable. The board pays these real estate taxes and collects them from lessees as part of the rent. Pursuant to Article VII, Section 9 of the Nebraska Constitution, the net income of the school trust remaining after tax and overhead payments have been made is distributed to Nebraska's K-12 public schools statewide on a per-pupil basis.

Control of Nebraska's school trust lands was vested in a board composed of state executive officers and a commissioner of public lands and buildings from 1875 to 1936. The Board of Educational Lands and Funds is now the constitutionally established trustee of Nebraska's school trust lands. The board consists of five members, four from Nebraska's congressional districts as they existed on Jan. 1, 1961, and one at large, appointed by the governor and confirmed by the Legislature to rotating five-year terms. Once appointed to the board, members are independent trustees who manage the board's activities and conduct its business operations in a nonpartisan, nonpolitical manner. The board is governed entirely by trust law, and its trustee members are legally bound to fulfill the trust fiduciary duties of maximizing the income and preserving the assets of the school trust for the benefit of the public schools.

The board meets monthly, and its members receive a \$50 per diem, plus reimbursement for their necessary expenses, for each day they are engaged in performing the duties of their office.

Member	Represents	Term Expires
Duane Kime, Valentine.....	District 4.....	Oct. 1, 2024
Robert Kobza, Bellwood.....	District 3.....	Oct. 1, 2027
Jerald Meyer, Lincoln.....	District 1.....	Oct. 1, 2026
Dwayne Probyn, Papillion.....	District 2.....	Oct. 1, 2023
Jim Scheer, Norfolk.....	At Large.....	Oct. 1, 2025

Office of the State Surveyor

Office Address: 555 N. Cotner Blvd., Lower Level, Lincoln, NE 68505-2347, phone (402) 471-2566, email — casey.sherlock@nebraska.gov

State Surveyor: Casey C. Sherlock

Statutory Reference: 84-407

State laws of 1903 require the Board of Educational Lands and Funds to appoint a state surveyor and let the board appoint deputy surveyors as necessary. Under these laws, the state surveyor:

- takes charge, under the board’s supervision, of field notes, maps, charts and records of U.S. surveys. A library with these notes and plats is kept in the state surveyor’s office. This material is available free electronically to the public and copies may be provided for a fee.

- prepares and issues, under the board’s supervision, instructions to county surveyors. Acting under this directive, the office last provided a complete set of instructions in 1914. Since then, the office has issued instructions on specific items. Directives to county surveyors are currently handled on a question-and-answer basis.

- acts as arbitrator to settle disputes over surveys of boundaries within the state and disputes between surveyors concerning surveys or boundaries. These disputes and requests for surveys have resulted in about 2,258 state application re-surveys. In many cases, disputes can be resolved without re-survey by using advice on surveying issued by the office.

- performs other duties prescribed by the board, including reviews of all educational trust land transfers and opinions on the adequacy of trade, sale and condemnation descriptions. After each transfer is completed, the staff supervises changes in the abstracts and provides field staff with plats showing the revised property. The office provides the board with drafting, charts, graphs and court exhibits.

Since 1903, the Legislature has added the following duties to the Office of the State Surveyor:

- In 1961, the Legislature passed a resolution that led to a U.S. Supreme Court case on the boundary between Nebraska and Iowa. The case was decided in 1973, but problems over boundaries still remain. These actions have led to about 20,000 documents filed in the state surveyor’s office. The state surveyor serves on the Nebraska Joint State Boundary Commission.

- In 1982, the Legislature created the State Survey Record Repository in the Office of the State Surveyor. This repository receives copies of most land surveys completed in the state. The office digitally scans, microfilms and transfers these surveys to each respective county for permanent public records retention. Copies are available digitally or hard copies may be made for an appropriate fee upon request. The Survey Record

Repository contains several hundred thousand documents archived on microfilm and available in digital images online.

- In 1991, the Legislature created the Geographic Information System Steering Committee. The state surveyor serves as a member of this committee.
- In 1998, the Legislature created the Nebraska Information Technology Commission, now known as the Nebraska GIS Council. The state surveyor’s office provides technical assistance, support and advice to the various counties, cities and other government entities in Nebraska in their endeavors to produce and maintain cadastral and other geo-referenced maps.

The state surveyor’s office also has general governmental responsibility to provide service and information to the public.

Board of Appraisers for Educational Lands

Contact Person: Kelly L. Sudbeck, Executive Secretary and Chief Executive Officer, Board of Educational Lands and Funds, 555 N. Cotner Blvd., Lincoln, NE 68505-2353, phone (402) 471-2014, fax (402) 471-3599, email — belf.office@nebraska.gov

Statutory Reference: 72-224.03

The Board of Appraisers for Educational Lands is authorized to hear condemnation proceedings relating to educational lands. Following each hearing, the board makes and files an award in the office of the Board of Educational Lands and Funds.

The three board members, appointed by the governor to rotating six-year terms, must be a:

- superintendent of a school district offering kindergarten through grade 12 instruction
- certified public accountant
- licensed real estate appraiser.

The board meets as necessary each year. Members receive compensation of \$50 per day, plus reimbursement for their necessary expenses, for each day they are engaged in performing the duties of their office.

Member	Position	Term Expires
Jason J. Bryant, Lincoln.....	Certified Public Accountant.....	Aug. 22, 2022
Bonnie M. Downing, Dunning.....	Real Estate Appraiser.....	Aug. 22, 2027
James T. Widdifield, Minden.....	School Superintendent.....	Aug. 22, 2023

Nebraska Educational Telecommunications Commission

Office Address: Terry M. Carpenter and Jack G. McBride Nebraska Educational Telecommunications Center, 1800 N. 33rd St., Lincoln, NE 68503, phone (402) 472-3611, fax (402) 472-1785, website — www.nebraskapublicmedia.org

Secretary/General Manager: Mark Leonard

Statutory Reference: 79-1313

The Nebraska Educational Telecommunications Commission was created by the

Educational Television Act, adopted by the 1963 Legislature. In 1984, the Legislature changed the commission's name and broadened its scope to include all educational telecommunications. The commission promotes and provides noncommercial educational telecommunications statewide by satellite, broadcast, fiber optics, computer and other technologies.

Nebraska Educational Telecommunications (NET), which became Nebraska Public Media (NPM) in 2021, is the umbrella designation used to encompass the commission's various services housed at the Terry M. Carpenter and Jack G. McBride Nebraska Educational Telecommunications Center. These services include five over-the-air digital TV channels: Nebraska Public Media, World, Create, PBS KIDS 24/7 and FNX-First Nation Experience. NPM also broadcasts two radio channels: News/Classical on FM and HD-1 and News/Jazz on HD-2.

Public Television. Public television began in Nebraska when KUON-TV signed on the air in November 1954. In April 2003, NET launched its three-channel digital television service in accordance with the federal government mandate. A fourth digital channel offering 24/7 PBS KIDS programming was added in 2017. A fifth digital channel offering FNX-First Nations Experience was added in 2022.

The Nebraska Educational Telecommunications Commission holds the licenses for all nine radio transmitters and five radio translators and for eight television transmitters and 14 television translators. The ninth television transmitter, KUON-TV, is licensed to the University of Nebraska.

University of Nebraska. Through a long-standing agreement with the University of Nebraska Board of Regents, station KUON-TV operates as the originating station for NPM's primary television channel, Nebraska Public Media.

NPM has five digital television broadcast channels:

- Nebraska Public Media includes signature Public Broadcasting Service (PBS) programs and award-winning, locally produced public television programs that can be seen in high-definition where available.

- World offers a collection of news and public affairs programming and, when in session, live coverage of the Nebraska Unicameral.

- Create offers public television's most popular how-to, travel and lifestyle programs.

- PBS KIDS offers 24/7 viewing of educational children's programming on television and via live streaming on digital platforms.

- FNX-First Nations Experience is devoted exclusively to Native American and World Indigenous content.

The television schedule includes acquired programs from PBS and other national and regional distributors. NPM also produces local programs featuring Nebraska people, places and history, such as fine arts performances, high school sports championships, and regular series such as *Backyard Farmer*, *Big Red Wrap-Up* and *Nebraska Stories*. Recent local documentary productions include *Painting Nebraska's Legacy*, saluting the state's 150th anniversary of statehood and featuring one artist's journey to create a painting from each of Nebraska's 93 counties; *Nebraska's Capitol Masterpiece*, tracing the development of the state Capitol building's art and architecture and highlighting its unique design; and *Nebraska Volleyball: Culture of a Champion*. NPM also produces documentaries that are

broadcast nationwide, such as *Crane Song*, weaving together the majestic sounds and striking visuals of the Sandhill cranes as they make their annual migration through Nebraska.

A percentage of the financial support for local productions comes from the Nebraska Public Media Foundation, a statewide nonprofit support group. NPM also receives federal and state funding.

NPM's television signal serves hearing-impaired audiences by complying with FCC guidelines concerning closed captioning services for television programming. Their radio signal provides an FM side-channel to Radio Talking Book Service, an Omaha-based nonprofit that broadcasts 24 hours daily — audio books, magazines, newspapers and music — to visually impaired Nebraskans. To access FM side-channel, listeners need a special radio which is supplied free of charge.

Beyond the FCC guidelines, NPM has committed to closed captioning all of its content, including that which is posted digitally and on social media. In some instances, Spanish captioning also is provided.

Public Radio. Public radio began in Nebraska in 1986, when the Legislature amended the Nebraska Educational Telecommunications Act to direct the Nebraska Educational Telecommunications Commission to establish a statewide public radio network. In 1988, the commission received studio and transmitter equipment for public radio station KUCV-FM from the Union College Board of Trustees in Lincoln and transferred the license from Union College to the commission. KUCV-FM became the originating station for NPM's radio station. In 2001, KUCV-FM changed its broadcast frequency to 91.1-FM, increased its power and began broadcasting 24 hours a day.

Nebraska Public Media's first channel, News/Classical, offers a classical music format. A number of news, public affairs, entertainment and interview programs fill out the schedule. National program services, such as Public Radio International and National Public Radio, make possible programs such as *Morning Edition* and *All Things Considered*. NPM produces several local radio programs, including *Friday LIVE*, an arts and entertainment magazine, and *Classics By Request*. It also provides local news coverage throughout the day. NPM consistently wins statewide, regional and national competitions for its coverage of news, local content and events across Nebraska.

Education. Education is core to NPM's mission. Its education department is responsible for the design and delivery of educational and interactive media services to supplement and support curriculum-based learning and informal education activities. It also creates digital resource materials such as the online history website nebraskastudies.org and offers a virtual field trip at nebraskavirtualcapitol.org that allows all Nebraskans to visit the state Capitol building and governor's residence. The PBS LearningMedia library is an online resource for teachers and students with access to thousands of free, innovative, state and national standards-aligned and curriculum-targeted digital resources. PBS LearningMedia offers teachers more than 100,000 videos, images, interactives, lesson plans and articles on a variety of topics.

Before the COVID-19 pandemic, NPM routinely traveled the state to work with at-risk populations that may not have access to educational resources. Recently, many of these activities moved online. NPM's website, nebraskapublicmedia.org/education, offers extensive resources and activities for teachers, parents and children, such as

STEM-related topics and activities, early learning, parent resources, child development, age-appropriate literature and program-specific resources. NPM's community engagement efforts involve deep listening and discussions around a variety of topics and projects including mental health, science and conservation, diversity and inclusion and the humanities. NPM partners with state and national organizations to raise awareness of issues impacting thousands of Nebraskans.

Technology Services. Nebraska Public Media Technology Services manages and operates a statewide broadcast network and internet-based content distribution. The network migrated in 2012 from statewide satellite distribution of its broadcast television and radio signals to a terrestrial fiber transport system used to deliver NPM's signals — including Nebraska Public Media, World, Create, PBS KIDS, FNX-First Nations Experience and radio, FM and HD1, as well as Radio Talking Book — to their audiences. Emergency alerts are distributed over this system to residents across the state. NPM operates a Ku-band teleport that supports the PBS Disaster Recovery, Diversity and Maintenance site located at NPM's facilities, and ad-hoc satellite services. The teleport provides access for entities throughout the northern hemisphere over satellite as required. The teleport, together with an internet-based streaming system, also supports media organizations that conduct live interviews with government officials.

NPM also provides live broadcast coverage of the Nebraska Legislature to the World channel. Legislative floor debate, along with committee hearings, the Nebraska Supreme Court and Court of Appeals sessions and the governor's press conferences are all streamed to the web and mobile app. NPM partnered with these entities in 2008 to provide live coverage. In 2017, funding was made available to upgrade infrastructure and equipment for these services at the Nebraska State Capitol. NPM continues to work closely with the Office of the Capitol Commission to relocate broadcast origination locations within the Capitol to facilitate the renovation work during the multi-year HVAC project. In addition, NPM facilities are available to state agencies for in-person and virtual meetings, as well as media events that are to be broadcast or live video streamed.

Governance. The Nebraska Educational Telecommunications Commission has 11 members. Nine are appointed by the governor and are subject to legislative approval. The Nebraska commissioner of education, or his or her designee, and the president of the University of Nebraska, or his or her designee, are standing commission positions. Appointed members include:

- a Nebraska state college representative
- a Nebraska community college representative
- a Nebraska private educational institution representative
- six members of the public, two from each congressional district in Nebraska, none of whom are associated with any of the institutions listed above. No more than four may be actively engaged in the teaching profession or administration of an educational institution.

Commissioners are appointed to four-year terms on a staggered basis. The commission meets monthly, when necessary, with most meetings held at the Educational Telecommunications Center. Members are not paid but are reimbursed for expenses.

Commissioner	Represents	Term Expires
Dorothy C. Anderson, Lincoln	District 1	Jan. 12, 2023
Nicholas Baxter, Omaha	District 2	Jan. 12, 2022
Jacque Carter, Crete	Private Colleges	Jan. 12, 2022
Marilyn B. Hadley, Kearney	District 3	Jan. 12, 2025
Patricia Kircher, Omaha	District 2	Jan. 12, 2023
Dan O'Neill, North Platte	District 3	Jan. 12, 2026
Clay Smith, Lincoln	District 1	Jan. 12, 2025
Paul Turman, Lincoln	State Colleges	Jan. 12, 2025
Courtney Wittstruck, Lincoln	Community Colleges	Jan. 12, 2023
Deborah Frison, Omaha	Acting Commissioner of Education	Nonexpiring
Heath Mello, Omaha	University of Nebraska	Nonexpiring

Transmitter Call Letters/Channels/Frequencies

Location	Television	Radio
Alliance	KTNE-TV13	KTNE-FM/91.1
Bassett	KMNE-TV7	KMNE-FM/90.3
Beatrice	K23AA-TV28	N/A
Blair	K24GO-TV24	N/A
Broken Bow	K31OC-TV7	N/A
Chadron	KO6JC-TV13	KCNE-FM/91.9
Columbus	N/A	K209FS-FM/89.7
Crawford	K06KR-TV13	N/A
Culbertson	K21OI-TV9	K224CH-FM/92.7
Decatur	K34IB-TV19	N/A
Falls City	K25OG-TV12	K205FP-FM/88.9
Harrison	K08LN-TV13	K208CB-FM/89.5
Hastings	KHNE-TV29	KHNE-FM/89.1
Lexington	KLNE-TV3	KLNE-FM/88.7
Lincoln	KUON-TV12	KUCV-FM/91.1*
Max	K33FO-TV9	K227AC-FM/93.3
Merriman	KRNE-TV12	KRNE-FM/91.5
Neligh	K27NI-TV19	N/A
Niobrara	K14MI-TV19	N/A
Norfolk	KXNE-TV19	KXNE-FM/89.3
North Platte	KPNE-TV9	KPNE-FM/91.7
Omaha	KYNE-TV26	N/A
Pawnee City	K33AC-TV12	N/A
Verdigré	K10JW-TV19	N/A
Wauneta	K20IJ-TV9	N/A

*Originating station.

State Electrical Division

Office Address: 1220 Lincoln Mall, Ste. 125, Lincoln, NE 68508-2881, phone (402) 471-3550, website — www.electrical.nebraska.gov

Executive Director: Craig Thelen

Statutory Reference: 81-2103

The State Electrical Division:

- licenses electricians
- enforces minimum wiring standards, as outlined in the current edition of the National Electrical Code
- inspects electrical installations
- investigates electrical fires, accidents and electrocutions

State Electrical Board

Contact Person: Craig Thelen, Executive Director, State Electrical Division, 1220 Lincoln Mall, Ste. 125, Lincoln, NE 68508-2881, phone (402) 471-3550

Statutory Reference: 81-2103

The State Electrical Division includes a State Electrical Board, which directs the role of the division's executive director and sets division policy. The executive director serves as the board's executive secretary.

The State Electrical Board has seven governor-appointed members who are approved by the Legislature to five-year terms. Members include a journeyman electrician, an electrical contractor or master electrician, a certified electrical inspector, a registered professional engineer, a state rural electric system representative, a state municipal electric system representative and a seventh member who may represent any of the above groups. The board meets a minimum of six times a year. Members are not paid but are reimbursed for expenses.

Member	Position	Term Expires
James Brummer, Norfolk	Rural Electric Representative	Sept. 13, 2024
Kurt Griess, Aurora	Certified Electrical Inspector	Sept. 13, 2025
John F. Hiller, Omaha.....	Electrical Contractor	Sept. 13, 2027
Mike Hunsberger, Broken Bow	Electrician.....	Sept. 13, 2023
David Hunter, Jr., Auburn.....	Municipal Electric System	Sept. 13, 2024
George Morrissey, Omaha.....	Professional Engineer	Sept. 13, 2023
Boyd Pedersen, Clearwater	Licensed Electrical Contractor.....	Sept. 13, 2025

Board of Engineers and Architects

Office Address: 215 Centennial Mall South, Ste. 400, P.O. Box 95165, Lincoln, NE 68509, phone (402) 471-2021, fax (402) 471-0787, email — nbea.office@nebraska.gov, website — <https://ea.nebraska.gov>

Executive Director: Jon Wilbeck

Statutory Reference: 81-3428

The 1937 Legislature created the Board of Examiners for Professional Engineers and Architects. This measure was reconfirmed in 1984. Legislation passed in 1997 changed the name to the Board of Engineers and Architects and updated provisions in compliance with national models. The board ensures that those who are licensed to practice architecture and engineering in Nebraska are qualified by education, experience and examination. The practices of engineering and architecture are regulated by the act and enforced by the board.

Funding is provided solely through license and renewal application fees. The board consists of eight members appointed by the governor to five-year terms. Four of the eight are professional engineers, three are architects and one is a public member. Both an architecture and an engineering faculty member from the University of Nebraska serve as members.

Board members must be U.S. citizens who have lived in Nebraska for at least a year. Architect and professional engineer members must be licensed for at least five years and have been active in the design profession for at least 10 years at the time of appointment.

The board meets approximately 11 times a year. Members are paid a \$100 per diem when conducting board business and are reimbursed for necessary and authorized expenses.

Member	Position	Term Expires
Jan L. Bostelman, Brainard	Professional Engineer	Feb. 28, 2027
Bruce Dvorak, Lincoln	Professional Engineer, Education Member	Feb. 28, 2025
Brett P. Foley, Denton	Public Member	Feb. 28, 2023
Lenora A. Isom, Ashland	Architect	Feb. 28, 2026
Brian M. Kelly, Omaha	Architect, Education Member	Feb. 28, 2024
Jason Suelter, Lincoln	Professional Engineer	Feb. 28, 2025
Daniel J. Thiele, Omaha	Professional Engineer	Feb. 28, 2023
Alan D. Wedge, Kearney	Architect	Feb. 28, 2024

Equal Opportunity Commission

Office Address: 1526 K St., Ste. 310, Lincoln, NE 68508-2734, phone (402) 471-2024, toll-free phone (800) 642-6112, website — neoc.nebraska.gov

Executive Director: Paula Gardner

Statutory Reference: 48-1116

The Equal Opportunity Commission operates under the Nebraska Fair Employment Practice Act, the Equal Pay Act, the Nebraska Age Discrimination in Employment Act, the Fair Housing Act and the Civil Rights Act of 1969 regarding public accommodations.

Fair Employment Practice Act. The commission investigates charges of employment discrimination because of race, color, religion, sex, national origin, disability, marital status, pregnancy, whistleblower retaliation or wage retaliation. Discrimination charges must be filed within 300 days of the alleged act for all governmental agencies and employers with more than 15 employees. Jurisdiction covers employers, employment agencies, labor organizations and joint labor-management committees. The commission investigates specific complaints, conducts hearings, subpoenas witnesses, administers oaths and takes testimony. The commission may obtain a court decree to enforce an order.

Equal Pay Act. Employers cannot pay employees who do the same job different wages because of their gender. This does not include wage rates established by a seniority system, a merit increase system, or earnings passed on production quality or any factor other than gender. Charges of discrimination can be filed against employers with two or more employees up to four years from the alleged date of harm.

Nebraska Age Discrimination in Employment Act. Employers cannot discriminate in the workplace because of age, except when the job's demands require employees to be a certain age group. These prohibitions are limited to workers who are at least 40 years of age. Charges of discrimination may be filed against governmental agencies and employers with 20 or more employees within 300 days of the alleged act.

Fair Housing Act. State policy prohibits discrimination based on race, religion, color, sex, disability, familial status or national origin in acquiring or owning housing. Complaints should be filed within one year of the alleged act. If the commission determines a complaint has reasonable cause and does not receive voluntary compliance with

this act, the commission may file a civil action in the complainant’s county in district court.

Civil Rights Act of 1969 (Public Accommodations). This act establishes that all persons are entitled to equal enjoyment of any public place, without discrimination or segregation on the grounds of race, color, sex, religion, national origin, ancestry, disability or familial status. Anyone claiming to be harmed by an unlawful discriminatory practice may file a complaint with the commission. A complaint must be filed within 10 days after the alleged act of discrimination. Exceptions include places owned and operated by religious associations and private establishments not open to the public.

The commission’s seven members are named by the governor to three-year terms. Members meet monthly. They are paid \$50 a day when working on commission business and are reimbursed for expenses. The commission appoints an executive director, who can appoint additional staff if the commission deems it necessary.

Member	Term Expires
John Arnold, Omaha	Sept. 25, 2023
Patrick J. Borchers, Omaha	Sept. 25, 2025
Lynn Brennan, Lincoln	Sept. 25, 2024
Eric Drumheller, Lincoln.....	Sept. 25, 2023
Royce Jeffries, Waverly	Sept. 25, 2023
Tyeisha Kosmicki, Omaha.....	Sept. 25, 2024
Arla Meyer, Lincoln	Sept. 25, 2025

Nebraska Ethanol Board

Office Address: 245 Fallbrook Blvd., Ste. 203, Lincoln, NE 68521-6730, phone (402) 471-2941, website — www.ethanol.nebraska.gov

Administrator: Reid Wagner

Statutory Reference: 66-1335

The Nebraska Ethanol Board, previously known as the Nebraska Gasohol Committee, works with public and private partnerships to expand the production and use of ethanol and related products.

The board administers the Agricultural Alcohol Fuel Tax Fund, established through the checkoff of off-highway fuel taxes, as well as a 1.25 cent per gallon excise tax on natural gasoline used as a denaturant by ethanol producers. The board uses this money to promote the use of ethanol-blended fuels, assist companies with ethanol plant development in Nebraska and sponsor research and development of ethanol-related products.

The Nebraska Ethanol Board has seven members appointed by the governor to four-year terms with approval by the Legislature. Four members must be Nebraska farmers representing general farming, corn farming, wheat farming and sorghum farming. One member must represent Nebraska petroleum marketers, one member must represent business in the state and one member must represent labor in the state. No more than four members may belong to the same political party.

The board meets at least once annually. Members are paid \$25 a day when conducting board business and are reimbursed for expenses. The board employs a full-time administrator, who serves at the pleasure of the board.

Member	Represents	Term Expires
Brad Bird, Blair (D) ⁴	Labor.....	Aug. 31, 2026
Timothy L. Else, Belvidere (R).....	Sorghum.....	Aug. 31, 2023
Randy Gard, Grand Island (R).....	Petroleum Marketers.....	Aug. 31, 2024
Scott McPheeters, Gothenburg (N).....	Business.....	Aug. 31, 2025
Taylor Nelson, Jackson (D).....	Corn.....	Aug. 31, 2025
Jan tenBensel, Cambridge (R).....	Wheat.....	Aug. 31, 2023
Michael S. Thede, Palmer (R).....	General Farming.....	Aug. 31, 2026

Foster Care Review Office

Office Address: 1225 L St., Ste. 401, Lincoln, NE 68508, phone (402) 471-4420, fax (402) 471-4437, toll-free phone (800) 577-3272, website — fcro.nebraska.gov

Director: Monika E. Gross

Statutory Reference: 43-1301 to 43-1321

The Foster Care Review Office (FCRO) is the independent state agency responsible for overseeing the safety, permanency and well-being of children in out-of-home care in Nebraska. The agency was created in 1982 with the Legislature's passage of LB714, the Nebraska Foster Care Review Act. The act was created in response to Public Law 96-272, federal legislation mandating a response to problems in each state's foster care system. As Nebraska's federal IV-E review agency, the FCRO is funded with federal and state general funds.

The FCRO provides oversight to child welfare and juvenile justice systems regarding children and youths in out-of-home care, as defined in Nebraska statutes, which includes: the state Department of Health and Human Services (DHHS) and its child welfare service contractors; the courts; the Administrative Office of the Courts and Probation (AOCP); and county attorneys, guardians ad litem and other legal parties.

Oversight occurs through collecting, evaluating and disseminating data on children and youths in out-of-home care or trial home visits; using trained citizen volunteers to review plans, services and placements to assure safety, security and progress to permanent homes; disseminating findings and recommendations regarding cases to the courts and legal parties; legally advocating for children's and youths' best interests; providing quarterly and annual reports to the Legislature and stakeholders; visiting foster care facilities; and sponsoring educational programs. The FCRO also collects data, conducts case reviews and provides reports to the courts for youths in the Bridge to Independence Program.

The FCRO is governed by the Foster Care Advisory Committee, which has five members appointed by the governor and confirmed by the Legislature. Three advisory committee members are local board members. One member has data analysis experience, and one represents the public at large.

Members are appointed to three-year terms and cannot have a pecuniary interest in the foster care system or be employed by the FCRO, DHHS, a county, a child-caring agency, a child-placing agency or a court. The committee meets at least four times per calendar year. Members are not paid but are reimbursed for expenses.

⁴Political party affiliation: R=Republican; D=Democratic, N=Nonpartisan.

Member	Represents	Term Expires
Michael Aerni, Fremont (chair).....	Local Board.....	March 1, 2024
Michelle Marsh, Omaha	At Large.....	March 1, 2024
Noelle Peterson, Lincoln	Local Board.....	March 1, 2024
Peggy Snurr, Lincoln	Local Board.....	March 1, 2023
Dr. Richard Wiener, Omaha.....	Data Analysis	March 1, 2023

Game and Parks Commission

Main Office Address: 2200 N. 33rd St., P.O. Box 30370, Lincoln, NE 68503-0370, phone (402) 471-0641, fax (402) 471-5528, toll-free game law violation line (Nebraska Wildlife Crimestoppers) (800) 742-7627, *NEBRASKAland Magazine* toll-free subscription line (800) 632-5263, website — www.outdoornebraska.org

Director: Timothy McCoy

Statutory Reference: 37-101

Publications: laws, regulations and orders; wildlife, parks, fishing and boating guides; *NEBRASKAland Magazine*; Public Access Atlas; *Trail Tails Magazine*; state park, historical park and recreation area brochures and information; hunter education; boater education; aquatic education; Project WILD; wildlife and fisheries technical and informational publications; special publications; miscellaneous

District I/Northwest District Office: 299 Husker Road, P.O. Box 725, Alliance, NE 69301-0725, phone (308) 763-2940, fax (308) 763-2943

District II/Northeast District Office: 2201 N. 13th St., Norfolk, NE 68701-2267, phone (402) 370-3374, fax (402) 370-3256

District III/Southwest District Office: 301 E. State Farm Road, North Platte, NE 69101-0430, phone (308) 535-8025, fax (308) 535-8028

District IV/Southeast District Office: 2200 N. 33rd St., P.O. Box 30370, Lincoln, NE 68503-0370, phone (402) 471-0641, fax (402) 471-5528

Bassett Service Center: 524 Panzer St., P.O. Box 508, Bassett, NE 68714-0508, phone (402) 684-2921, fax (402) 684-2816

Kearney Service Center: 1617 First Ave., Kearney, NE 68847-6057, phone (308) 865-5310, fax (308) 865-5309

Omaha Service Center: 8495 Frederick St., Omaha, NE 68124-3054, phone (402) 595-2144, fax (402) 595-2569

Schramm Education Center: 21502 W Hwy. 31, Gretna, NE 68028-7264, phone (402) 332-3901, fax (402) 332-5853

The Game and Parks Commission is in charge of managing state parks, wildlife, fish, wildlife lands, boating and all things related to these areas. The commission is funded through permit sales, state general fund allocations and federal funds. This money is held by the state treasury in various cash funds, which are used to administer and develop state fish, game and park resources. The game fund, which includes boat registration money, also is used to enforce and administer state boating laws and support the construction and maintenance of boating facilities. The Park Cash Fund and General Fund appropriations support the state parks. The Land and Water Conservation Fund, a federal grant-in-aid program that is administered by the commission, helps state and

local governments acquire and develop outdoor recreation facilities. The commission also administers the Trail Development Assistance Act, another grant-in-aid program.

The commission recognizes state game refuges created by the Legislature in Boyd, Dodge, Douglas, Garden, Holt, Keya Paha, Lincoln, Rock and Saunders counties. The commission also maintains public use areas — including fish hatcheries, recreation areas, state parks and state historical parks — and wildlife management areas.⁵

The commission has its headquarters in Lincoln and has four district offices at Alliance, Norfolk, North Platte and Lincoln, plus service centers in Bassett, Kearney, Gretna and Omaha. Each district office has a supervisory conservation officer, a fisheries manager, a wildlife manager and support staff.

The commission originated in 1879 when a Board of Fish Commissioners was created to increase fish populations and distribution in Nebraska’s public waters. In 1901, the governor was made commissioner of a Game and Fish Commission and had two deputies. The commission was disbanded in 1919, and administration of game and fish laws was given to the Department of Agriculture, where it became known as the Bureau of Game and Fish.

The 1921 Legislature created a state Park Board in the Department of Public Works that was attached to the University of Nebraska’s Department of Horticulture in 1923. In 1929, the Bureau of Game and Fish and the state board were abolished and replaced with the Game, Forestation and Parks Commission. The governor served as the commission’s chairperson. The law was changed in 1935 and again in 1947 and 1949. The 1967 Legislature created the post of state forester for the University of Nebraska. This removed responsibility for forests from the commission, and its name was changed to the Game and Parks Commission.

The 2008 Legislature expanded the number of commission districts to nine by adding one at-large member. Commissioners are appointed by the governor and approved by the Legislature for four-year terms. Lifetime membership is limited to two terms. Commission members must be Nebraska residents and well-informed on wildlife conservation and restoration and at least three members must be engaged in agricultural pursuits. No more than five members may belong to the same political party. Political affiliation is based on a member’s voter registration as of the statewide general election prior to his or her appointment.

The commission meets at least four times a year. Members receive \$35 a day when conducting commission business and are reimbursed for expenses.

The commission appoints a secretary, who acts as director and chief conservation officer. The law allows the director to apply civil service rules in appointing conservation officers.

Member	Represents	Term Expires
Robert Allen, Eustis (N) ⁶	District 5, Rancher	Jan. 15, 2023
Pat Berggren, Broken Bow (D).....	District 6.....	Jan. 15, 2025
Henry Rick Brandt, Roca (R).....	District 8.....	Jan. 15, 2025
Scott Cassels, Omaha (R).....	At Large.....	Jan. 15, 2022

⁵ See listings for public use areas and wildlife management areas on Pages 624-627.

⁶ Political party affiliation: R=Republican; D=Democratic; N=Nonpartisan.

Ken Curry, Columbus (R).....	District 3.....	Jan. 15, 2025
John Hoggatt, Kearney (N).....	District 4.....	Jan. 15, 2023
Dan Hughes, Venango (R).....	District 1, Farmer/Rancher.....	Jan. 15, 2024
Donna Kush, Omaha (R).....	District 2.....	Jan. 15, 2024
Doug Zingula, Sidney (R).....	District 7.....	Jan. 15, 2022

Nebraska Game and Parks Commission Districts*

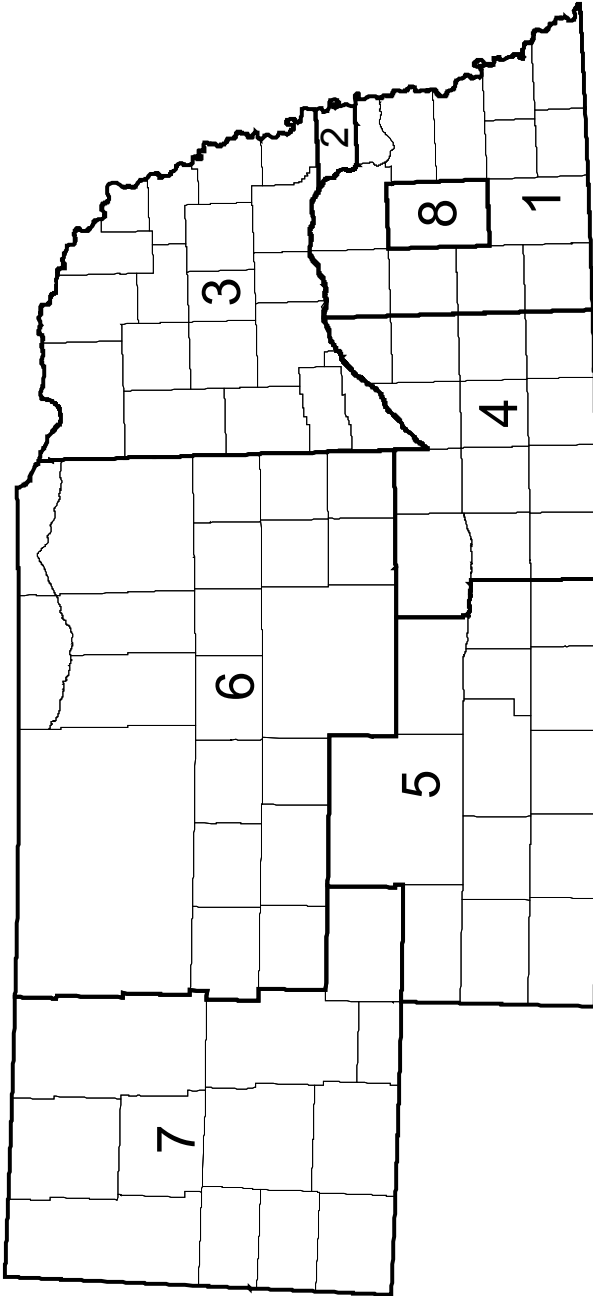

* Source: Nebraska Game and Parks Commission.

Public Use Areas*

State Parks

Name	County	Name	County
Chadron.....	Dawes	Niobrara.....	Knox
Eugene T. Mahoney.....	Cass	Platte River.....	Cass
Fort Robinson.....	Dawes and Sioux	Ponca.....	Dixon
Indian Cave.....	Nemaha and Richardson	Smith Falls.....	Cherry

Historical Parks

Name	County	Name	County
Arbor Lodge.....	Otoe	Buffalo Bill Ranch.....	Lincoln
Ashfall Fossil Beds.....	Antelope	Fort Atkinson.....	Washington
Ash Hollow and Bluewater Battlefield Overlook Site.....	Garden	Fort Hartstuff.....	Valley
Bowring Sandhills Ranch.....	Cherry	Fort Kearny.....	Kearney
		Rock Creek Station.....	Jefferson

Recreation Areas

Name	County	Name	County
Alexandria.....	Jefferson	Minatare Lake.....	Scotts Bluff
Blue River.....	Seward	Mormon Island.....	Hall
Bluestem.....	Lancaster	North Loup.....	Howard
Box Butte Reservoir.....	Dawes	Olive Creek.....	Lancaster
Branched Oak.....	Lancaster	Pawnee Lake.....	Lancaster
Bridgeport.....	Morrill	Pelican Point.....	Burt
Buffalo Bill.....	Lincoln	Red Willow Reservoir.....	Frontier
Calamus.....	Garfield	Riverview.....	Otoe
Cheyenne.....	Hall	Rock Creek Lake.....	Dundy
Conestoga Lake.....	Lancaster	Rock Creek Station.....	Jefferson
Cottonwood Lake.....	Cherry	Rockford Lake.....	Gage
Danish Alps.....	Dakota	Sandy Channel.....	Buffalo and Phelps
Dead Timber.....	Dodge	Schramm Park.....	Sarpy
D.L.D.....	Adams	Sherman Reservoir.....	Sherman
Enders Reservoir.....	Chase	Stagecoach Lake.....	Lancaster
Fort Kearny.....	Buffalo and Kearney	Summit Lake.....	Burt
Fremont Lakes.....	Dodge	Sutherland Reservoir.....	Lincoln
Gallagher Canyon.....	Dawson	Swanson Reservoir.....	Hitchcock
Johnson Lake.....	Gosper	Two Rivers.....	Douglas
Keller Park.....	Brown	Union Pacific.....	Buffalo
Lake McCaughy.....	Keith	Verdon.....	Richardson
Lake Ogallala.....	Keith	Victoria Springs.....	Custer
Lewis and Clark Lake.....	Knox	Wagon Train.....	Lancaster
Long Lake.....	Brown	Walgren Lake.....	Sheridan
Long Pine.....	Brown	War Axe.....	Buffalo
Louisville.....	Cass	Wildcat Hills.....	Scotts Bluff
Maloney Reservoir.....	Lincoln	Willow Creek.....	Pierce
Medicine Creek Reservoir.....	Frontier	Windmill.....	Buffalo
Memphis.....	Saunders		
Merritt Reservoir.....	Cherry		

*Source: Nebraska Game and Parks Commission.

Public Use Areas (Cont'd.)

Recreational Trail

Name	Counties
Cowboy Trail.....	Antelope, Brown, Cherry, Dawes, Holt, Madison, Rock and Sheridan
Lied Platte River Bridge.....	Cass, Sarpy

Fish Hatcheries

Name	County	Name	County
Calamus.....	Garfield	Rock Creek Hatchery.....	Dundy
Grove Trout Station.....	Antelope	Valentine Hatchery.....	Cherry
North Platte Hatchery.....	Lincoln		

Wildlife Management Areas*

Name	County	Name	County
Alexandria.....	Jefferson	Bufflehead.....	Buffalo
Alexandria SW.....	Jefferson	Bulrush.....	Clay
Alfon C. Haring.....	Franklin	Bur Oak.....	Seward
American Game Marsh.....	Brown	Burchard.....	Pawnee
Anderson Bridge.....	Cherry	Burton's Bend.....	Furnas, Harlan and Red Willow
Arcadia Diversion Dam.....	Custer	Calamus.....	Loup
Arnold Trupp.....	Morrill	Cambridge Diversion Dam.....	Furnas
Arrowhead.....	Gage	Catfish Run.....	Saunders
Ash Grove.....	Franklin	Cedar Canyon.....	Scotts Bluff
Aspinwall Bend.....	Nemaha	Cedar Creek Island.....	Cass
Avocet.....	Grant	Cedar Valley.....	Lincoln
Ayr Lake.....	Adams	Chadron Creek Ranch.....	Dawes
Ballards Marsh.....	Cherry	Chalkrock.....	Cedar
Bassway Strip.....	Buffalo	Chat Canyon.....	Cherry
Basswood Ridge.....	Dakota	Chester Island.....	Lincoln
Bazile Creek/Lewis and Clark.....	Knox	Chet and Jane Fliesbach.....	Morrill
Beaver Bend.....	Boone	Clear Creek.....	Keith
Berggren-Young.....	Custer	Conestoga.....	Lancaster
Big Alkali.....	Cherry	Coot Shallows.....	Buffalo
Big Horn.....	Dawes	Cornhusker Farm.....	Hall
Big Springs.....	Keith	Cottonwood/Steverson.....	Cherry
Birdwood Lake.....	Lincoln	Council Creek.....	Nance
Bittern's Call.....	Dawson	Cozad.....	Dawson
Black Island.....	Cuming	Crescent Lake.....	Garden
Blue Bluff.....	Seward	Darr.....	Dawson
Blue Heron.....	Dawson	Darr Strip.....	Dawson
Blue Hole.....	Buffalo	Davis Creek.....	Greeley and Valley
Bluebill.....	Fillmore	Deep Well.....	Hamilton
Bluestem.....	Lancaster	De Fair Lake.....	Grant
Bluewing.....	Clay	Denman Island.....	Buffalo
Bobcat.....	Brown	Diamond Lake.....	Gage
Bohemia Prairie.....	Knox	Divoky Acres.....	Saline
Bordeaux.....	Dawes	Dogwood.....	Dawson
Borman Bridge.....	Cherry	Don Dworak.....	Nance
Boowood.....	Pawnee	Donald Whitney.....	Gage
Box Butte Reservoir.....	Dawes	Dry Creek.....	Holt
Box Elder Canyon.....	Lincoln	Dry Sandy.....	Thayer
Brady.....	Lincoln	East Cozad.....	Dawson
Bramble.....	Saunders	East Darr.....	Dawson
Branched Oak No. 18.....	Lancaster	East Gothenburg.....	Dawson
Bruce Cowgill.....	Merrick	East Hershey.....	Lincoln
Buckskin Hills.....	Dixon	East Odessa.....	Buffalo
Buffalo Creek.....	Scotts Bluff and Banner	East Phillips Canyon.....	Gosper

*Source: Nebraska Game and Parks Commission.

Wildlife Management Areas (Cont'd.)

Name	County	Name	County
East Sutherland.....	Lincoln	Louisville.....	Sarpy
East Willow Island.....	Dawson	Loup Bottoms.....	Howard
Elk Point Bend.....	Dixon	Loup River Public Power District.....	Nance
Elm Creek.....	Webster	Margrave.....	Richardson
Elwood.....	Gosper	Marsh Duck.....	York
Enders Reservoir.....	Chase	Marsh Hawk.....	Fillmore
Father Hupp.....	Thayer	Marsh Wren.....	Howard
Flat Water Landing.....	Platte	Martin's Reach.....	Hall
Flathead.....	Jefferson	Mayberry.....	Pawnee
Flatsedge.....	Polk	Medicine Creek.....	Frontier
Fort Robinson.....	Sioux	Memphis Lake.....	Saunders
Four-Mile Creek.....	Richardson	Meridian.....	Thayer
Fred Thomas.....	Rock	Merritt Reservoir.....	Cherry
Fremont Slough.....	Lincoln	Metcalf.....	Sheridan
Frenchman.....	Hayes	Middle Decatur Bend.....	Burt
Frye Lake.....	Grant	Milburn Dam.....	Blaine
Gadwall.....	Hamilton	Mirdan Canal.....	Garfield
George D. Syas.....	Platte	Montz Point.....	Scotts Bluff
Gifford.....	Sarpy	Mulberry Bend.....	Dixon
Gilbert/Baker.....	Sioux	Muskat Run.....	Lincoln
Goose Lake.....	Holt	Myrtle E. Hall.....	Loup and Custer
Green Wing.....	Clay	Narrows.....	Webster
Greenhead.....	Clay	Nine Mile Creek.....	Scotts Bluff
Greenvale.....	Knox	Niobrara Confluence.....	Knox
Grove Lake.....	Antelope	North Lake Basin.....	Seward
Guide Rock Diversion Dam.....	Webster	North River.....	Lincoln
Hackberry Creek.....	Antelope	Northeast Sacramento.....	Kearney
Hansen Memorial Reserve.....	Lincoln	O. John Emerson.....	Holt
Harold W. Andersen.....	Howard	Oak Glen.....	Seward
Hayes Center.....	Hayes	Oak Valley.....	Madison
Hedgefield No. 10A.....	Lancaster	Ogallala Strip.....	Keith
Helmuth Marsh.....	Lancaster	Olive Creek.....	Lancaster
Hershey.....	Lincoln	Omadi Bend.....	Dakota
Hickory Ridge.....	Johnson	Osage.....	Johnson
Hidden Marsh.....	York	Overton.....	Dawson
High Basin.....	Phelps	Oxford.....	Furnas
Holt Creek.....	Keya Paha	Parshall Bridge.....	Boyd
Hull Lake-Easement.....	Boyd	Pawnee.....	Lancaster
Indian Creek.....	Webster	Pawnee Prairie.....	Pawnee
Iron Horse Trail.....	Gage, Pawnee and Richardson	Pawnee Slough.....	Lincoln
Jack Sinn Memorial.....	Lancaster and Saunders	Peru Boat Ramp.....	Nemaha
James N. Douglas.....	Johnson	Peru Bottoms.....	Nemaha
Jeffrey Lake.....	Lincoln	Peterson.....	Sioux
Kea West.....	Buffalo	Peterson Lake.....	Rock
Keller Park.....	Brown	Pine Glen.....	Brown
Kent Diversion Dam.....	Loup	Pintail.....	Hamilton
Killdeer.....	Lancaster	Platte.....	Lincoln
Kinters Ford.....	Richardson	Plum Creek.....	Dawson and Gosper
Kiowa.....	Scotts Bluff	Plum Creek Valley.....	Brown
Kirkpatrick Basin North.....	York	Ponderosa.....	Dawes
Kirkpatrick Basin South.....	York	Powder Creek.....	Dixon
Kissinging Basin.....	Clay	Powder Horn.....	Dodge
Langdon Bend.....	Nemaha	Prairie Knoll.....	Pawnee
Larkspur.....	Saunders	Prairie Marsh.....	Thayer
Lee Rupp.....	Platte	Pressey.....	Custer
Leonard A. Koziol.....	Howard	Rakes Creek.....	Cass
Limestone Bluffs.....	Franklin	Randall W. Schilling.....	Cass
Little Blue.....	Thayer	Rat and Beaver Lake.....	Cherry
Little Blue East.....	Thayer	Redhead.....	Fillmore
Little Salt Creek.....	Lancaster	Red Fox.....	Stanton
Little Salt Creek West.....	Lancaster	Red Willow Diversion Dam.....	Red Willow
Loch Linda.....	Hall	Red Willow Reservoir.....	Frontier
Lone Tree.....	Merrick	Red Wing.....	Antelope
Long Pine.....	Brown	Redbird.....	Holt
Lores Branch.....	Pawnee	Redtail.....	Butler

Wildlife Management Areas (Cont'd.)

Name	County	Name	County
Renquist Basin	York	Thomas Creek	Keya Paha
Rhoden	Cass	Thompson-Barnes	Wayne
Rock Glen	Jefferson	Triple Creek	Otoe
Rose Creek	Jefferson	Twin Lakes No. 13	Seward
Sacramento-Wilcox	Phelps	Twin Lakes RC	Rock
Sandpiper	Fillmore	Two Rivers	Douglas
Schlagel Creek	Cherry	Verdel Landing	Knox
Scotia Canal	Valley	Wagon Train	Lancaster
Shell Lake	Cherry	Wanamaker	Chase
Sherman Reservoir	Sherman	Wapiti	Lincoln
Shypoke	Seward	Wellfleet	Lincoln
Sioux Strip	Wayne	West Brady	Lincoln
Smartweed Marsh	Nuckolls	West Cozad	Dawson
Smartweed Marsh West	Nuckolls	West Gothenburg	Lincoln
Smith Lake	Sheridan	West Hershey	Lincoln
Sora	Fillmore	West Maxwell	Lincoln
South Fork	Richardson	West Sacramento	Phelps
South Pine	Brown	Whitefront	Clay
South Sacramento	Harlan	Whitetail	Colfax
Southeast Sacramento	Harlan	Whitney Inlet	Dawes
Spencer Dam	Holt	Wildcat Hills	Banner and Scotts Bluff
Spikerush	York	Wildwood	Lancaster
Stagecoach	Lancaster	Wilkinson	Platte
Straight Water	Seward	William's Gap	Banner
Sunny Hollow	Nance	Willow Island	Dawson
Sunshine Bottoms	Boyd	Willow Lake B.C.	Brown
Swan Creek	Saline	Wilson Creek	Otoe
Swanson Reservoir	Hitchcock	Wiseman	Cedar
Table Rock	Pawnee	Wood Duck	Stanton
Taylor's Branch	Pawnee	Wood River West	Hall
Teal No. 22A	Lancaster	Yankee Hill No. 10	Lancaster
Thomas C. Matter	Richardson	Yellowbanks	Madison

Board of Geologists

Address: 215 Centennial Mall South, Ste. 400, P.O. Box 94844, Lincoln, NE 68509-4844, phone (402) 471-8383, fax (402) 471-0787, email — nebog.board@nebraska.gov, website — nebog.nebraska.gov

Statutory Reference: 81-3520

The Geologists Regulation Act, passed in 1998, provides for the certification and licensure of professional geologists in Nebraska whose activities may affect public health and safety. The board accomplishes this through licensure, education, compliance oversight, regulatory services and other duties specified by the act.

The board consists of seven governor-appointed individuals who serve five-year terms. Six members are licensed professional geologists who have at least 10 years of experience. One of the geologist members must be a member of the professional faculty of a geology or related geosciences department of a college or university located in Nebraska. The seventh member represents the public. The board meets at least once a year. Members are not paid but are reimbursed for expenses.

Member	Position	Term Expires
Douglas R. Hallum, Maxwell.....	Geologist	Feb. 28, 2027
Charles G. Joyce, Omaha	Geologist	Feb. 28, 2025
Harmon D. Maher, Jr., Omaha	Geologist/Education.....	Feb. 28, 2023
Nancy M. Mann, Lincoln.....	Geologist	Feb. 28, 2026
Ralph E. Martin, Jr., Lincoln.....	Geologist	Feb. 28, 2024
Michael J. O’Hara, Omaha.....	Public.....	Feb. 28, 2024
Jeffrey S. Seymour.....	Geologist	Feb. 28, 2026

Grain Sorghum Development, Utilization and Marketing Board

Office Address: 245 Fallbrook Blvd., Ste. 205, Lincoln, NE 68521, phone (402) 471-3552, fax (402) 471-3040, email — sorghum.board@nebraska.gov, website — nebraskasorghum.org

Executive Director: Nate Blum

Statutory Reference: 2-4002

The 1981 Legislature passed the Grain Sorghum Resources Act to set up a check-off system and to create the Grain Sorghum Development, Utilization and Marketing Board to administer checkoff funds. The program requires a checkoff of one cent per hundredweight, which is collected at the point of first sale of all grain sorghum sold through commercial channels or delivered in Nebraska.

In 2008, a national checkoff on sorghum was implemented that initiated a check-off of .6 percent of farm gate value at the point of first sale. The program is under the purview of the U.S. Department of Agriculture (USDA). The United Sorghum Checkoff Program (USCP) manages and directs the activities and expenditures of the program. The Nebraska Grain Sorghum Development, Utilization and Marketing Board is approved by USDA as a Qualified State Organization eligible to receive “passback” funds from USCP. The money is used to help grain sorghum producers finance market

development, research, promotion, education and federal legislation.

Overseas market development programs are supported with these funds. In this effort, the board works with the U.S. Grains Council, the USCP and the National Sorghum Producers. Through worldwide offices, producers investigate new markets while maintaining established ones.

The board cooperates with the University of Nebraska’s Institute of Agriculture and Natural Resources in conducting research projects.

The board has seven members. Six are appointed by the governor from each of Nebraska’s four production districts and two represent the state at large. The board elects the seventh member, who also represents the state at large. All members serve three-year terms and must be Nebraska residents who are at least 21 years old and grow grain sorghum.

The governor chooses appointees from candidates who have completed and filed an application with the governor’s office and have submitted a cover letter, two letters of endorsement from sorghum growers and proof of sorghum production. The Nebraska Department of Agriculture director and the vice chancellor of the Institute of Agriculture and Natural Resources are ex officio board members.

The board meets at least once every three months and at other times as needed. Members are not paid but are reimbursed for expenses.

Member	Representing	Term Expires
Mike Baker, Trenton.....	District 4.....	July 1, 2021
Dennis Fitzke, Edgar.....	District 2.....	July 1, 2025
Jimmy Fletcher, Norfolk.....	At Large.....	July 1, 2022
Stuart Hoff, Lincoln.....	District 1.....	July 1, 2023
David Junker, McCook.....	At Large.....	July 1, 2025
Scott Nelson, Axtell.....	District 3.....	July 1, 2025
Klint Stewart, Columbus.....	At Large.....	July 1, 2022
Mike Boehm, Lincoln.....	Institute of Agriculture and Natural Resources.....	Ex Officio
Sherry Vinton, Whitman.....	Department of Agriculture.....	Ex Officio

Nebraska Hemp Commission

Address: P.O. Box 94947, Lincoln, NE 68509-4947, phone (402) 471-2351, email — agr.hemp@nebraska.gov

Statutory Reference: 2-517

The Nebraska Hemp Commission was created with the passage of LB657 in 2019. The commission’s primary responsibility is promoting the Nebraska hemp industry by developing and coordinating programs regarding the cultivating, handling, processing, transporting, marketing and selling of hemp as well as preserving and developing Nebraska heirloom hemp varieties. The commission is required to report periodically to the governor and the Legislature on hemp policies and practices.

The commission consists of three governor-appointed individuals who serve four-year terms — two members who are Nebraska farmers with an interest in cultivating hemp and one manufacturer of hemp products. Other members are the dean of the University of Nebraska-Lincoln’s College of Agricultural Sciences and Natural Resources

or his or her designee and one member representing a postsecondary institution other than the University of Nebraska. The commission meets quarterly. Members are not paid but are reimbursed for expenses.

Member	Position	Term Expires
Tara Smydra, Norfolk.....	Other Postsecondary Institution.....	Sept. 2, 2025
Josh Watchorn, Sidney.....	Manufacturer.....	Sept. 2, 2025
Annette M. Wiles, Plattsmouth.....	Grower.....	Sept. 2, 2025
Vacant	Grower.....	Sept. 2, 2025
Tiffany Heng-Moss, Lincoln.....	College of Ag. Sciences and Natural Resources	Ex Officio

History Nebraska⁷

Office Address: 1500 R St., Lincoln, NE 68508-1651, phone (402) 471-3270, fax (402) 471-3100, website — history.nebraska.gov

Interim Director: Jill Dolberg

Statutory Reference: 82-101

Publications: *Nebraska History* (quarterly magazine); monthly newsletter; *Nebraska Trailblazer* (33 titles), a newspaper for Nebraska elementary students; publications in anthropology (12 numbers); *A Brief History*, monthly column for NEBRASKAland magazine; a blog and social media (Facebook, Twitter, YouTube, Instagram).

The Nebraska State Historical Society was founded in 1878, made a state institution in 1883 and became a state agency in 1994. It was renamed History Nebraska in 2018. History Nebraska collects and preserves historical information and objects for the state's benefit and administers museums and seven historic sites, the State Archives, the State Historic Preservation Office, the Office of the State Archaeologist and the Gerald R. Ford Conservation Center. History Nebraska receives Legislative appropriations plus federal and private funds.

Legislative acts in 1905 and 1969 made the Historical Society responsible for preserving public records of state and local government that the State Archives division determines to be historically valuable. The State Archives holds government records dating back to 1854 along with county, municipal and some federal records about Nebraska's development. Other archival holdings include 15,000 linear feet of manuscript collections comprising business, political, religious and personal papers that document the state's development. The photograph collection includes more than 300,000 images relating to Nebraska and its residents. The audio-visual collection consists of more than 6.5 million feet of moving images and videotape and several thousand sound recordings.

The Nebraska History Library holds approximately 80,000 volumes pertaining to Nebraska and Great Plains history. Along with books, pamphlets and periodicals, the library has more than 3,000 flat maps and atlases, as well as special reference files and indexes on Nebraskans and Nebraska topics. Newspaper holdings date back to 1854 and consist of more than 35,000 reels of microfilm — the largest collection of Nebraska newspapers in existence.

History Nebraska's Nebraska History Museum collects and preserves artifacts that

⁷ For a list of local historical organizations in Nebraska, see Pages 649-656.

help to document and interpret the cultures of people who have lived in Nebraska and the Great Plains from prehistoric times through the present day.

The Gerald R. Ford Conservation Center, a division of History Nebraska located in Omaha, provides conservation of historical documents, textiles and museum objects. The center houses a digital imaging laboratory, which offers the highest quality imaging for cultural collections.

History Nebraska determines which historical events, sites and traditions are important to the state, and it procures and maintains historical markers. The society accepts gifts to further carry out the program. Most markers are erected and the sites maintained by the Department of Transportation. Currently, there are more than 500 uniform markers statewide.

History Nebraska investigates historic and prehistoric archaeological sites. A highway salvage archaeology program, started in 1957, entered into a formal agreement with the Department of Roads in 1960. History Nebraska staff archaeologists survey, record and excavate sites threatened by road construction or repair.

History Nebraska is governed by a board of trustees, 12 of whom are elected by the members from each of the state's congressional districts. The governor appoints three members to the board, one from each congressional district, who serve three-year terms. The director/CEO of History Nebraska is the board's secretary.

Trustees meet quarterly. Members are not paid but are reimbursed for expenses.

Trustee	Represents	Term Expires
Chandra Diaz-DeBose, Kearney	District 3.....	Dec. 31, 2024
Sean Flowerday, Lincoln	District 1.....	Dec. 31, 2024
Mark Goodman, Omaha.....	District 2.....	Dec. 31, 2023
Galen Hadley, Kearney.....	District 3.....	Dec. 31, 2023
Richard Herink, Lincoln	District 1.....	Dec. 31, 2025
Tom Kraus, Madrid.....	District 3.....	Dec. 31, 2022
David Levy, Omaha	District 2.....	Dec. 31, 2024
Dave Lopez, Omaha.....	District 2.....	Dec. 31, 2024
Jamesena Moore, Bellevue.....	District 1.....	Dec. 31, 2023
Marilyn Moore, Lincoln	District 1.....	Dec. 31, 2023
Pamela Snow, Ashland.....	District 1.....	Dec. 31, 2022
Connie Spellman, Omaha.....	District 2.....	Dec. 31, 2023
Patricia Wagner, McCool Junction.....	District 3.....	Dec. 31, 2023
William (Bob) Wickersham, Chadron	District 3.....	Dec. 31, 2023
Eileen Wirth, Omaha.....	District 2.....	Dec. 31, 2022
Jill Dolberg, Lincoln	History Nebraska.....	Nonexpiring

Nebraska State Historic Preservation Board

Contact Person: Jill Dolberg, Deputy State Historic Preservation Officer, State Historic Preservation Office, 1500 R St., Lincoln, NE 68508, phone (402) 471-4773, fax (402) 471-3100, website — www.history.nebraska.gov

Statutory Reference: Public Law 89-665, 80 STAT.915, 16 USC 470, et al

In 1967, the Nebraska State Historical Society — now History Nebraska — was directed to carry out the provisions of the National Historic Preservation Act for Nebraska (NRS 82-118 as amended). Through this program, History Nebraska can

nominate places, structures and objects to the National Register of Historic Places that are significant to history, architecture, archaeology and culture. Other program activities involve maintaining a statewide inventory of sites, reviewing federal actions for effects on historic properties, qualifying private development projects for historic preservation tax incentives and certifying local governments to participate in state and federal preservation programs. Nebraska maintains a statewide historic preservation plan and the director of History Nebraska serves as state historic preservation officer. The Nebraska State Historic Preservation Board, consisting of members appointed by the state historic preservation officer, serves in an advisory capacity for the state’s historic preservation program under definition of the National Historic Preservation Act.

Member	Position	Term Expires
Phil Geib, Lincoln	Member	2023
Stephen Granger, North Platte	Member	2026
Bob Hanover, Lincoln	Member	2022
Christi Lones, York	Member	2025
Frank Ordia, Lincoln	Member	2024
Roger E. Slosson, Omaha	Member	2023
Jeff Wells, Kearney	Member	2025
Crystal Werger, Elwood	Member	2024
David Levy, Omaha	President, History Nebraska	
	Board of Trustees	Nonexpiring
Jill Dolberg, Lincoln	State Historic Preservation Officer	Nonexpiring

State Historical Records Advisory Board

Contact Person: Anna Holley, State Archivist, History Nebraska, 1500 R St., Lincoln, NE 68508, phone (402) 471-4783.

The State Historical Records Advisory Board’s function is to provide leadership in encouraging, promoting and assisting the advancement of programs to preserve and make accessible historical records in Nebraska. As the central advisory body for historical records planning, the board’s role is to investigate and report on the conditions and needs of historical records in Nebraska; to determine state priorities for historical records projects based upon National Historical Publications and Records Commission (NHPRC) guidelines and record conditions and needs; to solicit, foster and develop proposals for NHPRC projects to be carried out within the state; and to review grant proposals submitted by Nebraska institutions and make recommendations to NHPRC.

A majority of members must have experience in the administration of government records, historical records or archives and should broadly represent public and private archives, records offices and research institutions and organizations in the state.

Member	Represents	Term Expires
Benjamin Justman, Bellevue	District 2	April 15, 2022
Austin Rhodes, Lincoln	District 1	April 15, 2022
Amy Schindler, Omaha	District 2	April 15, 2023
Vacant	District 1	April 15, 2021
Vacant	District 3	April 15, 2021
Vacant	District 3	April 15, 2021

Mary Eickhoff, Falls City	NACO	Nonexpiring
Jeanette Greer, Lincoln	Secretary of State	
	Records Management.....	Nonexpiring
Jill Dolberg, Lincoln	History Nebraska	Nonexpiring
Anna Holley, Lincoln.....	History Nebraska	Nonexpiring

Nebraska Historical Markers, 2022*

County	Marker Name	Location
Adams	Central Hastings Historic District.....	Alexander Park, 7th St. and N. Lincoln Ave., Hastings
	Crystal Lake.....	Crystal Lake State Recreation Area, Ayr
	Hastings Brickyard Park.....	569 S. Woodland Ave., Hastings
	Hastings Chautauqua Pavilion.....	Chautauqua Park, 5th Street and Laird Avenue, Hastings
	Hastings College Campus Historic District.....	710 N. Turner Ave., Hastings
	Hearthwell Park Historic District.....	Hearthwell Park, Forest Blvd. and N. California Avenue, Hastings
	Kingston Cemetery.....	U.S. 281, 2.5 miles northeast of Ayr
	McCormick Hall.....	812 N. Turner Ave., Hastings
	Naval Ammunition Depot.....	Central Community College, 1.5 miles east of Hastings on U.S. 6
	Susan O. Hail Grave.....	3.5 miles west and 2 miles north of Kenesaw
	The Oregon Trail.....	U.S. 6/34, 9 miles west of Hastings
Antelope	The Neleigh Mills.....	U.S. 275, Neleigh Mill State Historic Site, Neleigh
	The Neleigh Mill Bridge.....	U.S. 275, Neleigh Mill State Historic Site, Neleigh
	Ponca Trail of Tears - White Buffalo Gift ²	U.S. 275, Neleigh Cemetery
	The Prairie States Forestry Project.....	1.5 miles north of Orchard
Arthur	Baled Hay Construction.....	Pilgrim Holiness Church, NW intersection of Heath and Cedar streets
Boone	Logan Fontenelle ²	Neb. 14, Petersburg City Park
	St. Edward.....	City Park, adjacent to Neb. 39
Box Butte	Alliance Army Air Field.....	Neb. 2, Airport Road, Alliance
	Box Butte Country.....	Northeast corner, junction of Neb. 7E and Neb. 87, 10 miles east of Hemingford
	Burlington Locomotive 719.....	Southwest corner of 18th and Box Butte Ave., Alliance
	Hemingford.....	Main Street, Hemingford
Boyd	The Sidney-Black Hills Trail.....	Neb. 2, 10 miles west of Hemingford, 1.7 miles east of junction of Neb. 2 and Neb. 71
	Lewis and Clark Campsite: September 7, 1804.....	Neb. 12, 1/2 mile east of Lynch
	Lost Armies of World War II.....	Neb. 12, 1/2 mile east of Naper near Knollcrest Cemetery
Brown	Ainsworth Army Air Field.....	Ainsworth Municipal Airport
	Lakeland Sod High School.....	U.S. 20, 7.5 miles west of Ainsworth
	Long Pine - A Railroad Town.....	Northeast corner of Main St. and Cowboy Trail, Long Pine
Buffalo	Bliss Mills and Glenwood Park.....	Wood River Road, between 2nd Ave. and Blue Mill Road, Kearney
	Buffalo County's Lincoln Highway Seedling Mile.....	19th Ave. and 24th St./U.S. 30, University of Nebraska at Kearney
	CCC Camp, Ravenna, NE.....	Neb. 2, 1 mile southeast of Ravenna
	Elm Creek.....	Library on Tyler Street, Elm Creek
	Gibbon.....	Gibbon Heritage Center, 2nd and Court Street, Gibbon
	Gibbon, 1871-1971.....	Windmill Park access road, 2 miles south of Gibbon
	The Great Plains.....	1-80 rest area, westbound, Kearney
	Historic Kearney.....	City Centennial Park, Kearney
	Joseph E. Johnson and <i>The Hamtramck's Echo</i>	Railroad Park, Main St. and U.S. 30, Shelton

* Source: History Nebraska.

² Denotes American Indian historical marker.

Nebraska Historical Markers, 2022 (Cont'd.)

County	Marker Name	Location
Buffalo (Cont'd.)	Kearney Army Air Field	Central Nebraska Veterans' Home, 56th and Cherry Ave., Kearney
	Kearney Cotton Mill	U.S. 30, 3 miles west of Kearney
	Kearney - Fort Kearney	1-80 rest area, eastbound, Kearney
	Nebraska Centre - Boyd Rancho	U.S. 30, 1.75 miles west of Gibbon
	Post South Loup Fork "Fort Banishment"	Neb. 2, 1 mile southeast of Ravenna
	University of Nebraska at Kearney	1 mile west of junction of Neb. 10 and U.S. 30
	Watson Ranch	U.S. 30, 4 miles west of Kearney
Burt	The Founding of Oakland	Oakland City Park, southwest side of town, north of NE-32
	Governor Frederick Villedar Erastus Peterson	Sweetish Heritage Center, U.S. 77 and E. 3rd St., Oakland
	The Logan Creek Site ²	U.S. 77, 2 miles south of Oakland
	Lyons	U.S. 77, south of Lyons
	Tekamah	U.S. 75, Tekamah
	Victor Colson Homestead	U.S. 77, 1/2 mile north of Oakland
Butler	Shinn's Ferry	Neb. 64, 5.5 miles east of Bellwood
Cass	Boss Streeter Aldrich: 1881-1954	Boss Streeter Aldrich House, 204 East F St., Elmwood
	Company A - First Nebraska Infantry 1861-1866	Cass County Historical Society Museum, 646 Main St., Plattsmouth
	Lewis and Clark Campsite: July 21, 1804	U.S. 75 at south end of Platte River bridge
	Nehawka Flint Quarries	Village Park, southeast corner of Main and Washington streets, Nehawka
	Prehistoric Burial Site ²	Eugene T. Mahoney State Park, 4 miles south of Ashland
	St. Patrick's Cemetery	Manley
	Weeping Water Academy	Weeping Water Public Library, Randolph and H streets
Cedar	Cedar County	County Courthouse, Hartington
	Hartington, Home of Two Nebraska Governors	304 W. Franklin St., Hartington
	Historic Missouri Valley	U.S. 81, about 3 miles south of Yankton, S.D.
	Paragon Cemetery	88498-567 Ave., Hartington
	Scenic Missouri Valley	U.S. 81, about 3 miles south of Yankton, S.D.
Chase	Champion Water-powered Mill	Champion Mill State Historical Park, Champion
Cherry	Bryan Bridge	Turnout off U.S. 20, southeast of Valentine
	Deer Park Hotel	Highway 12, across from the former Deer Park Country Club, Valentine
	DeWitty - an African American Settlement in the Sandhills	Neb. 83 near Browneale turnoff
	Dry Valley Church and Cemetery	Neb. 97, north of Dry Valley Road, approximately 20 miles north of Merriam
	Fort Niobrara	U.S. 20, 1.5 miles southeast of Valentine
	Midair Collision of P-47 "Thunderbolt" Fighter Planes, 1944	U.S. 20, Wood Lake
	Opening the Sandhills	U.S. 20, 3.7 miles east of Cherry-Sheridan west line, 9.7 miles east of Neb. 20 and Neb. 27 junction
Cheyenne	Survey Valley, Cherry County, Nebraska	1/4 mile north of U.S. 61 and Survey Valley Road intersection
	Cheyenne County	1-80 rest area, eastbound, Sidney
	Discovery Oil Well - Marathon Oil Co.	U.S. 385, 4.5 miles south of Gurley
	Early Irrigation in Cheyenne County	U.S. 30, 1 mile east of Potter

²Denotes American Indian historical marker.

Nebraska Historical Markers, 2022 (Cont'd.)

County	Marker Name	Location
Cheyenne (Cont'd.)	Fort Sidney.....	U.S. 30, east edge of Sidney
	Geology.....	1-80 rest area, eastbound Sidney
	The Golden Link.....	1-80 rest area, eastbound Sidney
	Lodgepole and the Union Pacific Railroad.....	Fort Sidney Road between Toledo Street and Deaver Drive, Sidney
	Nebraska's Earliest Documented Burial.....	Depot Museum, 845 Front St., Potter
	Potter and the Union Pacific Railroad.....	U.S. 30, west edge of Sidney
	Sidney-Black Hills Trail.....	U.S. 30, west edge of Sidney
	Sidney-Cheyenne County.....	1-80 rest area, eastbound Sidney
	Siox Army Depot.....	U.S. 30, northwest of Brownson
	Clay Center.....	Alexander and Johnson avenues, Clay Center
	Edgar 1872-1972.....	Neb. 14, 4 miles west of Edgar
	The German Russians Come to Sutton.....	City Park, Saunders and Ash streets, Sutton
	Clay	Harvard.....
Harvard Army Air Field.....		Harvard Veterans' Memorial Park, Main Street (Clay Avenue), Harvard
Harvard Jail.....		South side of Oak Street, between Harvard and Clay streets, Harvard
Harvard's 1915 Carnegie Library.....		309 N. Clay Ave., Harvard
Midair Collision of B-17 Bombers.....		Harvard Veterans' Memorial Park, southeast corner of Clay Ave. and Walnut, Harvard
The Soldiers' Monument.....		Southwest section of City Park, Cedar and Saunders streets, Sutton
Spring Ranch.....		Neb. 74, 7 miles west of Fairfield
St. John's Episcopal Church.....		Corner of Beech St. and N. Harvard Ave., Harvard
Sutton.....		City Park, Sutton
Shell Creek Pawnee Settlements ²		NE-15 north of Schuyler, 1.9 miles north of Hwy 30
Bancroft.....		1/2 mile west of junction of Neb. 51 and Neb. 16
DeWitt Historical Site.....		3 miles north of West Point on U.S. 275, 3/4 mile north of Elm and Washington streets, Bancroft
John G. Neihardt Center.....		Grove and Washington streets, Bancroft
Custer	John G. Neihardt Study.....	Asadano City Park, south side of Smith St. between Dorr and Scott streets
	Anselmo.....	Anselmo City Park, Anselmy
	Anselmy 1886-1986.....	City Park, Anselmy
	Broken Bow.....	County Courthouse, Broken Bow
	Broken Bow Town Square.....	City Square Park, Broken Bow
	Buckeye.....	northeast corner of Sumner Road and Buckeye Road
	Cumro, Nebraska.....	12.5 miles south of Anselmy on U.S. 183, then 6 miles west, on north side of intersection
	Custer County's First Courthouse.....	Neb. 40, Morgan Park, Callaway
	Elma.....	Corner of Neb. 47 and Elma Road
	Mitchell and Ketchum Homesteads.....	Neb. 70, east of Westerville near Road 459
	The Nebraska State Grange.....	Neb. 2, 5 miles northwest of Broken Bow
	Westerville 1880-1980.....	Junction of Neb. 70 and U.S. 183, west edge of Westerville
	Dakota.....	Combs School; Built 1857 - Closed 1964

²Denotes American Indian historical marker.

Nebraska Historical Markers, 2022 (Cont'd.)

County	Marker Name	Location
Dakota (Cont'd.)	Lewis and Clark Campsite: August 21, 1804.....	U.S. 20, 1 mile west of Jackson
	St. John's: 1856.....	U.S. 20, Jackson
	Territorial Church.....	Corner of Hickory and S. 15th St., Dakota City
Dawes	Tonwanton ²	U.S. 77, 3 miles north of Homer
	Bordeaux Trading Post.....	U.S. 20, Museum of the Fur Trade, 3 miles east of Chadron
	Burke Country.....	U.S. 20, 4 miles east of Crawford
	Chadron-Chicago Cowboy Race (1893).....	Second and Bordeaux streets, Chadron
	Chadron Creek Trading Post.....	U.S. 385, 5.5 miles south of Chadron
	Chadron State College.....	SE corner of Main and 10th streets, Chadron
	Chadron State Park.....	U.S. 385, 8 miles south of Chadron
	The Council Tree.....	5 miles east of Crawford on Highway 20, north on Whitney Lake Road, 1.2 miles to Old Highway 20, west .6 mile
Crawford	Wayside Park, junction of U.S. 20 and Neb. 2, Crawford	
Crawford	1891 School Bell.....	Southeast corner of Coates and Fifth streets, Crawford
	The Death of Baptiste Garnier.....	Main Street, Crawford
	The First Church in Chadron.....	Chadron Avenue and Fourth Street, Chadron
	The Fort Pierre-Fort Laramie Trail.....	Roadside park, west of junction of U.S. 385 and U.S. 20, Chadron
	Adobe Officers' Quarters.....	Fort Robinson State Park
	1887 Barracks Row.....	Fort Robinson State Park
	1909 Brick Barracks.....	Fort Robinson State Park
	Buffalo Soldiers at Fort Robinson.....	Fort Robinson State Park
	Flagstaff, 1890.....	Fort Robinson State Park
	The Flight of the Cheyennes.....	Fort Robinson State Park
	German P.O.W. Camp.....	Fort Robinson State Park
	K-9 Training area.....	Fort Robinson State Park
	Officer's Row, 1874-1875.....	Fort Robinson State Park
	Officer's Row, 1909.....	Fort Robinson State Park
	Post Headquarters, 1905.....	Fort Robinson State Park
	Red Cloud Agency ²	Fort Robinson State Park
	Fort Robinson ²	Fort Robinson State Park
	The Fort Robinson Cemetery.....	Fort Robinson State Park
	Fort Robinson and the Railroad.....	Fort Robinson State Park
	Fort Robinson-Camp Sheridan Pine Ridge Indian Agency Road.....	Intersection of 16th Street and U.S. 385, Chadron
	Sea Level Bench Mark.....	0.3 miles east of Hwy 20, near Red Cloud Campground
Dawson	Central Platte Valley.....	L-80 rest area, eastbound, Cozad
	Central Platte Valley.....	L-80 rest area, westbound, Cozad
	The 100th Meridian.....	U.S. 30, Cozad
	Swedish Crosses Cemetery.....	2 miles north of Gothenburg on Neb. 47, 2 miles west on Road 769
	The Tobin Indian Raid ¹	U.S. 30, 1.5 miles east of Overton

¹Denotes American Indian historical marker.

Nebraska Historical Markers, 2022 (Cont'd.)

County	Marker Name	Location
Deuel	B-241 Bomber Crash	Pony Express Park, south of Chappell
	Sam Bass and the Big Springs Robbery	U.S. 138, Eiker Park, Big Springs
	Big Springs	1-80 rest area, eastbound, Big Springs
	The Great Platte River Road	1-80 rest area, eastbound, Big Springs
	Historic Lodgepole Creek Valley	1-80 rest area, eastbound, Chappell
	Julesburg and Fort Sedgewick	1-80 rest area, eastbound, Big Springs
	Phelps Hotel	Big Springs
	Waterman Sod House	U.S. 138, Eiker Park, Big Springs
Dixon	The Iona "Volcano"	Neb. 12, Pfister Park, east edge of Newcastle
	Lewis and Clark Campsites: August 23, 24 and 25, 1804	Neb. 12, 3 miles west of Newcastle
	Ponca	Main Street, Ponca
	Ponca State Park	Ponca State Park
Dodge	Dodge County Poor Farm	1777 County Road 23, near Nickerson
	Fremont	5th St. and North Park Ave., Fremont
	The Great Platte River Route West	U.S. 30, Fremont State Lake, 4 miles west of Fremont
	Millar-Sloss Pioneer Cemetery	1/2 mile west of junction of Neb. 79 and U.S. 30 and 1/4 mile south
	Pawnee Villages ²	U.S. 77, south side of Platte River in Cottonwood Cove Park
	Webster	Intersection of County Road K and Neb. 79, between North Bend and Snyder
Douglas	Ak-Sar-Ben Field and the U.S. Air Mail	UNO, 1110 S. 67th St., Omaha
	Fort Atkinson	1/2 mile east of 96th Street and Neb. 36, north of Omaha
	The Bank of Florence	8500 block on North 30th Street, Omaha
	Before Creighton	Southwest corner of 19th and California streets, Creighton University, Omaha
	Boettger Farm	1/2 mile east of 96th Street and Neb. 36, north of Omaha
	Buffalo Bill at the Trans-Mississippi and International Exposition and Indian Congress of 1898	3500-3698 Florence Blvd., Omaha
	Capitol Hill	20th and Dodge streets, Omaha
	Captain William Clark and Private Rueben Field	Lewis and Clark Landing, adjacent to Qwest Center Omaha
	Central High School	124 N. 20th St., Omaha
	Chief Standing Bear ²	Standing Bear Lakes, 138th and Fort streets
	Creighton University	On the campus, Omaha
	Crook House	30th and Fort streets, Fort Omaha in Omaha
	Duchesne Academy	3601 Burt St., Omaha
	Father Flanagan's Boys' Home	U.S. 6 and Flanagan Boulevard, Boys' Town Campus
	The Florence Mill	Neb. 36, west of the Mormon Bridge
	Forest Lawn Memorial Park	40th and Forest Lawn Avenue, Omaha (Centennial Garden, Sec. 31)
	Fort Omaha	30th and Fort streets, Fort Omaha in Omaha
	George and Sarah Joslyn Home	Northeast side of 40th and Davenport, Omaha
	Historic Prospect Hill - Omaha's Pioneer Cemetery	33rd and Parker streets, Omaha

² Denotes American Indian historical marker.

Nebraska Historical Markers, 2022 (Cont'd.)

County	Marker Name	Location
Douglas (Cont'd.)	William Henry Jackson.....	W. Dale Clark Library, 15th and Douglas streets, Omaha
	Kobs Pioneer Cemetery.....	Approximately one mile north of 144th and State streets
	Kountze Memorial Lutheran Church.....	2650 Fairman St., Omaha
	Lewis and Clark Campsite: July 27, 1804.....	N.P. Dodge Park, Omaha
	Lincoln Highway of Elkhorn.....	Old Lincoln Highway, Elkhorn
	Malcolm "X".....	3448 Pincelney St., Omaha
	Nebraska School for the Deaf.....	3223 N. 45th St., Omaha
	Omaha.....	Ak-Sar-Ben coliseum, Omaha
	Oro Indians ²	Two Rivers State Recreation Area
	Platte River History.....	Junction of U.S. 275 and Neb. 56, 6 miles northwest of Valley
	Porter's Field.....	Porter's Field, 5125 Young Rd., Omaha
	Poynter Hall.....	42nd St. and Dewey Ave., University of Nebraska Medical Center, Omaha
	ShIPLEY Cemetery.....	Ponca Hills Fire Station, 12919 Ponca Road, Omaha
	South Omaha People.....	Metropolitan Community College South Omaha Campus, South 27th and Q streets, Omaha
	Trans-Mississippi and International Exposition of 1898.....	Hearthland of America Park, Omaha
	Trans-Mississippi and International Exposition of 1898.....	Kountze Park, Omaha
	Winter Quarters.....	U.S. 73/75, Florence Park, Omaha
Dundy	General Custer in Nebraska.....	U.S. 34, south edge of Benkelman
	Nature's Gift: The Highway 34 Springs.....	Old Highway 34, 1/2 mile south on Avenue 339, Benkelman
	Parsons of War in Dundy County.....	8.5 miles north of U.S. 34/61 junction, mile marker 13, Benkelman
	Texas Trail Canyon.....	U.S. 34, 4 miles east of Haigler
	Ward Bond's Boyhood Home.....	422 W. 5th Ave., Benkelman
Fillmore	B-17G "Flying Fortress" and P-47D "Thunderbolt" Crash, 1944.....	Neb. 41, north of Milligan
	Two B-24 "Liberators" Crash Near Milligan, 1943.....	Neb. 41, north of Milligan
	BT-13B "Valiant" and P-47D "Thunderbolt" Crash, 1944.....	Neb. 41, north of Milligan
	The Blizzard of 1888.....	Neb. 41, 3/4 mile north of Milligan
	Exeter, 1879-1979.....	Exeter
	Fairmont Army Air Field.....	U.S. 81, 2.5 miles south of Fairmont
	Fairmont Army Air Field.....	U.S. 6, 1 mile east of Fairmont
	Fairmont Creamery Company.....	Main Street, 2 blocks south of U.S. 6, Fairmont
	Fillmore County, 1871-1971.....	Ninth and G streets, Geneva
	Ohiowa Auditorium.....	South Main Street, Ohiowa
	The Pioneer Chapel and Ceski Brati Cemetery.....	Neb. 41, 1 mile west of the Milligan corner
	Stockholm Lutheran Church and Swedish Cemetery.....	Neb. 74, 2 miles west of Shickley
Franklin	Franklin Academy.....	City Park, Franklin
	Franklin County.....	County Courthouse, Franklin
Frontier	Frontier County - Stockville.....	Neb. 18, 1 mile west of Stockville
	Ingham.....	Neb. 23, 6 miles east of Moorefield
Furnas	Burton's Bend.....	U.S. 67/34, Holbrook
	Nebraska's Flying Doctor.....	Neb. 89, 2 miles east of Beaver City

² Denotes American Indian historical marker.

Nebraska Historical Markers, 2022 (Cont'd.)

County	Marker Name	Location
Furnas (Cont'd.)	Norwegian Lutheran Church.....	1.5 miles west, 2 miles north of Holbrook
	Pioneer Log Cabin.....	Westside Park, 419 6th St., Beaver City
	The Republican River Flood of 1935.....	U.S. 136, 2 miles west of Oxford
Gage	The Small Schoolhouse.....	Edison
	Homestead Movement.....	1/4 mile south of Beatrice Airport
	The Oketo Cutoff.....	Neb. 8, 6 miles west of Odell
	The Oto and Missouri Agency ²	Neb. 8, south edge of Barneston
Garden	Ash Hollow.....	Ash Hollow State Historical Park Visitor Center, southeast of Lewellen
	Battle of Blue Water.....	Ash Hollow State Historical Park Visitor Center, southeast of Lewellen
	John Hollman Grave.....	U.S. 26, 1.5 miles west of Lewellen
	Windlass Hill Pioneer Homestead.....	Neb. 27, 2 miles south of Oshkosh
Garfield	The Calamus Valley.....	U.S. 26, Ash Hollow State Historical Park
	Easter Blizzard of 1873.....	Calamus Reservoir, Visitor Center overlook, northwest of Burwell
	Garfield County.....	Neb. 91, 2 miles east of Burwell
	Kamp Kaleo.....	County Courthouse, Burwell
	Nebraska's Big Rodco.....	North of Neb. 91 on Kamp Kaleo access road, 1 mile east of Burwell
	The North Loup Project.....	County Courthouse, Burwell
	The Pebble Creek Fight.....	Calamus Dam, 2 miles west, 4 miles north of Burwell
	Railroad Turntable, 1887-1983.....	Neb. 91, 2 miles east of Burwell
Gosper	George E. Johnson.....	1216 H St., Burwell
Greeley	Chalk Mine.....	U.S. 283, Johnson Lake
Hall	B-17 Bomber Crash, 1944.....	Neb. 11, 2 miles south of Scotia
	Conflict of 1867.....	Husker Highway and 150th Road, Wood River
	Conthuser Army Ammunition Plant.....	5537 St. Paul Rd., Grand Island
	Grand Island.....	Terminal Building, Grand Island Airport, 3773 Sky Park Road
	Grand Island Veterans Home.....	Lot 6, Amick Acres, 3rd subdivision, near Doniphan
	Hall County Courthouse.....	750 ft. west of intersection of W. Old Potosi Hwy and N. 90th Rd.
	The Old Fort Kearny (Nebraska City) Road.....	1-80 rest area, eastbound, 2.5 miles east of Interchange 312
	LaGrande Isle.....	1-80 rest area, westbound, 1.5 miles west of Interchange 312
	The Lincoln Memorial Highway.....	2300 W. Capitol Ave., Grand Island
	Martin Brothers ²	Courthouse grounds, Grand Island
	The Mormon Trail.....	Neb. 281 and W. Abbott Road, north of Grand Island
	The O.K. Store.....	1.8 miles west of U.S. 281 on Platte River Road, .2 miles north on Amick Avenue
	Old Dodge School - World War II POW Branch Camp.....	Stolley Park, Grand Island
	Pioneer Park.....	Pioneer Park, West Second and Cleburn streets, Grand Island
		Crane Meadows Center, south side 1-80, Alda Interchange
		Stuhr Museum, south of Grand Island
		Fonner Park, Grand Island
		Corner of First and Walnut streets, Grand Island
		Pioneer Park, Grand Island

² Denotes American Indian historical marker.

Nebraska Historical Markers, 2022 (Cont'd.)

County	Marker Name	Location
Hall (Cont'd.)	Platte Valley Academy.....	W. Old Military Road between Wiseman Road and 190th Road, 1 mile east of Shelton
	Sandhill Cranes.....	2 miles south of Alda Interchange on Alda Road, mile marker 305
	Smith-Anderson Attack.....	11937 W. Holling Rd., Wood River
	The Seeding Mile.....	U.S. 30 and Stuhr Road, east edge of Grand Island
	Solon H. Borglum.....	Neb. 2, 5 miles west of Cairo, mile marker 338
	St. Joseph and Grand Island Railroad.....	Pine Street, in Doniphan
	Tornado Hill.....	Reyler Park, 179 Piper St., Grand Island
	Original Townsite of Wood River.....	U.S. 30, 3 miles west of Wood River
Hamilton	Deep Well Irrigation.....	U.S. 34, city park, Aurora
	Farmers' Valley Cemetery.....	5 miles east and 1/2 mile north of Stockham
	Hamilton County Courthouse.....	County Courthouse, Aurora
	Siloa Cemetery.....	17th and M Road, Aurora
	Youst Cemetery.....	Corner of Neb. 141D and Co. Rd. E12, 1 mile south of Hampton
Harlan	Pioneer Crossing.....	Neb. 4, 3 miles west of Raigan
Hayes	The Grand Duke Alexis.....	5 miles east and 2 miles north of Hayes Center
Hitchcock	Culbertson, First Hitchcock County Seat.....	City Park, Culbertson
	The Leavenworth and Pike's Peak Express.....	City Park, Stratton
	Massacre Canyon.....	U.S. 34, 3.5 miles east of Trenton
	Prisoners of War in Hitchcock County.....	Main Street, Palisade
	Stone Church.....	Neb. 17, 8.5 miles south and 1/4 mile east of Culbertson
Holt	O'Neill.....	U.S. 20, 2 miles southeast of O'Neill
	O'Neill, Irish Capital of Nebraska.....	Holt County Courthouse, Fourth and Clay streets, O'Neill
	Page Base Line.....	5th and Market, Page
	The Sverdrup Brothers, Aviation Pioneers.....	U.S. 275, east edge of Ewing
	U.S. Highway 281.....	U.S. 281, 8.5 miles south of O'Neill
Hooker	Site of Hecla, Nebraska.....	U.S. 2, 11 miles west of Mullen
	Mullen, Hooker County.....	Hooker County Courthouse, Mullen
	Dannebrog, Nebraska's Danish Capital.....	Dannebrog
Howard	First Presbyterian Church of St. Paul.....	816 Indian Street, St. Paul
	Grover Cleveland Alexander.....	Corner of Fifth Street and Howard Avenue, St. Paul
	Howard County Courthouse.....	Southeast corner of Courthouse Square, 612 Indian St., St. Paul
Jefferson	St. Wenceslaus Cemetery.....	1 mile south, 3/4 mile west of junction of Neb. 11 and Neb. 92
	1880 Diller 1980.....	City Park, east side of Neb. 103, Diller
	Jansen.....	U.S. 136, 1 mile west of Jansen
	Plymouth.....	Neb. 4, west edge of Plymouth in town park
	The Smith Lamekill.....	River Road, northwest of Fairbury
Johnson	Cook.....	Intersection of the Cook Spur, Main and Third streets, Cook
	Tecumseh.....	City Hall, Tecumseh
Kearney	Axtell, Nebraska.....	U.S. 6/34, City Park, Axtell
	The Burlington and Missouri River Railroad.....	Neb. 10, 1.5 miles south of Platte River bridge

Nebraska Historical Markers, 2022 (Cont'd.)

County	Marker Name	Location
Kearney (Cont'd.)	Dobytown.....	Neb. 50A, 2 miles west of Fort Kearny State Historical Park
	The Great Platte River Road.....	Neb. 44, 1 mile north of junction Neb. 50A
	Fort Kearny.....	Fort Kearny State Historical Park
	1872 Lowell 1972.....	South of I-80 exit 285, Lowell township
	Osko Cemetery and School.....	Osko Road, Upland
	Walker's Ranch.....	Neb. 44, 1/2 mile north of Wilcox
	Alkali Station.....	3 miles east of Roscoe, Hwy 30
	Ash Hollow.....	I-80 rest area, westbound, Roscoe
	Booth Hill.....	Corner of W. Tenth St. and Parkhill, Ogallala
	California Hill.....	U.S. 30, 5 miles west of Brule
Keith	Court House, Chimney Rock, and Scott's Bluff.....	I-80 rest area, westbound, Roscoe
	Cowboy Capital.....	Mansion on the Hill Museum, corner of North Spruce and Tenth streets, Ogallala
	Escape of the Northern Cheyenne.....	Hwy 30, 3 miles east of Ogallala
	Ogallala and the Platte Valley.....	I-80 rest area, westbound, Roscoe
	Norden Dance Hall.....	Kea Paaha County Fairgrounds, 42994 902nd Rd., Springview
	Kimball County.....	I-80 rest area, eastbound, Bushnell
	Maginnis Irrigation Flume.....	Old Highway 30, Kimball
	Nebraska.....	I-80 rest area, eastbound, Bushnell
	Lewis and Clark Campsite: September 2, 1804.....	Village of Lindy
	Ponca Tribe ²	Neb. 12, near entrance to Niobrara State Park
Lancaster	The Sage Brothers.....	Neb. 12, 1.5 miles west of Niobrara
	1776 Bicentennial Prairie Marker 1976.....	U.S. 77 rest area, 2 miles east of Sprague
	Bowling Lake.....	Bowling Lake Park, 5770 NW 44th St., Lincoln
	The City of Lincoln.....	I-80 rest area, westbound, Lincoln
	Civilian Conservation Corps Co. 2738.....	Main Street, Denton
	County-City Building.....	City-County Building, Lincoln
	Crouse.....	Area 6, Branched Oak State Recreation Area, Raymond
	Farview: Home of William Jennings Bryan.....	Bryan.GH Medical Center East, 49th and Summer streets, Lincoln
	The Ferguson House.....	700 S. 16th St., Lincoln
	Giant Glacial Boulder.....	14th and Manatt streets, Lincoln
Lincoln	The Lewis-Syford House.....	700 N. 16th Street, Lincoln
	Lincoln Army Air Field.....	Bowling Lake Park, Lincoln Air Park, Northwest 44th and Cumming streets
	Lincoln Aviation Personalities Before 1930.....	Lincoln Municipal Airport
	Lincoln's Emergence as an Aviation Center.....	Lincoln Municipal Airport
	Lincoln's Founding Block.....	Southwest corner of 10th and Q streets, Lincoln
	The Lincoln Regional Center.....	Lincoln Regional Center, Van Dorn and Folsom streets, Lincoln
	Nebraska City - Fort Kearney Cutoff.....	Spring Creek Prairie Audubon Center, 11700 SW 100th St., Denton
	Nebraska's Prairie Plants.....	I-80 rest area, westbound, Lincoln
	The Nebraska State Historical Society.....	1500 R Street, Lincoln
	Nebraska Statehood Memorial.....	1627 H St., Lincoln

² Denotes American Indian historical marker.

Nebraska Historical Markers, 2022 (Cont'd.)

County	Marker Name	Location
Lancaster (Cont'd.)	Nine-Mile Prairie	Former air base ammunition depot, west of Northwest 48th Street, Lincoln
	Nine-Mile Prairie Memorial	Former air base ammunition depot, west of Northwest 48th Street, Lincoln
	The North Bottoms	10th and Chafteston streets, Lincoln
	Pershing Rifles	Military and Naval Science Building, University of Nebraska-Lincoln, 14th and Vine streets, Lincoln
	Rock Island Wreck Site, 1894	3/4 mile south of Old Cheney Road, along Jamaica North Trail, Lincoln
	Mari Sandow in Lincoln	1226 J. St.
	U.S. Post Office and Courthouse (Old City Hall)	Northwest corner of 10th and O streets, Lincoln
Lincoln	The University of Nebraska	University of Nebraska-Lincoln campus, 11th and S streets, Lincoln
	Crossing the Overland Trail	I-80 rest area, eastbound, Sutherland
	Fort McPherson	U.S. 30, 1/2 mile west of Maxwell
	Fort McPherson	Lincoln County Historical Society Museum, 2403 N. Buffalo St., North Platte
	Fort McPherson and North Platte	I-80 rest area, westbound, Brady
	The Great Platte River Road	I-80 rest area, eastbound, Sutherland
	The Great Platte River Road	I-80 rest area, westbound, Sutherland
	Road Ranches Along the Platte	I-80 rest area, eastbound, Brady
	Scout's Rest	Buffalo Bill's Ranch State Historical Park, North Platte
	Sioux Lookout	Courthouse Square, North Platte
Logan	William F. Cody & Medal of Honor	Stapleton
Loup	Harrop	U.S. 183, 18 miles north of Taylor
	Valleyview	Valleyview Flats area, Calamus Reservoir State Recreation Area
Madison	Barnes Reserve Cemetery	Ninth and Ingram streets, west side of Madison
	Battle Creek	Ninth edge of Battle Creek
	Meadow Grove	U.S. 275 wayside area, east of Meadow Grove
	The Skala Timber House	Parks of Pride, Nebr. 121, south edge of Battle Creek
	St. Paul's Lutheran Church	1100 Georgia Ave., Norfolk
	Verges Park	Verges Park, Elkhorn Valley Museum, Norfolk
McPherson	Nebraska's Last Dry County	300 Anderson St., McPherson County Courthouse, Tryon
Merrick	Heber Hord House	1505 16th St., Central City
	Lone Tree	U.S. 30, Central City, west edge of town
	The Mormon Trail	Junction of U.S. 30 and Neb. 92
Morrill	Camp Clarke Bridge and Sidney-Black Hills Trail	U.S. 385, north of Bridgeport, south of Platte River bridge
	Chimney Rock	U.S. 26, 3 miles west of Bridgeport
	Courthouse and Jail Rocks	Neb. 92, southwest of Bayard
	Amanda Lammie	Neb. 88, 4.5 miles south of Bridgeport
	Mud Springs	U.S. 385, southeast of Bridgeport
	Narcissa Whitman	U.S. 385, between Bridgeport and Dalton
Nance	Genoa, 1857-1859	U.S. 26, 8 miles east of Broadwater
		Neb. 39, City Park, Genoa

Nebraska Historical Markers, 2022 (Cont'd.)

County	Marker Name	Location
Nance (Cont'd.)	Mormon Pioneer Campsite..... Pawnee?	Neb. 14, 2 miles south of Fullerton Park, City Park, Genoa
Nemaha	Auburn Post Office Mural..... Brownville..... French Settlement of Julian..... Half-Breed Tract? ² Lewis and Clark Campsite: July 15, 1804..... Muir House..... The Nebraska State Teacher's Association..... Nemaha County Courthouse..... Peru State College..... Indian Captives? ² 1864 Indian Raids..... Original Townsite of Oak..... The Skirmish at Spring Creek..... Arbor Lodge..... Camp Creek Cemetery and Chapel..... First United Methodist Church of Nebraska City - Mother Church of Methodism..... Indian Treaty Monument ²	Auburn Post Office, 1320 Courthouse Ave., Auburn U.S. 136, Brownville City Park South side of West St., between 1st and 2nd streets, Julian U.S. 136, 1/2 mile east of Auburn Brownville State Recreation Area U.S. 136, Brownville Brownville Public School Courthouse grounds, Auburn On campus, Peru Oregon Trail Park, Oak Neb. 14, 9 miles north of Nelson 2 miles southeast of Oak on Oak-Ruskin Road, near Little Blue River U.S. 136, 2 miles west of Ruskin Arbor Lodge, Second and Centennial streets, Nebraska City Northeast corner of County Road P and County Road 70, Nebraska City vicinity 1023 First Ave., Nebraska City U.S. 73/75, about 3 miles west and north of courthouse corner in Nebraska City
	Old Fort Kearny..... The Kregel Windmill Factory..... Mayhew Cabin 1855..... Nebraska City..... Nebraska City-Fort Kearny Cutoff..... Nebraska Institute for the Blind..... Russell, Majors & Waddell House..... 1882 Tainage, Nebraska 1982..... U.S. Air Force Atlas Missile Site..... Pawnee Czech Hall..... Pawnee City..... Village of Stenauer..... The Texas Trail..... Wild Horse Spring..... Atlanta Prisoner-of-War Camp..... Bertrand 1885-1985..... First Site of Bethel Lutheran Church and Cemetery, June 1879..... Funk, Nebraska.....	East Central Ave., Nebraska City 1416 Central Ave., Nebraska City Neb. 2, John Brown Park, Nebraska City 2100 4th and Corso Neb. 2, northwest edge of Syracuse 824 10th Ave., Nebraska City 407 N. 14th St., Nebraska City Tainage 225 N. 56th Road, Nebraska City 1.5 miles north of DuBois on U.S. 50, west on county road Mini park, Seventh and G streets, Pawnee City 3 miles east of Stenauer Neb. 23, east edge of Madrid Neb. 61, 4.5 miles north of Grant U.S. 6/34, 1 mile northeast of Atlanta City Park, Bertrand 3 miles east of Holdrege on U.S. 6, 1/2 mile south Harmony Park, Funk

² Denotes American Indian historical marker.

Nebraska Historical Markers, 2022 (Cont'd.)

County	Marker Name	Location
Phelps (Cont'd.)	Historic Platte Valley	U.S. 183, 2 miles south of Platte River bridge
	Holdrege Silt Loam - The Nebraska State Soil	2701 Burlington St., Nebraska Prairie Museum, Holdrege
	Phelps County	County Courthouse, Holdrege
	Site of Old Sacramento	4 miles south and 4 miles east of Holdrege
Pierce	Gilman Park	City Park, Pierce
	The Meridian Highway: From Canada to Mexico	Highway 13 and 552nd Ave., south of Pierce
Platte	Old Willow Creek Bridge	City Park, Pierce
	St. John's Lutheran Church	55203 854 Rd., Pierce
	Agricultural Park	Agricultural Park, Tenth Ave. and 15th Street, Columbus
	Camp Platte	Intersection of Monastery Road and 325th Street, Columbus
	Columbus Powerhouse	3rd Ave. entrance, Powerhouse Park, Columbus
	Duncan, 1871-1971	U.S. 30, corner of Ninth and Main streets, Duncan
	Granville Cemetery	4.5 miles west and 1 mile south of Humphrey on 444th St.
	Alfred Maximilian Gruenther: 1899-1983	City Auditorium, 315 Fourth St., Platte Center
	Andrew Jackson Higgins	U.S. 81, W. Pawnee Park, Columbus
	The Lincoln Highway-Gardiner Station Section	.9 miles west of 340th Avenue on 115 Street, west of Columbus
Polk	The North Brothers	U.S. 81, adjacent to Chamber of Commerce, corner of 33rd Avenue and Seventh Street, Columbus
	The Villasar Expedition, 1720	Pawnee Park, Columbus
	West Hill Community	West Hill Cemetery, Columbus
	The Zimmerers - Irrigation Innovators	Near Lindsay Post Office, near intersection of Pine Street and 1st Street, Lindsay
	Frank Zynbach - Inventor of the Center-Pivot Irrigation Machine	Columbus Middle School, near intersection of 28th Street and Linden Drive, Columbus
	Osceola and the Early Pioneer: 1867-1967	Neb. 92, east edge of Osceola
	The Village of Polk	2 blocks north of Neb. 66 on Main Street, City Park, Polk
	The Village of Shelby	Intersection of Oak Street and Walnut Street, Shelby
	Stromsburg - The Swede Capital of Nebraska	Buckley Park (camping area), on U.S. 81, south edge of Stromsburg
	Indiana! POW Camp	323 D St., Indianapolis
	Mallaleu University	U.S. 6/34, Bartley
	McCook Army Air Base	U.S. 83, 7 miles north of McCook
George William Norris: 1861-1944	Norris Avenue, City Park, McCook	
Pawnee Woman's Grave [?]	City Park, Indianola	
Richardson	First Oil Well	Neb. 8, 5 miles west of Falls City
	Humboldt Commercial Historic District	City Square Park, 4th and Central, Humboldt
	Lewis and Clark Campsite: July 13, 1804	U.S. 159, east side of Rulo
	Missouri River	U.S. 159, east side of Rulo
	Nemaha River Falls	U.S. 159, east side of Rulo
Rock	Point of Beginning of the Public Land Surveys of the Sixth Principal Meridian	Aquatic Center, 3002 Bill Schock Blvd., Falls City
	Spring Valley Park	State line on Rulo/White Cloud Road
	Saline	U.S. 20, Newport
?Denotes American Indian historical marker	Czech Capital	Junction of Neb. 103 and Neb. 41, Wilber

Nebraska Historical Markers, 2022 (Cont'd.)

County	Marker Name	Location	
Saline (Cont'd.)	Nebraska Chautauquas	Tuxedo Park, Crete	
	Pfc. Charley Havlat	Saline County Museum, 1445 Nebr. 33, Dorchester	
	Pleasant Hill	Pleasant Hill Cemetery, County Road HHI, east of Dorchester	
	Sgt. Leodegar Schnyder	Neb. 74, northeast corner of Tobias	
	Swan City	Neb. 103, 2 miles northwest of DeWitt	
	Sarpy	Bellevue	US. 73/75, south of Bellevue
		Bellevue Log Cabin	19th and Hancock streets, Bellevue
		The Bellevue Rifle Range	College Heights Park, Kountze Memorial Drive, Bellevue
		First Presbyterian Church	101-149 W. 20th Ave., Bellevue
		First Presbyterian Church	20th Avenue and Franklin, Bellevue
Fontenelle Bank - County Courthouse		Neb. 370, Main and Mission streets, northwest corner, Bellevue	
The Great Platte Valley		I-80 rest area, westbound, Meila Hill	
Crema Fish Hatchery		South of Grema and Ak-Sar-Ben Aquarium, Schramm Recreation Area	
Missionary Society of St. Columban		1902 N. Calhoun St.	
New Pennsylvania Cemetery		1/2 mile north of US. 370 near 198th St., east of Grema	
Saunders	The Original Union Pacific Main Line through Papillion	222 N. Jefferson, Sump Library, Papillion	
	Oto Mission?	US. 73/75, south of Bellevue	
	Papillion Boy Scouts' Cabin	City Park, 200 W. Lincoln St.	
	Springfield Community Hall	104 Main St., Springfield	
	The Armour and Company Icehouse	Memphis State Recreation Area	
	Atlas D ICBM Launch Site	No public access	
	Atlas D Missile Site A (526)	Near intersection of County Road J and County Road 10	
	Atlas D Missile Site A (527)	County Road 8, Mead National Guard Atlas-11an Readiness Center	
	The Oxa-Bow Trail	US. 6, Lincoln City Water Treatment Plant, Ashland	
	Saunders County	County Courthouse, Wahoo	
Scotts Bluff	The Yuan Oto Indian Village	Neb. 92, just south of Yutan	
	The Great Smoke/Horse Creek Treaty	US. 26, 3 miles southeast of Henry	
	Fort Mitchell, 1864-1867	US. 92, 4 miles northwest of junction with Neb. 71, west of Scottsbluff	
	Scottsbluff Army Airfield	Scotts Bluff County Airport	
	Rebecca Wimers	US. 26, 2 miles east of Scottsbluff	
	Beaver Crossing Nebraska	City Park, Beaver Crossing	
	The Beaver Crossing Mill	City Park, Beaver Crossing	
	The Big Blue River	I-80 rest area, eastbound, Millford	
	Historic Millford	City Park, 600 block of 2nd St., Millford	
	Plum Creek Prairie	US. 34, east edge of Seward	
Seward	Seward, Nebraska's Fourth of July City	County Courthouse, Seward	
	Standing Bear and the Ponca Tribe	I-80 rest area, eastbound, mile marker 381, Millford	
	Tall Grass Prairie	I-80 rest area, westbound, Goehner	
	Sheridan	Antioch; Porash Boom-Town	
		Neb. 2, west of Antioch	

²Denotes American Indian historical marker.

Nebraska Historical Markers, 2022 (Cont'd.)

County	Marker Name	Location
Sheridan (Cont'd.)	Japanese Balloon Bombs	Approximately 15 miles north of Ellsworth on Neb. 27
	Lone Willow	Cowboy Trail and 190th Lane, east of Gordon
	Rushville	Main Street Park, Rushville
	Mari Sandoz - 1896-1966	Neb. 27, 30 miles south of Gordon
	Camp Sheridan and Spotted Tail Agency	U.S. 20, Hay Springs
	Spade Ranch	Neb. 27, Ellsworth
Sherman	Austin	Neb. 58, 7 miles northwest of Rockville
	Dead Horse Creek	Neb. 92, southwest of Loup City
	Jenner's Park	Jenner's Park, Loup City
	Loup City Riot, 1934	County Courthouse, Loup City
Sioux	The Cheyenne Outbreak ²	U.S. 20, 1 mile southwest of Fort Robinson
	Coffee Siding	U.S. 20, 1 mile east of Wyoming line
	Fighting in the Buttes	Fort Robinson State Park
	Fort Laramie-Fort Robinson Trail	Neb. 29, 11 miles south of Harrison
	Village of Harrison	U.S. 20 and Kate Street, Harrison
Stanton	Stanton County	U.S. 275, 3 miles west of Pilger
Thayer	Bruning Army Air Field	Neb. 4, milepost 118.5, southeast of Bruning
	The Forty-Niner Trail	Thayer County Museum, Belvidere
	Friedensau	U.S. 136, 2 miles east of junction with Neb. 5, near Deshler
	The Hebron CCC and POW Camps	Riverside Park, Hebron
Thayer County	Thayer County	Thayer County Courthouse, Hebron
Thomas	The Hautmann Sisters	Main and Walnut, west side of County Courthouse, Thedford
	The Sandhills	Junction of U.S. 83 and Neb. 2, east of Thedford
	Village of Halsey	Village Park, Halsey
Thurston	Omaha Tribe ²	U.S. 75, Macy
	Susan LaFlesche Picotte Memorial Hospital ²	North of junction of U.S. 77 and Neb. 94, Walthill
	Susan LaFlesche Picotte Memorial Hospital ²	In Walthill at the site
	Winnabago Scouts ²	U.S. 77 Bison Turnout, 1/2 mile north of Winnabago
Valley	Arcadia Centennial, 1885-1985	Neb. 70, west edge of Arcadia
	Arcadia Congregational Church	Hill and Bridge Streets, Arcadia
	Blizzard of 1888	Neb. 70, 9 miles south of Ord
	Calamus Townsite	2.5 miles north of Elyria on road to Fort Hartsuff
	Fort Hartsuff: 1874-1881	Neb. 11, east edge of Elyria
	Fort Hartsuff State Historical Park	Neb. 11, 3 miles north of Elyria on Fort Hartsuff Road
	Evelyn Sharp	Ord Airport, Ord
	St. Mary's Catholic Church	Neb. 11, east edge of Elyria
Washington	Fort Atkinson	U.S. 73, Fort Calhoun
	Fort Calhoun	Fort Atkinson State Historical Park, Fort Calhoun
	Fort Calhoun Schools at Washington Square	11th and Monroe streets, Fort Calhoun

² Denotes American Indian historical marker.

Nebraska Historical Markers, 2022 (Cont'd.)

County	Marker Name	Location
Washington (Cont'd.)	Brewster Cemetery.....	2.5 miles west of U.S. 30 on County Road 26
	Congregational Church of Blair.....	16th and Colfax streets, Blair
	Cunning City Cemetery and Nature Preserve.....	3.5 miles north of Blair on U.S. 173 and 1/2 mile west on county road
	DeSoto Townsite.....	U.S. 73, Omaha Public Power District plant north of Fort Calhoun
	Lewis and Clark Campsite: July 30 - August 2, 1804.....	Fort Atkinson State Historical Park
	Lewis and Clark Campsites: August 3-4, 1804.....	YMCA, 1278 Wilbur St., Blair
	Marshall Nurses.....	Southwest intersection of Hwy 30 and County Rd. 15, 2.5 miles east of Arlington
	Steamboat Bertrand.....	Iowa U.S. 30, DeSoto National Wildlife Refuge
	The Death of Marshal Suverkrubbe.....	U.S. 75 and Washington Street, Fort Calhoun
	Wayne.....	Neb. 35, at airport east of Wayne
Webster	Wayne State College.....	Neb. 15, west side of Bentback Hall, Wayne State College
	Burlington Depot.....	Corner of Seward and Welch streets, Red Cloud
	Gather Childhood Home.....	Third Avenue and Walnut Street, Red Cloud
	Willa Cather Memorial Prairie.....	U.S. 281, 6 miles south of Red Cloud
	Catherland.....	U.S. 281, Neb. 4, 14 miles north of Red Cloud
	Cowles Consolidated School.....	Fourth and Adams streets, Cowles
	Emmanuel Lutheran Church, 1904-1952.....	8 miles north, 2.3 miles west of junction of U.S. 136 and Neb. 78
	Grace Episcopal Church.....	Sixth Avenue and Cedar Street, Red Cloud
	Red Cloud, 1871-1971.....	Corner of Third Avenue and Webster St., Red Cloud
	Republican Pawnee Village.....	Neb. 78, Guide Rock
Whedler..	School District 35, "The Killough School".....	7 miles north of Guide Rock on Neb. 78, 2 miles east, 1.5 miles north
	St. Juliana Falconetti Catholic Church.....	Third Avenue and Walnut Street, Red Cloud
	Benjamin Wagoner Memorial Cemetery.....	4 miles south on U.S. 281, then 3.75 miles east from Red Cloud
	Webster County, 1871-1971.....	U.S. 281, Red Cloud
	Pibel Lake Recreation Area.....	Pibel Lake Recreation Road, 1 mile east of U.S. 281
	Bradshaw.....	Village Park, 400 Lincoln Ave., Bradshaw
	Henderson Monomitic Centennial 1874-1974.....	Henderson
	Henderson, Nebraska, Centennial - 1887-1987.....	City Park, 14th and Cedar streets, Henderson
	Nebraska 4-H Clubs Began in York County.....	York County Fairgrounds on lawn of 4-H Building, York
	Nebraska City - Fort Kearny Cut-off.....	I-80 rest area, eastbound, York
Nebraska City - Fort Kearny Cut-off.....	I-80 rest area, westbound, York	
Porcupine Ranch.....	I-80 rest area north of I-80, exit 342	

² Denotes American Indian historical marker.

Nebraska Historical Organizations, 2022*

City	Name	Address
Ainsworth	Brown County Historical Society	43026 Finch Road, Ainsworth, NE 69210
	Seller's Barton Log Cabin Museum	355 N. Main, Ainsworth, NE 69210
Albion	Boone County Historical Society	1025 W. Fairview, P.O. Box 414, Albion, NE 68620
Allen	Dixon County Historical Society and Museum	Box 95, Allen, NE 68710
Alliance	Knight Museum and Sandhills Center	908 Yellowstone, P.O. Box D, Alliance, NE 69301
Arapahoe	Furnas-Gosper Historical Society and Museum	401 Nebraska Ave., 42751 Road 732, Arapahoe, NE 68922-0303
Arthur	Arthur County Historical Society	Courthouse Museum, P.O. Box 115, Arthur, NE 69121-0134
Ashland	Saline Ford Historical Preservation Society	26259 W. Park Highway, Ashland, NE 68003
	Strategic Air and Space Museum	28210 W. Park Highway, Ashland, NE 68003
Ashton	Polish Heritage Center	226 W. Carleton, P.O. Box 3, Ashton, NE 68817
Atkinson	Sturdevant-McKee Foundation and Museum	308 S. Main St., P.O. Box 225, Atkinson, NE 68713-0145
Auburn	Nemaha Valley Museum Inc.	1423 19th St., P.O. Box 25, Auburn, NE 68305
Aurora	Edgerton Explorit Center	208 16th St., Aurora, NE 68818
	Hamilton County Historical Society - Plainsman Museum	210 16th St., Aurora, NE 68818
Bancroft	John G. Nehardt State Historic Site	301 W. Elm St., P.O. Box 344, Bancroft, NE 68004-0344
Bartlett	Wheeler County Historical Society - Courthouse Museum	P.O. Box 194, Bartlett, NE 68622
Bassett	Rock County Historical Society	P.O. Box 32, Bassett, NE 68714
Bayard	Bayard Depot Museum	103 S. Main St., P.O. Box 345, Bayard, NE 69334-0345
	Chimney Rock National Historic Site - Abbott Visitor Center	9822 Road 75, P.O. Box F, Bayard, NE 69334-0680
Beatrice	Gage County Heritage Preservation	721 Grant, Beatrice, NE 68310
	Gage County Historical Society Museum	101 N. Second St., P.O. Box 793, Beatrice, NE 68310-0793
	Hornstead National Historic Park	8523 W. State Highway 4, Beatrice, NE 68310
	Main Street Beatrice	204 4th St., P.O. Box 125, Beatrice, NE 68310
Bellevue	Sarpy County Historical Society	2402 Clay St., Bellevue, NE 68005
Belvidere	Thayer County Historical Society and Museum	311 Seventh St., Belvidere, NE 68315
Benkelman	Dundy County Historical Society	522 Arapahoe, P.O. Box 511, Benkelman, NE 69021
Bennington	Bennington Historical Society	P.O. Box 15, Bennington, NE 68007
Blair	Blair Historic Preservation Alliance	P.O. Box 94, Blair, NE 68008
Boys Town	Father Flanagan's Boys' Home Hall of History	14057 Flanagan Blvd., Boys Town, NE 68010
Brewster	Blaine County Historical Society	43007 Schipporeit Road, Brewster, NE 68821
Bridgeport	Pioneer Trails Museum	East Highway 385, Bridgeport, NE 69336
Broken Bow	Custer County Historical Society	445 S. Ninth Ave., P.O. Box 354, Broken Bow, NE 68822-0354
Brownville	Brownville Historical Society	131 Main St., P.O. Box 1, Brownville, NE 68321
	Captain Menwerther Lewis Foundation	P.O. Box 145, Brownville, NE 68321
Burchard	Harold Lloyd Foundation of Burchard, Nebraska	207 Otsee St., Burchard, NE 68323
Burwell	Fort Hartsuff State Historical Park	82036 Fort Ave., Burwell, NE 68823
	Garfield County Historical Society	737 H St., Burwell, NE 68823
Butte	Butte Community Historical Center and Museum	721 First St., Butte, NE 68722

* Source: History Nebraska.

Nebraska Historical Organizations, 2022 (Cont'd.)

City	Name	Address
Cairo	Cairo Roots Research Museum	305 Said St., Cairo NE 68824
Callaway	Seven Valleys Historical Society and Museum	607 S. Wymore, Callaway, NE 68825
Cambridge	Cambridge Museum	612 Penn St., P.O. Box 129, Cambridge, NE 69022
Central City	Merrick County Historical Society and Museum	211 E. St., Central City, NE 68826
Chadron	Dawes County Historical Society and Museum	341 Country Club Road, P.O. Box 1319, Chadron, NE 69337-1319
	Eleanor Barbour Cook Museum of Geology	Chadron State College, 1000 Main St., Chadron, NE 69337
	Mari Sandoz High Plains Heritage Center	Chadron State College, 1000 Main St., Chadron, NE 69337
	Museum of the Fur Trade	6521 Highway 20, P.O. Box 1276, Chadron, NE 69337
Chappell	Chappell Museum Association - Deuel County Historical Society	P.O. Box 324, Chappell, NE 69129-0324
Clarkson	Clarkson Historical Society	221 Pine St., P.O. Box 121, Clarkson, NE 68629
Clay Center	Clay County Historical Society and Museum	316 W. Glenville St., P.O. Box 191, Clay Center, NE 68933-0201
Columbus	Platte County Historical Society	2916 16th Street, P.O. Box 31, Columbus, NE 68602
Comstock	Doose Sod House	80560 Oak Grove Road, Comstock, NE 68828
	The Kekiac Museum and Pirate Cove	46331 804 A Road, Comstock, NE 68828
Cozad	10th Meridian Museum	218 E. Eighth St., P.O. Box 355, Cozad, NE 69130
	Robert Henri Museum	218 E. Eighth St., P.O. Box 355, Cozad, NE 69130
Crawford	Crawford Historical Society and Museum	339 Second St., P.O. Box 333, Crawford, NE 69339
	Fort Robinson Museum	3200 W. Highway 20, P.O. Box 304, Crawford, NE 69339-0304
	Hudson-Meng Education and Research Center	1811 Meng Drive, Crawford, NE 69339
	Trailside Museum - Fort Robinson State Park	Highway 20, P.O. Box 462, Crawford, NE 69339-0462
Creighton	Creighton Historical Center, Inc.	P.O. Box 538, Creighton, NE 68729
Crete	Boswell Observatory Museum, Doane College	1014 Boswell Ave., Crete, NE 68333
	Crete Heritage Society - Historic Bickel Farmstead	800 West 13th St., P.O. Box 304, Crete, NE 68333
	Nebraska Preservation Network	841 Forest Ave., Crete, NE 68333
Curtis	Frontier County Historical Society	P.O. Box 242, Curtis, NE 69025-0242
Dakota City	Dakota County Historical Society	P.O. Box 971, Dakota City, NE 68731
Dalton	Dalton Historical Society	P.O. Box 353, Dalton, NE 69131
David City	Bone Creek Museum of Agrarian Art	575 E. St., David City, NE 68632
	Butler County Historical Society	3861 MN Road, David City, NE 68632
Dawson	Pennsylvania Colony of Nebraska Historical Society	71329 638 Ave., Dawson, NE 68337
Decatur	Decatur Historical Committee	400 W. Eighth St., Decatur, NE 68020
Denton	Denton Community Historical Society	P.O. Box 405, Denton, NE 68339
DeWitt	DeWitt Historical Society and Museum	15124 N. Blue Ridge Road, DeWitt, NE 68341
Dorchester	Milford Area Historical Society	1479 County Road C, Dorchester, NE 68343
Elgin	Elgin Historical Society	360 Park St., P.O. Box 161, Elgin, NE 68636-0161
Elkhorn	Elkhorn Historical Society	P.O. Box 187, Elkhorn, NE 68022
Elmwood	Bess Streeter Aldrich House Foundation / Bess Streeter Aldrich Museum	204 East F. St., P.O. Box 167, Elmwood, NE 68349-0172
Fairbury	Fairbury City Museum	1128 Elm St., Fairbury, NE 68352
	Rock Creek Station State Historical Park	57426 710 Road, Fairbury, NE 68352

Nebraska Historical Organizations, 2022 (Cont'd.)

City	Name	Address
Fairmont	Fairmore County Historical Society and Museum.....	600 Sixth Ave., P.O. Box 333, Fairmont, NE 68354
Falls City	John P. Falter Museum.....	P.O. Box 234, Falls City, NE 68355
	Richardson County Historical Society and Museum.....	1401 Chase St., P.O. Box 45, Falls City, NE 68355
	Richardson County Military History Museum.....	1700 Stone St., Falls City, NE 68355
Fort Calhoun	Fort Atkinson State Historical Park.....	P.O. Box 240, Fort Calhoun, NE 68023-0240
	Washington County Historical Association, Frahm House Museum.....	P.O. Box 25, Fort Calhoun, NE 68023
Franklin	Franklin County Historical Society.....	1309 H Road, Franklin, NE 68939
Fremont	Dodge County Historical Society - May Museum.....	1645 N. Nye Ave., P.O. Box 766, Fremont, NE 68025-0766
	Nebraska Railroad Museum -	
	National Railway Historical Society.....	1835 N. Somers Ave., Fremont, NE 68025
Friend	Friend Historical Society.....	P.O. Box 174, Friend, NE 68359
Fullerton	Nance County Historical Society.....	P.O. Box 333, Fullerton, NE 68638
	Nance County Veterans Memorial and Military Resource Center.....	825 N. 3rd St., Fullerton, NE 68638
Geneva	Strang Museum.....	612 N. Eighth St., Geneva, NE 68361
Genoa	Genoa Historical Museum.....	P.O. Box 279, Genoa, NE 68640-0279
	Genoa U.S. Indian School Foundation and Museum.....	P.O. Box 382, Genoa, NE 68640-0382
Gering	Legacy of the Plains Museum.....	2930 Old Oregon Trail, Gering, NE 69341
	Oregon Trail Museum Association -	
	Scotts Bluff National Monument.....	190276 Highway 92, P.O. Box 27, Gering, NE 69341-0027
Gibbon	Gibbon Heritage Center - Soldiers Free Homestead Colony.....	411 Lawn Ave., Gibbon, NE 68840
Gordon	Main Sandow Room Museum.....	117 N. Main St., P.O. Box 237, Gordon, NE 69343-0237
	Sheridan County Historical Society.....	512 N. Elm St., Gordon, NE 69343-1356
	Tri-State Old Time Cowboys' Museum.....	Wanship Park, Fourth and Oak streets, P.O. Box 202, Gordon, NE 69343-0202
Gothenburg	Gothenburg Pony Express Historical Society.....	P.O. Box 263, Gothenburg, NE 69138
	Sod House Museum.....	1617 Ave. A, Gothenburg, NE 69138
Grand Island	Hall County Historical Society.....	P.O. Box 1683, Grand Island, NE 68802
	Stuhr Museum of the Prairie Pioneer.....	3133 W. Highway 34, Grand Island, NE 68801
Grant	Perkins County Historical Society and Museum.....	605 Central Ave. P.O. Box 562, Grant, NE 69140
Greeley	Greeley County Historical Society Courthouse Museum.....	P.O. Box 6, Greeley, NE 68842
Greenwood	Greenwood Historical Society Depot Museum.....	440 Broad St., P.O. Box 1, Greenwood, NE 68366
Harrisonburg	Banner County Historical Society.....	200 N. Pennsylvania, P.O. Box 74, Harrisonburg, NE 69345
	Agate Fossil Beds National Monument.....	301 River Road, Harrison, NE 69346-2734
	Sioux County Historical Society and Museum.....	142 Main St., P.O. Box 312, Harrison, NE 69346-0312
Hartington	Cedar County Historical Society.....	304 W. Franklin, P.O. Box 181, Hartington, NE 68739
Hastings	Adams County Historical Society.....	1330 N. Burlington Ave., P.O. Box 102, Hastings, NE 68901-0102
	Hastings Museum of Natural and Cultural History.....	1330 N. Burlington Ave., P.O. Box 1286, Hastings, NE 68901-1286
Henderson	Henderson Heritage and Tourism, Inc.	P.O. Box 336, Henderson, NE 68371
Holdrege	National Sod House Society.....	P.O. Box 592, Holdrege, NE 68949
	Phelps County Historical Society Nebraska Prairie Museum.....	2701 Burlington St., P.O. Box 164, Holdrege, NE 68949-0164
Howells	Howells Historical Society.....	124 Mamon St., Howells, NE 68641

Nebraska Historical Organizations, 2022 (Cont'd.)

City	Name	Address
Humboldt	Quad County Historical and Research Society	1160 Lincoln St, Humboldt, NE 68376
Hyannis	Grant County Historical Society Museum	105 E. Harrison, Hyannis, NE 69350
Imperial	Chase County Historical Society and Museum	P.O. Box 582, Imperial, NE 69033
Indianola	Indianola Historical Society	P.O. Box 338, Indianola, NE 69034
Johnson	The Treasure House, Coryell Park	73203 633rd Ave., Johnson, NE 68378
Kearney	Buffalo County Historical Society - Trails and Rails Museum	710 W. 11th St., P.O. Box 523, Kearney, NE 68847-0523
	Fort Kearny State Historical Park	1020 V Road, Kearney, NE 68847
	The Frank House	2010 W. 24th St., Kearney, NE 68847
	The Great Platte River Road Archaic Monument	3060 E. 1st St., Kearney, NE 68847
	Kearney Area Children's Museum	5827 Fourth Ave., Kearney, NE 68847
	Nebraska Firefighters Museum and Education Center	2434 E. First St., Kearney, NE 68847
Kimball	Plains Historical Society	816 E. 3rd St., Kimball, NE 69145
Leigh	House of Yesteryear	South Beech St., P.O. Box 341, Leigh, NE 68643-0341
Lewellen	Ash Hollow State Historic Park	P.O. Box 70, Lewellen, NE 69147
Lexington	Dawson County Historical Society and Museum	805 N. Taft, P.O. Box 369, Lexington, NE 68850-0369
	Heartland Museum of Military Vehicles	606 Heartland Road, Lexington, NE 68850
Lincoln	American Historical Society of Germans from Russia	631 D St., Lincoln, NE 68502-1199
	Office of the Capitol Commission	Nebraska State Capitol, P.O. Box 94696, Lincoln, NE 68509-4696
	Farview - William Jennings Bryan House	4900 Summer St., Lincoln, NE 68506
	Great Plains Art Museum, Center for Great Plains Studies	1155 Q St., P.O. Box 880214, Lincoln, NE 68588-0250
	Robert Hillestad Textile Gallery	UNL East Campus, 234 Home Economics Building, Lincoln, NE 68583-0802
	History Nebraska	1500 R St., Lincoln, NE 68501-2554
	International Quilt Study Center and Museum	1523 N. 33rd St., Lincoln, NE 68583
	Thomas P. Kennard House	1627 H St., Lincoln, NE 68501-2554
	Lester F. Larsen Tractor Test and Power Museum	UNL East Campus, 35th and Fair streets, Lincoln, NE 68503
	Lincoln Children's Museum	1420 P St., Lincoln, NE 68508
	Lincoln Children's Zoo	1222 S. 27th St., Lincoln, NE 68502
	Lincoln Historic Preservation Commission	City/County Building, 555 S. 10th St., #210 Lincoln, NE 68508
	Lux Center for the Arts	2601 N. 48th St., Lincoln, NE 68504
	Museum of Nebraska History	131 Centennial Mall North, P.O. Box 82554, Lincoln, NE 68501-2554
	National Museum of Roller Skating	4730 South St., Lincoln, NE 68506-6579
	Nebraska Department of Economic Development, Travel and Tourism Division	131 Centennial Mall South, P.O. Box 98907, Lincoln, NE 68508
	Nebraska Game and Parks Commission	2200 N. 33rd St., P.O. Box 30370, Lincoln, NE 68503
	Nebraska Humanities Council	215 Centennial Mall South, Ste. 500, Lincoln, NE 68508
	Nebraska National Guard Historical Society Museum	1300 Military Road, Lincoln, NE 68508
	Nebraska State Historical Society Foundation	Kimman-Oldfield Site, 1010, 128 N. 13th St., Lincoln, NE 68508
	Preservation Association of Lincoln	c/o Rogers House, 2145 B St., Lincoln, NE 68502
	Sheldon Museum of Art	P.O. Box 880300, Lincoln, NE 68588-0300
	United Church of Christ - Department of History and Archives, Nebraska Conference	3151 South St., #B, Lincoln, NE 68508

Nebraska Historical Organizations, 2022 (Cont'd.)

City	Name	Address
Lincoln (Cont'd.)	Nebraska Wesleyan University, 3533 Landmark Circle, Lincoln, NE 68504 Special Collections Department, University of Nebraska-Lincoln, 29 Love Library, P.O. Box 884100, Lincoln, NE 68588-0410	
	University of Nebraska-Lincoln Botanical Garden & Arboretum.....	1309 N. 17th St., Lincoln, NE 68588-0609
	University of Nebraska State Museum.....	307 Morrill Hall, Lincoln, NE 68588-0338
Lodgepole.	Museum of American Speed.....	599 Oak Creek Drive, P.O. Box 81906, Lincoln, NE 68501
Lodgepole.	Lodgepole Depot Museum.....	722 McCall St., Lodgepole, NE 69149
Long Pine	Long Pine Heritage Society - Heritage House Museum.....	199 W. 3rd St., P.O. Box 335, Long Pine, NE 69217
Loop City	Sherman County Historical Society and Museum.....	433 S. 7th St., P.O. Box 362, Loop City, NE 68853
Macy	Omaha Nation Cultural Preservation Committee.....	P.O. Box 428, Macy, NE 68039-0382
Madison	Madison County Historical Society and Museum.....	210 W. 3rd St., P.O. Box 708, Madison, NE 68748-0708
McCook	High Plains Historical Society and Museum.....	421 Norris Ave., McCook, NE 69001
	McCook Army Air Base Historical Society.....	P.O. Box B-29, McCook, NE 69001
McCool Junction	Senator George Norris State Historic Site.....	706 Norris Ave., McCook, NE 69001-3142
Merriman	Iron Horse Station.....	505 E. O St., P.O. Box 126, McCool Junction, NE 68401-0126
	Eve Bowring Visitor Center - Bowring Ranch State Historic Park.....	P.O. Box 38, Merriman, NE 69218-0038
Minden	Kearney County Historical Society and Historical Museum.....	713 S. Minden Ave., Minden, NE 68959
	Harold Warp Pioneer Village Foundation.....	138 E. Highway 6, Minden, NE 68959
Morrill	Village Museum of Morrill.....	215 1/2 Adams, Morrill, NE 69358
Mullen	Hooker County Historical Society.....	P.O. Box 312, Mullen, NE 69152-0185
Murdock	Murdock Historical Society and Museum.....	9014 310th St., Murdock, NE 68407-2206
Naper	Naper Historical Society.....	P.O. Box 72, Naper, NE 68755
Naponee	Naponee Historical Society.....	P.O. Box 128, Naponee, NE 68960-0128
Nebraska City	Arbor Day Farm.....	2611 Arbor Ave., Nebraska City, NE 68410
	Arbor Lodge State Historical Park.....	2600 Arbor Ave., P.O. Box 15, Nebraska City, NE 68410
	Civil War Veterans Museum.....	910 First Corso, Nebraska City, NE 68410
	The Nebraska City Museum of Firefighting.....	1320 Central Ave., P.O. Box 376, Nebraska City, NE 68410
	Kregel Windmill Factory Museum.....	1416 Central Ave., Nebraska City, NE 68410
	Mayhew Cabin and Historical Village Foundation.....	2012 4th Corso, Nebraska City, NE 68410-2604
	Missouri River Basin Lewis and Clark Interpretive Trail and Visitor Center.....	100 Valmont Dr., P.O. Box 785, Nebraska City, NE 68410
	Nebraska City Historical Society.....	P.O. Box 175, Nebraska City, NE 68410
	Nebraska City Museums Association.....	917 Wildwood Lane, Ste. F, Nebraska City, NE 68410
	River Country Nature Center.....	116 S. 6th St., P.O. Box 435, Nebraska City, NE 68410
	Wildwood Center.....	420 Steinhart Park Road, Nebraska City, NE 68410
Neigh.	Antelope County Historical Society and Museum.....	104 E. 7th St., Neigh, NE 68756
	Neigh Mill State Historic Site.....	N. Street and Wylie Drive, P.O. Box 271, Neigh, NE 68756-0271
Niobrara	Niobrara Historical Society Museum.....	89054 519 Ave., Niobrara, NE 68760
	Ponca Tribe Museum.....	2548 Park Ave., Niobrara, NE 68760

Nebraska Historical Organizations, 2022 (Cont'd.)

City	Name	Address
Norfolk	Elkhorn Valley Historical Society Museum and Research Center	515 Queen City Blvd., Norfolk, NE 68702
North Platte	Buffalo Bill Ranch State Historical Park	2921 Scouts Rest Ranch Road, North Platte, NE 69101
	Cody Park Railroad Museum	1400 N. Jeffers, North Platte, NE 69101
	Fit. McPherson National Cemetery	12004 S. Spur 56A, North Platte, NE 69151
	Lincoln County Historical Society and Museum	2403 N. Buffalo Bill Ave., North Platte, NE 69101
Oakland	Swedish Heritage Center	414 N. Osorn Ave., Oakland, NE 68045
Odell	Old West Trails Center	301 Main St., P.O. Box 169, Odell, NE 68415
Ogallala	Nebraska National Historical Society - Mansion on the Hill	1004 W. 10th St., P.O. Box 5, Ogallala, NE 69153
	Nebraska National Trails Museum Foundation	Box 268, Ogallala, NE 69153
	Douglas County Historical Society, Crook House Museum	5730 N. 30th St. #11B, Omaha, NE 68111-1657
Omaha	The Durham Museum	801 S. 10th St., Omaha, NE 68108
	El Museo Latino	4701 S. 25th St., Omaha, NE 68107
	Florence Historical Foundation	P.O. Box 12331, Omaha, NE 68112
	Gerard R. Foel Conservation Center	1326 S. 32nd St., Omaha, NE 68105
	Great Plains Black History Museum	2221 N. 24th St., Omaha, NE 68110
	Historic Florence Mill	5215 Jackson St., Omaha, NE 68106-1331
	Joslyn Art Museum	2200 Dodge St., Omaha, NE 68102
	Joslyn Castle Trust, Inc.	3902 Davenport St., Omaha, NE 68131
	Landmarks Heritage Preservation Commission	1819 Farmam St., Ste. 1110, Omaha, NE 68183
	Mexican American Historical Society of the Midlands	4913 S. 25th St., Omaha, NE 68107
	Mormon Trail Center at Historic Winter Quarters	3215 State St., Omaha, NE 68112
	Nebraska Jewish Historical Society and Riekes Museum	333 S. 132nd St., Omaha, NE 68154
	Omaha Children's Museum	500 S. 20th St., Omaha, NE 68102
	Omaha's Henry Doody Zoo and Aquarium	3701 S. 10th St., Omaha, NE 68107
	Omaha Home For Boys Visitors Center History Museum	4343 N. 52nd St., Omaha, NE 68104-2895
	Servants of Mary Archives	7400 Military Ave., Omaha, NE 68134
	Sokol South Omaha Czechoslovak Museum	2021 U St., Omaha, NE 68107-3666
	Trinity Cathedral Historical Society	113 N. 18th St., Omaha, NE 68102-4969
	University Archives - University Library	University of Nebraska at Omaha, 6001 Dodge St., Omaha, NE 68182
O'Neill	Holt County Historical Society	401 E. Douglas, O'Neill, NE 68763
Orchard	Orchard Historical Society	225 Windom St., P.O. Box 133, Orchard, NE 68764
Ord	Valley County Historical Society and Museum	115 S. 16th St., P.O. Box 101, Ord, NE 68862
Orleans	Harlan County Museum	P.O. Box 187, Orleans, NE 68956
Oscola	Polk County Historical Society and Museum	Hawkeye Street, P.O. Box 565, Oscola, NE 68651
Oshkosh	Historical Society of Garden County	P.O. Box 193, Oshkosh, NE 69154
Papillion	Papillion Area Historical Society	242 N. Jefferson St., Papillion, NE 68046
Pawnee City	Pawnee City Historical Society and Museum	East Highway 8, P.O. Box 33, Pawnee City, NE 68420
	Thurston County Heritage Museum	500 Ivan St., P.O. Box 624, Pender, NE 68047-0624
Perry	Perry Historical Foundation and Museum	P.O. Box 243, Perry, NE 68421
Pierce	Pierce Historical Society and The Pierce Museum	P.O. Box 122, Pierce, NE 68767-0122
Plainview	Plainview Historical Society	302 S. Main, P.O. Box 495, Plainview, NE 68769

Nebraska Historical Organizations, 2022 (Cont'd.)

City	Name	Address
Plattsmouth	Clats County Historical Society and Museum	646 Main St., Plattsmouth, NE 68048
	Plattsmouth Conservancy	437-1 Main St., Plattsmouth, NE 68048
Ponca	Ponca Historical Society	P.O. Box 403, Ponca, NE 68770
	Potter Historical Museum	7908 Road 32, Potter, NE 69156
Ravenna	Historical Society of Ravenna	210 Grand Ave., P.O. Box 33, Ravenna, NE 68869
Red Cloud	Webster County Historical Museum	721 W. Fourth St., P.O. Box 464, Red Cloud, NE 68970
	Willia Cather State Historic Site	413 N. Webster St., Red Cloud, NE 68970
Royal	Ashfall Fossil Beds State Historical Park	86950 517 Ave., Royal, NE 68773
Schuyler	Schuyler Historical Society	209 East 11th St., Schuyler, NE 68661
Scribner	Musbach Museum of Scribner	P.O. Box 136, Scribner, NE 68057-0136
	Nebraska National Guard Museum	201 N. 8th, Seward, NE 68434
Seward	Seward County Historical Society and Museum	1500 Main St., Seward, NE 68434
	Shelton Historical Society	P.O. Box 444, Shelton, NE 68876
Shelton	Cheyenne County Historical Association	P.O. Box 596, Sidney, NE 69162
Sidney	Keya-Paha County Historical Society and Museum	305 Courthouse Drive, P.O. Box 334, Springview, NE 68778
Springview	Howard County Historical Society	P.O. Box 1, St. Paul, NE 68873
St. Paul	Museum of Major League Baseball	619 Howard Ave., St. Paul, NE 68873
Stanton	Historical Society of Stanton County, Inc.	P.O. Box 934, Stanton, NE 68779-0234
Steinauer	Steinauer Heritage House	602 Main St., Steinauer, NE 68441
Stratton	Little House Museum, Inc.	908 Hartford St., P.O. Box 207, Stratton, NE 69043
Stuart	White Horse Heritage Village Museum	46376 879th Road, Stuart, NE 68780
Superior	Nuckolls County Historical Society and Museum	612 E. Sixth St., Superior, NE 68978
	Sutton Historical Society	P.O. Box 92, Sutton, NE 68979
Sutton	Orore County Museum Society	366 Poplar, P.O. Box 58, Syracuse, NE 68446
Syracuse	Table Rock Historical Society and Museums	P.O. Box 194, Table Rock, NE 68447
Table Rock	St. Michael's Historical Society	309 Third Street, Ste. 1, Tarnox, NE 68642
Tarnox	Loup County Historical Society and Museum	P.O. Box 137, Taylor, NE 68879
Taylor	Johnson County Museum	231 Lincoln St., Tecumseh, NE 68450
Tecumseh	Burt County Museum	319 N. 13th St., P.O. Box 125, Tekamah, NE 68061-0125
	Thomas County Historical Society and Museum	P.O. Box 224, Theadford, NE 69166
Theadford	Saline County Historical Society and Museum	561 County Road S, Tobias, NE 68453
Tobias	Hitchcock County Historical Society and Museum	313 E. First St., P.O. Box 511, Trenton, NE 69044-0511
Trenton	McPherson County Historical Society	36210 Muldecker Road, Tryon, NE 69167
Tryon	Cherry County Historical Society and Museum	P.O. Box 284, Valentine, NE 69201
Valentine	Valley Community Historical Museum	218 W. Alexander, Valley, NE 68064
Valley	Verdigris Heritage Museum Complex	87919 514th Ave., Verdigris, NE 68783
Verdigris	Saunders County Historical Society and Museum	240 N. Walnut, Wahoo, NE 68066
Wahoo	Wakarusa County Historical Society and Museum	206 W. Third, Wakefield, NE 68784
Wakefield	Wakarusa County Historical Society and Museum	505 Matthewson St., P.O. Box 395, Walthill, NE 68067-0395
Walthill	Susan LaPlesche Peorite Center	702 Lincoln St., P.O. Box 83, Wayne, NE 68787
Wayne	Wayne County Historical Society and Museum	

Nebraska Historical Organizations, 2022 (Cont'd.)

City	Name	Address
Weeping Water.....	Weeping Water Historical Society and Heritage House Museum Complex.....	215 W. Eldora St., P.O. Box 43, Weeping Water, NE 68463
West Point.....	Cuming County Historical Society and Museum.....	130 North River, West Point, NE 68788
Wilber.....	Czech Heritage Room.....	419 W. Third St., P.O. Box 803, Wilber, NE 68465
Wilber.....	Czech Museum.....	102 W. Third St., P.O. Box 7, Wilber, NE 68465-0253
Winnebago.....	Angel DeCora Museum and Research Center.....	601 East College Drive, P.O. Box 687, Winnebago, NE 68071
Winnetoon.....	Winnetoon Historical Society.....	P.O. Box 94, Winnetoon, NE 68789
Wisner.....	Wisner Heritage Museum Society.....	920 Avenue L, P.O. Box 842, Wisner, NE 68791
Wymore.....	Great Plains Welsh Heritage Center.....	307 S. Seventh St., P.O. Box 253, Wymore, NE 68466
Wymore.....	Wymore Train Station Museum.....	116 S. 7th St., Wymore, NE 68466
York.....	Anna Bernis Palmer Museum.....	211 E. Seventh St., York, NE 68467
York.....	York County Historical Association.....	2329 Nebraska Ave., P.O. Box 81, York, NE 68467-0081
York.....	Wessels Living History Farm.....	5520 S. Lincoln Ave., York, NE 68467
Yutan.....	Yutan Historical Society.....	744 County Road N, Yutan, NE 68073

Commission on Indian Affairs

Office Address: State Capitol, Sixth Floor, P.O. Box 94981, Lincoln, NE 68509-4981, phone (402) 471-3475, fax (402) 471-3392, website — www.indianaffairs.state.ne.us

Executive Director: Judi M. gaiashkibos

Statutory Reference: 81-2501

The Commission on Indian Affairs, established in 1971, monitors legislation and coordinates activities among tribes, organizations and state and federal agencies. Its members serve to promote Indian rights and address problems common to Nebraska Indians.

The commission consists of 14 American Indians living in Nebraska appointed by the governor to four-year terms. Members come from the following reservations, cities or districts: two from the Omaha Tribal reservation; two from the Winnebago Tribal reservation; two from the Santee Sioux Tribal reservation; two from the Ponca Tribe; one from Lincoln; two from Omaha; one from the district that includes Box Butte, Dawes, Sheridan and Sioux counties; one from the district that includes Banner, Cheyenne, Deuel, Garden, Kimball, Morrill and Scotts Bluff counties; and an at-large member.

The governor selects each appointee from nominees submitted by the tribe or area to be represented. The commission also may have nonvoting, ex officio members, appointed by the commission, who do not have to be Indian.

The commission meets four times a year. Members are paid \$50 a day when conducting commission business and are reimbursed for expenses.

The commission hires and sets the pay of an executive director. The director is a Nebraska Indian tribal member or Nebraska resident of Indian descent.

Member	Represents
Susan Baker, Lincoln	Ponca Tribe
Gabe Bruguier, Lincoln.....	City of Lincoln
Nancy Kile, Crawford.....	Northern Panhandle
Kenny Mallory, Winnebago.....	Winnebago Tribe
Dr. Rudi Mitchell, Omaha	City of Omaha
Gwen Porter, Macy	Omaha Tribe
Kameron Runnels, Niobrara	Santee Sioux Tribe
Kyle Taylor, Norfolk.....	Ponca Tribe
Sidney Tuttle, Niobrara	Santee Sioux Tribe
Kirby Williams, Omaha.....	City of Omaha
Darren Wolfe, Macy.....	Omaha Tribe
Vacant	At Large
Vacant	Southern Panhandle
Vacant	Winnebago Tribe

Nebraska Tribal Councils⁸

Omaha Tribe of Nebraska

Tribal Office: P.O. Box 368, Macy, NE 68039, phone (402) 837-5391, fax (402) 837-5308

Member	Position
Carlton Edwards	Member
Primo Holloway	Member
Alan Harlan	Member
Leander Merrick	Chairman
Jazelle Miller	Treasurer
Gwen Porter	Secretary
Cheyenne Robinson	Vice Chairman

Ponca Tribe of Nebraska

Tribal Headquarters: P.O. Box 288, Niobrara, NE 68760, phone (402) 857-3391, fax (402) 857-3736

Member	Position
Susan Baker	Member
Crystal Howell	Member
James LaPointe	Treasurer
Joan Schlotman	Member
Angie Starkel	Member
Rebecca Sullivan	Interim Chairman
Alex Taylor	Member
Kyle Taylor	Secretary
Vacant	Vice Chairman

Santee Sioux Tribe of Nebraska

Tribal Office: 425 Frazier Ave. N., Ste. 2, Niobrara, NE 68760, phone (402) 857-2302, fax (402) 857-2307

Member	Position
David Henry, Sr.	Treasurer
Jon Johnson	Member
Lee Anna Payer	Member
Stuart Redwing	Secretary
Kameron Runnels	Vice Chairman
Roger Trudell	Chairman
Byron Tuttle	Member
Linda Whipple	Member

Winnebago Tribe of Nebraska

Tribal Office: P.O. Box 687, Winnebago, NE 68071, phone (402) 878-2272, fax (402) 878-2963

Member	Position
Aric Armell	Member
Coly Brown	Member

⁸ Source: Nebraska Commission on Indian Affairs. For more information on tribal government in Nebraska, see Pages 55 and 145.

Brian Chamberlain.....	Vice-Chairman
Lorelei Decora.....	Secretary
Victoria Kitcheyan.....	Chairman
Louis LaRose.....	Member
Isaac Smith.....	Member
Rona Stealer.....	Treasurer

Commission of Industrial Relations

Office Address: 301 Centennial Mall South, First Floor, P.O. Box 94864, Lincoln, NE 68509-4864, phone (402) 471-2934, fax (402) 471-6597, email — industrial.relations@nebraska.gov, website — ncir.nebraska.gov

Clerk/Administrator/Legal Counsel: Ashlea Whitney

Statutory Reference: Nebraska Constitution, Article XV, Section 9; and 48-803

The Court of Industrial Relations, created by the 1947 Legislature under authority provided in the Nebraska Constitution, has jurisdiction over public utility and state and local government employee labor disputes. The court’s powers were expanded in 1969 to give it jurisdiction over all public employees, and the number of judges was increased from three to five.

The 1979 Legislature changed the name from “court” to “commission.” The commission has powers of special impasse and representation and the power to resolve prohibitive practices. In 2007, the Legislature passed LB472, which changed the members’ title from “judge” to “commissioner.”

In 2011, the Legislature passed LB397, a compromise that codified many of the standards that have been used in determining comparability for purposes of wages and benefits. The bill also set statutory deadlines in some situations and mandated that an Hourly Rate Value be applied to health and pension benefits.

Nebraska public employees, except the Nebraska National Guard or state militia, can be represented by employee organizations of their own choice and can negotiate collectively with their employers to determine the terms and conditions of employment. However, the employees cannot strike. When any industrial dispute exists, an employer, employee or labor organization, or the attorney general (on his or her own or by order of the governor) may file a petition with the commission invoking its jurisdiction. The commission:

- determines if a prohibited practice has occurred
- determines who represents employees during collective bargaining
- resolves disputes by establishing pay rates and employment conditions comparable to the standards set for similar work
- orders good-faith bargaining, mediation or fact finding, and appoints people to carry this out. The commission’s final orders may be appealed to the Nebraska Court of Appeals.

The commission has five members appointed by the governor to six-year terms with legislative approval. Commissioners must represent the public and be appointed based on their knowledge and experience in legal, financial, labor and industrial matters. Commission members are paid \$475 a day when conducting commission business. On July 1 of every odd-numbered year, commissioners elect a presiding commissioner for

a two-year term. The presiding commissioner appoints the clerk of the commission.

Member	Term Expires
William G. Blake, Lincoln (Presiding Commissioner).....	June 9, 2027
Joel E. Carlson, Norfolk.....	Jan. 23, 2024
Dallas D. Jones, Lincoln.....	June 9, 2023
Gregory M. Neuhaus, Grand Island.....	June 9, 2025
Patricia L. Vannoy, Lincoln.....	Jan. 23, 2024

Nebraska Investment Council

Office Address: 1526 K St., Ste. 420, Lincoln, NE 68508, phone (402) 471-2043, email — nic.info@nebraska.gov, website — nic.nebraska.gov

State Investment Officer: Michael Walden-Newman

Statutory Reference: 72-1237

The Nebraska Investment Council was established under 1967 and 1969 laws as a central state investment agency. The council provides investment management services for the state. Most provisions governing its activities are contained in the Nebraska State Funds Investment Act and the Nebraska Capital Expansion Act (statutory reference: 71-1237 through 72-1269).

The agency is governed by an eight-member council. Five voting members are appointed by the governor and confirmed by the Legislature. They serve five-year terms, with one expiring each year. The state treasurer, executive director of the Public Employees Retirement Systems⁹ and executive director of the Omaha School Employees Retirement System (OSERS) serve as nonvoting members.

The council establishes necessary and proper policies for the investment of the funds for which it is responsible. Such policies include appropriate investment strategy decisions, selection of external managers and allocation of funds among managers. The council appoints a state investment officer, subject to the approval of the governor and the Legislature. The state investment officer, with the assistance of the agency staff, directs the investment of these funds in accordance with state statutes and the policies of the council.

Funds managed include the state’s general and cash funds; retirement plans for state and county employees, State Patrol, judges and teachers; the state and county deferred compensation plan; and trust funds including the Permanent School Fund, Veterans’ Aid Fund, Health Care Trust Fund, Nebraska Educational Savings Plan Trust, Nebraska Achieving a Better Life Experience Program Trust and the Meadowlark Program.

Assets under the responsibility of the council totaled \$39.7 billion as of December 31, 2021.

Member	Term Expires
Richard DeFusco, Lincoln.....	Dec. 31, 2026
John M. Dinkel, Norfolk.....	Dec. 31, 2024
Thomas E. Henning, Lincoln.....	Dec. 31, 2027
Keith Olson, Omaha.....	Dec. 31, 2025
Gail Werner-Robertson, Omaha (Chairperson).....	Dec. 31, 2023

⁹ For more information on the Public Employees Retirement Systems, see Pages 684-687.

Cecelia M. Carter, Omaha (Omaha School Employees Retirement System)	Ex Officio
Randy Gerke, Lincoln (Public Employees Retirement Systems)	Ex Officio
John Murante, Omaha (State Treasurer).....	Ex Officio

State Board of Examiners for Land Surveyors

Office Address: 555 N. Cotner Blvd., Lower Level, Lincoln, NE 68505, phone (402) 471-2566, website — www.nbels.nebraska.gov

Ex Officio Secretary: Casey C. Sherlock

Statutory Reference: 81-8,110

The 1957 Legislature created the State Board of Examiners for Land Surveyors. The law provided for the director-state engineer, state surveyor and dean of the University of Nebraska’s College of Engineering to serve as an ex officio board. The state surveyor was the board’s ex officio secretary.

The 1971 Legislature established the independent State Board of Examiners for Land Surveyors. The board tests and interviews people applying to be registered land surveyors. The board also can revoke registration to conform with the law. The board is financed through registration fees, which are handled by the board’s secretary.

The board has five members who are appointed by the governor to five-year terms. Four members must be registered land surveyors who have lived in Nebraska for at least one year and have been practicing surveyors for 10 years. At least five years must have been spent in charge of surveying work. One board member, who is at least 21 years old and a Nebraska resident for at least one year, represents the public. The state surveyor serves as ex officio secretary of the board and any committees board members appoint.

The board meets four to six times each year. Members are not paid but are reimbursed for expenses.

Member	Position	Term Expires
Virlyn S. Bolte, Henderson	Land Surveyor	Feb. 28, 2023
Jerry G. Hain, Wahoo	Land Surveyor	Feb. 28, 2024
James W. Hawks, North Platte	Land Surveyor	Feb. 28, 2025
Mary L. Pro, Lincoln	Public	Feb. 28, 2024
Dennis L. Whitfield, Bellevue	Land Surveyor	Feb. 28, 2027
Casey C. Sherlock, Lincoln	State Surveyor.....	Ex Officio Secretary

State Board of Landscape Architects

Office Address: 215 Centennial Mall South, Ste. 400, P.O. Box 95165, Lincoln, NE 68508-5165, phone (402) 471-2407, fax (402) 471-0787, email — nsbla.board@nebraska.gov, website — nsbla.nebraska.gov

Statutory Reference: 81-8,186

The 1967 Legislature passed the Professional Landscape Architects Act, which created the State Board of Landscape Architects. The act charges the board with protecting the life, health and property of Nebraska citizens by ensuring the licensure of landscape architects in the state. The board accomplishes this through the licensure of

individuals who have met the education, examination and experience requirements of the act and by providing compliance oversight and regulatory services.

The board has six members appointed by the governor to five-year terms. Five members must be professional landscape architects. The other member represents the public. All members must be Nebraska residents for at least one year immediately preceding their appointments.

The board meets at least once a year. Members are not paid but are reimbursed for expenses.

Member	Position	Term Expires
Kristina L. Engler, Omaha	Professional Landscape Architect.....	Sept. 23, 2024
Jonathan J. Hauck, Lincoln.....	Professional Landscape Architect.....	Sept. 23, 2026
Derek L. Miller, Omaha.....	Public.....	Sept. 23, 2024
Regan S. Pence, Omaha.....	Professional Landscape Architect	Sept. 23, 2025
Jennifer L. Seacrest, Lincoln.....	Professional Landscape Architect.....	Sept. 23, 2023
Bradley J. Swerczek, Omaha.....	Professional Landscape Architect.....	Sept. 23, 2027

Commission on Latino-Americans

Office Address: State Capitol, Sixth Floor, P.O. Box 94965, Lincoln, NE 68509-4965, toll-free phone (877) 220-1250, phone (402) 471-2791, website — www.latinoac.nebraska.gov

Executive Director: Vacant

Statutory Reference: 81-8,262

Publications: quarterly newsletter

The Commission on Latino-Americans was created in 1972, and was originally known as the Commission on Mexican-Americans. The 2010 Legislature changed the name with passage of LB139. The commission serves as a link between Nebraska state government and the Latino population. The commission works with public, private and state agencies to serve the needs of Nebraska’s Latino Americans on issues such as access to education, housing and health care as well as social, political and economic opportunities.

The commission has nine members, appointed by the governor to three-year terms. The governor or the governor’s designee serves as an ex officio member. The commission appoints an executive director.

The commission meets quarterly. Members are paid \$35 a day while conducting commission business and are reimbursed for expenses.

Member	Term Expires
Cristina Castro-Matukewicz, Omaha.....	May 15, 2025
Aida Evans, Hastings.....	May 15, 2023
Sandra Lopez, Omaha.....	May 15, 2025
Miryam Yesenia Peck, Omaha	May 15, 2024
Leticia Rodriguez, Madison	May 15, 2024
Patricia Castro Rojas, Columbus.....	May 15, 2023
Jaime Suarez, Omaha.....	May 15, 2023
Maria E. Whitmore, Shelby	May 15, 2024
Lali Sage, Lincoln (Governor’s Representative)	Ex Officio

Nebraska Library Commission¹⁰

Office Address: The Atrium, 1200 N St., Lincoln, NE 68508-2023, phone (402) 471-2045, toll-free phone (800) 307-2665, fax (402) 471-2083, email — nlc.ask@nebraska.gov, website — nlc.nebraska.gov

Director: Rod Wagner

Statutory Reference: 51-401

Established in 1901, the Nebraska Library Commission promotes, develops and coordinates library and information programs and services statewide. As the state library agency, the commission serves as an advocate for the library and information service needs of Nebraskans. The commission:

- makes rules and regulations to govern itself
- appoints a director authorized to hire staff as needed
- receives and disburses federal funds
- accepts and administers gifts
- makes a biennial report to the governor
- provides leadership, technical help and financial support for improvement of library and information services through the state’s libraries
- develops, coordinates and promotes specialized statewide library and information services
- provides information and library services to state government

The commission’s six members are appointed by the governor to three-year terms, with members serving no more than two consecutive terms. Commissioners appoint the agency director. Members generally are appointed from each of the state’s six areas. Commissioners, who meet every other month, are not paid but are reimbursed for expenses.

Commissioner	Term Expires
Debby Whitehill Bloom, Omaha.....	June 2021
Tiffany Carter, Omaha.....	June 2025
Vernon J. Davis, Lincoln.....	June 2025
Diane Downer, Gering.....	June 2025
Arunkumar Pondicherry, Lincoln.....	June 2021
Lois Todd-Meyer, Lincoln.....	June 2021

Information and Resource Sharing Services

Nebraska libraries were among the nation’s first to develop workable methods for resource sharing. The commission continues this legacy by:

- providing reference, research, consultation and interlibrary loan services to the staff of public, school and special libraries and state government agencies
- providing assistance and resources in public administration, library operations, librarianship and collection management for staff of all types of libraries and state agencies
- providing government information services through the Nebraska Publications Clearinghouse Service (statutory reference: 51-412). Services include direct loan of more than 184,000 Nebraska documents and more than 47,000 federal government publica-

¹⁰For additional information on Nebraska libraries, see Pages 50 and 907-913.

tions, convenient public access to electronic state government publications and reference services in person or via email and telephone. The Library Commission participates in the Federal Depository Library Program and operates a Nebraska depository library program. Key state publications are accessible electronically or on microfiche via the Nebraska State Publications website and through depository libraries.

- providing NebraskAccess: free 24/7 access to websites selected by librarians, full-text government publications and Nebraska historical resources. Nebraska residents also are provided with free online access to premium databases containing thousands of full-text magazine and journal articles; primary source documents; genealogical, health, legal, small business and science resources; reading recommendations; and research resources for K-12 students.

- providing access to a worldwide database of billions of books, CDs, DVDs and other materials including holdings in public, academic, school and special libraries in Nebraska. These materials may be requested by libraries through Online Computer Library Center Inc. in Dublin, Ohio, either directly or through the Nebraska Library Commission Reference/Information Services.

- providing Nebraska Memories, a cooperative project to digitize Nebraska related historical and cultural heritage materials and make them available to researchers of all ages via the Internet

- providing group purchasing options to assist Nebraska libraries in offering downloadable Ebooks, audiobooks, magazines, music and other materials to Nebraska residents

Library Development Services

Library Development Services provide coordination and support services to Nebraska libraries and media centers and work with local libraries, institutions, boards and citizen groups to develop improved library services and facilities. For Nebraska library employees or library trustees, Library Development provides:

- training and continuing education programs
- consultation and information regarding library services and issues
- financial grants and aid
- support of regional library systems, providing consulting and continuing education, resource sharing services and library technology support
- statistical data regarding Nebraska libraries and library services
- accreditation of public and institutional libraries and certification of librarians and boards of trustees
- a statewide summer reading program and other support for children and young adult services
- library improvement through community-based library planning and evaluation

Talking Book and Braille Service

The Talking Book and Braille Service offers statewide library service to Nebraskans who experience visual or other physical conditions that limit their use of regular

print materials. To provide the same access to informational and recreational reading enjoyed by other Nebraskans, the Talking Book and Braille Service offers books and magazines on digital cartridge for download or embossed in Braille. The commission circulates talking books and special equipment to play talking books provided by the Library of Congress, National Library Service for the Blind and Print Disabled. This includes approximately 124,000 fiction and nonfiction titles. Readers also can download 150,000 audio and Braille books and magazines directly from a website hosted by the Library of Congress.

Most Nebraskans receive and return talking books and Braille materials (postage-free) through the U.S. Postal Service. Persons who live in or travel to Lincoln also borrow and return materials in person. Other services offered on site include children's books in twin vision — print, illustrations and Braille in each single volume. Descriptive videos also are circulated. These videos provide narrated descriptions of the key visual elements (actions, settings, characters and costumes) without interfering with the soundtrack or dialogue of a program or movies.

The Adaptive Technology Center offers a public access computer featuring Braille translation and embossing, a sticky-key keyboard option and adaptive keyboards and adaptive mouse. The Library records 22 magazines and newsletters supplementing the national talking magazine program, records Nebraska and regional books and produces audio materials for state and community service agencies.

Nebraska Liquor Control Commission

Office Address: 301 Centennial Mall South, First Floor, P.O. Box 95046, Lincoln, NE 68509-5046, phone (402) 471-2571, fax (402) 471-2814, website — www.lcc.ne.gov/

Executive Director: Hobert B. Rupe

Statutory Reference: 53-105

Publications: law book, including rules and regulations; brochures

Created by the 1935 Legislature, the Nebraska Liquor Control Commission:

- receives applications for and issues, suspends, cancels and revokes licenses of manufacturers, distributors, nonbeverage users, retailers, railroads, airlines and boats
- sets standards through rules and regulations for enforcing the Nebraska Liquor Control Act to promote public health and welfare
- asks other administrative departments from all levels of government in the state, as well as law enforcement officials throughout the state, for information and assistance as necessary
- recommends rules and regulations to local government for the distribution or sale of alcoholic liquors in the state
- inspects places where liquors are manufactured, distributed or sold
- conducts audits of licensees
- conducts hearings to carry out its duties
- investigates the administration of alcoholic liquor laws in Nebraska and other states, and recommends Nebraska Liquor Control Act amendments to the governor and the Legislature

• receives and accounts for all Nebraska Liquor Control Act license fees and liquor excise taxes that are turned over to the state treasurer

- provides law books and other printed material to licensees

The commission has three members appointed by the governor to six-year terms with legislative approval. No more than two members can be in the same political party. Members come from the state’s congressional districts. The commission, with the approval of the governor, appoints an executive director who keeps records of commission business. Commission employees are hired with the governor’s approval. The commission meets at least once a month. Each member is paid \$12,500 a year and is reimbursed for expenses.

Member	Represents	Term Expires
Bruce D. Bailey, Lincoln (R) ¹¹	District 1	May 24, 2023
Harry Hoch, Jr., Omaha (R).....	District 2	May 24, 2025
Kim Lowe, Kearney (R).....	District 3	May 24, 2027

Nebraska Motor Vehicle Industry Licensing Board

Office Address: 301 Centennial Mall South, Mall Level, P.O. Box 94697, Lincoln, NE 68509-4697, phone (402) 471-2148, fax (402) 471-4563, website — mvdealerbd.nebraska.gov

Executive Director: Joshua Eickmeier

Statutory Reference: 60-1402

The Nebraska Motor Vehicle Industry Licensing Board was created in 1957 and amended over the years to enforce motor vehicle, motorcycle, mobile home and travel trailer industry licensee standards, and to protect the public from dishonest licensee practices. The board issues licenses, establishes license fees for each class, prescribes license forms and investigates licensees’ actions upon a sworn written complaint. The board also regulates the issuance and revocation of licenses. The board has the power to revoke or suspend a license or levy an administrative fine not to exceed \$5,000 per violation.

The board has nine governor-appointed members, who serve three-year terms, and the director of motor vehicles is the board’s chairperson. Appointed members must obtain legislative approval. No member may serve more than two consecutive terms. Board members include:

- a factory representative
- a member representing the public
- a licensed new motor vehicle dealer from each congressional district
- two licensed used motor vehicle dealers from different congressional districts
- one trailer dealer or combination motor vehicle or trailer dealer
- a licensed motorcycle dealer

Members are paid \$50 a day when conducting board business and are reimbursed for expenses.

¹¹ Political party affiliation: R=Republican; D=Democratic; N=Independent.

Member	Position	Term Expires
Stephan Budke, North Platte	Motorcycle Dealer	May 18, 2022
Mike Cloninger, York	Manufacturer Representative	May 18, 2021
John C. Ernst, Columbus.....	New Car Dealer, District 1	May 18, 2025
Brad Jacobs, St. Paul.....	Trailer Dealer	May 18, 2020
Clint Jones, Columbus.....	Used Car Dealer, District 1.....	May 18, 2020
Joe Kosiski, Omaha	Used Car Dealer, District 2.....	May 18, 2021
Thomas McCaslin, Broken Bow.....	New Car Dealer, District 3	May 18, 2021
Matt O’Daniel, Omaha.....	New Car Dealer, District 2	May 18, 2020
Curt Prohaska, Crete	Public Representative.....	May 18, 2022
Rhonda Lahm, Lincoln (Chairperson).....	Director of Motor Vehicles	Nonexpiring

Nebraska Oil and Gas Conservation Commission

Office Address: 1625 Dorwart Drive, P.O. Box 399, Sidney, NE 69162-0399, phone (308) 254-6919, fax (308) 254-6922, website — www.nogcc.ne.gov

Director: Stan Belieu

Statutory Reference: 57-904

The Nebraska Oil and Gas Conservation Commission (NOGCC) was created in 1959 to curb wasteful practices in oil and gas production. The commission:

- encourages and promotes the development, production and use of oil and gas in the state to prevent waste
- provides for operation and development of oil and gas properties to permit recovery of the most oil and gas possible while protecting owners’ rights
- encourages and authorizes cycling, recycling, pressure maintenance and secondary recovery operations to obtain maximum oil and gas economic recovery in the state
- conducts hearings to devise and adopt programs aimed at accomplishing the duties listed above

The commission’s operation cost is paid by an oil and gas production levy, various fees and a federal grant.

The commission has three members appointed by the governor to four-year terms with legislative approval. At least one member must have oil and gas production experience and must have lived in Nebraska for at least a year. The other members must have lived in Nebraska for at least three years. The state geological survey director serves as the commission’s technical adviser.

The commission may meet monthly. Members are paid \$400 per day when conducting commission business and are reimbursed for expenses.

The commission hires a director and fixes his or her salary. The director administers and enforces the Oil and Gas Conservation Law of 1959 and all rules, regulations and orders promulgated by the commission. The director must be a qualified petroleum engineer with at least three years of actual field experience in the drilling and operation of oil and gas wells. The director acts as the commission’s secretary and keeps its minutes and records. The director serves an indefinite term at the commission’s pleasure.

Member	Term Expires
Dallen Juelfs, Lincoln	Sept. 28, 2025
Paul Strommen, Sidney	Sept. 28, 2025
John A. Rundel, Trenton.....	Sept. 28, 2023

Oil and Gas Development in Nebraska

Oil was discovered in Richardson County in 1939; in the Denver-Julesburg Basin in Cheyenne County in 1949; and on the Cambridge Arch of Red Willow County in 1956. Twenty of Nebraska's 93 counties produce oil or natural gas. Nebraska's crude oil is primarily transported to market by trucks. Natural gas is produced in the Panhandle and southwestern Nebraska, with Cheyenne County as the leading producer.

A total of 20,341 tests had been drilled in Nebraska by December 31, 2017, with 1,451 oil wells and 174 gas wells operating. There are 384 active Enhanced Oil Recovery (EOR) injection wells in 108 secondary recovery projects, and 128 Salt Water Disposal (SWD) wells are in operation. The injection wells are regulated by the commission pursuant to a primacy agreement between the State of Nebraska and the U.S. Environmental Protection Agency. A total of 541 wells currently are inactive, and an additional 84 have been approved for plugging and abandonment.

Since 2009, both the southwestern and southeastern portions of Nebraska have experienced a resurgence in exploration due to the application of three-dimensional seismic technology. In 2017 the industry discovered four new fields with three discovery wells drilled in southwest Nebraska.

Oil production declined slightly due to the price collapse of 2014, which caused wells to become uneconomic at current prices. During 2017, 35 percent of the state's oil production came from secondary recovery operations. Nearly 69 percent of the state's 2017 oil volume came from wells that produce less than 10 barrels of oil per day.

Nebraska's oil production is still recovering from the worldwide collapse of oil prices caused by the COVID-19 pandemic.

LB650, passed by the Legislature in 2021, directed the commission to develop rules for the geologic storage of carbon dioxide in Nebraska. These rules were finalized in July 2022.

Severance taxes are levied on the value of resources severed at the rate of 3 percent of the value of oil and natural gas, except for oil from wells that produce 10 or fewer barrels of crude oil per day. These wells are subject to a 2 percent severance tax. Severance taxes from oil and gas sales go to the Permanent School Fund. A conservation tax, currently 7 mills (0.7 cents), is levied on sales values and is used to fund the commission. The maximum mill levy is 15 mills per dollar.

Annual Natural Gas Production in Nebraska, 1963-2020¹

Year	Thousand Cubic Feet	Year	Thousand Cubic Feet
1963.....	12,909,175	1992.....	485,736
1964.....	9,303,744	1993.....	1,390,830
1965.....	11,736,024	1994.....	2,093,150
1966.....	11,097,598	1995.....	1,556,850
1967.....	9,884,224	1996.....	1,144,018
1968.....	9,146,108	1997.....	1,327,581
1969.....	6,989,419	1998.....	1,220,126
1970.....	6,184,845	1999.....	1,040,398
1971.....	4,955,127	2000.....	869,023
1972.....	4,646,995	2001.....	887,289
1973.....	4,579,029	2002.....	904,439
1974.....	4,583,565	2003.....	1,182,582
1975.....	3,884,635	2004.....	1,244,633
1976.....	5,200,394 ²	2005.....	972,875
1977.....	2,792,880	2006.....	1,032,700
1978.....	2,882,045	2007.....	1,397,421
1979.....	3,224,877	2008.....	2,829,574
1980.....	2,501,276	2009.....	2,716,998
1981.....	2,712,781	2010.....	2,095,542
1982.....	2,279,799	2011.....	1,859,080
1983.....	2,091,328	2012.....	1,220,867
1984.....	2,300,268	2013.....	868,248
1985.....	1,944,569	2014.....	323,229
1986.....	1,403,485	2015.....	373,328
1987.....	1,260,540	2016.....	460,326
1988.....	910,468	2017.....	392,236
1989.....	878,517	2018.....	382,019
1990.....	793,142	2019.....	342,247
1991.....	783,503	2020.....	326,788

²Source: Nebraska Oil and Gas Conservation Commission. Annual natural gas and oil production statistics from 1939-1961 are listed in the *2000-01 Nebraska Blue Book*.

¹Total includes 1,957,575 MCF transferred to Big Springs Gas Shortage Unit for cushion gas.

Annual Oil Production in Nebraska, 1963-2020*

Year	Barrels	Year	Barrels
1963.....	21,834,633	1992.....	5,474,188
1964.....	19,113,662	1993.....	4,867,379
1965.....	17,213,786	1994.....	4,217,322
1966.....	13,850,367	1995.....	3,793,883
1967.....	13,372,591	1996.....	3,543,110
1968.....	13,183,023	1997.....	3,336,834
1969.....	12,105,728	1998.....	3,173,939
1970.....	11,451,062	1999.....	2,661,235
1971.....	10,061,690	2000.....	2,954,775
1972.....	8,705,122	2001.....	2,921,771
1973.....	7,240,309	2002.....	2,778,858
1974.....	6,610,595	2003.....	2,754,775
1975.....	6,119,671	2004.....	2,507,218
1976.....	6,181,500	2005.....	2,413,452
1977.....	5,968,452	2006.....	2,312,955
1978.....	5,862,277	2007.....	2,331,903
1979.....	6,068,019	2008.....	2,393,505
1980.....	6,239,652	2009.....	2,238,846
1981.....	6,671,313	2010.....	2,207,440
1982.....	6,872,204	2011.....	2,503,888
1983.....	6,386,417	2012.....	2,513,396
1984.....	6,469,723	2013.....	2,778,396
1985.....	6,942,502	2014.....	2,842,635
1986.....	7,097,633	2015.....	2,697,022
1987.....	6,090,931	2016.....	2,195,145
1988.....	5,978,429	2017.....	2,093,243
1989.....	6,231,544	2018.....	2,055,550
1990.....	5,889,722	2019.....	1,906,791
1991.....	5,832,115	2020.....	1,666,708

Board of Parole

Office Address: Correctional Services Building No. 1, Folsom and West Prospector Place, P.O. Box 94754, Lincoln, NE 68509-4754, phone (402) 471-2156, website — www.parole.nebraska.gov

Chairperson: Rosalyn Cotton

Director of Supervision and Services: Julie Micek

Statutory References: Nebraska Constitution, Article IV, Section 13; and 83-188

The Board of Parole was created as an independent agency by constitutional amendment in 1968.

The board reviews the status of committed offenders; determines when committed offenders are released on parole; fixes parole conditions; may revoke parole and issue warrants to arrest parole violators; visits and inspects state and local prisons or jails; and recommends parole legislation to the governor.

If requested, the board advises the Board of Pardons¹² — composed of the governor, attorney general and secretary of state — on the merits of any application for remission, respite, reprieve, pardon or commutation. This advice is not binding.

The board has five, full-time members appointed by the governor to six-year terms with legislative confirmation. The board conducts business daily. By law, board members must be of good character and just temperament. At least one board member must be a minority, one must be female and one must have a professional background in corrections. The governor designates one board member as chairperson. The chairperson may designate a vice-chairperson.

The Division of Parole Supervision (DPS), which is overseen by the Board of Parole, is responsible for the daily supervision of individuals who are released on parole. DPS supervises, on average, approximately 1,100 clients at a given time and offers needed services or refers clients to outside service providers. DPS is led by the Director of Supervision and Services, who reports to the Board of Parole.

Member	Term Expires
Rosalyn Cotton, Omaha (Chairperson)	Sept. 9, 2026
Layne Gissler, Malcolm (Vice Chairperson)	Sept. 9, 2023
Mark Langan, Omaha	Sept. 9, 2025
Habib Olomi, Lincoln	Sept. 9, 2027
Robert W. Twiss, Gretna	Sept. 9, 2024

Board of Parole Statistics, July 1, 2020, to June 30, 2021¹³

Discharges from Parole.....	768
Offender Reviews	3,374
Parole Hearings Held.....	1,700
Paroles Granted.....	1,051
Paroles Violated and Revoked.....	394

¹²For more information about the Board of Pardons, see Page 718.

¹³Source: Nebraska Board of Parole.

Nebraska Coordinating Commission for Postsecondary Education

Office Address: The Apothecary, 140 N. 8th St., Ste. 300, P.O. Box 95005, Lincoln, NE 68509-5005, phone (402) 471-2847, email — mike.baumgartner@nebraska.gov, website — ccpe.nebraska.gov

Executive Director: Dr. Michael Baumgartner

Statutory Reference: Nebraska Constitution, Article VII, Section 14; and 85-1403

Originally created by the 1976 Legislature, the Nebraska Coordinating Commission for Postsecondary Education was given constitutional authority by Nebraska voters in the 1990 general election to coordinate the activities of Nebraska’s public postsecondary institutions. The commission assumed this power on Jan. 1, 1992.

The commission was given constitutional responsibility to review and approve or disapprove instructional programs at all of the state’s public postsecondary institutions, to review these institutions’ budgets and modify them or recommend modification to the Legislature or governor, and to review and approve or disapprove capital construction projects.

The commission also was directed by the constitution to complete the state’s first Comprehensive Statewide Plan for Postsecondary Education. The commission completed and approved this document in June 1992, and it has been revised as needed since that time.

In addition, the commission has statutory responsibility to:

- administer the state’s student financial aid programs
- administer the Community College Aid Act
- approve or disapprove applications from out-of-state institutions wishing to operate in Nebraska
- conduct research and publish reports on higher education issues

The commission’s purpose is to be a coordinating body that works closely with public and private institutions in the state. The commission also cooperates with leadership in elementary and secondary schools, as well as with business representatives, local community leaders, state leaders and others interested in the future of postsecondary education in the state.

The commission’s 11 members are appointed by the governor, subject to legislative approval. One member is chosen from each of the six state Supreme Court districts, and five others are chosen at large. Members serve six-year terms. Members and their immediate families may not serve on any postsecondary education governing board and may not be employed by any postsecondary education institution, either directly or by contract. The commission meets at least six times a year. Members are not paid but are reimbursed for expenses.

Member	Represents	Term Expires
Gwenn Aspen, Omaha.....	At Large.....	Jan. 1, 2028
Tim Daniels, Omaha.....	At Large.....	Jan. 1, 2024
Deborah Frison, Omaha	District 2	Jan. 1, 2024
Dennis Headrick, Lincoln.....	District 1	Jan. 1, 2024
Mary Lauritzen, West Point.....	At Large.....	Jan. 1, 2026

Molly O'Halleran, North Platte	District 6	Jan. 1, 2028
Paul Von Behren, Ames	District 3	Jan. 1, 2026
W. Scott Wilson, Plattsmouth.....	At Large.....	Jan. 1, 2020
Vacant	At Large.....	Jan. 1, 2024
Vacant	District 4	Jan. 1, 2026
Vacant	District 5	Jan. 1, 2022

Nebraska Power Review Board

Office Address: 301 Centennial Mall South, Lower Level, P.O. Box 94713, Lincoln, NE 68509-4713, phone (402) 471-2301, email — tim.texel@nebraska.gov, website — www.powerreview.nebraska.gov

Executive Director: Tim Texel

Statutory Reference: 70-1003

The Power Review Board regulates Nebraska’s electrical utility industry. The 1963 Legislature created the board, and since then regulatory duties have been added to its original mission. The board:

- approves creation of, and amendments to, retail and wholesale service areas, which designate the territory that electric utilities are authorized and obligated to serve
- authorizes construction or acquisition of generation facilities and certain transmission lines, settles disputes between suppliers over area and customers to be served and, in certain limited cases, disagreements between customers and utilities
- authorizes microwave facility construction
- approves creation of public power districts and subsequent changes to each district’s charter

The board consists of five members appointed by the governor to four-year terms, subject to legislative approval. The board must include an engineer, a lawyer, an accountant and two members of the public. A member cannot have been an elected state official or a director, officer or employee of any electric utility within the past four years. No more than three members may belong to the governor’s political party, and no member may serve more than two consecutive terms.

The board meets monthly. Members are paid \$60 a day when engaged in board business, except the member representing the board on the Southwest Power Pool’s Regional State Committee, who receives \$250 per day when engaged in board business. All members are reimbursed for actual expenses.

The board employs an executive director, a business manager and a paralegal. The board also retains the services of a consultant who is an engineer and represents the board on the Southwest Power Pool’s Cost Allocation Working Group. The board may hire other experts and consultants necessary to carry out its duties.

Member	Position	Term Expires
Kristen L. Gottschalk, Colon (N) ¹⁴	Layperson	Jan. 1, 2026
Chuck Hutchison, Bellevue (R).....	Layperson	Jan. 1, 2025
Greg Moen, Norfolk (N)	Layperson	Jan. 1, 2025
Bridget Peck, Scottsbluff (R)	Accountant.....	Jan. 1, 2026
Frank Reid, Omaha (R)	Attorney.....	Jan. 1, 2023

¹⁴ Political party affiliation: R=Republican; D=Democratic; N=Nonpartisan.

Public Service Commission

Office Address: 300 The Atrium, 1200 N St., Lincoln, NE 68508, phone (402) 471-3101, toll-free phone (800) 526-0017, fax (402) 471-0254, email — mike.hybl@nebraska.gov, website — www.psc.nebraska.gov

Executive Director: Mike Hybl

Statutory Reference: Nebraska Constitution, Article IV, Section 20

Salary for Public Service Commissioners: \$75,000

Publications: Motor carrier rate tariffs, annual report on telecommunications

The Public Service Commission's early predecessor was the Railway Commission, established in 1885, which consisted of the attorney general, secretary of state and auditor of public accounts, each of which appointed a secretary. The commissioners supervised railroad operations in the state, including examination of railroad documents, and could issue subpoenas and administer oaths.

The commission lasted two years until the 1887 Legislature created a board of transportation with the attorney general, secretary of state, auditor of public accounts, state treasurer, commissioner of public lands and buildings and three appointed secretaries as its members. This board investigated common carriers, looked into their business management and held hearings on carrier issues. Lawmakers expanded the board's functions in 1891 by placing the licensing and regulation of public warehouses under its jurisdiction. In 1892, the board began classifying and fixing minimum freight rates charged by Nebraska railroads. The board was given jurisdiction over telephone, telegraph and express companies in 1897.

A 1901 Supreme Court ruling found the law creating the Board of Transportation unconstitutional. From 1901 to 1906, the Legislature regulated railroads. In 1906, voters ratified a constitutional amendment that created an elective railway commission of three members serving six-year terms. A Supreme Court ruling the following year held that the amendment was legal.

In January 1964, the commission increased its membership to five, and the state was divided into five districts, with each electing one commissioner for a six-year term. A 1972 general election vote changed the name of the agency to the Public Service Commission (PSC) in December of that year.

The constitutional powers and duties of the PSC include regulatory authority over certain aspects of the following industries: grain warehouses and grain dealers; manufacturers and sellers of manufactured homes, modular homes and recreational vehicles; motor transportation carriers of household goods and passengers; natural gas utilities; private water companies; railroads; electric transmission lines and telecommunications carriers. The commission is composed of six departments: Grain Warehouse and Dealers, Housing and Recreational Vehicles, Natural Gas, State 911, Telecommunications/Nebraska Universal Service Fund (NUSF) and Transportation.

The Grain Warehouse Department regulates:

- grain storage and grain purchases (grain warehouses and dealers, and grain probes and moisture meter testing). Grain examinations are done annually on grain warehouses and grain dealers. Yearly inspections also are performed on all commercial grain moisture meters.

The Telecommunications/Nebraska Universal Service Fund Department regulates/manages:

- the VoIP/Wireless/ISP Registry
- the Nebraska Relay Service, a communication system for the speech and hearing impaired. The Telecommunications Relay System Advisory Committee (statutory reference: 86-1307) consists of seven members appointed by the Commission for the Deaf and Hard of Hearing to advise on issues related to the hearing impaired community.
 - private water companies
 - the NUSF is responsible for ensuring all Nebraskans have access to telecommunications services at affordable prices through the administration of five programs. The high-cost program supports broadband-capable network deployment in rural areas and keeps local rates affordable in all areas of the state by subsidizing the costs of telephone services in high cost areas. The Nebraska Telephone Assistance Program provides additional assistance to qualifying low-income Nebraskans to obtain and keep telephone service. The Rural Telehealth Program supports the provision of telecommunications services to a statewide telehealth network. The Broadband Pilot Program supports the provision of telecommunications infrastructure in unserved and under-served areas of the state. The E-Rate Special Construction program assists schools and libraries with the costs of construction of fiber connections. These programs are administered with the assistance of an advisory board. The Universal Service Advisory Board (statutory reference: 86:1408) consists of nine members appointed by the PSC.

The Nebraska Broadband Bridge Program was started in 2021 after passage of LB388. The NBBP is designed to facilitate and fund the deployment of broadband networks in unserved and underserved areas of Nebraska. The PSC completed the first grant cycle under the program in 2021 and will administer additional rounds of grant awards in the coming years.

The PSC has developed a broadband map, available at <http://broadbandmap.nebraska.gov>, that allows users to look up provider and speed information for their address and explore the variety of ways that broadband has been deployed in Nebraska. Information about Nebraska Broadband Bridge Program projects also is available on this site.

The Transportation Department regulates:

- railroads (safety laws, track and motive power and equipment inspection, and the compiling and filing of reports required by law)
- household goods and passenger carriers (rates, service, territory, safety and insurance)
- transportation network companies

PSC Commissioner	Represents	Term Expires
Eric Kamler, Geneva	District 4.....	January 2029
Christian Mirch, Omaha.....	District 2.....	January 2027
Tim Schram, Gretna	District 3.....	January 2025
Kevin Stocker, Scottsbluff	District 5.....	January 2029
Dan Watermeier, Syracuse	District 1.....	January 2025

Nebraska Public Service Commission Districts*

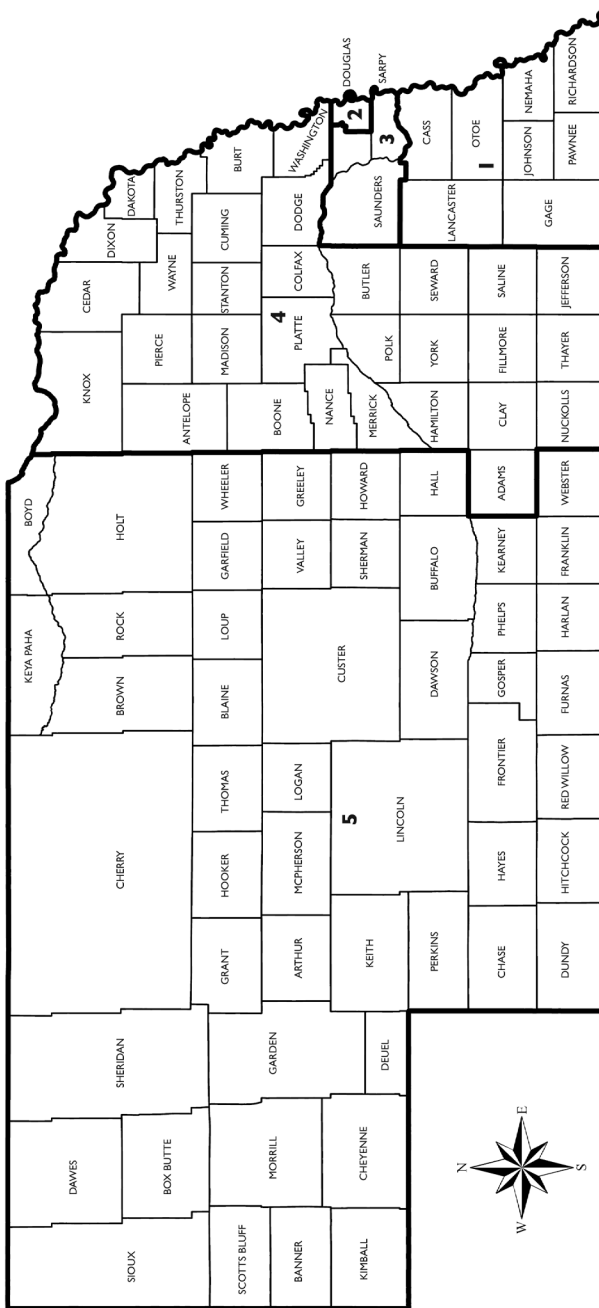

*Boundaries established by LBS5 in a 2021 special legislative session.

Nebraska Public Service Commissioners, 2023



DAN WATERMEIER

DISTRICT 1

Home Address: 2529 J Rd., Syracuse, NE 68446, email — dan.watermeier@nebraska.gov

Elected to Public Service Commission: 2018 (chairperson 2021 and 2022)

Biography: Born May 29, 1961, in Lincoln. Graduate of Syracuse-Dunbar-Avoca High School, 1979; University of Nebraska-Lincoln (B.S. in agriculture), 1983. Married Jean Ann Laessle, Aug. 2, 1986; three children. Farmer. Former Nebraska state senator, District 1 (2013-19); grain logistician, Cargill, Inc. (1984-85). **Member:** National Association of Regulatory Utility Commissioners (NARUC); Mid-America Regulatory Conference (MARC). **Former member:** Nemaha NRD (chairman); Nebraska Natural Resources Commission (chairman); fellow, Nebraska LEAD VII; Syracuse TeamMates Program; Syracuse Rescue Squad (treasurer); Otoe County Extension Board; Otoe/Cass Corn Growers; coach, Syracuse Parks and Recreation; Syracuse Jaycees. Republican.

CHRISTIAN MIRCH

DISTRICT 2

Email — christian.mirch@nebraska.gov

Appointed to Public Service Commission: Jan. 27, 2023, to replace Crystal Rhoades, who resigned

Biography: Born March 30, 1987. Graduate of Douglas High School, Douglas, Wyoming, 2005; Creighton University (BS; EMS), 2011; Creighton University School of Law (J.D., *cum laude*), 2018. Married Emma, Sept. 7, 2013; two children: Oliver and Lincoln. Attorney; law enforcement officer. Former member, Omaha Police Department (Uniform Patrol Bureau, Criminal Investigations Bureau, Special Operations Section); law clerk, Nebraska Supreme Court Chief Justice Michael Heavican. **Honors and awards:** Eagle Scout, Boy Scouts of America; 2015 Award for Exemplary Fortitude, Omaha Police Welfare and Benefits Association; Midwest HIDTA Outstanding Financial Investigative Effort (unit award). Republican.



Nebraska Public Service Commissioners, 2023 (Cont'd.)



TIM SCHRAM

DISTRICT 3

Home Address: 15151 S 234th St., Gretna, NE 68028, email — tim.schram@nebraska.gov

Elected to Public Service Commission: 2006; re-elected 2012 and 2018 (chairperson, 2011, 2016 and 2017)

Biography: Born Oct. 20, 1961. Graduate of Ashland-Greenwood High School; University of Nebraska-Lincoln, Agricultural Economics, 1986. Married to Laura. **Member:** co-vice chairman, Committee on Telecommunications, National Association of Regulatory Utility Commissioners (NARUC); appointed by FCC to Task Force on Optimal Public Safety Answering Point Architecture (TFOPA), 2016; Mid-America Regulatory Conference (MARC); advisory council, Telecommunications Relay System (TRS); Interstate TRS Fund Advisory Council; Gretna Optimists; volunteer, Sary County Fair and Rodeo; volunteer, benefit auctions for the Heart Association, Whitetails Unlimited and National Wild Turkey Federation; Cancer Fund; Diabetes Association; Ducks Unlimited; Pheasants Forever; lifelong member, St. Patrick's

Catholic Church. **Former member:** Nebraska Beginning Young Farmer Board, appointed by Gov. Mike Johanns; Sary County Board of Commissioners, 12 years, elected in 1994, re-elected in 1998 and 2002; Nebraska Road Classifications and Standards Board, appointed by Gov. Mike Johanns and reappointed by Gov. Dave Heineman; Sary County Planning Commission, six years; Sary County Extension Board, three years; Alegend Midlands Hospital Advisory Board, three years; University of Nebraska President's Advisory Council; Nebraska Public Roads Classifications and Standards Board. Republican.

ERIC KAMLER

DISTRICT 4

Home Address: 1344 F St., Geneva, NE 68361, email — eric.kamler@nebraska.gov

Elected to Public Service Commission: 2022

Biography: Born May 13, 1991, in York. Graduate of Fillmore Central High School, 2009; University of Nebraska-Lincoln (B.S. in agricultural economics), 2015. Farmer. Former agricultural liaison for Representative Adrian Smith; Mayor of Geneva, 2018-22. **Member:** board, Nebraska Corn Growers Association; board, League of Nebraska Municipalities; Ag Builders of Nebraska. **Former member:** Geneva City Council, 2014-18; Fillmore County Development Corporation (president); Geneva Chamber of Commerce (president); student body president and student regent, University of Nebraska-Lincoln, 2012-13; Alpha Gamma Rho Fraternity — Kappa Chapter, 2009-13. **Honors and awards:** delegate, Nebraska governor's trade mission to Colombia, 2022, and to Canada, 2017; graduate, Odeigo-Leadership for Fillmore County; graduate, Leadership Nebraska, Nebraska Chamber of Commerce; graduate, Nebraska Farm Bureau Leadership Academy; alumni, Nebraska Agricultural Youth Council. Republican.



Nebraska Public Service Commissioners, 2023 (Cont'd.)

KEVIN STOCKER

DISTRICT 5

Home Address: 50265 Panorama Dr., Scottsbluff, NE 69361, email — kevin.stocker@nebraska.gov

Elected to Public Service Commission: 2022

Biography: Born Nov. 7, 1960, in Scottsbluff. Graduate of Scottsbluff High School, 1979; University of Nebraska (B.S. in agriscience), 1982. Married Mary Starkey, May 5, 2001. Agribusinessman, agronomist, agriculture real estate agent. Former public transportation owner. **Member:** University of Nebraska Alumni Association; Panhandle Shrine Club; Scottsbluff Masonic Lodge; Scotts Bluff County Republican Party. **Former member:** chair, National Safety Board, American Bus Association; chair, business advisory council, Republican Congressional Committee; state vice president, Nebraska Young Farmers & Ranchers; Nebraska representative for government affairs, American Bus Association; regional board, National Transportation Safety Association; advisory committee, Gov. Ben Nelson's Y2K for Agriculture Education; regional consultant, American Association of Crop Insurers; secretary-treasurer, Scotts Bluff County SID Board; board, Scotts Bluff County Rural Fire District. **Honors and awards:** Outstanding Cooperator, Economic Development Award, Oglala Sioux Tribe; Top 100 United States Transportation Company, American Bus Association; Community Pride Award, Scottsbluff/Gering United Chamber of Commerce. Republican.



Nebraska Railway Commissioners and Public Service Commissioners, 1907-2023*

H. J. Winnett (R) ¹	1907-1913	Paul Pettygrove (R)	1955-1957 ¹⁹
Robert Cowell (R)	1907 ²	Wayne R. Swanson (R)	1957-1967 ²⁰
Henry T. Clarke Jr. (R).....	1907-1917 ³	Frederick N. Peterson (R)	1965-1970 ²¹
J. A. Williams (R)	1907-1909	John W. Swanson (R)	1965-1975
W. H. Cowgill (D).....	1909-1910 ⁴	Robert T. Marland (D).....	1967-1969 ²²
W. J. Furse (D).....	1910-1911 ⁵		1971-1977
T. L. Hall (R)	1911-1921 ⁶	James F. Munnely (D).....	1967-1997
H. G. Taylor (R).....	1913-1927 ⁷	Eric C. Rasmussen (R).....	1969-1993
Victor E. Wilson (D)	1917-1919 ⁸	L. E. Adams (R).....	1970-1971 ²³
Thorne A. Brown (R)	1919-1926 ⁹	Duane D. Gay (R)	1971-1995
H. L. Cook (R).....	1921-1923 ¹⁰	Jack Romans (R)	1975-1982 ²⁴
C. A. Randall (R)	1923-1935	Harold D. Simpson Sr. (R).....	1977-1989
John H. Miller (R)	1926-1933 ¹¹	Robert Brayton (R)	1982-1987 ²⁵
John E. Curtiss (R).....	1927-1930 ¹²	Daniel G. Urwiller (R)	1987-2001 ²⁶
Hugh Drake (R).....	1930-1937 ¹³	Frank E. Landis Jr. (R)	1989-2019
Floyd L. Bollen (D).....	1933-1939	Rod Johnson (R).....	1993-2023
Will M. Maupin (D)	1935-1941	Lowell C. Johnson (R)	1995-2007
F. A. Good (D)	1937-1943	Anne Boyle (D).....	1997-2015
Duane T. Swanson (R).....	1939-1948 ¹⁴	Gerald L. Vap (R).....	2001 ²⁷ -2017
Richard H. Larson (R)	1941-1947	Tim Schram (R)	2007-
	1949-1967	Crystal Rhoades (D)	2015 ²⁸ -2022
John Knickrehm (R)	1943-1949	Mary Ridder (R).....	2017-2023
Walter F. Roberts (R)	1947-1952 ¹⁵	Dan Watermeier (R).....	2019-
Einar Viren (R)	1948 ¹⁶	Eric Kamler (R)	2023-
Harold A. Palmer (R).....	1949-1954 ¹⁷	Kevin Stocker (R).....	2023-
Joseph J. Brown (R)	1952-1971 ¹⁸	Christian Mirch (R)	2023 ²⁹ -

* Name changed from Railway Commission to Public Service Commission by 1972 constitutional amendment.

¹ Political party affiliation: R=Republican; D=Democrat

² Resigned April 4, 1907.

³ Appointed April 4, 1907, to fill vacancy. Elected 1907 to fill remainder of term; re-elected 1910.

⁴ Died Oct. 6, 1910.

⁵ Appointed Nov. 7, 1910, to fill vacancy. Served until Dec. 1, 1911.

⁶ Elected 1911 to fill remainder of term; re-elected 1914.

⁷ Resigned July 1, 1927.

⁸ Resigned Sept. 30, 1919.

⁹ Appointed Oct. 1, 1919, to fill vacancy. Elected 1920. Resigned Sept. 15, 1926.

¹⁰ Elected 1920 to fill remainder of term.

¹¹ Appointed Nov. 8, 1926, when he was commissioner-elect, to fill vacancy.

¹² Appointed July 1, 1927, to fill vacancy. Elected 1928 to finish term. Resigned Sept. 1, 1930.

¹³ Appointed Sept. 1, 1930, to fill vacancy. Elected 1930.

¹⁴ Resigned Feb. 1, 1948.

¹⁵ Resigned April 1, 1952.

¹⁶ Appointed Feb. 1, 1948. Resigned November 1948.

¹⁷ Elected 1948 to fill remainder of term; re-elected 1950. Died Dec. 5, 1954.

¹⁸ Appointed April 3, 1952, to fill vacancy. Elected 1952; re-elected 1958 and 1964.

¹⁹ Appointed Jan. 4, 1955, to fill vacancy.

²⁰ Resigned January 1967 to take over duties of state treasurer.

²¹ Died April 18, 1970.

²² Appointed Feb. 13, 1967, to fill vacancy. Elected 1971.

²³ Appointed May 15, 1970, to fill vacancy.

²⁴ Died Feb. 4, 1982.

²⁵ Appointed April 23, 1982, to fill vacancy.

²⁶ Resigned May 1, 2001

²⁷ Appointed Aug. 7, 2001, to fill vacancy. Elected 2004.

²⁸ Resigned 2022 after being elected Douglas County Clerk of the District Court.

²⁹ Appointed Jan. 27, 2023, to fill vacancy.

Enhanced Wireless 911 Advisory Board

Contact Person: Dave Sankey, State 911 Director, Public Service Commission, 300 The Atrium, 1200 N St., Lincoln, NE 68508, phone (402) 471-3101, email — dave.sankey@nebraska.gov

Statutory Reference: 86-461

The Enhanced Wireless 911 Advisory Board was created in 2001 to advise the Public Service Commission on the implementation, development, administration, coordination, evaluation and maintenance of enhanced wireless 911 service.

Nine of the board’s 11 members are appointed by the governor to represent county and municipal officials, county sheriffs, 911 communication specialists, the wireless telecommunications industry and the local telecommunications service industry. A public service commissioner and the director of the Department of Administrative Services or their designees serve as ex officio members.

During the board’s inaugural year, three members were appointed for one-year terms, two members were appointed for two-year terms and three members were appointed for three-year terms. Each succeeding board member will be appointed for three-year terms.

Member	Represents	Term Expires
Benjamin Backus, Gering.....	Wireless Telecommunications.....	Dec. 31, 2023
Isaac (Ike) Brown, McCook.....	City Official.....	Dec. 31, 2022
Tim Higgins, Kearney.....	County Official.....	Dec. 31, 2024
Shelly Holzerland, Fremont.....	PSAP Manager.....	Dec. 31, 2024
Neil Miller, Kearney.....	County Sheriff.....	Dec. 31, 2023
William (Bill) Muldoon, Papillion.....	County Official.....	Dec. 31, 2023
Carolyn A. Moore, Cherry County.....	At Large.....	Dec. 31, 2025
Steve Reeves, North Platte.....	Municipal Official.....	Dec. 31, 2024
Brian Thompson, Waverly.....	Local Exchange.....	Dec. 31, 2024
Tim Schram, Gretna.....	Public Service Commissioner.....	Nonexpiring
Ed Toner, Lincoln.....	Chief Information Officer.....	Nonexpiring

911 Service System Advisory Committee

Contact Person: Dave Sankey, State 911 Director, Public Service Commission, 300 the Atrium, 1200 N St., Lincoln, NE 68508, phone, (402) 471-3101, email — dave.sankey@nebraska.gov

Statutory Reference: 84-465

Created by the Legislature in 2018 with the passage of LB993, the 911 Service System Advisory Committee makes recommendations to the commission on matters concerning the implementation, coordination, operation, management, maintenance and funding of the 911 Service System for the implementation of Next Generation 911 (NG911).

The 16 members of the advisory committee represent county and municipal officials or employees, public safety agencies, the telecommunications industry, Public Safety Answering Points, the Nebraska Association of County Officials and the League of Nebraska Municipalities. Members were appointed by the commission and will serve for a term of three years. The State 911 director and the director of the Office of the

Chief Information Officer serve as ex-officio members.

Member	Represents
Kathy Allen, Omaha.....	PSAP/Non-Sheriff
Michael Bauer, Norfolk.....	Public Safety/Law Enforcement
William (Bill) Muldoon, Papillion-Sarpy County.....	County Official
Shelly Holzerland, Fremont.....	City Official
Brent Lottman, Auburn.....	PSAP/Sheriff
Neil Miller, Kearney.....	County Official
Randy Obermier, York.....	NACO
John Osborne, Omaha.....	Telecommunications
Jon Rosenlund, Grand Island.....	Public Safety/Emergency Management
Stan Shearer, Omaha.....	Public Safety/EMS
Troy Shoemaker, Alliance.....	Public Safety/Fire
Brian Thompson, Lincoln.....	Telecommunications
Carla Zarybnicky, Beatrice.....	City Official
Sue Krogman, Lincoln.....	NEMA, Ex Officio
Dan Sankey, Lincoln.....	State 911 Director, Ex Officio
Vacant.....	LONM

Telecommunications Relay System Advisory Committee

Contact Person: Steve Stovall, Administrator, Communications Department, 300 The Atrium, 1200 N St., Lincoln, NE 68508, email – steve.stovall@nebraska.gov

Statutory Reference: 86-314

The 1990 Legislature created a special committee to carry out the Telecommunications Relay System Act. The act requires Nebraska to have a statewide telecommunications relay system and a statewide voucher program to provide specialized telecommunications equipment for deaf, hard-of-hearing and speech-impaired residents. The system allows them to communicate with those who use conventional telephone systems.

Members of the Telecommunications Relay System Advisory Committee are appointed by the Commission for the Deaf and Hard of Hearing. The committee consists of seven members: one who is deaf; one member who is deaf or hard-of-hearing; one member who is speech impaired; one member who represents the telephone industry; one member who represents the Commission for the Deaf and Hard of Hearing; and one member who represents the public.

Member	Represents
Annette Campbell, Lincoln.....	Public
Robert Feit, Lincoln.....	Hard of Hearing
Tami Richardson-Nelson, Omaha.....	Deaf
Tim Schram, Gretna.....	Public Service Commission
Norman Weverka, Brainard.....	NCDHH Representative
Vacant.....	Speech-Impaired
Vacant.....	Telephone Industry

State Racing and Gaming Commission

Office Address: 5903 Walker Ave., Lincoln, NE 68507, phone (402) 471-4155, website — nebraskaracingcommission.com

Executive Secretary: Tom Sage

Statutory Reference: 2-1201

In 1935, a bill was passed to promote Nebraska’s horse breeding industry. The State Racing Commission was created by this law to prescribe and enforce horse racing rules and regulations. The 2010 Legislature increased the commission’s membership to five members.

In 2020, Nebraskans approved a constitutional amendment through the initiative petition process that legalized all forms of games of chance at licensed horse racetracks. The Legislature passed LB562 in 2021, which provided the regulatory framework to implement that constitutional amendment and renamed the commission as the State Racing and Gaming Commission. Among other duties, the commission issues licenses under the provisions of the Nebraska Racetrack Gaming Act.

The commission consists of seven members, appointed by the governor and subject to approval by the Legislature. One member is appointed from each congressional district and four members are appointed to at-large terms. No more than four members may belong to the same political party, no more than three members may reside in the same congressional district and no more than two may reside in any one county. No member may have any personal financial interest in a licensed racetrack enclosure or authorized gaming operator. Members are bonded under the blanket surety bond required by Section 11-201 of Nebraska law.

The commission is required to meet at least eight days each year. Members receive \$1,000 per month in compensation and are reimbursed for expenses.

Member	Represents	Term Expires
Shelby Bakenhus, Saint Edwards (R) ¹⁵	District 1	March 31, 2024
Janell L. Beveridge, Paxton (R)	District 3	March 31, 2023
Tony Fulton, Lincoln (R)	At Large	March 31, 2023
Jeffrey P. Galyen, Norfolk (D)	At Large	March 31, 2026
Shane Greckel, Bloomfield (R)	At Large	March 31, 2021
Dennis P. Lee, Omaha (N)	District 2	March 31, 2026
Trent Loos, Litchfield (N)	At Large	March 31, 2025

Real Property Appraiser Board

Office Address: 301 Centennial Mall South, First Floor, P.O. Box 94963, Lincoln, NE 68509-4963, phone (402) 471-9015, fax (402) 471-9017, email — nrpab.questions@nebraska.gov, website — appraiser.ne.gov

Director: Tyler N. Kohtz

Statutory Reference: 76-2222

Publications: Real Property Appraiser Act, Appraisal Management Company Registration Act, NAC Title 297 Rules and Regulations, NAC Title 298 Rules and Regulations and Uniform Standards of Professional Appraisal Practice

The Nebraska Real Property Appraiser Board was established as the Real Estate Appraiser Board on Jan. 1, 1991, after enactment of Title XI of the federal Financial Institutions Reform, Recovery and Enforcement Act of 1989. Following passage of LB778, the name was changed to the Nebraska Real Property Appraiser Board on July 14, 2006. The board administers and enforces the Nebraska Real Property Appraiser Act and the

¹⁵Political party affiliation: R=Republican; D=Democratic; N=Nonpartisan.

Nebraska Appraisal Management Company Registration Act.

The board's primary functions are to issue and renew appraiser credentials, develop and implement standards for appraiser credentialing and register and renew registration for appraisal management companies.

The board also approves appraiser qualifying courses and continuing education activities, investigates and adjudicates grievances, develops rules and disseminates relevant information to the general public, stakeholders, credentialed appraisers and appraisal management companies.

Through these processes, the board ensures that Nebraskans are protected and served and that the appraisal business community is highly qualified through education, experience and examination.

The board's five members are appointed by the governor to five-year terms. No member may serve consecutive terms. The governor selects one certified real property appraiser from each congressional district. Two members, one representative of financial institutions and one licensed real estate broker or salesperson, are selected at large. Members are paid \$100 a day when conducting board business and are reimbursed for expenses.

Member	Position	Term Expires
Bonnie M. Downing, Dunning	Appraiser, District 3	Jan. 1, 2025
Cody Gerdes, Lincoln	Appraiser, District 1	Jan. 1, 2026
Kevin P. Hermesen, Gretna	Appraiser, District 2	Jan. 1, 2027
Thomas M. Luhrs, Imperial	Real Estate Broker, At Large	Jan. 1, 2023
Wade Walkenhorst, Lincoln	Financial Institutions, At Large	Jan. 1, 2024

State Real Estate Commission

Office Address: 301 Centennial Mall South, P.O. Box 94667, Lincoln, NE 68509-4667, phone (402) 471-2004, email — realestate.commission@nebraska.gov, website — nrec.nebraska.gov

Director: Greg Lemon

Statutory Reference: 81-885.07

The 1973 Legislature passed the Real Estate License Act, which provided for the State Real Estate Commission. The commission licenses real estate brokers and salespersons through written examinations, investigates complaints and applicants for licenses and examines real estate broker trust accounts. Under the act, as amended in 1978, the commission approves real estate courses offered by proprietary real estate schools and approves instructors and monitors schools offering approved real estate courses.

Real estate licensees have had to meet continuing education requirements since 1986 and, by law, are required to complete 18 hours of approved classes every two years before their licenses can be renewed. Inactive licensees may waive the requirement until they activate their licenses. The commission approves instructors, providers and the subject matter of these classes.

The commission consists of seven members, six of whom are appointed by the governor to six-year terms. The secretary of state is the commission chairperson. Four members must be broker licensees with at least five years of broker or associate broker

experience. Three of the broker members are appointed from Nebraska’s congressional districts as constituted on Jan. 1, 2006, and one broker member is appointed at large. The two other members are appointed at large. One is a representative of the public, and the other is a licensed salesperson with at least three years of experience in the real estate business. Members are reimbursed for traveling expenses, and the appointed members are paid \$100 a day while attending monthly commission meetings. The commission employs a director and other staff.

Members	Position	Term Expires
Doug Dohse, Omaha	Salesperson, At Large	Aug. 28, 2026
Joe Gehrki, Omaha	Broker, District 2	Aug. 28, 2024
Rocky E. Geiser, Kearney.....	Broker, District 3	Aug. 28, 2028
Lisa Ritter, Omaha.....	Broker, At Large	Aug. 28, 2025
Darlene Starman, Lincoln.....	Broker, District 1	Aug. 28, 2023
Ann K. Post, Lincoln.....	Public, At Large	Aug. 28, 2027
Robert Evnen, Lincoln (Chairperson).....	Secretary of State	Nonexpiring

Public Employees Retirement Board

Office Address: 1526 K St., Ste. 400, P.O. Box 94816, Lincoln, NE 68509-4816, phone (402) 471-2053, fax (402) 471-9493, website — npers.ne.gov

Director: Randy Gerke

Statutory Reference: 84-1501

The Public Employees Retirement Board (PERB) was created in 1971 to administer Nebraska retirement plans for school employees, state employees, judges and the State Patrol. The board assumed administration of the retirement system for Nebraska county employees in 1973.

The board has eight voting members appointed by the governor, with legislative approval, to five-year terms. The State Investment Officer serves as a non-voting, ex officio member. Members must be Nebraska residents. Members include six active or retired participants of board-administered retirement systems, and two public representatives who are not state employees or employees of its subdivisions. The board meets monthly. Members receive a \$75 per diem and are reimbursed for actual expenses.

The board hires a director to distribute expenses among the retirement systems it administers. Expenses must be provided from investment income earned by various retirement funds, unless other fund sources to pay expenses are specified by law.

The state auditor audits state retirement systems each year and makes an annual report to the Legislature. The board also annually reports on the actuarial condition of state retirement systems to the Legislature.

Since 1973, all actuarial reports, actuarial assumption statements and methods and actuarial valuations and experience investigations required for any retirement system that covers employees in any political subdivision at least partly supported by Nebraska tax dollars must be prepared and signed by an actuary certified by the board.

Member	Position	Term Expires
Kelli Ackerman, Holdrege.....	Participant, School	Jan. 1, 2025
Gerald Clausen, Lincoln.....	Public Member	Jan. 1, 2023
Janis Elliott, Bellevue.....	Participant, School	Jan. 1, 2024

Mike Jahnke, North Platte	Participant, State Patrol	Jan. 1, 2023
Pamela Lancaster, Grand Island	Participant, County	Jan. 1, 2021
Jim Schulz, Lincoln	Public Member	Jan. 1, 2027
Allen Simpson, Lincoln	Participant, State	Jan. 1, 2025
Thomas Zimmerman, Lincoln	Participant, Judges	Jan. 1, 2026
Michael Walden-Newman, Lincoln	Ex Officio	Nonexpiring

State Plan

The State Employees Retirement plan began on Jan. 1, 1964, and has a defined contribution option and a cash balance option. Employees contribute 4.8 percent of their annual salary by payroll deduction. The state contributes 156 percent of employees' contributions.

Participants employed after Jan. 1, 2003, and employees who have elected to join, participate in the cash balance option. Cash balance provides a hypothetical account that is credited with daily interest credit and also has the possibility of additional dividends when investment performance allows. The interest credit rate is equal to the federal mid-term rate plus 1.5 percent, but not less than 5 percent. Cash balance contributions are held in a commingled fund and investment of the fund is directed by the Nebraska Investment Council.

Participants who began employment before 2003 and who wished to remain in the defined contribution option have 17 investment funds from which to choose. Defined contribution participants individually select their investments and receive the gains and losses of their selections.

A state employee may retire upon reaching age 55. Several payment options are available, including annuities, rollovers and lump sum distributions. The agency administers the plan, and record keeping is done by a third party contractor. Plan expenses are deducted from plan earnings.

County Plan

The 1973 Legislature brought the Retirement System for Nebraska Counties under the board's administration. The 1965 County Employees Retirement Act covered county employees not already covered by retirement plans. By 1987, all counties, except for Douglas and Lancaster, were required to belong to the County Retirement System. It has a defined contribution option and a cash balance option as in the State Plan. Members, whether participating in the defined contribution option or in the cash balance option, contribute 4.5 percent of their gross earnings with the employer contributing 150 percent of the employee amount. In the defined contribution option, the employee and employer contributions are invested in 17 different funds as the member may direct.

Participants employed after Jan. 1, 2003, and employees who have elected to join, participate in the cash balance option. Cash balance provides a hypothetical account that is credited with daily interest credit and also has the possibility of additional dividends when investment performance allows. The interest credit rate is equal to the federal mid-term rate plus 1.5 percent, but not less than 5 percent. Cash balance contributions are held in a commingled fund and investment of the fund is directed by the Nebraska Investment Council.

Participants who began employment before 2003 and who wished to remain in the defined contribution option have 17 investment funds from which to choose. Defined contribution participants individually select their investments and receive the gains and losses of their selections.

A county employee may retire upon reaching age 55. Several payment options are available, including annuities, rollovers and lump sum distributions. The agency administers the plan, and record keeping is done by a third party contractor. Plan expenses are deducted from plan earnings.

School Plan

The 1945 Legislature established the School Retirement System for Nebraska school employees. All regular public school employees, except those in Class V school districts, are members of the system. Benefits are based on service, the highest three years' average salary and age at retirement. For members initially joining the plan on or after July 1, 2013, benefits are calculated using the highest five years of salary. A school employee may retire as early as age 60 with five years of service and receive a reduced benefit. The normal retirement age for unreduced benefits is 65. In 1998, legislation for a "Rule of 85" benefit was passed. This legislation allows a member who is at least 55 to retire with unreduced benefits when the member's age and years of service equal 85. The 2017 Legislature modified the Rule of 85, increasing the minimum age from 55 to 60. This provision applies to members who join the plan on or after July 1, 2018.

State Patrol Plan

The 1947 Legislature created the State Patrol Retirement System. State Patrol employees can retire at age 55 with at least 10 years of service or, on a reduced basis, at age 50 with at least 10 years of service. The normal retirement age is 55. Members who joined the plan prior to July 1, 2016, contribute 16 percent of compensation. Members who joined the plan on or after July 1, 2016, contribute 17 percent of compensation. The employer matches all contributions at 100 percent. Benefits are based on years of service as a percentage with a maximum of 75 percent of final average salary. Besides normal benefits, the law provides for disability and survivor benefits. Members are not covered by Social Security. Beginning Sept. 1, 2008, a deferred retirement option plan was adopted for members who have reached normal retirement age. Members joining the plan on or after July 1, 2016, are not eligible to participate in the deferred retirement option.

Judges Plan

The 1955 Legislature created a Judges Retirement System. Membership for district and Supreme Court judges became effective Jan. 3, 1957. Workers' Compensation Court judges were added Sept. 20, 1957, county judges and separate juvenile judges on Jan. 5, 1961, municipal judges on Oct. 23, 1967, and Court of Appeals judges in September 1991. In 1985, the Legislature combined the municipal and county court systems.

A per case fee is collected from district and county courts to help finance the Judges plan, as well as a percentage charge on certain county court fees. Members who joined the plan on or after July 1, 2004, or members who elected to participate

in the enhanced spousal provisions, contribute 9 percent of compensation the first 20 years and 5 percent thereafter. Members who joined the plan prior to July 1, 2004, and elected not to participate in the enhanced spousal provisions contribute 7 percent of compensation the first 20 years and 1 percent thereafter. Members who joined the plan on or after July 1, 2015, contribute 10 percent of compensation.

Deferred Compensation Plan

In 1976, the board implemented the State of Nebraska Deferred Compensation Plan. This plan is an optional supplemental retirement plan. It allows eligible employees to defer a portion of their salaries to a later date. Taxes due on the accounts and earnings are deferred until the date of disbursement. Qualifying events for disbursement are death, disability or termination of employment. Provisions in the plan document allow emergency withdrawals for unforeseen financial hardships with board approval. The investment options the member may select are the same as the ones in the defined contribution option of the State Plan and the County Plan.

Retirement System Statistics — 2021

	State	County	School	Patrol	Judges
Active Members	15,947	7,887	43,423	403	145
Inactive Members.....	10,963	4,470	25,910	39	4
Retirees Receiving Benefits.....	2,475	870	26,894	525	195
Plan Assets	\$3,110,624,712	1,010,729,436	15,692,556,258	552,081,721	246,453,303

Tax Equalization and Review Commission

Office Address: 301 Centennial Mall South, Sixth Floor, P.O. Box 95108, Lincoln, NE 68509-5108, phone (402) 471-2842, fax (402) 471-7720, website — www.terc.ne.gov

Statutory Reference: Nebraska Constitution, Article IV, Section 28; and 77-5003

The Tax Equalization and Review Commission was created on Jan. 1, 1996. The commission has two primary duties. First, the commission serves as an intermediate appellate tribunal, conducting de novo hearings and issuing written decisions to resolve appeals — primarily determinations made by the 93 county boards of equalization. Second, the commission acts as an adjudicative body regarding the equalization of real property assessments within each county before May 15 of each year, commonly known as statewide equalization. An average of 1,600 valuation appeals are filed with the commission annually.

The commission hears and decides appeals at single commissioner hearings or panel hearings throughout the year. In all hearings, the taxpayer may present testimony and documentary evidence with or without an attorney. The county board of equalization may present evidence to defend the board’s determination of value and may be represented by the county attorney.

During informal single commissioner hearings, the rules of evidence do not apply and the hearings are not recorded. During panel hearings, limited rules of evidence apply — as required by statute — and the hearings are digitally recorded.

Decisions from single commissioner hearings are final unless a rehearing before a panel of the commission is requested. Decisions from panel hearings may be ap-

pealed to the Nebraska Court of Appeals. Statewide equalization is conducted each year, primarily in April and May.

The commission has three commissioners, one from each of the congressional districts. The governor appoints the commissioners to six-year terms, and the Legislature confirms the appointments. The governor may remove commissioners from office for cause.

Member	Represents	Term Expires
Robert W. Hotz, Lincoln.....	District 1.....	Jan. 1, 2026
Steven A. Keetle, Omaha.....	District 2.....	Jan. 1, 2024
James D. Kuhn, Grand Island.....	District 3.....	Jan. 1, 2026

Nebraska Tourism Commission

Contact Person: John Ricks, Director, Nebraska Tourism Commission, 301 Centennial Mall South, First Floor, P.O. Box 98907, Lincoln, NE 68509-8907, phone (402) 471-3796, fax (402) 471-3026, website — www.visitnebraska.com

Statutory Reference: 81-3702

The Nebraska Tourism Commission was created in 2012 by the passage of LB1053. The commission administers the Nebraska Visitors Development Act and is charged with developing a statewide strategic plan to cultivate and promote tourism in Nebraska. The commission also administers the State Visitors Promotion Cash Fund.

The eleven commission members are appointed by the governor and approved by the Legislature. Members serve four-year terms.

Member	Term Expires
Darrin Barner, Laurel.....	April 1, 2025
John Chapo, Lincoln.....	April 1, 2025
Roger Jasnoch, Kearney.....	April 1, 2023
Roger Kuhn, Lincoln.....	April 1, 2023
Starr Lehl, Scottsbluff.....	April 1, 2023
Deb Loseke, Columbus.....	April 1, 2023
Barry McFarland, Lexington.....	April 1, 2025
Ashley Olson, Red Cloud.....	April 1, 2025
Robert Sabin, Omaha.....	April 1, 2023
Sarah Sortum, Burwell.....	April 1, 2023
Jeanna Stavas, Nebraska City.....	April 1, 2023

University of Nebraska Board of Regents

Office Address: 3835 Holdrege St., Lincoln, NE 68583, phone (402) 472-3906, website — www.nebraska.edu

Statutory References: Nebraska Constitution, Article VII, Section 10; and 85-103

The University of Nebraska Board of Regents has been the university’s governing body since the university was established in 1869.¹⁶ The original board had 12 members, including the governor, the state superintendent of public instruction and the university chancellor as ex officio members. The governor appointed the original regents. Succeeding regents were elected by the Legislature until 1875, when the new

¹⁶For more information about the University of Nebraska and its four campuses, see Pages 878-884.

state constitution reduced the number of regents to six and provided for their election by the voters in odd-numbered years. An amendment adopted in 1912 changed their election to even-numbered years. Regents were elected on partisan ballots until 1917, when the Legislature provided for nonpartisan regent elections starting in 1918. From 1921 to Jan. 7, 1971, one regent was elected from each of the state's six Supreme Court districts for a six-year term.

The 1969 Legislature increased the number of regents from six to eight and divided the state into eight districts, each represented by a regent. At the 1972 general election, two regents were elected, one each from District 1 and District 2, to six-year terms. Two regents were elected to six-year terms at the 1974 general election from District 6 and District 7, and from districts 4, 5, 6 and 8 in the 1976 general election. All elections since have been for six-year terms. Regents are not paid but are reimbursed for expenses.

A constitutional amendment was approved at the 1974 general election to let the three University of Nebraska campus student body presidents sit as nonvoting members on the Board of Regents for one-year terms. The members are the president of the University of Nebraska-Lincoln's Association of Students of the University of Nebraska, president of the University of Nebraska at Omaha Student Senate and president of the University of Nebraska Medical Center Student Senate. The student body president of Kearney State College was added as a nonvoting member after the college became the University of Nebraska at Kearney on July 1, 1991.

Member	Represents	Term Expires
Tim Clare, Lincoln	District 1	January 2027
Paul R. Kenney, Kearney.....	District 6	January 2029
Elizabeth O'Connor, Omaha	District 4	January 2025
Robert M. Schafer, Beatrice.....	District 5	January 2025
Jim Scheer, Norfolk	District 3	January 2025
Jack A. Stark, Omaha.....	District 2	January 2027
Barbara Weitz, Omaha	District 8	January 2025
Kathy Wilmot, Beaver City.....	District 7	January 2029

University of Nebraska Board of Regents Districts*

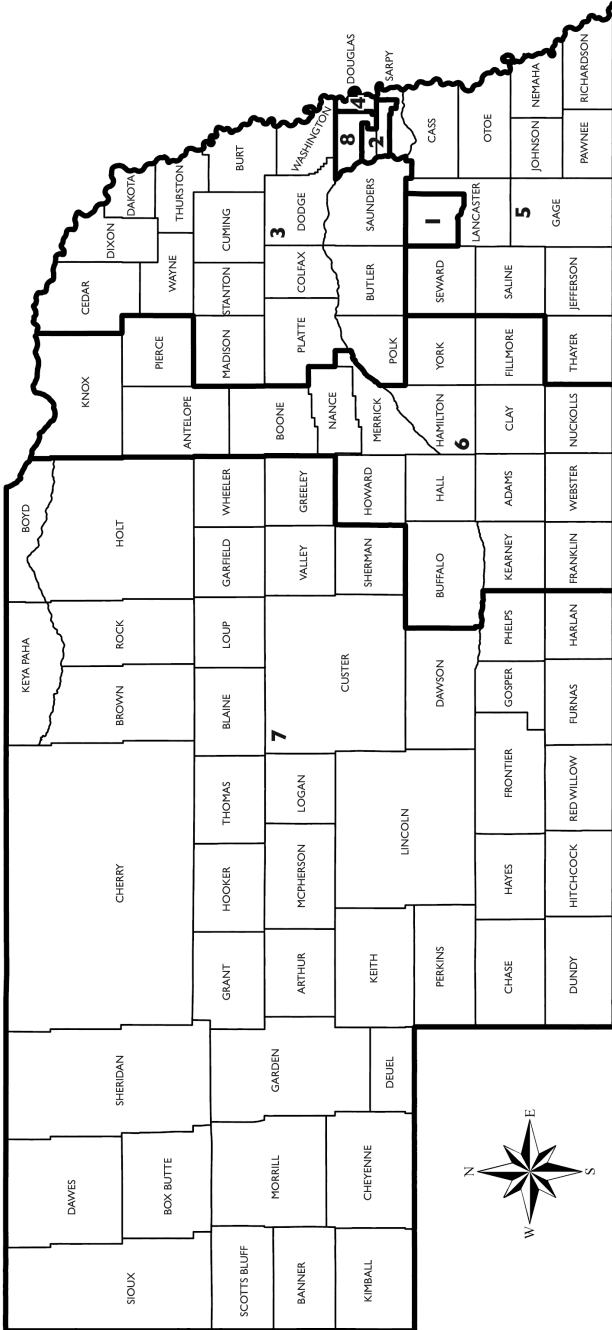

*Boundaries established by LB88 in a 2021 special legislative session.

University of Nebraska Regents, 2023



TIM CLARE

DISTRICT 1

Home Address: 6712 Hickory Crest Circle, Lincoln, NE 68516, phone (402) 421-2030, email — tclare@nebraska.edu

Elected to University of Nebraska Board of Regents: 2008; re-elected 2014 and 2020

Biography: Born May 8, 1963, in Omaha. Graduate of University of Nebraska-Lincoln (B.S.), 1985; Creighton University (M.B.A., J.D.), 1992. Married to Amy, March 2, 2002; five children: Matthew Clare, Ingrid Holmquist, Colin Clare, Nels Holmquist and Danny Clare. Attorney, Rembolt Ludtke LLP. Former banker, First National Bank of Omaha. **Member:** board president, Heartland Big Brothers Big Sisters; board member, Lincoln Children's Museum; president, Lincoln Estate Planning Council; fellow, American College of Trust and Estate Counsel; board, Cedars Home for Children. Republican.

JACK A. STARK

DISTRICT 2

Home Address: 306 Heavenly Dr., Omaha, NE 68154, email — jstark@nebraska.edu

Elected to University of Nebraska Board of Regents: 2020

Biography: Born Sept. 20, 1946, in Hastings. Graduate of Hastings St. Cecilia High School, 1964; St. Francis Seminary (B.A.), 1968; University of Nebraska-Lincoln (M.A., 1970 and Ph.D., 1973). Married Shirley Theis, Aug. 1, 1970; three children: John (deceased), Nicholas and Suzanne. Consultant. Former: teacher, professor, medical psychologist, sports psychologist, lecturer, author. **Member:** independent director, Berkshire Hathaway Energy. **Former member:** board, Gilbert C. Swanson Foundation; board, Boys Town Boosters; board, Mosaic; American Association on Intellectual and Developmental Disabilities (national president, 1991-92); Academy on Developmental Disabilities (national president, 1991-93); American Nuclear Society (technical program chair, 2003). **Honors and awards:** 2017 inductee Court of Honor, AKSARBEN Foundation; 1996 Presidential Award, American Association on Intellectual and Developmental Disabilities; 1993 Frank J. Menolascino National Award for Excellence for Distinguished and Laudatory Contributions in Improving the Quality of Life for Individuals with Mental Illness and Intellectual Disabilities. Republican.

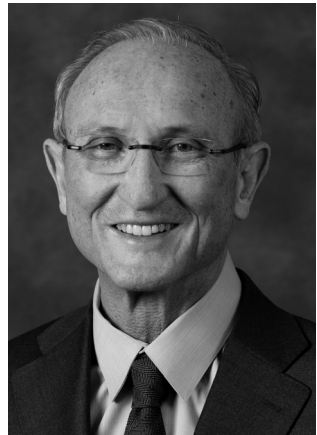

University of Nebraska Regents, 2023 (Cont'd.)



JIM SCHEER

DISTRICT 3

Office Address: 306 Valley View Drive, Norfolk, NE 68701, email — jscheer@nebraska.edu

Appointed to University of Nebraska Board of Regents: Feb. 3, 2023, to finish the unexpired term of Jim Pillen, who resigned

Biography: Born Sept. 19, 1953, in Norfolk. Graduate of Norfolk Public Schools; University of Nebraska-Lincoln (B.S. in business administration), 1976. Married Kristi J. Dudley, June 4, 1975; three children: Keeli, Rachel and John. Insurance agency and small business owner. Former Norfolk mayor; state senator; Speaker of the Legislature. **Member:** board, Liberty Center Services; board, Faith Regional Health Services. **Former member:** Norfolk Public Schools Board of Education; State Board of Education; Nebraska Legislature. Republican.

ELIZABETH O'CONNOR

DISTRICT 4

Home Address: 1819 Farnam St. #909 Omaha, NE 68183, email — eoconnor@nebraska.edu

Elected to University of Nebraska Board of Regents: 2018

Biography: Born Aug. 30, 1990, in Omaha. Graduate of Duchesne Academy of the Sacred Heart, 2008; University of Nebraska Omaha (B.A. summa cum laude), 2012; University of Notre Dame School of Law (J.D.), 2015. Married Eli, Aug. 22, 2020. Practicing attorney. **Member:** Chi Omega Sorority. **Former member:** UNO student body president/student regent, 2011; speaker, UNO Student Senate (two years). **Honors and awards:** Omicron Delta Kappa (honors fraternity); Outstanding Student Award, UNO Department of Political Science and College of Arts and Sciences; Senior Vice Chancellor Award for Outstanding Leadership; editor-in-chief, Notre Dame Journal of Legislation; Dean's Award in Intensive Trial Advocacy, University of Notre Dame School of Law. Democrat.



University of Nebraska Regents, 2023 (Cont'd.)



ROBERT M. SCHAFER

DISTRICT 5

Home Address: 1812 Wildwood Circle, Beatrice, NE 68310

Appointed to University of Nebraska Board of Regents: March 20, 2013, to finish the unexpired term of Lavon L. Heidemann, who resigned; elected 2014; re-elected 2018

Biography: Born Jan. 27, 1968, in Pawnee City. Graduate of Pawnee City Public High School, 1986; University of Nebraska-Lincoln (B.S. in business administration), 1991; University of Nebraska College of Law (J.D.), 1996. Married Andrea R. Darling, June 19, 2004; two children: Brooklyn and Addison. Military service: staff judge advocate, Kansas Air National Guard; staff judge advocate, Nebraska Air National Guard (2005-21); Nebraska Army National Guard (staff judge advocate, 2004-05; infantry, 1985-97); Kansas Army National Guard (staff judge advocate, 1997-2004). Attorney, business owner, farmer and military member. Former city attorney, Beatrice. **Member:** Air Force Association; American Legion Post 39; Beatrice Chamber of Commerce; Nebraska Cattle-

men Association; board of directors, Nebraska Chamber of Commerce and Industry; Nebraska Farm Bureau Federation; president, Tri County Bar Association; University of Nebraska Alumni Association; St. John Church; United Service Organization. Republican

PAUL R. KENNEY

DISTRICT 6

Home Address: 10950 Elm Road, Kearney NE 68845, email — pkenny@nebraska.edu

Elected to University of Nebraska Board of Regents: 2016; re-elected 2022

Biography: Born Oct. 29, 1959. Graduate of Amherst Public Schools High School, 1978; University of Nebraska-Lincoln (B.S.), 1982. Married Angie Sue Beihl, Aug. 8, 1981; four children: Tyler, Jared, Ethan and Gavin. Farmer and rancher. **Member:** chairman, KAAPA Ethanol; chairman, Nebraska Ethanol Board; volunteer firefighter, Amherst District. **Former member:** board, Amherst Public Schools; council, Prince of Peace Catholic Church and St. John's Catholic Church; board, Kearney Area Chamber of Commerce; chairman, Gateway Farm Expo. **Honors and awards:** Kearney Kiwanis Farmer of the Year. Republican.



University of Nebraska Regents, 2023 (Cont'd.)



KATHY WILMOT

DISTRICT 7

Home Address: 42496 Hwy 89, Beaver City, NE 68926
email — kwilmot@nebraska.edu

Elected to University of Nebraska Board of Regents: 2022

Biography: Born Kathy Robinson, May 21, 1950, in Norton, Kansas. Graduate of Beaver City Public Schools; McCook Junior College (now McCook Community College); Kearney State College; University of Nebraska-Lincoln. Married Wesley W. Wilmot, June 20, 1980; three children: Randall, Eric and Christal. Retired. Former educator, qualified mental retardation professional, correctional training officer and accreditation manager. **Member:** at large member, National Eagle Forum; president, Nebraska Eagle Forum; Judicial Nominating Commission; commander, AWANA; president, Southeast Sunday School Union; executive committee and state central committee, Nebraska Republican Party; county chair, Furnas County Republican Party; Free Methodist Church. **Former member:** delegate, Republican National Convention, 2004, 2008 and

2012; State Board of Education, 1995-2002; board, Great Plains Conference, 1990-96. **Honors and awards:** 1999 Leadership and Service Award, Constitutional Coalition; 1991 Leadership Award, Eagle Forum; 2015 Outstanding State Central Committee Member. Republican.

BARBARA WEITZ

DISTRICT 8

Home Address: 110 N. 92nd St., Omaha, NE 68114,
email — bweitz@nebraska.edu

Elected to University of Nebraska Board of Regents: 2018

Biography: Born in Lincoln. Married to Wally; three children: six grandchildren. Graduate of Westside High School; Carleton College (B.A.), 1970; New York University (M.P.A.), 1973; University of Nebraska at Omaha (M.S.W.), 1991. Retired University of Nebraska at Omaha faculty member. **Member:** elder and deacon, Presbyterian Church. **Honors and awards:** 2019 Citizen of the Year, United Way of the Midlands; UNO Outstanding Teaching Award, College of Public Affairs and Community Service; Women's Spirit Award, Greater Omaha Women's Fund. Democrat.



University of Nebraska Regents, 1869-2023

Samuel D. Beals ¹	1869-1871	John L. Teeters	1900-1906
David Butler ¹	1869-1871	Elisha C. Calkins.....	1902-1908
Champion S. Chase.....	1869-1875	Carl J. Ernst.....	1902-1908
William B. Dale.....	1869-1871	Charles S. Allen.....	1904-1917
David R. Dungan.....	1869-1875	William G. Whitmore.....	1904-1917
John C. Elliott.....	1869-1871	Frederick H. Abbott.....	1906-1909
Abel B. Fuller.....	1869-1873	Victor G. Lyford.....	1906-1919
Robert W. Furnas	1869-1873	Charles B. Anderson.....	1908-1915
	1873-1875 ¹	George Coupland.....	1908-1915
Fyfield H. Longley	1869-1875	Harvey E. Newbranch.....	1909
John B. Maxfield.....	1869-1875	Frank L. Haller	1910-1919
William G. Olinger.....	1869-1873	Edward P. Brown	1915-1921
Allen R. Benton ¹	1871-1876	John E. Miller.....	1915-1921
Uriah Bruner.....	1871-1876	Philip L. Hall.....	1917-1923
William H. James ¹	1871-1873	Harry D. Landis.....	1917-1929
Dwight McCann.....	1871-1873	Frank W. Judson.....	1919-1925
John M. McKenzie ¹	1871-1876	John R. Webster.....	1919-1931
William Adair.....	1873-1882	William L. Bates	1921-1927
James W. Savage.....	1873-1875	George N. Seymour.....	1921-1927
William D. Scott.....	1873-1875	William P. Warner.....	1923-1929
Benjamin Barrows.....	1875-1876	Earl Cline.....	1925-1937
Alexander Bear	1875-1876	Stanley D. Long	1927-1951
Silas Garber ¹	1875-1876	Frank J. Taylor.....	1927-1939
Charles A. Holmes.....	1875-1884	Fred A. Marsh.....	1929-1935
Edgar W. Hungerford.....	1875-1876	Marion A. Shaw.....	1929-1947
Samuel J. Tuttle.....	1875-1879	Arthur C. Stokes.....	1931-1940 ²
Lebbius Fifield.....	1876-1884	Charles Y. Thompson.....	1935-1959
Joseph W. Gannett	1876-1884	R. W. Devoe	1937-1955
Seth P. Mobley	1876-1878	Frank M. Johnson	1939-1951
Newton R. Persinger	1878-1884		1955-1957 ⁴
John L. Carson.....	1880-1881	Fred Thomas.....	1940 ⁵
Isaac Powers.....	1882	William E. Reed.....	1940 ⁶ -1944 ²
Charles H. Gere.....	1882-1892	Vincent C. Hascall.....	1944 ⁷ -1947 ²
H. C. Meritt.....	1883	George Liggett.....	1947-1953
Jesse M. Hiatt.....	1883-1888	James LeRoy Welsh.....	1947 ⁸ -1967
Edward P. Holmes	1884-1888	Dwight P. Griswold.....	1951-1952 ³
Milton J. Hull	1884-1890	Earle G. Johnson.....	1951-1957
Leavitt Burnham.....	1884-1892	J. G. Elliott.....	1952-1954 ⁹
John T. Mallalieu.....	1884-1890		1957-1974 ²
Byron B. Davis.....	1888-1894	B. N. Greenberg	1953-1971
George Roberts	1888-1894	Clarence E. Swanson	1955-1967
J. L. Knight.....	1890-1896	Frank O. Foote	1957-1963
Charles H. Morrill.....	1890-1902	Richard E. Adkins.....	1959-1971
Edwin A. Hadley.....	1892-1898	Val Peterson.....	1963-1966 ³
Charles L. Marple.....	1892-1894	Robert Raun.....	1966-1981 ¹⁰
Henry Estabrook.....	1894-1896	Edward Schwartzkopf.....	1967-1985
Charles W. Kaley	1894-1898	Richard L. Herman	1967-1970 ³
Charles Weston.....	1894-1900	Kermit R. Hansen.....	1970-1991 ¹¹
H. L. Good.....	1896-1902	Robert Prokop.....	1971-1983
Victor Rosewater.....	1896-1897	Kermit Wagner.....	1971-1983
Thomas Rawlins.....	1897-1900	Robert Koefoot.....	1971-1989
George F. Kenower.....	1898-1904	James H. Moylan	1971-1989
E. Von Forell.....	1898-1904	Camille Elliott.....	1974-1975 ¹²
Edson P. Rich.....	1900-1906	Robert G. Simmons Jr.....	1975-1987

University of Nebraska Regents, 1896-2023 (Cont'd.)

John W. Payne	1981-1999	Howard L. Hawks	2003-2021
Margaret Robinson	1983-1995	Dave Hergert	2005-2006 ¹⁵
Nancy DeLong Hoch	1983-1995	Bob Phares	2006 ¹⁶ -2023
Donald C. Fricke	1985-1991	Bob Whitehouse	2007-2019
Robert M. Allen	1989-2001	Tim Clare	2009-
Rosemary M. Skrupa	1989-2001	Hal Daub	2013-2019
Nancy L. O'Brien	1991-2003	Lavon L. Heidemann	2013 ¹⁷
Gerald E. "Jay" Matzke Jr.	2001-2002 ¹³	Jim Pillen	2013-2023 ¹⁹
Don S. Blank	1987-2005	Robert M. Schafer	2013 ¹⁸ -
Charles S. Wilson	1991-2008	Paul Kenney	2017-
Chuck Hassebrook	1995-2013	Elizabeth O'Connor	2019-
Drew Miller	1995-2007	Barbara Weitz	2019-
Kent A. Schroeder	1999-2017	Jack A. Stark	2021-
Randolph M. Ferlic	2001-2013	Kathy Wilmot	2023-
James E. McClurg	2002 ¹⁴ -2013	Jim Scheer	2023 ²⁰ -

¹ Ex officio.

² Died while in office.

³ Resigned.

⁴ Elected to finish the term of Dwight Griswold, who resigned.

⁵ Served from death of Dr. Arthur C. Stokes until the general election of November 1940, when William E. Reed was elected to finish the term. Reed was elected to a full term in November 1942.

⁶ Elected to finish term of Arthur C. Stokes, who died. Elected to full term in November 1942. Died in 1944.

⁷ Appointed in 1944 to finish the term of William E. Reed, who died. Hascall died in 1947.

⁸ Appointed after Vincent C. Hascall died in 1947 to finish term. Elected to full term in November 1948.

⁹ Appointed upon resignation of Dwight Griswold until the general election of November 1954, when Frank M. Johnson was elected to finish the term.

¹⁰ Appointed Jan. 11, 1966, to finish the unexpired term of Val Peterson, who resigned.

¹¹ Appointed Dec. 21, 1970, to finish the unexpired term of Richard L. Herman, who resigned; elected to the board in 1972.

¹² Appointed April 13, 1974, to finish the unexpired term of J.G. Elliott, who died.

¹³ Resigned.

¹⁴ Appointed April 3, 2002, to finish the unexpired term of Gerald E. Matzke Jr., who resigned. Elected to full term in November 2006.

¹⁵ Removed from office July 7, 2006, after the Nebraska Supreme Court convicted him of two impeachable offenses relating to campaign finance violations.

¹⁶ Appointed Aug. 5, 2006, to finish the unexpired term of Dave Hergert, who was removed from office. Elected to full term in November 2006.

¹⁷ Resigned.

¹⁸ Appointed March 20, 2013, to finish the unexpired term of Lavon L. Heidemann, who resigned. Elected to full term in November 2014.

¹⁹ Resigned Jan. 3, 2023, after being elected governor.

²⁰ Appointed Feb. 3, 2023, to finish the unexpired term of Jim Pillen, who resigned.

Nebraska Wheat Development, Utilization and Marketing Board

Office Address: 245 Fallbrook Blvd., Ste. 202, Lincoln, NE 68521-6730, phone (402) 471-2358, email — wheat.board@nebraska.gov, website — www.wheat.nebraska.gov

Executive Director: Royce Schaneman

Statutory Reference: 2-2302

The Nebraska Wheat Development, Utilization and Marketing Board was created by the Nebraska Wheat Resources Act of 1955 to protect and foster the health, prosperity and general welfare of Nebraskans by protecting and stabilizing the wheat industry and the economy of the areas producing wheat. The board focuses on international and domestic market development, research, promotion, education and federal legislation. This public policy guides the wheat board in establishing its overall policy, annual marketing plan, goals and program priorities.

The board works to develop foreign markets by cooperating with U.S. Wheat Associates, which has 15 U.S. wheat promotion offices throughout the world, and the Wheat Marketing Center, which provides technical training, grower workshops, product development and crop testing services. In addition, the board works with Plains Grains Inc. and the Wheat Quality Council to gather and deliver variety development, crop quality and production data and to develop relationships between producers, elevators, grain handlers and domestic and foreign millers.

The University of Nebraska-Lincoln, Institute of Agriculture and Natural Resources and the U.S. Department of Agriculture's Agricultural Research Service conduct research projects on variety development (hard red winter, hard white winter, hard red spring and hybrid wheats), production, environment, end-use quality and new uses for wheat.

The board works with the Wheat Foods Council, Grain Foods Foundation and Home Baking Association to inform and educate consumers, nutritionists, dieticians, trainers, bakers and educators about the nutritional value of wheat in a healthy diet.

The board also invests resources with the Nebraska Wheat Growers Association to educate producers on high-quality end-use varieties and production practices to increase profitability and sustainability. Furthermore, by cooperating with the National Association of Wheat Growers, the board can address various issues relating to federal farm policy, environmental regulation and the future commercialization of emerging technologies in wheat.

The board's programs are financed by the state's excise tax of 0.5 percent of the net market value of wheat sold, assessed on all wheat marketed within the state at the point of first sale, and through license fees and royalties on developed varieties and any other intellectual property.

The board consists of seven members who are appointed by the governor to five-year terms. Members must be Nebraska residents, be at least 21 years old, have been growing wheat in the state for at least five years, reside in the district that they represent and derive a substantial portion of their income from growing wheat.

The board's nonvoting members are the director of the Nebraska Department of Agriculture and the vice chancellor of the Institute of Agriculture and Natural

Resources. The board meets at least once every three months. Members are entitled to expenses while attending board meetings or while performing official responsibilities as determined by the board.

Member	Represents	Term Expires
Robert Delsing, Hemingford	District 1	June 30, 2024
Rick Dunbar, Eustis	At Large.....	June 30, 2025
Mary L. K. Eisenzimmer, Big Springs	District 3	June 30, 2027
Mark Knobel, Fairbury.....	District 6	June 30, 2024
Kent Lorens, Stratton.....	District 4	June 30, 2026
Tyson Narjes, Sidney	District 2	June 30, 2023
Jared Sayer, Cambridge.....	District 5	June 30, 2025
Mike Boehm, Lincoln.....	Institute of Agriculture and Natural Resources.....	Nonvoting
Sherry Vinton, Whitman.....	Department of Agriculture.....	Nonvoting

OTHER STATE GOVERNMENTAL BODIES

This section includes miscellaneous boards, commissions, committees, councils, authorities and quasi-governmental bodies and bodies with members from more than one branch of state government. None of these entities are full-fledged state agencies, but they have a degree of independence that keeps them from being classified within any department or agency. All statutory references in this section indicate the location in the Revised Statutes of Nebraska where each governmental body was created, unless otherwise indicated.

State Anatomical Board

Contact Person: Dr. Margaret Jergenson, Board President, Department of Oral Biology, Creighton University School of Dentistry, 780010 California Plaza, Omaha, NE 68178-0731, phone (402) 280-5057, fax (402) 280-5094

Statutory Reference: 71-1001

The State Anatomical Board acquires, prepares, stores and disburses human cadavers to Nebraska schools of medicine, dentistry and allied health.

The seven-member board includes the following members:

- the anatomy department chairpersons of Creighton University and the University of Nebraska Medical Center (UNMC) or their designees
- anatomy professors appointed by the anatomy department chairpersons of Creighton University and UNMC
- anatomy professors appointed from the Creighton University and University of Nebraska dental colleges
- a member of the public appointed by the Nebraska Department of Health and Human Services Regulation and Licensure

Member	Position
Vimla Band, Omaha	Department of Genetics, Cell Biology and Anatomy, University of Nebraska Medical Center
Margaret Jergenson, Omaha.....	Department of Oral Biology, Creighton University School of Dentistry
Ken Kramer, Omaha.....	Department of Biomedical Sciences, Creighton University School of Medicine
Carol Lomneth, Omaha	Department of Biomedical Sciences, Creighton University School of Medicine
Travis McCumber, Omaha	Department of Genetics, Cell Biology and Anatomy, University of Nebraska Medical Center
Nancy Phillips, Omaha.....	Member of Public
Shayla Yoachim, Lincoln.....	Department of Oral Biology, College of Dentistry, University of Nebraska Medical Center

Nebraska Aquaculture Board

Contact Person: Allissa Troyer, Agriculture Promotion Coordinator, Nebraska Department of Agriculture, 245 Fallbrook Blvd., Ste. 200, Lincoln, NE 68521, phone (402) 471-2341, email — allissa.troyer@nebraska.gov

Statutory Reference: 2-5003

The Nebraska Aquaculture Board was created to increase stocks of fish and other aquatic life in the state. The board works to encourage the practice of aquaculture in order to promote agricultural diversity, augment food supplies, expand employment opportunities and promote economic activity.

The board consists of one employee of the Game and Parks Commission who is familiar with aquatic disease, appointed by the secretary of the commission, and one employee of the Department of Agriculture appointed by the director. The governor appoints three aquaculturists and a representative of an industry or product that is related to or used in aquaculture. Members serve three-year terms, except for the initial aquaculturist members of the board, whose appointments are staggered so that one member is appointed for a one-year term, one for a two-year term and one for a three-year term, as determined by the governor.

Member	Represents	Term Expires
Ronald Bright, Bridgeport	Aquaculturist.....	July 1, 2023
Jamey Jameson, Bladen	Aquaculturist.....	July 1, 2022
Rich Lackaff, Bassett	Aquaculturist.....	July 1, 2024
William Murray, Broadwater.....	Aquaculturist.....	July 1, 2023
Dean Rosenthal, Lincoln	Game and Parks Commission.....	Ex Officio
Allissa Troyer, Lincoln.....	Department of Agriculture.....	Ex Officio

Board of State Canvassers

Contact Person: Bob Evnen, Secretary of State, Ste. 2300, State Capitol, P.O. Box 94608, Lincoln, NE 68509-4608, phone (402) 471-2554, fax (402) 471-3237

Statutory Reference: 32-1037

The Board of State Canvassers certifies the votes of certain offices and issues cast at each statewide primary and general election and orders recounts if necessary. The board canvasses the votes for president; U.S. Senate; U.S. House of Representatives; state constitutional officers; Nebraska Legislature; Public Service Commission; University of Nebraska Board of Regents; State Board of Education; public power district boards; community college boards; natural resources district boards; reclamation district boards; educational service unit boards; learning community coordinating councils; retention of judges; constitutional amendments; and initiatives and referendums.

The board consists of the auditor of public accounts, attorney general, governor, secretary of state and state treasurer. The board meets on the fourth Monday after each statewide primary and general election. The present canvassing system was established by legislation in 1955.

Member	Position
Robert B. Evnen, Lincoln.....	Secretary of State
Mike Foley, Lincoln.....	Auditor of Public Accounts

Mike Hilgers, Lincoln	Attorney General
John Murante, Omaha.....	Treasurer
Jim Pillen, Columbus.....	Governor

Nebraska Capitol Commission

Contact Person: Robert C. Ripley, Capitol Administrator, Office of the Nebraska Capitol Commission, State Capitol, Seventh Floor, Lincoln, NE 68509-4696, phone (402) 471-6691

Statutory Reference: 81-1108.32

The Nebraska Capitol Commission advises and votes on recommendations from the Office of the Capitol Commission regarding the following:

- policies and guidelines for the proper conservation, restoration, enhancement and interpretation of the State Capitol and its furnishings and grounds
- policies and guidelines for the use of the Capitol’s preservation and adaptive-use spaces, including adoption of a document of standards
- facilities planning, construction, administration and documentation
- maintenance of the State Capitol and grounds
- participation with the Capitol Environs Commission on related projects

The 1949 Legislature changed the original Capitol Commission to the State Building Commission. The Building Commission membership was altered by the 1965 Legislature and again in 1974 when the Legislature designated the body as advisory. The 2004 Legislature changed the name back to the Capitol Commission and altered the membership to include representation from the legislative and judicial branches. The governor chairs the commission. Other ex officio members include the speaker of the Legislature, the Chief Justice of the Nebraska Supreme Court, the dean of the College of Architecture at the University of Nebraska-Lincoln and the director of the Nebraska State Historical Society. Three other Nebraska residents are appointed by the governor, representing each of the three congressional districts. The appointed members serve staggered three-year terms. The commission meets quarterly.

The capitol administrator also is a member and serves the commission as a non-voting secretary.

Members	Position	Term Expires
Doug Carey, Lincoln.....	1st Congressional District	April 15, 2021
Trent Loos, Litchfield.....	3rd Congressional District	April 15, 2020
Thomas F. Sanderson, Omaha.....	2nd Congressional District.....	April 15, 2025
Sen. John Arch, La Vista.....	Speaker of the Legislature.....	Nonexpiring
Jill Dolberg, Lincoln.....	History Nebraska.....	Nonexpiring
Michael Heavican, Lincoln	Nebraska Supreme Court Chief Justice.....	Nonexpiring
Jim Pillen, Columbus (Chair).....	Governor.....	Nonexpiring
Kevin Van Den Wymelenberg, Lincoln.....	College of Architecture Dean	Nonexpiring

Nebraska State Capitol Environs Commission

Contact Person: Collin Christopher, Lincoln/Lancaster County Planning Department, 555 S. 10th St., Lincoln, NE 68508, phone (402) 441-6370, email — cchristopher@lincoln.ne.gov

Statutory Reference: 90-306

The Nebraska State Capitol Environs Commission is a joint City of Lincoln and State of Nebraska body that protects the setting of the Nebraska State Capitol. The commission also creates design standards for architectural and urban design changes and oversees improvements within the Capitol Environs District. The commission meets monthly.

Two commission members are appointed by the governor, and five are appointed by the mayor and city council of Lincoln. Members serve three-year terms. Ex officio members include the following officials or their designees: the city of Lincoln planning director, the city of Lincoln parks and recreation director, the director of the state Department of Administrative Services and the Office of the Nebraska Capitol Commission’s capitol administrator.

Member	Represents	Term Expires
Heidi Cuca, Lincoln.....	Governor’s Appointee	April 15, 2025
Andrea Gebhart, Lincoln.....	Mayor’s Appointee.....	Jan. 9, 2025
Delonte Johnson, Lincoln.....	Mayor’s Appointee.....	Jan. 9, 2024
Kile Johnson, Lincoln.....	Mayor’s Appointee.....	Jan. 9, 2024
Karen Nalow, Lincoln.....	Mayor’s Appointee.....	Jan. 9, 2023
Ann Post, Lincoln.....	Governor’s Appointee	April 15, 2023
David Quade, Lincoln.....	Mayor’s Appointee.....	Jan. 9, 2025
David Cary, Lincoln.....	Lincoln/Lancaster County Planning Department.....	Ex Officio
Jason Jackson, Lincoln.....	Department of Administrative Services.....	Ex Officio
Robert C. Ripley, Lincoln.....	Capitol Commission.....	Ex Officio
Maggie Stuckey-Ross, Lincoln.....	Lincoln Parks and Recreation.....	Ex Officio

Office of the Chief Information Officer

Contact Person: Ed Toner, Chief Information Officer, 501 S. 14th St., Lincoln NE 68508, phone (402) 471-3717

Statutory Reference: 86-519

The Office of the Chief Information Officer (OCIO) provides a wide range of technology services to state agencies, boards and commissions and political subdivisions. Services include: application development, web development, mainframe computing, information security, project management, 24/7 service desk support, enterprise licensing, voice and wireless services, desktop computing, servers, cabling, VPNs, firewalls, video conferencing, public safety communications, wide area network services and the statewide network known as Network Nebraska. The OCIO also supports the work of the Nebraska Information Technology Commission.¹

The Chief Information Officer (CIO) is appointed by the governor and approved by the Legislature.

¹For more information about the Nebraska Information Technology Commission, see Page 715.

The OCIO was created by the Legislature in 1998. At that time, the CIO's responsibilities were largely limited to policy, planning and project monitoring. The 2006 Legislature gave the CIO oversight responsibility for the Division of Communications and the Information Management Services Division, both previously divisions of the Department of Administrative Services. The Division of Communications, established in 1975, began as the Telecommunications Bureau in 1967. The Information Management Services Division, renamed in 1998, was established as Central Data Processing in 1967, after initially operating as part of the Accounting Office.

Enterprise Computing Services

Contact Person: Dave Hattan, Administrator, Enterprise Computing Services, 501 S. 14th St., Lincoln, NE 68508, phone (402) 471-0648

The Enterprise Computing Services administrator is responsible for applications development, web development, mainframe computing and project management.

IT Operations

Contact Person: Tim Cao, Administrator, Operations, 501 S. 14th Street, Lincoln, NE 68508, phone (402) 471-3031

IT Operations is responsible for the management of the OCIO Enterprise Service Desk, the 24/7 infrastructure monitoring Network Operations Center, business continuity and the state's IBM mainframe and AS/400 computers that serve state agencies as well as all 93 counties. IT Operations also is responsible for statewide IT support services and the customer liaison Business Service Management structure in place at key state agencies.

IT Financial Services

Contact Person: Noah Finlan, Controller, 501 S. 14th St., Lincoln, NE 68508, phone (402) 471-4385

The purpose of the IT Financial Services area is to align fiscal resources to achieve the strategies of the OCIO. Activities include cost recovery planning, rate setting, asset management, contracts, enterprise licensing and reviews of agency purchases of information technology goods and services.

Network Services

Contact Person: Jeff Cadwallader, Administrator, Network Services, 501 S. 14th St., Lincoln, NE 68508, phone (402) 471-5909

The Network Services team is responsible for end-to-end support from the desktop through the wide area network. This includes the enterprise data center, voice and wireless services, desktop, server, cabling, VPNs, firewalls, security policy and operations, video conferencing, public safety communication and wide area network services. The mission of Network Services is to provide efficient, economical and reliable telecommunications services.

Child Support Advisory Commission

Contact Person: Trevor Fitzgerald, Legal Counsel, Executive Board of the Legislative Council, Room 2108, State Capitol, Lincoln, NE 68509-4604, phone (402) 471-2718, email — tfitzgerald@leg.ne.gov

Statutory Reference: 43-3342.05

Every four years the Nebraska Supreme Court notifies the Executive Board of the Legislative Council of its intent to review child support guidelines pursuant to state law. The Supreme Court and the Executive Board then make appointments to fill the Child Support Advisory Commission's membership. The commission's duties include reviewing the child support guidelines adopted by the Supreme Court and recommending changes, if appropriate.

The commission presents reports of its activities and recommendations to the Supreme Court and the Executive Board. The Supreme Court reviews the commission's report and may amend the child support guidelines based upon the commission's recommendations. Once the recommendations are completed, the commission's work is done until the next Supreme Court review of the state's child support guidelines.

The Executive Board manages and administers the commission. Members include two district court judges whose jurisdiction includes domestic relations; one member of the Nebraska Bar Association who practices primarily in the area of domestic relations; one county attorney who works in child support; one professional who works in the field of economics, mathematics or another field of expertise relevant to child support; one custodial parent who has a court order to receive child support; one noncustodial parent who is under a support order to pay child support; the chairperson of the Legislature's Judiciary Committee, who serves as chairperson of the commission; and the chairperson of the Legislature's Health and Human Services Committee.

The state treasurer, the state court administrator and the director of the Title IV-D division or their designees serve as ex officio members. Members are not paid but are reimbursed for their expenses.

Nebraska Children's Commission

Contact Person: Laura Opfer, Policy Analyst, Nebraska Children's Commission, 1225 L St., Ste. 401, Lincoln, NE 68508, phone (402) 430-6599, website — www.childrens.nebraska.gov

Statutory Reference: 43-4202

The Nebraska Children's Commission was created by LB821 (2012) as a high-level leadership body to provide a permanent forum for collaboration among state, local, community, public and private stakeholders in child welfare and juvenile justice programs and services. It is the only statutory body working with all three branches of government on these issues. Tasks include creating strategic priorities for child welfare and juvenile justice reform, monitoring and evaluating the child welfare and juvenile justice systems, providing research to help inform current reform efforts, facilitating collaborative opportunities and disseminating information on child welfare and juvenile justice reform.

The commission also oversees the following statutory committees: Bridge to Inde-

pendence Advisory, Foster Care Reimbursement Rate, Juvenile Services, Strengthening Families Act and Alternative Response.

For administrative purposes, the offices and staff of the Nebraska Children's Commission are located in the Foster Care Review Office.

Fifteen members of the commission, who are appointed by the governor, represent a variety of stakeholders in the child welfare and juvenile justice systems. The commission also includes nonvoting, ex officio representatives from all three branches of government.

The committee meets at least once every three months, and members are reimbursed for their expenses.

Member	Represents	Term Expires
Jarren Breeling, Papillion.....	Family Support Representative	June 30, 2023
A'Jamal Byndon, Omaha.....	Disparities Coordinator.....	June 30, 2023
Vernon J. Davis, Lincoln.....	Former Foster Youth.....	June 30, 2021
Kathy Dinkel, Omaha	Adoptive Parent.....	June 30, 2021
Misty Flowers, Bloomfield.....	Federally Recognized Tribe.....	June 30, 2023
Rachel Folds, Walton	Foster Parent	June 30, 2023
Ron Giesselmann, Fremont.....	Children's Home Director.....	June 30, 2023
Richard Hasty, Plattsmouth.....	Schools	June 30, 2021
Sara Hoyle, Lincoln.....	Human Services Director.....	June 30, 2023
Terri Knutson, Omaha.....	Biological Parent	June 30, 2023
Melissa Nance, Omaha.....	Child Welfare Service Agency	June 30, 2023
Felicia Nelsen, Lincoln.....	Parent Association.....	June 30, 2021
Lana Temple-Plotz, Omaha.....	Children's Home Society.....	June 30, 2021
Susan J. Thomas, Fairbury	CASA Representative.....	June 30, 2023
LaShawn Young, Omaha.....	Child Welfare Stakeholder.....	June 30, 2023
Stephanie Beasley, Lincoln.....	Director, Children and Family Services.....	Ex Officio
Jeanne Brandner, Lincoln	State Court Administrator Designee.....	Ex Officio
Jennifer Carter, Lincoln.....	Inspector General of Nebraska Child Welfare	Ex Officio
Sheri Dawson, Lincoln.....	Director, Behavioral Health	Ex Officio
Sen. Jen Day, Omaha	HHS Committee Designee.....	Ex Officio
Sen. Myron Dorn, Adams.....	Appropriations Committee Designee.....	Ex Officio
Monika Gross, Lincoln.....	Director, Foster Care Review Office.....	Ex Officio
Judge Roger Heideman, Lincoln.....	State Court Administrator Designee.....	Ex Officio
LaDonna Jones-Dunlap, Lincoln.....	Department of Education Designee	Ex Officio
Deb VanDyke-Ries, Lincoln.....	State Court Administrator Designee.....	Ex Officio
Vacant	Judiciary Committee Designee.....	Ex Officio

State Claims Board

Contact Persons: Allen Simpson, State Risk Manager, 1526 K St., Ste. 180, P.O. Box 94974, Lincoln, NE 68509-4974, phone (402) 471-4436, fax (402) 471-2800, email — allen.d.simpson@nebraska.gov

Statutory Reference: 81-8,220

The State Claims Board is part of the state's Risk Management Program. The board meets at the call of the chairperson, the risk manager or a majority of the board to conduct hearings to hear and decide tort, miscellaneous and contract claims filed against any state agency. Suits are not permitted under the State Tort Claims Act unless the risk manager or State Claims Board has made final disposition of the claim, or unless

the risk manager or board does not make final disposition of a claim within six months after the claim is made in writing and filed.² In addition, the board meets to review Line of Duty claims for first responders who die in the line of duty.

Members are the director of insurance, the director of administrative services and the commissioner of labor. By law, the attorney general is the board’s legal advisor.

Member	Position
John Albin, Lincoln	Commissioner of Labor
Eric Dunning, Lincoln	Director of Insurance
Jason Jackson, Lincoln.....	Director of Administrative Services

Climate Assessment Response Committee

Contact Person: Cicely Wardyn, Assistant Director, Nebraska Department of Agriculture, 245 Fallbrook Blvd., Ste. 200, Lincoln, NE 68521, phone (402) 471-2341, website — www.carc.nebraska.gov

Statutory Reference: 2-4901

The 1992 Legislature created the Climate Assessment Response Committee to:

- collect and analyze data about drought and other severe climate occurrences and disseminate information to the governor and others
- answer questions and provide advice about requests for federal disaster declarations and the use of funds or other assistance that become available because of a declaration
- establish criteria for the startup and shutdown of assessment and response activities by state and federal agencies during droughts and other climate-related emergencies
- define the responsibilities of all agencies during droughts and climate-related emergencies, and maintain an inventory of those responsibilities
- work to improve the methods of assessing the effects of drought on agriculture and industry

The committee is composed of representatives appointed by the governor, with legislative approval, from livestock producers, crop producers, the Nebraska Emergency Management Agency and the Conservation and Survey Division and Cooperative Extension Service of the University of Nebraska. Ex officio members are the director of the state Department of Agriculture or his or her designee, the chief executive officer of the state Department of Health and Human Services or his or her designee and the director of the state Department of Natural Resources or his or her designee. Chairpersons of the Legislature’s Agriculture and Natural Resources committees are nonvoting, ex officio members of the committee. The governor may appoint a member of the Governor’s Policy Research Office. Representatives from the federal Consolidated Farm Service Agency or any other federal or state agency also may serve on the committee at the invitation of the governor.

The committee meets twice annually, but it may convene at the call of the chairperson, on request of a majority of members, or during periods of drought or other severe weather situations. Members are not paid but are reimbursed for expenses.

² For more information about the State Risk Management Division in the state Department of Administrative Services, see Page 440.

Member	Represents
Sen. Bruce Bostelman, Brainard	Chairperson, Natural Resources Committee
Jesse Bradley, Lincoln	Nebraska Department of Natural Resources
Sen. Steve Halloran, Hastings	Chairperson, Agriculture Committee
R.M. Matt Joeckel, Lincoln	UNL Conservation and Survey Division
Ervin Portis, Lincoln	Nebraska Emergency Management Agency
Rick Rasby, Lincoln	UNL Cooperative Extension
Carl Sousek, Prague	Crop Producer
Mark Svoboda, Lincoln	National Drought Mitigation Center
Cicely Wardyn, Lincoln	Nebraska Department of Agriculture
Becky Wisell, Lincoln	Nebraska Department of Health and Human Services
Vacant	Livestock Producer

Nebraska Community College Student Performance and Occupational Education Grant Committee

Contact Person: Gary Timm, Chief Finance and Administrative Officer, Nebraska Coordinating Commission for Postsecondary Education, 140 N. 8th St., Ste. 300, Lincoln, NE 68509-5005, phone (402) 471-0020, email — gary.timm@nebraska.gov

Statutory Reference: 85-1539

The Nebraska Community College Student Performance and Occupational Education Grant Committee oversees state funds appropriated by the Legislature to the Nebraska Community College Student Performance and Occupational Education Grant Fund. The fund provides grants to community colleges for applied technology and occupational faculty training, instructional equipment upgrades, employee assessment, pre-employment training, employment training and dislocated worker programs benefiting the State of Nebraska. Grants also are available for programs or activities to enhance student performance in degree, certificate or diploma completion, retention or foundations education or the collection, reporting, analysis and utilization of student data.

The committee also has oversight responsibility for the community college gap assistance program, which is administered by the Coordinating Commission for Postsecondary Education. The program’s primary goal is to address workforce shortages in high-need occupations in Nebraska, as well as to train individuals already employed in high-demand areas and increase their advancement potential. Because students enrolled in programs that are not Pell-eligible are not eligible for federal financial aid, community colleges may award gap assistance to students that could lead to jobs in these occupations.

The seven-member committee consists of one representative each from the Coordinating Commission for Postsecondary Education, Department of Economic Development, Department of Labor and Department of Education, as well as three representatives from the community college areas appointed to two-year terms.

Member	Represents	Term Expires
Bruce Exstrom, Lincoln.....	Southeast Community College	2021
Charlie Gregory, Scottsbluff	Western Nebraska Community College.....	2021
Candace Walton, Grand Island	Central Community College.....	2021
Dan J. Curran, Lincoln	Department of Economic Development	Nonexpiring
Donna Hoffman, Lincoln.....	Department of Education	Nonexpiring

Shauna Smith, LincolnDepartment of LaborNonexpiring
 Gary Timm, Lincoln.....Coordinating Commission for
 Postsecondary EducationNonexpiring

Board of Examiners for County Highway and City Street Superintendents

Contact Person: LeMoyne Schulz, Highway Local Liaison Coordinator, Nebraska Department of Transportation, 1400 Highway 2, P.O. Box 94759, Lincoln, NE 68509-4759, phone (402) 479-4436, email – lemoyne.schulz@nebraska.gov, website – <https://dot.nebraska.gov/business-center/lpa/boards-liaison/>

Statutory Reference: 39-2304

The Board of Examiners for County Highway and City Street Superintendents tests and licenses local officials, or their agents, charged with overseeing the construction, maintenance and operation of county roads and municipal streets. Registered professional engineers are licensed by equivalency for the Class B entry-level license; all other applicants for the Class B license must pass an examination, which is administered twice yearly. Experienced licensees may apply for a Class A license, which requires professional development hours for renewal. Licensing promotes competency in local planning and administration as part of a policy enacted in 1969 to provide efficient management, operation and control of an integrated system of state and local highways, roads and streets.

The board’s seven members serve four-year terms and are appointed by the governor. All must be licensed county highway and city street superintendents. Four members represent counties of various populations. Three represent municipalities of various populations, one from each congressional district. The Nebraska Department of Transportation’s Boards - Liaison Services Section provides administrative support.

Member	Represents	Term Expires
Kent H. Anderson, Paxton.....	Class 1 County.....	Oct. 27, 2025
David A. Goedeken, Omaha.....	First Class City, District 1.....	Oct. 27, 2025
Chris Jacobsen, Broken Bow.....	Class 3 County.....	Oct. 27, 2023
James. K. McDonald, David City.....	Second Class City, District 3.....	Oct. 27, 2011
Timothy Ryan, Keystone.....	Class 2 County.....	Oct. 27, 2023
Vacant.....	County.....	Oct. 27, 2021
Vacant.....	Village, District 2.....	Oct. 27, 2017

Nebraska Economic Forecasting Advisory Board

Contact Persons: Glen White, Interim Tax Commissioner, Nebraska Department of Revenue, 301 Centennial Mall South, Second Floor, P.O. Box 94818, Lincoln, NE 68509-4818, phone (402) 471-5604; Keisha Patent, Director, Legislative Fiscal Office, Room 1007, State Capitol, P.O. Box 94604, Lincoln, NE 68509-4604, phone (402) 471-2263

Statutory Reference: 77-27,156

The Nebraska Economic Forecasting Advisory Board was created in 1984 to act as an advisory body to the governor and the Legislature for state general fund revenue

projections. The board develops a consensus projection of the state's economic activity as it relates to the general fund revenue derived for existing state tax rates.

The board consists of nine members. Five are appointed by and serve at the pleasure of the Executive Board of the Legislative Council. The other four members are appointed by the governor and serve at the governor's pleasure. Members must demonstrate expertise in tax policy, economics or economic forecasting. Appointees serve four-year terms.

The board meets in February, April and October in odd-numbered years and in February and October in even-numbered years. Members are not paid but are reimbursed for their expenses.

Member	Appointed By	Term Expires
Leslie Andersen, Bennington	Governor	Sept. 26, 2026
Thomas Henning, Kearney	Governor	Sept. 26, 2026
John L. Kuehn, Heartwell	Governor	Sept. 26, 2026
Fred Lockwood, Scottsbluff	Legislative Council	Sept. 26, 2024
Richard McGinnis, Lexington	Legislative Council	Sept. 26, 2024
Matthew Miltenberger, Gretna	Governor	Sept. 26, 2026
David A. Ochsner, Geneva	Legislative Council	Sept. 26, 2024
Tonn M. Ostergard, Crete	Legislative Council	Sept. 26, 2024
Steven Seline, Omaha	Legislative Council	Sept. 26, 2024

Nebraska Educational, Health and Social Services Finance Authority

Contact Person: Gregory A. Johnson, Executive Manager, Nebraska Educational, Health and Social Services Finance Authority, 1015 N. 98th St., Ste. 200, Omaha, NE 68114, phone (402) 390-2480, fax (402) 390-0885, email — neefa@neefa.com

Statutory Reference: 58-801

The Nebraska Educational, Health and Social Services Finance Authority helps Nebraska's not-for-profit colleges, universities, healthcare facilities and social service agencies build, finance and refinance capital improvement projects by issuing tax-exempt bonds on their behalf. Bond indebtedness is solely a liability of the not-for-profit entity and not an obligation of the authority. The authority has statutory authorization to issue bonds to fund educational assistance loan programs, but no such bonds have been issued to date.

The authority has seven members, appointed by the governor to four-year terms. At least one member must have knowledge and experience in public accounting, one member must have knowledge in educational building construction, one member must be an officer of a Nebraska private college or university, one member must have knowledge and experience in the field of finance, one member must have knowledge and experience in the field of health care and one member must have knowledge and experience in the field of social service agencies. No more than four members may belong to the same political party. Members are not paid but are reimbursed for expenses.

Member	Position	Term Expires
Susanne Blue, Lincoln (D) ³	Social Service.....	Dec. 31, 2021
Russ Gronewold, Lincoln (D).....	Health Care.....	Dec. 31, 2021
Mary Hawkins, Bellevue (D).....	College Officer.....	Dec. 31, 2022
Rick Spalding, Fremont (R).....	Finance.....	Dec. 31, 2020
Maryanne Stevens, Omaha (D).....	College Officer.....	Dec. 31, 2022
Cori Vokoun, Lincoln (R).....	Construction.....	Dec. 31, 2020
Jim Watts, Lincoln (R).....	Public Accounting.....	Dec. 31, 2022

Nebraska Elementary and Secondary School Finance Authority

Contact Person: Ashley Passolt, Legal Assistant, Gilmore and Bell, P.C., 320 Regency Parkway, Ste. 320, Omaha, NE 68114-3777, phone (402) 991-9450

Statutory Reference: 79-1810

The 1997 Legislature created the Nebraska Elementary and Secondary School Finance Authority to help private elementary and secondary schools in the constructing, financing and refinancing of projects involving educational facilities. The authority may issue and refund bonds and may make loans to schools to finance the cost of projects.

The authority has five members appointed by the governor to four-year terms. No more than three members can be from the same political party. Members are not paid but are reimbursed for expenses.

Member	Term Expires
Fr. James Meysenberg, Lincoln (N).....	Dec. 31, 2020
Jonathan Nikkila, Omaha (R).....	Dec. 31, 2018
Thomas J. Purcell III, Omaha (D).....	Dec. 31, 2020
Doris Robertson, Lincoln (R).....	Dec. 31, 2018
Justin Vossen, Omaha (R).....	Dec. 31, 2018

Environmental Trust Board

Contact Person: Karl Elmshaeuser, Executive Director, The Nebraska Environmental Trust, 700 S. 16th St., Lincoln, NE 68508-3472, phone (402) 471-5409, email — karl.elmshaeuser@nebraska.gov

Statutory Reference: 81-15,167

The Nebraska Environmental Trust Act of 1992 authorized a portion of proceeds from the state lottery to be placed in a fund “for the purpose of conserving, enhancing and restoring the natural, physical and biological environment of the state.” After voters approved the lottery in November 1992, legislation governing the lottery and distribution of proceeds was re-enacted in 1993 under LB138.

Forty-four and one-half percent of lottery proceeds are put into the Environmental Trust Fund after prizes and operating expenses are paid for and the first \$500,000 of proceeds are paid to the Compulsive Gamblers’ Assistance Fund.

The 14-member Environmental Trust Board manages the Environmental Trust Fund and carries out the goals of the trust. The board leverages private funds to support

³Political party affiliation: R=Republican; D=Democratic; N=Nonpartisan.

short and long-term environmental goals and provides funding for proposals according to the priorities of habitat, surface and groundwater, recycling and waste management, air quality and soil management.

The re-enacting legislation specified that land easements obtained through the trust fund may be acquired only on a willing-seller basis.

Board membership includes nine members of the public appointed by the governor, with legislative approval, to six-year terms. Other members include the directors of the Department of Agriculture, Department of Environment and Energy, Department of Natural Resources, Department of Health and Human Services Regulation and Licensure, Game and Parks Commission, and the chief executive officer of the Department of Health and Human Services or his/her designee. Three appointees are chosen from each congressional district. Each citizen member must have demonstrated experience and interest in the state's environment, and at least two citizen members must have experience in private financing of public-purpose projects. The Game and Parks Commission provides administrative support to the board through an agreement.

The board meets at least four times a year. Members are not paid but are reimbursed for expenses.

Member	Represents	Term Expires
Joshua N. Andersen, Edgar	District 3	March 10, 2025
Quentin Bowen, Humboldt.....	District 3	March 10, 2023
Rodney Christen, Steinauer	District 3	March 10, 2027
Felix Davidson, Valley.....	District 2, Finance Experience	March 10, 2025
Paul Dunn, Omaha	District 2, Finance Experience	March 10, 2023
Jim Hellbusch, Columbus.....	District 1	March 10, 2027
Jeff Kanger, Lincoln.....	District 1	March 10, 2025
John Orr, Blair.....	District 1, Finance Experience	March 10, 2023
Mark Quandahl, Omaha	District 2, Finance Experience	March 10, 2027
Jim Macy, Lincoln	Director, Department of Environment and Energy.....	Nonexpiring
Tim McCoy, Lincoln.....	Director, Game and Parks Commission.....	Nonexpiring
Charity Menefee, Lincoln.....	Division Director, Department of Health and Human Services.....	Nonexpiring
Thomas Riley, Eagle	Director, Department of Natural Resources.....	Nonexpiring
Sherry Vinton, Whitman.....	Director, Department of Agriculture.....	Nonexpiring

Nebraska State Fair Board

Contact Person: Jaime Parr, Executive Director, Nebraska State Fair Board, P.O. Box 1387, Grand Island, NE 68802-1387, phone (308) 382-1620, fax (308) 384-1555, website — www.statefair.org

Statutory Reference: 2-101

A law passed by the 2002 Legislature created the Nebraska State Fair Board to manage the state fair, a duty previously performed by the State Board of Agriculture. The new board also promotes training and competition for youth interested in agriculture, horticulture, science, industry, mechanics, arts and skilled crafts.

Nebraska City hosted the first state fair in 1859 and two others in 1868 and 1869. An 1879 act made the state fair an annual event and prescribed the State Board of Agriculture’s duties. In 2008, the Legislature passed LB1116, moving the state fair to Grand Island.

The board’s annual meeting is held in Grand Island during odd-numbered years and in a location of the board’s choice during even-numbered years. The board’s 13 members consist of:

- seven members elected by county fair districts
- four members appointed by the governor, with three representing the three congressional districts and one representing the Grand Island business community
- two ex officio members: the executive director of the Nebraska Future Farmers of America and the state 4-H program administrator of the Cooperative Extension Service, University of Nebraska-Lincoln

Terms for the seven members representing county fair districts are staggered so that elections are held annually.

Member	Represents	Term Expires
Dawn Caldwell, Edgar.....	Business Community, At Large.....	December 2024
Tom Dinsdale, Grand Island.....	Business Community, Grand Island.....	December 2024
Bob Haag, Indianola.....	District 4.....	January 2024
Lanna Hubbard, Mitchell.....	District 6.....	January 2025
Kevin Jorgensen, St. Paul.....	District 5.....	January 2023
Jeff Kliment, Valparaiso.....	District 2.....	January 2025
Brett Lindstrom, Omaha.....	Business Community, Omaha.....	December 2024
Tom Schellpeper, Stanton.....	District 3.....	January 2024
Beth Smith, Lincoln.....	Business Community, Lincoln.....	December 2025
Boyd Strope, O’Neill.....	District 7.....	January 2023
Steve Wehrbein, Plattsmouth.....	District 1.....	January 2024
Ryan Hassebrook, Raymond.....	FFA.....	Ex Officio
Kathleen Lodl, Lincoln.....	University of Nebraska-Lincoln.....	Ex Officio

Geographic Information Systems Council

Contact Person: John Watermolen, Coordinator, Geographic Information Systems Council, P.O. Box 95045, Lincoln, NE 68509, phone (402) 471-9816, email — john.watermolen@nebraska.gov, website — http://nitc.ne.gov/gis_council

Statutory Reference: 86-570

The Geographic Information Systems Council is an advisory committee to the Nebraska Information Technology Commission (NITC) and makes recommendations to the NITC and the Legislature for standards, program initiatives and funding. The committee also establishes guidelines and policies for statewide Geographic Information Systems (GIS) operation and management to include: databases, hardware and software, setting of standards, education and general coordination of GIS development.

The committee represents interests between state agencies and among state, local and federal government agencies. The committee is affiliated with national coordination efforts through the Federal Geographic Data Committee and the National States Geographic Information Council. The committee’s interagency and intergovernment-

tal coordination efforts focus on facilitating data sharing, coordinating joint database development and developing GIS enterprise services, data standards and education.

Committee members include specified state officials or their designees, governor-appointed representatives of specified public sector entities and representatives of other public sector entities nominated by the NITC and appointed by the governor. The governor-appointed members serve three-year terms. They are not paid but are reimbursed for expenses. The committee meets at least four times a year.

Member	Represents	Term Expires
Lash L. Chaffin, Omaha.....	League of Nebraska Municipalities.....	Sept. 9, 2024
Tim Cielocho, Columbus.....	Public Power Agencies.....	Sept. 9, 2025
Neil Dominy, Lincoln.....	Federal Agencies.....	Sept. 9, 2023
Bailey Gibson, Grand Island.....	Member At Large.....	Sept. 9, 2023
Eric Herbert, Fort Calhoun.....	Omaha Area.....	Sept. 9, 2024
Don Linquist, Page.....	Member At Large.....	Sept. 9, 2025
John McKee, Fairbury.....	Nebraska Association of County Officials.....	Sept. 9, 2023
Jeff McReynolds, Lincoln.....	Lincoln Area.....	Sept. 9, 2025
Lesli Rawlings, Wayne.....	Geospatial Professional Organization.....	Sept. 9, 2025
Nancy Salmon, Phillips.....	Nebraska Association of County Officials.....	Sept. 9, 2023
Michael Schonlau, Omaha.....	Member At Large.....	Sept. 9, 2023
Matt Tinkham, Omaha.....	Member At Large.....	Sept. 9, 2025
Chuck Wingert, Sterling.....	Natural Resources Districts.....	Sept. 9, 2024
John A. Bolduc, Lincoln.....	Superintendent, State Patrol.....	Nonexpiring
Tom Golden, Lincoln.....	Public Service Commission.....	Nonexpiring
Matt Joeckel, Lincoln.....	UNL Conservation and Survey Division.....	Nonexpiring
Vicki Kramer, Lincoln.....	Director, Department of Transportation.....	Nonexpiring
Jim Macy, Lincoln.....	Director, Department of Environment and Energy.....	Nonexpiring
Tim McCoy, Lincoln.....	Game and Parks Commission.....	Nonexpiring
Brandon Metzler, Omaha.....	Clerk of the Legislature.....	Nonexpiring
Erv Portis, Lincoln.....	NEMA.....	Nonexpiring
Thomas Riley, Eagle.....	Director, Department of Natural Resources.....	Nonexpiring
Casey Sherlock, Lincoln.....	State Surveyor.....	Nonexpiring
Dannette R. Smith, Lincoln.....	CEO, Health and Human Services.....	Nonexpiring
Ed Toner, Lincoln.....	Chief Information Officer.....	Nonexpiring
Glen White, Lincoln.....	Interim Tax Commissioner.....	Nonexpiring
Kenny Zoeller, Lincoln.....	Governor's Policy Research Office.....	Nonexpiring

Governor's Residence Advisory Commission

Contact Person: Suzanne Pillen, First Lady, Governor's Residence, 1425 H St., Lincoln, NE 68508, phone (402) 471-3466

Statutory Reference: 72-2101

The Governor's Residence Advisory Commission was created in 1998. It conducts an inspection of the governor's residence in June each year and submits a report to the governor with recommendations for any major maintenance or repair projects.

The governor's spouse is the commission chairperson. If the governor is unmarried, or if the governor's spouse is unable to fulfill his or her duties, the governor appoints an at-large member to fill that seat on the commission. Other commission members include the director of the Department of Administrative Services or his or her designee; the Task Force for Building Renewal administrator; two at-large members

from each congressional district, with no more than three at-large members from the same political party; the Nebraska State Historical Society director; and an American Society of Interior Designers member. The at-large members and the interior designer are governor-appointed and serve four-year terms. Members are not paid but are reimbursed for expenses.

Member	Represents	Term Expires
Deanne Caspers-Moon, Beatrice (R) ⁴	District 3.....	May 15, 2026
Adrian Matthews Ferguson, Omaha (D).....	District 2.....	May 15, 2026
Marilyn Schooley Hansen, Omaha.....	American Society of Interior Designers.....	May 15, 2026
Deanna Leyden, Lincoln (R).....	District 1.....	May 15, 2026
Jamesena Moore, Bellevue (D).....	District 1.....	May 15, 2026
Susie Norton, Omaha (D).....	District 2.....	May 13, 2022
Jolene Ward, Kearney (R).....	District 3.....	May 13, 2022
Vacant.....	District 1.....	May 13, 2022
Leisa Ausdemore, Lincoln.....	Director, Governor's Residence.....	Ad Hoc
Jill Dolberg, Lincoln.....	Interim Director, History Nebraska.....	Nonexpiring
Doug Hanson, Hickman.....	Administrator, Task Force for Building Renewal.....	Nonexpiring
Jason Jackson, Omaha.....	Director, Department of Administrative Services.....	Nonexpiring
Suzanne Pillen, Columbus.....	Governor's Spouse.....	Nonexpiring

Nebraska Hall of Fame Commission

Contact Person: Jill Dolberg, Interim Director, History Nebraska, 1500 R St., Lincoln, NE 68508-1651, phone (402) 471-4745

Statutory Reference: 72-724

The Nebraska Hall of Fame Commission was created in 1961 to officially recognize Nebraskans who have achieved prominence.

Until 1996, the commission named one person to the Nebraska Hall of Fame every two years, except when two people were named in the first two years of the Hall of Fame's existence, and four people were selected in 1976 in honor of the nation's bicentennial. Legislation passed in 1998 provides that no more than one person can be added to the Hall of Fame every five years. The legislation also provides that no person can be considered for the Hall of Fame until at least 35 years after his or her death. The 1969 Legislature provided that Congressional Medal of Honor recipients with a Nebraska connection become members of the Hall of Fame. Busts of Hall of Fame members, except for Medal of Honor recipients, are displayed in the State Capitol in Lincoln and in other commission-approved locations.⁵

The commission has seven members. Six members are appointed by the governor to six-year terms. Three or fewer members can belong to the same political party. The director of History Nebraska is the seventh member and serves as the commission's secretary. The governor is an ex officio member. History Nebraska administers the commission's affairs.

⁴Political party affiliation: R=Republican; D=Democratic; N=Nonpartisan.

⁵See Pages 66-74 for a listing of Nebraska Hall of Fame members.

Member	Position	Term Expires
Rod Bates, Lincoln (D) ⁶	Member	Sept. 14, 2026
Sara Crook, Peru (R)	Member	Sept. 14, 2026
Timothy Heller, Omaha (R)	Member	Sept. 14, 2027
Ron Hull, Lincoln (D)	Member	Sept. 14, 2023
Jim McKee, Lincoln (N)	Member	Sept. 14, 2027
Aaron Wyatt, Lincoln (R)	Member	Sept. 14, 2023
Jill Dolberg, Lincoln	Member/Secretary	Nonexpiring
Jim Pillen, Columbus	Governor	Ex Officio

State Highway Commission

Contact Person: Sarah Soula, External Affairs Manager, State Highway Commission, NDOT Communication Division, 1500 Highway 2, P.O. Box 94759, Lincoln, NE 68509-4759, phone (402) 479-4871

Statutory Reference: 39-1101

The 1953 Legislature created the seven-member State Highway Commission to advise the director on policies to carry out the department's duties and responsibilities. In 1987, the Legislature added another commission member and aligned commission districts to match Department of Roads districts. The commission holds public meetings throughout the state to advise the public of department policies and projects.

Commission members are appointed to six-year terms by the governor with legislative approval. Members represent Nebraska's eight highway commission districts. Each member must be a U.S. citizen, at least 30 years old and a resident of the district he or she represents for three years before appointment. No more than four commission members may be from the same political party. The director is an ex officio member of the commission and votes to break tie votes. Commission members receive \$20 a day for conducting commission business.

Member	Represents	Term Expires
David Copple, Norfolk (R)	District 3	Sept. 13, 2023
Jerome Fagerland, Atkinson (D)	District 8	Sept. 13, 2019
Mary K. Gerdes, Johnson (R)	District 1	Sept. 13, 2023
James W. Hawks, North Platte (R)	District 6	Sept. 13, 2019
James H. Kindig, Kenesaw (D)	District 4	Sept. 13, 2023
Doug Leafgreen, Gering (D)	District 5	Sept. 13, 2019
Greg Wolford, McCook (R)	District 7	Sept. 13, 2023
Vacant	District 2	Sept. 13, 2019
Vicki Kramer, Lincoln	Director	Ex Officio

Nebraska Information Technology Commission

Contact Person: Ed Toner, Chief Information Officer, Nebraska Information Technology Commission, 501 S. 14th St., Lincoln, NE 68508, phone (402) 471-3560, website — nitc.nebraska.gov

Statutory Reference: 86-515

The purpose of the commission is to make the state's investment in information technology infrastructure more accessible and responsive to the needs of its citizens

⁶Political party affiliation: R=Republican; D=Democratic; N=Nonpartisan.

while making government, education, healthcare and other services more efficient and cost-effective. Specific tasks include:

- developing a statewide technology plan
- determining a broad strategy for developing information technology in Nebraska
- adopting technical standards and guidelines
- making recommendations on technology investments to the governor and the

Legislature

The commission has established five councils in the areas of education, communities, e-health, GIS and state government. The purpose of the councils is to identify, prioritize and coordinate user needs. A technical panel reviews any technology project or request for funding and recommends technical standards and guidelines. The commission also provides staff assistance to the Rural Broadband Task Force.

The commission has nine members appointed by the governor, with legislative approval, for four-year terms. The governor, or his or her designee, serves as chairperson. One member represents elementary and secondary education, one represents postsecondary education, one represents communities and five represent the public. Additionally, a member of the Legislature, appointed by the Executive Board, serves as a nonvoting liaison.

Members are not paid but are reimbursed for expenses. The Office of the Chief Information Officer provides administrative and operational support.

Member	Represents	Term Expires
Leah Barrett, Norfolk	Communities	April 2, 2026
Bret R. Blackman, Omaha	Postsecondary Education	April 2, 2026
James Ediger, Aurora.....	Public.....	April 2, 2026
Shane Greckel, Bloomfield.....	Public.....	April 2, 2024
Kirk Langer, Lincoln	Elementary/Secondary Education.....	April 2, 2026
Zachary J. Mellender, Omaha.....	Public.....	April 2, 2026
Katie Niemoller, Papillion	Public.....	April 2, 2026
Daniel Spray, Norfolk.....	Public.....	April 2, 2024
Sen. Suzanne Geist, Lincoln.....	Legislature.....	Ex Officio
Ed Toner, Lincoln.....	Governor.....	Ex Officio

Nebraska Invasive Species Council

Contact Person: Kevin Pope, Invasive Species Council Chairperson, Hardin Hall 423 South, 3310 Holdrege St., Lincoln, NE 68583-0984, phone (402) 472-7028, email – kpope2@unl.edu

Statutory Reference: 37-1403

The 2012 Legislature created the Nebraska Invasive Species Council with the passage of LB391. The council works to coordinate invasive species management and research throughout the state by:

- developing and periodically updating a statewide adaptive management plan for invasive species
- facilitating the communication, cooperation and coordination of local, state, federal, private and nongovernmental entities for the prevention, control and management of invasive species

- serving as a forum for discussion, identification and understanding of invasive species issues

- assisting with public outreach and awareness

Council members may include up to five at large members as well as representatives of an electric generating utility, the Department of Agriculture, Nebraska Game and Parks Commission, Nebraska Forest Service, University of Nebraska-Lincoln, Nebraska Cooperative Fish and Wildlife Research Unit, Nebraska Weed Control Association and Nebraska Association of Resources Districts.

Representatives of the Midwest Region of the National Park Service, Animal and Plant Health Inspection Service, Natural Resources Conservation Service, United States Geological Survey and the Nature Conservancy serve as nonvoting, ex officio members. The council meets at the call of the chairperson or upon request of a majority of the members. Members serve without compensation and are not reimbursed for expenses.

Member	Represents	Term Expires
Craig Allen, Lincoln	University of Nebraska-Lincoln	Dec. 31, 2024
Mitch Coffin, Lincoln	Department of Agriculture	Dec. 31, 2024
Steven Jara, Lincoln	Forest Service	Dec. 31, 2024
Justin King, Columbus	Electric Generating Utility	Dec. 31, 2024
Brent Meyer, Denton	Weed Control Association	Dec. 31, 2024
Jonathan Nikkila, Kearney	Public Interest	Dec. 31, 2024
Kevin Pope, Lincoln	Cooperative Fish and Wildlife Research Unit	Dec. 31, 2024
Dennis Schroeder, Lincoln	Public Interest	Dec. 31, 2024
Kristopher Stahr, Lincoln	Game and Parks Commission	Dec. 31, 2024
Kimberly Stuhr, Springfield	Public Interest	Dec. 31, 2024
Arnie Stuthman, Platte Center	Public Interest	Dec. 31, 2024
John Thorburn, Holdrege	Natural Resources Districts	Dec. 31, 2024
Kim Todd, Lincoln	Public Interest	Dec. 31, 2024
Brenda Densmore, Lincoln	U.S. Geological Survey Water Science Center	Ex Officio
Tom Heatherly, Lincoln	Dept. of Environment and Energy	Ex Officio
Chris Helzer, Aurora	The Nature Conservancy	Ex Officio
Ritch Nelson, Lincoln	Natural Resources Conservation Service	Ex Officio
Cindy Stuefer-Powell, Lincoln	Animal and Plant Health Inspection Service	Ex Officio
Carmen Thomson, Omaha	National Park Service	Ex Officio

Nebraska Investment Finance Authority

Contact Person: Shannon R. Harner, Executive Director, Nebraska Investment Finance Authority, 1230 O St., Ste. 200, Lincoln, NE 68508, phone (402) 434-3900, toll-free phone (800) 204-6432, fax (402) 434-3921, website — www.NIFA.org

Statutory Reference: 58-226

The 1983 Legislature created the Nebraska Investment Finance Authority as an independent instrumentality by consolidating the Nebraska Mortgage Finance Fund, the Nebraska Agricultural Development Corporation and the Nebraska Development Finance Fund. The authority is authorized to provide:

- home mortgage financing for low- and moderate-income Nebraskans
- financing for affordable rental housing and affordable housing infrastructure
- financing for hospitals and other healthcare facilities
- agricultural financing for first-time farmers
- financing for manufacturing or industrial enterprises, certain nonprofit enterprises,

solid waste disposal, wastewater treatment, safe drinking water, public safety communications systems projects and economic impact projects using federal new market tax credits.

The authority is authorized to invest in loans made for the construction, rehabilitation or acquisition of eligible projects and may guarantee certain micro enterprise loans. The authority has no taxing power but is authorized to issue bonds and other obligations for its public purposes. The authority also administers the federal low-income housing tax credit program pursuant to Section 42 of the Internal Revenue Code.

The authority has nine members. The director of the Department of Economic Development, the Nebraska Investment Council chairperson and the director of the Nebraska Department of Agriculture or their designee serve as ex officio members. These members may designate a representative to perform their duties under the Nebraska Investment Finance Authority Act.

Six public representatives, two from each congressional district, are appointed by the governor to four-year terms. At least one member each must be experienced in the following areas: real estate development; industrial mortgage credit, commercial credit, agricultural credit or housing mortgage credit; agricultural production; banking or investment banking; home building or be a licensed real estate broker. One member is appointed at large. No more than three public members may belong to the same political party. All authority members must be Nebraska residents. Meetings of the authority are held at least quarterly. Members are not paid but are reimbursed for expenses.

Member	Represents	Term Expires
George Achola, Omaha	Real Estate Development, District 2.....	Jan. 10, 2025
Warren Arganbright, Valentine	Investment Banking, District 3.....	Jan. 10, 2023
Susan Bredthauer, Lincoln.....	Housing Mortgage Credit, District 1.....	Jan. 10, 2023
Herb Freeman, Yutan.....	Licensed Real Estate Broker, District 2.....	Jan. 10, 2026
Galen E. Frenzen, Fullerton.....	Agricultural Production, District 3.....	Jan. 10, 2025
Colten Zamrzla, Lincoln.....	At Large, District 1	Jan. 10, 2026
Anthony Goins, Lincoln.....	Director of Economic Development	Ex Officio
Sherry Vinton, Whitman.....	Director of Agriculture	Ex Officio
Michael Walden-Newman, Lincoln.....	Investment Council Chair Designee.....	Ex Officio

Board of Pardons

Contact Person: Athena Sherman, Nebraska Board of Pardons/Nebraska Crime Commission, P.O. Box 95007, Lincoln, NE 68509, phone (402) 499-7586, email — ne.pardonsboard@nebraska.gov, website — pardons.nebraska.gov

Statutory References: Nebraska Constitution, Article IV, Section 13; and

83-1,126

The Board of Pardons receives and considers applications for pardons, reprieves, commutations of sentence, and remission of fines and forfeitures. After a pardon has been granted, the board can empower the governor to authorize those pardoned to own and transport firearms.

The 1911 Legislature created the state Prison Board and an advisory board of pardons. The board also served as the advisory board of parole. These boards' functions were merged with the Department of Public Welfare in 1919.

A constitutional amendment adopted in 1920 created a Board of Pardons and designated the governor, secretary of state and attorney general as its members. The 1937 Legislature passed a uniform act for the supervision of Nebraska prisoners paroled in other states.

The 1969 Legislature, pursuant to a constitutional amendment passed in 1968, created a separate Board of Parole.⁷ Pardon authority remained with the Board of Pardons.

Member	Position	Elected Office
Robert Evnen, Lincoln.....	Secretary.....	Secretary of State
Mike Hilgers, Lincoln.....	Member.....	Attorney General
Jim Pillen, Columbus.....	Chairman.....	Governor

Propane Education and Research Council

Contact Person: Lynne McNally, Executive Director, Nebraska Propane Education and Research Council, 301 S. 12th St., Ste. 140, Lincoln, NE 68508, phone (402) 475-3996

Statutory Reference: 66-1617

The 1998 Legislature authorized creation of a Nebraska Propane Education and Research Council (NPERC). Nebraska propane retail marketers of propane later established the council by a referendum vote. The purpose of the NPERC is to develop programs and projects that promote the safe, efficient use of propane for consumers; educate the public and industry employees on propane safety; conduct research to improve the safety and efficiency of propane equipment; and support awareness of the uses and environmental advantages of propane. To fund its activities, the council levies a fee on odorized propane sold in the state.

The council consists of nine governor-appointed members, including four representing retail marketers; one representing wholesalers, suppliers and importers; one representing manufacturers and distributors of liquified petroleum gas equipment; one representing the academic or propane research community; one propane user or consumer; and the state fire marshal or his or her designee. Council members serve three-year terms.

Member	Represents	Term Expires
Rachel Brehm, Chapman.....	Academic/Propane Research.....	Oct. 29, 2023
Carrie Engel, Lincoln.....	Retail Marketers.....	Oct. 29, 2022
Neal A. Kanel, Dawson.....	Retail Marketers.....	Oct. 29, 2021
Roger Kreifels, Emerald.....	Retail Marketers.....	Oct. 29, 2022

⁷For more information on the Nebraska Board of Parole, see Page 670.

Drew Nelson, Creighton.....	Propane Users/Consumers.....	Oct. 29, 2023
Phil Rowse, Grand Island.....	Equipment Manufacturers.....	Oct. 29, 2022
Rich Wedding, Firth.....	Retail Marketers.....	Oct. 29, 2021
Vacant.....	Wholesalers/Suppliers/Importers.....	Oct. 29, 2021
Scott Cordes, Norfolk.....	Acting State Fire Marshal.....	Nonexpiring

Board of Public Roads Classifications and Standards

Contact Person: LeMoynes Schulz, Highway Local Liaison Coordinator, Nebraska Department of Transportation, 1400 Highway 2, P.O. Box 94759, Lincoln, NE 68509-4759, phone (402) 479-4436, email — lemoyne.schulz@nebraska.gov, website — <https://dot.nebraska.gov/business-center/lpa/boards-liaison/>

Statutory Reference: 39-2106

The Board of Public Roads Classifications and Standards oversees annual construction planning and fiscal reporting for state and local highways, roads and streets, as well as the application of minimum design, construction and maintenance standards for functional classifications (categories) of public roadways. The standards ensure that each road can safely handle the traffic pattern and volume it is expected to carry, as part of a policy enacted in 1969 to provide for the efficient management, operation and control of an integrated system of state and local highways, roads and streets.

Nebraska counties and municipalities, as well as the Nebraska Department of Transportation, must annually adopt a one- and six-year plan of highway, road and street improvements and file a certification of compliance with the board, including certification that they have complied with applicable state standards and other operations and reporting requirements.

The 11 members are appointed by the governor, subject to legislative approval, to four-year terms. Two members represent the Nebraska Department of Transportation. Three members represent counties, with requirements that one be a licensed highway superintendent, that two be county board members, and that one each be from a small, medium or large (population) county. The three municipal members must be city engineers, village engineers, public works directors, city managers, city administrators, street commissioners or licensed street superintendents, and one each must be from a small, medium or large municipality. The other three members are lay members representing each congressional district. The Nebraska Department of Transportation’s Boards - Liaison Services Section provides administrative support.

Member	Represents	Term Expires
Roger A. Figard, Lincoln.....	Municipality over 50,000 residents.....	Nov. 30, 2023
Barbara J. Keegan, Alliance.....	Class 3 County, Highway Superintendent.....	Nov. 30, 2025
John F. Krager, III, Omaha.....	District 2, Lay Citizen.....	Nov. 30, 2023
Lisa Kramer, Kennard.....	Class 5 County, Supervisor.....	Nov. 30, 2023
Russell L. Kreachbaum, Jr.	Class 2 County, Commissioner.....	Nov. 30, 2023
James A. Litchfield, Wakefield.....	Municipality less than 2,500 residents.....	Nov. 30, 2025
Brandie S. Neemann, Lincoln.....	Department of Transportation.....	Nov. 30, 2025
Steven D. Rames, Norfolk.....	Municipality between 2,500 and 50,000.....	Nov. 30, 2023
Timothy Weander, Omaha.....	Department of Transportation.....	Nov. 30, 2023
Edward R. Wootton, Sr., Bellevue.....	District 1, Lay Citizen.....	Nov. 30, 2025
Vacant.....	District 3, Lay Citizen.....	Nov. 30, 2023

Nebraska Safety Center Advisory Council

Contact Person: Darla Morris, Finance Director, Nebraska Safety Center, West Center, University of Nebraska at Kearney, 1917 W. 24th St., Kearney, NE 68849, phone (308) 865-8287

Statutory Reference: 85-1008

The Nebraska Legislature established the Nebraska Safety Center (NSC) in 1978. The NSC was established to help Nebraskans prevent accidents.

The purpose of NSC is to provide:

- instruction - educational courses and coordinated activities relating to all safety and safety education
- research - leadership in identifying priorities and providing expertise in safety research projects
- service - information and workshop opportunities to all interested individuals
- coordination - articulation for development of a statewide system of teacher preparation in safety education programs

The Nebraska Safety Center has a 21-member statewide advisory council appointed by the University of Nebraska at Kearney chancellor and approved by the university president for three-year terms. The NSC Advisory Council assists the center in carrying out its purposes and functions.

The council, which meets once a year, makes annual recommendations to the NSC director concerning the center’s budget, staff, facilities, equipment and programs. Council members are not paid but are reimbursed for expenses.

Member	Represents
Jeff Allen, Lincoln	State Colleges
Kelly Christensen, Kearney	Community Colleges
Jim Cover, Lincoln	Department of Labor
Stephanie DeGroot, Lincoln.....	Department of Education
Teresa “Tracy” Dethlefs, Kearney.....	Medical Profession
Lary Dix, Lincoln.....	County Government
Dan Ernst, Lincoln.....	Nebraska School System
Kathleen Fimple, Lincoln.....	Post-Secondary Education
Kent Grisham, Lincoln.....	Transportation
Doug Hohbein, Lincoln.....	Fire Safety
Carol Jorgensen, Elm Creek.....	Emergency Medical Services
Paul Kenney, Kearney.....	Agriculture
Bill Kovarik, Lincoln.....	Department of Motor Vehicles
Damon McDonald, Deshler.....	Public School System
Mike Morgan, Kearney.....	City Government
John Rademacher, Kearney.....	Judiciary
Larry Rilet, Lincoln.....	University of Nebraska
Lance Rogers, Lincoln.....	Law Enforcement
Rick Smith, Kearney.....	Business
Mike Thome, Kearney.....	Game and Parks Commission
Dan Waddle, Lincoln.....	Department of Transportation

Semiquincentennial Commission

Contact Person: Jill Dolberg, History Nebraska, 1500 R St., Lincoln, NE 68508-1651, phone (402) 471-3270, email — jill.dolberg@nebraska.gov

Statutory Reference: 81-8,309

The Semiquincentennial Commission was created by the 2021 Legislature with the passage of LB275 and is charged with developing educational and commemorative activities, events and celebrations in observance of the 250th anniversary of the United States.

The commission is composed of 17 members appointed by the governor, including individuals from all regions of the state who represent a diverse array of industries as well as members of the Black, Latino and Native American communities. No more than eight members may be affiliated with the same political party. For administrative and budgetary purposes only, the commission is housed within History Nebraska, formally known as the Nebraska State Historical Society. The commission terminates on June 30, 2027. Members are not paid but are reimbursed for their expenses.

Member

Represents

Don Arp II, Lincoln (R) ⁸	Nebraska Humanities Council
Jeff Barnes, Omaha (L).....	Professional Historian
Candace Cain, Burwell (R).....	3rd Congressional District
Ted Carter, Lincoln (N).....	University of Nebraska
Cristina V. Castro-Matukewicz, Omaha (N)	Commission on Latino-Americans
Roy Christensen, Lincoln (R)	1st Congressional District
Dan Curran, Lincoln (R).....	Department of Economic Development
Jill Dolberg, Lincoln (D).....	History Nebraska
Gwen Easter, Omaha (R).....	Commission on African American Affairs
Tyeisha Kosmicki, Omaha (R)	2nd Congressional District
Ebony McKiver, Lincoln ⁹	Department of Education
Deb Miner, Bellevue (R)	Daughters of the American Revolution
Debra Nelson-Loseke, Columbus (R)	Nebraska Tourism Commission

Suggestion Award Board

Contact Person: Patty Steiner, Suggestion System Coordinator, Administrative Services, 1526 K St., Ste. 100, Lincoln, NE 68508, phone (402) 471-3567

Statutory Reference: 81-1348

The Suggestion System provides state employees with a means to give suggestions on improving the operations of state government. Cost saving suggestions that are accepted and implemented result in recognition and/or monetary compensation for the employee who submitted the proposal.

Membership on the Suggestion Award Board consists of the Administrative Services state personnel director, auditor of public accounts, director of Administrative Services and three employees from bargaining units selected and appointed by the governor. One or more suggestion system coordinators also are appointed in each agency to act as liaisons between the agency and the board. Members are not paid but are reimbursed for expenses.

⁸ Political party affiliation: R=Republican; D=Democratic; L=Libertarian; N=Nonpartisan.

⁹ No party affiliation provided.

Member

Mike Foley, Lincoln.....	Auditor of Public Accounts
Jane Hardy, Tecumseh.....	Protective Services Unit
Jason Jackson, Lincoln.....	Administrative Services Director
Diane Laffin, Lincoln.....	Administrative Professionals Unit
Casey Ricketts, Lincoln.....	Examining, Inspection & Licensing Bargaining Group
Kevin Workman, Lincoln.....	State Personnel Director

Represents

Commission on Uniform State Laws

Contact Person: Marcia M. McClurg, Revisor of Statutes, Room 358, State Capitol, P.O. Box 94604, Lincoln, NE 68509-4604, phone (402) 471-2225

Statutory Reference: 49-901

The 1951 Legislature created the Commission on Uniform State Laws. Commission members work with commissioners in all states to formulate uniform laws on specific subjects. State legislatures may enact these laws.

Each commission member must attend National Conference of Commissioners on Uniform State Laws meetings and promote uniformity in state laws. The commission reports its transactions and its recommendations for legislation to the clerk of the Legislature. The commission also works to bring uniform judicial interpretation of uniform laws.

Commission members include three lawyers appointed by the governor to four-year terms and the revisor of statutes. The commission also includes Nebraskans who have a long service record in promoting state legislation uniformity. These members are elected life members of the National Conference of Commissioners on Uniform State Laws. The commission meets at least once every two years. Members are not paid but are reimbursed for expenses.

Member

C. Arlen Beam, Lincoln.....	Life Member
James E. O'Connor, Omaha.....	Aug. 11, 2023
Joanne M. Pepperl, Lincoln.....	Life Member
Harvey S. Perlman, Lincoln.....	Life Member
Larry L. Ruth, Lincoln.....	Life Member
Donald L. Swanson, Omaha.....	Aug. 11, 2023
Steven Willborn, Lincoln.....	Aug. 11, 2023
Marcia M. McClurg, Lincoln (Revisor of Statutes).....	Nonexpiring

Term Expires

Wyuka Cemetery Board of Trustees

Contact Persons: Mike Williams, Funeral Director, Wyuka Cemetery, 3600 O St., Lincoln, NE 68510, phone (402) 474-3600, fax (402) 474-2650, website — www.wyuka.com

Statutory Reference: 12-101

Under Nebraska law, Wyuka Cemetery in Lincoln is a public charitable corporation. The cemetery's general control and management is vested in a board of trustees. The board can authorize one of its members to sign petitions for improving any streets, alleys, or public ways or grounds abutting cemetery grounds. The board may

sue or be sued, contract work and be under contract, and acquire and convey real and personal property.

The cemetery's board of trustees has five unpaid members, appointed by the governor to six-year terms. The board meets quarterly.

Member	Term Expires
Daniel D. Duren, Lincoln	Jan. 1, 2027
Robert Fitzsimmons, Lincoln.....	July 1, 2027
Lloyd Hinkley, Lincoln.....	Jan. 1, 2026
Ryan Oestmann, Lincoln.....	Jan. 1, 2023
Faye Osborn, Lincoln.....	Jan. 1, 2025

INTERSTATE COMPACTS

The State of Nebraska is authorized to enter into agreements, or compacts, with other states concerning matters of mutual interest. The subjects of these compacts include education, energy conservation, state boundaries and correction systems. Interstate compacts must be approved by the state legislatures involved and Congress. Member states may establish interstate governmental bodies to carry out the compact's provisions. State agencies generally are responsible for administration of these compacts.

Editor's Note: The following is a list of interstate compacts involving Nebraska that are in force. All statutory references in this section indicate the location in the Revised Statutes of Nebraska, except where indicated.

Kansas Nebraska Big Blue River Basin Compact

Statutory References: Appendix 1-115; federal Public Law 92-308

Established by Congress in 1972, the Blue River Basin Compact:

- promotes good relations between Nebraska and Kansas on water issues
- promotes orderly development of the Big Blue River Basin between Kansas and Nebraska and works to divide its waters fairly
- encourages ongoing programs to stop water pollution in the two states and to reduce natural and man-made pollution of the Big Blue River Basin

Big Blue River Basin Compact Administration

Nebraska Contact Person: Thomas Riley, Director, Nebraska Department of Natural Resources, 245 Fallbrook Blvd., Ste. 201, Lincoln, NE 68521, phone (402) 471-2363, fax (402) 471-2900, website — www.dnr.nebraska.gov

The administrative branch of the compact includes the following members:

- two ex officio members who are the officials (or the officials' designees) who administer the water laws in Kansas and Nebraska
- a Big Blue River Basin resident advisory member from each state who is appointed by his or her respective governor to four-year terms
- a federal government representative who is appointed by the president and serves at his or her pleasure

The administration meets annually. Information, support staff and file storage are shared by Kansas and Nebraska.

Nebraska Member	Position	Term Expires
Thomas Riley, Eagle	Natural Resources Department Director	Ex Officio
Larry K. Moore, Ulysses	Governor's Appointee	Oct. 1, 2017
W. Don Nelson	Federal Member	Chairman

Interstate Compact on the Placement of Children

Nebraska Contact Person: Nanette Simmons, Compact Administrator, Nebraska Department of Health and Human Services, P.O. Box 95026, Lincoln, NE 68509-5044, phone (402) 471-9457, email — nanette.simmons@nebraska.gov

Statutory Reference: 43-1103

All 50 states, the District of Columbia and the Virgin Islands are members of the Interstate Compact on the Placement of Children. The states:

- require that children placed outside their homes be moved to a suitable environment that has the people and institutions qualified to ensure the children are well cared for
- ensure that the appropriate authorities in a state to where a child is being moved know the reasons behind the placement, which promotes full compact compliance for the protection of children and youth
- give the proper authorities from which the placement is to be made full information to evaluate the proposed placement before it happens
- ensure that there is an appropriate, accountable and jurisdictional network for the care of children who are wards of the states or under court jurisdiction

Interstate Corrections Compact

Nebraska Contact Person: Christine Hinzman, Interstate Compact Coordinator, Nebraska Department of Correctional Services, Folsom and West Prospector Place, Building 1, P.O. Box 94661, Lincoln, NE 68509-4661, phone (402) 479-5730, email address — christine.hinzman@nebraska.gov

Statutory Reference: 29-3401

Under provisions of the Interstate Corrections Compact, the Nebraska Department of Correctional Services has entered agreements with 40 other state correctional departments and the District of Columbia allowing for the transfer of inmates between their respective correctional institutions.

States involved in the compact are: Alabama, Alaska, Arizona, Arkansas, California, Colorado, Connecticut, Delaware, Florida, Georgia, Idaho, Illinois, Indiana, Iowa, Kansas, Kentucky, Maine, Minnesota, Missouri, Montana, Nebraska, Nevada, New Jersey, New Mexico, New York, North Carolina, Ohio, Oklahoma, Oregon, Pennsylvania, South Carolina, Tennessee, Texas, Utah, Vermont, Virginia, Washington, Wisconsin and Wyoming.

Interstate Agreement on Detainers (Nebraska Disposition of Untried Charges)

Nebraska Contact Person: Paula Sparks, Inmate Records Administrator, Nebraska Department of Correctional Services, P.O. Box 94661, Lincoln, NE 68509-4661, phone (402) 479-5785, fax (402) 742-2334, email — dcs.specialservicesunit@nebraska.gov

Statutory Reference: 29-759; 29-3801 to 29-3809

A detainer is a written demand for the physical custody of a prisoner by another jurisdiction based on an active arrest warrant or untried complaint, information or indictment. The Interstate Agreement on Detainers (IAD) is a compact that includes 41 states, the District of Columbia and the U.S. government. It provides for the administrative transfer of prisoners who are wanted by other states for trial on criminal charges. Alaska, Georgia, Illinois, Indiana, Louisiana, Michigan, Mississippi, New York and West Virginia are not part of the IAD.

Within Nebraska, the disposition of untried charges pending in county and local jurisdictions is handled according to procedures similar to those contained in the IAD. The purpose of the IAD and the Intrastate Disposition of Untried Charges is to provide a process by which prisoners and prosecutors may initiate steps to resolve outstanding criminal charges upon which detainers are based. Provisions for speedy trials alleviate uncertainties that slow programming and rehabilitative opportunities for prisoners within the correctional system. The Special Services Unit administrator at the Nebraska Department of Correctional Services serves as the central administrator acting under the authority of the department director.

Driver License Compact

Nebraska Contact Person: Lisa Wolfe, Division Manager, Traffic Violations-Financial Responsibility, Nebraska Department of Motor Vehicles, 301 Centennial Mall South, Mall Level, P.O. Box 94877, Lincoln, NE 68509-4877, phone (402) 471-6357

Statutory Reference: Appendix 1-113

The Driver License Compact requires the licensing authority in each compact state to report each conviction for traffic law violations of a person from another compact state to the licensing authority in his or her home state. The home state's licensing authority may limit, revoke or suspend a license for:

- conviction of manslaughter or negligent homicide in an automobile accident
- driving while drunk or under the influence of drugs
- using a motor vehicle during any felony
- not stopping and giving aid to victims of a traffic accident resulting in death or injury

injury

When a person applies for a driver's license, compact states may check whether the applicant has had a license issued by another compact state. The licensing authority may not issue a new license if the applicant's previous one has been suspended or revoked.

Forty-five states belong to the compact. Georgia, Massachusetts, Michigan, Wisconsin and Tennessee are not members.

Compact for Education

Statutory Reference: 79-1501

The 1967 Legislature adopted the Compact for Education. The compact:

- establishes and maintains cooperation and understanding on educational issues

among executive, legislative, professional educational and lay leadership at national, state and local levels

- provides forums to discuss and develop education policy alternatives
- provides an information clearinghouse on educational problems and how they are addressed nationwide
- improves state and local education systems

Education Commission of the States

Nebraska Contact Person: Michael Baumgartner, Executive Director, Nebraska Coordinating Commission for Postsecondary Education, 140 N. 8th St., Ste. 300, P.O. Box 95005, Lincoln, NE 68509-5005, phone (402) 471-2847, email — mike.baumgartner@nebraska.gov

A 49-state, nonpartisan, nonprofit organization, the Education Commission of the States carries out the Compact for Education. The number of member states varies each year. The commission also includes the District of Columbia, American Samoa, the Virgin Islands and Puerto Rico. The commission:

- collects and analyzes educational needs and resources information
- encourages education research, particularly in public education systems
- develops education finance proposals at all levels
- conducts and participates in educational research
- devises policies and plans to improve public education and makes recommendations available to governmental units and public officials

Nebraska has seven members on the commission. Members include the governor or governor’s designee; the commissioner of education; three state senators appointed by the Executive Board of the Legislature for two-year terms; and two governor-appointed members who serve at the governor’s pleasure. One governor-appointed member must be a Class II, III, IV, V or VI school board member or a representative of a state school board association.

The commission meets annually. Its steering committee also meets two times each year. Members are not paid but are reimbursed for expenses.

Nebraska Member

Represents

Michael Baumgartner, Lincoln.....	Coordinating Commission for Postsecondary Education
Deborah Frison, Omaha.....	Acting Commissioner of Education
Sen. Kathleen Kauth, Omaha.....	Legislature
Sen. Lou Ann Linehan, Elkhorn.....	Legislature
Gov. Jim Pillen, Columbus.....	Governor
John Spatz, Lincoln.....	Nebraska Association of School Boards
Sen. Lynne Walz, Fremont.....	Legislature

Emergency Management Assistance Compact

Nebraska Contact Person: Erv Portis, Assistant Director, Nebraska Emergency Management Agency, 2433 N.W. 24th St., Lincoln, NE 68524-1801, phone (402) 471-7421, website — nema.nebraska.gov

Statutory Reference: Appendix 1-109 and 1-124

In 1999, the Legislature ratified the Emergency Management Assistance Compact. Under this compact, Nebraska can enter emergency agreements and/or mutual aid plans or supplementary agreements with other states that have ratified the compact. The compact seeks to provide assistance between member states during any emergency or disaster duly declared by the governor of the affected state. The compact also seeks to provide mutual cooperation in emergency-related exercises, testing or other training activities.

Emergency Medical Services Compact

Nebraska Contact Person: Tim Wilson, Compact Commissioner, Nebraska Department of Health and Human Services, 301 Centennial Mall South, Sixth Floor, P.O. Box 95026, Lincoln, NE 68509-5026, phone (402) 471-0124, email — tim.wilson@nebraska.gov

Statutory Reference: 38-3801

Originally named the EMS Personnel Licensure Interstate Compact, the EMS Compact provides qualified EMS professionals licensed in a home state to practice in remote states. Nebraska became a member with passage of LB1034 in 2018. The compact is designed to:

- increase public access to EMS personnel
- enhance member states' ability to protect public health and safety, especially patient safety
- encourage the cooperation of member states in the areas of EMS personnel licensure and regulation
- support licensing of military members who are separating from an active duty tour and their spouses
- facilitate the exchange of information between member states regarding EMS personnel licensure, adverse action and significant investigatory information
- promote compliance with the laws governing EMS personnel practice in each member state
- invest all member states with the authority to hold EMS personnel accountable through the mutual recognition of member state licenses

Midwestern Higher Education Compact

Statutory Reference: 85-1301

The 1991 Legislature approved Nebraska's participation in the Midwestern Higher Education Compact, which is an effort to advance Midwestern higher education through interstate cooperation and resource sharing.

Midwestern Higher Education Compact Commission

Regional Compact Office Address: 105 Fifth Avenue South, Ste. 450, Minneapolis, MN 55401, phone (612) 677-2777, website — www.mhec.org

Nebraska Contact Person: Michael Baumgartner, Coordinating Commission for

Postsecondary Education, 140 N. Eighth St., Ste. 300, P.O. Box 95005, Lincoln, NE 68509-5005, phone (402) 471-2847

Established in 1991 as an interstate compact agency, the Midwestern Higher Education Compact (MHEC) promotes interstate cooperation and resource sharing in higher education. As of July 2022, the member states of MHEC are Illinois, Indiana, Iowa, Kansas, Michigan, Minnesota, Missouri, Nebraska, North Dakota, Ohio, South Dakota and Wisconsin.

The compact has six major goals in carrying out its mission: enhancing productivity through reductions in administrative costs; encouraging student access, completion and affordability; facilitating public policy analysis and information exchange; facilitating regional academic cooperation and services; promoting quality educational programs; and encouraging innovation in the delivery of educational services.

Nebraska commissioners are the governor or governor’s designee; two state senators appointed by the Executive Board of the Legislature for two-year terms; and two governor-appointed Nebraska higher education representatives, one of whom serves on the Coordinating Commission for Postsecondary Education. The governor-appointed members serve four-year terms.

Nebraska Representative	Position	Term Expires
Sen. John Cavanaugh, Omaha.....	Legislature.....	Dec. 31, 2024
Randolph Ferlic, Omaha.....	At Large	Jan. 1, 2023
Deborah Frison, Omaha.....	Coordinating Commission for Postsecondary Education.....	Jan. 1, 2023
Heath Mello, Omaha	University of Nebraska.....	Jan. 1, 2023
Sen. Lynne Walz, Fremont.....	Legislature.....	Dec. 31, 2024
Michael Baumgartner, Lincoln.....	Alternate	

Interstate Compact on Licensure of Participants in Horse Racing with Pari-Mutuel Wagering

Contact Person: Tom Sage, Executive Director, Nebraska State Racing Commission, 5903 Walker Ave., Lincoln, NE 68507, phone (402) 471-4155, website — www.nebraskaracingcommission.com

Statutory Reference: 2-1247

The 2001 Legislature passed a law allowing the state to join the compact, which is authorized to issue licenses to horse racing participants in states that allow pari-mutuel wagering. The compact committee may:

- determine which categories of racing participants, such as owners, trainers, jockeys, racing officials and veterinarians, should be licensed by the committee
- establish requirements for initial licensure and renewal of licenses
- investigate applicants’ criminal history and gather information from the Federal Bureau of Investigation and state and local law enforcement officials

Nebraska Representative	Position
Dennis P. Lee.....	Chairman, State Racing Commission

Iowa-Nebraska Boundary Compacts

Statutory Reference: Appendix 1-104

The Iowa-Nebraska Boundary Compacts establish the boundary line between Iowa and Nebraska.

Interstate Compact for Juveniles

Nebraska Contact Persons: Jacey R. Rader, Commissioner/Compact Administrator, Administrative Office of the Courts and Probation, 521 S. 14th St., Lincoln, NE 68508, phone (402) 471-2855, email — jacey.rader@nebraska.gov; Abbie Christian, Deputy Compact Administrator, Administrative Office of the Courts and Probation, 521 S. 14th St., Lincoln, NE 68508, phone (402) 326-6142, email — abbie.christian@nebraska.gov

Statutory References: 43-1011

The Interstate Commission for Juveniles:

- provides a framework for the proper supervision of juveniles, delinquents and status offenders who are on probation or parole and request to relocate
- manages the movement of juveniles between states and provides for effective tracking and supervision
- provides for the safe return of juvenile absconders and escapees to the state from which they absconded or escaped
- provides for the safe return of runaways who have not been previously adjudged delinquent
- ensures public safety and protection of victims in both the sending and receiving states

All states, Guam, the Virgin Islands and the District of Columbia belong to the compact. The compact created an Interstate Commission for Juveniles that has powers and duties to provide dispute resolution, promulgate rules and enforce compliance to ensure that juveniles subject to the terms of the compact receive oversight. The commission established a system of uniform data collection, access to information on active cases by authorized officials and regular reporting of compact activities to the heads of state councils and the executive, legislative and judicial branches of government in the compacting states.

Terms of the Interstate Compact for Juveniles are further outlined in the compact's rules and bylaws.

Interstate Medical Licensure Compact

Statutory Reference: 38-3612

Nebraska Contact Person: Becky Wisell, Licensure Unit Administrator, Nebraska Department of Health and Human Services, P.O. Box 94986, Lincoln, NE 68509-4986, phone (402) 471-4923, email — becky.wisell@nebraska.gov

The 2017 Legislature adopted the Interstate Medical Licensure Compact with the passage of LB88. The compact is an agreement between participating member states

that provides physicians an expedited license opportunity to facilitate the practice of medicine across state lines. Applicants must meet the agreed upon eligibility requirements prior to receiving a letter of qualification to then apply for expedited licenses. As of June 1, 2022, the State of Nebraska has reviewed 1,412 applications resulting in 1,121 reciprocal compact licenses, 240 letters of qualification and 47 additional requests for letters of qualification.

Interstate Compact on Mental Health

Nebraska Contact Person: Stacey Werth-Sweeney, State Designee, Nebraska Department of Health and Human Services, P.O. Box 95026, Lincoln, NE 68509-5026, phone (402) 479-5410, email — stacey.werthsweeney@nebraska.gov

Statutory Reference: 83-801

The Interstate Compact on Mental Health provides the legal basis for the proper care, treatment and institutionalization of the mentally disabled. The 44-state compact allows for patient transfers between states when mental health officials decide a patient's care and treatment will be improved by the transfer. Compact states must ensure that services are available to all based on need and not where they live or citizenship status. All states belong to the compact except Arizona, California, Mississippi, Nevada, Utah and Virginia.

The director of the Nebraska Department of Health and Human Services can either serve as the compact administrator or appoint a state designee.

Nebraska-Missouri Boundary Compact

Statutory Reference: Appendix 1-114 and LB59 (1998)

The Nebraska-Missouri Boundary Compact establishes the boundary line between Nebraska and Missouri.

Nonresident Violator Compact of 1977

Nebraska Contact Person: Lisa Wolfe, Division Manager, Financial Responsibility Division, Nebraska Department of Motor Vehicles, 301 Centennial Mall South, Mall Level, P.O. Box 94877, Lincoln, NE 68509-4877, phone (402) 471-6357

Statutory Reference: Appendix 1-119

The Nebraska Department of Motor Vehicles director can enter the state into nonresident motor vehicle law violator compacts with other states. Compact states have the following agreements:

- when issuing a traffic violation citation to an out-of-state driver who is a resident of a compact state, a police officer cannot require the motorist to post collateral
- unless prohibited by law, personal recognizance is acceptable. If mandatory appearance is required by law, it should take place immediately after the citation is issued.
- if a motorist fails to pay a traffic citation, the state's licensing authority where the citation occurred is notified. The licensing authority passes this information on within six months to the licensing authority in the motorist's home state.

- the licensing authority in the state where the citation was issued cannot suspend the driver's license of a motorist failing to pay a citation
- the licensing authority report cannot be sent to the motorist's home state if the citation was issued before the two states entered the compact

All states belong to the compact except Alaska, California, Idaho, Michigan, Montana, Oregon, Virginia and Wisconsin.

North Platte River Decree

Nebraska Contact Person: Thomas Riley, Director, Nebraska Department of Natural Resources, 245 Fallbrook Blvd., Ste. 201, Lincoln, NE 68521, phone (402) 471-2363, fax (402) 471-2900, website — www.dnr.nebraska.gov

Statutory Reference: 534 U.S. 40

Nebraska Representative to the North Platte Decree Committee: Jesse Bradley, Interim Director

Based on a 1945 U.S. Supreme Court ruling modified by a 2001 joint settlement, the North Platte River is allocated to parts of Nebraska, Wyoming and Colorado. The decree restricts the number of acres irrigated from surface water and hydrologically groundwater wells, the use of surface and groundwater and the amount of water that can be stored or transferred out of basin. The decree also places regulations on Colorado and Wyoming in order to get water to a critical reach of the river in eastern Wyoming. The water in this critical reach is divided 25 percent to Wyoming and 75 percent to Nebraska from May 1 to Sept. 30. The decree is administered by the North Platte Decree Committee.

Nurse Licensure Compact

Statutory Reference: 71-1795

Nebraska Contact Person: Ann Oertwich, Licensure Unit, Nebraska Department of Health and Human Services, Division of Public Health, 301 Centennial Mall South, Lincoln, NE 68509-4986, phone (402) 471-0317

The 2000 Legislature passed a bill to create the Nurse Licensure Compact. The compact encourages the cooperation of member states in the areas of nurse licensure and regulation. The compact also facilitates the exchange of information between member states in the areas of nurse regulation, investigation and adverse actions.

Nebraska became a member of an enhanced version of the compact through passage of LB88 in 2017. The new compact was implemented in 2018, with 26 member states. As of 2022, there are 39 member states.

Interstate Compact to Conserve Oil and Gas

Statutory Reference: Appendix 1-108

The purpose of the Interstate Compact to Conserve Oil and Gas is to prevent oil and gas waste. The compact established the Interstate Oil and Gas Compact Commission.

Interstate Oil and Gas Compact Commission

Nebraska Contact Person: Stan Belieu, Director, Nebraska Oil and Gas Conservation Commission, 922 Illinois St., P.O. Box 399, Sidney, NE 69162-0399, phone (308) 254-6919, fax (308) 254-6922

Established in 1935, the Interstate Oil and Gas Compact Commission of Oklahoma City, Okla., helps states regulate oil and gas by providing legal and engineering assistance. Nebraska joined the compact in 1953. Thirty other states are members, and seven more are associate members. Egypt, Republic of Georgia, Venezuela and the Canadian provinces of Alberta, British Columbia, Newfoundland and Labrador, New Brunswick, Nova Scotia and Saskatchewan — as well as the territories of Northwest Territories and Yukon — are international affiliates. States may withdraw from the compact with 60 days’ notice.

Member states include Alabama, Alaska, Arizona, Arkansas, California, Colorado, Florida, Idaho, Illinois, Indiana, Kansas, Kentucky, Louisiana, Maryland, Michigan, Mississippi, Montana, Nebraska, Nevada, New Mexico, New York, North Dakota, Ohio, Oklahoma, Pennsylvania, South Dakota, Texas, Utah, Virginia, West Virginia and Wyoming. Associate members are Georgia, Missouri, North Carolina, Oregon, South Carolina, Tennessee and Washington.

The commission works to determine oil and gas conservation methods and stop oil and gas waste. The commission sends research findings to compact states for their adoption or rejection. The commission, which meets twice a year, operates on money from the compact states.

The governor of each compact state serves on the commission. Each governor may recommend an official representative to serve on the commission in the governor’s absence. The commission’s chairperson makes appointments for one- to three-year terms.

Nebraska’s governor and official representative do not have the authority to put into effect any rules, regulations or decisions affecting the oil industry without public hearings. Commission membership is paid from the Nebraska Oil and Gas Conservation Commission’s cash fund.

Nebraska Representative	Position
Stan Belieu, Sidney (Official Representative).....	Director, Oil and Gas Conservation Commission
Jim Pillen, Columbus (Member).....	Governor

Interstate Compact for Adult Offender Supervision

Nebraska Contact Persons: Sally Reinhardt-Stewart, Deputy Compact Administrator/Adult Parole, Nebraska Department of Correctional Services, Folsom and West Prospector Place, Building 1, P.O. Box 94661, Lincoln, NE 68509-4661, phone (402) 471-5768; Jacey R. Rader, Deputy Compact Administrator, Administrative Office of the Courts and Probation, 521 S. 14th St., Ste. 300, Lincoln, NE 68508, phone (402) 471-2855, email — jacey.rader@nebraska.gov; Susan Barnard, Adult Interstate Transfer

Coordinator, Administrative Office of the Courts and Probation, 521 S. 14th St., Ste. 300, Lincoln, NE 68508, phone (402) 560-8037, email — susan.barnard@nebraska.gov

Statutory Reference: 29-2640

The Interstate Commission for Adult Offender Supervision:

- provides cooperative supervision for offenders placed on probation or released on parole who request to relocate
- ensures uniform supervision and rehabilitation standards for out-of-state probationers and parolees
- promotes public safety and protects the rights of victims
- promotes effective tracking and return procedures for probationers and parolees

Physical Therapy Licensure Compact

Nebraska Contact Person: Claire Covert Bybee, Compact Commissioner, Nebraska Department of Health and Human Services, 301 Centennial Mall South, First Floor, P.O. Box 94986, Lincoln, NE 68509-4986, phone (402) 471-0547, email — claire.covertbybee@nebraska.gov

Statutory Reference: 38-4001

Nebraska joined the Physical Therapy Licensure Compact through passage of LB731 in 2018. The compact allows eligible licensed physical therapists to practice and licensed physical therapist assistants to work in a compact member state, other than their home state, without going through the usual process for licensure in the remote state. The compact is designed to:

- increase public access to physical therapy services by providing for the mutual recognition of other member state licenses
- enhance member states' ability to protect public health and safety
- encourage the cooperation of member states in regulating multistate physical therapy practice
- support spouses of relocating military members
- enhance the exchange of licensure, investigative and disciplinary information between member states
- allow a remote state to hold a provider of services with a compact privilege in that state accountable to that state's practice standards

Other states, in addition to Nebraska, that have joined the compact are: Alabama, Arizona, Arkansas, Colorado, Delaware, Georgia, Indiana, Iowa, Kansas, Kentucky, Louisiana, Maryland, Mississippi, Missouri, Montana, New Hampshire, New Jersey, North Carolina, North Dakota, Ohio, Oklahoma, Oregon, Pennsylvania, South Carolina, South Dakota, Tennessee, Texas, Utah, Virginia, Washington, West Virginia and Wisconsin.

Psychology Interjurisdictional Compact

Nebraska Contact: Nebraska Department of Health and Human Services, Licensure Unit, 301 Centennial Mall South, First Floor, P.O. Box 94986, Lincoln, NE 68509-4986, phone (402) 471-2117, email — dhhs.licensure2117@nebraska.gov

Statutory Reference: 38-3901

Nebraska adopted the Psychology Interjurisdictional Compact (PSYPACT) with passage of LB1034 in 2018. The compact is intended to regulate the day-to-day practice of telepsychology — the provision of psychological services using telecommunication technologies — across state boundaries by psychologists as assigned by an appropriate authority. The compact also regulates the temporary in-person, face-to-face practice of psychology across state boundaries for 30 days within a calendar year as assigned by an appropriate authority.

Psychologists licensed in PSYPACT states can apply to the PSYPACT Commission for authority to conduct practice under the compact. As of 2022, 34 states have enacted PSYPACT legislation. The compact is designed to achieve the following purposes and objectives:

- increase public access to professional psychological services by allowing for telepsychological practice across state lines as well as temporary in-person, face-to-face services in a state in which the psychologist is not licensed to practice psychology;
- enhance states' ability to protect public health and safety, especially client or patient safety;
- encourage the cooperation of compact states in the areas of psychology licensure and regulation;
- facilitate the exchange of information between compact states regarding psychologist licensure, adverse actions and disciplinary history;
- promote compliance with the laws governing psychological practice in each compact state; and
- invest all compact states with the authority to hold licensed psychologists accountable through the mutual recognition of compact state licenses.

Republican River Compact

Statutory References: Appendix 1-106; U.S. May 26, 1943, c. 104

The Republican River Compact apportions the river's virgin water supply of the Republican River and its tributaries among Colorado, Kansas and Nebraska. The compact:

- provides for the most efficient use of Republican River Basin waters for multiple purposes
- provides for equitable division of such waters
- removes causes, present and future, which might lead to controversies
- promotes interstate comity
- recognizes that the most efficient use of the waters within the basin is for beneficial consumptive use
- promotes joint action by the states and the United States in the efficient use of water and the control of destructive floods

Republican River Compact Administration

Nebraska Contact Person: Thomas Riley, Director, Nebraska Department of Natural Resources, 245 Fallbrook Blvd., Ste. 201, Lincoln, NE 68521, phone (402) 471-2363, fax (402) 471-2900, website — www.dnr.nebraska.gov

Administration members are the officials in each state who administer public water supplies. In Nebraska, the director of the Department of Natural Resources fulfills that role. The three administration members adopt rules and regulations to enforce the compact's provisions. The administration's chairperson is elected at its annual meeting. The chairmanship, support staff and storage files are rotated among the three compact states.

South Dakota-Nebraska Boundary Compacts

Statutory References: Appendix 1-123; federal law (55th Congress, Chapter 12, and 58th Congress, Chapter 1295)

Nebraska and South Dakota have entered into compacts to establish the boundary line between the two states. Congress passed two compacts in 1897 and 1905.

South Platte River Compact

Nebraska Contact Person: Thomas Riley, Director, Nebraska Department of Natural Resources, 245 Fallbrook Blvd., Ste. 201, Lincoln, NE 68521, phone (402) 471-2363, fax (402) 471-2900, website — www.dnr.nebraska.gov

Statutory References: Appendix 1-105; U.S. March 8, 1926, c. 46, 44 Stat. 195

Created by Congress in 1926, the South Platte River Compact provides for the use and disposition of South Platte River waters between Colorado and Nebraska. The two states approved the compact in 1923.

A commissioner from each state oversees the compact's administration. Commissioners represent their states in negotiations, but the commissioners' state legislatures must approve the agreements before they become binding. Nebraska's commissioner serves at the governor's pleasure.

Nebraska Commissioner

Thomas Riley, EagleDepartment of Natural Resources

Position

Wyoming-Nebraska Compact on Upper Niobrara River

Nebraska Contact Person: Thomas Riley, Director, Nebraska Department of Natural Resources, 245 Fallbrook Blvd., Ste. 201, Lincoln, NE 68521, Lincoln, NE 68521, phone (402) 471-2363, fax (402) 471-2900, website — www.dnr.nebraska.gov

Statutory Reference: Appendix 1-112

In 1962, Nebraska and Wyoming entered the Wyoming-Nebraska Compact on Upper Niobrara River to govern its use. Congress authorized this compact with acts passed in 1953, 1958 and 1961. The compact:

- fairly divides the river's surface water between the two states
- fairly divides the river's underground flow after reviewing information on ground-water and underground water flow
- promotes friendly relations over use of the river's water by the two states
- works to solve water use problems that might lead to controversies

Nebraska Official

Position

Thomas Riley, Eagle Department of Natural Resources

Interstate Wildlife Violator Compact

Nebraska Contact Person: Jeff Clauson, Nebraska Game and Parks Commission, 2200 N. 33rd St., Lincoln, NE 68503, phone (402) 471-0480

Statutory Reference: 37-1601

Through passage of LB566 in 2017, the Legislature authorized the Nebraska Game and Parks Commission to enter into the Interstate Wildlife Violator Compact. The compact is an agreement that recognizes suspension of hunting, fishing and trapping licenses in the 46 member states. Nebraska’s participation in the compact:

- allows consistent treatment for residents and nonresidents who commit the same violation
- keeps nonresidents who receive a citation in the field from being transported to a local courthouse or booked into jail in order to ensure that they appear in court where the violation took place
- provides for reciprocal recognition of suspensions and revocations from other member states
- addresses failure to appear charges for wildlife crimes with the deterrent of possible suspension or revocation in all member states for failing to appear for a wildlife citation
- ensures due process safeguards to protect the rights of the accused



STATE JUDICIAL BRANCH

Nebraska Court Structure*

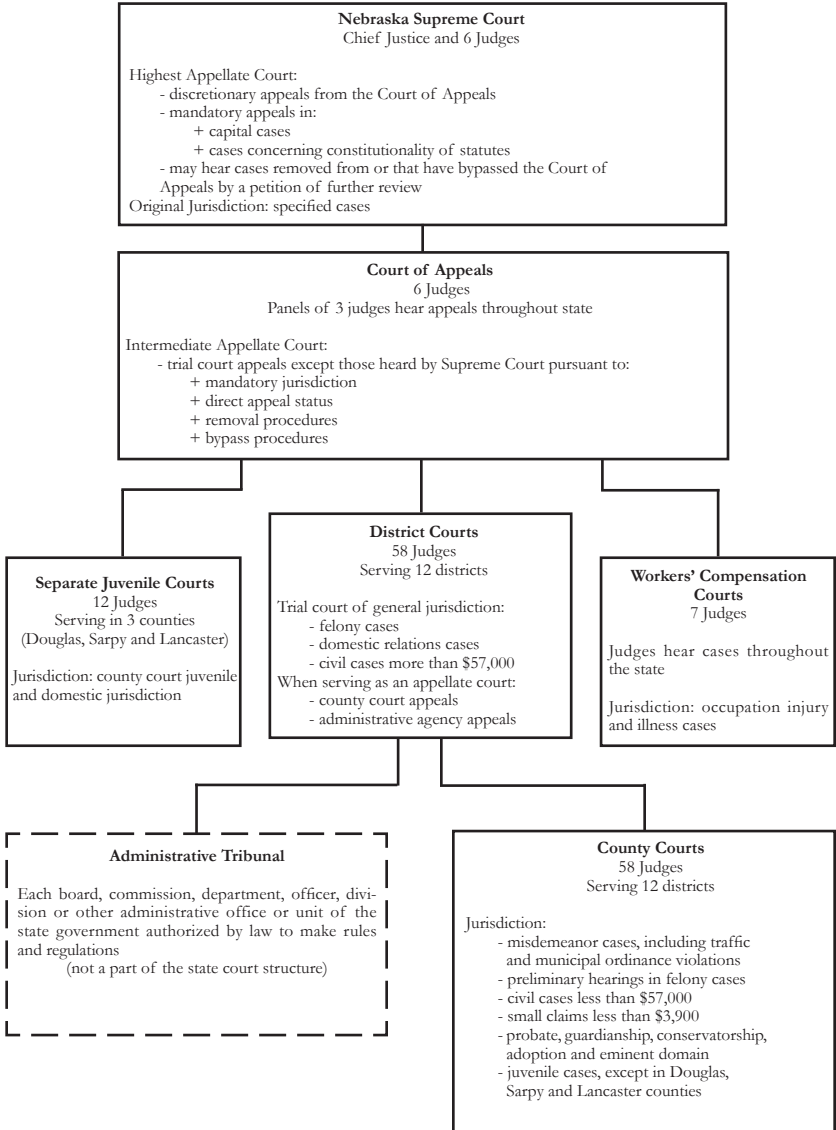

*Source: Nebraska State Court Administrator's Office.

STATE JUDICIAL BRANCH

The Nebraska court system is consolidated and unified. According to the Nebraska Constitution, judicial authority is distributed among the Supreme Court, Court of Appeals, district courts (general jurisdiction), county courts (limited jurisdiction) and other courts created by the Legislature. The state's other types of courts include the separate juvenile courts in Douglas, Lancaster and Sarpy counties and a workers' compensation court.

In 1970, the judicial article of the state constitution was amended, resulting in several significant changes in the state court system. The amendment gave the Nebraska Supreme Court general administrative authority over all Nebraska courts, eliminated the constitutional basis for the justice of the peace, consolidated the local courts and other courts of limited jurisdiction to form a uniform county court system and created the position of state court administrator. The Supreme Court appointed the first state court administrator in 1972.

The Supreme Court consists of a chief justice and six associate justices. The chief justice is selected by the governor from a statewide list of applicants, while the other six justices are chosen from regional lists. District court judges or selected retired judges may be called upon to help determine cases.

As amended in 1990, the state constitution guarantees the right of appeal to the Supreme Court in cases involving the death penalty, life imprisonment or constitutional questions. The 1990 constitutional amendment also allows all other cases, criminal or civil, to be appealed to the Court of Appeals.

The Court of Appeals consists of six judges appointed by the governor from lists submitted by judicial nominating commissions. The districts from which the Court of Appeals judges are appointed are the same as those used for the six Supreme Court judges. A chief judge of the Court of Appeals is appointed by the Supreme Court to serve a two-year renewable term.

The Supreme Court provides administrative and policy leadership for the state judicial system. The high court regulates the practice of law in Nebraska and appoints and monitors lawyers who serve on local inquiry committees and a state committee on discipline and professional responsibility. The Supreme Court also admits qualified applicants to the Nebraska State Bar Association and administers the state probation system, which handles adult and juvenile cases.

District courts are trial courts of general jurisdiction and serve as appellate courts in deciding some appeals from county courts and various administrative agencies. There are 12 judicial districts in Nebraska and 58 district judges who serve Nebraska's 93 counties. District courts hear felony and civil cases and some misdemeanors. Most appeals from the county courts are decided by judges of the district courts solely on the record. The 1980 Legislature changed the appeal procedure in all but small claims cases, requiring appeals to be heard on the record by a district judge. Small claims appeals are reheard in the district court.

Each county has an elected clerk of the district court who processes judgment records, maintains court dockets, secures transcripts from lower courts and performs other administrative duties.

There are 12 judicial districts in the Nebraska county court system, each composed of one to 17 counties, and 58 county court judges. Each county has a county court. County courts have exclusive original jurisdiction in probate, guardianship, conservatorship, adoption and eminent domain matters. County courts also have original jurisdiction in juvenile matters in counties that have no separate juvenile court. County courts also have concurrent jurisdiction with district courts in misdemeanor cases arising under state law and domestic relations cases. But, in practice, nearly all misdemeanor cases are tried in county courts. While civil jurisdiction is exercised concurrently with district courts, cases involving less than \$57,000 can be filed in county courts.

Each county court has a small claims court division. Small claims courts have jurisdiction in civil cases involving damages or an amount of money of \$3,900 or less. Clerk magistrates, who are hired by county judges, act as local administrators and have limited judicial responsibilities. They may accept pleas in traffic and misdemeanor cases, set bail and perform other judicial services.

Separate juvenile courts are courts of record and handle cases involving neglected, dependent and delinquent children. Juvenile courts can be created with approval of voters in counties with more than 75,000 people. Nebraska has 12 juvenile judges.

The workers' compensation court consists of seven judges who have statewide jurisdiction. They travel statewide to hold hearings in county seats. The workers' compensation court administers and enforces the Nebraska Workers' Compensation Act, and it has original jurisdiction over claims for workers' compensation benefits resulting from job-related injuries or illnesses. Disputed claims for workers' compensation are submitted to the court for finding, award, order or judgment. All industrial accidents must be reported to the court.

Prior to 1964, judges were elected to office. In 1962, voters approved a constitutional amendment providing for a merit plan for selection and retention of Supreme Court and district judges. Today, the governor appoints all judges, who are subject to periodic retention votes.

When a county or district judge dies, retires, resigns, is removed or is not retained in office, or when there is a need for a change in the number or boundaries of the judicial districts or a change in the number of judgeships required by law, a judicial resources commission meets to determine whether a vacancy exists and the location of the vacancy. Commission members include seven citizens, four judges and six attorneys. After the location is determined, a judicial nominating commission meets to accept applications for the available judgeship. The commission then submits the names of at least two qualified lawyers to the governor. Each judicial nominating commission is made up of four lawyers selected by the Nebraska State Bar Association and four nonlawyers appointed by the governor. The chairperson of the judicial nominating commission is a member of the Supreme Court. This judge is a nonvoting member. A commission must have no more than two lawyers or two nonlawyer members from either political party, and members must live in the district in which they serve. Generally, the governor

makes final decisions on who will become the new judge. However, if the governor makes no appointment within 60 days after receiving the list of nominees, the chief justice makes the appointment from the list.

Judges in Nebraska courts must be U.S. citizens, be at least 30 years old, have been lawyers in Nebraska for at least five years before appointment, be admitted to practice before the Nebraska Supreme Court and be residents and qualified electors of the districts to be represented on the date of appointment. District, county and separate juvenile court judges must continue living in their districts while serving. Workers' compensation court judges must live in Lancaster County unless court members vote for a judge to live elsewhere.

A judge must run for retention in office at the first general election held more than three years after his or her appointment and every six years thereafter. Judges may retire at age 65 but are not required to retire at any age. Earlier retirement due to disability may be approved by the Commission on Judicial Qualifications, which also investigates complaints against judges.

In 1966, Nebraska voters adopted a constitutional amendment providing for the Commission on Judicial Qualifications, which reviews complaints from the public about judges' behavior. The commission can reprimand judges and order formal hearings on the matters in question. The 10-member commission is composed of the chief justice, who serves as its permanent chairperson; three judges appointed by the Supreme Court; three lawyers appointed by the Nebraska State Bar Association; and three citizens appointed by the governor. State law says judges may be disciplined for behavior that violates the laws and purposes of their office, misconduct in office, failure to perform their duties, conviction of a crime involving moral turpitude or disbarment.

NEBRASKA SUPREME COURT

Office Address: Room 1211, State Capitol, P.O. Box 98910, Lincoln, NE 68509-8910, phone (402) 471-3730, website — www.supremecourt.ne.gov

State Court Administrator: Corey R. Steel

Statutory References: Nebraska Constitution, Article V, Section 1; and 24-201

Salary of Supreme Court Judges: \$187,036

Publications: *Nebraska Reports, Volumes 1-213*

The Nebraska Supreme Court had its origin in the Organic Act, which created the Nebraska Territory on May 30, 1854. This act declared that the Supreme Court shall consist of a chief justice and two associate judges. The constitutions of 1866 and 1875 provided for three judges. Before the constitution of 1875, the Supreme Court judges also presided over district courts. As the Supreme Court caseload increased, the 1901 Legislature authorized the Supreme Court to appoint nine commissioners to help clear the docket. The 1905 Legislature reduced the number of Supreme Court commissioners to six. By a 1908 constitutional amendment, Supreme Court membership increased from three to seven judges. Legislation passed in 1913 provided for electing judges on a nonpartisan ballot starting in 1914. An amendment submitted by the 1920 constitutional convention called for six judges to be elected by the electors of six districts, with the chief justice to be elected at large.

To speed up the court's work, an amendment submitted by the constitutional convention of 1920 allowed the Supreme Court to sit in division, empowering the chief justice to appoint district judges to sit with the Supreme Court in order to have five judges in each division. Cases involving a statute's constitutionality and all appeals of homicide convictions had to be heard by the undivided court. In 1925 and 1927, the Legislature provided for six Supreme Court commissioners to help with the court's caseload. The 1929 Legislature reduced the number of commissioners to three. Commissioners were no longer used after 1931 at the request of the court.

The Supreme Court consists of a chief justice selected at large and six associate justices selected from six districts in Nebraska. Judges must be at least 30 years old and have lived in Nebraska for at least three years before their selection.

The Supreme Court has original jurisdiction in cases relating to revenue, civil cases in which the state is a party, mandamus, quo warranto, habeus corpus, election contests involving state officers other than state senators, and appellate jurisdiction as may be provided by law. The Supreme Court also hears all appeal cases regarding the death penalty, the sentence of life imprisonment or cases in which constitutional questions are raised. The judges comprise the State Library board of directors.

Judge	Represents	Term Expires
William B. Cassel, O'Neill.....	District 3.....	January 2029
John R. Freudenberg, Lincoln.....	District 6.....	January 2029
Jeffrey J. Funke, Nebraska City.....	District 5.....	January 2027
Michael G. Heavican, Lincoln (Chief Justice) ..	State At Large ..	January 2029
Lindsey Miller-Lerman, Omaha.....	District 2.....	January 2027
Jonathan J. Papik, Omaha.....	District 4.....	January 2029
Stephanie F. Stacy, Lincoln.....	District 1.....	January 2025

Nebraska Supreme Court Judges, 2023



MICHAEL G. HEAVICAN (CHIEF JUSTICE)

STATE AT LARGE

Office Address: Room 2214, State Capitol, P.O. Box 98910, Lincoln, NE 68509-8910, phone (402) 471-3738, fax (402) 471-0297, email — mike.heavican@nebraska.gov

Took office as Nebraska Supreme Court Chief Justice: Oct. 1, 2006, to replace retiring Chief Justice John V. Hendry; retained in office 2010, 2016 and 2022

Biography: Born Aug. 4, 1947, in Columbus. Graduate of University of Nebraska-Lincoln (B.A.), 1969; University of Nebraska College of Law (J.D.), 1974. Former: U.S. Attorney for the District of Nebraska, appointed by President George W. Bush on Sept. 21, 2001, 2001-06; Acting First Assistant U.S. Attorney, Criminal Chief, Acting U.S. Attorney, 1991-2001; Lancaster County Attorney, 1981-90; Deputy Lancaster County Attorney, 1975-81. **Member:** Conference of Chief Justices, 2006 to present (president, 2013-14); board of directors, National Center for State Courts, 2011 to present (chair,

2013-14); Committee on Federal-State Jurisdiction, Judicial Conference of the United States, 2011 to present; Special Committee on Uniform Bar Examination, 2011 to present. **Former Member:** Professionalism Committee, Conference of Chief Justices (chair); United States Attorney General's Advisory Committee (2001-02); Controlled Substances Subcommittee, United States Attorney General's Advisory Committee (chair, 2001-02).

STEPHANIE F. STACY

DISTRICT 1

Office Address: Room 2219, State Capitol, P.O. Box 98910, Lincoln, NE 68509-8910, phone (402) 471-3737, email — stephanie.stacy@nebraska.gov

Took office as Nebraska Supreme Court Judge: Sept. 28, 2015, to replace retiring Judge Kenneth C. Stephan; retained in office 2018

Biography: Born on Westover Air Force Base near Springfield, Mass. Graduate of Lincoln Southeast High School, 1980; University of Nebraska (B.S.), 1988; University of Nebraska College of Law (J.D. with distinction), 1991. Married David R. Stacy, May 30, 1987; four children: Sam, Will, Ben and Jack. Former: district court judge, 3rd Judicial District (2011-15); adjunct professor, University of Nebraska College of Law (2005-11); private practice attorney with Baylor, Evnen, Curtiss, Grimit & Witt, LLP (1993-2011); judicial law clerk for Honorable David L. Piester, U.S. Magistrate Judge (1991-93).

Member: Nebraska State Bar Association; lifetime fellow, Nebraska State Bar Foundation; Robert Van Pelt American Inn of Court. **Former member:** Nebraska District Court Judges Association (2011-15); American Board of Trial Advocates.



Nebraska Supreme Court Judges, 2023 (Cont'd.)



LINDSEY MILLER-LERMAN DISTRICT 2

Office Address: Room 2222, State Capitol, P.O. Box 98910, Lincoln, NE 68509-8910, phone (402) 471-3734, fax (402) 435-7872, email — lindsey.miller-lerman@nebraska.gov

Took office as Nebraska Supreme Court Judge: Sept. 1, 1998, to replace retiring Judge D. Nick Caporale; retained in office 2002, 2008, 2014 and 2020

Biography: Graduate of Wellesley College, Wellesley, Mass. (B.A.), 1968; Columbia University School of Law, New York City (J.D.), 1973. Two children: Hannah and Jeremy. Former: chief judge, Nebraska Court of Appeals, 1995-98; judge, Nebraska Court of Appeals, 1992-95; partner, Kutak Rock & Campbell, 1980-92; associate, Kutak Rock & Huie, 1976-79; law clerk and research assistant positions held at various locations, 1969-75; law clerk, U.S. District Court (Southern District of New York). **Member:** American Bar Association; Association of the Bar of the City of New York; National

Association of Women Judges; Nebraska State Bar Association; Omaha Bar Association. **Former member:** board of directors, Tuesday Musical; Judicial Ethics Committee, Securities Industry Association, Compliance and Legal Division; chairwoman, Civil Procedure and Practice Committee of the Federal Court, District of Nebraska; member, Program Committee of the Judicial Conference for the Court of Appeals, 8th Circuit; board of directors, Landmarks Preservation Inc.; board of directors, Children's Museum; board of directors, Art Omaha. **Publications:** *Creighton Law Review*; *Litigation News & Notes*; *American Bar Association Journal*; *The National Law Journal*; *Columbia Law Review*; *Wisconsin Law Review*; *Annals of Internal Medicine*. **Honors and awards:** College of St. Mary, Omaha (honorary doctorate), 1993.

WILLIAM B. CASSEL

DISTRICT 3

Office Address: Room 2211, State Capitol, P.O. Box 98910, Lincoln, NE 68509-8910, phone (402) 471-3736, fax (402) 471-3480, email — william.cassel@nebraska.gov

Took Office as Nebraska Supreme Court Judge: May 9, 2012, to replace Judge John M. Gerrard, who was appointed to the federal bench; retained in office 2016 and 2022

Biography: Born 1955 in Ainsworth. Graduate of the University of Nebraska-Lincoln (B.S. in accounting with distinction), 1977; University of Nebraska College of Law (J.D. with distinction), 1979. Married Audrey J. Cassel, Aug. 12, 1978; two children, John Benjamin and Christina Marie. Former: appeals court judge, 3rd district, 2004-12; district court judge, 15th district (merged into 8th district), 1992-2004; sole practitioner, Cassel and Cassel, 1981-92; partner, Cassel and Cassel, 1979-81; Johnstown city attorney, 1981-92; Long Pine city attorney, 1981-92; Ainsworth city attorney, 1979-92.

Member: Nebraska State Bar Association (judiciary committee, 1999-2005; house of delegates, 1983-92; committee on real estate practice guidelines, 1987-97; chairman, 1988-90; legal services advisory committee, 1987-89, chairman 1987-88); Eighth Judicial District Bar Association; Supreme Court Committee on Technology, 1999-present and chairman, 2004-present. **Former member:** Supreme Court Automation Advisory Committee, 1995-2015; Judicial Ethics Committee, 2002-04 and 2007-12; Supreme Court Committee on Pro Se Litigation, 2001-2004; District Judges Education Committee, 1995-2004; member and board secretary, Ainsworth Airport Authority, 1980-92. **Honors and awards:** Warren K. Urbom Mentor

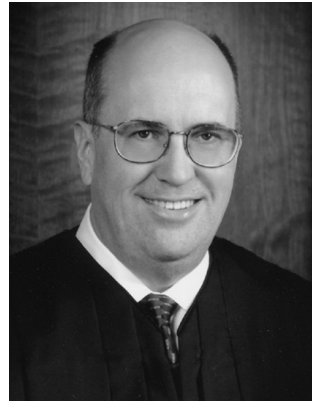

Nebraska Supreme Court Judges, 2023 (Cont'd.)

WILLIAM B CASSEL

Award, Robert Van Pelt American Inn of Court, 2012 and 2020; co-recipient, Nebraska Supreme Court award for Distinguished Judge for Improvement of the Judiciary, 2011; co-recipient, Nebraska Supreme Court award for Distinguished Judge for Service to the Community, 2002; fellow, Nebraska State Bar Foundation, elected 1994; fellow, American Bar Foundation, elected 2006.



DISTRICT 3 (CONT'D.)

JONATHAN J. PAPIK

Office Address: Room 2218, State Capitol, P.O. Box 98910, Lincoln, NE 68509-8910, phone (402) 471-4345

Took office as Nebraska Supreme Court Judge: April 11, 2018, to replace Judge Max J. Kelch, who resigned; retained in office 2022

Biography: Born Jan. 7, 1982, in York. Graduate of Stromsburg High School, 2000; Northwestern College (B.S. in history), 2004; Harvard Law School (J.D.), 2008. Married Rachel E. Hibbard, May 24, 2003; three children: Robert E., Maggie E. and Noelle M. Former attorney, Cline Williams Wright Johnson & Oldfather, LLP (2010-18); law clerk, Judge Laurence Silberman, U.S. Court of Appeals, D.C. Circuit (2009-10); law clerk, Judge Neil M. Gorsuch, U.S. Court of Appeals, 10th Circuit (2008-09).

DISTRICT 4

JEFFREY J. FUNKE

Office Address: Room 2207, State Capitol, P.O. Box 98910, Lincoln, NE 68509-8910, phone (402) 471-3733, fax (402) 471-2197

Took office as Nebraska Supreme Court Judge: Aug. 2, 2016, to replace retiring Judge William M. Connolly; retained in office 2020

Biography: Born April 27, 1969, in Nebraska City. Graduate of Lourdes Central Catholic School, 1987; University of Nebraska-Lincoln (B.S. in business administration), 1991; University of Nebraska College of Law (J.D.), 1994. Married Hettie M. Schaaf, Oct. 1, 1994; three children: Margaret G. Funke, John T. Funke and William R. Funke. Former district court judge, 2013-16; county court judge, 2007-13; Otoe County Attorney; partner, Hoch, Funke & Partsch; attorney. **Member:** fellow, Nebraska State Bar Association. **Former member:** Nebraska City Airport Authority; board, St. Mary's Hospital; Morton James Public Library Foundation; Friends of Arbor Lodge.



DISTRICT 5

Nebraska Supreme Court Judges, 2023 (Cont'd.)

JOHN R. FREUDENBERG

DISTRICT 6

Office Address: Room 2210, State Capitol, P.O. Box 98910, Lincoln, NE 68509-8910, phone (402) 471-3735

Took office as Nebraska Supreme Court Judge: July 6, 2018, to fill a vacancy created by the death of Judge John F. Wright; retained in office 2022

Biography: Born Nov. 12, 1969, in Gordon. Graduate of Stapleton High School, 1988; Chadron State College (B.A. in criminal justice), 1992; University of Nebraska College of Law (J.D.), 1995. Married Connie L. Bratten, June 19, 1999; five children: Stephanie Snodgrass, Amber Max, Sean, Kaitlyn and Braxton. Former: county judge, Third Judicial District; Criminal Bureau chief, Office of Nebraska Attorney General; Sheridan County Attorney; partner, Smith, King and Freudenberg; Scotts Bluff deputy county attorney; associate, Jewell, Gatz, Collins, Fitzgerald and DeLay. **Member:** Nebraska State Bar Association; Chadron State Foundation. **Former member:** Community Task Force on Hate Crimes, U.S. Attorney's office; Nebraska Human Trafficking Task Force; Nebraska County Attorneys Association. **Honors and awards:** international fellow, National Association of Attorneys General, 2015; governor's manager of the year, Nebraska Attorney General's office.



Nebraska Supreme Court Judges, 1854-2023

Territorial

Judge	Term of Office
Fenner Ferguson.....	1854-1857
Edward R. Harden.....	1854-1860
James Bradley.....	1854-1857
J.W. Underwood.....	1857 ¹
Samuel W. Black.....	1857-1859
Eleazer Wakeley.....	1857-1861
Augustus Hall.....	1858-1861
Joseph Miller.....	1859-1860
William Pitt Kellogg.....	1861-1865 ²
William F. Lockwood.....	1861-1867
Joseph E. Streeter.....	1861-1863
Elmer S. Dundy.....	1863-1867
William Kellogg.....	1865-1867

¹ Listed as an associate judge of the Supreme Court in Complete Session Laws, 1855-87, Vol. 1, Page 370.

² Granted leave of absence by President Lincoln to join the 7th Illinois Cavalry. Served as colonel in the regiment from Sept. 8, 1861, to June 1, 1862. Resigned as territorial chief justice in 1865.

State

Judge	Supreme Court Term of Office	Chief Justice Term of Office	Associate Term of Office
William A. Little ³	-	-	-
Oliver P. Mason.....	1867 ⁴ -1873	1867-1873	-
George B. Lake.....	1867-1884	1873-1878	1867-1873
	-	1882-1884	1878-1882
Lorenzo Crouse.....	1867-1873	-	1867-1873
Daniel Gantt.....	1873-1878 ⁵	1878	1873-1878
Samuel Maxwell.....	1873-1894	1878-1882	1873-1878
	-	1886-1888	1882-1886
	-	1892-1894	1888-1892
Amasa Cobb.....	1878 ⁶ -1892	1884-1886	1878-1884
	-	1890-1892	1886-1890
Manoah B. Reese.....	1884-1890	1888-1890	1884-1888
	1908-1915	1909-1915	1908-1909
T.L. Norval.....	1890-1902	1894-1896	1890-1894
	-	1900-1902	1896-1900
Alfred M. Post.....	1892-1898	1896-1898	1892-1896
T.O.C. Harrison.....	1894-1900	1898-1900	1894-1898
John J. Sullivan.....	1898-1904	1902-1904	1898-1902
Silas A. Holcomb.....	1900-1906	1904-1906	1900-1904
Samuel H. Sedgwick.....	1902-1908	1906-1908	1902-1906
	1910-1919 ⁵	-	1910-1919
John B. Barnes.....	1904-1917	1908-1909	1904-1907
	-	-	1909-1917
Charles B. Letton.....	1906-1925	-	1906-1925
James R. Dean.....	1909 ⁷ -1910	-	1909-1910
	1917-1935	-	1917-1935
Jesse L. Root.....	1909 ⁷ -1911	-	1909-1911

Nebraska Supreme Court Judges, 1854-2023 (Cont'd.)

State (Cont'd.)

Judge	Supreme Court Term of Office	Chief Justice Term of Office	Associate Term of Office
Jacob Fawcett.....	1909 ⁷ -1917	1915 ⁸	1909-1917
William Rose.....	1909 ⁷ -1943	-	1909-1943
Francis G. Hamer.....	1911-1918 ⁵	-	1911-1918
Conrad Hollenbeck.....	1915 ^{5,9}	1915	-
Andrew M. Morrissey.....	1915 ¹⁰ -1927	1915-1927	-
Albert J. Cornish.....	1917-1920 ³	-	1917-1920
Chester H. Aldrich.....	1918 ¹¹ -1924 ⁵	-	1918-1924
Leonard A. Flansburg.....	1920 ¹² -1923	-	1920-1923
George A. Day.....	1920 ¹³ -1927 ⁵	-	1920-1927
Edward E. Good.....	1923-1937 ⁵	-	1923-1937
W.H. Thompson.....	1924 ¹⁴ -1931	-	1924-1931
Robert E. Evans.....	1925 ⁵	-	1925
George A. Eberly.....	1925 ¹⁵ -1943	-	1925-1943
Charles A. Goss.....	1927-1938 ⁵	1927-1938	-
Francis S. Howell.....	1928 ¹⁶ -1929	-	1928-1929
L.B. Day.....	1929-1938 ⁵	-	1929-1938
Bayard H. Paine.....	1931-1949	-	1931-1949
Edward F. Carter.....	1935-1971	-	1935-1971
Frederick Messmore.....	1937 ¹⁷ -1965	-	1937-1965
Harvey M. Johnsen.....	1939 ¹⁸ -1940	-	1939-1940
Robert G. Simmons.....	1939 ¹⁹ -1963	1939-1963	-
John W. Yeager.....	1941 ²⁰ -1965	-	1941-1965
E.B. Chappell.....	1943-1961	-	1943-1961
Adolph E. Wenke.....	1943-1961 ³	-	1943-1961
P.E. Boslaugh.....	1949-1961	-	1949-1961
Harry A. Spencer.....	1961-1979 ²³	1978 ²¹	1961-1979
Leslie Boslaugh.....	1961-1994 ²³	-	1961-1994
Robert C. Brower.....	1961 ²² -1967	-	1961-1967
Paul W. White.....	1963-1978 ²³	1963-1978	-
Hale McCown.....	1965 ²⁴ -1983 ²³	-	1965-1983
Robert L. Smith.....	1965 ²⁴ -1973 ²³	-	1965-1973
John E. Newton.....	1967 ²⁴ -1977 ²³	-	1967-1977
Lawrence M. Clinton.....	1971 ²⁴ -1982 ⁵	-	1971-1982
Donald Brodkey.....	1974 ²⁴ -1982 ²³	-	1974-1982
C. Thomas White.....	1977 ²⁵ -1998 ²³	1995-1998	1977-1995
Norman Krivosha.....	1978 ²⁴ -1987 ²⁶	1978-1987	-
William C. Hastings.....	1979 ²⁷ -1995 ²³	1987-1995	1979-1987
D. Nick Caporale.....	1982 ²⁸ -1998 ²³	-	1982-1998
Thomas M. Shanahan.....	1983 ²⁹ -1993 ³³	-	1983-1993
John T. Grant.....	1983 ³⁰ -1993 ²³	-	1983-1993
Dale E. Fahrnbruch.....	1987 ³¹ -1996 ²³	-	1987-1996
David J. Lanphier.....	1993 ³² -1997 ³⁷	-	1993-1997
John F. Wright.....	1994 ³⁴ -2018 ⁴⁹	-	1994-2018
William M. Connolly.....	1994 ³⁵ -2016 ²³	-	1994-2016
John M. Gerrard.....	1995 ³⁶ -2012 ⁴³	-	1995-2012
Kenneth C. Stephan.....	1997 ³⁸ -2015 ²³	-	1997-2015
Michael McCormack.....	1997 ³⁹ -2015 ²³	-	1997-2015
John V. Hendry.....	1998 ⁴⁰ -2006 ²³	1998-2006	1998-2006

Nebraska Supreme Court Judges, 1854-2023 (Cont'd.) State (Cont'd.)

Judge	Supreme Court Term of Office	Chief Justice Term of Office	Associate Term of Office
Lindsey Miller-Lerman.....	1998 ⁴¹ -	-	1998-
Michael G. Heavican.....	2006 ⁴² -	2006-	2006-
William B. Cassel.....	2012 ⁴⁴ -		2012-
Stephanie F. Stacy.....	2015 ⁴⁵ -		2015-
Max J. Kelch.....	2016 ⁴⁶ -2018 ⁴⁸		2016-2018
Jeffrey J. Funke.....	2016 ⁴⁷ -		2016-
Jonathan J. Papik.....	2018 ⁵⁰ -		2018-
John R. Freudenberg.....	2018 ⁵¹ -		2018-

Endnotes

³ Elected in 1867 but died before he qualified.

⁴ Appointed in 1867; elected in 1868.

⁵ Died while in office.

⁶ Appointed in 1878 to fill vacancy created by death of Chief Justice Gantt, then elected 1879.

⁷ Constitutional amendment approved in 1908 increased number of Supreme Court judges from three to seven. The governor appointed four judges, two to serve until successors were elected in the 1909 general election, and the other two to serve until successors were elected in the 1911 general election.

⁸ Acting chief justice Jan. 21 to 25, 1915.

⁹ Served from Jan. 7 to 21, 1915; died Jan. 21, 1915.

¹⁰ Appointed chief justice Jan. 25, 1915, to fill vacancy created by death of Chief Justice Hollenbeck.

¹¹ Appointed Nov. 16, 1918, to fill vacancy created by death of Judge Hamer. Aldrich died March 10, 1924.

¹² Appointed April 21, 1920, to fill vacancy created by death of Judge Cornish.

¹³ Appointed Jan. 8, 1920, to fill vacancy created by death of Judge Sedgwick. Judge Day died Dec. 20, 1927.

¹⁴ Appointed April 15, 1924, to fill vacancy created by death of Judge Aldrich.

¹⁵ Appointed July 24, 1925, to fill vacancy created by death of Judge Evans.

¹⁶ Appointed Dec. 29, 1927, to fill vacancy created by death of Judge George A. Day.

¹⁷ Appointed Aug. 9, 1937, to fill vacancy created by death of Judge Good.

¹⁸ Appointed Nov. 28, 1938, to fill vacancy created by death of Judge L. B. Day. Term began Jan. 3, 1939. Resigned Nov. 8, 1940, upon appointment to U.S. Circuit Court.

¹⁹ Appointed Nov. 12, 1938, to fill vacancy created by death of Chief Justice Goss. Term began Jan. 5, 1939.

²⁰ Appointed Nov. 18, 1940, to fill vacancy created by resignation of Judge Johnsen.

²¹ Served as chief justice pro tempore from Sept. 18 to Dec. 22, 1978.

²² Appointed March 13, 1961, to fill vacancy created by death of Judge Wenke.

²³ Retired.

²⁴ Appointed to fill vacancy.

²⁵ Appointed Jan. 6, 1977, to replace retiring Judge Newton. Named chief justice Jan. 26, 1995, to replace retiring Chief Justice Hastings.

²⁶ Resigned July 31, 1987.

²⁷ Appointed Jan. 31, 1979, to replace retiring Judge Spencer. Named chief justice Sept. 2, 1987, following resignation of Chief Justice Krivosh.

²⁸ Appointed Dec. 21, 1981, to replace retiring Judge Brodkey.

²⁹ Appointed March 24, 1983, to fill vacancy created by death of Judge Clinton.

³⁰ Appointed Sept. 1, 1983, to replace retiring Judge McCown.

³¹ Appointed Nov. 13, 1987, to fill vacancy created when Judge Hastings was named chief justice.

³² Appointed Oct. 14, 1992, to replace retiring Judge Grant.

³³ Resigned to serve on federal court bench.

³⁴ Appointed Jan. 27, 1994, to replace Judge Shanahan, who resigned to serve on federal court bench.

³⁵ Appointed Nov. 17, 1994, to replace retiring Judge Leslie Boslaugh.

³⁶ Appointed April 20, 1995, to fill vacancy created when Judge C. Thomas White was named chief justice.

³⁷ Voters removed Judge Lanphier from the bench in 1996.

³⁸ Appointed Jan. 27, 1997, to replace retiring Judge Farhbruch.

³⁹ Appointed Jan. 28, 1997, to fill vacancy created when voters removed Judge Lanphier from the bench.

⁴⁰ Appointed chief justice Aug. 5, 1998, to replace retiring Chief Justice C. Thomas White.

⁴¹ Appointed Aug. 5, 1998, to replace retiring Judge Caporale.

Nebraska Supreme Court Judges, 1854-2023 (Cont'd.)

Endnotes (Cont'd.)

⁴² Appointed Oct. 1, 2006, to replace retiring Judge Hendry.

⁴³ Resigned Feb. 2, 2012, to serve on federal court bench.

⁴⁴ Appointed April 26, 2012, to fill vacancy created when Judge Gerrard accepted an appointment to serve on federal court bench.

⁴⁵ Appointed June 14, 2015, to replace retiring Judge Stephan.

⁴⁶ Appointed Feb. 3, 2016, to replace retiring Judge McCormack.

⁴⁷ Appointed June 15, 2016, to replace retiring Judge Connolly.

⁴⁸ Resigned Feb. 15, 2018.

⁴⁹ Died March 18, 2018.

⁵⁰ Appointed March 21, 2018, to replace Judge Kelch, who resigned.

⁵¹ Appointed July 6, 2018, to fill vacancy created by the death of Judge Wright.

Supreme Court Officers

State Court Administrator

Office Address: Room 1211, State Capitol, P.O. Box 98910, Lincoln, NE 68509-8910, phone (402) 471-3730, website — www.supremecourt.ne.gov

State Court Administrator: Corey R. Steel

Statutory Reference: Nebraska Constitution, Article V, Section 1

The Nebraska Constitution, as amended in 1970, vests general administrative authority over all courts in the Supreme Court and provides that the chief justice exercise this authority. It also provides that the chief justice serve as executive head of the courts and may appoint an administrative director.

The court administrator develops coordination within the judicial branch and with other agencies involved in programs affecting the courts. The administrator also develops statistics, prepares budgets, develops plans for judicial system improvement and serves as a central source for information about the courts.

Offices under the state court administrator include the Office of the Public Guardian, Judicial Branch Education, Division of Attorney Services, the JUSTICE System, Court Improvement Project, Counsel for Discipline and the Office of Dispute Resolution.

Office of Dispute Resolution

Office Address: 521 S. 14th St., Ste. 102, P.O. Box 98910, Lincoln, NE 68509-8910, phone (402) 471-3148, website — www.supremecourt.ne.gov

Director: Kelly Riley

Statutory Reference: 25-2904

The 1991 Legislature created the Office of Dispute Resolution within the office of the state court administrator. The state office coordinates the development of mediation throughout the state and approves mediation centers, which serve as an alternative means to resolving problems. Mediators are neutral individuals who help conflicting parties resolve their problems mutually. The mediation centers can handle all types of civil cases, such as family and juvenile matters, landlord/tenant, employer/employee, community, environmental, welfare, business, education, public policy and small claims disputes. The mediation centers receive referrals from courts, agencies, legislatures, government agencies, organizations and individuals. Regional mediation centers serve all counties in Nebraska.

Dispute Resolution Advisory Council

Statutory Reference: 25-2905

When the Office of Dispute Resolution was created in 1991, the Legislature also created an advisory council to assist the office's implementation of the Dispute Resolution Act. The 11 council members are appointed by the state Supreme Court. Members include representatives from the Nebraska District Court Judges Association, Nebraska County Judges Association, Nebraska State Bar Association, Office of the Public Coun-

sel, social workers, mental health professionals, educators and other interested groups or individuals. Two nonvoting ex officio members are appointed to represent mediation centers. Members serve three-year terms. The council meets at least four times per year. Members are not paid but are reimbursed for expenses.

Member	Represents	Term Expires
Kristen Blankley, Lincoln.....	UNL College of Law.....	Dec. 31, 2023
Kimberly Booth Chicoine, Omaha	Nebraska State Bar Association.....	Dec. 31, 2023
Rachel Goedken, Omaha.....	Creighton University School of Law	Dec. 31, 2022
Mary Kay Hansen, Lincoln.....	Attorney.....	Dec. 31, 2022
David Hubbard, Omaha	Ex Officio.....	Dec. 31, 2024
Michele Lueders, Fremont.....	Ex Officio.....	Dec. 31, 2022
Eric Maly, Omaha	Probation.....	Dec 31, 2023
Hon. Christina Marroquin, Wahoo	District Court Judge.....	Dec. 31, 2024
Haley Messerschmidt, Lincoln.....	Deputy County Attorney.....	Dec. 31, 2023
Macy Meyer, Lincoln	Attorney General Victim Advocate	Dec. 31, 2023
Hon. Michael Piccolo, North Platte.....	District Court Judge.....	Dec. 31, 2022
Hon. Michael W. Pirtle, Omaha	Appeals Court Chief Judge.....	Dec. 31, 2022
Sara Quiroz, Lincoln.....	Juvenile Services Division.....	Dec. 31, 2022
Hon. Randin Roland, Sidney.....	County Court Judge.....	Dec. 31, 2023
Sharon Schmidt, Lincoln.....	Ex Officio.....	Dec. 31, 2023
Meggie Studt, Fremont	Dodge County Youth Coordinator.....	Dec. 31, 2024
Lara Swerczek, Lincoln	Health and Human Services.....	Dec. 31, 2023
Hon. Elise M.W. White, Lincoln.....	Juvenile Court Judge.....	Dec. 31, 2022

Reporter of the Supreme Court and Court of Appeals

Office Address: State Capitol, P.O. Box 98910, Lincoln, NE 68509-8910, phone (402) 471-3739, website — www.supremecourt.ne.gov.

Reporter of the Supreme Court and Court of Appeals: Peggy J. Polacek

Statutory References: 24-211 and 24-1109

The reporter of the Supreme Court and Court of Appeals is appointed by the Supreme Court and performs the following functions:

- oversees editing of Supreme Court and Court of Appeals decisions; has such decisions published in advance pamphlet form and bound volumes; has bound volumes of decisions copyrighted

- supervises preparation and editing of annotations to the Supreme Court, Court of Appeals and federal court decisions and has such annotations transmitted to the revisor of statutes

- performs other functions as directed by the courts

Clerk of the Supreme Court

Office Address: Room 2413, State Capitol, P.O. Box 98910, Lincoln, NE 68509-8910, phone (402) 471-3731

Clerk of the Supreme Court: Wendy A. Wussow

Statutory References: 24-211 and 24-1109

The state constitution authorizes the Supreme Court to appoint the clerk of the

court. The clerk is custodian of the seal of the court and performs other duties as ordered by the court. The clerk of the Supreme Court also serves as the clerk of the Court of Appeals.

State Library

Office Address: State Capitol, Third Floor, P.O. Box 98931, Lincoln, NE 68509-8931, phone (402) 471-3189

State Librarian: Maureen Eck

Statutory Reference: 51-101

The state library is the oldest public library in the state. The Kansas-Nebraska Act of May 30, 1854, established a territorial library to be kept at the seat of state government, then in Omaha, for members of the government and others as prescribed by law.

The Legislature created the office of territorial librarian in March 1855. The library's collection grew to about 4,000 books by 1860. The territorial auditor and later the secretary of state served as librarian. In 1868, the library was secretly moved in the middle of the night from Omaha to the new Capitol in Lincoln. In 1871, the library was separated into two sections: law and miscellaneous. The clerk of the Supreme Court was responsible for the law books. The secretary of state retained the miscellaneous collection. Both collections were put under the supervision of the Supreme Court clerk in 1913. In 1968, the miscellaneous collection was given to other libraries, leaving only law books in the state library.

There are about 140,500 volumes housed in the library's quarters. The Supreme Court judges constitute the library's governing board.

Nebraska Territorial Supreme Court Officers, 1855-67*

Librarians

James S. Izard.....March 16, 1855	Alonzo D. LuceNov. 7, 1859
H. C. Anderson.....Nov. 6, 1855	Robert S. Knox.....June 1861
John H. Kellom Aug. 3, 1957	

Clerks of the Supreme Court

J. Sterling Morton 1855	E. B. Chandler..... 1859
H. C. Anderson..... 1856	John H. Kellom 1861
Charles S. Salisbury..... 1858	William Kellogg, Jr..... 1865

*All dates listed indicate beginning of terms.

Nebraska State Supreme Court Officers, 1867-2023

*State Librarians**

Thomas P. Kennard June 22, 1867 William H. James Jan. 10, 1871

*Clerk of the Supreme Court**

George Armstrong June 11, 1867

Supreme Court Commissioners¹

Robert Ryan 1893-1899	Edward E. Good 1907-1909
John M. Ragan 1893-1899	Elisha C. Calkins 1907-1909
Frank Irvine 1893-1899	Jesse L. Root 1908-1909
William G. Hastings 1901-1904	William C. Parriott 1915-1919
George A. Day 1901-1902	Grant C. Martin 1915-1919
John S. Kirkpatrick 1901-1904	Fred O. McGirr 1915-1919
Willis D. Oldham 1901-1906	Franklin Shotwell 1919-1919
Samuel H. Sedgwick 1901-1902	Leonard A. Flansburg 1919-1920
Roscoe Pound 1901-1902	William C. Dorsey 1919-1921
Edward Duffie 1901-1909	George W. Tibbets 1919-1921
John H. Ames 1901-1907 1925-1929
I. L. Albert 1901-1907	William M. Cain 1920-1921
Charles S. Lobingier 1902-1903	John C. Martin 1925-1929
Richard C. Glanville 1902-1903	Thomas F. Neighbors 1925-1927
Charles B. Letton 1902-1906	William T. Thompson 1925-1929
John B. Barnes 1902-1904	Charles E. Sandall 1925-1929
Jacob Fawcett 1904-1908	Wilmer W. Wilson 1925-1931
N. D. Jackson 1905-1909	Frederick L. Wolff 1927-1931
Ambrose C. Epperson 1906-1909	Claude A. Davis 1928-1931

Clerks and Reporters of the Supreme Court and State Librarians

Guy A. Brown 1868-1889 ²	Lee Herdman 1900-1904
Walter A. Leese 1889 ³	Harry C. Lindsay 1904-1921
D. A. Campbell 1890-1900	

Clerks of the Supreme Court

Harry C. Lindsay 1921-1927	Kenneth A. Wade 1983-1987 ⁴
Charles B. Letton 1927-1932	Lanet S. Asmussen 1987-2014
George H. Turner 1932-1977	Teresa A. Brown 2014-2018
Larry D. Donnelson 1977-1983	Wendy A. Wussow 2018-

Reporters of the Supreme Court

J. M. Woolworth 1870*	Marvin L. Green 1977-1979
Lorenzo Crouse 1873*	Jill Nagy 1980-1981
Henry P. Stoddart 1921-1944	Don Patton 1981-1986
Walter D. James 1944-1945 ⁶	Kathleen Sollars 1987-1989 ⁷
William E. Peters 1968-1971	Steven R. Schroeder 1989-1992 ⁸
H. Emerson Kokjer 1971-1977	Peggy J. Polacek 1992-

Nebraska State Supreme Court Officers, 1867-2023 (Cont'd.)

Reporter of the Supreme Court and Revisor of Statutes

Walter D. James.....1945⁹-1968¹⁰

* Dates listed indicate beginning of terms.

¹The use of Supreme Court commissioners was terminated in 1931, at the request of the Supreme Court.

²Appointed clerk Aug. 8, 1868, and appointed librarian March 3, 1871. Appointed reporter 1875; died Oct. 27, 1889.

³Appointed Oct. 29, 1889.

⁴Appointed acting clerk of the Supreme Court and state librarian 1983 and served until 1987.

⁵Appointed acting clerk of the Supreme Court and state librarian Jan. 16, 1987, and became clerk of the Supreme Court and state librarian Sept. 1, 1987.

⁶Appointed reporter of the Supreme Court Dec. 1, 1944; served until Feb. 23, 1945.

⁷Appointed acting reporter of the Supreme Court Jan. 14, 1987, and became reporter of the Supreme Court Sept. 1, 1987.

⁸Appointed acting reporter of the Supreme Court April 1, 1989, and became reporter of the Supreme Court Sept. 1, 1989.

⁹In 1945, the Legislature provided that the reporter of the Supreme Court serve ex officio as revisor of statutes. The Legislature created the office of revisor of statutes within the Legislative Council effective July 1, 1967.

¹⁰Died Feb. 18, 1968.

Office of Probation Administration

Office Address: Room 1211, State Capitol, P.O. Box 98910, Lincoln, NE 68509-8910, phone (402) 471-2141

Probation Administrator: Deborah A. Minardi

Statutory Reference: 29-2249

In 1957, under LB568, Nebraska adopted a general statewide system that provided for a planned, uniform system of presentence investigations, case studies and coordinated supervision of justice involved individuals eligible for probation under court suspension of sentence. Organizationally, the Nebraska District Court Judges Association was initially granted power to exercise general supervision over probation in all district courts. District judges within each probation district appointed chief probation officers who served at the pleasure of the judges. From 1958 to 1971, the statewide probation system functioned primarily for adult felons, and supervision of misdemeanants from the county courts was performed as a courtesy.

In 1971, the Legislature passed LB680 which: provided for administration of probation in district, county and juvenile courts, except for the separate juvenile courts; created the Office of Probation Administration and outlined the office's duties; created the Field Probation Service and outlined its duties as well as the procedures for discharging justice involved individuals from probation; and provided a mechanism for the supervision of justice involved individuals through the Interstate Compact. In 1972, LB1032 created a unified county court system and formally allowed for supervision of probation cases from the county court. In 1978, LB624 was enacted which prohibited county courts from appointing probation officers. In that same year, LB625 was enacted, creating the Nebraska Probation System Committee, which assisted the Office of Probation Administration and the Probation Administrator in developing policies and standards for Field Probation Service. In 1985, the Legislature passed LB13, which merged the municipal courts of Lincoln and Omaha into the county court systems of Lancaster

and Douglas counties and placed the probation personnel of these courts under the supervision of the Office of Probation Administration. The probation personnel of the separate juvenile courts of Douglas, Lancaster and Sarpy counties also were placed under the Office of Probation Administration.

By virtue of LB529, the Legislature placed probation for district courts under the authority of the Nebraska Supreme Court effective July 1, 1986. The bill called for the Nebraska Probation System Committee to serve as an advisory committee until its duties were taken over by the Nebraska Probation Advisory Committee on July 1, 1988. The committee's role was to provide advice to the Probation Administrator and Supreme Court regarding probation matters. This committee was abolished by the Supreme Court on May 14, 1998, when the court alternatively elected to designate a Supreme Court judge to serve as liaison to the probation system.

In 1990, the Legislature provided for the implementation of the Intensive Supervision Probation program. ISP was designed to serve as an intermediate sanction between traditional probation and jail or prison for adults or state commitment for juveniles. Through utilization of a targeting tool, select individuals who have been deemed appropriate for this sanction may be sentenced to ISP. Organizationally, the state was divided into six ISP regions. With the implementation of evidence-based practices into the probation system, ISP evolved into a supervision approach for all individuals at a high risk to recidivate as identified through an actuarial risk assessment.

In 1997, the Legislature passed LB881, directing the Department of Correctional Services to develop and implement an incarceration work camp no later than Jan. 1, 2005, where adult justice involved individuals can be placed as a condition of a sentence of probation (statutory reference: 83-4,142 through 83-4,147). LB881 outlined the work camp's structure and core programming and directed the court to target certain types of eligible felony offenders. Probation administration's responsibility centered on assisting the court in identifying and assigning appropriate individuals to the work camp, responding to acts of noncompliance while individuals are in the work camp and performing an aftercare role once the individual completes the work camp and transitions back into the community.

After several years of collaboration between the Department of Correctional Services and the probation system, the Nebraska Department of Correctional Services Work Ethic Camp became operational April 30, 2001. In September of 2019, LB340 went into effect, which eliminated the Work Ethic Camp as a placement for felony offenders as a condition of sentence of intense supervised probation.

In 2001, the Legislature passed LB451 to streamline the practice of juvenile intake and create a consistent and uniform method of decision making when law enforcement requests post-arrest detention/placement (statutory reference: 43-250, 43-253 and 43-260). The legislation solidified juvenile intake as an exclusive probation function. Seven juvenile intake probation officers were added to strengthen the Probation Administration's ability to successfully implement this new function statewide.

The practices of juvenile intake were further clarified in 2003 with the passage of LB43. The bill clarified that a peace officer retains temporary custody over a juvenile pending a probation officer's detention decision (statutory reference: 43-250). The law

also was clarified so that a peace officer contacts the Department of Health and Human Services, not the Office of Probation Services, when seeking temporary placement of a juvenile (statutory reference: 43-248).

The 2003 Legislature passed LB46, referred to as the Community Corrections Act, which created a number of criminal justice reforms that directly affected the administration of probation services. Among other provisions, the bill established a Community Corrections Council within the Nebraska Crime Commission (statutory reference: 47-1619 through 47-634), adopted the Interstate Compact for Adult Offender Supervision (statutory reference: 29-2639) and aligned probation districts with judicial districts as of July 1, 2009.

In 2004, through the adoption of LB454, the Legislature recognized the critical need in Nebraska for effective treatment programs that reduce the incidence of drug use, drug addiction, family separation due to parental substance abuse and drug-related crimes. The Nebraska Supreme Court subsequently provided standards and procedures for the implementation, operation and management of problem-solving courts (statutory reference: 24-1302). Since the passage of LB454, additional problem-solving courts have been approved including drug, veterans, mental health, driving under the influence, reentry, young adult and others determined to be effective in reducing recidivism. Passage of LB294 in 2019 and LB1008 in 2020 appropriated additional funds to the Supreme Court to expand problem-solving court operations in Nebraska. There currently are 34 such courts operating in the state.

Beginning in 2006, following research completed by the Vera Institute of Justice, Nebraska began to address prison overcrowding and introduced substance use treatment as a method of crime control through the Specialized Substance Abuse Supervision program. In conjunction with SSAS, reporting centers were opened across Nebraska serving the District and County Court's higher-risk to recidivate probationers. Nebraska reporting centers were intended to increase community safety while reducing the high cost of incarceration and prison overcrowding in Nebraska. Legislation in 2012, 2016, 2017 and 2020 expanded additional reporting centers to central and western Nebraska for a current total of 17 across the state (statutory reference: 47-624 and 90-540). Reporting centers are funded by a combination of general fund (staff), cash fund (services through offender fees) and county dollars (operations).

In 2012 the Nebraska Juvenile Service Delivery Project was established by LB985 to provide access to services in the community for juveniles placed on probation and to prevent unnecessary commitment of juveniles to the state Department of Health and Human Services and the Office of Juvenile Services. After a successful pilot, statewide expansion of the project was authorized by LB561 in 2013. The bill expanded juvenile probation services to include all community supervision, evaluations and the reentry function for youth leaving the Youth Rehabilitation and Treatment Centers. The bill also provided probation officer access to information in the tracking system of child protection cases.

Beginning in 2013, juvenile intensive supervision probation was mandated for youth when all levels of probation supervision and options for community-based services have been exhausted, resulting in commitment of the juvenile to OJS for placement at

a YRTC for the protection of the youth or the community. Further, LB561 called for secure detention to be reserved only as a matter of last resort and only as a matter of urgent necessity for the protection of the juvenile, others, property or to prevent the youth from fleeing the jurisdiction of the Court.

In 2014, juvenile justice clean up occurred with passage of LB464. The bill mandated that all cases involving youth under the age of 14, with the exception of those facing petitions including traffic cases, required filing and hearings by a Juvenile Court. Additionally, jurisdictional requirements for filing of misdemeanors and infractions on juveniles 16 and younger occur originally in a juvenile court not later than January 1, 2015 and 17 and younger by January 1, 2017. All Class IIIA and IV felonies were also to be filed originally in a Court with Juvenile jurisdiction. Prosecuting attorneys maintained the statutory right to file motions to transfer those matters to adult court.

Probation became the entity responsible for arranging and funding of placement evaluations, including those serving as detention alternatives. Additionally, the 21-day evaluation established in LB561 became mandatory only for those juveniles in detention while all other evaluations required a 30-day completion. Also in 2014, the Legislature unanimously passed LB907 to create the Justice Reinvestment Working Group, which tasked representatives from all three branches of government and state and local criminal justice system stakeholders with studying the state's criminal justice system applying the justice reinvestment approach.

In 2015, LB605 created post-release supervision for lower-level felony offenses (Class III, IIIA, and IV) which included a fixed period of incarceration or a determinate sentence accompanied by a period of required community supervision provided by the Administrative Office of the Courts and Probation. This legislation included presumptive probation for Class IV felony offenses, which was required by courts unless a substantial and compelling reason was determined. This new legislation also required probation officers to create individualized reentry plans for incarcerated adults who were being released on PRS.

In 2016, LB1094 removed conflicting sentences of parole and PRS terms. In 2019, LB686 removed the minimum sentence of PRS for felony IV offenses from 9 months to no minimum required and allowed for revocation of PRS cases up to the original sentencing penalties (statutory reference: 29-2268).

Nebraska Chief Probation Officers, 2022

District	Chief Probation Officer	Residence
1.....	Ashley Griess	Beatrice
2.....	Jeff Jennings.....	Papillion
3A ²	Jeff Curry.....	Lincoln
3J ¹	Bev Hoagland.....	Lincoln
4A ²	Damon Strong	Omaha
4J ¹	Mary Visek.....	Omaha
5.....	Carrie Rodriguez.....	Columbus
6.....	Patty Lyon.....	Fremont
7.....	Kathryn Liebers.....	Norfolk
8.....	Tara Sprigler-Price.....	O'Neill
9.....	Connie Hultine	Grand Island
10.....	Joe Budnick	Hastings
11.....	Lonnie Folchert	North Platte
12.....	Darren Duncan.....	Gering

¹Juvenile-only district.

²Adult-only district.

NEBRASKA COURT OF APPEALS

Statutory References: Nebraska Constitution, Article V, Section 1; and 24-1101

The Nebraska Court of Appeals, an intermediate appellate court, was established on Sept. 6, 1991, as a result of a constitutional amendment approved by voters in the 1990 general election. The 1991 Legislature passed enabling legislation that determined the specifics of the court. The court was created to alleviate the increasing backlog of appeals pending before the Supreme Court and, ultimately, to expedite appellate review of decisions of lower courts and tribunals.

Criminal and civil appeals filed after Sept. 6, 1991, are heard by the Court of Appeals, except for cases involving a death sentence or life imprisonment or cases involving the constitutionality of a statute. Parties to the appeal may file a petition with the Supreme Court to bypass review by the Court of Appeals for direct review by the Supreme Court. Following a decision by the Court of Appeals, any party to a case may petition the Supreme Court for further review of the decision.

The Court of Appeals consists of six judges, with one judge appointed through merit selection from each Supreme Court judicial district. Court of Appeals judges are subject to the same terms relating to selection, filling of vacancy, term of office, discipline, removal from office and retirement as other judges covered by Article V of the Nebraska Constitution. From the six Court of Appeals judges, a chief judge is appointed by the Supreme Court to serve a one-year renewable term. Each Court of Appeals judge may choose any site within the state for his or her office. Court of Appeals judges receive an annual salary totaling 95 percent of a Supreme Court judge's salary.

For purposes of hearing and deciding appeals, Court of Appeals judges sit in panels of three. The membership of the panels is regularly rotated by the chief judge in order to provide each judge an opportunity to serve a proportionate amount of time with every other judge. Although the principal administrative office and courtroom for the Court of Appeals is in the State Capitol, the enabling legislation provides that the court also hears arguments at sites throughout the state by designation of the chief judge.

The enabling legislation for the Court of Appeals provides that the clerk of the Supreme Court and the reporter of the Supreme Court also acts in such capacity for the Court of Appeals. Rules of procedure before the Court of Appeals are to be promulgated by the Supreme Court.

The initial group of Court of Appeals judges took office in 1992 and began hearing cases the third week of February. The court typically schedules arguments for the third week of each month, except during August, when the court is in recess.

The official published opinions of the appellate courts are available permanently to the public free of charge through the Nebraska Appellate Courts Online Library website at ne.gov/go/opinions. They also can be accessed for 90 days through the court's website at <https://supremecourt.nebraska.gov>. Memorandum opinions, which are not designated for publication and are not precedential, are available through SCCALES, the appellate courts' internal case management computer system.

Judge	Represents	Term Expires
David K. Arterburn, Papillion	District 4.....	January 2027
Riko E. Bishop, Lincoln.....	District 1.....	January 2029
Frankie J. Moore, North Platte.....	District 6.....	January 2029
Michael W. Pirtle, Omaha (Chief Judge)	District 2.....	January 2027
Francie C. Riedmann, Omaha.....	District 3.....	January 2029
Lawrence E. Welch, Jr., Plattsmouth.....	District 5.....	January 2029

Nebraska Court of Appeals Judges, 2023



RIKO E. BISHOP DISTRICT 1

Office Address: State Capitol, P.O. Box 98910, Lincoln, NE 68509-8910, phone (402) 471-3732, fax (402) 471-4148; email — riko.bishop@nebraska.gov

Took office as Court of Appeals Judge: Aug. 20, 2013, to replace Judge Richard D. Sievers, who retired; retained in office 2016 and 2022

Biography: Born in Japan, 1956. Graduate of Kearney State College (B.A. in education and English), 1977; University of Nebraska College of Law (J.D., with distinction), 1992. Married Jamie Bishop, May 1987; two sons: Eric and Jacob. Former: associate attorney then shareholder, Perry, Guthery, Haase & Gessford, PC, L.L.O., 1993-2013; law clerk, Nebraska Court of Appeals Chief Judge Richard Sievers, 1992-93. **Member:** chair, Judicial Branch Education Advisory Committee, 2016 to present; Supreme Court Commission on Children in the Courts Parenting Act Subcommittee, 2014 to present, and co-chair, Temporary Hearings in District Court Subcommittee, 2016 to

present; executive committee, NSBA Appellate Practice Section, 2015 to present (co-chair, 2019-21); Order of Barristers; Nebraska State Bar Association, 1992 to present; American Bar Association, 1992 to present; Supreme Court Committee on Practice and Procedure, 1998 to present (chair, 2014 to present); Robert Van Pelt American Inn of Court, Master of the Bench, Learned Hand Team, 2014 to present; Dean's Advisory Board, University of Nebraska College of Law, 2020 to present. **Former member:** Law-Related Education Committee, Nebraska State Bar Foundation, 2016-19; Nebraska Association of Trial Attorneys; Nebraska Judicial Resources Commission, 2004-13; Nebraska Mediation Association, 2011-13; board of trustees, Lincoln Bar Association, 2000-08; Office of Dispute Resolution (ODR) Advisory Council, 2012-14; Parenting Act Mediator, ODR approved, 2010. **Honors and awards:** 2018 Warren K. Urbom Mentor Award, Robert Van Pelt American Inn of Court; 2017 Outstanding Contributor to Women in Law Award, NSBA Women and the Law Section; 2017 Outstanding Civic Health Partner, Nebraskans for Civic Reform; Nebraska State Bar Association Award of Appreciation, 2006; Nebraska State Bar Foundation Fellow, 2000; member, National Moot Court Team.

MICHAEL W. PIRTLE DISTRICT 2 (CHIEF JUDGE)

Office Addresses: 1065 N. 115 St, Ste. 200, Omaha, NE 68154, email — mike.pirtle@nebraska.gov

Took Office as Court of Appeals Judge: July 6, 2011, to replace Judge Theodore L. Carlson, who died; retained in office 2014 and 2020

Biography: Born Feb. 22, 1953, in Houston, Texas. Graduate of Midland Lutheran College (B.A. in business), 1975; University of Nebraska College of Law (J.D.), 1978. Married Kimberly A. Knoll, May 29, 2010; four children: Caroline "Callie" Omojola, Michaela "Kaela" Knoll, Jacquelyn "Jackie" Moore and Stacy Pirtle. Former director, Gross & Welch, 2006-11; senior staff attorney, American Family Insurance, 2000-06; associate and partner, Valentine, O'Toole, McQuillan & Gordon, 1986-2000; associate and partner, McCormack, Cooney, Mooney & Hillman, 1979-86; associate, Noren & Burns, 1978-79; law clerk, Pierson, Ackerman, Fitchett & Akin, 1976-78. **Member:** Nebraska State Bar Association; Omaha Bar Association; Sarpy County Bar Association; Order of Barristers. **Former member:** Midland University Board of Trustees, 2008-11. **Honors and awards:** 2019 Nebraska State Bar Foundation Lifetime Fellow; 2019 St. Pius X/St. Leo School Distinguished Graduate Award; master teacher award, Midland College, 1993.



Nebraska Court of Appeals Judges, 2023 (Cont'd.)

FRANCIE C. RIEDMANN

DISTRICT 3

Office Address: 16617 Polk St., Omaha, NE 68135, phone (402) 895-9140, fax (402) 895-3387, email — francie.riedmann@nebraska.gov

Took Office as Court of Appeals Judge: July 17, 2012, to replace Judge William B. Cassel, who was appointed to the Nebraska Supreme Court; retained in office 2016 and 2022

Biography: Born Aug. 23, 1963. Graduate of Kearney State College (B.S.), 1985; Denver Paralegal Institute, 1986; Creighton University Law School (J.D., summa cum laude), 1993. Married Jim Weis, Nov. 5, 1988; three children: Lauren, Emma and Zachary. Former attorney, Gross & Welch. **Member:** co-chair, Nebraska Supreme Court Commission on Children in the Courts; Nebraska State Bar Association; Omaha Bar Association; co-chair, Nebraska Supreme Court Commission on Guardianships and Conservatorships; Nebraska State Bar Association Appellate Practice Section; volunteer coach, Nebraska State Bar Foundation Mock Trial Competition; volunteer judge, Creighton University School of Law Moot Court Competition; volunteer judge, Dan Jewell Trial Institute; St. Patrick's Catholic Church. **Former member:** amicus curiae committee; Nebraska Defense Counsel Association; Friends of the Library, Gretna Public Library; citizens' committee, Gretna Public Schools. **Honors and awards:** fellow, Litigation Counsel of America; fellow, Nebraska State Bar Foundation.



DAVID K. ARTERBURN

DISTRICT 4

Office Addresses: 1210 Golden Gate Drive, Papillion, NE 68046, phone (402) 593-4491, email — david.arterburn@nebraska.gov

Took Office as Court of Appeals Judge: Jan. 17, 2017, to replace Judge John F. Irwin, who retired; retained in office 2020

Biography: Graduate of York College (associate degree), 1977; University of Nebraska-Lincoln (B.A.), 1978, (M.A.), 1982; University of Nebraska College of Law (J.D.), 1985. Former: district judge, 2nd Judicial District, 2005-17; judge, Sarpy County Adult Drug Court, 2008-17; Nebraska assistant attorney general, 1992-2005; special assistant U.S. attorney, 1995-2005; staff attorney, U.S. Dept. Of Health and Human Services, 1991-92; private practice attorney, 1986-1991; deputy county attorney, Red Willow County, 1986-91. **Member:** Second Judicial District Bar Association; Sarpy County Bar Association; President's Council, York College; Southwest Church

of Christ. **Former member:** Nebraska State Bar Association; National Association of Drug Court Professionals; Cornhusker Christian Children's Foundation; Nebraska District Judges Association (court reporter's committee); National District Attorney's Association; Nebraska County Attorney's Association; Governor's Task Force on Methamphetamine; pupillage mentor, Robert M. Spire Inns of Court. **Honors and awards:** York College Alumnus of the Year Award, 2017; Certificate of Appreciation, U.S. Dept. of the Treasury, Bureau of Alcohol, Tobacco and Firearms, 1999; Nebraska Law Enforcement Coordinating Committee Award, 1997.

Nebraska Court of Appeals Judges, 2023 (Cont'd.)



LAWRENCE E. WELCH, JR. DISTRICT 5

Office Addresses: 918 Washington Ave., Plattsmouth, NE 68048, phone (402) 296-2550, email — larry.welch@nebraska.gov

Took Office as Court of Appeals Judge: Jan. 25, 2018, to replace Judge Everett O. Inbody, who retired; retained in office 2022

Biography: Born July 28, 1966, in Omaha. Graduate of Creighton Prep, 1984; Loyola Marymount University (B.S.), 1988; Creighton School of Law (J.D., magna cum laude), 1994. Married Allison Ann Pollock, Aug. 22, 1998; three children: Lawrence, Benjamin and Jack. Former: partner, Welch Law Firm, PC; associate, Fraser, Stryker; accountant, Arthur Andersen & Co. **Member:** coach, Conestoga High School soccer team; president and director, Southeast Soccer Club; finance committee president, Church of the Holy Spirit; Court Technology Committee; Court SCALES Automation Committee; Nebraska State Bar Association; Omaha Bar Association. **Former member:** coach, various youth soccer and

basketball teams; religious education instructor.

FRANKIE J. MOORE

DISTRICT 6

Office Addresses: 300 E. Third St., Ste. 254, North Platte, NE 69101, phone (308) 535-8342, fax (308) 535-8344; State Capitol, P.O. Box 98910, Lincoln, NE 68509-8910, phone (402) 471-9037

Took Office as Court of Appeals Judge: Jan. 28, 2000, to replace Judge Wesley C. Mues, who died; retained in office 2004, 2010, 2016 and 2022; served as chief judge 2014-20

Biography: Born Aug. 13, 1958, in Lincoln. Graduate of Nebraska Wesleyan University (B.A.), 1980; University of Nebraska College of Law (J.D.), 1983. Married Lowell J. Moore; two children: Erica and Sean. Former: judge, Nebraska Commission of Industrial Relations, 1989-2000; partner, McCarthy, Gale, Moore & Hall, 1991-2000; Moore Law Office, 1990-91; associate, Kelley, Scritsmier & Byrne, 1983-1990. **Member:** Nebraska Supreme Court Access to Justice Commission; chair, Nebraska Supreme Court Committee on Self-Represented Litigation; program co-coordinator, Region 2 High School Mock Trial, Nebraska State Bar Foundation; steering committee, Nebraska State Bar Association Leadership Academy; executive committee, treasurer, Council of Chief Judges of the State Courts of Appeal. **Former member:** executive board, Nebraska State Bar Association Labor Relations and Employment Law Section; Legislation Committee; Ways, Means and Planning Committee; Task Force on Mandatory Continuing Legal Education; Task Force on Nebraska Judicial Nominating Commission; Federal Practice Committee, U.S. District Court for the District of Nebraska.



Nebraska Court of Appeals Judges, 1991-2023

William M. Connolly.....	1992 ¹ -1994 ⁴	Theodore L. Carlson	1998 ⁸ -2011 ¹²
Lindsey Miller-Lerman ³	1992 ¹ -1998 ⁴	Frankie J. Moore ¹⁸	2000 ⁹ -
John F. Wright.....	1992 ¹ -1994 ⁴	William B. Cassel.....	2004 ¹⁰ -2012 ¹⁴
Wesley C. Mues.....	1994 ⁵ -1999	Michael W. Pirtle ²³	2011 ¹³ -
Edward E. Hannon.....	1992 ¹ -2004	Francie C. Riedmann	2012 ¹⁵ -
Richard D. Sievers ²	1991 ¹ -2013 ¹⁶	Riko E. Bishop	2013 ¹⁷ -
John F. Irwin ⁷	1992 ¹ -2016 ¹⁹	David K. Arterburn.....	2017 ²⁰ -
Everett O. Inbody ¹¹	1995 ⁶ -2017 ²¹	Lawrence E. Welch, Jr.	2018 ²² -

¹ Member of original Court of Appeals. Judges Sievers and Irwin were appointed Dec. 11, 1991; Judges Connolly, Miller-Lerman, Hannon and Wright were appointed Dec. 12, 1991.

² Chief judge, 1991-95.

³ Chief judge, 1996-98.

⁴ Resigned upon appointment to Nebraska Supreme Court.

⁵ Appointed April 22, 1994, to replace Judge Wright.

⁶ Appointed March 7, 1995, to replace Judge Connolly.

⁷ Chief judge, 1998-2004.

⁸ Appointed Nov. 2, 1998, to replace Judge Miller-Lerman.

⁹ Appointed Jan. 28, 2000, to replace Judge Mues, who died.

¹⁰ Appointed Dec. 10, 2003, to replace Judge Hannon.

¹¹ Chief judge, 2004-14.

¹² Died April 26, 2011.

¹³ Appointed June 24, 2011, to replace Judge Carlson.

¹⁴ Resigned April 26, 2012, upon appointment to Nebraska Supreme Court.

¹⁵ Appointed July 17, 2012, to replace Judge Cassel.

¹⁶ Retired May 31, 2013.

¹⁷ Appointed July 19, 2013, to replace Judge Sievers.

¹⁸ Chief judge, 2014-20.

¹⁹ Retired Nov. 1, 2016.

²⁰ Appointed Dec. 22, 2016, to replace Judge Irwin.

²¹ Retired Dec. 31, 2017.

²² Appointed Jan. 22, 2018, to replace Judge Inbody.

²³ Chief judge, 2020-present.

Nebraska Judicial Districts — District Courts*

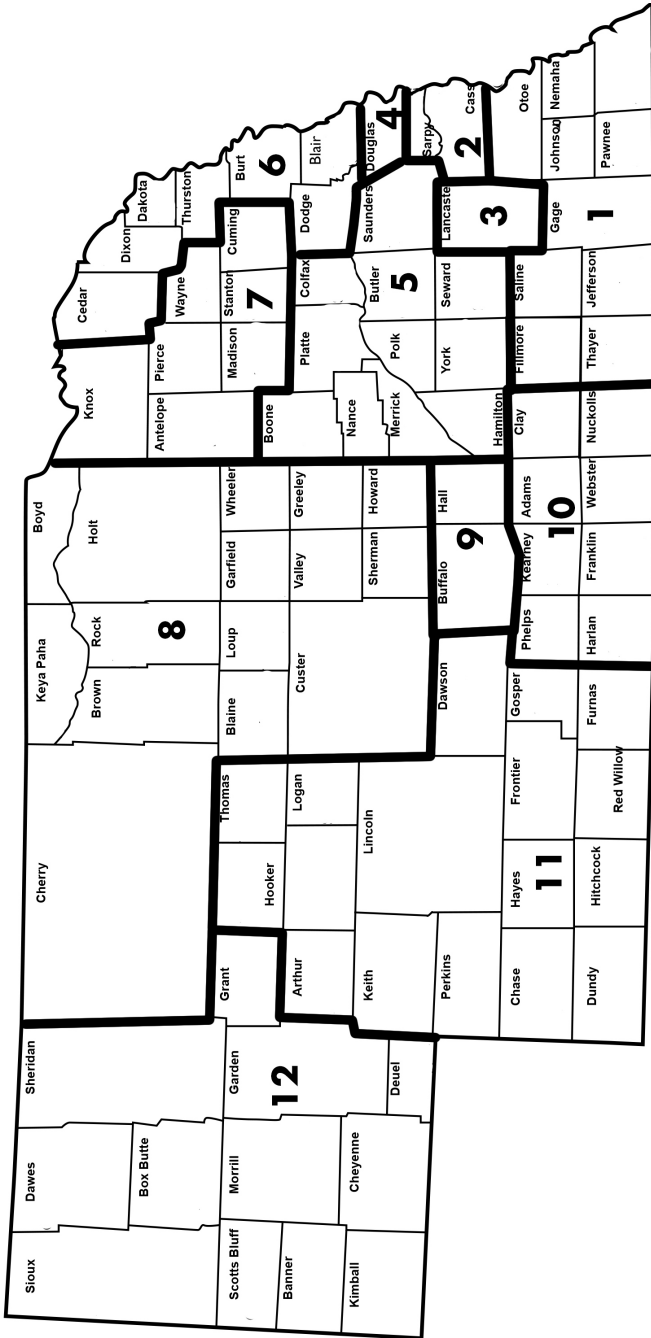

*Boundaries established by LB697 in the 2018 legislative session.

DISTRICT COURTS

Statutory Reference: Nebraska Constitution, Article V, Section 1

The Organic Act of May 30, 1854, provided for three judicial districts in the newly created Nebraska Territory. These districts' courts were presided over by the Supreme Court judges, who were required to live in the districts they served. The first district covered Douglas and Dodge counties, the second district covered the territory south of the Platte River, and the third district covered Washington and Burt counties.

In 1855, the first session of these courts took place. In the same year, legislation redrew and enlarged district boundaries. The courts' functions were further defined in 1857.

The constitution of 1875 provided for six judicial districts and relieved the Supreme Court judges of district court duties. A 1920 constitutional amendment approved by voters provided that district judges must assist the Supreme Court when required. The 1961 Legislature provided that the Supreme Court may assign district judges to other districts when their services are needed. Nebraska has 12 districts served by 58 district judges.

District judges are selected to serve a specific district. The state establishes judges' and court reporters' salaries. The 1981 Legislature authorized the state to pay district judges 92.5 percent of the annual salary received by Supreme Court judges.

Clerks of the district court are county officers, elected and paid by the counties. District courts are trial courts of general jurisdiction and also rule on appeals from the county courts.

The 1965 Legislature passed the Conciliation Court Law to protect the rights of children, promote the public welfare by preserving and protecting family life and the institution of marriage, and to provide ways for spouses to reconcile and friendly ways to settle domestic and family problems. The law applies to counties in which the district court determines that the social conditions and number of domestic relations cases in the courts necessitate the consideration of such cases.

Nebraska District Judges, 2023*

District	Judge	Term Expires
1.....	David J.A. Bargaen, Wilber.....	January 2027
	Ricky A. Schreiner, Cortland.....	January 2027
2.....	Julie D. Smith, Tecumseh.....	January 2027
	Nathan B. Cox, Papillion.....	January 2029
	Stefanie A. Martinez, Papillion.....	January 2027
3.....	Michael Alan Smith, Springfield.....	January 2027
	George A. Thompson, Papillion.....	January 2027
	Darla S. Ideus, Lincoln.....	January 2027
	Andrew R. Jacobsen, Lincoln.....	January 2027
	Lori A. Maret, Lincoln.....	January 2025
	Kevin R. McManam, Lincoln.....	January 2027
	Jodi Nelson, Lincoln.....	January 2029
4.....	Robert R. Otte, Lincoln.....	January 2025
	Ryan S. Post, Lincoln.....	January 2025
	Susan I. Strong, Lincoln.....	January 2025
	Tressa M. Ahoth, Omaha.....	January 2025
	Peter Bataillon, Omaha.....	January 2029
	Katie L. Benson, Omaha.....	January 2027
	W. Russell Bowie, Omaha.....	January 2029
	Timothy P. Burns, Omaha.....	January 2027
	J Michael Coffey, Omaha.....	January 2027
	J Russell Derr, Omaha.....	January 2025
	Duane C. Dougherty, Omaha.....	January 2027
	Todd O. Engleman, Omaha.....	January 2025
	Molly B. Keane, Omaha.....	January 2027
	Jeffrey J. Lux, Omaha.....	January 2025
5.....	James M. Masteller, Omaha.....	January 2029
	Kimberly M. Pankonin, Omaha.....	January 2027
	Marlon A. Polk, Omaha.....	January 2027
	Leigh Ann Retelsdorf, Omaha.....	January 2025
	LeAnne M. Srb, Omaha.....	January 2027
	Shelly R. Stratman, Omaha.....	January 2029
	Horacio J. Wheelock, Omaha.....	January 2025
	Jason M. Bergevin, Columbus.....	January 2027
	Rachel A. Daugherty, Aurora.....	January 2025
	Christina M. Marroquin, Seward.....	January 2029
James C. Stecker, Seward.....	January 2025	
6.....	Geoffrey C. Hall, Fremont.....	January 2027
	Bryan C. Meisner, Hartington.....	January 2029
7.....	John E. Samson, Blair.....	January 2025
	James G. Kube, Madison.....	January 2025
8.....	Mark A. Johnson, Madison.....	January 2029
	Mark D. Kozisek, Ainsworth.....	January 2027
9.....	Karin L. Noakes, St. Paul.....	January 2029
	Andrew C. Butler, Grand Island.....	January 2029
	Ryan C. Carson, Gibbon.....	January 2029
10.....	Patrick M. Lee, Grand Island.....	January 2027
	John H. Marsh, Kearney.....	January 2027
	Morgan R. Farquhar, Hastings.....	January 2027
11.....	Terri S. Harder, Minden.....	January 2027
	James E. Doyle, Lexington.....	January 2025
	Patrick M. Heng, McCook.....	January 2027
	Michael E. Piccolo, North Platte.....	January 2029
12.....	Cindy Rae Volkmer, Brady.....	January 2027
	Leo Dobrovolny, Gering.....	January 2029
	Andrea D. Miller, Gering.....	January 2027
	Travis P. O'Gorman, Alliance.....	January 2027
	Derek C. Weimer, Sidney.....	January 2025

*Source: Nebraska State Court Administrator's Office.

Nebraska District Judges, 1876-2023*

Name	Residence	District	Term
Ach, Joseph	Friend	7	1961-1971
Adams, Ed L.	Minden	10	1900-1908
Albert, I.L.	Columbus	6	1898
Allen, William V.	Madison	9	1892-1893 1899 1917-1924
Ambrose, G.W.	Omaha	4	1892-1896
Amdor, Michael W.	Omaha	4	1994-2002
Ankeny, Harry R.	Lincoln	3	1945-1961
Appleget, Thomas	Tecumseh	1	1887-1892
Arterburn, David K.	Papillion	2	2005-2016
Ashford, W. Mark	Omaha	4	2000-2018
Babock, Albert H.	Beatrice	1	1892-1896
Baker, Benjamin S.	Omaha	4	1896-1902
Barnes, J.B.	Ponca	6, 7	1879-1884
Barron, P.J.	Gering	17	1922-1927
Bartlett, Edwin M.	Omaha	4	1904
Bartos, Stanley	Wilber	7	1941-1961
Bartow, Alfred	Chadron	15	1892-1896
Bartu, Bryce	Seward	5	1977-1996
Bataillon, Peter	Omaha	4	2000-
Bates, Edward	York	5	1891-1900
Battershell, John J.	McCook	11	1992-2006
Baxter, Irving F.	Omaha	4	1900-1904
Beal, Henry J.	Omaha	4	1941-1953
Beall, F.B.	Alma, Hastings	10	1892-1896 1896-1900
Beck, Clarence S.	North Platte	13	1961-1965
Begley, James T.	Plattsmouth	2	1913-1934
Birch, Richard A.	North Platte	11	2011-2022
Blackledge, Lewis H.	Hastings	10	1921-1941
Blair, J.H.	Omaha	4	1892-1896
Binkard, William L.	South Sioux City	6	2005-2011
Blue, William D.	Lincoln	3	1972-1996
Boyd, James F.	Oakdale, Neligh	9	1900-1907
Boyles, Bartlett E.	Lincoln	3	1963-1972
Broady, Jefferson H.	Beatrice	1	1884-1892
Broady, Jefferson H.	Lincoln	3	1923-1952
Brodkey, Donald	Omaha	4	1961-1974
Brower, John M.	Fullerton	21	1980-1991
Brown, Ralph D.	Crete	7	1917-1925
Bryan, Daniel E.	Auburn	1	1999-2016
Buckley, James A.	Omaha	4	1970-1998
Burke, John C.	Omaha	4	1961-1980
Burkhard, Robert V.	Omaha	4	1980-2005
Burns, Steven D.	Lincoln	3	1997-2016
Burns, Timothy P.	Omaha	4	2011-
Bush, J.E.	Beatrice	1	1892-1896
Butler, Andrew C.	Grand Island	9	2019-
Button, Frederick W.	Fremont	6	1915-1928
Cambridge, William G.	Hastings	10	1981-1988
Camp, Robert R.	Lincoln	3	1983-1988
Caniglia, Samuel P.	Omaha	4	1971-1985
Caporale, D. Nick	Omaha	4	1979-1982
Carlson, Theodore L.	Omaha	4	1983-1998
Carrigan, Edmund B.	Blair	4	1927
Carson, Ryan C.	Gibbon	9	2018-
Carter, Edward F.	Gering	17	1927-1935
Case, Raymond J.	Plattsmouth	2	1974-1990
Cassel, William B.	Ainsworth	8	1992-2003
Cecava, Kristine R.	Sidney	12	1999-2008
Chadderdon, Norris	Holdrege	10	1958-1977
Chapman, Samuel M.	Plattsmouth	2	1887-1895
Chappell, E.B.	Lincoln	3	1929-1943

*District served reflects realignment of districts passed as LB1059 in the 1992 legislative session.

Nebraska District Judges, 1876-2023 (Cont'd.)

Name	Residence	District	Term
Chase, Dewitt Clinton	Stanton	9	1924-1938
Chase, Jackson B.	Omaha	4	1946-1954 1957-1961
Cheuvront, Jeffre	Lincoln	3	1983-2011
Church, A.H.	North Platte	10, 13	1889-1892
Clark, John E.	Omaha	4	1972-1994
Clarkson, Joseph R.	Omaha	3	1888-1892
Clements, Edwin P.	Ord	11	1921-1941
Clements, Elliott J.	Lincoln	3	1919-1923
Coady, Orville L.	Hebron	1	1971-2003
Cochran, James E.	McCook	11, 14	1887- ¹
Coffey, J. Michael	Omaha	4	1998-
Coffin, E.M.	Ord	11	1891-1892
Colborn, John A.	Lincoln	3	2000-2020
Colby, Lenard W.	Beatrice	18	1921-1924
Colwell, William F.	Pawnee City	1	1963-1981
Cones, Douglas	Pierce	8	1899-1900
Corcoran, George F.	York	5	1908-1925
Cornish, Albert J.	Lincoln	3	1896-1916
Corrigan, Lawrence J.	Omaha	4	1983-1999
Cosgrave, P. James	Lincoln	3	1912-1918
Cox, Nathan B.	Papillion	2	2018-
Crawford, J.C.	West Point	7	1884-1888
Crites, A.W.	Chadron	15	1891-1892
Crites, Albert W.	Chadron	16	1959-1966
Daugherty, Rachel A.	Aurora	5	2014-
Davidson, Samuel P.	Tecumseh	1	1882-1884
Davis, Herbert J.	Omaha	4	1891-1896
Davis, Stephen A.	Omaha	4	1982-2002
Day, George A.	Omaha	4	1902-1921
Day, L.B.	Omaha	4	1921-1929
Day, W.A.	Omaha	4	1936-1957
DeBacker, Richard L.	Grand Island	11	1980-1984
Derr, J Russell	Omaha	4	2002-
Dickinson, Charles T.	Tekamah	4	1896-1904
Dickson, Robert R.	O'Neill	15	1912-1941
Dierks, John M.	Nebraska City	2	1952-1964
Dilworth, William A.	Holdrege	10	1919-1928
Dincen, Frank M.	Omaha	4	1929-1950
Dittrick, George W.	Norfolk	9	1961-1977
Doane, George W.	Omaha	3, 4	1888-1892
Dobrovolny, Leo P.	Gering	12	2007-
Dorsey, William C.	Bloomington	10	1917-1919
Dougherty, Duane C.	Omaha	4	2011-
Dougherty, Sandra L.	Omaha	4	1999-2009
Doyle, James E.	Lexington	11	2001-
Duffie, E.R.	Omaha	4	1892-1896
Dunbar, Thomas E.	Nebraska City	2	1944-1952
Dungan, Harry	Hastings	0	1908-1917
Eldred, Charles E.	McCook	14	1919-1945
Ellis, Cloyde B.	Beatrice	18	1937-1958
Empson, Paul D.	Chadron	12	1980-2007
Endacott, Donald E.	Lincoln	3	1979-2000
English, James P.	Omaha	4	1913-1917
English, James T.	Omaha	4	1945-1959
Ensz, Robert B.	Wayne	7	1991-2012
Estelle, Lee S.	Omaha	4	1891-1892 1900-1921
Evans, Arthur J.	David City	5	1904-1908
Evans, Robert E.	Dakota City	8	1896-1900
Fahrenbruch, Dale E.	Lincoln	3	1972-1987
Falloon, Virgil	Falls City	1	1937-1963
Fawcett, Jacob	Omaha	4	1896-1904
Feidler, Ted R.	Scottsbluff	17	1961-1977

¹Ending date of term unknown.

Nebraska District Judges, 1876-2023 (Cont'd.)

Name	Residence	District	Term
Ferguson, A.N.	Lincoln	4	1886-1892
Field, Allen W.	Omaha	2, 3	1921-1961
Finn, Robert T.	Auburn, Beatrice, Tecumseh	1	1981-1999
Fitzgerald, James M.	Lincoln	4	1918-1919
Flansburg, Leonard A.	Scottsbluff	3	1961-1977
Flory, Robert D.	Columbus	6	1949-1965
Flory, Robert L.	Fremont	6	1961-1977
Flowers, Karen B.	Lincoln	3	1996-2013
Foster, Charles E.	Omaha	4	1929-1933
Frost, Lincoln	Lincoln	3	1898-1912 1924-1925
Frum, Sidney T.	South Sioux City	8	1941-1955
Fuhrman, Mark J.	Fremont	6	1977-1998
Funke, Jeffrey J.	Plattsmouth	2	2013-2016
Garden, Richard P.	Norfolk	7	1979-2000
Garrotto, Paul J.	Omaha	4	1961-1971
Gaslin, William Jr.	Kearney	5, 8, 10	1876-1892
Gilbride, Mary C.	Wahoo	5	1998-2018
Gillan, George C.	Lexington	13	1923-1925
Gitnick, Jerry M.	Omaha	4	1978-1992
Gleason, James T.	Omaha	4	2002-2021
Gless, Alan G.	Wahoo, Seward	5	1995-2013
Good, Benjamin F.	York, Wahoo	5	1900-1912
Good, Edward E.	Wahoo	5	1912-1923
Goss, Charles A.	Omaha	4	1921-1927
Gossett, F.A., III	Fremont	6	1998-2003
Grant, John T.	Omaha	4	1974-1983
Graves, Guy T.	Pender	8	1900-1924
Green, W.L.	Kearney	12	1896-1897
Griffey, Thomas L.	Dakota City	6	1876-1877
Grimes, Hanson M.	North Platte	13	1895-1921
Grimison, James A.	Schuyler	6	1899-1904
Groff, Lewis A.	Omaha	3	1887-1892
Gutterson, Charles L.	Broken Bow	12	1903-1904
Hall, Charles L.	Lincoln	3	1891-1898
Hamer, Frances G.	Kearney	10, 12	1884-1892
Hamilton, Donald J.	Omaha	4	1965-1992
Hanna, James R.	Greeley, Grand Island	11	1904-1921
Hannon, Edward	O'Neill	15	1983-1991
Harder, Terri S.	Minden	10	2000-
Harrington, James J.	O'Neill	15	1900-1912
Harrison, T.O.C.	Grand Island	9, 11	1887-1894
Hartigan, John D., Jr.	Omaha	4	1991-2011
Hastings, Lovell S.	David City	5	1923-1947
Hastings, William C.	Lincoln	3	1965-1979
Hastings, William G.	Wilber, Omaha	7, 4	1892-1900 1923-1937
Hayward, M.L.	Nebraska City	2	1886
Hendrix, Jack H.	Trenton	14	1969-1991
Hickman, Paul J.	Omaha	4	1978-1993
Hippe, Robert O.	Gering	12	1977-2007
Hobart, Ralph W.	Mitchell, Gering	16, 17	1911-1922
Holcomb, Silas A.	Broken Bow	12	1892-1894
Hollenbeck, Conrad	Fremont	6	1898-1914
Holmes, Edward P.	Lincoln	3	1894-1908
Hopewell, Melville R.	Tekamah, Omaha	3, 4	1887-1896
Horth, Ralph T.	Grand Island	11	1931-1934
Hostetler, Bruno O.	Kearney	12	1904-1941
Howard, Keith	Omaha	4	1979-1991
Huber, Walter G.	Blair	6	1972-1980
Hubka, Ernest A.	Beatrice	18	1958-1971
Hurd, Leslie G.	Harvard	7	1904-1917
Icenogle, John P.	Kearney	9	1990-2015
Ideus, Darla S.	Lincoln	3	2015-
Illingworth, Stephen R.	Hastings	10	1988-2021
Inbody, Everett O.	Wahoo	5	1991-1995

Nebraska District Judges, 1876-2023 (Cont'd.)

Name	Residence	District	Term
Irons, Fred R.	Hastings	10	1971-1981
Irvine, Frank	Omaha	4	1891-1892
Irwin, George W.	Bridgeport	17	1935-1939
Jackson, Lyle E.	Neligh	9	1941-1961
Jackson, N. D.	Neligh	9	1892-1896
Jacobsen, Andrew R.	Lincoln	3	2011-
James, J.W.	Hastings	10	1928-1934
Jessen, Paul	Nebraska City	2	1900-1908
Johnson, Earl E.	Broken Bow	20	1973-1977
Johnson, Mark A.	Madison	7	2013-
Johnson, Vicky	Wilber	1	2003-2022
Kanouff, Howard V.	Wahoo	5	1971-1977
Kelch, Max J.	Papillion	2	2007-2016
Kelligar, William H.	Auburn	1	1904-1908
Kelly, James R.	Broken Bow	20	1977-1984
Kelly, Lloyd Jr.	Grand Island	11	1972-1980
Kendall, A.A.	St. Paul	11	1894-1900
Kennedy, Howard Jr.	Omaha	4	1904-1913
Keysor, W.W.	Omaha	4	1892-1902
Kieck, W.G.	Plattsmouth	2	1937
Kinkaid, Moses P.	O'Neill	12, 15	1887-1900
Knapp, John D.	Kimball	12	1974-1999
Kneifl, Francis J.	South Sioux City	8	1975-1984
Kokjer, Emerson	Wahoo	5	1947-1971
Korslund, Paul W.	Beatrice	1	1998-2016
Kortum, Alfred J.	Gering	12	1972-1995
Kozisek, Mark D.	Ainsworth	8	2004-
Krell, Lawrence C.	Omaha	4	1959-1978
Kroger, E.G.	Grand Island	11	1934-1961
Kube, James G.	Norfolk	7	2009-
Kuns, John	Kimball	13, 19	1949-1974
Lamberty, Patricia A.	Omaha	4	1998-2011
Landis, Harry D.	Seward	5	1925-1956
Leslie, Charles	Omaha	4	1912-1945
Letton, C.B.	Fairbury	1	1896-1903
Lightner, Louis	Columbus	6	1923-1949
Likes, Mary G.	Omaha	4	1992-2002
Lippstreu, Randall L.	Gering	12	1998-2017
Livingston, James D.	Grand Island	9	1992-2014
Livingston, D.W.	Nebraska City	2	1934-1937
Luther, Teresa K.	Grand Island	9	1994-2018
Lynch, Patrick W.	Omaha	4	1954-1979
Manasil, William F.	Burwell	11, 20	1958-1973
Maret, Lori A.	Lincoln	3	2014-
Marroquin, Christina M.	Seward	5	2018-
Marsh, John H.	Kearney	9	2016-
Marsh, Joseph	Dakota City	8	1967-1975
Marshall, William	Fremont	4, 6	1887-1898
Martin, Joseph D.	Grand Island	9	1978-1994
Martinez, Stefanie A.	Papillion	2	2017-
Masteller, James M.	Omaha	4	2018-
McFadden, Eugene D.	Norfolk	9	1977-1979
McGill, Michael	Omaha	4	1991-2000
McGinn, Bernard J.	Lincoln	3	1981-2005
Meisner, Bryan C.	Hartington	6	2019-
Merritt, Paul D. Jr.	Lincoln	3	1988-2015
Messmore, Fred W.	Beatrice	18	1929-1937
Meyer, Earl L.	Alliance	6	1926-1959
Miller, Andrea D.	Gering	12	2017-
Miller, Matt	David City	5	1891-1892
Mitchell, J.L.	Nebraska City	2	1885-1886
Moran, Gerald E.	Omaha	4	1993-2010
Moran, Robert R.	Alliance	16	1966-1992
Morning, William M.	Lincoln	3	1917-1924
Morris, William H.	Crete	5, 7	1883-1884 1887-1892

Nebraska District Judges, 1876-2023 (Cont'd.)

Name	Residence	District	Term
Moss, William Jefferson	Fairbury	18	1924-1929
Mounds, Dayton R.	Atkinson, O'Neill	15	1941-1961
Mullen, J. Patrick	Omaha	4	1985-2012
Mullery, Edward A.	Omaha	4	1961-1962
Munday, Frank J.	Red Cloud	10	1933-1958
Munn, C.A.	Ord	11	1900-1901
Murphy, James M.	Omaha	4	1977-1997
Murphy, John E.	Omaha	4	1961-1978
Murphy, John P.	North Platte	11	1983-2011
Nelson, Jodi L.	Lincoln	3	2006-
Neville, James	Omaha	3	1883-1888
Neville, William	North Platte	13	1892-1894
Newkirk, L. Ross	Omaha	4	1953-1961
Newton, John E.	Ponca	8	1957-1967
Nimtz, Frank G.	Omaha	4	1961-1964
Nisley, I.J.	North Platte	13	1925-1961
Norris, G.W.	McCook, Beaver City	14	1896-1903
Norris, W.F.	Ponca	7, 8	1888-1896
Norton, William H.	Osceola	5	1977-1991
Norval, T.L.	Seward	6	1883-1890
Nuss, Edmund	Hastings	10	1941-1971
James O'Brien, P.	Omaha	4	1961-1977
O'Gorman, Travis P.	Alliance	12	2011-
Ogden, Charles	Omaha	4	1892-1896
Olberding, Ronald D.	Burwell	8	1984-2006
Oleson, Andrew R.	Wisner	9	1915-1917 1929-1937
Orr, Robert C.	Hayes Center, McCook	14	1903-1912
Otepka, Thomas A.	Omaha	4	2003-2021
Otte, Robert	Dakota City	6	1985-1993
Otte, Robert R.	Lincoln	3	2008-
Owens, Michael J.	York, Aurora	5	1996-2014
Paine, Bayard H.	Grand Island	11	1917-1931
Pankonin, Kimberly M.	Omaha	4	2011-
Patton, James M.	Omaha	4	1949-1961
Paul, James N.	St. Paul	11	1901-1917
Pemberton, Leander M.	Beatrice	1, 18	1908-1921
Perry, Claibourne G.	Gering	17	1939-1957
Perry, Ernest B.	Cambridge	14	1912-1919
Piccolo, Michael E.	North Platte	11	2018-
Polk, John L.	Lincoln	3	1937-1965
Pollock, Fay H.	Stanton	9	1943-1969
Post, Alfred M.	Columbus	4, 6	1880-1892 1919-1923
Post, George W.	York	4	1876-1880
Pound, Stephen B.	Lincoln	2	1876-1888
Powell, Clinton N.	Omaha	4	1896-1900
Powers, Isaac Jr.	Norfolk	7, 9	1887-1892
Proudfit, Robert M.	Friend	7	1925-1941
Quist, Darvid D.	Blair	6	1980-2010
Rait, James E.	Omaha	4	1927-1929
Ramsey, B.S.	Plattsmouth	2	1896-1900
Randall, Gary B.	Omaha	4	1997-2020
Raper, John B.	Pawnee City	1	1906-1937
Raun, Alfred D.	Walthill	8	1955-1957
Read, Guy R.C.	Omaha	4	1902-1904
Reagan, Ronald E.	Papillion	2	1972-2005
Redick, William A.	Omaha	4	1904-1912 1915-1936
Redmond, Maurice S.	Dakota City	6	1993-2005
Reed, Eldridge G.	Kearney	12	1941-1961
Reeder, James G.	Columbus	6	1904-1908
Rehmeier, Randall L.	Nebraska City	2	1990-2013
Reimer, Henry F.	O'Neill	15	1974-1983
Retelsdorf, Leigh Ann	Omaha	4	2009-
Rhoades, Herbert	Tekamah, Omaha	4	1927-1961

Nebraska District Judges, 1876-2023 (Cont'd.)

Name	Residence	District	Term
Richling, Theodore L.	Omaha	4	1970-1983
Riley, William H.	Grand Island	11	1984-1992
Rine, John A.	Omaha	4	1937-1944
Rist, William B.	Beatrice	1	1971-1998
Robertson, William A.	Plattsmouth	2	1944
Robinson, J.S.	Madison	9	1895-1899
Robinson, Russell A.	Fremont	6	1945-1961
Rogers, Patrick	Randolph	7	2001-2009
Ronin, Herbert A.	Lincoln	3	1961-1981
Rowlands, Donald E., II	North Platte	11	1986-2018
Ryan, Mark J.	Pender	8	1925-1941
Samson, John E.	Fremont	6	2003-
Savage, James W.	Omaha	3	1876-1883
Savidge, Samuel L.	Kearney	10	1883-1884
Schatz, Gregory	Omaha, Waterloo	4	2000-2021
Scheele, Elmer M.	Lincoln	3	1961-1972
Schmidt, Victor H.	Papillion	2	1964-1972
Schreiner, Ricky A.	Cortland	1	2016-
Scott, C.R.	Omaha	4	1892-1900
Sears, Willis G.	Tekamah, Omaha	4	1904-1923 1933-1949
Sedgwick, S. H.	York	5	1896-1900
Sharp, Betty P.	Nebraska City	2	1972-1976
Shepherd, Frederick E.	Lincoln	3	1917-1945
Sidner, S.S.	Kearney	12	1961-1976
Silverman, Brian C.	Scottsbluff, Alliance	12	1992-2010
Sinclair, H.M.	Kearney	12	1895-1896
Slabaugh, W.W.	Omaha	4	1896-1904
Smith, Jerome H.	Aurora	6	1890-1892
Smith, Michael Alan	Springfield	2	2016-
Smith, Robert L.	Omaha	4	1961-1965
Smith, Walter H.	Plattsmouth	2	1965-1974
Smith, William C. Jr.	Ainsworth	15	1961-1974
Sornborger, S.H.	York	5	1900-1904
Spear, Frederick L.	Fremont	6	1928-1945
Spencer, Harry A.	Lincoln	3	1952-1961
Spethman, Richard J.	Omaha	4	1992-2005
Spikes, William F.	St. Paul	11	1941-1958
Sprague, Bernard	Red Cloud	10	1977-1999
Stacy, Stephanie	Lincoln	3	2011-2015
Stalmaster, Irvin	Omaha	4	1928-1929
Stanley, George H.	Syracuse	2	1976-1983
Stauffer, Carroll	Oakland	4	1921-1925
Stauffer, Carroll O.	Omaha	4	1950-1961
Stecker, James C.	Seward	5	2013-
Steinke, Robert R.	Columbus	5	1991-2022
Stewart, Charles H.	Norfolk	9	1928-1941
Stewart, Willard E.	Lincoln	3	1908-1929
Stratman, Shelly R.	Omaha	4	2012-
Strode, Jesse B.	Lincoln	3	1892-1894
Strong, Susan I.	Lincoln	3	2015-
Stuart, Hugh	North Platte	13	1965-1986
Stubbs, George W.	Superior	7	1900-1904
Sull, J.S.	Auburn	1	1896-1904
Sullivan, Homer M.	Broken Bow	12	1897-1903
Sullivan, J.J.	Columbus	6	1892-1897
Sutton, Abraham L.	Omaha, South Omaha	4	1904-1914 1925-1927
Tesar, Rudolph	Omaha	4	1964-1979
Tewell, J.L.	Sidney	13	1921-1949
Thomas, George H.	Columbus, Schuyler	6	1908-1919
Thompson, George A.	Papillion	2	1983-2006
Thompson, George A.	Papillion	2	2016-
Thompson, J.R.	Grand Island	11	1892-1904
Thomsen, Arthur C.	Omaha	4	1929-1961
Tibbets, A. S.	Lincoln	3	1891-1896

Nebraska District Judges, 1876-2023 (Cont'd.)

Name	Residence	District	Term
Tiffany, Fayette B.....	Albion	9	1883-1892
Travis, Harvey D.....	Plattsmouth.....	2	1908-1913
Troia, Joseph S.....	Omaha	4	1991-2015
Troup, Alexander C.....	Omaha	4	1904-1929
Tuttle, Samuel J.....	Lincoln.....	3	1898
Urbom, David.....	McCook.....	11	2005-2021
Valentine, E. K.....	West Point.....	6	1877-1878
Van Pelt, Samuel.....	Lincoln.....	3	1972-1983
Van Steenberg, Richard M.....	Mitchell.....	7	1957-1961
Vaughan, Paul J.....	Dakota City.....	6	2011-2019
Volkmer, Cindy R.....	North Platte.....	11	2022-
Wakeley, Arthur C.....	Omaha.....	4	1917-1927
Wakeley, Eleazer.....	Omaha.....	3, 4	1883-1892
Walton, W.C.....	Blair.....	4	1892-1896
Warren, Merritt C.....	Creighton.....	9	1969-1991
Weaver, A.J.....	Falls City.....	1	1876-1882
Weaver, Donald H.....	Grand Island.....	11	1961-1978
Weimer, Derek C.....	Gering.....	12	2009-
Welch, Anson A.....	Wayne.....	9	1907-1928
Welty, D.T.....	Cambridge.....	14	1892-1896
Wenke, Adolph E.....	Stanton.....	9	1938-1943
Westermarck, Victor.....	McCook.....	14	1946-1969
Westover, William H.....	Rushville.....	15, 16	1896-1926
Wheeler, Mason.....	Lincoln.....	3	1925-1929
Wheeler, Robert.....	Osceola.....	5	1892-1896
Wheelock, Horacio J.....	Omaha.....	4	2015-
White, C. Thomas.....	Columbus.....	6, 21	1965-1977
White, Paul W.....	Lincoln.....	3	1953-1963
Whitehead, John C.....	Columbus.....	5	1977-1998
Wilson, Ralph.....	Lincoln.....	3	1943-1952
Wilson, W.W.....	Nebraska City.....	2	1937-1944
Windrum, Keith.....	Gothenburg.....	13	1972-1986
Withhoff, Earl J.....	Lincoln.....	3	1988-2008
Wolf, DeWayne.....	Kearney.....	12	1976-1990
Wright, Fred A.....	Omaha.....	4	1929-1932
Wright, William T.....	Kearney.....	9	2007-2018
Yeager, John W.....	Omaha.....	4	1933-1940
Young, Mark John.....	Grand Island.....	9	2014-2021
Zastera, William B.....	Nebraska City, Papillion.....	2	1997-2017
Zeilinger, John D.....	York.....	5	1956-1977

Nebraska District Attorneys, 1855-1885

Territorial¹

D.S. McGary.....	May 10, 1855 ²		
Jonathan H. Smith	June 9, 1855	William McLellan	Aug. 3, 1857
S.A. Strickland.....	June 11, 1855	George W. Doane.....	Aug. 3, 1857
John M. Latham	Nov. 6, 1855	U.C. Johnson	Oct. 11, 1859
Jacob Safford	Nov. 6, 1855		
William Kline.....	Nov. 6, 1855		
James G. Chapman.....	Aug. 3, 1857		

Nebraska District Attorneys, 1855-1885

State³

Name	Residence	District	Elected
Hewitt, O.B.....	Brownville.....	1.....	1868, 70
Cown, J.C.....	Omaha.....	2.....	1868, 70
Gray, E.F.....	Fremont.....	3.....	1868, 70
Weaver, A.J.....	Falls City.....	1.....	1872
Connell, William J.....	Omaha.....	2.....	1872, 74
		3.....	1875
Hoxic, Melville B.....	Fremont.....	3.....	1872, 74, 75
Dilworth, C.J.....	Plum Creek.....	1.....	1874, 75, 76
Eller, J.W.....	Omaha.....	1.....	1875
Broady, J.H.....	Beatrice.....	2.....	1875
Barnes, John B.....	Ponca.....	6.....	1875, 76
Maule, J.P.....	Fairmont.....	1.....	1876, 78
Smith, George S.....	Plattsmouth.....	2.....	1876
Buckingham, E.H.....	Omaha.....	3.....	1876
Greene, C.J.....	Omaha.....	3.....	1876
Reese, M.B.....	Wahoo.....	4.....	1876, 78, 80
Watson, John C.....	Nebraska City.....	2.....	1878, 80
Ferguson, A.N.....	Omaha.....	3.....	1878
Scofield, T.D.....	Hastings.....	5.....	1878
McNish, C.C.....	Wisner.....	6.....	1878, 80
Morris, William H.....	Crete.....	1.....	1880
Burnham, N.J.....	Omaha.....	3.....	1880
Bierbower, V.....	Sidney.....	5.....	1880
Sabin, Robert W.....	Beatrice.....	1.....	1882
Strode, J.B.....	Plattsmouth.....	2.....	1882, 84
Godwin, Park.....	Omaha.....	3.....	1882
Roberts, Jacob C.....	David City.....	4.....	1882
Bemis, George W.....	Sutton.....	5.....	1883
Darnell, Thomas.....	St. Paul.....	6.....	1882, 84
Bryant, Wilbur F.....	Ponca.....	7.....	1882
Morlan, W.S.....	Arapahoe.....	8.....	1882, 84
Coffin, E.M.....	Ord.....	9.....	1883 ⁴
Bixler, J.W.....	North Platte.....	10.....	1883 ⁴
Osgood, Daniel.....	Tecumseh.....	1.....	1884
Estelle, Lee S.....	Blair.....	3.....	1884
Marshall, William.....	Fremont.....	4.....	1884
Savage, Manford.....	Hebron.....	7.....	1884
Wilbur, Guy R.....	St. Helena.....	7.....	1884
Jackson, N.D.....	Neligh.....	9.....	1884
Sinclair, H.M.....	Plum Creek.....	10.....	1884

¹ Office abolished by act of Jan. 11, 1861, and revived June 11, 1867.

² All dates listed for territorial attorneys indicate beginning of terms.

³ An 1885 act provided for county attorneys rather than district attorneys beginning March 10 of that year.

⁴ Appointed.

Nebraska Judicial Districts — County Courts*

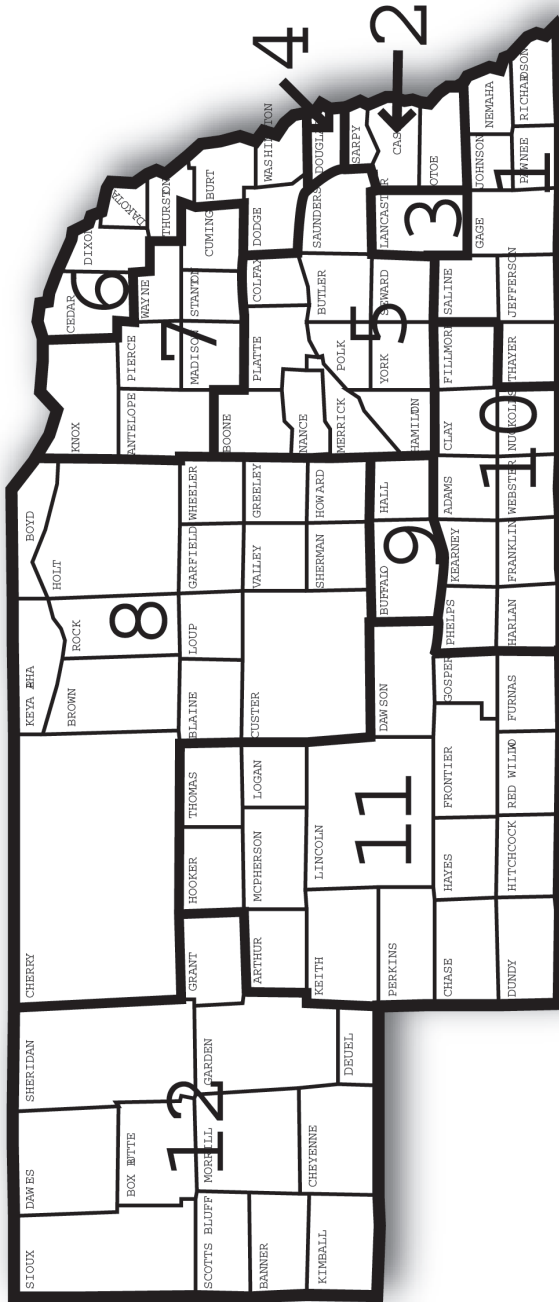

*Boundaries established by LB1059 in the 1992 legislative session.

COUNTY COURTS

Statutory References: Nebraska Constitution, Article V, Section 1; and 24-502

A county court serves each Nebraska county. The court has:

- civil jurisdiction in cases involving less than \$57,000
- criminal jurisdiction in all misdemeanor cases, including violations of city and village ordinances
- jurisdiction in all probate, estate administration and guardianship matters
- exclusive jurisdiction in juvenile cases, except in Douglas, Lancaster and Sarpy counties
- jurisdiction in domestic relations cases

The present county court system, established in 1972, combines the previous functions of the 93 county courts, several hundred police courts and several hundred justices of the peace. The 1972 change was the first major restructuring of Nebraska's courts of limited jurisdiction since statehood was attained.

The 58 county judges serve in Nebraska's 12 county court judicial districts. Judges were elected to four-year terms on a nonpolitical ballot in 1972. The 1974 Legislature included county judges in the merit plan system of judicial selection. County judges each receive an annual salary totaling 85 percent of a Supreme Court judge's salary.

A clerk magistrate is appointed in each county, except in Douglas, Lancaster and Sarpy counties, where judicial administrators are appointed. In most counties, the clerk magistrate is not a lawyer.

The state pays county judges and county court employees. Each county pays for the cost of facilities, supplies and equipment.

Appeals from the county courts are taken to district court, based on the record made in county court, except when the county court is acting as a juvenile court.

Nebraska County Judges, 2023*

District	Judge	Term Expires
1	Linda A. Bauer, Fairbury	January 2025
	Jeffrey A. Gaertig, Beatrice	January 2025
	Richard R. Smith, Cook	January 2027
	Vacant	
2	Patricia A. Freeman, Papillion	January 2029
	Todd J. Hutton, Papillion	January 2027
	S. Colin Palm, Plattsmouth	January 2027
	David J. Partsch, Nebraska City	January 2027
3	Matthew L. Acton, Lincoln	January 2029
	Joseph E. Dalton, Waverly	January 2029
	Holly Jo Parsley, Hickman	January 2025
	Timothy C. Phillips, Lincoln	January 2029
	Rodney D. Reuter, Lincoln	January 2027
	Laurie J. Yardley, Lincoln	January 2029
4	Thomas E. Zimmerman, Lincoln	January 2025
	Grant A. Forsberg, Omaha	January 2029
	Stephanie R. Hansen, Omaha	January 2025
	Thomas K. Harmon, Omaha	January 2029
	Marcena M. Hendrix, Omaha	January 2027
	John E. Huber, Omaha	January 2027
	Marcela A. Keim, Omaha	January 2027
	Sheryl L. Lohaus, Omaha	January 2027
	Darryl R. Lowe, Omaha	January 2027
	Jeffrey Marcuzzo, Omaha	January 2029
	Craig Q. McDermott, Omaha	January 2027
5	Stephanie S. Shearer, Omaha	January 2027
	Derek R. Vaughn, Omaha	January 2025
	Lynnelle D. Homolka, Aurora	January 2025
	Denise Kracl, Schuyler	January 2027
	Andrew R. Lange, Waverly	January 2029
6	C. Jo Petersen, Seward	January 2025
	Stephen R.W. Twiss, Central City	January 2029
	Francis W. Barron III, Blair	January 2025
	Thomas Klein, Wahoo	January 2027
	Douglas L. Luebe, Hartington	January 2025
7	Edward Matney, Hartington	January 2025
	Michael L. Long, Madison	January 2029
	Ross A. Stoffer, Pierce	January 2029
8	Donna Taylor, Neligh	January 2025
	Kale B. Burdick, O'Neill	January 2027
	James J. Orr, Broken Bow	January 2025
9	Tami K. Schendt, Broken Bow	January 2029
	Alfred E. Corey III, Grand Island	January 2027
	Gerald R. Jorgensen Jr., Kearney	January 2025
	John P. Rademacher, Kearney	January 2025
10	Arthur S. Wetzel, Grand Island	January 2027
	Michael P. Burns, Hastings	January 2027
	Timothy E. Hoeft, Holdrege	January 2029
11	Michael O. Mead, Juniata	January 2025
	Joel B. Jay, North Platte	January 2029
	Anne Paine, McCook	January 2029
	Tanya K. Roberts-Connick, North Platte	January 2027
12	Edward D. Steenburg, Ogallala	January 2027
	Jeffrey M. Wightman, Lexington	January 2025
	Kris D. Mickey, Gering	January 2027
	Randin Roland, Sidney	January 2029
	Paul G. Wess, Alliance	January 2025
	James M. Worden, Scottsbluff	January 2025
	Vacant	January 2027

* Source: Nebraska State Court Administrator's Office.

SEPARATE JUVENILE COURTS

Statutory References: Nebraska Constitution, Article V, Section 27; and 43-2,111

Separate juvenile courts are courts of record and handle matters pertaining to neglected, dependent and delinquent children. These courts also have concurrent jurisdiction with district courts in all matters concerning the care, support, custody or control of mentally deficient children younger than 18. Separate juvenile court judges each receive an annual salary totaling 92.5 percent of a Supreme Court judge's salary.

There are 11 juvenile judges — five in Douglas County, four in Lancaster County and two in Sarpy County.

County	Judge	Term Expires
Douglas.....	Chad M. Brown, Omaha	January 2029
	Vernon Daniels, Omaha	January 2029
	Matthew R. Kahler, Omaha	January 2027
	Candice J. Novak, Omaha	January 2025
	Amy N. Schuchman, Omaha	January 2025
Lancaster.....	Mary M.Z. Stevens, Omaha	January 2025
	Roger Heideman, Lincoln	January 2025
	Reggie L. Ryder, Lincoln	January 2029
	Michelle "Shellie" Sabata, Lincoln	January 2025
Sarpy.....	Elise M.W. White, Lincoln	January 2025
	Jonathon D. Crosby, Papillion.....	January 2025
	Sarah M. Moore, Omaha	January 2027

WORKERS' COMPENSATION COURT

Office Address: 1010 Lincoln Mall, Ste. 100, P.O. Box 98908, Lincoln, NE 68509-8908, phone (402) 471-6468, toll-free phone (800) 599-5155, email — wcc.generalISM@nebraska.gov, website — www.wcc.ne.gov

Administrator: Jill Gradwohl Schroeder

Statutory Reference: 48-152

Publications: Annual Report; court rules; annual Occupational Safety and Health Survey; various information pamphlets.

The Workers' Compensation Court administers and enforces the Nebraska Workers' Compensation Act, including original jurisdiction of claims for workers' compensation benefits resulting from industrial accidents or occupational diseases. All disputed claims must be submitted to the court for finding, award, order or judgment. Appeals may be taken to the Court of Appeals.

The first Nebraska Workers' Compensation Law was passed in 1914. From then until 1917, several state district courts administered the act. In 1917, the Legislature created the Compensation Division in the Department of Labor, and the commissioner of labor was designated compensation commissioner. The 1935 Legislature transferred Compensation Division functions to the Workers' Compensation Court.

Compensation court judges are selected and serve terms pursuant to a merit plan. Each judge's salary is 92.5 percent of the salary set for the chief justice and judges of the Supreme Court. Compensation court judges have statewide jurisdiction and travel throughout the state to hold hearings in county seats in disputed cases. The

court administers the Workers' Compensation Court Trust Fund (formerly the Second Injury and Vocational Rehabilitation Trust fund). The court reviews qualifications of employers who want to be self-insured. Other court duties include certifying vocational rehabilitation providers, administering the medical, surgical and hospital fee schedules, providing the independent medical examiner system, certifying managed care plans, creating publications and providing informal dispute resolution. The court also maintains a statewide toll-free information line. To perform its duties, the court is organized into two operating divisions and seven operating sections. The adjudication division, under the direction of the presiding judge, includes the judges and the Office of the Clerk of the Court. The administration division, under the direction of the administrator, includes Administration, Rehabilitation, Legal, Public Information Services and Coverage and Claims sections.

All reportable industrial accidents and occupational diseases are required to be reported to the court. The court maintains a computer database of work-related injuries and all payments reported, as well as employers' insurance coverage.

Judge	Term Expires
Dirk V. Block, Omaha	January 2027
James R. Coe, Omaha	January 2029
J. Michael Fitzgerald, Lincoln	January 2025
Daniel R. Fridrich, Omaha (Presiding Judge)	January 2029
John R. Hoffert, Lincoln	January 2029
Julie A. Martin, Omaha	January 2025
Thomas E. Stine, Lincoln	January 2027

Workers' Compensation Court Judges, 1935-2023

Judge	Term of Service
Lawrence F. Welch	June 8, 1935-July 1, 1941 Dec. 15, 1965-March 31, 1973
Franklin M. Coffey	June 8, 1935-July 1, 1943
Paul L. Hoffman	July 1, 1941-July 1, 1945
Charles E. Jackman	June 8, 1935-July 30, 1951
Joe P. Cashen	Oct. 8, 1951-Jan. 31, 1956
O.M. Olsen	July 1, 1943-Dec. 31, 1960
Albert Arms	July 1, 1945-Dec. 31, 1964
William H. Riley	Jan. 1, 1965-June 1, 1969
Richard N. Johnson	Jan. 1, 1965-June 1, 1969
Richard S. Willes	June 1, 1969-Sept. 1, 1977
Ted W. Vrana	Sept. 15, 1975-April 30, 1993
James P. Monen	Sept. 1, 1977-August 31, 1993
Mark A. Buchholz	Aug. 1, 1972-Feb. 28, 1994
Ben Novicoff	Feb. 1, 1956-Jan. 31, 1996
Paul E. LeClair	April 4, 1973-Oct. 20, 1997
Joseph S. Ramirez	Nov. 1, 1993-June 30, 2001
Michael P. Cavel	Oct. 5, 1983-Sept. 30, 2011
James R. Coe	Oct. 7, 1988-
Laureen K. Van Norman	July 6, 1993-Jan. 5, 2017
Ronald L. Brown	April 8, 1994-Aug. 2, 2012
J. Michael Fitzgerald	April 12, 1996-
Michael K. High	Jan. 8, 1998- Nov. 30, 2014
John R. Hoffert	Oct. 4, 2001-
Thomas E. Stine	Sept. 13, 2011-
Daniel R. Fridrich	Sept. 18, 2012-
Julie A. Martin	Dec. 23, 2014-
Dirk V. Block	Jan. 13, 2017-

JUDICIAL COMMISSIONS

Judicial Resources Commission

Contact Person: Corey R. Steel, State Court Administrator, Room 1213, State Capitol, P.O. Box 98910, Lincoln, NE 68509-8910, phone (402) 471-3730

Statutory Reference: 24-1201

When a district or county judge dies, retires, resigns, is removed from office or is not retained in office, or if there is a need to change the boundaries or number of district or county judicial districts or the number of judgeships, the Judicial Resources Commission holds a public hearing in the affected district or districts. The commission determines whether a judicial vacancy exists and the location of that vacancy, whether the judicial district boundaries or number of districts should be changed or whether the number of district or county judges should be changed. After reaching a decision, the commission makes a recommendation to the Legislature.

Commission members include:

- a district judge, a county judge, a juvenile judge and a Supreme Court judge, all of whom are appointed by the Supreme Court. The Supreme Court judge serves as commission chairperson.
- six members of the Nebraska State Bar Association, one from each of the six Supreme Court districts, who have practiced law in the state for at least 10 years and who are appointed by the association’s executive council
- seven governor-appointed citizens, one from each of the six Supreme Court districts and one appointed at large, who are not judges (active or retired), Nebraska State Bar Association members or immediate family members of any other member

All members of the commission serve six-year terms. Members are reimbursed for expenses.

Member	Position	Term Expires
Timothy Engler, Lincoln.....	Attorney, District 1.....	July 1, 2026
Taylor Gage, Lincoln.....	Citizen, District 3.....	July 1, 2028
Cydnianne Hall, Papillion.....	Citizen, District 4.....	July 1, 2028
Ken Hartman, Omaha.....	Attorney, District 2.....	July 1, 2026
Matthew R. Kahler, Omaha.....	Juvenile Judge.....	Dec. 2, 2025
Roxanne Rae Kracl, Fremont.....	Citizen, At Large.....	July 1, 2028
Nancy McCabe, Omaha.....	Citizen, District 2.....	July 1, 2028
Michael J. McCarthy, North Platte.....	Attorney, District 6.....	July 1, 2026
Anne M. Paine, McCook.....	County Judge.....	July 14, 2028
Brian Phares, North Platte.....	Citizen, District 6.....	July 1, 2028
John Samson, Blair.....	District Judge.....	July 14, 2028
Megan Spomer, Omaha.....	Attorney, District 4.....	July 1, 2026
Stephanie F. Stacy, Lincoln (Chairperson).....	Supreme Court Judge.....	July 14, 2028
Darlene Starman, Lincoln.....	Citizen, District 1.....	July 1, 2028
Ron Temple, Norfolk.....	Attorney, District 3.....	July 1, 2026
Jacqueline Tessoroff, Columbus.....	Attorney, District 5.....	July 1, 2026
Maria E. Whitmore, Shelby.....	Citizen, District 5.....	July 1, 2028

Judicial Nominating Commission

Contact Person: Corey R. Steel, State Court Administrator, Room 1213, State Capitol, P.O. Box 98910, Lincoln, NE 68509-8910, phone (402) 471-3730

Statutory References: Nebraska Constitution, Article V, Section 21; and 24-801

Once a determination is made that a judicial vacancy exists and a location is selected for the judge's home court, a judicial nominating commission holds a public hearing to interview candidates for the position.

Judicial nominating commissions are local bodies composed of four lawyers selected by the Nebraska State Bar Association and four nonlawyers appointed by the governor. No more than two lawyers may be from the same political party. Commission members serve four-year terms.

After each judicial nominating commission public hearing, the commission selects at least two qualified candidates for consideration by the governor. Generally, the governor selects the new judge. If the governor does not make an appointment in 60 days, the chief justice of the Supreme Court makes the appointment from the commission's list of candidates.

By Sept. 1 of each year, the clerk of the Supreme Court determines whether vacancies exist on any commission and reports the status of each commission to the governor. The governor must promptly fill vacancies of members that he or she appointed. Vacancies of commission lawyer members must be filled promptly by a special election, conducted by the Supreme Court clerk.

Commission on Judicial Qualifications

Contact Person: Corey R. Steel, State Court Administrator, Room 1213, State Capitol, P.O. Box 98910, Lincoln, NE 68509-8910, phone (402) 471-3730

Statutory References: Nebraska Constitution, Article V, Section 28; and 24-715

The 1967 Legislature created the Commission on Judicial Qualifications pursuant to Article V, Sections 28 to 31 of the Nebraska Constitution, as adopted at the 1966 general election.

Any citizen may file a complaint with the commission about judges' acts, activities or qualifications. The commission conducts investigations after receiving complaints or requests for action. The commission can subpoena witnesses, hold hearings, require the judge to submit physical or mental examination findings by medical experts, appoint special masters to conduct hearings and conduct special investigations. The commission may recommend to the Supreme Court that a judge be either reprimanded, disciplined, censured or suspended. Actions calling for such punishment include:

- willful misconduct in office
- willful disregard of or failure to perform duties
- habitual intemperance
- conviction of a crime involving moral turpitude
- disbarment from the legal profession
- conduct that harms the administration of justice and the integrity of the judicial office

A constitutional amendment adopted in 1980 provides that commission membership include:

- a district judge, a county judge and a judge of any other court except the Supreme Court, all of whom are appointed by the chief justice
- three members of the Nebraska State Bar Association who have practiced law in the state for at least 10 years and who are appointed by the association’s executive council
- three citizens who are not judges or Nebraska State Bar Association members and who are appointed by the governor
- the chief justice, who serves as the commission chairperson

Members serve four-year terms. The commission meets three to five times a year. Members are not paid but may be reimbursed for their expenses.

Member	Position	Term Expires
Tammy Allen, Grand Island.....	Citizen	March 31, 2025
Hon. Vernon Daniels, Omaha	Juvenile Court Judge	March 31, 2025
Douglas Dolezal, Lincoln	Citizen	March 31, 2025
Hon. Terri S. Harder, Minden	District Judge	March 31, 2025
Brad Holbrook, Kearney	Attorney	March 31, 2025
J. Scott Paul, Omaha	Attorney	March 31, 2025
Susan Sapp, Lincoln	Attorney	March 31, 2025
Bonna Wanek, Grand Island	Citizen	March 31, 2025
Hon. Laurie Yardley, Lincoln	County Judge.....	March 31, 2025
Hon. Michael G. Heavican, Lincoln (Chair)	Chief Justice.....	Nonexpiring



LOCAL GOVERNMENT

LOCAL GOVERNMENT IN NEBRASKA

COUNTIES

Nebraska's 93 counties operate under organized county governments that receive their powers from the state constitution and state statutes. Seventy-two counties are commissioner counties and are governed by a board of commissioners. Counties with township government are governed by a board of supervisors. The 21 counties with supervisors are Boyd, Burt, Butler, Clay, Cuming, Custer, Dixon, Dodge, Fillmore, Franklin, Gage, Harlan, Holt, Knox, Merrick, Nance, Platte, Saunders, Thurston, Valley and Washington.

The county boards under each system have similar powers and tenure. The primary difference between commissioner and supervisor forms of government is that supervisor counties have township boards and officers. Boards of commissioners have either three, five or seven members who are elected to four-year terms. Boards of supervisors have seven members who also are elected to four-year terms.

Each county has an elected clerk, sheriff and treasurer. Other elected county offices may include an assessor, attorney, clerk of the district court, register of deeds and surveyor. The population of the county generally determines whether additional officials are elected. In some cases, the offices are appointed. Appointed county offices may include: emergency managers, health directors, highway superintendents, planning and zoning directors, transportation officials, veterans service officers and weed control superintendents.

Nebraska Association of County Officials

Office Address: 1335 H St, Lincoln, NE 68508, phone (402) 434-5660, fax (402) 434-5673, website — www.nebraskacounties.org

Executive Director: Jon Cannon

The Nebraska Association of County Officials was organized in 1894 and formally incorporated as a nonprofit organization in 1968. Ninety-three member counties belong to the organization. NACO's objective is to stimulate and contribute to the continuing improvement of county government in Nebraska by promoting increased efficiency and economy, augmenting a higher standard of public service and protecting the common good and general welfare of Nebraska county residents. To achieve this objective, NACO regularly sponsors continuing education programs, conducts research, publishes educational materials, administers cost-saving programs and represents the interests of Nebraska counties before state and federal governments, agencies and courts.

Population of Nebraska Counties, 1890-2020*

County	2020	2010	2000	1990	1980	1970	1960	1950	1940	1930	1920	1910	1900	1890
Adams.....	31,205	31,364	31,151	29,625	30,656	30,553	28,944	28,855	24,576	26,275	22,621	20,900	18,840	24,303
Antelope.....	6,295	6,685	7,452	7,965	8,675	9,047	10,176	11,624	13,289	15,206	15,243	14,003	11,344	10,399
Arthur.....	434	460	444	462	513	606	680	803	1,045	1,344	1,412	-	-	91
Banner.....	674	690	819	852	918	1,034	1,269	1,325	1,403	1,676	1,435	1,444	1,114	2,435
Blaine.....	431	478	583	675	867	847	1,016	1,203	1,538	1,584	1,778	1,672	1,603	1,146
Boone.....	5,379	5,505	6,259	6,667	7,391	8,190	9,134	10,721	12,127	14,738	14,146	13,145	11,689	8,683
Box Butte.....	10,842	11,308	12,158	13,130	13,606	10,094	11,688	12,279	10,736	11,861	8,407	6,131	5,572	5,494
Boyd.....	1,810	2,099	2,438	2,835	3,331	3,752	4,513	4,911	6,060	7,169	8,243	8,826	7,332	695
Brown.....	2,903	3,145	3,525	3,657	4,377	4,021	4,436	5,164	5,962	5,772	6,749	6,083	3,470	4,359
Buffalo.....	5,084	46,102	42,259	37,447	34,797	31,222	26,236	25,134	23,655	24,338	23,787	21,907	20,254	22,162
Burt.....	6,858	7,791	7,868	8,813	9,247	10,192	10,312	11,432	13,106	14,410	14,606	15,403	13,040	11,069
Butler.....	8,369	8,395	8,767	8,601	9,330	9,461	10,312	11,432	13,106	14,410	14,606	15,403	15,703	15,545
Cass.....	26,580	23,241	24,334	21,318	20,297	18,076	17,821	16,361	16,992	17,684	18,029	19,786	21,330	24,080
Cedar.....	8,580	8,852	9,615	10,131	11,375	12,192	13,368	13,843	15,126	16,427	16,225	15,191	12,467	7,028
Chase.....	3,580	4,068	4,381	4,758	4,317	4,129	4,317	5,176	5,310	5,484	4,939	3,613	2,559	4,807
Cherry.....	3,893	6,148	6,307	6,758	6,846	8,218	8,218	8,397	9,637	10,898	11,753	10,414	6,541	6,428
Cheyenne.....	9,468	9,998	9,830	9,494	10,057	10,778	14,828	12,081	9,505	10,505	8,405	4,551	5,570	5,693
Clay.....	6,104	6,542	7,039	7,123	8,106	8,266	8,717	8,700	10,445	13,571	14,486	15,729	15,735	16,310
Colfax.....	10,582	10,315	10,441	9,139	9,890	9,498	9,955	10,010	10,627	11,434	11,624	11,610	11,211	10,453
Cuming.....	9,013	9,139	10,203	10,117	11,664	12,034	12,435	12,994	13,362	14,327	13,769	13,782	14,584	12,265
Custer.....	10,545	10,939	11,793	13,877	14,092	16,517	19,170	22,591	26,189	26,407	25,668	19,758	21,677	2,211
Dakota.....	21,582	21,006	20,253	16,742	16,573	13,137	12,168	10,401	9,836	9,505	7,694	6,564	6,286	5,886
Dawes.....	8,199	9,182	9,060	9,021	9,609	9,761	9,536	9,708	10,128	11,493	10,160	8,254	6,215	9,722
Dawson.....	24,111	24,326	24,365	19,940	22,304	19,771	19,405	19,393	17,890	17,875	16,004	15,961	12,214	10,129
Deuel.....	1,838	1,941	2,098	2,237	2,462	2,717	3,125	3,330	3,880	3,992	3,282	1,786	2,630	2,893
Dixon.....	5,006	6,000	6,339	6,143	7,137	7,453	8,106	9,129	10,413	11,586	11,815	11,477	10,535	8,084
Dodge.....	3,167	3,691	36,160	34,500	37,872	34,782	32,471	26,265	23,799	25,273	23,197	22,145	22,298	19,260
Douglas.....	58,526	51,710	463,585	416,444	397,038	389,455	343,490	281,020	247,562	232,982	204,524	168,546	140,500	158,008
Dundy.....	1,654	2,292	2,582	2,926	2,926	3,570	3,570	4,354	5,122	5,610	4,869	4,098	2,434	4,012
Fillmore.....	5,551	5,890	6,634	7,103	7,920	8,137	9,425	9,610	11,417	12,971	13,671	14,674	15,087	16,022
Franklin.....	2,889	3,225	3,574	3,938	4,377	4,566	5,449	7,096	7,740	9,094	10,067	10,303	9,455	7,693
Frontier.....	2,519	2,756	3,099	3,101	3,647	3,982	4,311	5,282	6,417	8,114	8,540	8,572	8,781	8,497
Furnas.....	4,636	4,959	5,324	5,553	6,486	6,897	7,711	9,385	10,098	12,140	11,657	12,083	12,373	9,840
Gage.....	21,704	22,311	22,993	22,794	24,456	25,731	26,818	28,052	29,588	30,242	29,721	30,325	30,051	36,344
Garden.....	1,874	2,057	2,292	2,460	2,802	2,929	3,472	4,114	4,680	5,099	4,572	3,538	-	-
Garfield.....	1,813	2,049	1,902	2,141	2,363	2,411	2,699	2,712	3,444	3,207	3,496	3,417	2,127	1,659
Grant.....	1,893	2,044	2,143	1,928	2,140	2,178	2,489	2,934	3,687	4,287	4,669	4,933	5,301	4,816
Grainger.....	611	614	747	769	877	1,019	1,009	1,037	1,327	1,427	1,486	1,097	763	458

* Sources: *The Nebraska Databook*, U.S. Bureau of the Census population estimates and similar publications for preceding years.

Population of Nebraska Counties, 1880-2020 (Cont'd.)

County	2020	2010	2000	1990	1980	1970	1960	1950	1940	1930	1920	1910	1900	1890
Greely.....	2,188	2,538	2,714	3,006	3,462	4,000	4,595	5,575	6,845	8,442	8,685	8,047	5,691	4,869
Hall.....	62,895	58,607	53,534	48,925	47,690	42,851	35,757	32,186	27,523	27,117	23,720	20,361	17,206	16,513
Hamilton.....	9,429	9,124	9,403	8,862	9,301	8,867	8,714	8,778	9,982	12,159	13,237	13,459	13,330	14,096
Haran.....	3,073	3,423	3,786	3,810	4,292	4,357	5,081	7,189	7,130	8,925	9,220	9,578	9,370	8,158
Hayes.....	856	967	1,068	1,222	1,356	1,530	1,919	2,404	2,958	3,603	3,527	3,011	2,708	3,953
Hitchcock.....	2,616	2,908	3,111	3,750	4,079	4,051	4,829	5,867	6,404	7,269	6,045	5,415	4,409	5,799
Holt.....	10,127	10,435	11,511	12,599	13,552	12,933	13,722	14,859	16,552	16,509	17,151	15,545	12,224	13,672
Hooker.....	717	736	793	795	939	939	1,130	1,061	1,253	1,180	1,378	981	432	426
Howard.....	6,475	6,274	6,567	6,057	6,773	6,807	6,541	7,226	8,422	10,020	10,739	10,785	10,343	9,430
Jefferson.....	7,240	7,547	8,333	8,759	9,817	10,436	11,620	13,623	15,532	16,409	16,140	16,852	15,196	14,830
Johnson.....	5,290	5,217	4,888	4,673	5,285	5,743	6,281	7,251	8,662	9,157	8,940	10,187	11,197	10,333
Kearney.....	6,688	6,489	6,482	6,629	7,053	6,707	6,580	6,409	6,854	8,094	8,583	9,106	9,866	9,061
Keith.....	8,335	8,368	8,875	8,584	9,364	8,487	7,958	7,449	8,333	6,721	5,294	3,692	1,951	2,556
Keara Paha.....	769	824	983	1,029	1,301	1,340	1,672	2,160	3,235	3,203	3,594	3,452	3,076	3,920
Kimball.....	3,434	3,821	4,089	4,108	4,882	6,009	7,975	4,283	3,913	4,675	4,498	1,942	758	959
Knox.....	8,391	8,701	9,374	9,534	11,457	11,723	13,300	14,820	16,478	19,110	18,894	18,358	14,343	8,552
Lancaster.....	322,608	285,407	250,291	213,641	192,884	167,972	155,272	119,742	100,585	100,324	85,902	73,793	64,835	76,395
Lancaster.....	34,676	36,288	34,632	32,508	36,455	29,538	28,491	27,580	25,425	25,627	23,420	15,684	11,416	10,441
Logan.....	716	763	774	878	983	991	1,108	1,357	1,742	2,014	1,596	1,521	960	1,378
Loup.....	607	632	712	683	859	854	1,097	1,348	1,775	1,818	1,946	2,188	1,305	1,662
McPherson.....	399	539	533	546	593	623	735	825	1,175	1,358	1,692	2,470	517	401
Madison.....	35,585	34,876	35,226	32,655	31,382	27,402	25,145	24,338	24,269	26,037	22,511	19,101	16,976	13,669
Merrick.....	7,668	7,845	8,204	8,049	8,945	8,751	8,363	8,812	9,354	10,619	10,763	10,379	9,255	8,738
Morrill.....	4,555	5,042	5,440	5,425	6,085	5,815	7,057	8,263	9,456	9,950	9,151	4,584	-	-
Nance.....	3,380	3,735	4,038	4,275	4,740	5,142	5,639	6,512	7,653	8,718	8,712	8,926	8,222	5,773
Nemaha.....	7,074	7,248	7,576	7,980	8,367	8,976	9,099	10,973	12,781	12,356	12,547	13,095	14,952	12,930
Nuckolls.....	4,095	4,500	5,057	5,786	6,726	7,404	8,217	9,609	10,446	12,629	13,236	13,019	12,414	11,417
Otoe.....	15,912	15,740	15,396	14,252	15,183	15,576	16,503	17,056	18,994	19,901	19,494	19,323	22,288	25,403
Pawnee.....	2,544	2,773	3,087	3,317	3,937	4,473	5,356	6,744	8,514	9,423	9,578	10,582	11,770	10,340
Perkins.....	2,858	2,970	3,200	3,367	3,637	3,423	4,189	4,809	5,197	5,834	3,967	2,570	1,702	4,364
Phelps.....	8,968	9,188	9,747	9,715	9,769	9,553	9,800	9,048	8,452	9,261	9,900	10,451	10,772	9,869
Pierce.....	7,317	7,266	7,857	7,827	8,493	8,493	8,722	9,405	10,211	11,080	10,122	10,681	8,445	4,864
Platte.....	34,296	32,237	31,662	29,820	28,852	26,544	23,992	19,910	20,191	21,181	19,464	19,006	17,747	15,437
Polk.....	5,214	5,406	5,639	5,668	6,320	6,468	7,210	8,044	8,748	10,092	10,714	10,521	10,542	10,817
Red Willow.....	10,702	11,055	11,448	11,705	12,615	12,191	12,940	12,977	11,951	13,859	11,434	11,056	9,604	8,837
Richardson.....	7,871	8,363	9,531	9,937	11,315	12,277	13,903	16,886	19,178	19,826	18,968	17,448	19,614	17,574
Rock.....	1,262	1,526	2,019	2,283	2,251	2,554	3,026	3,977	5,977	3,566	3,703	3,627	2,809	3,083
Saline.....	14,292	14,200	15,843	12,715	13,131	12,809	12,542	14,046	15,010	16,356	16,514	17,866	18,252	20,097
Sarpy.....	190,604	158,840	122,595	102,583	86,015	66,200	31,281	15,693	10,835	10,402	9,370	9,274	9,080	6,875

Population of Nebraska Counties, 1880-2020 (Cont'd.)

County	2020	2010	2000	1990	1980	1970	1960	1950	1940	1930	1920	1910	1900	1890
Saunders.....	22,278	20,780	19,830	18,285	18,716	17,018	17,270	16,923	17,892	20,167	20,589	21,179	22,085	21,577
Scotts Bluff.....	36,084	36,970	36,951	36,025	38,344	36,432	33,809	33,939	33,917	28,644	20,710	8,355	2,552	1,888
Seward.....	17,609	16,750	16,496	15,450	15,789	14,460	13,581	13,155	14,167	15,938	15,867	15,895	15,690	16,140
Sheridan.....	5,127	5,469	6,198	6,750	7,544	7,285	9,049	9,539	9,869	10,793	9,625	7,328	6,033	8,687
Sherman.....	2,959	3,152	3,318	3,718	4,226	4,725	5,382	6,421	7,764	9,122	8,877	8,278	6,550	6,399
Sioux.....	1,135	1,311	1,475	1,549	1,845	2,034	2,575	3,124	4,001	4,667	4,528	5,599	2,055	2,452
Stanton.....	5,842	6,129	6,455	6,244	6,549	5,758	5,783	6,387	6,887	7,809	7,756	7,542	6,959	4,619
Thayer.....	5,054	5,228	6,055	6,635	7,582	7,779	9,118	10,563	12,262	13,684	13,976	14,775	14,325	12,738
Thomas.....	669	647	729	851	973	954	1,078	1,206	1,553	1,510	1,773	1,191	628	517
Thurston.....	6,773	6,940	7,171	6,936	7,186	6,942	7,237	8,590	10,243	10,462	9,589	8,704	6,517	3,176
Valley.....	4,059	4,260	4,647	5,169	5,633	5,783	6,590	7,252	8,163	9,533	9,823	9,480	7,339	7,092
Washington.....	20,865	20,234	18,780	16,607	15,508	13,310	12,103	11,511	11,578	12,095	12,180	12,738	13,086	11,869
Wayne.....	9,697	9,595	9,851	9,364	9,858	10,400	9,959	10,129	9,880	10,566	9,725	10,397	9,862	6,169
Webster.....	3,395	3,812	4,061	4,279	4,858	5,396	6,224	7,395	8,071	10,210	10,922	12,008	11,619	11,210
Wheeler.....	774	818	886	948	1,051	1,297	1,526	2,170	2,470	2,335	2,531	2,292	1,362	1,683
York.....	14,125	13,665	14,598	14,428	14,798	13,685	13,724	14,346	14,874	17,239	17,146	18,721	18,205	17,279
State Total ¹	1,961,504	1,826,341	1,711,263	1,578,417	1,569,825	1,485,333	1,411,330	1,325,510	1,315,834	1,377,963	1,296,372	1,192,214	1,066,300	1,058,910

¹The state total may be more than the sum of the counties because several areas never had a legal existence and were dropped or reorganized in subsequent years. The state total also may be less than the sum of the counties due to rounding.

MUNICIPALITIES

State law classifies Nebraska’s incorporated cities and villages, or municipalities, into five categories based on population.¹

Class	Population
Metropolitan Class City.....	300,000 or more
Primary Class City.....	100,001 to 299,999
First Class City.....	5,001 to 100,000 ²
Second Class City.....	801 to 5,000 ³
Village	100 to 800 ³

Omaha is the state’s only metropolitan class city, and Lincoln is the only primary class city. Nebraska has 30 first class cities and 117 second class cities. The remaining 381 incorporated municipalities in Nebraska are classified as villages. Although the minimum population required for incorporation is 100, many villages that have lost population have fewer than 100 people. Residents of a city or village may decide to retain a classification if census figures indicate its population has changed.

Most Nebraska municipalities have a mayor-council form of government. Exceptions include Nebraska City, which has a commissioner form of government, and several others with a council-manager system. Each village is governed by a board of trustees. Lincoln and Omaha operate under their own charters of government, an option granted in the state constitution.

First Class Cities

Alliance	Gering	McCook	Schuyler
Beatrice	Grand Island	Nebraska City	Scottsbluff
Bellevue	Gretna	Norfolk	Seward
Blair	Hastings	North Platte	Sidney
Chadron	Holdrege	Ogallala	South Sioux City
Columbus	Kearney	Papillion	Wayne
Crete	La Vista	Plattsmouth	York
Fremont	Lexington	Ralston	

Second Class Cities

Ainsworth	Auburn	Beaver City	Blue Hill
Albion	Aurora	Benkelman	Blue Springs
Alma	Bassett	Bennet	Bridgeport
Arapahoe	Battle Creek	Bennington	Broken Bow
Ashland	Bayard	Bloomfield	Burwell
Atkinson			

¹ See Pages 796-802 for Nebraska city and village population statistics and Pages 803-816 for city and village addresses, phone numbers and websites. Source for classifications: League of Nebraska Municipalities.

² Cities of the first class may retain their status as a city of the first class for 10 years after their population drops below 5,000 residents.

³ Cities of the second class and villages have the option of retaining their form of government when their population exceeds or falls below 800 residents.

Second Class Cities (Cont'd.)

Cambridge	Gibbon	Minatare	Sargent
Central City	Gordon	Minden	Scribner
Chappell	Gothenburg	Mitchell	Springfield
Clarkson	Grant	Neligh	Stanton
Clay Center	Hartington	Nelson	Stromsburg
Cozad	Harvard	Newman Grove	Superior
Crawford	Hay Springs	North Bend	Sutton
Creighton	Hebron	Oakland	Syracuse
Crofton	Henderson	O'Neill	Tecumseh
Curtis	Hickman	Ord	Tekamah
Dakota City	Hooper	Osceola	Terrytown
David City	Humboldt	Oshkosh	Tilden
Deshler	Humphrey	Osmond	Valentine
Edgar	Imperial	Pawnee City	Valley
Elgin	Indianola	Peru	Wahoo
Fairbury	Kenesaw	Pierce	Wakefield
Fairfield	Kimball	Plainview	Waverly
Falls City	Laurel	Ponca	Weeping Water
Fort Calhoun	Long Pine	Randolph	West Point
Franklin	Louisville	Ravenna	Wilber
Friend	Loup City	Red Cloud	Wisner
Fullerton	Lyons	Rushville	Wood River
Geneva	Madison	St. Edward	Wymore
Genoa	Milford	St. Paul	Yutan

League of Nebraska Municipalities

Office Address: 1335 L St., Lincoln, NE 68508, phone (402) 476-2829, fax (402) 476-7052, email — lynnm@lonm.org, website — www.lonm.org/

Executive Director: L. Lynn Rex

Legal Counsel: Christy Abraham

The League of Nebraska Municipalities is a nonprofit statewide organization that serves Nebraska municipalities, all of which are eligible for membership. The association, which is governed by a 15-member executive board, promotes passage of beneficial legislation and proposed constitutional amendments as well as opposes legislation detrimental to municipalities. The association provides technical assistance to member municipalities; arranges conferences, seminars and training programs for members; provides assistance to municipal officials on municipal problems of statewide interest; publishes the *Nebraska Municipal Review*, a monthly magazine, and the annual *Nebraska Directory of Municipal Officials*; provides an ordinance codification service; provides a link with the National League of Cities and disseminates information from cities around the nation; coordinates activities of the Utilities Section with the League; coordinates activities of municipal clerks, finance officers, managers and administrators; and provides an insurance pool.

Nebraska City and Village Populations, 2000-2020*

Incorporated Village/City	2020		2010		2000		Incorporated Village/City	2020		2010		2000	
Abie.....	65	69	108	537	609	641	Beaver City.....	537	609	641	537	609	641
Adams.....	604	573	489	375	403	457	Beaver Crossing.....	375	403	457	375	403	457
Adamsworth.....	1,616	1,728	1,862	1,71	191	223	Bee.....	171	191	223	171	191	223
Albion.....	1,699	1,650	1,797	611	678	773	Benett.....	611	678	773	611	678	773
Alda.....	647	642	652	113	115	131	Belden.....	113	115	131	113	115	131
Alexandria.....	148	177	216	103	126	134	Belgrade.....	103	126	134	103	126	134
Allen.....	355	377	411	64,212	50,137	44,382	Bellevue.....	64,212	50,137	44,382	64,212	50,137	44,382
Alliance.....	8,151	8,491	8,959	407	435	446	Bellwood.....	407	435	446	407	435	446
Alma.....	1,043	1,133	1,214	51	48	98	Belvidere.....	51	48	98	51	48	98
Alvo.....	115	132	142	203	234	278	Benedict.....	203	234	278	203	234	278
Amherst.....	201	248	277	821	953	1,006	Benkelman.....	821	953	1,006	821	953	1,006
Anoka.....	10	6	10	1,082	719	570	Bennington.....	1,082	719	570	1,082	719	570
Anselmo.....	108	145	159	2,026	1,458	937	Bennington.....	2,026	1,458	937	2,026	1,458	937
Anselmo.....	459	441	520	709	750	786	Bertrand.....	709	750	786	709	750	786
Apache.....	1,002	1,026	1,028	75	83	134	Berwyn.....	75	83	134	75	83	134
Arapahoe.....	1,002	1,026	1,028	394	400	418	Big Springs.....	394	400	418	394	400	418
Arcadia.....	283	311	359	205	237	291	Bladen.....	205	237	291	205	237	291
Arlington.....	1,300	1,243	1,197	7,790	7,990	7,512	Blair.....	7,790	7,990	7,512	7,790	7,990	7,512
Arnold.....	592	597	630	986	1,028	1,126	Bloomfield.....	986	1,028	1,126	986	1,028	1,126
Arthur.....	128	117	145	110	103	124	Bloomington.....	110	103	124	110	103	124
Ashland.....	3,086	2,453	2,262	805	936	867	Blue Hill.....	805	936	867	805	936	867
Ashton.....	196	194	237	282	331	383	Blue Springs.....	282	331	383	282	331	383
Atkinson.....	1,306	1,245	1,244	181	189	221	Boelus (Howard City).....	181	189	221	181	189	221
Atlanta.....	106	131	130	410	745	818	Boys Town.....	410	745	818	410	745	818
Auburn.....	3,470	3,460	3,350	273	273	336	Bradshaw.....	273	273	336	273	273	336
Aurora.....	4,678	4,479	4,225	383	428	366	Brady.....	383	428	366	383	428	366
Avoca.....	178	242	270	336	330	351	Brannard.....	336	330	351	336	330	351
Axtell.....	732	726	696	12	17	29	Brewster.....	12	17	29	12	17	29
Ayr.....	83	94	98	1,454	1,545	1,594	Bridgeport.....	1,454	1,545	1,594	1,454	1,545	1,594
Bancroft.....	496	495	520	70	65	88	Bristow.....	70	65	88	70	65	88
Barada.....	21	24	28	95	128	140	Broadwater.....	95	128	140	95	128	140
Barneston.....	90	116	122	123	112	162	Brock.....	123	112	162	123	112	162
Bartlett.....	109	117	128	3,506	3,559	3,491	Broken Bow.....	3,506	3,559	3,491	3,506	3,559	3,491
Bartley.....	270	283	355	139	132	146	Brownville.....	139	132	146	139	132	146
Bassett.....	538	619	743	331	326	372	Brule.....	331	326	372	331	326	372
Battle Creek.....	1,194	1,207	1,158	281	279	300	Bruning.....	281	279	300	281	279	300
Bayard.....	1,140	1,209	1,247	95	99	112	Bruno.....	95	99	112	95	99	112
Bazile Mills.....	26	29	26	152	138	179	Brunswick.....	152	138	179	152	138	179
Beatrice.....	12,261	12,459	12,496										

* Source: Certified Municipal Population data, Nebraska Department of Revenue.

Nebraska City and Village Populations, 2000-2020 (Cont'd.)

Incorporated Village/City	2020	2010	2000	Incorporated Village/City	2020	2010	2000
Burchard.....	76	82	103	Cortland.....	504	482	488
Burr.....	52	57	66	Cotesfield.....	29	46	66
Burton.....	11	10	11	Cowles.....	21	30	48
Burwell.....	1,087	1,210	1,130	Cozad.....	3,988	3,977	4,163
Bushnell.....	115	124	162	Crab Orchard.....	46	38	49
Butte.....	286	326	366	Craig.....	202	199	241
Byron.....	83	85	144	Crawford.....	840	997	1,107
Cairo.....	822	785	790	Creighton.....	1,147	1,154	1,270
Callaway.....	563	539	637	Creston.....	181	203	215
Cambridge.....	1,071	1,063	1,041	Crete.....	7,099	6,960	6,028
Cambell.....	272	347	387	Crofton.....	756	726	754
Carlton.....	92	91	136	Crookston.....	71	69	98
Carroll.....	191	229	238	Culbertson.....	534	595	594
Cedar Bluffs.....	615	610	615	Curtis.....	806	939	832
Cedar Creek.....	465	390	396	Cushing.....	37	32	31
Cedar Rapids.....	382	382	407	Dakota City.....	2,081	1,919	1,821
Center.....	79	94	90	Dalton.....	284	315	332
Central City.....	3,039	2,934	2,998	Danbury.....	80	101	127
Ceresco.....	919	889	920	Dannebrog.....	273	303	352
Chadron.....	5,206	5,851	5,634	Davenport.....	319	339	339
Chambers.....	288	268	333	Daye.....	135	154	153
Chapman.....	260	287	341	David City.....	2,995	2,906	2,597
Chappel.....	844	929	983	Dawson.....	148	166	209
Chester.....	224	232	294	Daykin.....	153	146	177
Clarks.....	344	369	361	Decatur.....	410	481	618
Clarkson.....	641	658	685	Denton.....	189	190	189
Clatonia.....	263	231	275	Deshler.....	752	747	879
Clay Center.....	735	760	861	DeWeese.....	42	67	80
Clearwater.....	320	419	384	DeWitt.....	530	513	572
Clinton.....	38	41	30	Diller.....	287	260	287
Cody.....	168	154	149	Dix.....	187	255	267
Coleridge.....	537	473	541	Dixon.....	77	87	108
Colon.....	107	110	138	Dodge.....	611	612	700
Columbus.....	24,028	22,111	20,971	Doniphan.....	809	829	763
Constock.....	68	93	110	Dorchester.....	610	586	615
Concord.....	126	166	160	Douglas.....	166	173	231
Cook.....	319	321	322	DuBois.....	147	166	166
Cordova.....	92	137	127	Dunbar.....	165	187	237
Cornelia.....	33	36	41	Duncan.....	392	351	359

Nebraska City and Village Populations, 2000-2020 (Cont'd.)

Incorporated Village/City	2020	2010	2000	Incorporated Village/City	2020	2010	2000
Dunning.....	80	103	109	Garrison.....	55	54	67
Dwight.....	229	204	259	Geneva.....	2,136	2,217	2,226
Eagle.....	1,065	1,024	1,105	Genoa.....	894	1,003	981
Eddyville.....	88	97	96	Gering.....	8,564	8,500	7,751
Edgar.....	428	498	539	Gibbon.....	1,878	1,833	1,759
Edison.....	111	133	154	Gilead.....	30	39	40
Elba.....	192	215	243	Giltner.....	406	352	389
Elgin.....	717	661	735	Glenvil.....	260	310	332
Elk Creek.....	69	98	112	Goehner.....	181	466	186
Elm Creek.....	979	901	894	Gordon.....	1,504	1,612	1,759
Elmwood.....	654	668	668	Gothenburg.....	3,478	3,574	3,619
Elsie.....	102	106	139	Grafton.....	106	154	152
Elwood.....	658	707	761	Grain-ton.....	126	126	-
Elyria.....	50	51	54	Grand Island.....	53,140	48,520	42,940
Emerson.....	840	840	817	Grant.....	1,197	1,165	1,225
Emmet.....	46	48	77	Greeley.....	402	466	531
Endicott.....	113	132	139	Greenwood.....	595	568	544
Ericson.....	89	92	104	Gresham.....	219	223	270
Eustis.....	389	401	464	Gretna.....	9,323	4,441	2,355
Ewing.....	373	387	433	Gross.....	3	2	5
Exeter.....	523	591	712	Guide Rock.....	199	225	245
Fairbury.....	3,970	3,942	4,262	Hadard.....	187	214	228
Fairfield.....	330	387	467	Hadar.....	280	293	312
Fairmont.....	592	560	691	Haigler.....	145	158	211
Falls City.....	4,133	4,325	4,671	Hallam.....	268	213	276
Farnam.....	182	171	223	Halsey.....	68	76	59
Farwell.....	138	122	148	Hamlet.....	27	57	54
Felley.....	124	132	174	Hampton.....	432	423	439
Firth.....	649	590	564	Harbine.....	56	49	56
Fordyce.....	134	139	182	Hardy.....	97	159	179
Fort Calhoun.....	1,110	908	856	Harrison.....	239	251	279
Foster.....	42	51	63	Hartington.....	1,517	1,554	1,640
Franklin.....	941	1,000	1,026	Harvard.....	951	1,013	998
Fremont.....	27,141	26,397	25,174	Hastings.....	25,154	24,907	24,064
Friend.....	954	1,027	1,174	Hay Springs.....	599	570	652
Fullerton.....	1,244	1,307	1,378	Hayes Center.....	224	214	240
Funk.....	175	194	204	Hazard.....	57	70	66
Gandy.....	34	32	30	Heartwell.....	81	71	80
Garland.....	210	216	247	Hebron.....	1,458	1,579	1,565

Nebraska City and Village Populations, 2000-2020 (Cont'd.)

Incorporated Village/City			Incorporated Village/City		
2020	2010	2000	2020	2010	2000
Hemingford.....	787	993	Lamar.....	28	19
Henderson.....	1,080	986	Laurel.....	972	964
Hendley.....	20	38	Lawrence.....	272	312
Henry.....	125	162	Lebanon.....	46	70
Herman.....	247	310	Leigh.....	435	442
Hershey.....	649	572	Leshara.....	108	112
Hickman.....	2,607	1,084	Lewellen.....	175	224
Hildreth.....	377	378	Lewiston.....	55	68
Holbrook.....	201	225	Lexington.....	10,348	10,011
Holdrege.....	5,515	5,636	Liberty.....	37	76
Holstein.....	191	229	Lincoln.....	291,089	225,581
Homer.....	532	590	Lindsay.....	283	276
Hooper.....	857	827	Linwood.....	94	88
Hordville.....	151	150	Litchfield.....	220	262
Hoskins.....	263	283	Lodgepole.....	312	318
Howells.....	561	632	Long Pine.....	305	305
Hubbard.....	153	234	Loomis.....	391	341
Hubbell.....	63	73	Lorton.....	35	39
Humboldt.....	800	941	Louisville.....	1,319	41
Humphrey.....	905	786	Loup City.....	1,053	1,046
Huntley.....	35	67	Lushion.....	28	906
Hyannis.....	165	287	Lyman.....	259	33
Imperial.....	2,068	1,982	Lynch.....	194	341
Indianola.....	524	642	Lyonis.....	824	269
Inglewood.....	380	382	Madison.....	2,438	963
Inman.....	95	148	Madrid.....	242	2,367
Ithaca.....	160	168	Magnet.....	43	265
Jackson.....	207	205	Malcolm.....	457	79
Jansen.....	101	143	Malmö.....	94	382
Johnson.....	309	280	Manley.....	167	413
Johnstown.....	47	53	Marquette.....	236	120
Julian.....	46	63	Martinsburg.....	78	178
Juniata.....	748	693	Maskell.....	58	229
Kearney.....	33,792	27,431	Mason City.....	151	103
Kenesaw.....	919	873	Maxwell.....	257	67
Kennard.....	381	371	Maywood.....	262	171
Kilgore.....	63	99	McCool.....	7,446	151
Kimball.....	2,290	2,496	McCool Junction.....	453	312
La Vista.....	16,746	11,699	McGrew.....	75	351
					331
					7,994
					385
					103

Nebraska City and Village Populations, 2000-2020 (Cont'd.)

Incorporated Village/City	2020	2010	2000	Incorporated Village/City	2020	2010	2000
McLean.....	33	36	38	North Platte.....	23,390	24,733	23,878
Mead.....	617	569	564	Oak.....	54	66	60
Meadow Grove.....	287	301	311	Oakdale.....	276	322	345
Melbeta.....	108	112	138	Oakland.....	1,369	1,244	1,367
Memphis.....	109	114	106	Obert.....	22	23	49
Merna.....	343	363	391	Oconto.....	138	151	141
Merriman.....	87	128	118	Octavia.....	107	127	145
Milford.....	2,155	2,090	2,070	Odell.....	260	307	345
Miller.....	129	136	156	Ogallala.....	4,878	4,737	4,930
Milligan.....	244	285	315	Ohrowa.....	120	115	142
Minatare.....	715	816	810	Omaha.....	491,715	408,958	390,007
Minatare.....	3,118	2,923	2,964	O'Neill.....	3,581	3,705	3,733
Michelle.....	1,548	1,702	1,831	Ong.....	49	63	67
Monowi.....	2	1	2	Orchard.....	363	379	391
Monroe.....	296	284	307	Ord.....	2,113	2,112	2,269
Moorefield.....	27	32	52	Orleans.....	341	386	425
Morrill.....	934	921	957	Oscola.....	875	880	921
Morse Bluff.....	117	135	134	Oshkosh.....	809	884	887
Morse Bluff.....	500	509	491	Osmond.....	794	783	796
Murdock.....	270	236	269	Otoe.....	161	171	217
Murray.....	480	463	481	Overton.....	607	594	646
Naper.....	89	84	105	Oxford.....	718	779	876
Naponee.....	83	106	132	Page.....	166	166	157
Nebraska City.....	7,222	7,289	7,228	Pallisade.....	294	351	386
Nehawka.....	173	204	232	Palmer.....	439	472	472
Neigh.....	1,536	1,599	1,651	Palmira.....	534	545	546
Nelson.....	456	488	587	Panama.....	235	256	253
Nemaha.....	114	149	178	Papillion.....	24,159	18,894	16,363
Nenzel.....	17	20	13	Pawnee City.....	865	878	1,033
Newcastle.....	280	325	299	Paxton.....	516	523	614
Newman Grove.....	667	721	797	Pender.....	1,115	1,002	1,148
Newport.....	68	97	98	Peru.....	648	865	569
Nickerson.....	312	369	431	Petersburg.....	332	333	374
Niobrara.....	365	370	379	Phillips.....	320	287	336
Nora.....	21	21	20	Pickrell.....	186	199	182
Norfolk.....	25,865	24,210	23,516	Pierce.....	1,845	1,767	1,774
Norman.....	32	43	49	Pilger.....	240	352	378
North Bend.....	1,279	1,177	1,213	Plainview.....	1,282	1,246	1,353
North Loup.....	254	297	339	Platte Center.....	333	336	359

Nebraska City and Village Populations, 2000-2020 (Cont'd.)

Incorporated Village/City	Incorporated Village/City			
	2020	2010	2000	
Plattsmouth.....	6,544	6,502	6,887	Schuyler.....
Pleasant Dale.....	218	205	245	Scotia.....
Pleasanton.....	361	341	360	Scottsbluff.....
Plymouth.....	364	409	477	Scrubner.....
Polk.....	346	322	342	Seneca.....
Ponca.....	907	961	1,062	Seward.....
Potter.....	342	337	390	Shelby.....
Prague.....	291	303	346	Shelton.....
Preston.....	19	28	50	Shickley.....
Prinrose.....	55	61	94	Sholes.....
Prosser.....	76	66	94	Shubert.....
Ragan.....	22	38	46	Sidney.....
Ralston.....	6,494	5,943	6,314	Silver Creek.....
Randolph.....	879	944	955	Smithfield.....
Ravenna.....	1,441	1,360	1,341	Snyder.....
Raymond.....	159	167	186	South Bend.....
Red Cloud.....	962	1,020	1,131	South Sioux City.....
Republican City.....	134	150	209	Spalding.....
Reynolds.....	57	69	88	Spencer.....
Richland.....	70	73	89	Sprague.....
Rising City.....	356	374	386	Springfield.....
Riverdale.....	247	182	213	Springview.....
Kverton.....	57	89	145	Stamford.....
Roca.....	201	220	220	Stanton.....
Rockville.....	82	106	111	Staplehurst.....
Rogers.....	89	95	95	Stapleton.....
Rosalie.....	159	160	194	Steele City.....
Roseland.....	263	235	242	Steinauer.....
Royal.....	58	63	75	Stella.....
Rulo.....	145	172	226	Sterling.....
Rushville.....	816	890	999	Stockham.....
Ruskin.....	105	123	195	Stockville.....
St. Edward.....	725	705	796	Strang.....
St. Helena.....	89	96	86	Stratton.....
St. Paul.....	2,416	2,290	2,218	Stromsburg.....
Salem.....	83	112	138	Stuart.....
Santee.....	424	346	302	Summer.....
Sargent.....	500	525	649	Superior.....
Saronville.....	35	47	61	Surprise.....
				Schuyler.....
				Scotia.....
				Scottsbluff.....
				Scrubner.....
				Seneca.....
				Seward.....
				Shelby.....
				Shelton.....
				Shickley.....
				Sholes.....
				Shubert.....
				Sidney.....
				Silver Creek.....
				Smithfield.....
				Snyder.....
				South Bend.....
				South Sioux City.....
				Spalding.....
				Spencer.....
				Sprague.....
				Springfield.....
				Springview.....
				Stamford.....
				Stanton.....
				Staplehurst.....
				Stapleton.....
				Steele City.....
				Steinauer.....
				Stella.....
				Sterling.....
				Stockham.....
				Stockville.....
				Strang.....
				Stratton.....
				Stromsburg.....
				Stuart.....
				Summer.....
				Superior.....
				Surprise.....
				Schuyler.....
				Scotia.....
				Scottsbluff.....
				Scrubner.....
				Seneca.....
				Seward.....
				Shelby.....
				Shelton.....
				Shickley.....
				Sholes.....
				Shubert.....
				Sidney.....
				Silver Creek.....
				Smithfield.....
				Snyder.....
				South Bend.....
				South Sioux City.....
				Spalding.....
				Spencer.....
				Sprague.....
				Springfield.....
				Springview.....
				Stamford.....
				Stanton.....
				Staplehurst.....
				Stapleton.....
				Steele City.....
				Steinauer.....
				Stella.....
				Sterling.....
				Stockham.....
				Stockville.....
				Strang.....
				Stratton.....
				Stromsburg.....
				Stuart.....
				Summer.....
				Superior.....
				Surprise.....
				Schuyler.....
				Scotia.....
				Scottsbluff.....
				Scrubner.....
				Seneca.....
				Seward.....
				Shelby.....
				Shelton.....
				Shickley.....
				Sholes.....
				Shubert.....
				Sidney.....
				Silver Creek.....
				Smithfield.....
				Snyder.....
				South Bend.....
				South Sioux City.....
				Spalding.....
				Spencer.....
				Sprague.....
				Springfield.....
				Springview.....
				Stamford.....
				Stanton.....
				Staplehurst.....
				Stapleton.....
				Steele City.....
				Steinauer.....
				Stella.....
				Sterling.....
				Stockham.....
				Stockville.....
				Strang.....
				Stratton.....
				Stromsburg.....
				Stuart.....
				Summer.....
				Superior.....
				Surprise.....

Nebraska City and Village Populations, 2000-2020 (Cont'd.)

Incorporated Village/City		2020	2010	2000	Incorporated Village/City		2020	2010	2000
Sutherland.....		1,313	1,286	1,129	Walthill.....		682	780	909
Sutton.....		1,447	1,502	1,447	Washington.....		129	150	126
Swanton.....		82	94	106	Waterbury.....		72	73	89
Syracuse.....		1,941	1,942	1,762	Waterloo.....		935	848	459
Table Rock.....		233	269	264	Waucoma.....		549	577	625
Talmage.....		198	233	268	Wausa.....		592	634	636
Tarnov.....		52	46	63	Waverly.....		4,279	3,277	2,448
Taylor.....		141	190	207	Wayne.....		5,973	5,660	5,583
Tecumseh.....		1,694	1,677	1,716	Weeping Water.....		1,029	1,050	1,103
Tekamah.....		1,714	1,736	1,892	Wellfleet.....		72	78	76
Terrytown.....		1,057	1,198	646	West Point.....		3,500	3,364	3,660
Thayer.....		44	62	71	Western.....		227	235	287
Theadford.....		208	188	211	Weston.....		250	324	310
Thurston.....		116	132	125	Whitney.....		62	77	87
Tilden.....		992	953	1,078	Wilber.....		1,937	1,855	1,761
Tobias.....		114	106	158	Wilcox.....		330	358	360
Trenton.....		516	560	507	Wilksville.....		75	93	118
Trumbull.....		194	205	212	Winnebago.....		916	774	768
Uehling.....		241	230	275	Winnetoon.....		54	68	70
Ulysses.....		196	171	276	Winside.....		379	427	468
Unadilla.....		307	311	342	Winslow.....		19	103	104
Union.....		195	233	260	Wisner.....		1,239	1,170	1,270
Upland.....		125	143	179	Wolbach.....		224	283	287
Utica.....		840	861	844	Wood Lake.....		46	63	72
Valentine.....		2,633	2,737	2,820	Wood River.....		1,172	1,325	1,204
Valley.....		3,037	1,875	1,788	Wymore.....		1,377	1,457	1,656
Valparaiso.....		595	570	563	Wymot.....		216	166	191
Venango.....		157	164	175	York.....		8,071	7,766	8,081
Verdel.....		38	30	58	Yutan.....		1,347	1,174	1,216
Verdigris.....		554	575	519					
Verdon.....		164	172	223					
Virginia.....		74	60	67					
Waco.....		296	236	256					
Wahoo.....		4,818	4,508	3,942					
Wakefield.....		1,522	1,451	1,411					
Wallace.....		318	366	329					

Nebraska Cities and Villages, 2023*

City/Village	County	Address	Phone	Website
Abie	Butler	207 Ash St, 68001	(402) 543-2363	www.villageofadamsnebraska.com
Adams	Cage	P.O. Box 41, 730 Main St, 68301-0041	(402) 988-2269	www.wainsworthlinks.com
Ainsworth	Brown	P.O. Box 165, 606 E. Fourth St, 69210-0165	(402) 387-2494	www.wainsworthlinks.com
Albion	Boone	420 W. Market St, 68620-1299	(402) 395-2428	www.cityofalbion-ne.com
Alda	Hall	P.O. Box 100, 68810	(308) 385-5575	www.ci.aldane.us
Alexandria	Thayer	Box 65, 68303-0065	(402) 300-0955	www.aalexandriane.com
Allen	Dixon	P.O. Box 99, 100 E. Second St, 68710-0099	(402) 635-2444	www.ci.allen.ne.us
Allamore	Box Butte	P.O. Box D, 324 Lammie Ave, 69301-0770	(308) 762-5400	www.cityofallamore.net
Alma	Harlan	614 Main St, Box 468, 68920-0468	(308) 928-2242	www.alma-city.com
Alvo	Cass	P.O. Box 408, Eagle, 68347-0408	(402) 781-9201	www.alvo-nebraska.com
Amherst	Buffalo	P.O. Box 97, 68812	(308) 826-3441	www.alvo-nebraska.com
Anoka	Boyd	90516 Third St, Butte, 68722-3044	(402) 775-2237	
Anselmo	Custer	P.O. Box 68, 201 N. Chalmers St, 68813-0068	(308) 749-2227	
Anselmy	Custer	P.O. Box 307, 217 Nile St, 68814-0307	(308) 935-1467	www.wanslyne.com/village-of-ansley/
Arapahoe	Furnas	P.O. Box 235, 411 Sixth St, 68922-0235	(308) 962-5405	www.arapahoe-ne.com
Arcadia	Valley	Box 95, 110 W. Bridge St, 68815-0095	(308) 789-6552	www.arcadiane.com
Adlington	Washington	P.O. Box 370, 245 N. Second St, 68002-0370	(402) 478-4212	www.wardingtonne.org
Arnold	Custer	P.O. Box 70, 209 W. First Ave, 69120-0070	(308) 848-2228	www.arnoldne.org
Arthur	Arthur	Box 232, 69121	(308) 764-2504	
Ashland	Saunders	2304 Silver St, 68003-1535	(402) 944-3387	www.aashland-ne.com
Ashton	Sherman	P.O. Box 170, 320 Center Ave, 68817-0170	(308) 738-2369	
Atkinson	Fholt	P.O. Box 519, 104 S. Main St, 68713-0519	(402) 925-5313	www.atkinsonne.com
Atlania	Phelps	1241 W. Hodges Ave, 68923	(308) 440-4620	
Auburn	Nemaha	1101 J St, 68305-1532	(402) 274-3420	www.auburn-ne.gov
Aurora	Hamilton	905 13th St, 68818-2409	(402) 694-6992	www.cityofaurora.org
Avoca	Cass	P.O. Box 694, 68307-0694	(402) 275-3757	
Axtell	Kearney	P.O. Box 307, 419 Main St, 68924-0307	(308) 743-2437	www.axtellne.com
Ayr	Adams	Box 32, 68925-0032	(402) 463-8666	
Bancroft	Cuming	Box 267, 68004-0267	(402) 648-3332	www.bancroftnebraska.org
Banada	Richardson	RR 2, Box 183, Falls City, 68355	(402) 883-2142	
Barneston	Gage	P.O. Box 14, Wymore, 68466	(402) 674-3350	
Barrett	Wheeler	P.O. Box 103, 68622-0103	(308) 654-3302	
Bartley	Red Willow	P.O. Box 99, 69020-0099	(308) 692-3222	
Bassett	Rock	P.O. Box 383, 106 E. Legard St, 68714-0383	(308) 664-3338	www.bassettnebr.com
Battle Creek	Madison	P.O. Box 280, 102 S. Second St, 68715-0280	(402) 675-2165	www.battlecreekne.com
Bayard	Morrill	P.O. Box 160, 445 Main St, 69334-0160	(308) 586-1121	www.cityofbayard.net
Bazile Mills	Knox	201 Bazile Washington St, Creighton, 68729		

*Sources: League of Nebraska Municipalities and the Nebraska Department of Economic Development.

Nebraska Cities and Villages, 2023 (Cont'd.)

City/Village	County	Address	Phone	Website
Beatrice	Cage	400 Ella St, 68310-3856	(402) 228-5200	www.beatrice-ne.gov
Beaver City	Furnas	P.O. Box 185, 301 10th St, 68926-0185	(308) 268-2145	www.beavercrossingne.com
Beaver Crossing	Seward	P.O. Box 116, 800 Dmery St, 68313-0116	(402) 532-3925	www.villageofbee.com
Bee	Seward	P.O. Box 27, 68314-0027	(402) 643-0247	www.ci.beemer.ne.us
Beemer	Cuming	Box 78, 68716-0078	(402) 528-3253	www.ci.beemer.ne.us
Belden	Cedar	P.O. Box 37, 68717-0037	(402) 337-1277	
Belgrade	Nance	P.O. Box 68, 68623	(308) 550-0638	
Bellevue	Sarpy	210 W. Mission Ave., 68005-5237	(402) 293-3000	www.bellevue.net
Bellwood	Butler	P.O. Box 188, 68624-0188	(402) 538-4026	www.bellwoodnebraska.com
Belvidere	Thayer	Box 387, 68315	(402) 768-6845	
Benedict	York	P.O. Box 116, 206 Sherman St, 68316-0116	(402) 732-6801	
Benkelman	Dundy	P.O. Box 347, 126 Seventh Ave. E., 69021-0347	(308) 423-2540	www.bestofneb.com
Bennet	Lancaster	P.O. Box 255, 685 Monroe St, 68317-0255	(402) 782-5300	
Bertrand	Douglas	P.O. Box 221, 15514 Warehouse St, 68007-0221	(402) 238-2375	www.cityofbernington.wordpress.com
Bertrand	Phelps	P.O. Box 295, 507 Minor Ave., 68927-0295	(308) 472-3455	www.ci.bertrand.ne.us
Berwyn	Custer	403 Chatham Ave, 68814	(308) 935-1569	www.berwynne.org
Big Springs	Deuel	P.O. Box 132, 69122-0132	(308) 889-3324	www.ci.big-springs.ne.us
Bladen	Webster	P.O. Box 37, 211 N. Main St, 68928-0037	(402) 756-1369	
Blair	Washington	218 S. 16th St, 68008-1674	(402) 426-4191	www.blairnebraska.org
Bloomfield	Knox	P.O. Box 157, 101 S. Broadway St, 68718-0157	(402) 373-4396	www.ci.bloomfield.ne.us
Bloomington	Franklin	P.O. Box 187, 345 Sixth St, 68929-0187	(308) 775-2185	
Blue Hill	Webster	P.O. Box 277, 517 W. Gage St, 68930-0277	(402) 756-2056	www.bluehillne.com
Blue Springs	Cage	P.O. Box 25, 104 E. Broad St, 68318-0025	(402) 645-5539	www.bluespringsne.com
Boelus	Howard	Box 207, 404 Delaware St, 68820	(308) 996-4250	www.boelus.com
Boys Town	Douglas	14100 Crawford St, 68010-7520	(531) 355-1019	www.boysstown.org
Bradshaw	York	P.O. Box 147, 455 Lincoln St, 68319-0147	(402) 736-4634	
Brady	Lincoln	Box 153, 121 N. Main St, 69123-0153	(308) 584-3316	www.villageofbrady.org
Brainard	Butler	P.O. Box 71, 111 E. Washington St, 68626-0071	(402) 545-2701	www.brainardnebraska.com
Breakwater	Blaine	440 Lincoln Ave, 68821	(308) 547-2249	
Bridgeport	Morrill	Box 280, 809 Main St, 69336-0280	(308) 262-1623	www.cityofbrport.com
Bristow	Boyd	403 Division St, 68719-3514	(402) 583-0046	
Broadwater	Morrill	P.O. Box 70, 251 N. Starr St, 69125-0070	(308) 489-5671	
Brook	Nemaha	705 Main St, 68320-6029	(402) 856-3455	
Broken Bow	Custer	P.O. Box 504, 68822	(308) 872-5831	www.cityofbrokenbow.org
Brownville	Nemaha	P.O. Box 67, 68321	(402) 825-4551	
Brule	Kearney	P.O. Box 100, 619 E. Second St, 69127-0100	(308) 287-2596	www.ci.brule.ne.us
Bruning	Thayer	P.O. Box 27, 145 Main St, 68322-0027	(402) 759-4051	
Bruno	Butler	P.O. Box 152, 68014-2031	(402) 543-2234	
Brunswick	Antelope	Box 401, 68720	(605) 484-4661	www.brunswickne.com

Nebraska Cities and Villages, 2023 (Cont'd.)

City/Village	County	Address	Phone	Website
Burchard	Pawnee	P.O. Box 245, 68323-0245	(402) 865-4032	
Burr	Otoe	Box 87, 68324	(402) 864-2020	
Burton	Keya Paha	P.O. Box 331, Springsview, 68778-0331	(402) 497-2724	www.burwellonline.com
Burwell	Carroll	P.O. Box 604, 404 Grand Ave., 68823-0604	(308) 346-4509	
Bushnell	Kimball	P.O. Box 67, 120 Elm St., 69128-0067	(308) 673-5271	www.villageofburte.com
Butte	Boyd	P.O. Box 286, 520 Thayer St., 68722-0286	(402) 775-2426	www.vybronne.org
Byron	Thayer	P.O. Box 53, 68325	(402) 236-8761	www.caicromcommunity.com
Cairo	Hall	P.O. Box 456, 402 High St., 68824-0456	(308) 485-4400	villageofcailaway.com
Callaway	Custer	P.O. Box 157, 157 E. Kimball St., 68825-0157	(308) 836-2262	
Cambridge	Furnas	P.O. Box Q, 722 Patterson St., 69022-0532	(308) 697-3771	www.cambridgenet.org
Campbell	Franklin	Box 215, 68932-0215	(402) 756-8121	www.campbellinc.com
Carleton	Thayer	P.O. Box 168, 68326-0168	(402) 356-2089	
Carroll	Wayne	P.O. Box 66, 68723-0066	(402) 585-4410	
Cedar Bluffs	Saunders	P.O. Box 249, 101 S. First St., 68015-0249	(402) 628-3115	www.cedarbluffsne.org
Cedar Creek	Cass	P.O. Box 71, 200 E. B St., 68016-0071	(402) 234-7856	www.cedarcrknbraska.com
Cedar Rapids	Boone	P.O. Box 347, 425 W. Main St., 68027-0347	(308) 358-0240	www.cedarrapidsne.com
Centr.	Knox	P.O. Box 86, 68724-0086	(402) 288-4210	www.centernec.com
Central City	Merrick	P.O. Box 418, 1702 31st St., 68826-0418	(308) 946-3806	www.cc-ne.com
Ceresco	Saunders	P.O. Box 160, 217 S. Second St., 68017-0160	(402) 665-2391	www.ceresconec.com
Chadron	Dawes	P.O. Box 390, 234 Main St., 69337-0390	(308) 432-0505	www.chadron-nebraska.com
Chambers	Holt	P.O. Box 143, 68725-0143	(402) 482-5939	
Chapman	Merrick	P.O. Box 141, 68827	(308) 986-2266	
Chappell	Deuel	P.O. Box 487, 757 Second St., 69129-0487	(308) 874-2401	www.chappellne.org
Chester	Thayer	P.O. Box 335, 621 Thayer Ave., 68327-0335	(402) 324-5755	www.chesternec.com
Clarks	Merrick	P.O. Box 132, 209 N. Green St., 68628-0132	(308) 548-2412	
Clarkson	Collax	P.O. Box 18, 120 W. Second St., 68629-0018	(402) 892-3100	www.wci.clarkson.ne.us
Clatonia	Gage	P.O. Box 82, 68328-0082	(402) 989-4023	
Clay Center	Clay	P.O. Box 163, 68933-0163	(402) 762-3356	www.claycenterne.com
Clearwater	Anelapoe	P.O. Box 116, 68726-0116	(402) 485-2365	www.clearwaterne.com
Clinton	Sheridan	RR 1, Box 137, Gordon, 69343	(308) 360-1004	
Cody	Cherry	P.O. Box 118, 69231-0118	(402) 823-4118	www.villageofcody.com
Coleridge	Cedar	P.O. Box 276, 68727-0276	(402) 283-4464	www.coleridge-ne.us
Colton	Saunders	P.O. Box 10, 112 1/2 Spruce St., 68018-0010	(402) 443-6251	
Columbus	Platte	P.O. Box 1677, 2424 14th Ave., 68602-1677	(402) 562-4220	www.columbusne.us
Comstock	Custer	P.O. Box 55, 115 E. Main St., 68828-0055	(308) 628-4124	www.comstock-ne.com
Concord	Dixon	P.O. Box 49, 68728-0049	(402) 584-2395	
Cook	Johnson	P.O. Box 225, 68329	(402) 864-2020	
Corolla	Seward	P.O. Box 42, 68330-0042	(402) 266-1151	
Cornelia	Platte	45376 Elm St., 68642-5138	(402) 923-1674	

Nebraska Cities and Villages, 2023 (Cont'd.)

City/Village	County	Address	Phone	Website
Cortland.....	Cage.....	Box 37, 68331.....	(402) 798-7395.....www.cortlandne.com
Cotesfield.....	Howard.....	408 Spruce St., 68835-2912.....	(308) 496-3360.....www.cotelandne.com
Covad.....	Webster.....	301 Fourth St., Blue Hill, 68930.....	(402) 469-9456.....www.covadnebraska.net
Cowles.....	Dawson.....	P.O. Box 309, 69130-0309.....	(308) 784-3907.....www.covadnebraska.net
Crab Orchard.....	Johnson.....	Box 146, 68332.....	(402) 876-5540.....www.villagecofraigns
Craig.....	Burt.....	P.O. Box 85, 68019-0085.....	(402) 377-2144.....www.crawfordnebraska.net
Crawford.....	Dawes.....	135 Elm St., 69339-1001.....	(308) 665-1462.....www.crawfordnebraska.net
Creston.....	Knox.....	P.O. Box 188, 809 Main St., 68729-0188.....	(402) 358-3557.....www.creighton.org
Creston.....	Platte.....	Box 245, 350 Fourth St., 68631-0245.....	(402) 285-9005.....www.creighton.org
Crete.....	Saline.....	P.O. Box 86, 243 E. 13th St., 68333-0086.....	(888) 826-4313.....www.crete-ne.gov
Crofton.....	Knox.....	P.O. Box 189, 1210 W. Second St., 68730-0189.....	(402) 388-4766.....www.crofton-nebraska.com
Crofton.....	Cherry.....	P.O. Box 77, Main St. and Second St., 69212-0077.....	(402) 322-0375.....www.crofton-nebraska.com
Galbertson.....	Hitchcock.....	P.O. Box 426, 609 Wyoming St., 69024-0426.....	(308) 278-2123.....www.crofton-nebraska.com
Gardner.....	Frontier.....	P.O. Box 6, 201 Garick Ave., 69025-0006.....	(308) 367-4122.....www.crofton-nebraska.com
Gardner.....	Howard.....	405 Center Ave. St. Paul, 68873-3506.....	(308) 560-0134.....www.crofton-nebraska.com
Gardner.....	Dakota City.....	Box 482, 1511 Broadway St., 68731-0482.....	(402) 987-3448.....www.dakota-city.net
Gardner.....	Dalton.....	P.O. Box 353, 69131-0353.....	(308) 377-2413.....www.daltonnebraska.com
Gardner.....	Red Willow.....	P.O. Box 104, 69026-0104.....	(308) 895-2375.....www.daltonnebraska.com
Gardner.....	Dannenberg.....	P.O. Box 130, 108 Mill St. S., 68831-0130.....	(308) 226-2422.....www.daltonnebraska.com
Gardner.....	Davenport.....	P.O. Box 119, 108 N. Oak Ave., 68335-0119.....	(402) 364-2292.....www.ci.davenport.ne.us
Gardner.....	Davey.....	P.O. Box 1, 68336-0001.....	(402) 785-5351.....www.ci.davenport.ne.us
Gardner.....	David City.....	P.O. Box 191, 557 Fourth St., 68632-0191.....	(402) 367-3135.....www.davidcityne.com
Gardner.....	Dawson.....	P.O. Box 41, 68337-0068.....	(402) 855-2055.....www.davidcityne.com
Gardner.....	Daykin.....	P.O. Box 214, 68338-0214.....	(402) 446-7439.....www.davidcityne.com
Gardner.....	Decatur.....	P.O. Box 156, 913 S. Broadway St., 68020-0156.....	(402) 349-5360.....www.ci.decatur.ne.us
Gardner.....	Denton.....	P.O. Box 132, 7115 Lancaster Ave., 68339-0132.....	(402) 797-2020.....www.lancaster.ne.gov/730/denton
Gardner.....	Desler.....	P.O. Box 189, 305 Bryson Ave., 68340-0189.....	(402) 365-4260.....www.lancaster.ne.gov/730/denton
Gardner.....	DeWesse.....	P.O. Box 98, 68934.....	(402) 762-5233.....www.lancaster.ne.gov/730/denton
Gardner.....	DeWitt.....	P.O. Box 208, 406 E. Fillmore Ave., 68341-0208.....	(402) 683-5025.....www.dewitt.ne.gov
Gardner.....	Diller.....	P.O. Box 157, 68342-0157.....	(402) 793-5991.....www.diller-ne.com
Gardner.....	Dix.....	P.O. Box 23, 119 Myrtle St., 69133-0023.....	(308) 682-5279.....www.diller-ne.com
Gardner.....	Dixon.....	P.O. Box 64, 305 Second St., 68732-0064.....	(402) 584-2489.....www.ci.dodge.ne.us
Gardner.....	Dodge.....	226 Elm St., 68633-3023.....	(402) 693-2239.....www.ci.dodge.ne.us
Gardner.....	Doniphan.....	P.O. Box 189, 103 W. Pine St., 68832-0189.....	(402) 845-6609.....www.dominphanne.com
Gardner.....	Dorchester.....	P.O. Box 287, 701 Washington Ave., 68343-0287.....	(402) 946-3201.....www.dorchesterne.com
Gardner.....	Douglas.....	Box 67, 68344-0067.....	(402) 799-2029.....www.dorchesterne.com
Gardner.....	DuBois.....	P.O. Box 87, 308 Miner St., 68345-0087.....	(402) 859-4406.....www.dorchesterne.com
Gardner.....	Dunbar.....	P.O. Box 105 E. Nebraska St., 68346-3018.....	(402) 259-3375.....www.dorchesterne.com
Gardner.....	Duncan.....	P.O. Box 254, 68634-0254.....	(402) 897-5285.....www.villagecofduncan.com

Nebraska Cities and Villages, 2023 (Cont'd.)

City/Village	County	Address	Phone	Website
Dunning	Blaine	P.O. Box 8, 68833-0008	(308) 538-2216	
Dwight	Butler	Box 153, 68635	(402) 566-4135	www.eaglenebnska.com
Eagle	Cass	Box 130, 727 S. First St., 68347	(402) 781-2748	www.eddyville.net
Eddyville	Dayton	203 Sycamore St., 68834	(308) 858-4900	www.ci.edgar.ne.us
Edgar	Clay	P.O. Box 485, 601 Fifth St., 68935-0485	(402) 224-5145	
Edson	F.P.O.	Box 206, 402 Main St., 68936-0152	(308) 927-2220	
Elba	Furnas	P.O. Box 96, 68835-0096	(308) 863-2185	www.elginne.org
Eljah	Howard	P.O. Box 96, 68835-0096	(308) 863-2185	
Elgin	Antelope	Box 240, 104 Pine St., 68636-0240	(402) 843-5822	
Elk Creek	Johnson	P.O. Box 95, 68348	(402) 877-2810	
Elm Creek	Buttalo	P.O. Box 130, 535 W. Boyd Ave., 68836-0130	(308) 856-4624	www.elmcrekne.com
Elmwood	Cass	P.O. Box 62, 221 S. Fourth St., 68349-0062	(402) 994-6705	www.elmwoodnebnska.com
Elsie	Perkins	P.O. Box 103, 69134-0130	(308) 228-2500	
Elwood	Cosper	Box 14, 304 Calvert Ave., 68937-0014	(308) 785-2480	www.elwoodnebnska.com
Elyria	Valley	68837	(308) 728-3784	
Emerson	Dixon/Dakota/Thurston	511 N. Main St., 68733-3663	(402) 695-2662	www.emerson-ne.com
Emmet	Holt	303 Main St., 68734	(402) 336-4831	
Endicot	Jefferson	P.O. Box 31, 68350-0031	(402) 729-3186	
Eriason	Wheeler	68637	(308) 653-5441	
Eustis	Frontier	P.O. Box 249, 108 N. Morton, 69028-0249	(308) 486-3661	
Ewing	F.P.O.	Box 333, 209 E. Nebraska St., 68735-0333	(402) 626-7718	www.ci.exeter.ne.us
Exeter	Fillmore	P.O. Box 96, 202 S. Exeter Ave., 68351-0096	(402) 266-3051	www.fairburyne.org
Fairbury	Jefferson	P.O. Box 554, 612 D St., 68352-0554	(402) 729-2476	
Fairfield	Clay	P.O. Box 307, 401 D St., 68938	(402) 726-2478	
Farmont	Fillmore	P.O. Box 156, 635 Sixth Ave., 68354-0156	(402) 268-3341	www.ci.fairmont.ne.us
Falls City	Richardson	2307 Barada St., 68355-0158	(402) 245-2851	www.falls-city-nebraska.org
Farnam	Dawson	P.O. Box 7, 315 Main St., 69029-0007	(308) 569-2355	
Farwell	Howard	Box 138, 68838	(308) 336-3251	www.farwellne.com
Filley	Gage	P.O. Box 108, 111 Livingston St., 68357-0085	(402) 662-4175	
Firth	Lancaster	P.O. Box 38, 311 Nemaha St., 68358-0038	(402) 791-5544	www.firth-nebraska.gov
Fordyce	Cedar	P.O. Box 104, 211 W. Second St., 68736-0104	(402) 357-3550	www.fordyce.com
Fort Calhoun	Washington	110 S. 14th St., 68023-0110	(402) 468-5303	www.fortcalhoun.org
Foster	Pierce	103 E. Second St., 68765	(308) 425-6295	www.franklinnebraska.com
Franklin	Franklin	619 15th Ave., 68939-1597	(402) 762-2633	www.fremontne.gov
Fremont	Dodge	400 E. Military Ave., 68025-5141	(402) 947-2711	cityoffriend.org
Friend	Saline	235 Maple St., 68359-1351	(308) 536-2428	www.fullerton-ne.com
Fullerton	Nance	P.O. Box 670, 903 Broadway St., 68638-0670	(308) 263-2002	
Funk	Phelps	P.O. Box 146, 68940-0146	(308) 636-2980	
Gandy	Logan	404 Haskell Ave., Stapleton, 69163-8903		

Nebraska Cities and Villages, 2023 (Cont'd.)

City/Village	County	Address	Phone	Website
Garland	Seward	P.O. Box 105, 170 Fourth St., 68360-0105	(402) 588-2246	www.villageofgarland.org
Garrison	Butler	68632	(402) 367-4615	
Geneva	Fillmore	P.O. Box 409, 167 S. 10th St., 68361-0409	(402) 759-3109	www.ci.geneva.ne.us
Genoa	Nance	Box 279, 107 Walnut St., 68640-0279	(402) 993-2530	www.ci.genoa.ne.us
Gering	Scotts Bluff	1025 P St., P.O. Box 687, 69341-2826	(308) 436-5096	www.gering.org
Gibbon	Buffalo	Box 130, 68840-0130	(308) 468-6118	www.cityofgibbon.org
Gilead	Thayer	P.O. Box 13, 68362-0013	(402) 729-2740	www.cityofgibbon.org
Giltner	Hamilton	Box 218, 4021 N. Commercial Ave., 68841-0218	(402) 849-2800	www.gilincme.com
Gilevil	Clay	P.O. Box 76, 201 Winters Ave., 68941-0076	(402) 771-2283	
Goehner	Seward	P.O. Box 113, 68364-0113	(402) 523-5645	
Gordon	Sheridan	P.O. Box 310, 311 N. Oak St., 69343-0310	(308) 282-0837	www.gordon-ne.us
Gothenburg	Dawson	409 Ninth St., 69138	(308) 537-3677	www.ci.gothenburg.ne.us
Grafton	Fillmore	P.O. Box 71, 260 N. Washington Ave., 68365-0071	(402) 282-7392	www.grafton-ne.com
Grand Island	Hall	P.O. Box 1968, 100 E. First St., 68802-1968	(308) 385-5444	www.grand-island.com
Grant	Perkins	Box 614, 346 Central Ave., 69140-0614	(308) 352-2100	www.grantnebraska.com
Greeley	Greehey	102 S. Kildare St., 68842-0330	(308) 428-4010	www.greeheyne.com
Greenwood	Cass	P.O. Box 190, 619 Main St., 68366-0190	(402) 789-2300	www.greenwoodnebraska.com
Gresham	York	P.O. Box 164, 510 Elm St., 68367-0164	(402) 735-7385	
Gretna	Starny	P.O. Box 69, 204 N. McKenna Ave., 68028-0069	(402) 332-3336	www.gretna.org
Gross	Poyd	Bristow, 68719		
Guide Rock	Webster	P.O. Box 41, 120 W. Douglas St., 68042-0041	(402) 257-3945	
Gutley	Cheyenne	P.O. Box 73, 69141-0073	(308) 884-2213	
Hadar	Pierre	P.O. Box 185, 68738-0185	(402) 992-1320	www.thevillageofhadar.com
Hagler	Dundy	P.O. Box 29, 69030-0029	(308) 277-3401	
Hallam	Lancaster	P.O. Box 81, 315 Main St., 68368-0081	(402) 787-0505	
Halsey	Thomas/Blaine	P.O. Box 9, 69142-0009	(308) 533-2523	
Hamlet	Haves	480 Main St., 69040	(308) 737-7678	
Hampton	Hamilton	P.O. Box 277, 68843-0277	(402) 725-3186	
Harbin	Jefferson	215 Williams St., 68377-4025	(402) 754-4213	
Hardy	Nuckolls	P.O. Box 65, 404 Kaley St., 68943-0065	(402) 279-3325	
Harrison	Sioux	P.O. Box 5, 325 Main St., 69346	(308) 668-2445	
Hartington	Cedar	P.O. Box 427, 124 E. Main St., 68739-0427	(402) 254-6353	www.ci.hartington.ne.us
Harvard	Clay	P.O. Box 542, 309 N. Clay Ave., 68944-0542	(402) 772-7101	www.harvardnebraska.com
Hastings	Adams	P.O. Box 1085, 220 N. Hastings Ave., 68902-1085	(402) 461-2309	www.cityofhastings.org
Hay Springs	Sheridan	P.O. Box B, 234 N. Main St., 69347-0534	(308) 638-7275	
Hayes Center	Hayes	P.O. Box 403, 405 Troth St., 69032-0403	(308) 286-3411	
Hazard	Sherman	301 Minden St., 68844-4438	(308) 452-3008	
Heartwell	Keeney	P.O. Box 67, 68945-0067	(308) 830-0192	
Hebron	Thayer	P.O. Box 29, 216 Lincoln Ave., 68370-0029	(402) 768-6322	www.hebronnebraska.us

Nebraska Cities and Villages, 2023 (Cont'd.)

City/Village	County	Address	Phone	Website
Hemingford		P.O. Box 395, 700 Box Butte Ave., 69348-0395	(308) 487-3465	www.ci.hemingford.ne.us
Henderson		P.O. Box 189, 1044 N. Main St., 68371-0189	(402) 723-5782	www.cityofhenderson.org
Hendly		P.O. Box 505, 68946-0505	(308) 995-7580	
Henry		1565 Nichols Ave., 69358-4126	(308) 672-8760	
Herman		P.O. Box 196, 504 Main St., 68029-0196	(402) 456-5500	
Hershey		P.O. Box 353, 205 W. First, 69143-0353	(308) 368-5840	
Hickman		P.O. Box 127, 115 Locust St., 68372-0127	(402) 792-2212	www.hickman.ne.gov
Hildreth		P.O. Box 317, 68947	(308) 938-2471	www.villageofhildreth.com
Holbrook		418 Center Ave., P.O. Box 69, 68948-0069	(308) 493-5653	www.holbrook-ne.com
Holdrege		P.O. Box 436, 502 East Ave., 68949-0436	(308) 995-8681	www.cityofholdrege.org
Holstein		Box 236, 68950-0236	(402) 756-5165	
Homer		Box 386, 110 John St., 68030-0386	(402) 698-2155	www.homer.ne.net
Hooper		P.O. Box C, 124 N. Main St., 68031-0597	(402) 654-3649	
Hordville		P.O. Box 16, 68846-0016	(402) 757-3203	www.hordville.org
Ioskins		P.O. Box 44, 68740-0044	(402) 565-4479	
Howells		P.O. Box 351, 128 N. Third St., 68641-0351	(402) 986-1666	
Hubbard		P.O. Box 100, 68741-0091	(402) 632-4150	
Hubbell		P.O. Box 42, 68375-0042	(402) 324-4182	
Humboldt		P.O. Box 156, 350 E. Square, 68376	(402) 862-2171	www.ci.humboldt.ne.us
Humphrey		Box 486, 403 Main St., 68642-0486	(402) 923-0224	www.cityofhumphrey.com
Huntley		1442 Lock Road, 68971		
Hurd		P.O. Box 69350		
Hyanis		P.O. Box 637, 740 Court St., 69033-0637	(308) 458-2753	
Imperial		P.O. Box 637, 740 Court St., 69033-0637	(308) 882-4368	www.imperial-ne.com
Indiana		P.O. Drawer F, 210 N. Fourth St., 69034-0465	(308) 364-2413	www.indianone.com
Inglewood		140 Boulevard St., Fremont, NE 68025-9342	(402) 753-0442	www.villageofinglewood.net
Inman		P.O. Box 116, 68742-0116	(402) 394-5850	
Ithaca		P.O. Box 123, 68033-0123		
Jackson		Box 13, 113 S. Catherine St., 68743		
Jansen		P.O. Box 82, 68377-0082	(402) 424-2246	
Jarvis		P.O. Box 58, 224 Main St., 68378-0058	(402) 868-5305	
Johnson		P.O. Box 24, 69214-0024	(402) 722-4346	
Johnstown		104 West St., 68379	(402) 868-5555	
Julian		P.O. Box 26, 911 N. Junata Ave., 68955-0026	(402) 751-2687	www.juniata-village.com
Junata		P.O. Box 1180, 18 E. 22nd St., 68848-1180	(308) 233-3215	www.cityofkearney.org
Kearney		P.O. Box 350, 109 N. Smith Ave., Site A, 68956-0350	(402) 752-3222	www.kenesaw.org
Kennett		P.O. Box 151, 208 Main, 68034-0151	(402) 427-7311	www.villageofkenard.com
Kennard		Box 135, 69216-0135	(402) 966-2491	
Kilgore		223 S. Chestnut St., 69145-1219	(308) 235-3639	www.kimballinc.org
Kimball		RR 1, Box 121, 69023		
Lamar				

Nebraska Cities and Villages, 2023 (Cont'd.)

City/Village	County	Address	Phone	Website
Laurel		101 W. Second St., 68745-0248.	(402) 256-3112	www.laurelnc.com
La Vista		8116 Park View Blvd., 68128-2198	(402) 331-4343	www.cityoflavista.org
Lawrence		P.O. Box 363, 250 S. Calvert, 68957-0363.	(402) 756-7472	www.lawrence-nc.com
Lebanon		200 S. Center Ave., 69056.	(308) 375-4288	
Leigh		P.O. Box 277, 109 Short St., 68643-0277.	(402) 487-3303	www.cityofleigh.com
Leshara		210 Summit St., 68064-1533		
Lexington		P.O. Box 275, 69147-0275	(308) 778-5421	
Lewiston		P.O. Box 100, 68380-0100	(402) 865-6185	
Lexington		P.O. Box 70, 406 E. Seventh St., 68850-0070.	(308) 324-2341	www.cityoflex.com
Liberty		P.O. Box 247, 68381	(402) 696-4351	
Lincoln		555 S. 10th St., 68508-3993	(402) 441-7171	www.lincolnnc.gov
Lindsay		P.O. Box 66, 121 Pine St., 68644-0066.	(402) 428-4010	
Linwood		P.O. Box 104, 68056-0104	(402) 666-5336	
Litchfield		221 N. Main St., 68852-0166.	(308) 446-2285	
Lodgepole		Box 266, 814 Sheldon St., 69149-0266.	(308) 483-5353	www.lodgepolenc.com
Long Pine		Box 398, 497 N. Main St., 69217-0398.	(402) 273-4120	
Loomis		P.O. Box 226, 301 Commercial St., 68958-0226.	(308) 876-2334	
Lorton		7 Cypress St., 68346-3007.	(402) 259-2330	
Louisville		Box 370, 210 Main St., 68037-0370.	(402) 234-7705	www.louisvillenebraska.com
Loup City		P.O. Box 250, 134 S. Eighth St., 68853-0250.	(308) 745-0222	www.loupcity.org
Lushon		68371	(402) 710-0010	
Lyman		Box 301, 414 Jeffers Ave., 69352-0301.	(308) 787-1444	
Lynch		P.O. Box 127, 68746-0127	(402) 589-1017	www.ci.lyncb.ne.us
Lyons		P.O. Box 598, 335 Main St., 68038-0598	(402) 687-2485	www.lyonscity.nebraska.gov
Madison		P.O. Box 527, 211 S. Lincoln St., 68748-0527	(402) 454-3412	www.madison-nc.com
Madrid		Box 171, 69150.	(308) 326-4263	
Magnet		Box 86, 68749-0086	(402) 649-3791	
Malcolm		P.O. Box 228, 137 E. Second St., 68402-0228.	(402) 796-2250	www.malcolm.ne.gov
Malmö		P.O. Box 24, 122 Center Ave., 68040-0024.	(402) 642-5658	
Manley		P.O. Box 97, 15 Cherry St., 68403-0097	(402) 234-2225	www.manleync.com
Marquette		P.O. Box 154, 302 Marquis Ave., 68854-0154	(402) 854-2522	
Marionsburg		5203 First St., Ponca, NE 68770	(402) 685-2303	
Maskell		111 Main St., 68751-9703	(402) 692-1303	
Mason City		P.O. Box 46, 68855.	(308) 732-3311	
Maxwell		P.O. Box 58, 108 S. Pine St., 69151-0058.	(308) 582-4324	
Maywood		P.O. Box 33, 69038-0033	(308) 362-4299	
McCook		P.O. Box 1059, 505 W. C St., 69001-1059	(308) 345-2022	www.cityofmccook.com
McCool Junction		P.O. Box 145, 523 E. M St., 68401-0145.	(402) 724-2525	www.mccooljunction-nc.com
McGrew		P.O. Box 48, 262 E. Third St., 69353.	(308) 783-1720	

Nebraska Cities and Villages, 2023 (Cont'd.)

City/Village	County	Address	Phone	Website
McLean	Pierrce	310 Morrow St., 68747	(402) 337-1116	
Mead	Saunders	P.O. Box 46, 312 S. Vine St., 68041-0046	(402) 624-2495	www.meadnebraska.net
Meadow Grove	Madison	P.O. Box 258, 208 Main St., 68752-0258	(402) 634-2225	
Melbeta	Scotts Bluff	P.O. Box 73, 69355	(308) 783-6331	
Memphis	Saunders	203 Natchez St., 68042	(402) 944-2283	
Merna	Custer	P.O. Box 211, 68856-0211	(308) 643-2281	
Merriman	Cherry	P.O. Box 63, 69218-0063	(308) 684-3356	www.milford-nc.com
Milford	Seaward	P.O. Box 13, 505 First St., 68405-0013	(402) 761-3247	
Miller	Buttalo	Box 146, 68858-0146	(308) 457-2050	www.millegan.org
Milligan	Fillmore	P.O. Box 323, 424 N. Main St., 68406-0323	(402) 629-4465	www.cityoffillmore.com
Minatare	Scotts Bluff	Box 483, 309 Main St., 69356	(308) 783-1414	www.mindenebraska.org
Minden	Kearney	P.O. Box 239, 325 N. Colorado Ave., 68959-0239	(308) 832-1820	www.mitchellcity.net
Mitchell	Scotts Bluff	1280 Center Ave., 69357-1444	(308) 623-1523	
Monowi	Boyd	9 Broad St., Lynch, NE 68746		
Monroe	Platte	P.O. Box 103, 122 Gerrard Ave., 68647-0103	(402) 495-2462	
Moorefield	Frontier	P.O. Box 75, 69039	(308) 367-4567	
Morrill	Scotts Bluff	P.O. Box 305, 118 S. Center Ave., 69358	(308) 247-2312	www.villageofmorrill.com
Morse Bluff	Saunders	P.O. Box 144, 68488-0144	(402) 666-5264	
Mullen	Hooker	Box 187, 111 N.W. First St., 69152	(308) 546-2625	www.mullennebraska.org
Murdock	Cass	P.O. Box 308, 512 Colorado St., 68407-0308	(402) 867-2133	
Murray	Cass	P.O. Box 79, 106 Main St., 68409-0079	(402) 235-2119	www.murraynebraska.com
Naper	Boyd	P.O. Box 228, 68755-0228	(402) 832-5250	www.napernebraska.org
Naponee	Franklin	P.O. Box 194, 611 Femmore St., 68960-0194	(308) 269-3155	
Nebraska City	Otoe	1409 Central Ave., 68410-2223	(402) 873-5515	www.nebraskacity.com
Nehawka	Cass	Box 134, 713 Elm St., 68413-0134	(402) 227-9923	www.nehawkannebraska.com
Neligh	Antelope	P.O. Box 87, 202 Main St., 68756-0087	(402) 887-4066	www.neligh.net
Nelson	Nuckolls	P.O. Box 327, 580 S. Main St., 68961-0327	(402) 225-4401	www.cityofnelson.com
Nemaha	Nemaha	P.O. Box 3, 500 First St., 68414-0003	(402) 824-5010	
Nenzel	Cherry	224 N. Main St., 69219-0073	(402) 823-4230	
Newcastle	Dixon	P.O. Box 282, 510 Annie St., 68757-0282	(402) 355-2370	
Newman Grove	Madison/Platte	Box 446, 606 Hale Ave., 68758-0446	(402) 447-6444	www.ci.newman-grove.nc.us
Newport	Rock	300 Second St., 68759-0245	(402) 244-5233	
Nickerson	Dodge	P.O. Box 7, 68044-0007	(402) 727-7507	
Niobrara	Knox	P.O. Box 447, 25414 Park Ave., Ste. 1, 68760-0227	(402) 857-3565	www.niobraranec.com
Nora	Nuckolls	68961	(402) 621-0024	
Norfolk	Madison	309 N. Fifth St., 68701-4092	(402) 844-2000	www.ci.norfolk.nc.us
Norman	Kearney	315 Christen Ave., 68959-7304	(308) 830-3068	
North Bend	Dodge	P.O. Box 401, 607 N. Main St., 68649-0401	(402) 652-3584	www.northbendnc.org
North Loup	Valley	P.O. Box 280, 68859-0280	(308) 496-4362	

Nebraska Cities and Villages, 2023 (Cont'd.)

City/Village	County	Address	Phone	Website
North Platte	Lincoln	211 W. Third St., 69101-3911	(308) 535-6724	www.ci.north-platte.ne.us
Oak	Nuckolls	68964	(402) 225-3344	
Oakdale	Antelope	P.O. Box 10, 400 Fifth St., 68761-0010	(402) 776-2484	
Oakland	Burt	401 N. Oakland Ave., 68054-1134	(402) 685-5822	www.ci.oakland.ne.us
Ober	Cedar	112 Main St., 68757	(402) 692-3105	
Oconto	Custer	P.O. Box 128, 68860-0128	(308) 858-4617	
Ocava	Butler	323 Fremont St., 68632	(402) 539-2305	
Odell	Gage	P.O. Box 5, 202 Main St., 68415-0005	(402) 766-4122	
Ogallala	Keith	411 E. Second St., 69153-2631	(308) 284-6001	www.ogallala-ne.gov
Ohiova	Fillmore	P.O. Box 27, 68416-0027	(402) 295-2595	
Omaha	Douglas	1819 Farnam St., 68183	(402) 444-7000	www.ci.omaha.ne.us
O'Neill	Holt	401 E. Fremont St., 68763-1807	(402) 336-3640	www.cityofoneill.com
Ong	City	1631 Hwy 74, 68452-0247	(402) 284-2225	
Orchard	Antelope	Box 256, 250 N. Windom St., 68764-0256	(402) 893-3811	www.orchardnc.com
Ord	Valley	P.O. Box 96, 232 S. 17th St., 68862	(308) 728-5791	www.ordnebraska.com
Orleans	Harlan	P.O. Box 149, 68966-0149	(308) 473-4185	www.ordleanebraska.org
Oseola	Polk	Box 701, 451 N. Main St., 68651-0701	(402) 747-3411	www.ci.oseola.ne.us
Oshkosh	Garden	P.O. Box 166, 305 W. First St., 69154	(308) 772-3686	www.ci.oshkosht.ne.us
Osmond	Pierce	Box 340, 68765-0340	(402) 748-3800	www.ci.osmond.ne.us
Otoe	Otoe	P.O. Box 91, 317 Main St., 68417-0091	(402) 265-2211	
Overton	Dawson	P.O. Box 256, 503 C St., 68863-0256	(308) 987-2433	
Oxford	Furnas/Harlan	Box 385, 326 Ogden Ave., 68967-0385	(308) 824-3511	
Page	Folt	P.O. Box 198, 101 N. Fifth St., 68766-0198	(402) 961-0141	www.pagene.us
Palsade	Hays/Hitchcock	P.O. Box 288, 122 N. Main St., 69040-0288	(308) 285-3320	www.palsade-nebraska.com
Palmer	Merrick	P.O. Box 8, 802 Commercial St., 68864-0008	(308) 894-8665	
Palmyra	Otoe	P.O. Box 158, 425 C St., 68418-0158	(402) 780-5531	
Panama	Lancaster	P.O. Box 117, 302 Locust St., 68419-0117	(402) 788-2522	
Papillion	Sary	122 E. Third St., 68046-2302	(402) 597-2000	www.papillion.org
Pawnee City	Pawnee	P.O. Box 206, 445 Sixth St., 68420-0206	(402) 852-2781	www.pawneecity.com
Paxton	Keith	Box 338, 108 N. Oak St., 69155-0338	(308) 239-2376	
Pender	Thurston	P.O. Box 549, 68047	(402) 885-3232	
Peru	Nemaha	Box 369, 68421-0369	(402) 372-6685	
Petersburg	Boone	P.O. Box 147, 200 E. Main St., 68652-0147	(402) 386-5551	www.ci.petersburg.ne.us
Phillips	Hamilton	P.O. Box 203, 68865-0203	(402) 886-2926	www.phillipsnc.com
Pickrell	Gage	P.O. Box 185, 68422	(402) 673-3004	
Pierce	Pierce	106 S. First St., 68767-1368	(402) 329-4535	www.piercenebraska.com
Pilger	Stanton	P.O. Box 306, 220 N. Main St., 68768-0306	(402) 396-3563	
Plainview	Pierce	P.O. Box 757, 209 W. Locust St., 68769-0757	(402) 582-4928	www.plainview-ne.com
Platte Center	Platte	Box 125, 68653-0125	(402) 246-2155	

Nebraska Cities and Villages, 2023 (Cont'd.)

City/Village	County	Address	Phone	Website
Pleasantmouth	Cass	136 N. Fifth St., 68048-1974	(402) 296-2522	www.plattsmouth.org
Pleasant Dale	Seward	P.O. Box 182, 110 Ash St., 68423-0182	(402) 795-5885	www.pdale-ne.us
Pleasanton	Buffalo	P.O. Box 121, 202 N. Sycamore St., 68866-0121	(308) 388-2241	www.villagepleasantonne.com
Plymouth	Jefferson	P.O. Box 218, 313 E. Main St., 68424-0218	(402) 656-3430	
Polk	Polk	P.O. Box 6, 565 Leonard Ave., 68654-0006	(402) 765-6471	
Ponca	Dixon	P.O. Box 465, 123 W. Third St., 68770-0465	(402) 755-4165	www.ci.ponca.ne.us
Porter	Cheyenne	P.O. Box 247, 922 Sherman St., 69156-0247	(308) 879-4332	www.villageofprague.com
Prague	Saunders	P.O. Box 207, 401 W. Center Ave., 68050-0207	(402) 663-5235	
Preston	Richardson	70448 656 Blvd., Falls City, NE 68355		
Primrose	Boone	229 Commercial St., 68655-0502	(308) 396-1519	
Prosser	Adams	13090 W. Pearl Ave., 68883	(402) 752-3784	
Ragan	Harlan	1423 Cross Ave., 68969-0213	(308) 567-2453	
Ralston	Douglas	5500 S. 77th St., 68127-3896	(402) 331-6677	www.cityofralston.com
Randolph	Cedar	P.O. Box 457, 212 E. Broadway St., 68771-0457	(402) 337-0567	www.ci.randolph.ne.us
Ravenna	Buffalo	P.O. Box 108, 416 Grand Ave., 68869-0108	(308) 452-3273	www.myravenna.com
Raymond	Lancaster	P.O. Box 248, 68428-0248	(402) 783-2032	www.lincoln.ne.gov/towns/raymond
Red Cloud	Webster	540 N. Webster St., 68970-2422	(402) 746-2215	www.visitedcloud.com
Republican City	Harlan	Box 36, 101 Truman Ave., 68971-0036	(308) 920-2243	www.republicancitywebs.com
Reynolds	Jefferson	P.O. Box 98, 68429-3526	(402) 324-3103	
Richland	Collax	205 11lden St., 68601-8906	(402) 563-2859	
Rising City	Butler	400 Main St., 68658	(402) 542-2164	
Riverdale	Buffalo	P.O. Box 40, 68870-0040	(308) 893-3171	
Riverton	Franklin	P.O. Box 34, 68972-0034	(402) 746-2256	
Roca	Lancaster	Box 69, 68430-0069	(402) 421-9577	
Rockville	Sherman	P.O. Box 175, 68871-0175	(308) 372-3232	
Rogers	Collax	160 Center St., 68659-2809	(402) 352-3875	
Rosalie	Thurston	Box 219, 213 N. Main St., 68055	(402) 863-2265	
Rossland	Adams	Box 170, 68973-0170	(402) 756-6432	
Royal	Antelope	P.O. Box 107, Orchard, NE 68764-0107		
Rulo	Richardson	P.O. Box 126, 68431-1882	(402) 245-5225	
Rushville	Sheridan	P.O. Box 99, 208 Conrad St., 69360-0099	(308) 327-2221	
Ruskin	Nuckolls	P.O. Box 126, 68974-0126	(402) 226-3441	
St. Edward	Boone		(402) 678-3322	
St. Helena	Cedar	P.O. Box 41, 110 W. Ninth St., 68774-0041	(402) 357-2476	
St. Paul	Howard	704 Sixth St., 68873-2021	(308) 754-4483	www.stpaulnebraska.com
Salem	Richardson	P.O. Box 297, Falls City, NE 68355-0097	(402) 855-2055	
Santee	Knox	425 Frazier Ave. N., Ste. 2, Niobrara, NE 68701-7219	(402) 857-2302	
Sargent	Custer	P.O. Box 40, 106 N. Second St., 68874-0040	(308) 527-4200	www.sargentne.com
Saronsville	Clay	102 N. Main St., 68975	(402) 469-7815	

Nebraska Cities and Villages, 2023 (Cont'd.)

City/Village	County	Address	Phone	Website
Schuyler.....	Colfax.....	1103 B St., 68661	(402) 352-3101www.schuylerne.net
Scotia.....	Greeley.....	P.O. Box 38, 68875-0038	(308) 245-4161www.scottsbuff.org
Scottsbluff.....	Scotts Bluff.....	2525 Circle Drive, 69361-2495	(308) 632-4136www.scribner-ne.gov
Scribner.....	Dodge.....	P.O. Box D, 530 Main St., 68507-0542	(402) 664-3231www.scribner-ne.gov
Seneca.....	Thomas.....	Box 8, 69161	(308) 762-4066www.cityofsewardne.com
Seward.....	Seward.....	Box 38, 537 Main St., 68434-0038	(402) 643-2928www.ci.shelby.ne.us
Shelby.....	Polk.....	Box 247, 230 Walnut St., 68662-0247	(402) 527-5198www.villageofshelton.com
Shelton.....	Buttalo.....	P.O. Box 6, 219 C St., 68876-0006	(308) 647-5484www.biglitletown.us
Shickley.....	Fillmore.....	P.O. Box 25, 102 N. Market St., 68436-0025	(402) 627-7885www.cityofsewardne.com
Sholes.....	Wayne.....	56182 Sholes Rd., Randolph, NE 68771	(402) 337-0442www.ci.shelby.ne.us
Shubert.....	Richardson.....	P.O. Box 83, 68437-0083	(402) 883-2076www.cityofsewardne.com
Sidney.....	Cheyenne.....	P.O. Box 79, 1115 13th Ave., 69162-0079	(308) 254-5300www.ci.silver-creek.ne.us
Silver Creek.....	Merrick.....	P.O. Box 6, 506 Highway 30, 68663-0006	(308) 773-8229www.ci.silver-creek.ne.us
Smithfield.....	Groser.....	P.O. Box 356, 68976	(308) 785-3127www.southbendnebraska.com
Snyder.....	Dodge.....	P.O. Box 247, 125 Ash St., 68664-0247	(402) 568-2688www.southbendnebraska.com
South Bend.....	Cass.....	P.O. Box 68, 68058-0068	(402) 944-2349www.southbendnebraska.com
South Sioux City.....	Dakota.....	1615 First Ave., 68776-2245	(402) 494-7500www.southbendnebraska.com
Spalding.....	Greeley.....	P.O. Box 268, 211 E. St. Joseph St., 68665-0268	(308) 497-2416www.southbendnebraska.com
Spencer.....	Boyd.....	P.O. Box 15, 100 E. Main St., 68777-0015	(402) 589-1038www.southbendnebraska.com
Spangue.....	Lancaster.....	P.O. Box 47, 68438-0047	(402) 794-4775www.southbendnebraska.com
Spangfield.....	Sarpy.....	P.O. Box 189, 170 N. 33rd St., 68059-9998	(402) 253-2204www.southbendnebraska.com
Spangview.....	Keya Paha.....	P.O. Box 298, 68778-0298	(402) 497-2902www.southbendnebraska.com
Stamford.....	Hardin.....	P.O. Box 186, 68977-0186	(308) 868-2573www.southbendnebraska.com
Stanton.....	Stanton.....	P.O. Box 747, 800 11th St., 68779-0747	(402) 439-2119www.stanton.net
Staplehurst.....	Seward.....	155 S. Third St., 68459	(402) 535-2758www.stanton.net
Stapleton.....	Logan.....	P.O. Box 133, 236 Main St., 69163-0133	(308) 636-2960www.stanton.net
Steele City.....	Jefferson.....	Box 21, 212 W. Main St., 68440-0021	(402) 587-2450www.stanton.net
Steinauer.....	Pawnee.....	215 Main St., 68441-0038	(402) 869-2278www.stanton.net
Stella.....	Richardson.....	P.O. Box 105, 68442-0105	(402) 883-2428www.stanton.net
Stirling.....	Johnson.....	P.O. Box 309, 68443	(402) 866-5481www.stanton.net
Stockville.....	Frontier.....	P.O. Box 34, 69042	(402) 866-5481www.stanton.net
Strang.....	Fillmore.....	308 Main St., 68444-0062	(402) 759-4848www.stanton.net
Stratton.....	Hitchcock.....	P.O. Box 332, 311 Bailey St., 69043-0332	(308) 276-2184www.stanton.net
Stromsburg.....	Polk.....	P.O. Box 407, 122 E. Third St., 68666-0407	(402) 764-2561www.stanton.net
Stuart.....	Holt.....	P.O. Box 177, 109 W. First St., 68780-0177	(402) 924-3647www.stanton.net
Sumner.....	Dawson.....	P.O. Box 85, 100 E. Fifth Ave., 68878-0085	(308) 752-3015www.stanton.net
Superior.....	Nuckolls.....	P.O. Box 160, 68978-0160	(402) 879-4713www.stanton.net
Surprise.....	Budler.....	360 Center St., 68667	(402) 536-2389www.stanton.net
Sutherland.....	Lincoln.....	P.O. Box 277, 1200 First St., 69165-0277	(308) 386-4721www.stanton.net

Nebraska Cities and Villages, 2023 (Cont'd.)

City/Village	County	Address	Phone	Website
Sutton.....	Clay.....	P.O. Box 430, 107 W. Grove St., 68979-0430	(402) 773-4225	www.cityofsutton.org
Swanton.....	Saline.....	P.O. Box 23, 402 First St., 68445	(402) 300-0955	
Syracuse.....	Otoe.....	P.O. Box F, 495 Midland St., 68446-0137	(402) 269-2173	www.syracuse.ne.us
Table Rock.....	Pawnee.....	P.O. Box 123, 68447-0123	(402) 839-5575	
Talman.....	Otoe.....	P.O. Box 138, 507 Fifth St., 68448-0138	(402) 264-3715	
Tarnov.....	Platte.....	P.O. Box 214, Humphrey, NE 68642		
Taylor.....	Loup.....	P.O. Box 129, 68879-0129	(308) 942-6136	
Tecumseh.....	Johnson.....	P.O. Box 417, 122 S. Fourth St., 68450-0417	(402) 335-3570	www.tecumseh.com
Tekamah.....	Burt.....	P.O. Box 143, 1315 K St., 68061-0143	(402) 374-2521	www.tekamah.net
Terrytown.....	Scouts Bluff.....	116 Terry Blvd., Gering, NE 69341-1601	(308) 632-7212	www.terrytown.org
Thayer.....	York.....	P.O. Box 191, Waco, NE 68460	(402) 362-4620	
Theadford.....	Thomas.....	Box 147, 69166-0147	(308) 645-0439	
Thurston.....	Thurston.....	Box 215, 68062	(402) 385-2608	
Tilden.....	Antelope/Madison.....	P.O. Box 37, 202 S. Center St., 68781-0037	(402) 368-2232	
Tobias.....	Saline.....	P.O. Box 94, 68453-0094	(402) 300-0955	
Trenton.....	Hitchcock.....	P.O. Box 68, 402 Main St., 69044-0068	(308) 334-5488	www.villageofrenton.net
Trumbull.....	Clay.....	P.O. Box 133, 131 Main St., 68980-0133	(402) 743-2221	
Uehling.....	Dodge.....	P.O. Box 13, 211 Fifth St., 68063-0013	(402) 567-2234	
Ulysses.....	Butler.....	P.O. Box 157, 68669-0157	(402) 549-2199	
Unadilla.....	Otoe.....	P.O. Box 87, 333 Main St., 68454-0087	(402) 828-5355	www.unadillanebraska.com
Union.....	Cass.....	P.O. Box 127, 500 Main St., 68455-0127	(402) 263-3865	www.unionnebraska.com
Upland.....	Franklin.....	P.O. Box 67, 68981-0067	(402) 756-0186	
Ureca.....	Seward.....	P.O. Box 158, 466 First St., 68456-0158	(402) 534-4237	www.uticane.com
Valentine.....	Cherry.....	P.O. Box 177, 323 N. Main St., 69201-0177	(402) 376-2323	
Valley.....	Douglas.....	P.O. Box 682, 203 N. Spruce St., 68064-0682	(402) 359-2251	www.valleyne.org
Valparaiso.....	Saunders.....	P.O. Box 147, 312 Pine St., 68065-0147	(402) 784-2636	
Venango.....	Perkins.....	P.O. Box 4, 69168-0004	(308) 447-5721	
Verdell.....	Knox.....	23 W. Main St., NE 68760-6045	(402) 229-3296	
Vergde.....	Knox.....	P.O. Box 330, 301 S. Main St., 68783-0330	(402) 668-2621	www.verdigre.org
Verdon.....	Richardson.....	P.O. Box 114, 314 Main St., 68457-0114	(402) 883-2044	
Virginia.....	Cage.....	116 First St., 68458		
Waco.....	York.....	P.O. Box 85, 403 Midland St., 68460-0085	(402) 728-5223	
Wahoo.....	Saunders.....	605 N. Broadway St., 68066-1697	(402) 443-3222	www.wahoone.us
Wakefield.....	Dixon/Wayne.....	P.O. Box 178, 405 Main St., 68784-0178	(402) 287-2080	www.ci.wakefield.ne.us
Wallace.....	Lancola.....	P.O. Box 40, 105 S. Commercial Ave., 69169-0040	(308) 387-4522	
Walhill.....	Thurston.....	P.O. Box 246, 224 Main St., 68067-0246	(402) 846-5921	www.walhill.com
Washington.....	Washington.....	1297 County Road P25, 68608-4011	(402) 238-2556	
Waterbury.....	Dixon.....	P.O. Box 25, 68785-0123	(402) 638-2016	
Waterloo.....	Douglas.....	P.O. Box 127, 509 S. Front St., 68069-0127	(402) 779-2292	www.waterloone.com

Nebraska Cities and Villages, 2023 (Cont'd.)

City/Village	County	Address	Phone	Website
Vauneta	Chase	P.O. Box 95, 319 N. Tecumseh Ave., 69045-0095	(308) 394-5390	www.vauneta.com
Wausa	Knox	P.O. Box 219, 406 E. Broadway St., 68786-0219	(402) 586-2311	
Waverly	Lancaster	P.O. Box 427, 14130 Lancaster St., 68462-0427	(402) 786-2312	www.citywaverly.com
Wayne	Wayne	P.O. Box 8, 306 Pearl St., 68787-0008	(402) 375-1733	www.city.wayne.ne.us
Weeping Water	Cass	P.O. Box 329, 101 W. Eldora Ave., 68463-0329	(402) 267-5152	www.weepingwaternebraska.com
Wellfleet	Lincoln	P.O. Box 71, 6917040018	(308) 963-4422	
West Point	Cuming	P.O. Box 327, 444 S. Main St., 68788-0327	(402) 372-2466	www.ci.west-point.ne.us
Western	Saline	P.O. Box 387, 108 E. Sumner St., 68464-0387	(402) 433-2861	
Weston	Saunders	P.O. Box 149, 104 E. Pike St., 68070-0149	(402) 642-5496	
Whitney	Dawes	3205 Missouri St., 69367-0086	(308) 667-2094	
Wilber	Saline	P.O. Box 486, 110 W. Third St., 68465-0486	(402) 821-3233	
Wilcox	Kearney	P.O. Box 88, 107 W. Sapp St., 68982-0088	(308) 478-5510	www.wilcoxne.com
Wilsonville	Furnas	P.O. Box 98, 69046-0098	(308) 349-1013	
Winnemago	Thurston	P.O. Box 683, 68071-0683	(402) 878-2938	
Winnetooh	Knox	68789-0082	(402) 847-3232	
Winside	Wayne	P.O. Box 206, 424 Main St., 68790-0206	(402) 286-4422	
Winslow	Dodge	P.O. Box 157, 68072-0157	(402) 654-3538	
Wisner	Cuming	P.O. Box 367, 1111 Ave. E., 68791-0367	(402) 529-6616	www.ci.wisner.ne.us
Wallbach	Creeley	P.O. Box 97, 406 Center Ave., 68882-0097	(308) 246-5278	
Wood Lake	Cherry	P.O. Box 788, 69221-0788	(402) 967-3054	
Wood River	Hall	P.O. Box 8, 1002 Main St., 68883-0008	(308) 583-2066	www.woodriverne.com
Wymore	Gage	115 W. E. St., 68466-2199	(402) 645-3377	
Wymont	Cedar	P.O. Box 61, 110 E. Fifth St., 68792-0061	(402) 357-2130	www.wymontnebraska.com
York	York	100 E. Fourth St., 68467-0276	(402) 363-2600	www.cityofyork.net
Yutan	Saunders	P.O. Box 215, 112 Vine St., 68073-0215	(402) 625-2112	

SCHOOL DISTRICTS AND EDUCATIONAL SERVICE UNITS

Nebraska's elementary and secondary school districts are classified based on the population of the district. All school districts are governed by elected boards. The district classifications are as follows:

- Class II: K-12 districts with a population of 1,000 or less
- Class III: K-12 districts with a population of 1,001 to 149,999
- Class IV: K-12 districts with a population of 100,000 or more and having a primary class city within the district (Lincoln Public Schools is the only Class IV district)
- Class V: K-12 districts with a population of 200,000 or more and having a metropolitan class city within the district (Omaha Public Schools is the only Class V district)

Nebraska statutes also provide for educational service units, which provide supplemental services to local school districts. Educational service units also are accredited by the State Board of Education. These units are governed by elected boards.

All public school districts and private schools in Nebraska are listed by county in the following pages. The schools labeled as public school districts in the following pages are both locally and state funded; state-supported schools are listed separately. For more information about schools, see the *Education Directory*, available from the website — www.education.ne.gov.⁴

⁴For more information about the State Department of Education see Page 595 and for the State Board of Education see Page 586. For elementary and secondary school statistics, see Pages 874-877.

Nebraska Educational Service Units*

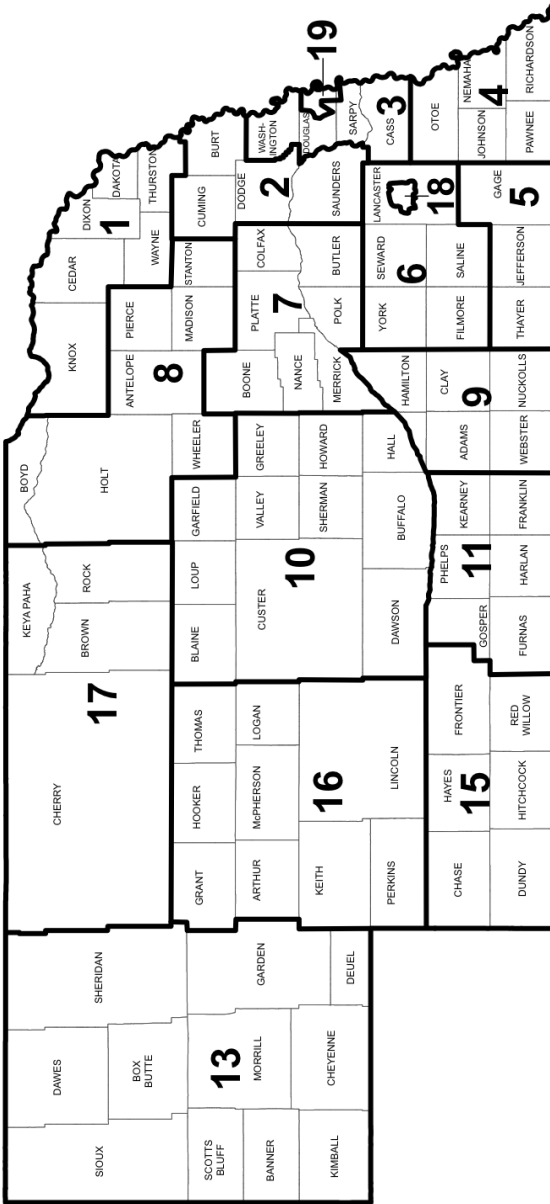

*Source: Nebraska State Department of Education. Map shows boundaries of ESUs by county. However, school district participation determines actual ESU boundaries. Some districts have removed themselves from one ESU and joined another. ESU No. 12 and ESU No. 13 merged in 1998, and ESU 14 merged with ESU 13 in 2005.

Nebraska Educational Service Units, 2023⁵

ESU	Administrator	Address	Phone	Website
ESU No. 1	Bill Heermann	211 110th St., Wakefield, NE 68784-5014	(402) 287-2061	www.esu1.org
ESU No. 2	Ted DeTurk	2320 N. Colorado, Box 649, Fremont, NE 68026-0649	(402) 721-7710	www.esu2.org
ESU No. 3	Dan Schnoes	6949 S. 110th St., Omaha, NE 68128-5722	(402) 597-4800	www.esu3.org
ESU No. 4	Gregg Robke	919 16th St., P.O. Box 310, Auburn, NE 68305-0310	(402) 274-4354	www.esu4.org
ESU No. 5	Brenda McNiff	900 W. Court, Beatrice, NE 68310-3526	(402) 223-5277	www.esu5.org
ESU No. 6	John Skretta	210 Fifth St., Milford, NE 68405-9508	(402) 761-3341	www.esu6.org
ESU No. 7	Lananne Polk	2657 44th Ave., Columbus, NE 68601-8537	(402) 564-5753	www.esu7.org
ESU No. 8	Corey Dahl	302 Main St., P.O. Box 89, Neligh, NE 68756-0089	(402) 887-5041	www.esu8.org
ESU No. 9	Drew Harris	1117 E. South St., Box 2047, Hastings, NE 68902-2047	(402) 463-5611	www.esu9.org
ESU No. 10	Melissa Wheelock	76 Plaza Blvd., Box 850, Kearney, NE 68848-0850	(308) 237-5927	www.esu10.org
ESU No. 11	John Poppert	412 W. 14th Ave., Box 858, Holdrege, NE 68949-0858	(308) 995-6585	www.esu11.org
ESU No. 13 ⁶	Andrew Deck	4215 Ave. I, Scottsbluff, NE 69361-4901	(308) 635-3696	www.esu13.org
ESU No. 15	Paul Calvert	344 Main St., P.O. Box 398, Trenton, NE 69044-0398	(308) 334-5160	www.esu15.org
ESU No. 16	Deb Paulman	314 W. First St., Box 915, Ogallala, NE 69153-0915	(308) 284-8481	www.esu16.org
ESU No. 17	Geraldine Erickson	P.O. Box 227, Ainsworth, NE 69210-0227	(402) 387-1420	www.esu17.org
ESU No. 18	Sarah Salem	School District of Lincoln, 5901 O St., P.O. Box 82889, Lincoln, NE 68501-2889	(402) 436-1610	www.pps.org
ESU No. 19	Fateema Fulmore	School District of Omaha, 3215 Cuming St., Omaha, NE 68131-2024	(531) 299-9625	www.ops.org

⁵Source: Nebraska Department of Education.

⁶ESU No. 12 merged with ESU No. 13 in 1998 and ESU No. 14 merged with ESU no. 13 in 2005.

COUNTIES, TOWNS AND SCHOOLS

Editor's Note: Information for this section was gathered from the U.S. Census Bureau (2021 estimates); *The Nebraska Databook*, published by the Nebraska Department of Economic Development; the Nebraska Association of County Officials; and the Nebraska Department of Education.

Nebraska Counties, Towns and Schools, 2021

Adams County

Land Area: 563 square miles

Population (2021): 31,205

County Seat: Hastings

County Clerk Address: P.O. Box 2067, 500 W. Fourth St., Hastings, NE 68901, phone (402) 461-7119

Towns and Population (2021): Ayr, 83; Hastings, 25,154; Holstein, 191; Juniata, 748; Kenesaw, 919; Prosser, 76; Roseland, 263; Trumbull,⁷ 194

Public School Districts (2018): Adams Central Public Schools; Hastings Public Schools; Kenesaw Public Schools; Silver Lake Public Schools

Interim Program School (2018): Nebraska Youth Academy

Private Schools (2018): Christ Lutheran Elementary School; Hastings Catholic Schools; Zion Lutheran Elementary School

Website: www.adamscounty.org

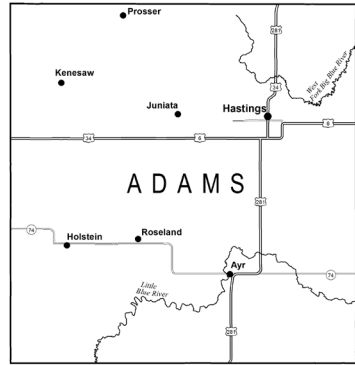

Nebraska Counties, Towns and Schools (Cont'd.)

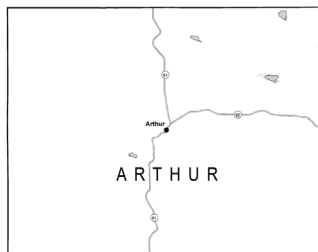

Arthur County

Land Area: 715 square miles

Population (2021): 434

County Seat: Arthur

County Clerk Address: P.O. Box 126, Arthur, NE 69121, phone (308) 764-2203

Town and Population (2021): Arthur, 128

Public School District (2018): Arthur County Schools



Banner County

Land Area: 746 square miles

Population (2021): 674

County Seat: Harrisburg

County Clerk Address: P.O. Box 67, Harrisburg, NE 69345, phone (308) 436-5265

Town and Population (2021): Harrisburg, unincorporated

Public School District (2018): Banner County Public Schools

Website: www.bannercountynegov.org

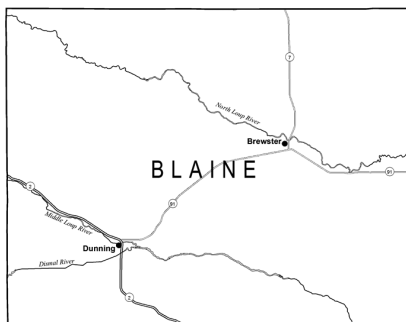

Blaine County

Land Area: 711 square miles

Population (2021): 431

County Seat: Brewster

County Clerk Address: 145 Lincoln Ave., Brewster, NE 68821, phone (308) 547-2222

Towns and Population (2021): Brewster, 12; Dunning, 80; Halsey,⁹ 68

Public School District (2018): Sandhills Public Schools

Website: www.blainecounty.ne.gov

⁹ The village of Halsey is in both Blaine and Thomas counties.

Nebraska Counties, Towns and Schools (Cont'd.)



Boone County

Land Area: 687 square miles

Population (2021): 5,379

County Seat: Albion

County Clerk Address: 222 S. Fourth St., Albion, NE 68620, phone (402) 395-2055

Towns and Population (2021): Albion, 1,699; Cedar Rapids, 382; Petersburg, 332; Primrose, 55; St. Edward, 725

Public School Districts (2018): Boone Central Schools; Riverside Public Schools; St. Edward Public Schools

Private School (2018): St. Michael's Elementary School

Website: www.co.boone.ne.us

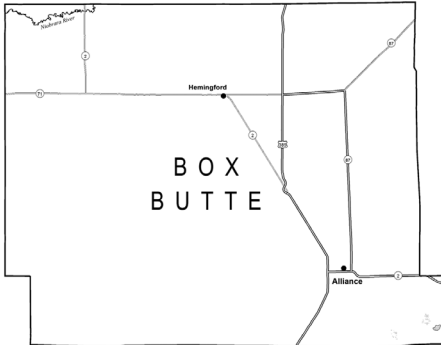

Box Butte County

Land Area: 1,075 square miles

Population (2021): 10,842

County Seat: Alliance

County Clerk Address: P.O. Box 678, Alliance, NE 69301, phone (308) 762-6565

Towns and Population (2021): Alliance, 8,151; Hemingford, 787

Public School Districts (2018): Alliance Public Schools; Hemingford Public Schools

Private Schools (2018): Immanuel Evangelical Lutheran School; St. Agnes Elementary School

Website: boxbuttecounty.us

Nebraska Counties, Towns and Schools (Cont'd.)

Boyd County

Land Area: 540 square miles

Population (2021): 1,810

County Seat: Butte

County Clerk Address: P.O. Box 26, 401 Thayer, Butte, NE 68722, phone (402) 775-2391

Towns and Population (2021): Anoka, 10; Bristow, 70; Butte, 286; Gross, 3; Lynch, 194; Monowi, 2; Naper, 89; Spencer, 408

Public School Districts (2018): Boyd County Schools

Website: www.boydcounty.ne.gov

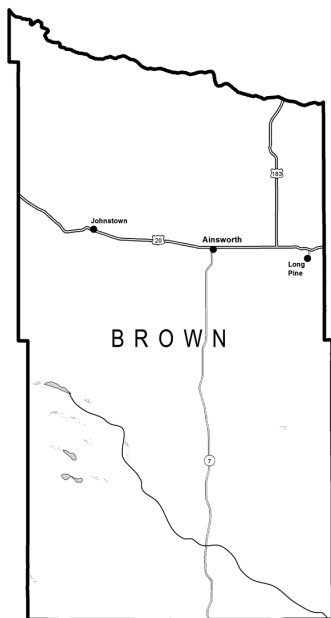
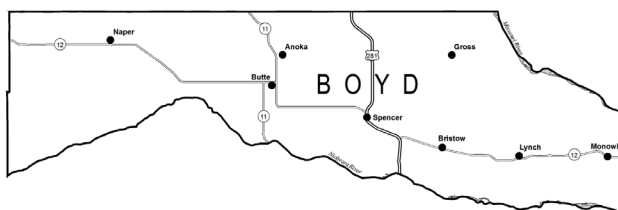

Brown County

Land Area: 1,221 square miles

Population (2021): 2,903

County Seat: Ainsworth

County Clerk Address: 148 W. Fourth St., Ainsworth, NE 69210, phone (402) 387-2705

Towns and Population (2021): Ainsworth, 1,616; Johnstown, 47; Long Pine, 305

Public School District (2018): Ainsworth Community Schools

Nebraska Counties, Towns and Schools (Cont'd.)

Buffalo County

Land Area: 968 square miles

Population (2021): 50,084

County Seat: Kearney

County Clerk Address: P.O. Box 1270, 1512 Central Ave., Kearney, NE 68848, phone (308) 236-1226

Towns and Population (2021):

Amherst, 201; Elm Creek, 979; Gibbon, 1,878; Kearney, 33,792; Miller, 129; Pleasanton, 361; Ravenna, 1,441; Riverdale, 247; Shelton, 1,034

Public School Districts (2018):

Amherst Public Schools; Elm Creek Public Schools; Gibbon Public Schools; Kearney Public Schools; Pleasanton Public Schools; Ravenna Public Schools; Shelton Public Schools

State-Supported School (2018): West Kearney High School

Private Schools (2018): Faith Christian Schools; Kearney Catholic Schools; Zion Lutheran Elementary School

Website: www.buffalocounty.ne.gov

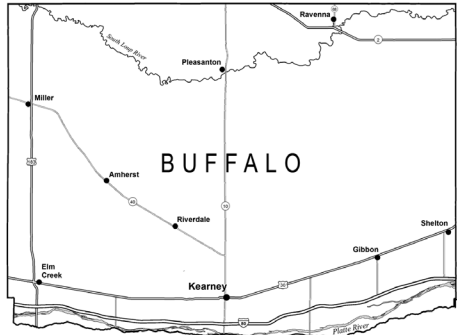

Burt County

Land Area: 493 square miles

Population (2021): 6,722

County Seat: Tekamah

County Clerk Address: P.O. Box 87, 111 N. 13th St., Ste. 8, Tekamah, NE 68061, phone (402) 374-2955

Towns and Population (2021): Craig, 202; Decatur, 410; Lyons, 824; Oakland, 1,369; Tekamah, 1,714

Public School Districts (2018): Lyons-Decatur Northeast Schools; Oakland Craig Public Schools; Tekamah-Herman Community Schools

Website: www.burtcounty.ne.gov



Nebraska Counties, Towns and Schools (Cont'd.)

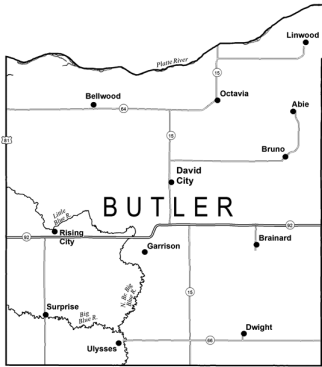

Butler County

Land Area: 584 square miles

Population (2021): 8,369

County Seat: David City

County Clerk Address: 451 N. Fifth St., David City, NE 68632, phone (402) 367-7430

Towns and Population (2021): Abie, 65; Bellwood, 407; Brainard, 336; Bruno, 95; David City, 2,995; Dwight, 229; Garrison, 55; Linwood, 94; Octavia, 107; Rising City, 356; Surprise, 37; Ulysses, 196

Public School Districts (2018): David City Public Schools; East Butler Public Schools

Private School (2018): Aquinas St. Mary's Catholic Schools

Website: www.co.butler.ne.us

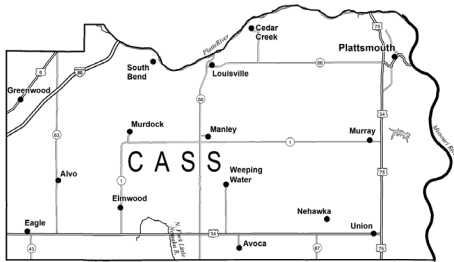

Cass County

Land Area: 559 square miles

Population (2021): 26,598

County Seat: Plattsmouth

County Clerk Address: 346 Main St., Plattsmouth, NE 68048, phone (402) 296-9300

Towns and Population (2021): Alvo, 115; Avoca, 178; Cedar Creek, 465; Eagle, 1,065; Elmwood, 654; Greenwood, 595; Louisville, 1,319; Manley, 167; Murdock, 270; Murray, 480; Nehawka, 173; Plattsmouth, 6,544;

South Bend, 92; Union, 195; Weeping Water, 1,029

Public School Districts (2018): Conestoga Public Schools; Elmwood-Murdock Public Schools; Louisville Public Schools; Plattsmouth Community Schools; Weeping Water Public Schools

Private School (2018): St. John the Baptist Elementary School

Website: www.cassne.org

Nebraska Counties, Towns and Schools (Cont'd.)

Cedar County

Land Area: 740 square miles

Population (2021): 8,380

County Seat: Hartington

County Clerk Address: P.O. Box 47, 101 S. Broadway Ave., Hartington, NE 68739, phone (402) 254-7411

Towns and Population (2021): Belden, 113; Coleridge, 537; Fordyce, 134; Hartington, 1,517; Laurel, 972; Magnet, 43; Obert, 22; Randolph, 879; St. Helena, 89; Wynot, 216

Public School Districts (2018): Hartington-Newcastle Public Schools; Laurel-Concord-Coleridge School; Randolph Public Schools; Wynot Public Schools

Private Schools (2018): Cedar Catholic High School; East Catholic Elementary School; Holy Trinity Elementary School; West Catholic Elementary School

Website: www.co.cedar.ne.us

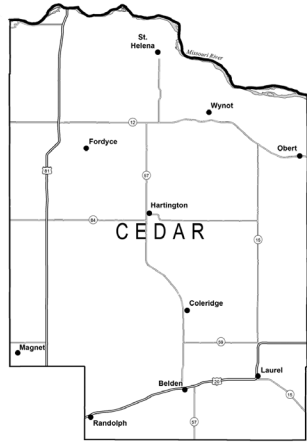

Chase County

Land Area: 895 square miles

Population (2021): 3,893

County Seat: Imperial

County Clerk Address: P.O. Box 1299, Imperial, NE 69033, phone (308) 882-7500

Towns and Population (2021): Imperial, 2,068; Lamar, 28; Wauneta, 549

Public School Districts (2018): Chase County Schools; Wauneta-Palisade Public Schools

Website: www.co.chase.ne.us

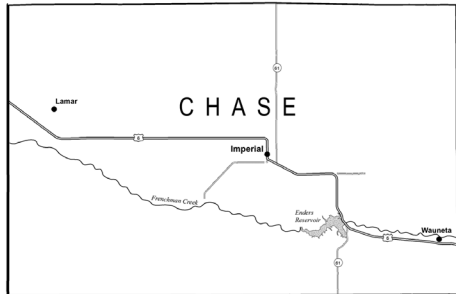

Nebraska Counties, Towns and Schools (Cont'd.)

Cherry County

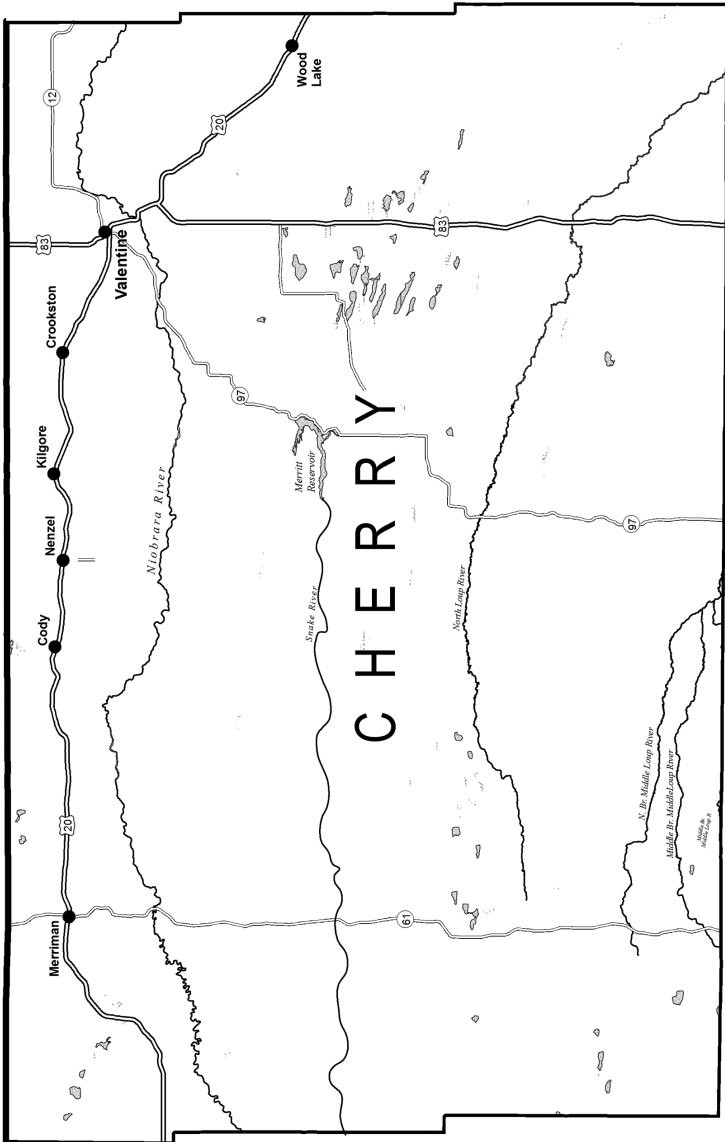

Nebraska Counties, Towns and Schools (Cont'd.)

Cherry County (Cont'd.)

Land Area: 5,961 square miles

Population (2021): 5,455

County Seat: Valentine

County Clerk Address: P.O. Box 120, 365 N. Main St., Valentine, NE 69201, phone (402) 376-2771

Towns and Population (2021): Cody, 168; Crookston, 71; Kilgore, 63; Merriman, 87; Nenzel, 17;

Valentine, 2,633; Wood Lake, 46

Public School Districts (2018): Cody-Kilgore Public Schools; Valentine Community Schools

Private School (2018): Zion Lutheran Elementary School

Website: www.co.cherry.ne.us

Cheyenne County

Land Area: 1,196 square miles

Population (2021): 9,468

County Seat: Sidney

County Clerk Address: P.O. Box 217, 1000 10th Ave., Sidney, NE 69162, phone (308) 254-2141

Towns and Population (2021):

Dalton, 284; Gurley, 187; Lodgepole, 312; Potter, 342; Sidney, 6,410

Public School Districts (2018):

Leyton Public Schools; Potter-Dix Public Schools; Sidney Public Schools

Website: www.cheyennecounty.net

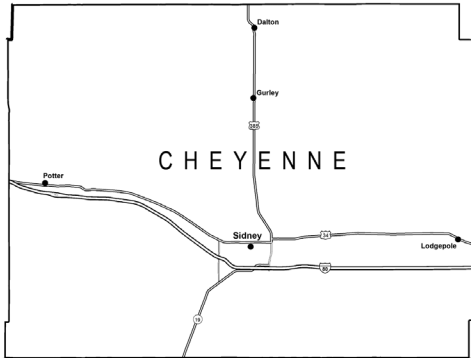

Clay County

Land Area: 573 square miles

Population (2021): 6,104

County Seat: Clay Center

County Clerk Address: 111 W. Fairfield St., Clay Center, NE 68933, phone (402) 762-3463

Towns and Population (2021): Clay Center, 735; De-

weese, 42; Edgar, 428; Fairfield, 330; Glenvil, 260; Harvard, 951; Ong, 49; Saronville, 35; Sutton, 1,447; Trumbull, 194

Public School Districts (2018): Harvard Public

Schools; Sutton Public Schools

Private School (2018): Sutton Christian School

Website: www.claycounty.ne.gov

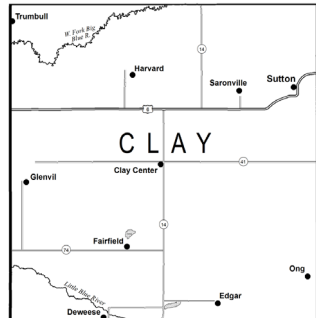

Nebraska Counties, Towns and Schools (Cont'd.)

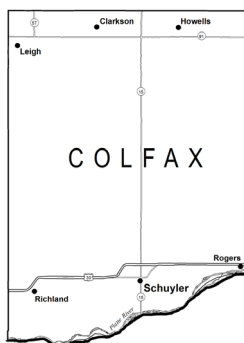

Colfax County

Land Area: 413 square miles

Population (2021): 10,582

County Seat: Schuyler

County Clerk Address: 411 E. 11th St., Schuyler, NE 68661,
phone (402) 352-8504

Towns and Population (2021): Clarkson, 641; Howells, 561;
Leigh, 435; Richland, 70; Rogers, 82; Schuyler, 6,547

Public School Districts (2018): Clarkson Public Schools;
Howells-Dodge Consolidated Schools; Leigh Community Schools;
Schuyler Community Schools

Private Schools (2018): Howells Community Catholic School;
St. John Neumann Elementary School

Website: www.colfaxne.com

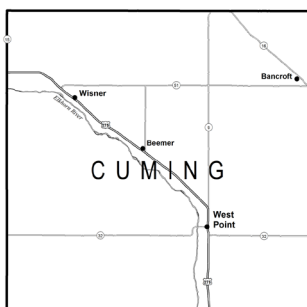

Cuming County

Land Area: 572 square miles

Population (2021): 9,013

County Seat: West Point

County Clerk Address: 200 S. Lincoln St.,
Room 100, West Point, NE 68788, phone (402)
372-6002

Towns and Population (2021): Bancroft,
496; Beemer, 611; West Point, 3,500; Wisner, 1,239

Public School Districts (2018): Bancroft-
Rosalie Community Schools; West Point Public
Schools; Wisner-Pilger Public Schools

Private Schools (2018): Guardian Angels
Central Catholic Schools; St. Paul Lutheran El-
ementary School

Website: www.cumingco.com

Nebraska Counties, Towns and Schools (Cont'd.)

Custer County

Land Area: 2,576 square miles

Population (2021): 10,545

County Seat: Broken Bow

County Clerk Address: 431 S. 10th St., Broken Bow, NE 68822, phone (308) 872-5701

Towns and Population (2021): Anselmo, 108; Ansley, 459; Arnold, 592; Berwyn, 75; Broken Bow, 3,506; Callaway, 563; Comstock, 68; Mason City, 151; Merna, 343; Oconto, 138; Sargent, 500

Public School Districts (2018): Anselmo-Merna Public Schools; Ansley Public Schools; Arnold Public Schools; Broken Bow Public Schools; Callaway Public Schools; Sargent Public Schools

Website: www.co.custer.ne.us

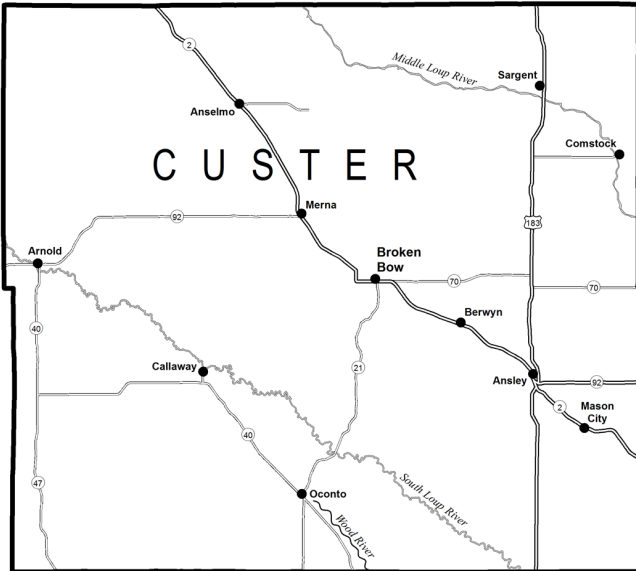

Nebraska Counties, Towns and Schools (Cont'd.)

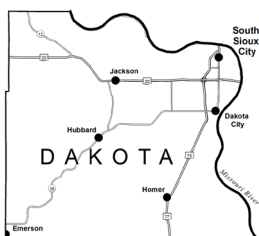

Dakota County

Land Area: 264 square miles

Population (2021): 21,582

County Seat: Dakota City

County Clerk Address: P.O. Box 39, 1601 Broadway St., Dakota City, NE 68731, phone (402) 987-2130

Towns and Population (2021): Dakota City, 2,081; Emerson,¹⁰ 840; Homer, 532; Hubbard, 153; Jackson, 207; South Sioux City, 14,043

Public School Districts (2018): Homer Community Schools; South Sioux City Community Schools

Private School (2018): St. Michael Elementary School

Website: www.dakotacountyne.org

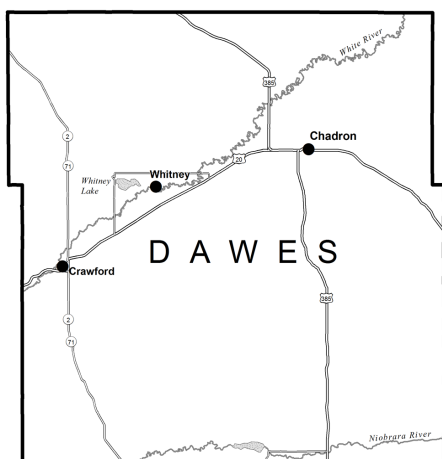

Dawes County

Land Area: 1,396 square miles

Population (2021): 8,199

County Seat: Chadron

County Clerk Address: 451 Main St., Chadron, NE 69337, phone (308) 432-0100

Towns and Population (2021): Chadron, 5,206; Crawford, 840; Whitney, 62

Public School Districts (2018): Chadron Public Schools; Crawford Public Schools

State-Supported School (2018): Pine Ridge Job Corps

Private Schools (2018): College Heights Academy; Great Foundations Christian School; Prairie View Seventh-day Adventist School; Trunk Butte Christian School

Website: www.dawes-county.com

¹⁰The village of Emerson is in Dakota, Dixon and Thurston counties.

Nebraska Counties, Towns and Schools (Cont'd.)

Dawson County

Land Area: 1,013 square miles

Population (2021): 24,111

County Seat: Lexington

County Clerk Address:

700 N. Washington, Room A,
Lexington, NE 68850, phone
(308) 324-2127

Towns and Population

(2021): Cozad, 3,988; Eddyville, 88; Farnam, 182; Gothenburg, 3,478; Lexington, 10,348; Overton, 607; Sumner, 252

Public School Districts

(2018): Cozad Community Schools; Gothenburg Public Schools; Lexington Public Schools; Overton Public Schools; Sumner-Eddyville-Miller Schools

Website: www.dawsoncne.com

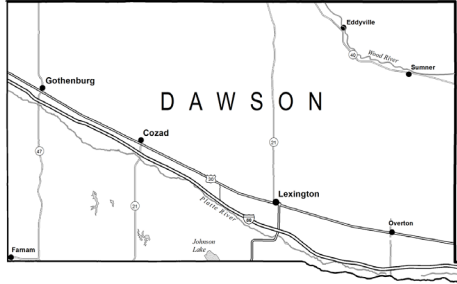

Deuel County

Land Area: 440 square miles

Population (2021): 1,838

County Seat: Chappell

County Clerk Address: P.O. Box 327, Chappell, NE 69129, phone (308) 874-3308

Towns and Population (2021): Big Springs,

394; Chappell, 844

Public School Districts (2018): Creek Valley

Schools; South Platte Public Schools

Website: www.co.deuel.ne.us

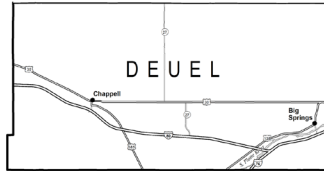

Nebraska Counties, Towns and Schools (Cont'd.)



Dixon County

Land Area: 476 square miles

Population (2021): 5,606

County Seat: Ponca

County Clerk Address: P.O. Box 546, 302 W. Third St., Ponca, NE 68770, phone (402) 755-5602

Towns and Population (2021): Allen, 355; Concord, 126; Dixon, 77; Emerson,¹¹ 840; Martinsburg, 78; Maskell, 58; Newcastle, 280; Ponca, 907; Wakefield,¹² 1,522; Waterbury, 72

Public School Districts (2018): Allen Consolidated Schools; Emerson-Hubbard Public Schools; Ponca Public Schools

Website: www.co.dixon.ne.us

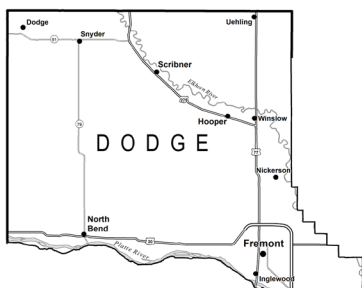

Dodge County

Land Area: 534 square miles

Population (2021): 37,167

County Seat: Fremont

County Clerk Address: 435 N. Park, Room 102, Fremont, NE 68025, phone (402) 727-2767

Towns and Population (2021): Dodge, 611; Fremont, 27,141; Hooper, 857; Inglewood, 380; Nickerson, 312; North Bend, 1,279; Scribner, 843; Snyder, 254; Uehling, 241; Winslow, 19

Public School Districts (2018): Fremont Public Schools; Logan View Public Schools; North Bend Central Public Schools; Scribner-Snyder Community Schools

community Schools

Private Schools (2018): Archbishop Bergan Elementary; Archbishop Bergan School; St. Wenceslaus Elementary School; Trinity Lutheran Elementary Schools

Website: www.dodgecounty.nebraska.gov

¹¹The village of Emerson is in Dixon, Dakota and Thurston counties.

¹²The village of Wakefield is in both Dixon and Wayne counties.

Nebraska Counties, Towns and Schools (Cont'd.)

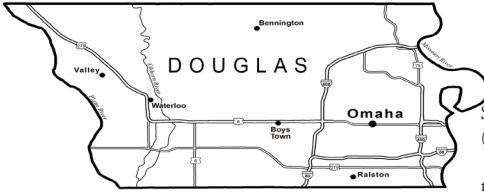

Douglas County

Land Area: 331 square miles

Population (2021): 584,526

County Seat: Omaha

County Clerk Address: 1819 Farnham St., Room H08, Omaha, NE 68183, phone (402) 444-6767

Towns and Population (2021): Bennington, 2,026; Boys Town, 410; Omaha, 491,715; Ralston, 6,494; Valley, 3,037; Waterloo, 935

Public School Districts (2018): Bennington Public Schools; Douglas County West Community Schools; Elkhorn Public Schools; Millard Public Schools; Omaha Public Schools; Ralston Public Schools; Westside Community Schools

State-Supported School (2018): Nebraska Correctional Youth Facility

Interim Program Schools (2018): Alegent/Immanuel RTC; Douglas County Youth Center; NOVA Alternative School; Omaha Home for Boys School; Uta Halee Academy Program; Youth Links-Heartland Family

Private Schools (2018): All Saints Catholic School; Alleluia! Kindergarten and Preschools; Boys Town Schools; Brownell Talbot Schools; Children's Room; Christ The King Catholic School; Creighton Preparatory School; Concordia Lutheran Schools of Omaha; Duchesne Academy; Friedel Jewish Academy; Gethsemane Lutheran Elementary; Good Shepherd Elementary School; Holy Cross Catholic School; Holy Name Elementary School; Jesuit Academy; La Bella Vita Montessori School; Legacy Primary School; Lifegate Christian School; Madonna School; Marian High School; Mary Our Queen Elementary School; Mercy High School; Montessori Educational Centers; Montessori Learning Center of Dundee; Montessori Parent's Co-op; Mt. Michael Benedictine High School; Nelson Mandela Elementary; Omaha Christian Academy; Omaha Memorial School of Seventh-day Adventists; Omaha Street School; Our Lady of Lourdes Elementary School; Phoenix Academy Day School; Roncalli Catholic High School; Sacred Heart Elementary School; Skutt Catholic High School; St. Bernard Elementary School; St. Cecilia Cathedral School; St. Gerald Elementary School; St. James-Seton Elementary School; St. Joan of Arc Elementary School; St. Margaret Mary Elementary School; St. Patrick's Catholic School; St. Paul Lutheran Elementary School; St. Philip Neri Elementary School; St. Pius X/St. Leo Elementary School; St. Robert Bellarmine Elementary School; St. Stephen the Martyr School; St. Thomas More Elementary School; St. Vincent de Paul Elementary School; St. Wenceslaus School; Sts. Peter and Paul Elementary School; Uta Halee Academy Program

Website: www.douglascounty-ne.gov

Nebraska Counties, Towns and Schools (Cont'd.)

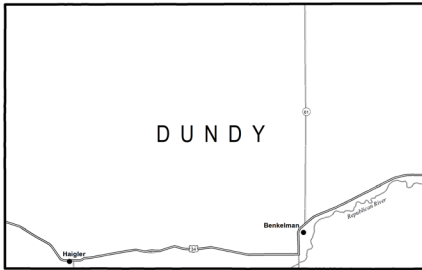

Dundy County

Land Area: 920 square miles
Population (2021): 1,654
County Seat: Benkelman
County Clerk Address: P.O.

Box 506, 112 Seventh Ave. West, Benkelman, NE 69021, phone (308) 423-2058

Towns and Population (2021): Benkelman, 821; Haigler, 145

Public School Districts (2018): Dundy County - Stratton Public Schools

Website: www.co.dundy.ne.us

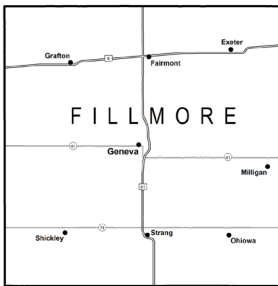

Fillmore County

Land Area: 577 square miles

Population (2021): 5,551

County Seat: Geneva

County Clerk Address: P.O. Box 307, 900 G St., Geneva, NE 68361, phone (402) 759-4931

Towns and Population (2021): Exeter, 523; Fairmont, 592; Geneva, 2,136; Grafton, 106; Milligan, 244; Ohiowa, 120; Shickley, 347; Strang, 30

Public School Districts (2018): Exeter-Milligan Public Schools; Fillmore Central Public Schools; Shickley Public Schools

State-Supported School (2018): Geneva North School

Private School (2018): Grace Lutheran Elementary School

Website: www.fillmorecounty.org



Franklin County

Land Area: 576 square miles

Population (2021): 2,889

County Seat: Franklin

County Clerk Address: P.O. Box 146, Franklin, NE 68939, phone (308) 425-6202

Towns and Population (2021): Bloomington, 110; Campbell, 272; Franklin, 941; Hildreth, 377; Naponee, 83; Riverton, 57; Upland, 125

Public School Districts (2018): Franklin Public Schools

Website: www.co.franklin.ne.us

Nebraska Counties, Towns and Schools (Cont'd.)

Frontier County

Land Area: 975 square miles

Population (2021): 2,519

County Seat: Stockville

County Clerk Address:

P.O. Box 40, Stockville, NE 69042, phone (308) 367-8641

Towns and Population (2021): Curtis, 806; Eustis, 389; Maywood, 262; Moorefield, 27; Stockville, 25

Public School Districts (2018): Eustis-Farnam Public Schools; Maywood Public Schools; Medicine Valley Public Schools

Website: www.co.frontier.ne.us

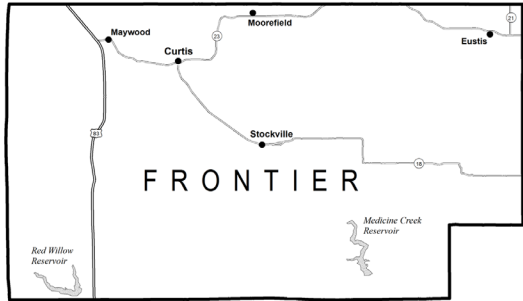

Furnas County

Land Area: 718 square miles

Population (2021): 4,636

County Seat: Beaver City

County Clerk Address: P.O. Box 387, 912 R St., Beaver City, NE 68926, phone (308) 268-4145

Towns and Population (2021): Arapahoe, 1,002; Beaver City, 537; Cambridge, 1,071; Edison, 111; Hendley, 20; Holbrook, 201; Oxford,¹³ 718; Wilsonville, 75

Public School Districts (2018): Arapahoe Public Schools; Cambridge Public Schools; Southern Valley Schools

Website: www.furnascounty.ne.gov

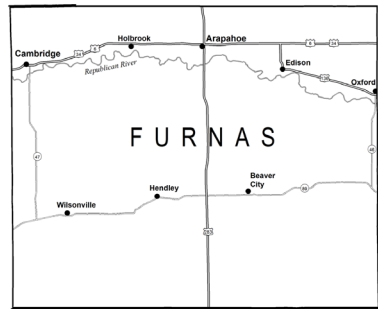

Gage County

Land Area: 855 square miles

Population (2021): 21,704

County Seat: Beatrice

County Clerk Address: P.O. Box 429, 612 Grant St., Beatrice, NE 68310, phone (402) 223-1300

Towns and Population (2021): Adams, 604; Barneston, 90; Beatrice, 12,261; Blue Springs, 282; Clatonia, 263; Cortland, 504; Filley, 124; Liberty, 37; Odell, 260; Pickrell, 186; Virginia, 74; Wymore, 1,377

Public School Districts (2018): Beatrice Public Schools; Diller-Odell Public Schools; Freeman Public Schools; Southern School District 1

Private Schools (2018): St. Joseph Elementary School; St. Paul's Lutheran Elementary School

Website: www.gagecountynebraska.us

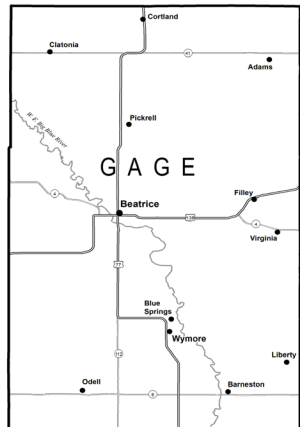

¹³The village of Oxford is in both Furnas and Harlan counties.

Nebraska Counties. Towns and Schools (Cont'd.)

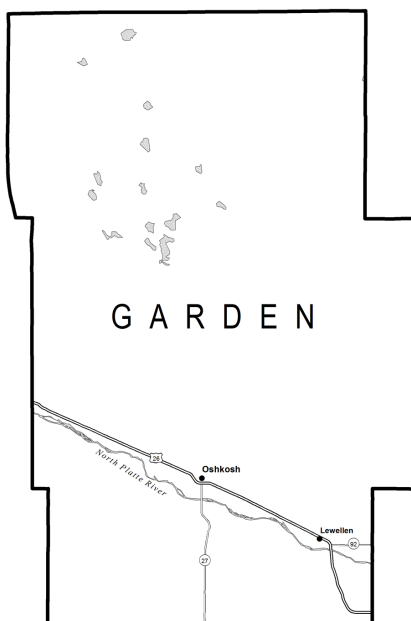

Garden County

Land Area: 1,704 square miles

Population (2021): 1,874

County Seat: Oshkosh

County Clerk Address: P.O. Box 350,
611 Main St., Oshkosh, NE 69154, phone
(308) 772-3924

Towns and Population (2021):
Lewellen, 175; Oshkosh, 809

Public School Districts (2018): Gar-
den County Schools

Website: www.gardencountyne.org



Garfield County

Land Area: 570 square miles

Population (2021): 1,813

County Seat: Burwell

County Clerk Address: P.O. Box 218, 250
S. Eighth Ave., Burwell, NE 68823, phone (308)
346-4161

Town and Population (2021): Burwell, 1,087
Public School Districts (2018): Burwell Public
Schools

Website: www.garfieldcountyne.gov

Nebraska Counties, Towns and Schools (Cont'd.)

Gosper County

Land Area: 458 square miles

Population (2021): 1,893

County Seat: Elwood

County Clerk Address: P.O. Box 136, Elwood, NE 68937, phone (308) 785-2611

Towns and Population (2021): Elwood, 658; Smithfield, 60

Public School Districts (2018): Elwood Public Schools

Website: www.co.gosper.ne.us

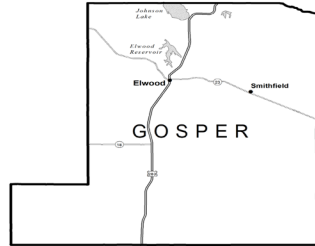

Grant County

Land Area: 776 square miles

Population (2021): 611

County Seat: Hyannis

County Clerk Address: P.O. Box 139, Hyannis, NE 69350, phone (308) 458-2488

Towns and Population (2021): Hyannis, 165

Public School Districts(2018): Hyannis Area Schools

Website: www.grantcountynebraska.us

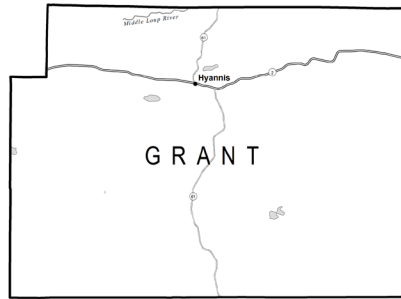

Greeley County

Land Area: 570 square miles

Population (2021): 2,188

County Seat: Greeley

County Clerk Address: P.O. Box 287, Greeley, NE 68842, phone (308) 428-3625

Towns and Population (2021): Greeley Center, 402; Scotia, 301; Spalding, 408; Wolbach, 224

Public School Districts(2018): Central Valley Public Schools

Private School (2018): Spalding Academy

Website: www.greeleycounty.ne.gov

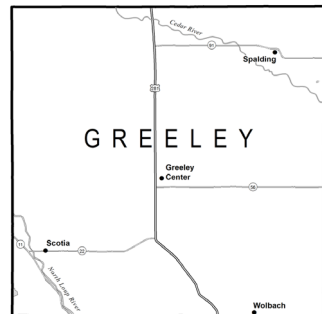

Nebraska Counties, Towns and Schools (Cont'd.)



Hall County

Land Area: 546 square miles

Population (2021): 62,895

County Seat: Grand Island

County Clerk Address: 121 S. Pine St., Ste. 8, Grand Island, NE 68801, phone (308) 385-5080

Towns and Population (2021): Alda, 647; Cairo, 822; Doniphan, 809; Grand Island, 53,140; Wood River, 1,172

Public School Districts (2018): Doniphan-Trumbull Public Schools; Grand Island Public Schools; Northwest Public Schools; Wood River Rural Schools

Private Schools (2018): Central Catholic Schools; Grand Island Christian School; Heartland Lutheran High School; New Hope Christian Elementary School; Platte Valley Seventh-day Adventist Elementary School; Trinity Lutheran Elementary School

Website: www.hallcountyne.gov



Hamilton County

Land Area: 544 square miles

Population (2021): 9,429

County Seat: Aurora

County Clerk Address: 1111 13th St., Ste. 1, Aurora, NE 68818, phone (402) 694-3443

Towns and Population (2021): Aurora, 4,678; Giltner, 406; Hampton, 432; Hordville, 131; Marquette, 236; Phillips, 320; Stockham, 32

Public School Districts (2018): Aurora Public Schools; Giltner Public Schools; Hampton Public Schools

Private Schools (2018): Hampton Lutheran Elementary School; Immanuel Lutheran Elementary School

Website: www.co.hamilton.ne.us

Nebraska Counties, Towns and Schools (Cont'd.)

Harlan County

Land Area: 553 square miles

Population (2021): 3,073

County Seat: Alma

County Clerk Address: P.O. Box 698, 706 W. Second St., Alma, NE 68920, phone (308) 928-2173

Towns and Population (2021): Alma, 1,043; Huntley, 33; Orleans, 341; Oxford,¹⁴ 718; Ragan, 22; Republican City, 134; Stamford, 158

Public School District (2018): Alma Public Schools

Website: www.harlandcounty.ne.gov



Hayes County

Land Area: 713 square miles

Population (2021): 856

County Seat: Hayes Center

County Clerk Address: P.O. Box 370, 505 Troth St., Hayes Center, NE 69032, phone (308) 286-3413

Towns and Population (2021): Hamlet, 27; Hayes Center, 224; Palisade,¹⁵ 294

Public School Districts (2018): Hayes Center Public Schools

Website: www.hayescounty.ne.gov

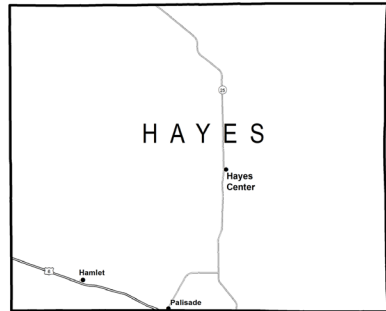

Hitchcock County

Land Area: 710 square miles

Population (2021): 2,616

County Seat: Trenton

County Clerk Address: P.O. Box 248, Trenton, NE 69044, phone (308) 334-5646

Towns and Population (2021): Culbertson, 534; Palisade,¹⁵ 294; Stratton, 310; Trenton, 516

Public School Districts (2018): Hitchcock County Unified School System

Website: www.hitchcockcounty.ne.gov

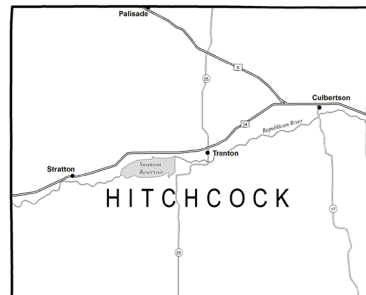

¹⁴The village of Oxford is in both Furnas and Harlan counties.

¹⁵The village of Palisade is in both Hayes and Hitchcock counties.

Nebraska Counties, Towns and Schools (Cont'd.)

Holt County

Land Area: 2,413 square miles

Population (2021): 10,127

County Seat: O'Neill

County Clerk Address: P.O. Box 329, 204 N. Fourth St., O'Neill, NE 68763, phone (402) 336-1762

Towns and Population (2021): Atkinson, 1,306; Chambers, 288; Emmet, 46; Ewing, 373; Inman, 95; O'Neill, 3,581; Page, 166; Stuart, 486

Public School Districts (2018): Chambers Public Schools; Ewing Public Schools; O'Neill Public Schools; Stuart Public Schools; West Holt Public Schools

Private Schools (2018): St. Joseph's Elementary School; St. Mary's Schools

Website: www.co.holt.ne.us

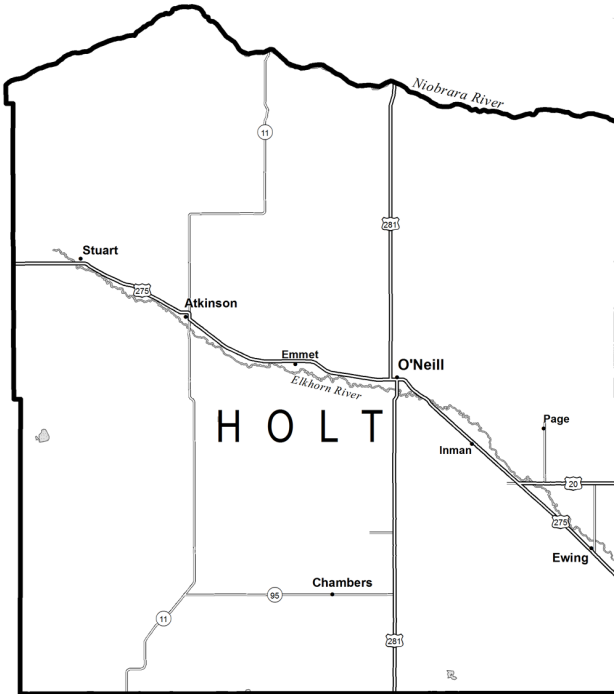

Nebraska Counties, Towns and Schools (Cont'd.)

Hooker County

Land Area: 721 square miles

Population (2021): 711

County Seat: Mullen

County Clerk Address: P.O. Box 184, 303 NW
First St., Mullen, NE 69152, phone (308) 546-2244

Town and Population (2021): Mullen, 500

Public School District (2018): Mullen Public
Schools

Website: www.co.hooker.ne.us

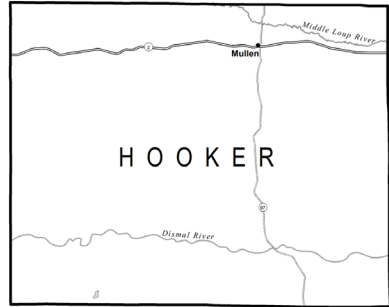

Howard County

Land Area: 570 square miles

Population (2021): 6,475

County Seat: St. Paul

County Clerk Address: P.O. Box 25, St. Paul, NE
68873, phone (308) 754-4343

Towns and Population (2021): Cotesfield, 29; Cushing, 37; Dannebrog, 273; Elba, 192; Farwell, 138; Howard City (Boelus), 181; St. Paul, 2,416

Public School Districts (2018): Centura Public
Schools; Elba Public Schools; St. Paul Public Schools

Website: www.howardcounty.ne.gov

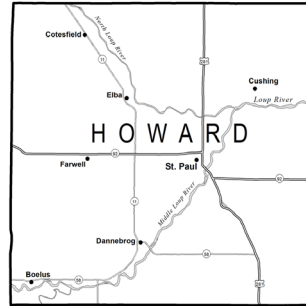

Jefferson County

Land Area: 573 square miles

Population (2021): 7,240

County Seat: Fairbury

County Clerk Address: 411 Fourth St., Fairbury, NE
68352, phone (402) 729-6818

Towns and Population (2021): Daykin, 153; Diller, 247; Endicott, 113; Fairbury, 3,970; Harbine, 56; Jansen, 101; Plymouth, 364; Reynolds, 57; Steele City, 44

Public School Districts (2018): Fairbury Public
Schools; Meridian Public Schools; Tri County Public Schools

Private Schools (2018): St. Paul's Lutheran Elementary
School

Website: www.co.jefferson.ne.us



Nebraska Counties, Towns and Schools (Cont'd.)

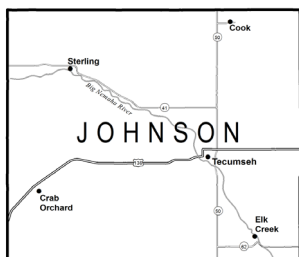

Johnson County

Land Area: 376 square miles

Population (2021): 5,290

County Seat: Tecumseh

County Clerk Address: P.O. Box 416, 351 Broadway St., Tecumseh, NE 68450, phone (402) 335-6300

Towns and Population (2021): Cook, 319; Crab Orchard, 46; Elk Creek, 69; Sterling, 480; Tecumseh, 1,694

Public School Districts (2018): Johnson County Central Public Schools; Sterling Public Schools

Private School (2018): St. Andrew Elementary School

Website: www.johnsoncounty.ne.gov

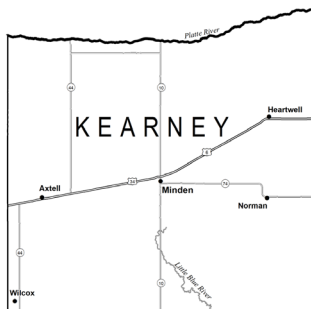

Kearney County

Land Area: 516 square miles

Population (2021): 6,688

County Seat: Minden

County Clerk Address: P.O. Box 339, 424 N. Colorado Ave., Minden, NE 68959, phone (308) 832-2723

Towns and Population (2021): Axtell, 732; Heartwell, 81; Minden, 3,118; Norman, 32; Wilcox, 330

Public School Districts (2018): Axtell Community Schools; Minden Public Schools; Wilcox-Hildreth Public Schools

Website: www.kearneycounty.ne.gov



Keith County

Land Area: 1,061 square miles

Population (2021): 8,335

County Seat: Ogallala

County Clerk Address: 511 N. Spruce St., Ste. 102, Ogallala, NE 69153, phone (308) 284-4726

Towns and Population (2021): Brule, 331; Ogallala, 4,878; Paxton, 516

Public School Districts (2018): Ogallala Public Schools; Paxton Consolidated Schools

Private Schools (2018): St. Luke Elementary School; St. Paul's Lutheran Elementary School

Website: www.keithcountyne.gov

Nebraska Counties, Towns and Schools (Cont'd.)

Keya Paha County

Land Area: 773 square miles

Population (2021): 769

County Seat: Springview

County Clerk Address: P.O. Box 349, Springview, NE 68778, phone (402) 497-3791

Towns and Population (2021): Burton, 11; Springview, 238

Public School Districts (2018): Keya Paha County Schools

Website: www.co.keya-paha.ne.us

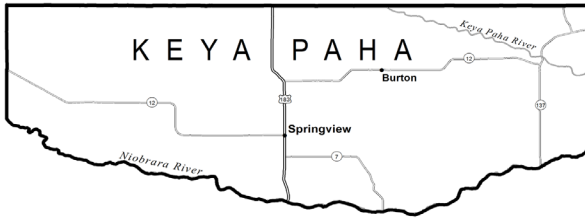

Kimball County

Land Area: 952 square miles

Population (2021): 3,434

County Seat: Kimball

County Clerk Address: 114 E. Third St., Ste. 6, Kimball, NE 69145, phone (308) 235-2241

Towns and Population (2021): Bushnell, 115; Dix, 187; Kimball, 2,290

Public School District (2018): Kimball Public Schools

Website: www.co.kimball.ne.us

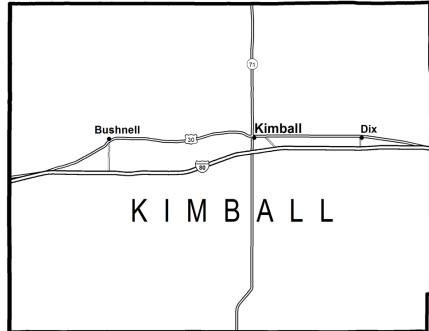

Nebraska Counties, Towns and Schools (Cont'd.)

Knox County

Land Area: 1,108 square miles

Population (2021): 8,391

County Seat: Center

County Clerk Address: P.O. Box 166, 206 Main St., Center, NE 68724, phone (402) 288-5604

Towns and Population (2021): Bazile Mills, 26; Bloomfield, 986; Center, 79; Creighton, 1,147; Crofton, 756; Niobrara, 365; Santee, 424; Verdell, 38; Verdigre, 554; Wausa, 592; Winnetoon, 54

Public School Districts (2018): Bloomfield Community Schools; Creighton Community Public Schools; Crofton Community Schools; Niobrara Public Schools; Santee Community Schools; Wausa Public Schools

Private Schools (2018): St. Ludger Elementary School; St. Rose of Lima Elementary School

Website: www.co.knox.ne.us

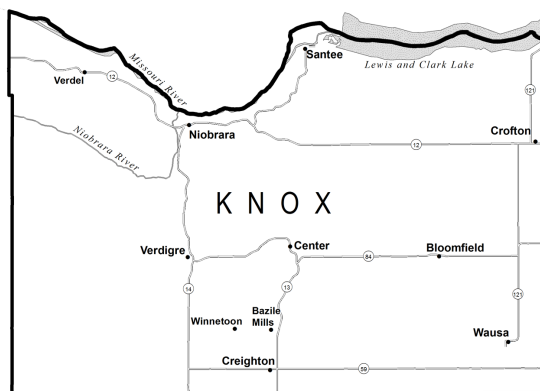

Nebraska Counties, Towns and Schools (Cont'd.)

Lancaster County

Land Area: 839 square miles

Population (2021): 322,608

County Seat: Lincoln

County Clerk Address: 555 S. 10th St., Room 108,
Lincoln, NE 68508, phone (402) 441-8721

Towns and Population (2021): Bennet, 1,082; Davey, 135; Denton, 189; Firth, 649; Hallam, 268; Hickman, 2,607; Lincoln, 291,089; Malcolm, 457; Panama, 235; Raymond, 159; Roca, 201; Sprague, 136; Waverly, 4,279

Public School Districts (2018): Lincoln Public Schools; Malcolm Public Schools; Norris School District 160; Raymond Central Public Schools; Waverly School District 145

State-Supported School (2018): University of Nebraska-Lincoln Independent Study High School

Interim Program Schools (2018): Child Guidance Center TGH School; Morton School; Pathfinder Education Program-Lancaster County

Private Schools (2018): Berniklau Education Solutions Team; Blessed Sacrament Catholic Elementary School; Cathedral of the Risen Christ Elementary School; Child View Montessori; Children's Circle Montessori; Christ Elementary School; College View Academy; Faith Lutheran School; Good Shepherd Lutheran School; Lincoln Christian Schools; Lincoln Lutheran Middle School-Senior High School; Messiah Lutheran Elementary School; Morton School; North American Martyrs School; Parkview Christian Schools; Pius X High School; Prairie Hill Learning Center; Sacred Heart Elementary School; St. John's Elementary School; St. Joseph's Catholic School; St. Mark Elementary School; St. Mary's Elementary School; St. Michael Catholic School; St. Patrick Catholic School; St. Peter's Catholic School; St. Teresa Elementary School; George Stone Elementary Seventh-day Adventist School; Trinity Kindergarten Program; Trinity Lutheran Elementary School; Villa Marie School

Website: www.lancaster.ne.gov



Nebraska Counties, Towns and Schools (Cont'd.)

Lincoln County

Land Area: 2,564 square miles

Population (2021): 34,676

County Seat: North Platte

County Clerk Address: 301 N. Jeffers St., Room 101, North Platte, NE 69101, (308) 534-4350

Towns and Population (2021): Brady, 383; Hershey, 649; Maxwell, 257; North Platte, 23,390; Sutherland, 1,313; Wallace, 318; Wellfleet, 72

Public School Districts (2018): Brady Public Schools; Hershey Public Schools; Maxwell Public Schools; North Platte Public Schools; Sutherland Public Schools; Wallace Public School District 65 R

Private Schools (2018): North Platte Catholic Schools; Our Redeemer Lutheran Elementary School

Website: www.co.lincoln.ne.us

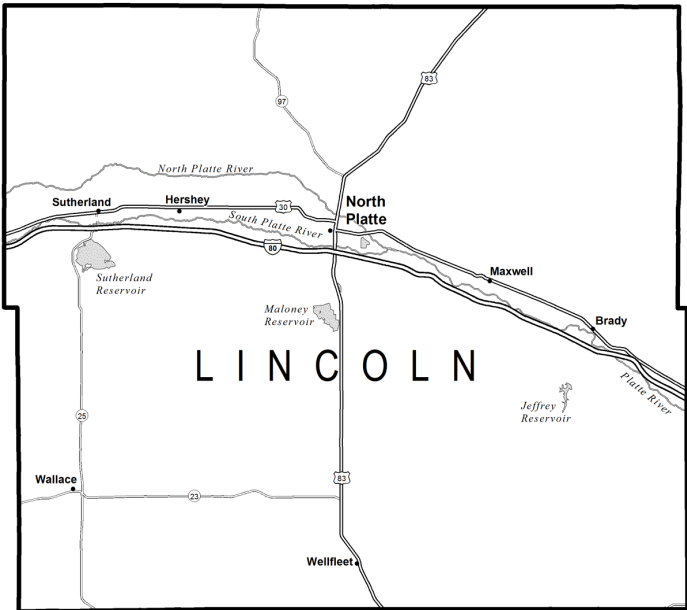

Nebraska Counties, Towns and Schools (Cont'd.)

Logan County

Land Area: 571 square miles

Population (2021): 716

County Seat: Stapleton

County Clerk Address: P.O. Box 8, Stapleton, NE 69163, phone (308) 636-2311

Towns and Population (2021): Gandy, 34; Stapleton, 267

Public School District (2018): Stapleton Public Schools

Website: www.logancounty.ne.gov



Loup County

Land Area: 570 square miles

Population (2021): 607

County Seat: Taylor

County Clerk Address: P.O. Box 187, 408 Fourth St., Taylor, NE 68879, phone (308) 942-3135

Town and Population (2021): Taylor, 141

Public School District (2018): Loup County Public Schools

Website: www.co.loup.ne.us

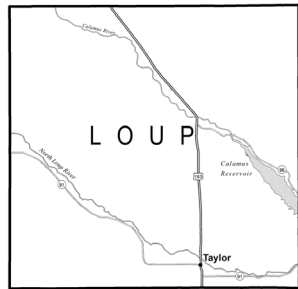

Madison County

Land Area: 573 square miles

Population (2021): 35,585

County Seat: Madison

County Clerk Address: P.O. Box 290, 1313 N. Main St., Madison, NE 68748, phone (402) 454-3311

Towns and Population (2021): Battle Creek, 1,194; Madison, 2,283; Meadow Grove, 287; Newman Grove,¹⁶ 667; Norfolk, 25,865; Tilden,¹⁷ 992

Public School Districts (2018): Battle Creek Public Schools; Elkhorn Valley Schools; Madison Public Schools; Newman Grove Public Schools; Norfolk Public Schools

Interim Program School (2018): Northeast Nebraska Juvenile Services

Private Schools (2018): Christ Lutheran Elementary School; Keystone Christian Academy; Lutheran High Northeast; Norfolk Catholic Schools; St. John Lutheran Elementary School; St. Leonard's Elementary School; St. Paul's Lutheran Elementary School; Trinity Lutheran Elementary School

Website: www.madisoncountyne.com



¹⁶The city of Newman Grove is in both Madison and Platte counties.

¹⁷The city of Tilden is in both Madison and Antelope counties.

Nebraska Counties, Towns and Schools (Cont'd.)

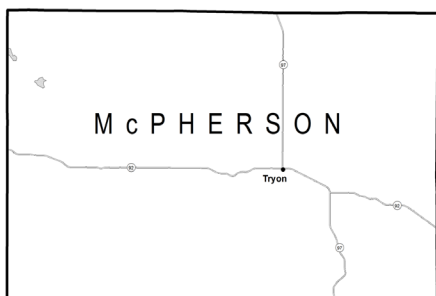

McPherson County

Land Area: 859 square miles

Population (2021): 399

County Seat: Tryon

County Clerk Address: P.O. Box 122, Tryon, NE 69167, phone (308) 587-2363

Town and Population (2021): Tryon, unincorporated

Public School Districts (2018): McPherson County Schools

Website: www.mcphersoncounty.ne.gov

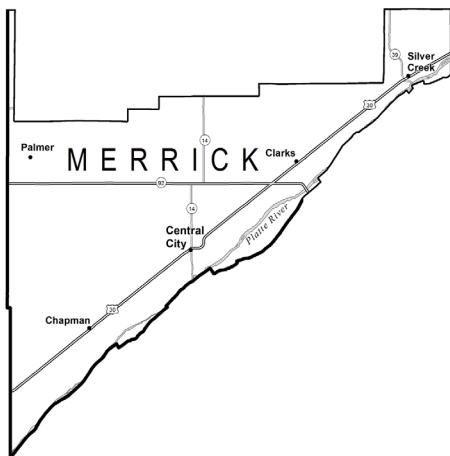

Merrick County

Land Area: 485 square miles

Population (2021): 7,668

County Seat: Central City

County Clerk Address: P.O. Box 27, 1510 18th St., Central City, NE 68826, phone (308) 946-2881

Towns and Population (2021): Central City, 3,039; Chapman, 260; Clarks, 344; Palmer, 439; Silver Creek, 320

Public School Districts (2018): Central City Public Schools; Palmer Public Schools

Private Schools (2018): Nebraska Christian Schools

Website: www.merrickcounty.ne.gov

Nebraska Counties, Towns and Schools (Cont'd.)

Morrill County

Land Area: 1,424 square miles

Population (2021): 4,555

County Seat: Bridgeport

County Clerk Address: P.O. Box 610, Bridgeport, NE 69336, phone (308) 262-0860

Towns and Population (2021): Bayard, 1,140; Bridgeport, 1,454; Broadwater, 95

Public School Districts (2018): Bayard Public Schools; Bridgeport Public Schools

Website: www.morrillcountyne.gov



Nance County

Land Area: 441 square miles

Population (2021): 3,380

County Seat: Fullerton

County Clerk Address: P.O. Box 338, 209 Esther St., Fullerton, NE 68638, phone (308) 536-2331

Towns and Population (2021): Belgrade, 103; Fullerton, 1,244; Genoa, 894

Public School Districts (2018): Fullerton Public Schools; Twin River Public Schools

Website: www.co.nance.ne.us

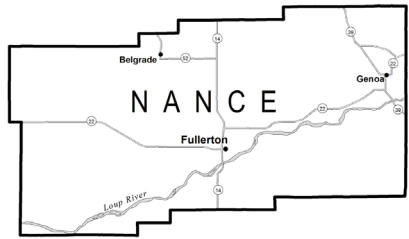

Nemaha County

Land Area: 409 square miles

Population (2021): 7,074

County Seat: Auburn

County Clerk Address: 1824 N St., Ste. 201, Auburn, NE 68305, phone (402) 274-4213

Towns and Population (2021): Auburn, 3,470; Brock, 123; Brownville, 139; Johnson, 309; Julian, 46; Nemaha, 114; Peru, 648

Public School Districts (2018): Auburn Public Schools; Johnson-Brock Public Schools

Website: www.nemahacountyne.gov

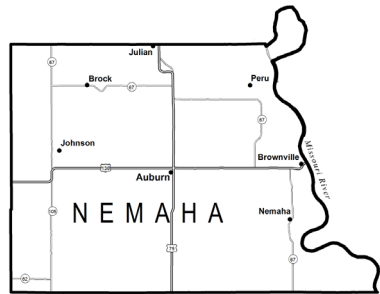

Nebraska Counties, Towns and Schools (Cont'd.)



Nuckolls County

Land Area: 575 square miles

Population (2021): 4,095

County Seat: Nelson

County Clerk Address: P.O. Box 366, 150 S. Main St., Nelson, NE 68961, phone (402) 225-4361

Towns and Population (2021): Hardy, 97; Lawrence, 272; Nelson, 456; Nora, 21; Oak, 54; Ruskin, 105; Superior, 1,825

Public School District (2018): South Central Nebraska Unified System 5; Superior Public Schools: Superior

Website: www.nuckollscounty.ne.gov

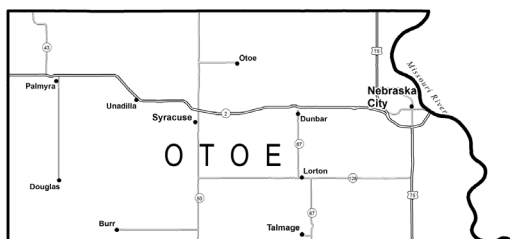

Otoe County

Land Area: 616 square miles

Population (2021): 15,912

County Seat: Nebraska City

County Clerk Address: P.O. Box 249, 1021 Central Ave., Room 102, Nebraska City, NE 68410, phone (402) 873-9505

Towns and Population (2021): Burr, 52; Douglas, 166; Dunbar, 165; Lorton, 35; Nebraska City, 7,222;

Otoe, 161; Palmyra, 534; Syracuse, 1,941; Talmage, 198; Unadilla, 307

Public School Districts (2018): Nebraska City Public Schools; Palmyra District O R 1; Syracuse-Dunbar-Avoca Schools

Private School (2018): Nebraska City Lourdes Central

Website: www.co.otoe.ne.us

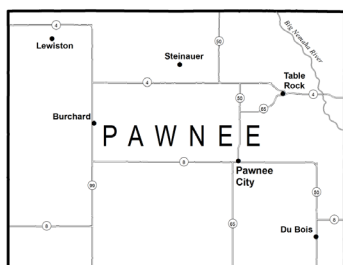

Pawnee County

Land Area: 432 square miles

Population (2021): 2,544

County Seat: Pawnee City

County Clerk Address: P.O. Box 431, 625 Sixth St., Pawnee City, NE 68420, phone (402) 852-2962

Towns and Population (2021): Burchard, 76; DuBois, 122; Lewiston, 55; Pawnee City, 865; Steinauer, 59; Table Rock, 233

Public School Districts (2018): Lewiston Consolidated Schools; Pawnee City Public Schools

Website: www.co.pawnee.ne.us

Nebraska Counties, Towns and Schools (Cont'd.)

Perkins County

Land Area: 883 square miles

Population (2021): 2,858

County Seat: Grant

County Clerk Address: P.O. Box 156, Grant, NE 69140, phone (308) 352-7560

Towns and Population (2021): Elsie, 102; Grant, 1,197; Madrid, 242; Venango, 157

Public School Districts (2018): Perkins County Schools

Website: www.co.perkins.ne.us

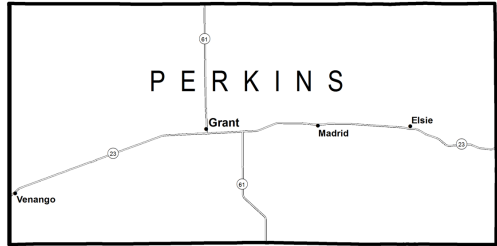

Phelps County

Land Area: 540 square miles

Population (2021): 8,968

County Seat: Holdrege

County Clerk Address: P.O. Box 404, 715 Fifth Ave., Holdrege, NE 68949, phone (308) 995-4469

Towns and Population (2021): Atlanta, 106; Bertrand, 709; Funk, 175; Holdrege, 5,515; Loomis, 391

Public School Districts (2018): Bertrand Public Schools; Holdrege Public Schools; Loomis Public Schools

Private School (2018): All Saints Catholic School

Website: www.phelpsgov.org

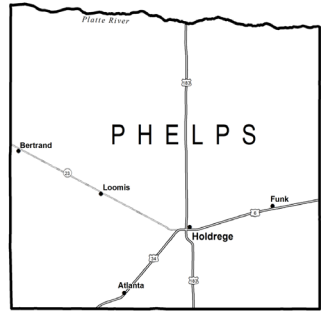

Pierce County

Land Area: 574 square miles

Population (2021): 7,317

County Seat: Pierce

County Clerk Address: 111 W. Court St., Room 1, Pierce, NE 68767, phone (402) 329-4225

Towns and Population (2021): Foster, 42; Hadar, 280; McLean, 33; Osmond, 794; Pierce, 1,845; Plainview, 1,282

Public School Districts (2018): Osmond Public Schools; Pierce Public Schools; Plainview Public Schools

Private Schools (2018): Immanuel Lutheran Elementary School; St. Mary Elementary School; Pierce Zion Lutheran Elementary School; Plainview Zion Lutheran Elementary School

Website: www.co.pierce.ne.us

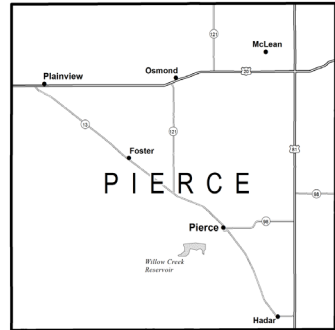

Nebraska Counties, Towns and Schools (Cont'd.)

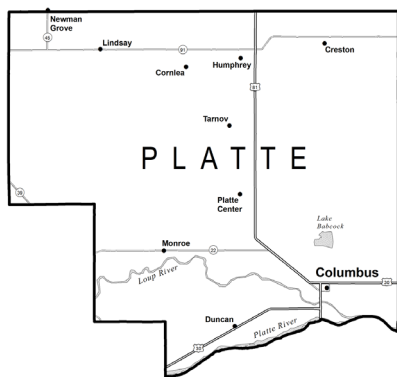

Platte County

Land Area: 678 square miles

Population (2021): 34,296

County Seat: Columbus

County Clerk Address: P.O. Box 513,
2610 14th St., Columbus, NE 68601, phone
(402) 563-4904

Towns and Population (2021): Columbus, 24,028; Cornlea, 33; Creston, 181; Duncan, 392; Humphrey, 905; Lindsay, 283; Monroe, 296; Newman Grove,¹⁸ 667; Platte Center, 333; Tarnov, 52

Public School Districts (2018): Columbus Public Schools; Humphrey Public Schools; Lakeview Community Schools

Private Schools (2018): Christ Lutheran Elementary School; Columbus Christian School;

Holy Family Schools; Immanuel Lutheran Elementary School; Scotus Central Catholic; St. Anthony Elementary School; St. Bonaventure Elementary School; St. Francis Schools; St. Isidore Elementary School; St. John Lutheran Elementary School

Website: www.plattecounty.net

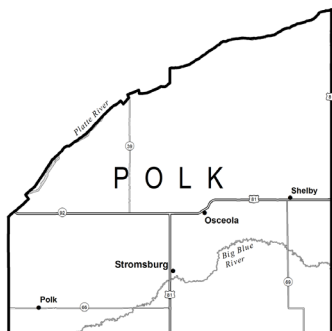

Polk County

Land Area: 439 square miles

Population (2021): 5,214

County Seat: Osceola

County Clerk Address: P.O. Box 276, 400 Hawkeye St., Osceola, NE 68651, phone (402) 747-5431

Towns and Population (2021): Osceola, 875; Polk, 346; Shelby, 710; Stromsburg, 1,143

Public School Districts (2018): Cross County Community Schools; High Plains Community Schools; Osceola Public Schools; Shelby-Rising City Public Schools

Private Schools (2018): Polk County Christian School

Website: polkcounty.nebraska.gov

¹⁸ The city of Newman Grove is in both Platte and Madison counties.

Nebraska Counties, Towns and Schools (Cont'd.)

Red Willow County

Land Area: 717 square miles

Population (2021): 10,702

County Seat: McCook

County Clerk Address: 502 Norris Ave., McCook, NE 69001, phone (308) 345-1552

Towns and Population (2021): Bartley, 270; Danbury, 80; Indianola, 524; Lebanon, 46; McCook, 7,446

Public School Districts (2018): McCook Public Schools; Southwest Public Schools

Private School (2018): St. Patrick's Elementary School

Website: www.co.red-willow.ne.us

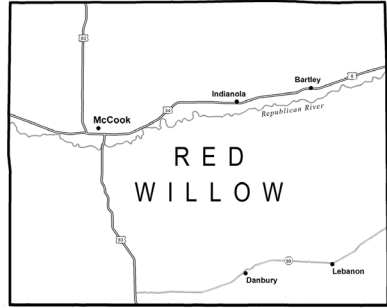

Richardson County

Land Area: 553 square miles

Population (2021): 7,871

County Seat: Falls City

County Clerk Address: 1700 Stone St., Room 203, Falls City, NE 68355, phone (402) 245-2911

Towns and Population (2021): Barada, 21; Dawson, 148; Falls City, 4,133; Humboldt, 800; Preston, 19; Rulo, 145; Salem, 83; Shubert, 163; Stella, 145; Verdon, 164

Public School Districts (2018): Falls City Public Schools; Humboldt-Table Rock-Steinauer Public Schools

Private Schools (2018): Sacred Heart Schools

Website: www.co.richardson.ne.us



Nebraska Counties, Towns and Schools (Cont'd.)

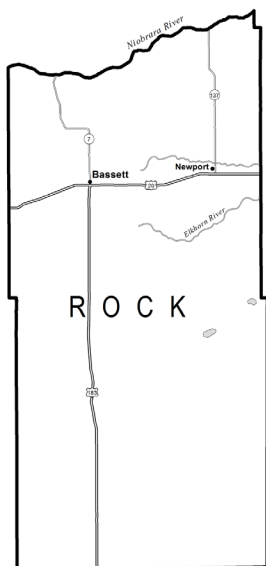

Rock County

Land Area: 1,009 square miles

Population (2021): 1,262

County Seat: Bassett

County Clerk Address: P.O. Box 367, 400 S. State St., Bassett, NE 68714, phone (402) 684-3933

Towns and Population (2021): Bassett, 538; Newport, 68

Public School Districts (2018): Rock County Public Schools

Website: www.rockcountynebraska.org



Saline County

Land Area: 575 square miles

Population (2021): 14,292

County Seat: Wilber

County Clerk Address: P.O. Box 865, Wilber, NE 68465, phone (402) 821-2374

Towns and Population (2021): Crete, 7,099; DeWitt, 530; Dorchester, 610; Friend, 954; Swanton, 82; Tobias, 114; Western, 227; Wilber, 1,937

Public School Districts (2018): Crete Public Schools; Dorchester Public Schools; Friend Public Schools; Wilber-Clatonia Public Schools

Private Schools (2018): St. James Elementary School

Website: www.co.saline.ne.us

Nebraska Counties, Towns and Schools (Cont'd.)

Sarpy County

Land Area: 241 square miles

Population (2021): 190,604

County Seat: Papillion

County Clerk Address: 1210 Golden Gate Drive, Ste. 1250, Papillion, NE 68046, phone (402) 593-2105

Towns and Population (2021): Bellevue, 64,212; Gretna, 9,323; La Vista, 16,746; Papillion, 24,159; Springfield, 1,501

Public School Districts (2018): Bellevue Public Schools; Gretna Public Schools; Papillion-La Vista Community Schools; Springfield Platteview Community Schools

Interim Program School (2018): Patrick J. Thomas Juvenile Justice Center

Private Schools (2018): Cornerstone Christian School; Daniel J. Gross Catholic High School; Primrose School of La Vista; Quest Forward Academy Omaha; St. Bernadette Elementary School; St. Columbkille Elementary School; St. Mary Elementary School; St. Matthew the Evangelist School

Website: www.sarpy.com

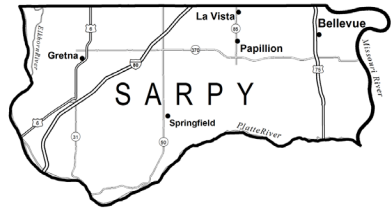

Saunders County

Land Area: 754 square miles

Population (2021): 22,278

County Seat: Wahoo

County Clerk Address: P.O. Box 61, 433 N. Chestnut St., Ste. 300, Wahoo, NE 68066, phone (402) 443-8101

Towns and Population (2021): Ashland, 3,086; Cedar Bluffs, 615; Ceresco, 919; Colon, 107; Ithaca, 160; Leshara, 108; Malmo, 94; Mead, 617; Memphis, 109; Morse Bluff, 117; Prague, 291; Valparaiso, 595; Wahoo, 4,818; Weston, 250; Yutan, 1,347

Public School Districts (2018): Ashland-Greenwood Public Schools; Cedar Bluffs Public Schools; Mead Public Schools; Wahoo Public Schools; Yutan Public Schools

Private Schools (2018): Bishop Neumann High School; St. John Nepomucene Elementary School; St. Wenceslaus Elementary School

Website: www.saunderscounty.ne.gov

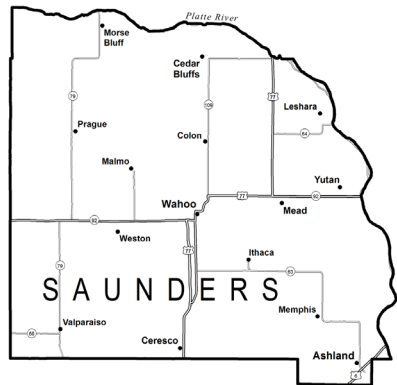

Nebraska Counties, Towns and Schools (Cont'd.)

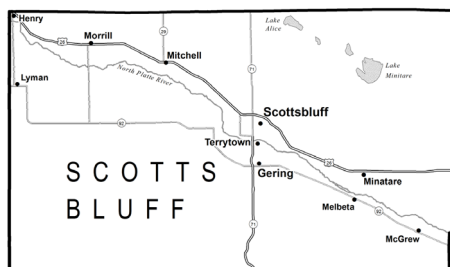

Scotts Bluff County

Land Area: 739 square miles

Population (2021): 36,084

County Seat: Gering

County Clerk Address: 1825 10th St., Gering, NE 69341, phone (308) 436-6600

Towns and Population (2021): Gering, 8,564; Henry, 125; Lyman, 259; McGrew, 75; Melbeta, 108; Minatare, 715; Mitchell, 1,548; Morrill, 934; Scottsbluff, 14,436; Terrytown, 1,057

Public School Districts (2018): Gering Public Schools; Minatare Public Schools; Mitchell Public Schools; Morrill Public

Schools; Scottsbluff Public Schools

Private Schools (2018): Community Christian School; St. Agnes Elementary School; Valley View Seventh-day Adventist School

Website: www.scottsbluffcounty.org

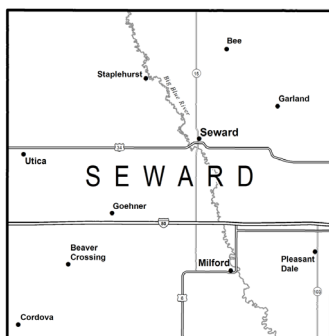

Seward County

Land Area: 575 square miles

Population (2021): 17,609

County Seat: Seward

County Clerk Address: P.O. Box 190, 529 Seward St., Room 205, Seward, NE 68434, phone (402) 643-2883

Towns and Population (2021): Beaver Crossing, 375; Bee, 171; Cordova, 92; Garland, 210; Goehner, 181; Milford, 2,155; Pleasant Dale, 218; Seward, 7,643; Staplehurst, 236; Utica, 840

Public School Districts (2018): Centennial Public Schools; Milford Public Schools; Seward Public Schools

Private Schools (2018): Our Redeemer Lutheran Elementary School; St. John Lutheran School; St. Paul's Lutheran Elementary School; St. Vincent de Paul Catholic School

Website: www.countyofseward.ne.com

Nebraska Counties, Towns and Schools (Cont'd.)



Sheridan County

Land Area: 2,441 square miles

Population (2021): 5,127

County Seat: Rushville

County Clerk Address: P.O.

Box 39, Rushville, NE 69360, phone (308) 327-5650

Towns and Population (2021):

Clinton, 38; Gordon, 1,504; Hay Springs, 599; Rushville, 816

Public School Districts (2018):

Gordon-Rushville Public Schools; Hay Springs Public Schools

Website: sheridancountyne.com



Sherman County

Land Area: 566 square miles

Population (2021): 2,959

County Seat: Loup City

County Clerk Address: P.O. Box 456, 630 O St.,

Loup City, NE 68853, phone (308) 745-1513

Towns and Population (2021): Ashton, 198; Haz-

ard, 57; Litchfield, 220; Loup City, 1,053; Rockville, 89

Public School Districts (2018): Litchfield Public

Schools; Loup City Public Schools

Website: www.co.sherman.ne.us

Nebraska Counties, Towns and Schools (Cont'd.)

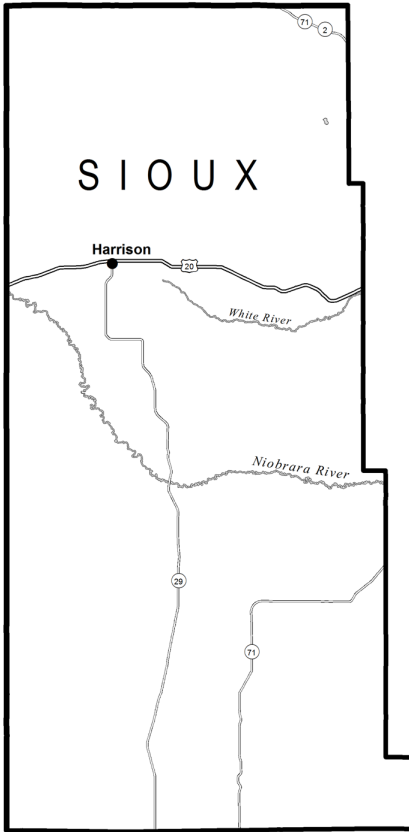

Sioux County

Land Area: 2,067 square miles

Population (2021): 1,135

County Seat: Harrison

County Clerk Address: P.O. Box 158,
325 Main St., Harrison, NE 69346, phone
(308) 668-2443

Town and Population (2021): Har-
rison, 239

Public School Districts (2018): Sioux
County Public Schools

Website: www.co.sioux.ne.us



Stanton County

Land Area: 430 square miles

Population (2021): 5,842

County Seat: Stanton

County Clerk Address: P.O. Box 347, 804 Ivy St., Stanton,
NE 68779, phone (402) 439-2222

Towns and Population (2021): Pilger, 240; Stanton, 1,520

Public School Districts (2018): Stanton Community Schools

Website: www.co.stanton.ne.us

Nebraska Counties, Towns and Schools (Cont'd.)

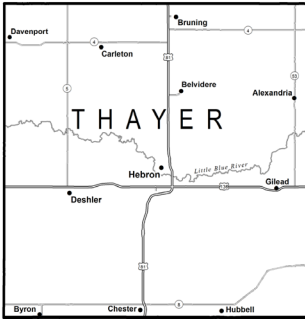

Thayer County

Land Area: 575 square miles

Population (2021): 5,034

County Seat: Hebron

County Clerk Address: 225 N. Fourth St., Room 201, Hebron, NE 68370, phone (402) 768-6126

Towns and Population (2021): Alexandria, 148; Belvidere, 51; Bruning, 281; Byron, 83; Carleton, 92; Chester, 224; Davenport, 319; Deshler, 752; Gilead, 30; Hebron, 1,458; Hubbell, 63

Public School Districts (2018): Bruning-Davenport Unified System; Deshler Public Schools; Thayer Central Community Schools

Private Schools (2018): Deshler Lutheran Elementary School

Website: www.thayercountyne.gov

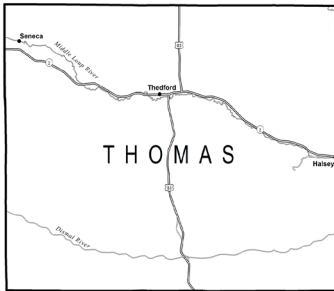

Thomas County

Land Area: 713 square miles

Population (2021): 669

County Seat: Theadford

County Clerk Address: P.O. Box 226, 503 Main St., Theadford, NE 69166, phone (308) 645-2261

Towns and Population (2021): Halsey,¹⁹ 68; Seneca,²⁰ 19; Theadford, 208

Public School Districts (2018): Theadford Public Schools

Website: www.thomascountynebraska.us



Thurston County

Land Area: 394 square miles

Population (2021): 6,773

County Seat: Pender

County Clerk Address: P.O. Box 159, 106 Fifth St., Pender, NE 68047, phone (402) 385-2343

Towns and Population (2021): Emerson,²¹ 840; Macy,²² 1,045; Pender, 1,115; Rosalie, 159; Thurston, 116; Walthill, 682; Winnebago, 916

Public School Districts (2018): Pender Public Schools; Umo N Ho N Nation Public Schools; Walthill

Public Schools; Winnebago Public Schools

Private School (2018): St. Augustine Elementary School

Website: www.thurstoncountynebraska.us

¹⁹ The village of Halsey is in both Thomas and Blaine counties.

²⁰ Seneca is an unincorporated census designated place (CDP). Population figure listed is from the 2020 census. ²¹ The village of Emerson is in Thurston, Dakota and Dixon counties.

²² Macy is a (CDP). Population figure listed is from the 2020 census.

Nebraska Counties, Towns and Schools (Cont'd.)

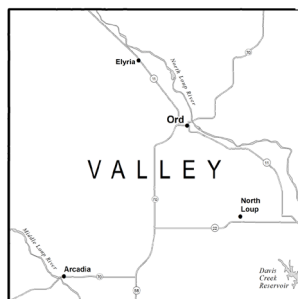

Valley County

Land Area: 568 square miles

Population (2021): 4,059

County Seat: Ord

County Clerk Address: 125 S. 15th St., Ste. 202, Ord, NE 68862, phone (308) 728-3700

Towns and Population (2021): Arcadia, 283; Elyria, 50; North Loup, 254; Ord, 2,113

Public School Districts (2018): Arcadia Public Schools; Ord Public Schools

Private School (2018): St. Mary's Elementary School

Website: www.co.valley.ne.us



Washington County

Land Area: 391 square miles

Population (2021): 20,865

County Seat: Blair

County Clerk Address: P.O. Box 466, 1555 Colfax St., Blair, NE 68008, phone (402) 426-6822

Towns and Population (2021): Arlington, 1,300; Blair, 7,790; Fort Calhoun, 1,110; Herman, 247; Kennard, 381; Washington, 129

Public School Districts (2018): Arlington Public Schools; Blair Community Schools; Fort Calhoun Community Schools

Private Schools (2018): St. Paul's Lutheran Elementary School

Website: www.co.washington.ne.us

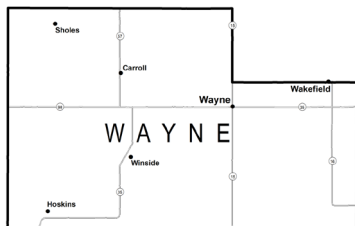

Wayne County

Land Area: 443 square miles

Population (2021): 9,697

County Seat: Wayne

County Clerk Address: 510 Pearl St., Ste. 5, Wayne, NE 68787, phone (402) 375-2288

Towns and Population (2021): Carroll, 191; Hoskins, 263; Sholes, 16; Wakefield,²³ 1,522; Wayne, 5,973; Winside, 379

Public School Districts (2018): Wakefield Public Schools; Wayne Community Schools; Winside Public Schools

Private Schools (2018): St. Mary's Catholic School; Trinity Lutheran Schools

Website: www.waynecountyne.org

²³The city of Wakefield is in both Wayne and Dixon counties.

Nebraska Counties, Towns and Schools (Cont'd.)

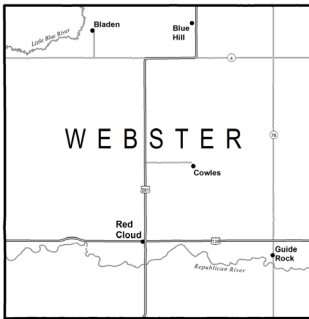

Webster County

Land Area: 575 square miles

Population (2021): 3,395

County Seat: Red Cloud

County Clerk Address: P.O. Box 250, 621 N. Cedar St., Red Cloud, NE 68970, phone (402) 746-2716

Towns and Population (2021): Bladen, 205; Blue Hill, 805; Cowles, 21; Guide Rock, 199; Red Cloud, 962

Public School Districts (2018): Blue Hill Public Schools; Red Cloud Community Schools

Website: www.co.webster.ne.us



Wheeler County

Land Area: 575 square miles

Population (2021): 774

County Seat: Bartlett

County Clerk Address: P.O. Box 127, 301 Third St., Bartlett, NE 68622, phone (308) 654-3235

Towns and Population (2021): Bartlett, 109; Ericson, 89

Public School District (2018): Wheeler Central Schools

Website: www.wheelercounty.ne.gov



York County

Land Area: 576 square miles

Population (2021): 14,125

County Seat: York

County Clerk Address: 510 N. Lincoln Ave., Room 103, York, NE 68467, phone (402) 362-7759

Towns and Population (2021): Benedict, 203; Bradshaw, 273; Gresham, 219; Henderson, 1,080; Lushton, 28; McCool Junction, 453; Thayer, 44; Waco, 296; York, 8,071

Public School Districts (2018): Heartland Community Schools; McCool Junction Public Schools; York Public Schools

Private Schools (2018): Emmanuel-Faith Lutheran School; Nebraska Evangelical Lutheran Schools; St. Joseph's Elementary School

Website: www.yorkcounty.ne.gov

NATURAL RESOURCES DISTRICTS

Natural resources districts, or NRDs, are responsible for conserving and developing the state's natural resources. NRD activities include managing groundwater resources, constructing and operating flood control structures and administering land management plans to prevent soil erosion and sediment problems. NRDs also are responsible for drainage and stream channel improvement, forestry and range management, management of fish and wildlife habitat, recreational and park facility management and solid waste disposal and sanitary drainage.

The Nebraska Legislature created NRDs in 1969 by combining 154 special-purpose districts, such as soil and water conservation districts and watershed districts, into 24 multipurpose natural resources districts. These NRDs became operational in 1972. A merger in 1989 reduced the number of NRDs to 23.

The boundaries of NRDs were established along Nebraska's natural river basin boundaries. The Nebraska Natural Resources Commission created the original NRD boundaries and approves boundary alterations.²⁴

Each NRD is governed by a locally elected board of directors. These directors serve four-year terms. NRDs have the authority to levy a local property tax to fund their programs. They also receive state funds for certain programs.

Nebraska Association of Resources Districts

Office Address: 8100 S. 15th St., Ste. B, Lincoln, NE 68512, phone (402) 471-7670, fax (402) 471-7677, email — nard@nrdnet.org, website — www.nrdnet.org

President: Jim Eschliman

Executive Director: Dr. Orval Gigstad

Public Relations/Education Director: Megan Grimes

NRD/Department of Environment and Energy: Jennifer Swanson

Office Manager: Jeanne Dryburgh

Director of Programs and Partnerships: Dustin Wilcox

The Nebraska Association of Resources Districts is a statewide association created by natural resources districts to provide administrative services, legislative representation, statewide communication and coordination for the 23 independent districts.

²⁴For more information about the Natural Resources Commission, see Page 541.

Nebraska Natural Resources Districts, 2023²⁶

NRD	Manager	Address	Phone Number	Website
Central Platte	Jyndon Vogt	215 N. Kaufman Ave., Grand Island, NE 68803	(308) 385-6282	www.cpnrd.org
Lewis and Clark	Annette Sudbeck	P.O. Box 518, Hartington, NE 68739-0518	(402) 254-6758	www.lcnrd-nebraska.gov
Little Blue	Scott Nelson	100 E. Sixth St., P.O. Box 100, Davenport, NE 68335	(402) 364-2145	www.littleblue.net
Lower Big Blue	Scott Sobocka	805 Dorsey St., P.O. Box 826, Beatrice, NE 68310	(402) 228-3402	www.lbbnrd.net
Lower Elkhorn	Mike Sousek	1508 Square Turn Blvd., Norfolk, NE 68701	(402) 371-7315	www.lenrd.org
Lower Loup	Russell Callan	2620 Airport Dr., Ord, NE 68862-1002	(308) 728-3221	www.llnrd.org
Lower Niobrara	Terry Julesgard	410 Walnut St., P.O. Box 350, Butte, NE 68722	(402) 775-2343	www.lnrd.org
Lower Platte North	Eric Grottschalk	511 Commercial Park Rd., P.O. Box 126, Wahoo, NE 68066	(402) 443-4675	www.plnrd.org
Lower Platte South	Paul Zillig	3125 Portia St., P.O. Box 83581, Lincoln, NE 68501-3581	(402) 476-2729	www.plsrd.org
Lower Republican	Todd Sid	706 Second St., P.O. Box 618, Alma, NE 68920	(308) 928-2182	www.lrnrd.org
Middle Niobrara	Mike Murphy	303 E. Hwy 20, Valentine, NE 69201	(402) 376-3241	www.mnrd.org
Middle Republican	Jack Russell	208 Center Ave., P.O. Box 81, Curtis, NE 69025	(308) 367-4281	www.mrnrd.org
Nemaha	Kyle Hauschild	62161 Hwy 136, Tecumseh, NE 68450	(402) 335-3325	www.nemahand.org
North Platte	Scott Schaneman	P.O. Box 280, Scottsbluff, NE 69363-0280	(308) 632-2749	www.npnrd.org
Papio-Missouri River	John Winkler	8901 S. 154th St., Omaha, NE 68138-3621	(402) 444-6222	www.papionrd.org
South Platte	Galen Wittrock	551 Parkland Dr., P.O. Box 294, Sidney, NE 69162-0294	(308) 254-2577	www.spnrd.org
Tri-Basin	John Thorburn	1723 Burlington St., Holdrege, NE 68949	(308) 995-6688	www.tribasinnrd.org
Twin Platte	Kent O. Miller	Frier One Bank Center, 111 S. Dewey St., P.O. Box 1347, North Platte, NE 69103-1347	(308) 535-8080	www.tpnrd.org
Upper Big Blue	David A. Eigenberg	319 E. 25th St., York, NE 68467	(402) 362-6601	www.upperbigblue.org
Upper Elkhorn	Dennis Schuech	301 N. Harrison St., O'Neill, NE 68763	(402) 336-3867	www.uenrd.org
Upper Loup	Anna Baum	E. Hwy 2, P.O. Box 212, Theford, NE 69166	(308) 645-2250	www.upperloupnrd.org
Upper Niobrara-White	Pat O'Brien	430 E. Second St., Chadron, NE 69337-2433	(308) 432-6190	www.unwrd.org
Upper Republican	Jasper Fanning	511 E. 5th St., Imperial, NE 69033	(888) 883-9066	www.urrd.org

²⁶ Source: Nebraska Association of Resources Districts.

METROPOLITAN UTILITIES DISTRICT

Office Address: 7350 World Communications Dr., Omaha, NE 68122, phone (402) 554-6666, email — customer_service@mudnebr.com, website — www .mudomaha.com

President and Board Secretary: Mark E. Doyle

Senior Vice President and General Counsel: Mark Mendenhall

Senior Vice President, COO: Gina Langel

Senior Vice President, CFO: Joseph Schaffart

Senior Vice President, CIO: Sue Lobsiger

Senior Vice President, Safety, Security & Field Operations: Steve Ausdemore

The Nebraska Legislature created the Metropolitan Water District in 1913. Five years later, state senators authorized the city of Omaha, which had acquired the gas system by condemnation, to assign the responsibility of gas system operation to the Metropolitan Water District. The name was changed to Metropolitan Utilities District in 1921. The district serves one-third of Nebraska and is the fifth-largest public gas utility in the United States.

M.U.D. is a political subdivision of the state. The district may enter contracts, promulgate regulations, set water and natural gas rates, buy, sell or lease land and issue revenue bonds.

M.U.D. provides natural gas and water service to the metropolitan Omaha area and surrounding communities. The district serves more than 232,769 gas customers through 2,866 miles of gas mains and more than 218,116 water customers through 2,985 miles of mains. The district also maintains more than 27,000 water hydrants throughout its service area for fire protection. Cities and villages receiving gas service include: Bellevue, Bennington, Fort Calhoun, Omaha, Springfield and Yutan. The district provides retail or wholesale water service to Bellevue, Bennington, La Vista, Omaha, Ralston, Waterloo, Carter Lake, Iowa, and the Papio-Missouri River Natural Resources District, which supplies water to Fort Calhoun.

The district may act as a billing agent to collect sewer use fees and other utility charges for other government agencies in areas it serves.

The district’s governing body is a seven-member board of directors publicly elected to six-year terms on a nonpartisan basis. LB1014, passed by the 2014 Legislature, permitted directors to be elected by subdivision rather than at-large, beginning in 2018. The board meets the first Wednesday of every month. All meetings are open to the public.

Director	Represents	Term Expires
James P. Begley, Omaha	Subdivision 1.....	January, 2025
Timothy W. Cavanaugh, Omaha	Subdivision 4.....	January, 2027
Tanya Cook, Omaha.....	Subdivision 5.....	January, 2027
David J. Friend, Omaha	Subdivision 2.....	January, 2025
Gwen Howard, Omaha.....	Subdivision 3.....	January, 2027
Michael McGowan, Omaha.....	Subdivision 6.....	January, 2029
Bob Sidzyik, Papillion.....	Subdivision 7.....	January, 2029

ELECTRIC POWER SYSTEMS

Electric service in Nebraska is supplied by state government subdivisions called public power districts, electric cooperatives and municipal electric systems. Nebraska is the only state without private power companies. All electric facilities are publicly owned or member-owned. Public power districts are governed by boards of directors elected during general elections. Cooperatives elect directors at their annual meetings.

Public Power Districts

The 1933 Legislature passed a law that, as amended, created all public power districts in the state. The Loup River Public Power District, Central Nebraska Public Power and Irrigation District, Nebraska Public Power District and Omaha Public Power District were organized under this law. A number of rural power districts also operate under this law.

Nebraska's public power districts serve as governmental subdivisions and public corporations. They can sue and be sued, enter contracts, fix rates and buy, lease and sell property. They cannot levy taxes or issue bonds secured by tax funds.

Each public power district is governed by a board of directors, which sets policies and rates. The boards must have at least five but no more than 21 members, except in districts with 25 or more cities or villages. Board members originally were designated by petition or by the governor. Subsequent members are elected on a nonpartisan basis to six-year staggered terms.

Board members are paid and are reimbursed for expenses. When a public power district has gross revenue of less than \$40 million per year, board members' pay must not exceed \$6,720 per year. The board chairperson, however, may be paid up to \$7,560 per year. When a public power district grosses more than \$40 million per year, board members' pay cannot exceed \$13,440 annually. The chairperson can be paid up to \$15,120. Board membership is not a full-time job. Each board appoints a full-time manager who performs the district's administrative functions.

Central Nebraska Public Power and Irrigation District

Office Address: 415 Lincoln St., P.O. Box 740, Holdrege, NE 68949-0740, phone (308) 995-8601, fax (308) 995-5705, website — www.cnpnid.com

General Manager: Devin Brundage

The Central Nebraska Public Power and Irrigation District, formed in 1933, has two operational divisions, the Irrigation Division and the Hydro Division.

The district's main storage reservoir is Lake McConaughy in Keith County. The lake is formed by Kingsley Dam, a hydraulic fill dam across the North Platte River. Water released from Lake McConaughy can be diverted at the district's Keystone Diversion Dam into the Nebraska Public Power District canal system.

The diversion dam, located 50 miles east of Lake McConaughy below the confluence of the North and South Platte rivers, can divert water into the district's supply canal. The 75-mile supply canal delivers water to the district's three main irrigation canals, E65,

E67 and Phelps. These three canals serve more than 102,000 acres in Gosper, Phelps and Kearney counties, and an additional 7,000 acres in Lincoln and Dawson counties receive irrigation service directly from the supply canal.

The district’s project generates electricity at four hydroplants, one at Kingsley Dam and three on the supply canal. These plants are unmanned and operated by remote from the Gothenburg Control Center. The district sells power at wholesale to other utilities for distribution.

Director	County	Term Expires
Geoffrey K. Bogle, Elwood.....	Gosper.....	January 2029
Tim Boyle, Elwood.....	Gosper.....	January 2027
Robert Dahlgren, Bertrand.....	Phelps.....	January 2025
William Knoerzer, Elwood.....	Gosper.....	January 2025
Martin Mueller, Ogallala.....	Keith.....	January 2025
David G. Nelson, Minden.....	Kearney.....	January 2029
Dudley Nelson, Axtell.....	Kearney.....	January 2027
K. Scott Olson, Minden.....	Kearney.....	January 2025
Roger D. Olson, Holdrege.....	Phelps.....	January 2027
David Rowe, Johnson Lake.....	Dawson.....	January 2029
Kyle Shepherd, North Platte.....	Lincoln.....	January 2027
Brent Soneson, Holdrege.....	Phelps.....	January 2029

Loup River Public Power District

Office Address: 2404 15th St., P.O. Box 988, Columbus, NE 68602-0988, phone (402) 564-3171, fax (402) 564-0970, email — loup@loup.com, website — www.loup.com

President and CEO: Neal D. Suess

The Loup River Public Power District, created in 1933 as the first public power district in Nebraska, provides electric service to Boone, Colfax, Nance and Platte counties and a portion of Madison county. The district serves 22 communities at retail rates and one community at wholesale rates. The district buys its electric power from the Nebraska Public Power District and maintains approximately 800 miles of transmission and distribution lines.

The district owns and operates the Columbus Powerhouse and the Monroe Powerhouse, two hydroelectric power generating facilities. The powerhouses are located on Loup’s 35-mile canal, which starts west of Genoa at the Loup River and ends southeast of Columbus at the Platte River.

Director	Represents	Term Expires
Richard Aerni, Columbus.....	Subdivision 9.....	Jan. 1, 2027
Robert J. Cerv, Clarkson.....	Subdivision 4.....	Jan. 1, 2025
Jim M. Donoghue, Columbus.....	Subdivision 3.....	Jan. 1, 2029
Alan Drozd, Genoa.....	Subdivision 2.....	Jan. 1, 2029
Mike Fleming, Columbus.....	Subdivision 7.....	Jan. 1, 2025
Steve Heesacker, Humphrey.....	Subdivision 1.....	Jan. 1, 2025
Chris Langemeier, Schuyler.....	Subdivision 5.....	Jan. 1, 2027
Richard C. Tooley, Columbus.....	Subdivision 8.....	Jan. 1, 2027
Larry J. Zach, Columbus.....	Subdivision 6.....	Jan. 1, 2029

Nebraska Public Power District

Office Address: 1414 15th St., P.O. Box 499, Columbus, NE 68602-0499, phone (877) 275-6773, fax (402) 563-5145, website — www.nppd.com

President and CEO: Tom Kent

The Nebraska Public Power District (NPPD) is a public corporation and political subdivision of the State of Nebraska. It is Nebraska’s largest electric generating utility, with a chartered territory including all or parts of 84 of Nebraska’s 93 counties. It was formed on Jan. 1, 1970, through the merger of the Consumers Public Power District, Platte Valley Public Power and Irrigation District and the Nebraska Public Power System. The utility is governed by an 11-member board of directors who are popularly elected from NPPD’s chartered territory.

NPPD revenue is mainly derived from wholesale power supply agreements with 38 towns and 23 rural public power districts and rural cooperatives. NPPD also serves 79 municipalities at the retail level. NPPD operates 5,352 miles of transmission and sub-transmission lines and 2,485 miles of distribution lines. This infrastructure makes up NPPD’s electrical grid, which is used to deliver power to more than 1 million Nebraskans.

NPPD uses a diverse fleet of production facilities, including the Cooper Nuclear Station near Brownville; steam plants located at Canaday Station near Lexington, Gerald Gentleman Station near Sutherland and Sheldon Station near Hallam; a combined-cycle natural gas facility at Beatrice Power Station; a wind generation facility near Ainsworth; six hydro facilities; 10 diesel plants; three peaking units; and four community solar facilities. NPPD has a participation agreement with Omaha Public Power District for electricity purchases from the second unit of its Nebraska City facility and power purchase agreements with seven privately owned wind farms in the state. NPPD also purchases electricity from the Western Area Power Administration,²⁷ which is operated by the federal government.

Director	Represents	Term Expires
Jerry Chlopek, Columbus.....	Subdivision 9	January 2027
Fred Christensen, Lyons	Subdivision 11	January 2025
Sue Fuchtman, Norfolk.....	Subdivision 10	January 2029
David Gale, North Platte.....	Subdivision 4	January 2029
Mary Harding, Plattsmouth.....	Subdivision 1	January 2027
Charlie Kennedy, Scottsbluff	Subdivision 5	January 2025
Ron Mogul, Jr., York.....	Subdivision 8	January 2029
Derek Rusher, Kearney	Subdivision 3	January 2029
Edward Schrock, Holdrege/Elm Creek.....	Subdivision 6	January 2025
Aaron Troester, O’Neill	Subdivision 2	January 2027
Wayne E. Williams, Central City	Subdivision 7	January 2027

²⁷For more information about the Western Area Power Administration, see Page 134.

Omaha Public Power District

Office Address: 444 S. 16th St. Mall, Omaha, NE 68102, phone (402) 636-2000, website — <https://www.oppd.com>

President: Timothy J. Burke

The Omaha Public Power District was established in 1945 by amendments to public power and irrigation law. The district bought the Nebraska Power Company in 1946 and consolidated with the Eastern Nebraska Public Power District in 1965.

OPPD provides electric service in Burt, Cass, Colfax, Dodge, Douglas, Johnson, Nemaha, Otoe, Pawnee, Richardson, Sarpy, Saunders and Washington counties. The service area also includes Carter Lake, Iowa. The district serves 46 towns at retail price and five towns at wholesale. OPPD sells about half of the electricity used in Nebraska.

OPPD produces most electricity sold to customers at its own facilities. The district’s baseload power-generating stations include the North Omaha Power Station and Nebraska City Station. The district has oil- and natural-gas powered units that operate during emergencies and peak power periods. The district also produces electricity with a landfill gas-to-energy plant. OPPD buys electricity from the Western Area Power Administration²⁸ and other suppliers. OPPD also has wind purchase agreements with a number of wind energy suppliers for more than 950 megawatts of generation. OPPD has more than 16,000 miles of transmission and distribution lines.

Director	Represents	Term Expires
Amanda Bogner, Omaha	Subdivision 1	January 2027
Michael J. Cavanaugh, Omaha.....	Subdivision 8	January 2025
Matt Core, Papillion.....	Subdivision 4	January 2029
Sara Howard, Omaha	Subdivision 2	January 2027
Janece Mollhoff, Ashland.....	Subdivision 7	January 2025
Craig Moody, Omaha	Subdivision 5	January 2029
Mary Spurgeon, Bellevue.....	Subdivision 3	January 2027
Eric Williams, Omaha.....	Subdivision 6	January 2025

RURAL ELECTRIC SYSTEMS

Twenty-nine rural electric retail distribution systems have headquarters in Nebraska. Twenty-six distribution systems are public power districts and the remaining three are membership cooperatives. Two cooperatives from South Dakota, three from Wyoming and one from Colorado serve border areas of Nebraska. Altogether, the distribution systems serve approximately 300,000 farmers and ranchers and many communities. Many rural electric systems are financed by the U.S. Rural Utilities Service²⁹ and other sources.

²⁸ For more information about the Western Area Power Administration, see Page 134.

²⁹ For more information about the U.S. Rural Utilities Programs, see Page 112.

Nebraska Rural Electric Association

Office Address: 1244 K St., P.O. Box 82048, Lincoln, NE 68501, phone (402) 475-4988, website — www.nrea.org

Interim General Manager: Rick Nelson

The Nebraska Rural Electric Association, a statewide organization with headquarters in Lincoln, serves rural electric systems providing power in Nebraska and bordering areas. The organization handles legislation, public relations, legal work, regulatory compliance, research and communications for the individual electric systems, and training and safety education for rural electric system line workers. The association publishes the *Nebraska Magazine*, distributed to 50,000 consumers.

Nebraska Rural Public Power Districts³⁰

Rural Public Power Districts and Membership Associations (Rural Electrification Districts)

District	City	Manager
Burt County Public Power District	Tekamah	Jon Dockhorn
Butler Public Power District.....	David City	Mark Kirby
Cedar-Knox Public Power District.....	Hartington.....	Mike Lammers
Cherry-Todd Electric Cooperative Inc.....	Mission, S.D.	Tim Grablander
Chimney Rock Public Power District	Bayard	Alvin Harimon
Cornhusker Public Power District.....	Columbus	Clay Gibbs
Cuming County Public Power District	West Point	Chet McWhorter
Custer Public Power District.....	Broken Bow	Rick Nelson
Dawson Public Power District.....	Lexington.....	Gwen Kautz
Elkhorn Rural Public Power District.....	Battle Creek.....	Tom Rudloff
High West Energy	Pine Bluffs, Wyo.	Jared Routh
Highline Electric Association.....	Holyoke, Colo.	Dennis Herman
Howard Greeley Rural Public Power District.....	St. Paul	Dirk Dietz
KBR Rural Public Power District.....	Ainsworth.....	Robert L. Beatty
Lacreek Electric Association Inc.....	Martin, S.D.	Josh Fanning
Loup Valleys Rural Public Power District.....	Ord	Ron Sandoz
McCook Public Power District	McCook	Clint Bethell
Midwest Electric Cooperative Corp.....	Grant.....	Jayson Bishop
Niobrara Electric Association Inc.....	Lusk, Wyo.	Shawna Glendy
Niobrara Valley Electric Membership Corp.....	O'Neill	Matthew Fritz
Norris Public Power District.....	Beatrice.....	Bruce Vitosh
North Central Public Power District.....	Creighton.....	Doyle Hazen
Northeast Power	Wayne	Tracy Golden
Northwest Rural Public Power District.....	Hay Springs.....	Chance Briscoe
Panhandle Rural Electric Membership Association.....	Alliance	Ryan Reiber
Perennial Public Power District.....	York.....	Matthew Moffitt
Polk County Rural Public Power District.....	Stromsburg.....	Barb Fowler
Roosevelt Public Power District	Mitchell	A.J. Kuxhausen
South Central Public Power District.....	Nelson.....	Craig Cox
Southwest Public Power District.....	Palisade	Colyn Suda
Stanton County Public Power District.....	Stanton.....	Chad Waldow

³⁰ Source: Nebraska Rural Electric Association.

Twin Valleys Public Power District.....	Cambridge.....	David Custer
Wheat Belt Public Power District.....	Sidney.....	Lacey Gulbranson
Wyrulec Co.....	Lingle, Wyo.....	S. Ryan Schilreff

MUNICIPAL ENERGY AGENCY OF NEBRASKA

Office Address: 8377 Glynoaks Drive, Lincoln, NE 68516, phone (402) 474-4759, fax (402) 474-0473, toll-free phone (800) 234-2595, website — www.nmppenergy.org

Executive Director: Robert L. Poehling

Director, Wholesale Electric Operations: Brad Hans

The 1981 Legislature passed the Municipal Cooperative Financing Act, encouraging cities and villages to work together to supply, treat and distribute water; generate, transmit and distribute electric power and energy; and collect, treat and dispose of sewage and solid waste. The Municipal Energy Agency of Nebraska was created to help communities cooperate in these goals through financing, acquiring and operating electric supply and transmission facilities.

MEAN is a political subdivision of the state and a public corporation governed by a board of directors. The board has one director from each member community, appointed by the mayor or top local government official with the approval of the respective governing body.

As of January 2022, MEAN provides power supply and related energy services to approximately 60 municipalities and one public power district in four states: Nebraska, Colorado, Iowa and Wyoming.

OTHER LOCAL GOVERNMENTS

Other government units in Nebraska include airport authorities, cemetery districts, community college areas,³¹ drainage districts, fire protection districts, groundwater conservation districts, hospital districts, irrigation districts, noxious weed control districts, reclamation districts, road improvement districts, rural water districts, sanitary and improvement districts and townships.

³¹ For more information on community college areas, see Pages 883-893.



LOCAL GOVERNMENT

LOCAL GOVERNMENT IN NEBRASKA

COUNTIES

Nebraska's 93 counties operate under organized county governments that receive their powers from the state constitution and state statutes. Seventy-two counties are commissioner counties and are governed by a board of commissioners. Counties with township government are governed by a board of supervisors. The 21 counties with supervisors are Boyd, Burt, Butler, Clay, Cuming, Custer, Dixon, Dodge, Fillmore, Franklin, Gage, Harlan, Holt, Knox, Merrick, Nance, Platte, Saunders, Thurston, Valley and Washington.

The county boards under each system have similar powers and tenure. The primary difference between commissioner and supervisor forms of government is that supervisor counties have township boards and officers. Boards of commissioners have either three, five or seven members who are elected to four-year terms. Boards of supervisors have seven members who also are elected to four-year terms.

Each county has an elected clerk, sheriff and treasurer. Other elected county offices may include an assessor, attorney, clerk of the district court, register of deeds and surveyor. The population of the county generally determines whether additional officials are elected. In some cases, the offices are appointed. Appointed county offices may include: emergency managers, health directors, highway superintendents, planning and zoning directors, transportation officials, veterans service officers and weed control superintendents.

Nebraska Association of County Officials

Office Address: 1335 H St, Lincoln, NE 68508, phone (402) 434-5660, fax (402) 434-5673, website — www.nebraskacounties.org

Executive Director: Jon Cannon

The Nebraska Association of County Officials was organized in 1894 and formally incorporated as a nonprofit organization in 1968. Ninety-three member counties belong to the organization. NACO's objective is to stimulate and contribute to the continuing improvement of county government in Nebraska by promoting increased efficiency and economy, augmenting a higher standard of public service and protecting the common good and general welfare of Nebraska county residents. To achieve this objective, NACO regularly sponsors continuing education programs, conducts research, publishes educational materials, administers cost-saving programs and represents the interests of Nebraska counties before state and federal governments, agencies and courts.

Population of Nebraska Counties, 1890-2020*

County	2020	2010	2000	1990	1980	1970	1960	1950	1940	1930	1920	1910	1900	1890
Adams.....	31,205	31,364	31,151	29,625	30,656	30,553	28,944	28,855	24,576	26,275	22,621	20,900	18,840	24,303
Antelope.....	6,295	6,685	7,452	7,965	8,675	9,047	10,176	11,624	13,289	15,206	15,243	14,003	11,344	10,399
Arthur.....	434	460	444	462	513	606	680	803	1,045	1,344	1,412	-	-	91
Banner.....	674	690	819	852	918	1,034	1,269	1,325	1,403	1,676	1,435	1,444	1,114	2,435
Blaine.....	431	478	583	675	867	847	1,016	1,203	1,538	1,584	1,778	1,672	1,603	1,146
Boone.....	5,379	5,505	6,259	6,667	7,391	8,190	9,134	10,721	12,127	14,738	14,146	13,145	11,689	8,683
Box Butte.....	10,842	11,308	12,158	13,130	13,606	10,094	11,688	12,279	10,736	11,861	8,407	6,131	5,572	5,494
Boyd.....	1,810	2,099	2,438	2,835	3,331	3,752	4,513	4,911	6,060	7,169	8,243	8,826	7,332	695
Brown.....	2,903	3,145	3,525	3,657	4,377	4,021	4,436	5,164	5,962	5,772	6,749	6,083	3,470	4,359
Buffalo.....	5,084	46,102	42,259	37,447	34,797	31,222	26,236	25,134	23,655	24,338	23,787	21,907	20,254	22,162
Burt.....	6,858	7,791	7,868	8,813	9,247	10,192	10,312	11,432	13,106	14,410	14,606	15,403	13,040	11,069
Butler.....	8,369	8,395	8,767	8,601	9,330	9,461	10,312	11,432	13,106	14,410	14,606	15,403	15,703	15,545
Cass.....	26,598	23,241	24,334	21,318	20,297	18,076	17,821	16,361	16,992	17,684	18,029	19,786	21,330	24,080
Cedar.....	8,580	8,852	9,615	10,131	11,375	12,192	13,368	13,843	15,126	16,427	16,225	15,191	12,467	7,028
Chase.....	3,580	4,068	4,381	4,758	4,317	4,129	4,317	5,176	5,310	5,484	4,939	3,613	2,559	4,807
Cherry.....	3,893	5,966	6,148	6,307	6,758	6,846	8,218	8,397	9,637	10,898	11,753	10,414	6,541	6,428
Cheyenne.....	9,468	9,998	9,830	9,494	10,057	10,778	14,828	12,081	9,505	10,187	8,405	4,551	5,570	5,693
Clay.....	6,104	6,542	7,039	7,123	8,106	8,266	8,717	8,700	10,445	13,571	14,486	15,729	15,735	16,310
Colfax.....	10,582	10,515	10,441	9,139	9,890	9,498	9,955	10,010	10,627	11,434	11,624	11,610	11,211	10,453
Cuming.....	9,013	9,139	10,203	10,117	11,664	12,034	12,435	12,994	13,362	14,327	13,769	13,782	14,584	12,265
Custer.....	10,545	10,939	11,793	13,877	14,092	16,517	19,170	22,591	26,189	26,407	25,668	19,758	21,677	2,211
Dakota.....	21,582	21,006	20,253	16,742	16,573	13,137	12,168	10,401	9,836	9,505	7,694	6,564	6,286	5,886
Dawes.....	8,199	9,182	9,060	9,021	9,609	9,761	9,536	9,708	10,128	11,493	10,160	8,254	6,215	9,722
Dawson.....	24,111	24,326	24,365	19,940	22,304	19,771	19,405	19,393	17,890	17,875	16,004	15,961	12,214	10,129
Deuel.....	1,838	1,941	2,098	2,237	2,462	2,717	3,125	3,330	3,880	3,992	3,282	1,786	2,630	2,893
Dixon.....	5,006	6,000	6,339	6,143	7,137	7,453	8,106	9,129	10,413	11,586	11,815	11,477	10,535	8,084
Dodge.....	3,167	3,691	36,160	34,500	37,872	34,782	32,471	26,265	23,799	25,273	23,197	22,145	22,298	19,260
Douglas.....	58,526	51,710	463,585	416,444	397,038	389,455	343,490	281,020	247,562	232,982	204,524	168,546	140,500	158,008
Dundy.....	1,654	2,292	2,582	2,926	2,926	3,570	3,570	4,354	5,122	5,610	4,869	4,098	2,434	4,012
Fillmore.....	5,551	5,890	6,634	7,103	7,920	8,137	9,425	9,610	11,417	12,971	13,671	14,674	15,087	16,022
Franklin.....	2,889	3,225	3,574	3,938	4,377	4,566	5,449	7,096	7,740	9,094	10,067	10,303	9,455	7,693
Frontier.....	2,519	2,756	3,099	3,101	3,647	3,982	4,311	5,282	6,417	8,114	8,540	8,572	8,781	8,497
Furnas.....	4,636	4,959	5,324	5,553	6,486	6,897	7,711	9,385	10,098	12,140	11,657	12,083	12,373	9,840
Gage.....	21,704	22,311	22,993	22,794	24,456	25,731	26,818	28,052	29,588	30,242	29,721	30,325	30,051	36,344
Garden.....	1,874	2,057	2,292	2,460	2,802	2,929	3,472	4,114	4,680	5,099	4,572	3,538	-	-
Garfield.....	1,813	2,049	1,902	2,141	2,363	2,411	2,699	2,712	3,444	3,207	3,496	3,417	2,127	1,659
Grant.....	1,893	2,044	2,143	1,928	2,140	2,178	2,489	2,934	3,687	4,287	4,669	4,933	5,301	4,816
Grattan.....	611	614	747	769	877	1,019	1,009	1,037	1,327	1,427	1,486	1,097	763	458

* Sources: *The Nebraska Databook*, U.S. Bureau of the Census population estimates and similar publications for preceding years.

Population of Nebraska Counties, 1880-2020 (Cont'd.)

County	2020	2010	2000	1990	1980	1970	1960	1950	1940	1930	1920	1910	1900	1890
Greely.....	2,188	2,538	2,714	3,006	3,462	4,000	4,595	5,575	6,845	8,442	8,685	8,047	5,691	4,869
Hall.....	62,895	58,607	53,534	48,925	47,690	42,851	35,757	32,186	27,523	27,117	23,720	20,361	17,206	16,513
Hamilton.....	9,429	9,124	9,403	8,862	9,301	8,867	8,714	8,778	9,982	12,159	13,237	13,459	13,330	14,096
Haran.....	3,073	3,423	3,786	3,810	4,292	4,357	5,081	7,189	7,130	8,925	9,220	9,578	9,370	8,158
Hayes.....	856	967	1,068	1,222	1,356	1,530	1,919	2,404	2,958	3,603	3,527	3,011	2,708	3,953
Hitchcock.....	2,616	2,908	3,111	3,750	4,079	4,051	4,829	5,867	6,404	7,269	6,045	5,415	4,409	5,799
Holt.....	10,127	10,435	11,511	12,599	13,552	12,933	13,722	14,859	16,552	16,509	17,151	15,545	12,224	13,672
Hooker.....	717	736	793	793	909	939	1,130	1,061	1,253	1,180	1,378	981	432	426
Howard.....	6,475	6,274	6,567	6,057	6,773	6,807	6,541	7,226	8,422	10,020	10,739	10,785	10,343	9,430
Jefferson.....	7,240	7,547	8,333	8,759	9,817	10,436	11,620	13,623	15,532	16,409	16,140	16,852	15,196	14,830
Johnson.....	5,290	5,217	4,888	4,673	5,285	5,743	6,281	7,251	8,662	9,157	8,940	10,187	11,197	10,333
Kearney.....	6,688	6,489	6,482	6,629	7,053	6,707	6,580	6,409	6,854	8,094	8,583	9,106	9,866	9,061
Keith.....	8,335	8,368	8,875	8,584	9,364	8,487	7,958	7,449	8,333	6,721	5,294	3,692	1,951	2,556
Keara Paha.....	769	824	983	1,029	1,301	1,340	1,672	2,160	3,235	3,203	3,594	3,452	3,076	3,920
Kimball.....	3,434	3,821	4,089	4,108	4,882	6,009	7,975	4,283	3,913	4,675	4,498	1,942	758	959
Knox.....	8,391	8,701	9,374	9,534	11,457	11,723	13,300	14,820	16,478	19,110	18,894	18,358	14,343	8,552
Lancaster.....	322,608	285,407	250,291	213,641	192,884	167,972	155,272	119,742	100,585	100,324	85,902	73,793	64,835	76,395
Lancaster.....	34,676	36,288	34,632	32,508	36,455	29,538	28,491	27,580	25,425	25,627	23,420	15,684	11,416	10,441
Logan.....	716	763	774	878	983	991	1,108	1,357	1,742	2,014	1,596	1,521	960	1,378
Loup.....	607	632	712	683	859	854	1,097	1,348	1,775	1,818	1,946	2,188	1,305	1,662
McPherson.....	399	539	533	546	593	623	735	825	1,175	1,358	1,692	2,470	517	401
Madison.....	35,585	34,876	35,226	32,655	31,382	27,402	25,145	24,338	24,269	26,037	22,511	19,101	16,976	13,669
Merrick.....	7,668	7,845	8,204	8,049	8,945	8,751	8,363	8,812	9,354	10,619	10,763	10,379	9,255	8,738
Morrill.....	4,555	5,042	5,440	5,425	6,085	5,815	7,057	8,263	9,456	9,950	9,151	4,584	-	-
Nance.....	3,380	3,735	4,038	4,275	4,740	5,142	5,639	6,512	7,653	8,718	8,712	8,926	8,222	5,773
Nemaha.....	7,074	7,248	7,576	7,980	8,367	8,976	9,099	10,973	12,781	12,356	12,547	13,095	14,952	12,930
Nuckolls.....	4,095	4,500	5,057	5,786	6,726	7,404	8,217	9,609	10,446	12,629	13,236	13,019	12,414	11,417
Otoe.....	15,912	15,740	15,396	14,252	15,183	15,576	16,503	17,056	18,994	19,901	19,494	19,323	22,288	25,403
Pawnee.....	2,544	2,773	3,087	3,317	3,937	4,473	5,356	6,744	8,514	9,423	9,578	10,582	11,770	10,340
Perkins.....	2,858	2,970	3,200	3,367	3,637	3,423	4,189	4,809	5,197	5,834	3,967	2,570	1,702	4,364
Phelps.....	8,968	9,188	9,747	9,715	9,769	9,553	9,800	9,048	8,452	9,261	9,900	10,451	10,772	9,869
Pierce.....	7,317	7,266	7,857	7,827	8,493	8,493	8,722	9,405	10,211	11,080	10,122	10,681	8,445	4,864
Platte.....	34,296	32,237	31,662	29,820	28,852	26,544	23,992	19,910	20,191	21,181	19,464	19,006	17,747	15,437
Polk.....	5,214	5,406	5,639	5,668	6,320	6,468	7,210	8,044	8,748	10,092	10,714	10,521	10,542	10,817
Red Willow.....	10,702	11,055	11,448	11,705	12,615	12,191	12,940	12,977	11,951	13,859	11,434	11,056	9,604	8,837
Richardson.....	7,871	8,363	9,531	9,937	11,315	12,277	13,903	16,886	19,178	19,826	18,968	17,448	19,614	17,574
Rock.....	1,262	1,526	2,019	2,283	2,251	2,554	3,026	3,977	5,977	3,566	3,703	3,627	2,809	3,083
Saline.....	14,292	14,200	15,843	12,715	13,131	12,809	12,542	14,046	15,010	16,356	16,514	17,866	18,252	20,097
Sarpy.....	190,604	158,840	122,595	102,583	86,015	66,200	31,281	15,693	10,835	10,402	9,370	9,274	9,080	6,875

Population of Nebraska Counties, 1880-2020 (Cont'd.)

County	2020	2010	2000	1990	1980	1970	1960	1950	1940	1930	1920	1910	1900	1890
Saunders.....	22,278	20,780	19,830	18,285	18,716	17,018	17,270	16,923	17,892	20,167	20,589	21,179	22,085	21,577
Scotts Bluff.....	36,084	36,970	36,951	36,025	38,344	36,432	33,809	33,939	33,917	28,644	20,710	8,355	2,552	1,888
Seward.....	17,609	16,750	16,496	15,450	15,789	14,460	13,581	13,155	14,167	15,938	15,867	15,895	15,690	16,140
Sheridan.....	5,127	5,469	6,198	6,750	7,544	7,285	9,049	9,539	9,869	10,793	9,625	7,328	6,033	8,687
Sherman.....	2,959	3,152	3,318	3,718	4,226	4,725	5,382	6,421	7,764	9,122	8,877	8,278	6,550	6,399
Sioux.....	1,135	1,311	1,475	1,549	1,845	2,034	2,575	3,124	4,001	4,667	4,528	5,599	2,055	2,452
Stanton.....	5,842	6,129	6,455	6,244	6,549	5,758	5,783	6,387	6,887	7,809	7,756	7,542	6,959	4,619
Thayer.....	5,054	5,228	6,055	6,635	7,582	7,779	9,118	10,563	12,262	13,684	15,976	14,775	14,325	12,738
Thomas.....	669	647	729	851	973	954	1,078	1,206	1,553	1,510	1,773	1,191	628	517
Thurston.....	6,773	6,940	7,171	6,936	7,186	6,942	7,237	8,590	10,243	10,462	9,589	8,704	6,517	3,176
Valley.....	4,059	4,260	4,647	5,169	5,633	5,783	6,590	7,252	8,163	9,533	9,823	9,480	7,339	7,092
Washington.....	20,865	20,234	18,780	16,607	15,508	13,310	12,103	11,511	11,578	12,095	12,180	12,738	13,086	11,869
Wayne.....	9,697	9,595	9,851	9,364	9,858	10,400	9,959	10,129	9,880	10,566	9,725	10,397	9,862	6,169
Webster.....	3,395	3,812	4,061	4,279	4,858	5,396	6,224	7,395	8,071	10,210	10,922	12,008	11,619	11,210
Wheeler.....	774	818	886	948	1,051	1,297	1,526	2,170	2,470	2,335	2,531	2,292	1,362	1,683
York.....	14,125	13,665	14,598	14,428	14,798	13,685	13,724	14,346	14,874	17,239	17,146	18,721	18,205	17,279
State Total ¹	1,961,504	1,826,341	1,711,263	1,578,417	1,569,825	1,485,333	1,411,330	1,325,510	1,315,834	1,377,963	1,296,372	1,192,214	1,066,300	1,058,910

¹The state total may be more than the sum of the counties because several areas never had a legal existence and were dropped or reorganized in subsequent years. The state total also may be less than the sum of the counties due to rounding.

MUNICIPALITIES

State law classifies Nebraska’s incorporated cities and villages, or municipalities, into five categories based on population.¹

Class	Population
Metropolitan Class City.....	300,000 or more
Primary Class City.....	100,001 to 299,999
First Class City.....	5,001 to 100,000 ²
Second Class City.....	801 to 5,000 ³
Village	100 to 800 ³

Omaha is the state’s only metropolitan class city, and Lincoln is the only primary class city. Nebraska has 30 first class cities and 117 second class cities. The remaining 381 incorporated municipalities in Nebraska are classified as villages. Although the minimum population required for incorporation is 100, many villages that have lost population have fewer than 100 people. Residents of a city or village may decide to retain a classification if census figures indicate its population has changed.

Most Nebraska municipalities have a mayor-council form of government. Exceptions include Nebraska City, which has a commissioner form of government, and several others with a council-manager system. Each village is governed by a board of trustees. Lincoln and Omaha operate under their own charters of government, an option granted in the state constitution.

First Class Cities

Alliance	Gering	McCook	Schuyler
Beatrice	Grand Island	Nebraska City	Scottsbluff
Bellevue	Gretna	Norfolk	Seward
Blair	Hastings	North Platte	Sidney
Chadron	Holdrege	Ogallala	South Sioux City
Columbus	Kearney	Papillion	Wayne
Crete	La Vista	Plattsmouth	York
Fremont	Lexington	Ralston	

Second Class Cities

Ainsworth	Auburn	Beaver City	Blue Hill
Albion	Aurora	Benkelman	Blue Springs
Alma	Bassett	Bennet	Bridgeport
Arapahoe	Battle Creek	Bennington	Broken Bow
Ashland	Bayard	Bloomfield	Burwell
Atkinson			

¹ See Pages 796-802 for Nebraska city and village population statistics and Pages 803-816 for city and village addresses, phone numbers and websites. Source for classifications: League of Nebraska Municipalities.

² Cities of the first class may retain their status as a city of the first class for 10 years after their population drops below 5,000 residents.

³ Cities of the second class and villages have the option of retaining their form of government when their population exceeds or falls below 800 residents.

Second Class Cities (Cont'd.)

Cambridge	Gibbon	Minatere	Sargent
Central City	Gordon	Minden	Scribner
Chappell	Gothenburg	Mitchell	Springfield
Clarkson	Grant	Neligh	Stanton
Clay Center	Hartington	Nelson	Stromsburg
Cozad	Harvard	Newman Grove	Superior
Crawford	Hay Springs	North Bend	Sutton
Creighton	Hebron	Oakland	Syracuse
Crofton	Henderson	O'Neill	Tecumseh
Curtis	Hickman	Ord	Tekamah
Dakota City	Hooper	Osceola	Terrytown
David City	Humboldt	Oshkosh	Tilden
Deshler	Humphrey	Osmond	Valentine
Edgar	Imperial	Pawnee City	Valley
Elgin	Indianola	Peru	Wahoo
Fairbury	Kenesaw	Pierce	Wakefield
Fairfield	Kimball	Plainview	Waverly
Falls City	Laurel	Ponca	Weeping Water
Fort Calhoun	Long Pine	Randolph	West Point
Franklin	Louisville	Ravenna	Wilber
Friend	Loup City	Red Cloud	Wisner
Fullerton	Lyons	Rushville	Wood River
Geneva	Madison	St. Edward	Wymore
Genoa	Milford	St. Paul	Yutan

League of Nebraska Municipalities

Office Address: 1335 L St., Lincoln, NE 68508, phone (402) 476-2829, fax (402) 476-7052, email — lynnm@lonm.org, website — www.lonm.org/

Executive Director: L. Lynn Rex

Legal Counsel: Christy Abraham

The League of Nebraska Municipalities is a nonprofit statewide organization that serves Nebraska municipalities, all of which are eligible for membership. The association, which is governed by a 15-member executive board, promotes passage of beneficial legislation and proposed constitutional amendments as well as opposes legislation detrimental to municipalities. The association provides technical assistance to member municipalities; arranges conferences, seminars and training programs for members; provides assistance to municipal officials on municipal problems of statewide interest; publishes the *Nebraska Municipal Review*, a monthly magazine, and the annual *Nebraska Directory of Municipal Officials*; provides an ordinance codification service; provides a link with the National League of Cities and disseminates information from cities around the nation; coordinates activities of the Utilities Section with the League; coordinates activities of municipal clerks, finance officers, managers and administrators; and provides an insurance pool.

Nebraska City and Village Populations, 2000-2020*

Incorporated Village/City	2020		2010		2000		Incorporated Village/City	2020		2010		2000	
Abie.....	65	69	108	641	537	609	Beaver City.....	537	609	537	641	537	641
Adams.....	604	573	489	457	375	403	Beaver Crossing.....	375	403	375	457	375	457
Adamsworth.....	1,616	1,728	1,862	223	171	191	Bee.....	171	191	171	223	171	223
Albion.....	1,699	1,650	1,797	773	611	678	Benett.....	611	678	611	773	611	773
Alda.....	647	642	652	115	115	115	Belden.....	115	115	115	134	115	134
Alexandria.....	148	177	216	134	103	126	Belgrade.....	103	126	103	134	103	134
Allen.....	355	377	411	44,382	64,212	50,137	Bellevue.....	64,212	50,137	64,212	44,382	64,212	44,382
Alliance.....	8,151	8,491	8,959	446	407	435	Bellwood.....	407	435	407	446	407	446
Alma.....	1,043	1,133	1,214	98	51	48	Belvidere.....	51	48	51	98	51	98
Alvo.....	115	132	142	278	203	234	Benedict.....	203	234	203	278	203	278
Amherst.....	201	248	277	1,006	821	953	Benkelman.....	821	953	821	1,006	821	1,006
Anoka.....	10	6	10	570	1,082	719	Bennington.....	1,082	719	1,082	570	1,082	570
Anselmo.....	108	145	159	937	2,026	1,458	Bertrand.....	2,026	1,458	2,026	937	2,026	937
Anselmo.....	459	441	520	786	709	750	Berwyn.....	709	750	709	786	709	786
Arapahoe.....	1,002	1,026	1,028	134	75	83	Big Springs.....	75	83	75	134	75	134
Arcadia.....	283	311	359	418	394	400	Bladen.....	394	400	394	418	394	418
Arlington.....	1,300	1,243	1,197	291	205	237	Bloomfield.....	205	237	205	291	205	291
Arnold.....	592	597	630	7,512	7,790	7,990	Bloomington.....	7,790	7,990	7,790	7,512	7,790	7,512
Arthur.....	128	117	145	1,126	986	1,028	Blue Hill.....	986	1,028	986	1,126	986	1,126
Ashland.....	3,086	2,453	2,262	103	110	103	Boelus (Howard City).....	110	103	110	103	110	103
Ashton.....	196	194	237	867	805	936	Boys Town.....	805	936	805	867	805	867
Atkinson.....	1,306	1,245	1,244	383	181	189	Brady.....	181	189	181	383	181	383
Atlanta.....	106	131	130	818	410	745	Bradshaw.....	410	745	410	818	410	818
Auburn.....	3,470	3,460	3,350	336	273	273	Brannard.....	273	273	273	336	273	336
Aurora.....	4,678	4,479	4,225	366	356	351	Brewster.....	356	351	356	366	351	366
Avoca.....	178	242	270	221	12	17	Bridgeport.....	12	17	12	221	12	221
Axtell.....	732	726	696	221	1,454	1,545	Bristow.....	1,454	1,545	1,454	221	1,545	1,594
Ayr.....	83	94	98	88	70	65	Broadwater.....	70	65	70	88	70	88
Bancroft.....	496	495	520	140	95	128	Brock.....	95	128	95	140	95	140
Barada.....	21	24	28	162	123	112	Broken Bow.....	123	112	123	162	112	162
Barneston.....	90	116	122	3,491	3,506	3,559	Brownville.....	3,506	3,559	3,506	3,491	3,559	3,491
Bartlett.....	109	117	128	146	139	132	Brule.....	139	132	139	146	132	146
Bartley.....	270	283	355	372	331	326	Bruning.....	331	326	331	372	326	372
Bassett.....	538	619	743	300	281	281	Brunswick.....	281	281	281	300	281	300
Battle Creek.....	1,194	1,207	1,158	112	95	99	Brunswick.....	95	99	95	112	99	112
Bayard.....	1,140	1,209	1,247	179	152	138	Brunswick.....	152	138	152	179	152	179
Bozile Mills.....	26	29	26										
Bretree.....	12,261	12,459	12,496										

* Source: Certified Municipal Population data, Nebraska Department of Revenue.

Nebraska City and Village Populations, 2000-2020 (Cont'd.)

Incorporated Village/City	2020	2010	2000	Incorporated Village/City	2020	2010	2000
Burchard.....	76	82	103	Cortland.....	504	482	488
Burr.....	52	57	66	Cotesfield.....	29	46	66
Burton.....	11	10	11	Cowles.....	21	30	48
Burwell.....	1,087	1,210	1,130	Cozad.....	3,988	3,977	4,163
Bushnell.....	115	124	162	Crab Orchard.....	46	38	49
Butte.....	286	326	366	Craig.....	202	199	241
Byron.....	83	85	144	Crawford.....	840	997	1,107
Cairo.....	822	785	790	Creighton.....	1,147	1,154	1,270
Callaway.....	563	539	637	Creston.....	181	203	215
Cambridge.....	1,071	1,063	1,041	Crete.....	7,099	6,960	6,028
Cambell.....	272	347	387	Crofton.....	756	726	754
Carlton.....	92	91	136	Crookston.....	71	69	98
Carroll.....	191	229	238	Culbertson.....	534	595	594
Cedar Bluffs.....	615	610	615	Curtis.....	806	939	832
Cedar Creek.....	465	390	396	Cushing.....	37	32	31
Cedar Rapids.....	382	382	407	Dakota City.....	2,081	1,919	1,821
Center.....	79	94	90	Dalton.....	284	315	332
Central City.....	3,039	2,934	2,998	Danbury.....	80	101	127
Ceresco.....	919	889	920	Dannebrog.....	273	303	352
Chadron.....	5,206	5,851	5,634	Davenport.....	319	339	339
Chambers.....	288	268	333	Daye.....	135	154	153
Chapman.....	260	287	341	David City.....	2,995	2,906	2,597
Chappel.....	844	929	983	Dawson.....	148	166	209
Chester.....	224	232	294	Daykin.....	153	146	177
Clarks.....	344	369	361	Decatur.....	410	481	618
Clarkson.....	641	658	685	Denton.....	189	190	189
Clatonia.....	263	231	275	Deshler.....	752	747	879
Clay Center.....	735	760	861	DeWeese.....	42	67	80
Clearwater.....	320	419	384	DeWitt.....	530	513	572
Clinton.....	38	41	30	Diller.....	247	260	287
Cody.....	168	154	149	Dix.....	187	255	267
Coleridge.....	537	473	541	Dixon.....	77	87	108
Colon.....	107	110	138	Dodge.....	611	612	700
Columbus.....	24,028	22,111	20,971	Doniphan.....	809	829	763
Constock.....	68	93	110	Dorchester.....	610	586	615
Concord.....	126	166	160	Douglas.....	166	173	231
Cook.....	319	321	322	DuBois.....	147	166	166
Cordova.....	92	137	127	Dunbar.....	165	187	237
Cornelia.....	33	36	41	Duncan.....	392	351	359

Nebraska City and Village Populations, 2000-2020 (Cont'd.)

Incorporated Village/City	2020	2010	2000	Incorporated Village/City	2020	2010	2000
Dunning.....	80	103	109	Garrison.....	55	54	67
Dwight.....	229	204	259	Geneva.....	2,136	2,217	2,226
Eagle.....	1,065	1,024	1,105	Genoa.....	894	1,003	981
Eddyville.....	88	97	96	Gering.....	8,564	8,500	7,751
Edgar.....	428	498	539	Gibbon.....	1,878	1,833	1,759
Edison.....	111	133	154	Gilead.....	30	39	40
Elba.....	192	215	243	Giltner.....	406	352	389
Elgin.....	717	661	735	Glenvil.....	260	310	332
Elk Creek.....	69	98	112	Goehner.....	181	466	186
Elm Creek.....	979	901	894	Gordon.....	1,504	1,612	1,759
Elmwood.....	654	668	668	Gothenburg.....	3,478	3,574	3,619
Elsie.....	102	106	139	Grafton.....	106	154	152
Elwood.....	658	707	761	Grain-ton.....	126	126	-
Elyria.....	50	51	54	Grand Island.....	53,140	48,520	42,940
Emerson.....	840	840	817	Grant.....	1,197	1,165	1,225
Emmet.....	46	48	77	Greeley.....	402	466	531
Endicott.....	113	132	139	Greenwood.....	595	568	544
Ericson.....	89	92	104	Gresham.....	219	223	270
Eustis.....	389	401	464	Gretna.....	9,323	4,441	2,355
Ewing.....	373	387	433	Gross.....	3	2	5
Exeter.....	523	591	712	Guide Rock.....	199	225	245
Fairbury.....	3,970	3,942	4,262	Hadard.....	187	214	228
Fairfield.....	330	387	467	Hadar.....	280	293	312
Fairmont.....	592	560	691	Haigler.....	145	158	211
Falls City.....	4,133	4,325	4,671	Hallam.....	268	213	276
Farnam.....	182	171	223	Halsey.....	68	76	59
Farwell.....	138	122	148	Hamlet.....	27	57	54
Felley.....	124	132	174	Hampton.....	432	423	439
Firth.....	649	590	564	Harbine.....	56	49	56
Fordyce.....	134	139	182	Hardy.....	97	159	179
Fort Calhoun.....	1,110	908	856	Harrison.....	239	251	279
Foster.....	42	51	63	Hartington.....	1,517	1,554	1,640
Franklin.....	941	1,000	1,026	Harvard.....	951	1,013	998
Fremont.....	27,141	26,397	25,174	Hastings.....	25,154	24,907	24,064
Friend.....	954	1,027	1,174	Hay Springs.....	599	570	652
Fullerton.....	1,244	1,307	1,378	Hayes Center.....	224	214	240
Funk.....	175	194	204	Hazard.....	57	70	66
Gandy.....	34	32	30	Heartwell.....	81	71	80
Garland.....	210	216	247	Hebron.....	1,458	1,579	1,565

Nebraska City and Village Populations, 2000-2020 (Cont'd.)

Incorporated Village/City	2020	2010	2000	Incorporated Village/City	2020	2010	2000
Hemingford.....	787	803	993	Lamar.....	28	23	19
Henderson.....	1,080	991	986	Laurel.....	972	964	986
Hendley.....	20	24	38	Lawrence.....	272	304	312
Henry.....	125	106	162	Lebanon.....	46	80	70
Herman.....	247	268	310	Leigh.....	435	405	442
Hershey.....	649	665	572	Leshara.....	108	112	111
Hickman.....	2,607	1,657	1,084	Lewellen.....	175	224	282
Hildreth.....	377	378	370	Lewiston.....	55	68	86
Holbrook.....	201	207	225	Lexington.....	10,348	10,230	10,011
Holdrege.....	5,515	5,495	5,636	Liberty.....	37	76	86
Holstein.....	191	214	229	Lincoln.....	291,089	258,379	225,581
Homer.....	532	549	590	Lindsay.....	283	255	276
Hooper.....	857	830	827	Linwood.....	94	88	118
Hordville.....	131	144	150	Litchfield.....	220	262	280
Hoskins.....	263	285	283	Lodgepole.....	312	318	348
Howells.....	561	561	632	Long Pine.....	305	305	341
Hubbard.....	153	236	234	Loomis.....	391	382	397
Hubbell.....	63	68	73	Lorton.....	35	41	39
Humboldt.....	800	877	941	Louisville.....	1,319	1,106	1,046
Humphrey.....	905	760	786	Loup City.....	1,053	1,029	906
Huntley.....	35	44	67	Lushion.....	28	30	33
Hyannis.....	165	182	287	Lyman.....	259	341	421
Imperial.....	2,068	2,071	1,982	Lynch.....	194	245	269
Indianola.....	524	584	642	Lyonis.....	824	851	963
Inglewood.....	380	325	382	Madison.....	2,283	2,438	2,367
Inman.....	95	129	148	Madrid.....	242	231	265
Ithaca.....	160	148	168	Magnet.....	43	57	79
Jackson.....	207	223	205	Malcolm.....	457	382	413
Jansen.....	101	118	143	Malmö.....	94	120	109
Johnson.....	309	328	280	Manley.....	167	178	191
Johnstown.....	47	64	53	Marquette.....	236	229	282
Julian.....	46	59	63	Martinsburg.....	78	94	103
Juniata.....	748	755	693	Maskell.....	58	76	67
Kearney.....	33,792	30,787	27,431	Mason City.....	151	171	178
Kenesaw.....	919	880	873	Maxwell.....	257	312	315
Kennard.....	381	361	371	Maywood.....	262	261	331
Kilgore.....	63	77	99	McCook.....	7,446	7,698	7,994
Kimball.....	2,290	2,496	2,559	McCool Junction.....	453	409	385
La Vista.....	16,746	15,758	11,699	McGrew.....	75	105	103

Nebraska City and Village Populations, 2000-2020 (Cont'd.)

Incorporated Village/City	2020	2010	2000	Incorporated Village/City	2020	2010	2000
McLean.....	33	36	38	North Platte.....	23,390	24,733	23,878
Mead.....	617	569	564	Oak.....	54	66	60
Meadow Grove.....	287	301	311	Oakdale.....	276	322	345
Melbeta.....	108	112	138	Oakland.....	1,369	1,244	1,367
Memphis.....	109	114	106	Obert.....	22	23	49
Merna.....	343	363	391	Oconto.....	138	151	141
Merriman.....	87	128	118	Octavia.....	107	127	145
Milford.....	2,155	2,090	2,070	Odell.....	260	307	345
Miller.....	129	136	156	Ogallala.....	4,878	4,737	4,930
Milligan.....	244	285	315	Ohrowa.....	120	115	142
Minatare.....	715	816	810	Omaha.....	491,715	408,958	390,007
Minatare.....	3,118	2,923	2,964	O'Neill.....	3,581	3,705	3,733
Michelle.....	1,548	1,702	1,831	Ong.....	49	63	67
Monowi.....	2	1	2	Orchard.....	363	379	391
Monroe.....	296	284	307	Ord.....	2,113	2,112	2,269
Moorefield.....	27	32	52	Orleans.....	341	386	425
Morrill.....	934	921	957	Oscola.....	875	880	921
Morse Bluff.....	117	135	134	Oshkosh.....	809	884	887
Morse Bluff.....	500	509	491	Osmond.....	794	783	796
Murdock.....	270	236	269	Otoe.....	161	171	217
Murray.....	480	463	481	Overton.....	607	594	646
Naper.....	89	84	105	Oxford.....	718	779	876
Naponee.....	83	106	132	Page.....	166	166	157
Nebraska City.....	7,222	7,289	7,228	Pallisade.....	294	351	386
Nehawka.....	173	204	232	Palmer.....	439	472	472
Neigh.....	1,536	1,599	1,651	Palmira.....	534	545	546
Nelson.....	456	488	587	Panama.....	235	256	253
Nemaha.....	114	149	178	Papillion.....	24,159	18,894	16,363
Nenzel.....	17	20	13	Pawnee City.....	865	878	1,033
Newcastle.....	280	325	299	Paxton.....	516	523	614
Newman Grove.....	667	721	797	Pender.....	1,115	1,002	1,148
Newport.....	68	97	98	Peru.....	648	865	569
Nickerson.....	312	369	431	Petersburg.....	332	333	374
Niobrara.....	365	370	379	Phillips.....	320	287	336
Nora.....	21	21	20	Pickrell.....	186	199	182
Norfolk.....	25,865	24,210	23,516	Pierce.....	1,845	1,767	1,774
Norman.....	32	43	49	Pilger.....	240	352	378
North Bend.....	1,279	1,177	1,213	Plainview.....	1,282	1,246	1,353
North Loup.....	254	297	339	Platte Center.....	333	336	359

Nebraska City and Village Populations, 2000-2020 (Cont'd.)

Incorporated Village/City	Incorporated Village/City			
	2020	2010	2000	
Plattsmouth.....	6,544	6,502	6,887	
Pleasant Dale.....	218	205	245	6,211
Pleasanton.....	361	341	360	318
Plymouth.....	364	409	477	15,039
Polk.....	346	322	342	14,436
Ponca.....	907	961	1,062	887
Potter.....	342	337	390	33
Prague.....	291	303	346	6,964
Preston.....	19	28	50	714
Primrose.....	55	61	69	1,059
Prosser.....	76	66	94	1,140
Ragan.....	22	38	46	341
Ralston.....	6,494	5,943	6,314	21
Randolph.....	879	944	955	150
Ravenna.....	1,441	1,360	1,341	6,410
Raymond.....	159	167	186	320
Red Cloud.....	962	1,020	1,131	54
Republican City.....	134	150	209	300
Reynolds.....	57	69	88	254
Richland.....	70	73	89	92
Rising City.....	356	374	386	14,043
Riverdale.....	247	182	213	408
Kverton.....	57	89	145	136
Roca.....	201	220	220	1,501
Rockville.....	82	106	111	238
Rogers.....	89	95	95	158
Rosalie.....	159	160	194	1,520
Roseland.....	263	235	242	242
Royal.....	58	63	75	242
Rulo.....	145	172	226	185
Rushville.....	816	890	999	202
Ruskin.....	105	123	195	476
St. Edward.....	725	705	796	318
St. Helena.....	89	96	86	270
St. Paul.....	2,416	2,290	2,218	301
Salem.....	83	112	138	61
Santee.....	424	346	302	74
Sargent.....	500	525	649	74
Saronville.....	35	47	61	84
Schuyler.....	6,547			84
Scotta.....	301			74
Scottsbluff.....	14,436			74
Scrubner.....	843			74
Seneca.....	33			74
Seward.....	7,643			74
Shelby.....	710			74
Shelton.....	1,034			74
Shickley.....	347			74
Sholes.....	16			74
Shubert.....	163			74
Sidney.....	6,410			74
Silver Creek.....	320			74
Smithfield.....	60			74
Snyder.....	254			74
South Bend.....	92			74
South Sioux City.....	14,043			74
Spalding.....	408			74
Spencer.....	408			74
Sprague.....	136			74
Springfield.....	1,501			74
Springview.....	238			74
Stamford.....	158			74
Stanton.....	1,520			74
Staplehurst.....	236			74
Stapleton.....	267			74
Steele City.....	44			74
Steinauer.....	59			74
Stella.....	145			74
Sterling.....	480			74
Stockham.....	32			74
Stockville.....	25			74
Strang.....	30			74
Stratton.....	310			74
Stromsburg.....	1,143			74
Stuart.....	486			74
Summer.....	252			74
Superior.....	1,825			74
Surprise.....	37			74

Nebraska City and Village Populations, 2000-2020 (Cont'd.)

Incorporated Village/City		2020	2010	2000	Incorporated Village/City		2020	2010	2000
Sutherland.....		1,313	1,286	1,129	Walthill.....		682	780	909
Sutton.....		1,447	1,502	1,447	Washington.....		129	150	126
Swanton.....		82	94	106	Waterbury.....		72	73	89
Syracuse.....		1,941	1,942	1,762	Waterloo.....		935	848	459
Table Rock.....		233	269	264	Waucoma.....		549	577	625
Talmage.....		198	233	268	Wausa.....		592	634	636
Tarnov.....		52	46	63	Waverly.....		4,279	3,277	2,448
Taylor.....		141	190	207	Wayne.....		5,973	5,660	5,583
Tecumseh.....		1,694	1,677	1,716	Weeping Water.....		1,029	1,050	1,103
Tekamah.....		1,714	1,736	1,892	Wellfleet.....		72	78	76
Terrytown.....		1,057	1,198	646	West Point.....		3,500	3,364	3,660
Thayer.....		44	62	71	Western.....		227	235	287
Theedford.....		208	188	211	Weston.....		250	324	310
Thurston.....		116	132	125	Whitney.....		62	77	87
Tilden.....		992	953	1,078	Wilber.....		1,937	1,855	1,761
Tobias.....		114	106	158	Wilcox.....		330	358	360
Trenton.....		516	560	507	Wilksville.....		75	93	118
Trumbull.....		194	205	212	Winnebago.....		916	774	768
Uehling.....		241	230	275	Winnetoon.....		54	68	70
Ulysses.....		196	171	276	Winside.....		379	427	468
Unadilla.....		307	311	342	Winslow.....		19	103	104
Union.....		195	233	260	Wisner.....		1,239	1,170	1,270
Upland.....		125	143	179	Wolbach.....		224	283	287
Utica.....		840	861	844	Wood Lake.....		46	63	72
Valentine.....		2,633	2,737	2,820	Wood River.....		1,172	1,325	1,204
Valley.....		3,037	1,875	1,788	Wymore.....		1,377	1,457	1,656
Valparaiso.....		595	570	563	Wymot.....		216	166	191
Venango.....		157	164	175	York.....		8,071	7,766	8,081
Verdel.....		38	30	58	Yutan.....		1,347	1,174	1,216
Verdigré.....		554	575	519					
Verdon.....		164	172	223					
Virginia.....		74	60	67					
Waco.....		296	236	256					
Wahoo.....		4,818	4,508	3,942					
Wakefield.....		1,522	1,451	1,411					
Wallace.....		318	366	329					

Nebraska Cities and Villages, 2023*

City/Village	County	Address	Phone	Website
Abie	Butler	207 Ash St, 68001	(402) 543-2363	
Adams	Cage	P.O. Box 41, 730 Main St, 68301-0041	(402) 988-2269	www.villageofadamsnebraska.com
Ainsworth	Brown	P.O. Box 165, 606 E. Fourth St, 69210-0165	(402) 387-2494	www.ainsworthlinks.com
Albion	Boone	420 W. Market St, 68620-1299	(402) 395-2428	www.cityofalbion-ne.com
Alda	Hall	P.O. Box 100, 68810	(308) 385-5575	www.ci.aldane.us
Alexandria	Thayer	Box 65, 68303-0065	(402) 300-0955	www.aalexandriane.com
Allen	Dixon	P.O. Box 99, 100 E. Second St, 68710-0099	(402) 635-2444	www.ci.allen.ne.us
Allamore	Box Butte	P.O. Box D, 324 Lammie Ave, 69301-0770	(308) 762-5400	www.cityofallamore.net
Alma	Harlan	614 Main St, Box 468, 68920-0468	(308) 928-2242	www.alma-city.com
Alvo	Cass	P.O. Box 408, Eagle, 68347-0408	(402) 781-9201	www.alvo-nebraska.com
Amherst	Buffalo	P.O. Box 97, 68812	(308) 826-3441	
Arnoka	Boyd	90516 Third St, Butte, 68722-3044	(402) 775-2237	
Anselmo	Custer	P.O. Box 68, 201 N. Chalmers St, 68813-0068	(308) 749-2227	
Anselmy	Custer	P.O. Box 307, 217 Nile St, 68814-0307	(308) 935-1467	www.anselmyne.com/village-of-ansley/
Arnpahoe	Furnas	P.O. Box 235, 411 Sixth St, 68922-0235	(308) 962-5405	www.arapahoe-ne.com
Arcadia	Valley	Box 95, 110 W. Bridge St, 68815-0095	(308) 789-6552	www.arcadiane.com
Adlington	Washington	P.O. Box 370, 245 N. Second St, 68002-0370	(402) 478-4212	www.wardingtonne.org
Arnold	Custer	P.O. Box 70, 209 W. First Ave, 69120-0070	(308) 848-2228	www.arnoldne.org
Arthur	Arthur	Box 232, 69121	(308) 764-2504	
Ashland	Saunders	2304 Silver St, 68003-1535	(402) 944-3387	www.aashland-ne.com
Ashton	Sherman	P.O. Box 170, 320 Center Ave, 68817-0170	(308) 738-2369	
Atkinson	Fholt	P.O. Box 519, 104 S. Main St, 68713-0519	(402) 925-5313	www.atkinsonne.com
Atlania	Phelps	1241 W. Hodges Ave, 68923	(308) 440-4620	
Auburn	Nemaha	1101 J St, 68305-1532	(402) 274-3420	www.auburn-ne.gov
Aurora	Hamilton	905 13th St, 68818-2409	(402) 694-6992	www.cityofaurora.org
Avoca	Cass	P.O. Box 694, 68307-0694	(402) 275-3757	
Axtell	Kearney	P.O. Box 307, 419 Main St, 68924-0307	(308) 743-2437	www.axtellne.com
Ayr	Adams	Box 32, 68925-0032	(402) 463-8666	
Bancroft	Cuming	Box 267, 68004-0267	(402) 648-3332	www.bancroftnebraska.org
Banada	Richardson	RR 2, Box 183, Falls City, 68355	(402) 883-2142	
Barneston	Gage	P.O. Box 14, Wymore, 68466	(402) 674-3350	
Barrett	Wheeler	P.O. Box 103, 68622-0103	(308) 654-3302	
Bartley	Red Willow	P.O. Box 99, 69020-0099	(308) 692-3222	
Bassett	Rock	P.O. Box 383, 106 E. Legard St, 68714-0383	(308) 664-3338	www.bassettnebr.com
Battle Creek	Madison	P.O. Box 280, 102 S. Second St, 68715-0280	(402) 675-2165	www.battlecreekne.com
Bayard	Morrill	P.O. Box 160, 445 Main St, 69334-0160	(308) 586-1121	www.cityofbayard.net
Bazile Mills	Knox	201 Bazile Washington St, Creighton, 68729		

*Sources: League of Nebraska Municipalities and the Nebraska Department of Economic Development.

Nebraska Cities and Villages, 2023 (Cont'd.)

City/Village	County	Address	Phone	Website
Beatrice	Cage	400 Ella St, 68310-3856	(402) 228-5200	www.beatrice-ne.gov
Beaver City	Furnas	P.O. Box 185, 301 10th St, 68926-0185	(308) 286-2145	www.beavercrossingne.com
Beaver Crossing	Seward	P.O. Box 116, 800 Dmery St, 68313-0116	(402) 532-3925	www.villageofbee.com
Bee	Seward	P.O. Box 27, 68314-0027	(402) 643-0247	www.ci.beemer.ne.us
Beemer	Cuming	Box 78, 68716-0078	(402) 528-3253	www.ci.beemer.ne.us
Belden	Cedar	P.O. Box 37, 68717-0037	(402) 337-1277	
Belgrade	Nance	P.O. Box 68, 68623	(308) 550-0638	
Bellevue	Sarpy	210 W. Mission Ave., 68005-5237	(402) 293-3000	www.bellevue.net
Bellwood	Butler	P.O. Box 188, 68624-0188	(402) 538-4026	www.bellwoodnebraska.com
Belvidere	Thayer	Box 387, 68315	(402) 768-6845	
Benedict	York	P.O. Box 116, 206 Sherman St, 68316-0116	(402) 732-6801	
Benkelman	Dundy	P.O. Box 347, 126 Seventh Ave. E., 69021-0347	(308) 423-2540	www.bestofneb.com
Bennet	Lancaster	P.O. Box 255, 685 Monroe St, 68317-0255	(402) 782-5300	
Bertrand	Douglas	P.O. Box 221, 15514 Warehouse St, 68007-0221	(402) 238-2375	www.cityofbernington.wordpress.com
Bertrand	Phelps	P.O. Box 295, 507 Minor Ave., 68927-0295	(308) 472-3455	www.ci.bertrand.ne.us
Berwyn	Custer	403 Chatham Ave, 68814	(308) 935-1569	www.berwynne.org
Big Springs	Deuel	P.O. Box 132, 69122-0132	(308) 889-3324	www.ci.big-springs.ne.us
Bladen	Webster	P.O. Box 37, 211 N. Main St, 68928-0037	(402) 756-1369	
Blair	Washington	218 S. 16th St, 68008-1674	(402) 426-4191	www.blairnebraska.org
Bloomfield	Knox	P.O. Box 157, 101 S. Broadway St, 68718-0157	(402) 373-4396	www.ci.bloomfield.ne.us
Bloomington	Franklin	P.O. Box 187, 345 Sixth St, 68929-0187	(308) 775-2185	
Blue Hill	Webster	P.O. Box 277, 517 W. Gage St, 68930-0277	(402) 756-2056	www.bluehillne.com
Blue Springs	Cage	P.O. Box 25, 104 E. Broad St, 68318-0025	(402) 645-5539	www.bluespringsne.com
Boelus	Howard	Box 207, 404 Delaware St, 68820	(308) 996-4250	www.boelus.com
Boys Town	Douglas	14100 Crawford St, 68010-7520	(531) 355-1019	www.boysstown.org
Bradshaw	York	P.O. Box 147, 455 Lincoln St, 68319-0147	(402) 736-4634	
Brady	Lincoln	Box 153, 121 N. Main St, 69123-0153	(308) 584-3316	www.villageofbrady.org
Brainard	Butler	P.O. Box 71, 111 E. Washington St, 68626-0071	(402) 545-2701	www.brainardnebraska.com
Breakwater	Blaine	440 Lincoln Ave, 68821	(308) 547-2249	
Bridgport	Morrill	Box 280, 809 Main St, 69336-0280	(308) 262-1623	www.cityofbrpport.com
Bristow	Boyd	403 Division St, 68719-3514	(402) 583-0046	
Broadwater	Morrill	P.O. Box 70, 251 N. Starr St, 69125-0070	(308) 489-5671	
Brook	Nemaha	705 Main St, 68320-6029	(402) 856-3455	
Broken Bow	Custer	P.O. Box 504, 68822	(308) 872-5831	www.cityofbrokenbow.org
Brownville	Nemaha	P.O. Box 67, 68321	(402) 825-4551	
Brule	Keith	P.O. Box 100, 619 E. Second St, 69127-0100	(308) 287-2596	www.ci.brule.ne.us
Bruning	Thayer	P.O. Box 27, 145 Main St, 68322-0027	(402) 759-4051	
Bruno	Butler	P.O. Box 152, 68014-2031	(402) 543-2234	
Brunswick	Antelope	Box 401, 68720	(605) 484-4661	www.brunswickne.com

Nebraska Cities and Villages, 2023 (Cont'd.)

City/Village	County	Address	Phone	Website
Burchard	Pawnee	P.O. Box 245, 68323-0245	(402) 865-4032	
Burr	Otoe	Box 87, 68324	(402) 864-2020	
Burton	Keya Paha	P.O. Box 331, Springsview, 68778-0331	(402) 497-2724	www.burwellonline.com
Burwell	Carroll	P.O. Box 604, 404 Grand Ave., 68823-0604	(308) 346-4509	
Bushnell	Kimball	P.O. Box 67, 120 Elm St., 69128-0067	(308) 673-5271	www.villageofburte.com
Butte	Boyd	P.O. Box 286, 520 Thayer St., 68722-0286	(402) 775-2426	www.vybronne.org
Byron	Thayer	P.O. Box 53, 68325	(402) 236-8761	www.caicromcommunity.com
Cairo	Hall	P.O. Box 456, 402 High St., 68824-0456	(308) 485-4400	villageofcaillaway.com
Callaway	Custer	P.O. Box 157, 157 E. Kimball St., 68825-0157	(308) 836-2262	
Cambridge	Furnas	P.O. Box Q, 722 Patterson St., 69022-0532	(308) 697-3771	www.cambridgenet.org
Campbell	Franklin	Box 215, 68932-0215	(402) 756-8121	www.campbellnc.com
Carleton	Thayer	P.O. Box 168, 68326-0168	(402) 356-2089	
Carroll	Wayne	P.O. Box 66, 68723-0066	(402) 585-4410	
Cedar Bluffs	Saunders	P.O. Box 249, 101 S. First St., 68015-0249	(402) 628-3115	www.cedarbluffsnc.org
Cedar Creek	Cass	P.O. Box 71, 200 E. B St., 68016-0071	(402) 234-7856	www.cedarcrknbraska.com
Cedar Rapids	Boone	P.O. Box 347, 425 W. Main St., 68027-0347	(308) 358-0240	www.cedarrapidsnc.com
Centr	Knox	P.O. Box 86, 68724-0086	(402) 288-4210	www.centernc.com
Central City	Merrick	P.O. Box 418, 1702 31st St., 68826-0418	(308) 946-3806	www.cc-nc.com
Ceresco	Saunders	P.O. Box 160, 217 S. Second St., 68017-0160	(402) 665-2391	www.ceresconc.com
Chadron	Dawes	P.O. Box 390, 234 Main St., 69337-0390	(308) 432-0505	www.chadron-nebraska.com
Chambers	Holt	P.O. Box 143, 68725-0143	(402) 482-5939	
Chapman	Merrick	P.O. Box 141, 68827	(308) 986-2266	
Chappell	Deuel	P.O. Box 487, 757 Second St., 69129-0487	(308) 874-2401	www.chappellnc.org
Chester	Thayer	P.O. Box 335, 621 Thayer Ave., 68327-0335	(402) 324-5755	www.chesternc.com
Clarks	Merrick	P.O. Box 132, 209 N. Green St., 68628-0132	(308) 548-2412	
Clarkson	Collax	P.O. Box 18, 120 W. Second St., 68629-0018	(402) 892-3100	www.wci.clarkson.nc.us
Clatonia	Gage	P.O. Box 82, 68328-0082	(402) 989-4023	
Clay Center	Clay	P.O. Box 163, 68933-0163	(402) 762-3356	www.claycenternc.com
Clearwater	Anelapo	P.O. Box 116, 68726-0116	(402) 485-2365	www.clearwaternc.com
Clinton	Sheridan	RR 1, Box 137, Gordon, 69343	(308) 360-1004	
Cody	Cherry	P.O. Box 118, 69231-0118	(402) 823-4118	www.villageofcody.com
Coleridge	Cedar	P.O. Box 276, 68727-0276	(402) 283-4464	www.coleridge-nc.us
Colton	Saunders	P.O. Box 10, 112 1/2 Spruce St., 68018-0010	(402) 443-6251	
Columbus	Platte	P.O. Box 1677, 2424 14th Ave., 68602-1677	(402) 562-4220	www.columbusnc.us
Comstock	Custer	P.O. Box 55, 115 E. Main St., 68828-0055	(308) 628-4124	www.comstock-nc.com
Concord	Dixon	P.O. Box 49, 68728-0049	(402) 584-2395	
Cook	Johnson	P.O. Box 225, 68329	(402) 864-2020	
Cordova	Seward	P.O. Box 42, 68330-0042	(402) 266-1151	
Cornelia	Platte	45376 Elm St., 68642-5138	(402) 923-1674	

Nebraska Cities and Villages, 2023 (Cont'd.)

City/Village	County	Address	Phone	Website
Cortland.....	Cage.....	Box 37, 68331.....	(402) 798-7395.....www.cortlandne.com
Cotesfield.....	Howard.....	408 Spruce St., 68835-2912.....	(308) 496-3360.....
Covad.....	Webster.....	301 Fourth St., Blue Hill, 68930.....	(402) 469-9456.....
Cowles.....	Dawson.....	P.O. Box 309, 69130-0309.....	(308) 784-3907.....www.cozadinebraska.net
Crab Orchard.....	Johnson.....	Box 146, 68332.....	(402) 876-5540.....
Craig.....	Burt.....	P.O. Box 85, 68019-0085.....	(402) 377-2144.....www.villagecofraigns
Crawford.....	Dawes.....	135 Elm St., 69339-1001.....	(308) 665-1462.....www.crawfordnebraska.net
Crighton.....	Knox.....	P.O. Box 188, 809 Main St., 68729-0188.....	(402) 358-3557.....www.crighton.org
Creston.....	Platte.....	Box 245, 350 Fourth St., 68631-0245.....	(402) 285-9005.....
Crete.....	Saline.....	P.O. Box 86, 243 E. 13th St., 68333-0086.....	(888) 826-4313.....www.crete-ne.gov
Crofton.....	Knox.....	P.O. Box 189, 1210 W. Second St., 68730-0189.....	(402) 388-4766.....www.crofton-nebraska.com
Crookston.....	Cherry.....	P.O. Box 77, Main St. and Second St., 69212-0077.....	(402) 322-0375.....
Culbertson.....	Hitchcock.....	P.O. Box 426, 609 Wyoming St., 69024-0426.....	(308) 278-2123.....
Curtis.....	Frontier.....	P.O. Box 6, 201 Garick Ave., 69025-0006.....	(308) 367-4122.....www.curtisnebraska.com
Cushing.....	Howard.....	405 Center Ave. St. Paul, 68873-3506.....	(308) 570-0134.....
Dakota City.....	Dakota.....	Box 482, 1511 Broadway St., 68731-0482.....	(402) 987-3448.....www.dakotacity.net
Dalton.....	Cheyenne.....	P.O. Box 353, 69131-0353.....	(308) 377-2413.....www.daltonnebraska.com
Danbury.....	Red Willow.....	P.O. Box 104, 69026-0104.....	(308) 895-2375.....
Dannenberg.....	Howard.....	P.O. Box 130, 108 Mill St. S., 68831-0130.....	(308) 226-2422.....
Davenport.....	Thayer.....	P.O. Box 119, 108 N. Oak Ave., 68335-0119.....	(402) 364-2292.....www.ci.davenport.ne.us
Davey.....	Lancaster.....	P.O. Box 1, 68336-0001.....	(402) 785-5351.....
David City.....	Butler.....	P.O. Box 191, 557 Fourth St., 68632-0191.....	(402) 367-3135.....www.davidcityne.com
Dawson.....	Richardson.....	P.O. Box 41, 68337-0068.....	(402) 855-2055.....
Daykin.....	Jefferson.....	P.O. Box 214, 68338-0214.....	(402) 446-7439.....
Decatur.....	Burt.....	P.O. Box 156, 913 S. Broadway St., 68020-0156.....	(402) 349-5360.....www.ci.decatur.ne.us
Denton.....	Lancaster.....	P.O. Box 132, 7115 Lancaster Ave., 68339-0132.....	(402) 797-2020.....www.lancaster.ne.gov/730/denton
Desler.....	Thayer.....	P.O. Box 189, 305 Bryson Ave., 68340-0189.....	(402) 365-4260.....
DeWesse.....	Clay.....	P.O. Box 98, 68934.....	(402) 762-5233.....
DeWitt.....	Saline.....	P.O. Box 208, 406 E. Fillmore Ave., 68341-0208.....	(402) 683-5025.....www.dewitt.ne.gov
Diller.....	Jefferson.....	P.O. Box 157, 68342-0157.....	(402) 793-5991.....www.dillier-ne.com
Dix.....	Kimball.....	P.O. Box 23, 119 Myrtle St., 69133-0023.....	(308) 682-5279.....
Dixon.....	Dixon.....	P.O. Box 64, 305 Second St., 68732-0064.....	(402) 584-2489.....
Dodge.....	Dodge.....	226 Elm St., 68633-3023.....	(402) 693-2239.....www.ci.dodge.ne.us
Doniphan.....	Hall.....	P.O. Box 189, 103 W. Pine St., 68832-0189.....	(402) 845-6609.....www.doniphanne.com
Dorechester.....	Saline.....	P.O. Box 287, 701 Washington Ave., 68343-0287.....	(402) 946-3201.....www.dorechesterne.com
Douglas.....	Otoe.....	Box 67, 68344-0067.....	(402) 799-2029.....
DuBois.....	Pawnee.....	P.O. Box 87, 308 Miner St., 68345-0087.....	(402) 859-4406.....
Dunbar.....	Otoe.....	105 E. Nebraska St., 68346-3018.....	(402) 259-3375.....
Duncan.....	Platte.....	P.O. Box 254, 68634-0254.....	(402) 897-5285.....www.villageofduncan.com

Nebraska Cities and Villages, 2023 (Cont'd.)

City/Village	County	Address	Phone	Website
Dunning	Blaine	P.O. Box 8, 68833-0008	(308) 538-2216	
Dwight	Butler	Box 153, 68635	(402) 566-4135	www.eaglenebnska.com
Eagle	Cass	Box 130, 727 S. First St., 68347	(402) 781-2748	www.eddyville.net
Eddyville	Dayton	203 Sycamore St., 68834	(308) 858-4900	www.ci.edgar.ne.us
Edgar	Clay	P.O. Box 485, 601 Fifth St., 68935-0485	(402) 224-5145	
Edson	F.P.O.	Box 206, 402 Main St., 68936-0152	(308) 927-2220	
Elba	Furnas	P.O. Box 96, 68835-0096	(308) 863-2185	
Eljao	Howard	P.O. Box 240, 104 Pine St., 68636-0240	(402) 843-5822	www.elginne.org
Elgin	Antelope	P.O. Box 95, 68348	(402) 877-2810	
Elk Creek	Johnson	P.O. Box 130, 535 W. Boyd Ave., 68836-0130	(308) 856-4624	www.elmcreekne.com
Elm Creek	Buttalo	P.O. Box 62, 221 S. Fourth St., 68349-0062	(402) 994-6705	www.elmwoodnebraska.com
Elmwood	Cass	P.O. Box 103, 69134-0130	(308) 228-2500	
Elsie	Perkins	Box 14, 304 Calvert Ave., 68937-0014	(308) 785-2480	www.elwoodnebraska.com
Elwood	Cosper	68837	(308) 728-3784	
Elyria	Valley			
Emerson	Dixon/Dakota/Thurston	511 N. Main St., 68733-3663	(402) 695-2662	www.emerson-ne.com
Emmet	Holt	303 Main St., 68734	(402) 336-4831	
Emtcoit	Jefferson	P.O. Box 31, 68350-0031	(402) 729-3186	
Ericson	Wheeler	68037	(308) 653-5441	
Eurus	Frontier	P.O. Box 249, 108 N. Morton, 69028-0249	(308) 486-3661	
Ewing	F.P.O.	Box 333, 209 E. Nebraska St., 68735-0333	(402) 626-7718	
Exeter	Fillmore	P.O. Box 96, 202 S. Exeter Ave., 68351-0096	(402) 266-3051	www.ci.exeter.ne.us
Fairbury	Jefferson	P.O. Box 554, 612 D St., 68352-0554	(402) 729-2476	www.fairburyne.org
Fairfield	Clay	P.O. Box 307, 401 D St., 68938	(402) 726-2478	
Farmont	Fillmore	P.O. Box 156, 635 Sixth Ave., 68354-0156	(402) 268-3341	www.ci.fairmont.ne.us
Falls City	Richardson	2307 Barada St., 68355-0158	(402) 245-2851	www.falls-city-nebraska.org
Farnam	Dawson	P.O. Box 7, 315 Main St., 69029-0007	(308) 569-2355	
Farwell	Howard	Box 138, 68838	(308) 336-3251	www.farwellne.com
Filley	Gage	P.O. Box 108, 111 Livingston St., 68357-0085	(402) 662-4175	
Firth	Lancaster	P.O. Box 38, 311 Nemaha St., 68358-0038	(402) 791-5544	www.firthnebraska.gov
Fordyce	Cedar	P.O. Box 104, 211 W. Second St., 68736-0104	(402) 357-3550	www.fordyce.com
Fort Calhoun	Washington	110 S. 14th St., 68023-0110	(402) 468-5303	www.fortcalhoun.org
Foster	Pierce	103 E. Second St., 68765	(308) 425-6295	www.franklinnebraska.com
Franklin	Franklin	619 15th Ave., 68939-1597	(402) 762-2633	www.fremontne.gov
Fremont	Dodge	400 E. Military Ave., 68025-5141	(402) 947-2711	cityoffriend.org
Friend	Saline	235 Maple St., 68359-1351	(308) 536-2428	www.fullerton-ne.com
Fullerton	Nance	P.O. Box 670, 903 Broadway St., 68638-0670	(308) 263-2002	
Funk	Phelps	P.O. Box 146, 68940-0146	(308) 636-2980	
Gandy	Logan	404 Haskell Ave., Stapleton, 69163-8903		

Nebraska Cities and Villages, 2023 (Cont'd.)

City/Village	County	Address	Phone	Website
Garland	Seward	P.O. Box 105, 170 Fourth St., 68360-0105	(402) 588-2246	www.villageofgarland.org
Garrison	Butler	68632	(402) 367-4615	
Geneva	Fillmore	P.O. Box 409, 167 S. 10th St., 68361-0409	(402) 759-3109	www.ci.geneva.ne.us
Genoa	Nance	Box 279, 107 Walnut St., 68640-0279	(402) 993-2330	www.ci.genoa.ne.us
Gering	Scotts Bluff	1025 P St., P.O. Box 687, 69341-2826	(308) 436-5096	www.gering.org
Gibbon	Buffalo	Box 130, 68840-0130	(308) 468-6118	www.cityofgibbon.org
Gilead	Thayer	P.O. Box 13, 68362-0013	(402) 729-2740	www.cityofgibbon.org
Giltner	Hamilton	Box 218, 4021 N. Commercial Ave., 68841-0218	(402) 849-2800	www.gilincme.com
Gilevil	Clay	P.O. Box 76, 201 Winters Ave., 68941-0076	(402) 771-2283	
Goehner	Seward	P.O. Box 113, 68364-0113	(402) 523-5645	
Gordon	Sheridan	P.O. Box 310, 311 N. Oak St., 69343-0310	(308) 282-0837	www.gordon-ne.us
Gothenburg	Dawson	409 Ninth St., 69138	(308) 537-3677	www.ci.gothenburg.ne.us
Grafton	Fillmore	P.O. Box 71, 260 N. Washington Ave., 68365-0071	(402) 282-7392	www.grafton-ne.com
Grand Island	Hall	P.O. Box 1968, 100 E. First St., 68802-1968	(308) 385-5444	www.grand-island.com
Grant	Perkins	Box 614, 346 Central Ave., 69140-0614	(308) 352-2100	www.grantnebraska.com
Greeley	Greehey	102 S. Kildare St., 68842-0330	(308) 428-4010	www.greeheyne.com
Greenwood	Cass	P.O. Box 190, 619 Main St., 68366-0190	(402) 789-2300	www.greenwoodnebraska.com
Gresham	York	P.O. Box 164, 510 Elm St., 68367-0164	(402) 735-7385	
Gretna	Starny	P.O. Box 69, 204 N. McKenna Ave., 68028-0069	(402) 332-3336	www.gretna.org
Gross	Poyd	Bristow, 68719		
Guide Rock	Webster	P.O. Box 41, 120 W. Douglas St., 68042-0041	(402) 257-3945	
Gutley	Cheyenne	P.O. Box 73, 69141-0073	(308) 884-2213	
Hadar	Pierre	P.O. Box 185, 68738-0185	(402) 992-1320	www.thevillageofhadar.com
Hagler	Dundy	P.O. Box 29, 69030-0029	(308) 277-3401	
Hallam	Lancaster	P.O. Box 81, 315 Main St., 68368-0081	(402) 787-0505	
Halscy	Thomas/Blaine	P.O. Box 9, 69142-0009	(308) 533-2523	
Hamlet	Haves	480 Main St., 69040	(308) 737-7678	
Hampton	Hamilton	P.O. Box 277, 68843-0277	(402) 725-3186	
Harbin	Jefferson	215 Williams St., 68377-4025	(402) 754-4213	
Hardy	Nuckolls	P.O. Box 65, 404 Kaley St., 68943-0065	(402) 279-3325	
Harrison	Sioux	P.O. Box 5, 325 Main St., 69346	(308) 668-2445	
Hartington	Cedar	P.O. Box 427, 124 E. Main St., 68739-0427	(402) 254-6353	www.ci.hartington.ne.us
Harvard	Clay	P.O. Box 542, 309 N. Clay Ave., 68944-0542	(402) 772-7101	www.harvardnebraska.com
Hastings	Adams	P.O. Box 1085, 220 N. Hastings Ave., 68902-1085	(402) 461-2309	www.cityofhastings.org
Hay Springs	Sheridan	P.O. Box B, 234 N. Main St., 69347-0534	(308) 638-7275	
Hays Center	Hays	P.O. Box 403, 405 Troth St., 69032-0403	(308) 286-3411	
Hazard	Sherman	301 Minden St., 68844-4438	(308) 452-3008	
Heartwell	Keeney	P.O. Box 67, 68945-0067	(308) 830-0192	
Hebron	Thayer	P.O. Box 29, 216 Lincoln Ave., 68370-0029	(402) 768-6322	www.hebronnebraska.us

Nebraska Cities and Villages, 2023 (Cont'd.)

City/Village	County	Address	Phone	Website
Hemingford		P.O. Box 395, 700 Box Butte Ave., 69348-0395	(308) 487-3465	www.ci.hemingford.ne.us
Henderson		P.O. Box 189, 1044 N. Main St., 68371-0189	(402) 723-5782	www.cityofhenderson.org
Hendly		P.O. Box 505, 68946-0505	(308) 995-7580	
Henry		1565 Nichols Ave., 69358-4126	(308) 672-8760	
Herman		P.O. Box 196, 504 Main St., 68029-0196	(402) 456-5500	
Hershey		P.O. Box 353, 205 W. First, 69143-0353	(308) 368-5840	
Hickman		P.O. Box 127, 115 Locust St., 68372-0127	(402) 792-2212	www.hickman.ne.gov
Hildreth		P.O. Box 317, 68947	(308) 938-2471	www.villageofhildreth.com
Holbrook		418 Center Ave., P.O. Box 69, 68948-0069	(308) 493-5653	www.holbrook-ne.com
Holdrege		P.O. Box 436, 502 East Ave., 68949-0436	(308) 995-8681	www.cityofholdrege.org
Holstein		Box 236, 68950-0236	(402) 756-5165	
Homer		Box 386, 110 John St., 68030-0386	(402) 698-2155	www.homer.ne.net
Hooper		P.O. Box C, 124 N. Main St., 68031-0597	(402) 654-3649	
Hordville		P.O. Box 16, 68846-0016	(402) 757-3203	www.hordville.org
Ioskins		P.O. Box 44, 68740-0044	(402) 565-4479	
Howells		P.O. Box 351, 128 N. Third St., 68641-0351	(402) 986-1666	
Hubbard		P.O. Box 100, 68741-0091	(402) 632-4150	
Hubbell		P.O. Box 42, 68375-0042	(402) 324-4182	
Humboldt		P.O. Box 156, 350 E. Square, 68376	(402) 862-2171	www.ci.humboldt.ne.us
Humphrey		Box 486, 403 Main St., 68642-0486	(402) 923-0224	www.cityofhumphrey.com
Huntley		1442 Lock Road, 68971		
Hurd		P.O. Box 69350		
Hyanis		P.O. Box 637, 740 Court St., 69033-0637	(308) 458-2753	
Imperial		P.O. Box 637, 740 Court St., 69033-0637	(308) 882-4368	www.imperial-ne.com
Indiana		P.O. Drawer F, 210 N. Fourth St., 69034-0465	(308) 364-2413	www.indianone.com
Inglewood		140 Boulevard St., Fremont, NE 68025-9342	(402) 753-0442	www.villageofinglewood.net
Inman		P.O. Box 116, 68742-0116	(402) 394-5850	
Ithaca		P.O. Box 123, 68033-0123		
Jackson		Box 13, 113 S. Catherine St., 68743		
Jansen		P.O. Box 82, 68377-0082		
Jefferson		P.O. Box 58, 224 Main St., 68378-0058		
Johnson		P.O. Box 24, 69214-0024		
Johnstown		104 West St., 68379	(402) 424-2246	
Julian		P.O. Box 26, 911 N. Junata Ave., 68955-0026	(402) 868-5555	www.juniata-village.com
Junata		P.O. Box 1180, 18 E. 22nd St., 68848-1180	(308) 233-3215	www.cityofkearney.org
Kearney		P.O. Box 350, 109 N. Smith Ave., Site A, 68956-0350	(402) 752-3222	www.kenesaw.org
Kennett		P.O. Box 151, 208 Main, 68034-0151	(402) 427-7311	www.villageofkenard.com
Kennard		Box 135, 69216-0135	(402) 966-2491	
Kilgore		223 S. Chestnut St., 69145-1219	(308) 235-3639	www.kimballinc.org
Kimball		RR 1, Box 121, 69023		
Lamar				

Nebraska Cities and Villages, 2023 (Cont'd.)

City/Village	County	Address	Phone	Website
Laurel		101 W. Second St., 68745-0248.	(402) 256-3112	www.laurelnc.com
La Vista		8116 Park View Blvd., 68128-2198	(402) 331-4343	www.cityoflavista.org
Lawrence		P.O. Box 363, 250 S. Calvert, 68957-0363.	(402) 756-7472	www.lawrence-nc.com
Lebanon		200 S. Center Ave., 69056.	(308) 375-4288	
Leigh		P.O. Box 277, 109 Short St., 68643-0277.	(402) 487-3303	www.cityofleigh.com
Leshara		210 Summit St., 68064-1533		
Lexington		P.O. Box 275, 69147-0275	(308) 778-5421	
Lewiston		P.O. Box 100, 68380-0100	(402) 865-6185	
Lexington		P.O. Box 70, 406 E. Seventh St., 68850-0070.	(308) 324-2341	www.cityoflex.com
Liberty		P.O. Box 247, 68381	(402) 696-4351	
Lincoln		555 S. 10th St., 68508-3993	(402) 441-7171	www.lincolnnc.gov
Lindsay		P.O. Box 66, 121 Pine St., 68644-0066.	(402) 428-4010	
Linwood		P.O. Box 104, 68056-0104	(402) 666-5336	
Litchfield		221 N. Main St., 68852-0166.	(308) 446-2285	
Lodgepole		Box 266, 814 Sheldon St., 69149-0266.	(308) 483-5353	www.lodgepolenc.com
Long Pine		Box 398, 497 N. Main St., 69217-0398.	(402) 273-4120	
Loomis		P.O. Box 226, 301 Commercial St., 68958-0226.	(308) 876-2334	
Lorton		7 Cypress St., 68346-3007.	(402) 259-2330	
Louisville		Box 370, 210 Main St., 68037-0370.	(402) 234-7705	www.louisvillenebraska.com
Loup City		P.O. Box 250, 134 S. Eighth St., 68853-0250.	(308) 745-0222	www.loupcity.org
Lushon		68371	(402) 710-0010	
Lyman		Box 301, 414 Jeffers Ave., 69352-0301.	(308) 787-1444	
Lynch		P.O. Box 127, 68746-0127	(402) 589-1017	www.ci.lyncb.ne.us
Lyons		P.O. Box 598, 335 Main St., 68038-0598	(402) 687-2485	www.lyonscity.nebraska.gov
Madison		P.O. Box 527, 211 S. Lincoln St., 68748-0527	(402) 454-3412	www.madison-nc.com
Madrid		Box 171, 69150.	(308) 326-4263	
Magnet		Box 86, 68749-0086	(402) 649-3791	
Malcolm		P.O. Box 228, 137 E. Second St., 68402-0228.	(402) 796-2250	www.malcolm.ne.gov
Malmo		P.O. Box 24, 122 Center Ave., 68040-0024.	(402) 642-5658	
Manley		P.O. Box 97, 15 Cherry St., 68403-0097	(402) 234-2225	www.manleync.com
Marquette		P.O. Box 154, 302 Marquis Ave., 68854-0154	(402) 854-2522	
Marwinsburg		5203 First St., Ponca, NE 68770	(402) 685-2303	
Maskell		111 Main St., 68751-9703	(402) 692-1303	
Mason City		P.O. Box 46, 68855.	(308) 732-3311	
Maxwell		P.O. Box 58, 108 S. Pine St., 69151-0058.	(308) 582-4324	
Maywood		P.O. Box 33, 69038-0033	(308) 362-4299	
McCook		P.O. Box 1059, 505 W. C St., 69001-1059	(308) 345-2022	www.cityofmccook.com
McCool Junction		P.O. Box 145, 523 E. M St., 68401-0145.	(402) 724-2525	www.mccooljunction-nc.com
McGrew		P.O. Box 48, 262 E. Third St., 69353.	(308) 783-1720	

Nebraska Cities and Villages, 2023 (Cont'd.)

City/Village	County	Address	Phone	Website
McLean	Pierrce	310 Morrow St., 68747	(402) 337-1116	
Mead	Saunders	P.O. Box 46, 312 S. Vine St., 68041-0046	(402) 624-2495	www.meadnebraska.net
Meadow Grove	Madison	P.O. Box 258, 208 Main St., 68752-0258	(402) 634-2225	
Melbeta	Scotts Bluff	P.O. Box 73, 69355	(308) 783-6331	
Memphis	Saunders	203 Natchez St., 68042	(402) 944-2283	
Merna	Custer	P.O. Box 211, 68856-0211	(308) 643-2281	
Merriman	Cherry	P.O. Box 63, 69218-0063	(308) 684-3356	www.milford-nc.com
Milford	Seaward	P.O. Box 13, 505 First St., 68405-0013	(402) 761-3247	
Miller	Buttalo	Box 146, 68858-0146	(308) 457-2050	www.millegan.org
Milligan	Fillmore	P.O. Box 323, 424 N. Main St., 68406-0323	(402) 629-4465	www.cityoffillmore.com
Minatare	Scotts Bluff	Box 483, 309 Main St., 69356	(308) 783-1414	www.mindenebraska.org
Minden	Kearney	P.O. Box 239, 325 N. Colorado Ave., 68959-0239	(308) 832-1820	www.mitchellcity.net
Mitchell	Scotts Bluff	1280 Center Ave., 69357-1444	(308) 623-1523	
Monowi	Boyd	9 Broad St., Lynch, NE 68746		
Monroe	Platte	P.O. Box 103, 122 Gerrard Ave., 68647-0103	(402) 495-2462	
Moorefield	Frontier	P.O. Box 75, 69039	(308) 367-4567	
Morrill	Scotts Bluff	P.O. Box 305, 118 S. Center Ave., 69358	(308) 247-2312	www.villageofmorrill.com
Morse Bluff	Saunders	P.O. Box 144, 68488-0144	(402) 666-5264	
Mullen	Hooker	Box 187, 111 N.W. First St., 69152	(308) 546-2625	www.mullennebraska.org
Murdock	Cass	P.O. Box 308, 512 Colorado St., 68407-0308	(402) 867-2133	
Murray	Cass	P.O. Box 79, 106 Main St., 68409-0079	(402) 235-2119	www.murraynebraska.com
Naper	Boyd	P.O. Box 228, 68755-0228	(402) 832-5250	www.napernebraska.org
Naponee	Franklin	P.O. Box 194, 611 Femmore St., 68960-0194	(308) 269-3155	
Nebraska City	Otoe	1409 Central Ave., 68410-2223	(402) 873-5515	www.nebraskacity.com
Nehawka	Cass	Box 134, 713 Elm St., 68413-0134	(402) 227-9923	www.nehawkanebbraska.com
Neligh	Antelope	P.O. Box 87, 202 Main St., 68756-0087	(402) 887-4066	www.neligh.net
Nelson	Nuckolls	P.O. Box 327, 580 S. Main St., 68961-0327	(402) 225-4401	www.cityofnelson.com
Nemaha	Nemaha	P.O. Box 3, 500 First St., 68414-0003	(402) 824-5010	
Nenzel	Cherry	224 N. Main St., 69219-0073	(402) 823-4230	
Newcastle	Dixon	P.O. Box 282, 510 Annie St., 68757-0282	(402) 355-2370	
Newman Grove	Madison/Platte	Box 446, 606 Hale Ave., 68758-0446	(402) 447-6444	www.ci.newman-grove.nc.us
Newport	Rock	300 Second St., 68759-0245	(402) 244-5233	
Nickerson	Dodge	P.O. Box 7, 68044-0007	(402) 727-7507	
Niobrara	Knox	P.O. Box 447, 25414 Park Ave., Ste. 1, 68760-0227	(402) 857-3565	www.niobrarane.com
Nora	Nuckolls	68961	(402) 621-0024	
Norfolk	Madison	309 N. Fifth St., 68701-4092	(402) 844-2000	www.ci.norfolk.nc.us
Norman	Kearney	315 Christen Ave., 68959-7304	(308) 830-3068	
North Bend	Dodge	P.O. Box 401, 607 N. Main St., 68649-0401	(402) 652-3584	www.northbendnc.org
North Loup	Valley	P.O. Box 280, 68859-0280	(308) 496-4362	

Nebraska Cities and Villages, 2023 (Cont'd.)

City/Village	County	Address	Phone	Website
North Platte	Lincoln	211 W. Third St., 69101-3911	(308) 535-6724	www.ci.north-platte.ne.us
Oak	Nuckolls	68964	(402) 225-3344	
Oakdale	Antelope	P.O. Box 10, 400 Fifth St., 68761-0010	(402) 776-2484	
Oakland	Burt	401 N. Oakland Ave., 68054-1134	(402) 685-5822	www.ci.oakland.ne.us
Ober	Cedar	112 Main St., 68757	(402) 692-3105	
Oconto	Custer	P.O. Box 128, 68860-0128	(308) 858-4617	
Ocavva	Butler	323 Fremont St., 68632	(402) 539-2305	
Odel	Gage	P.O. Box 5, 202 Main St., 68415-0005	(402) 766-4122	
Ogallala	Keith	411 E. Second St., 69153-2631	(308) 284-6001	www.ogallala-ne.gov
Ohiova	Fillmore	P.O. Box 27, 68416-0027	(402) 295-2595	
Omaha	Douglas	1819 Farnam St., 68183	(402) 444-7000	www.ci.omaha.ne.us
O'Neill	Holt	401 E. Fremont St., 68763-1897	(402) 336-3640	www.cityofoneill.com
Ong	City	1631 Hwy 74, 68452-0247	(402) 284-2225	
Orchard	Antelope	Box 256, 250 N. Windom St., 68764-0256	(402) 893-3811	www.orchardnc.com
Ord	Valley	P.O. Box 96, 232 S. 17th St., 68862	(308) 728-5791	www.ordnebraska.com
Orleans	Harlan	P.O. Box 149, 68966-0149	(308) 473-4185	www.ordlansnebraska.org
Oseola	Polk	Box 701, 451 N. Main St., 68651-0701	(402) 747-3411	www.ci.oseola.ne.us
Oshkosh	Garden	P.O. Box 166, 305 W. First St., 69154	(308) 772-3686	www.ci.oshkosht.ne.us
Osmond	Pierce	Box 340, 68765-0340	(402) 748-3800	www.ci.osmond.ne.us
Otoe	Otoe	P.O. Box 91, 317 Main St., 68417-0091	(402) 265-2211	
Overton	Dawson	P.O. Box 256, 503 C St., 68863-0256	(308) 987-2433	
Oxford	Furnas/Harlan	Box 385, 326 Ogden Ave., 68967-0385	(308) 824-3511	
Page	Folt	P.O. Box 198, 101 N. Fifth St., 68766-0198	(402) 961-0141	www.pagene.us
Palsade	Hays/Hitchcock	P.O. Box 288, 122 N. Main St., 69040-0288	(308) 285-3320	www.palsade-nebraska.com
Palmer	Merrick	P.O. Box 8, 802 Commercial St., 68864-0008	(308) 894-8665	
Palmyra	Otoe	P.O. Box 158, 425 C St., 68418-0158	(402) 780-5531	
Panama	Lancaster	P.O. Box 117, 302 Locust St., 68419-0117	(402) 788-2522	
Papillion	Sary	122 E. Third St., 68046-2302	(402) 597-2000	www.papillion.org
Pawnee City	Pawnee	P.O. Box 206, 445 Sixth St., 68420-0206	(402) 852-2781	www.pawneecity.com
Paxton	Keith	Box 338, 108 N. Oak St., 69155-0338	(308) 239-2376	
Pender	Thurston	P.O. Box 549, 68047	(402) 885-3232	
Peru	Nemaha	Box 369, 68421-0369	(402) 372-6685	
Petersburg	Boone	P.O. Box 147, 200 E. Main St., 68652-0147	(402) 386-5551	www.ci.petersburg.ne.us
Phillips	Hamilton	P.O. Box 203, 68865-0203	(402) 886-2926	www.phillipsnc.com
Pickrell	Gage	P.O. Box 185, 68422	(402) 673-3004	
Pierce	Pierce	106 S. First St., 68767-1368	(402) 329-4535	www.piercenebraska.com
Pilger	Stanton	P.O. Box 306, 220 N. Main St., 68768-0306	(402) 396-3563	
Plainview	Pierce	P.O. Box 757, 209 W. Locust St., 68769-0757	(402) 582-4928	www.plainview-ne.com
Platte Center	Platte	Box 125, 68653-0125	(402) 246-2155	

Nebraska Cities and Villages, 2023 (Cont'd.)

City/Village	County	Address	Phone	Website
Pleasantmouth	Cass	136 N. Fifth St., 68048-1974	(402) 296-2522	www.plattsmouth.org
Pleasant Dale	Seward	P.O. Box 182, 110 Ash St., 68423-0182	(402) 795-5885	www.pdale-ne.us
Pleasanton	Buffalo	P.O. Box 121, 202 N. Sycamore St., 68866-0121	(308) 388-2241	www.villagepleasantonne.com
Plymouth	Jefferson	P.O. Box 218, 313 E. Main St., 68424-0218	(402) 656-3430	
Polk	Polk	P.O. Box 6, 565 Leonard Ave., 68654-0006	(402) 765-6471	
Ponca	Dixon	P.O. Box 465, 123 W. Third St., 68770-0465	(402) 755-4165	www.ci.ponca.ne.us
Porter	Cheyenne	P.O. Box 247, 922 Sherman St., 69156-0247	(308) 879-4332	www.villageofprague.com
Prague	Saunders	P.O. Box 207, 401 W. Center Ave., 68050-0207	(402) 663-5235	
Preston	Richardson	70448 656 Blvd., Falls City, NE 68355		
Primrose	Boone	229 Commercial St., 68655-0502	(308) 396-1519	
Prosser	Adams	13090 W. Pearl Ave., 68883	(402) 752-3784	
Ragan	Harlan	1423 Cross Ave., 68969-0213	(308) 567-2453	
Ralston	Douglas	5500 S. 77th St., 68127-3896	(402) 331-6677	www.cityofralston.com
Randolph	Cedar	P.O. Box 457, 212 E. Broadway St., 68771-0457	(402) 337-0567	www.ci.randolph.ne.us
Ravenna	Buffalo	P.O. Box 108, 416 Grand Ave., 68869-0108	(308) 452-3273	www.myravenna.com
Raymond	Lancaster	P.O. Box 248, 68428-0248	(402) 783-2032	www.lincoln.ne.gov/towns/raymond
Red Cloud	Webster	540 N. Webster St., 68970-2422	(402) 746-2215	www.visitedredcloud.com
Republican City	Harlan	Box 36, 101 Truman Ave., 68971-0036	(308) 920-2243	www.republicancitywebs.com
Reynolds	Jefferson	P.O. Box 98, 68429-3526	(402) 324-3103	
Richland	Collax	205 11lden St., 68601-8906	(402) 563-2859	
Rising City	Butler	400 Main St., 68658	(402) 542-2164	
Riverdale	Buffalo	P.O. Box 40, 68870-0040	(308) 893-3171	
Riverton	Franklin	P.O. Box 34, 68972-0034	(402) 746-2256	
Roca	Lancaster	Box 69, 68430-0069	(402) 421-9577	
Rockville	Sherman	P.O. Box 175, 68871-0175	(308) 372-3232	
Rogers	Collax	160 Center St., 68659-2809	(402) 352-3875	
Rosalie	Thurston	Box 219, 213 N. Main St., 68055	(402) 863-2265	
Rossland	Adams	Box 170, 68973-0170	(402) 756-6432	
Royal	Antelope	P.O. Box 107, Orchard, NE 68764-0107		
Rulo	Richardson	P.O. Box 126, 68431-1882	(402) 245-5225	
Rushville	Sheridan	P.O. Box 99, 208 Conrad St., 69360-0099	(308) 327-2221	
Ruskin	Nuckolls	P.O. Box 126, 68974-0126	(402) 226-3441	
St. Edward	Boone		(402) 678-3322	
St. Helena	Cedar	P.O. Box 41, 110 W. Ninth St., 68774-0041	(402) 357-2476	
St. Paul	Howard	704 Sixth St., 68873-2021	(308) 754-4483	www.stpaulnebraska.com
Salem	Richardson	P.O. Box 297, Falls City, NE 68355-0097	(402) 855-2055	
Santee	Knox	425 Frazier Ave. N., Ste. 2, Niobrara, NE 68701-7219	(402) 857-2302	
Sargent	Custer	P.O. Box 40, 106 N. Second St., 68874-0040	(308) 527-4200	www.sargentne.com
Saronville	Clay	102 N. Main St., 68975	(402) 469-7815	

Nebraska Cities and Villages, 2023 (Cont'd.)

City/Village	County	Address	Phone	Website
Schuyler.....	Colfax.....	1103 B St., 68661	(402) 352-3101www.schuylerne.net
Scotia.....	Greeley.....	P.O. Box 38, 68875-0038	(308) 245-4161www.scottsbuff.org
Scottsbluff.....	Scotts Bluff.....	2525 Circle Drive, 69361-2495	(308) 632-4136www.scribner-ne.gov
Scribner.....	Dodge.....	P.O. Box D, 530 Main St., 68507-0542	(402) 664-3231www.scribner-ne.gov
Seneca.....	Thomas.....	Box 8, 69161	(308) 762-4066www.cityofsewardne.com
Seward.....	Seward.....	Box 38, 537 Main St., 68434-0038	(402) 643-2928www.ci.shelby.ne.us
Shelby.....	Polk.....	Box 247, 230 Walnut St., 68662-0247	(402) 527-5198www.villageofshelton.com
Shelton.....	Buttalo.....	P.O. Box 6, 219 C St., 68876-0006	(308) 647-5484www.biglitletown.us
Shickley.....	Fillmore.....	P.O. Box 25, 102 N. Market St., 68436-0025	(402) 627-7885www.cityofsewardne.com
Shoales.....	Wayne.....	56182 Shoales Rd., Randolph, NE 68771	(402) 337-0442www.cityofsewardne.com
Shubert.....	Richardson.....	P.O. Box 83, 68437-0083	(402) 883-2076www.ci.silver-creek.ne.us
Sidney.....	Cheyenne.....	P.O. Box 79, 1115 13th Ave., 69162-0079	(308) 254-5300www.southbendnebraska.com
Silver Creek.....	Merrick.....	P.O. Box 6, 506 Highway 30, 68663-0006	(308) 773-8229www.southbendnebraska.com
Smithfield.....	Groser.....	P.O. Box 356, 68976	(308) 785-3127www.southstouxcity.org
Snyder.....	Dodge.....	P.O. Box 247, 125 Ash St., 68664-0247	(402) 568-2688www.southstouxcity.org
South Bend.....	Cass.....	P.O. Box 68, 68058-0068	(402) 944-2349www.southstouxcity.org
South Sioux City.....	Dakota.....	1615 First Ave., 68776-2245	(402) 944-7500www.southstouxcity.org
Spalding.....	Greeley.....	P.O. Box 268, 211 E. St. Joseph St., 68665-0268	(308) 497-2416www.southstouxcity.org
Spencer.....	Boyd.....	P.O. Box 15, 100 E. Main St., 68777-0015	(402) 589-1038www.southstouxcity.org
Spangue.....	Lancaster.....	P.O. Box 47, 68438-0047	(402) 794-4775www.southstouxcity.org
Spangfield.....	Sarpy.....	P.O. Box 189, 170 N. 33rd St., 68059-9998	(402) 253-2204www.southstouxcity.org
Spangview.....	Keya Paha.....	P.O. Box 298, 68778-0298	(402) 497-2902www.southstouxcity.org
Stamford.....	Hardin.....	P.O. Box 186, 68977-0186	(308) 868-2573www.southstouxcity.org
Stanton.....	Stanton.....	P.O. Box 747, 800 11th St., 68779-0747	(402) 439-2119www.stanton.net
Staplehurst.....	Seward.....	155 S. Third St., 68459	(402) 535-2758www.stanton.net
Stapleton.....	Logan.....	P.O. Box 133, 236 Main St., 69163-0133	(308) 636-2960www.stanton.net
Steele City.....	Jefferson.....	Box 21, 212 W. Main St., 68440-0021	(402) 587-2450www.stanton.net
Steinauer.....	Pawnee.....	215 Main St., 68441-0038	(402) 869-2278www.stanton.net
Stella.....	Richardson.....	P.O. Box 105, 68442-0105	(402) 883-2428www.stanton.net
Stirling.....	Johnson.....	P.O. Box 309, 68443	(402) 866-5481www.stanton.net
Stockville.....	Frontier.....	P.O. Box 34, 69042www.stanton.netwww.stanton.net
Strang.....	Fillmore.....	308 Main St., 68444-0062	(402) 759-4848www.stanton.net
Stratton.....	Hitchcock.....	P.O. Box 332, 311 Bailey St., 69043-0332	(308) 276-2184www.stanton.net
Stromsburg.....	Polk.....	P.O. Box 407, 122 E. Third St., 68666-0407	(402) 764-2561www.stromsburgnebraska.com
Stuart.....	Folt.....	P.O. Box 177, 109 W. First St., 68780-0177	(402) 924-3647www.stuartne.com
Sumner.....	Dawson.....	P.O. Box 85, 100 E. Fifth Ave., 68878-0085	(308) 752-3015www.stuartne.com
Superior.....	Nuckolls.....	P.O. Box 160, 68978-0160	(402) 879-4713www.cityofsuperior.org
Surprise.....	Budler.....	360 Center St., 68667	(402) 536-2389www.cityofsuperior.org
Sutherland.....	Lincoln.....	P.O. Box 277, 1200 First St., 69165-0277	(308) 386-4721www.villageofsutherland.com

Nebraska Cities and Villages, 2023 (Cont'd.)

City/Village	County	Address	Phone	Website
Sutton.....	City.....	P.O. Box 430, 107 W. Grove St., 68979-0430	(402) 773-4225	www.cityofsutton.org
Swanton.....	Saline.....	P.O. Box 23, 402 First St., 68445	(402) 300-0955	
Syracuse.....	Otoe.....	P.O. Box F, 495 Midland St., 68446-0137	(402) 269-2173	www.syracuse.ne.us
Table Rock.....	Pawnee.....	P.O. Box 123, 68447-0123	(402) 839-5575	
Talman.....	Otoe.....	P.O. Box 138, 507 Fifth St., 68448-0138	(402) 264-3715	
Tarnov.....	Platte.....	P.O. Box 214, Humphrey, NE 68642		
Taylor.....	Loup.....	P.O. Box 129, 68879-0129	(308) 942-6136	
Tecumseh.....	Johnson.....	P.O. Box 417, 122 S. Fourth St., 68450-0417	(402) 335-3570	www.tecumseh.com
Tekamah.....	Burt.....	P.O. Box 143, 1315 K St., 68061-0143	(402) 374-2521	www.tekamah.net
Terrytown.....	Scouts Bluff.....	116 Terry Blvd., Gering, NE 69341-1601	(308) 632-7212	www.terrytown.org
Thayer.....	York.....	P.O. Box 191, Waco, NE 68460	(402) 362-4620	
Theadford.....	Thomas.....	Box 147, 69166-0147	(308) 645-0439	
Thurston.....	Thurston.....	Box 215, 68062	(402) 385-2608	
Tilden.....	Antelope/Madison.....	P.O. Box 37, 202 S. Center St., 68781-0037	(402) 368-2232	
Tobias.....	Saline.....	P.O. Box 94, 68453-0094	(402) 300-0955	
Trenton.....	Hitchcock.....	P.O. Box 68, 402 Main St., 69044-0068	(308) 334-5488	www.villageofrenton.net
Trumbull.....	Clay.....	P.O. Box 133, 131 Main St., 68980-0133	(402) 743-2221	
Uehling.....	Dodge.....	P.O. Box 13, 211 Fifth St., 68063-0013	(402) 567-2234	
Ulysses.....	Butler.....	P.O. Box 157, 68669-0157	(402) 549-2199	
Unadilla.....	Otoe.....	P.O. Box 87, 333 Main St., 68454-0087	(402) 828-5355	www.unadillanebraska.com
Union.....	Cass.....	P.O. Box 127, 500 Main St., 68455-0127	(402) 263-3865	www.unionnebraska.com
Upland.....	Franklin.....	P.O. Box 67, 68981-0067	(402) 756-0186	
Ureca.....	Seward.....	P.O. Box 158, 466 First St., 68456-0158	(402) 534-4237	www.uticane.com
Valentine.....	Cherry.....	P.O. Box 177, 323 N. Main St., 69201-0177	(402) 376-2323	
Valley.....	Douglas.....	P.O. Box 682, 203 N. Spruce St., 68064-0682	(402) 359-2251	www.valleyne.org
Valparaiso.....	Saunders.....	P.O. Box 147, 312 Pine St., 68065-0147	(402) 784-2636	
Venango.....	Perkins.....	P.O. Box 4, 69168-0004	(308) 447-5721	
Verdell.....	Knox.....	23 W. Main St., NE 68760-6045	(402) 229-3296	
Vergde.....	Knox.....	P.O. Box 330, 301 S. Main St., 68783-0330	(402) 668-2621	www.verdigre.org
Verdon.....	Richardson.....	P.O. Box 114, 314 Main St., 68457-0114	(402) 883-2044	
Virginia.....	Cage.....	116 First St., 68458		
Waco.....	York.....	P.O. Box 85, 403 Midland St., 68460-0085	(402) 728-5223	
Wahoo.....	Saunders.....	605 N. Broadway St., 68066-1697	(402) 443-3222	www.wahoone.us
Wakefield.....	Dixon/Wayne.....	P.O. Box 178, 405 Main St., 68784-0178	(402) 287-2080	www.ci.wakefield.ne.us
Wallace.....	Lancola.....	P.O. Box 40, 105 S. Commercial Ave., 69169-0040	(308) 387-4522	
Walhill.....	Thurston.....	P.O. Box 246, 224 Main St., 68067-0246	(402) 846-5921	www.walhill.com
Washington.....	Washington.....	1297 County Road P25, 68608-4011	(402) 238-2556	
Waterbury.....	Dixon.....	P.O. Box 25, 68785-0123	(402) 638-2016	
Waterloo.....	Douglas.....	P.O. Box 127, 509 S. Front St., 68069-0127	(402) 779-2292	www.waterloone.com

Nebraska Cities and Villages, 2023 (Cont'd.)

City/Village	County	Address	Phone	Website
Vauneta	Chase	P.O. Box 95, 319 N. Tecumseh Ave., 69045-0095	(308) 394-5390	www.vauneta.com
Wausa	Knox	P.O. Box 219, 406 E. Broadway St., 68786-0219	(402) 586-2311	
Waverly	Lancaster	P.O. Box 427, 14130 Lantashire St., 68462-0427	(402) 786-2312	www.citywaverly.com
Wayne	Wayne	P.O. Box 8, 306 Pearl St., 68787-0008	(402) 375-1733	www.city.wayne.ne.us
Weeping Water	Cass	P.O. Box 329, 101 W. Eldora Ave., 68463-0329	(402) 267-5152	www.weepingwaternebraska.com
Wellfleet	Lincoln	P.O. Box 71, 6917040018	(308) 963-4422	
West Point	Cuming	P.O. Box 327, 444 S. Main St., 68788-0327	(402) 372-2466	www.ci.west-point.ne.us
Western	Saline	P.O. Box 387, 108 E. Sumner St., 68464-0387	(402) 433-2861	
Weston	Saunders	P.O. Box 149, 104 E. Pike St., 68070-0149	(402) 642-5496	
Whitney	Dawes	3205 Missouri St., 69367-0086	(308) 667-2094	
Wilber	Saline	P.O. Box 486, 110 W. Third St., 68465-0486	(402) 821-3233	
Wilcox	Kearney	P.O. Box 88, 107 W. Sapp St., 68982-0088	(308) 478-5510	www.wilcoxne.com
Wilsonville	Furnas	P.O. Box 98, 69046-0098	(308) 349-1013	
Winnemago	Thurston	P.O. Box 683, 68071-0683	(402) 878-2938	
Winnetooh	Knox	68789-0082	(402) 847-3232	
Winstone	Wayne	P.O. Box 206, 424 Main St., 68790-0206	(402) 286-4422	
Winslow	Dodge	P.O. Box 157, 68072-0157	(402) 654-3538	
Wisner	Cuming	P.O. Box 367, 1111 Ave. E., 68791-0367	(402) 529-6616	www.ci.wisner.ne.us
Wallbach	Creeley	P.O. Box 97, 406 Center Ave., 68882-0097	(308) 246-5278	
Wood Lake	Cherry	P.O. Box 788, 69221-0788	(402) 967-3054	
Wood River	Hall	P.O. Box 8, 1002 Main St., 68883-0008	(308) 583-2066	www.woodriverne.com
Wymore	Gage	115 W. E. St., 68466-2199	(402) 645-3377	
Wymont	Cedar	P.O. Box 61, 110 E. Fifth St., 68792-0061	(402) 357-2130	www.wymontnebraska.com
York	York	100 E. Fourth St., 68467-0276	(402) 363-2600	www.cityofyork.net
Yutan	Saunders	P.O. Box 215, 112 Vine St., 68073-0215	(402) 625-2112	

SCHOOL DISTRICTS AND EDUCATIONAL SERVICE UNITS

Nebraska's elementary and secondary school districts are classified based on the population of the district. All school districts are governed by elected boards. The district classifications are as follows:

- Class II: K-12 districts with a population of 1,000 or less
- Class III: K-12 districts with a population of 1,001 to 149,999
- Class IV: K-12 districts with a population of 100,000 or more and having a primary class city within the district (Lincoln Public Schools is the only Class IV district)
- Class V: K-12 districts with a population of 200,000 or more and having a metropolitan class city within the district (Omaha Public Schools is the only Class V district)

Nebraska statutes also provide for educational service units, which provide supplemental services to local school districts. Educational service units also are accredited by the State Board of Education. These units are governed by elected boards.

All public school districts and private schools in Nebraska are listed by county in the following pages. The schools labeled as public school districts in the following pages are both locally and state funded; state-supported schools are listed separately. For more information about schools, see the *Education Directory*, available from the website — www.education.ne.gov.⁴

⁴For more information about the State Department of Education see Page 595 and for the State Board of Education see Page 586. For elementary and secondary school statistics, see Pages 874-877.

Nebraska Educational Service Units*

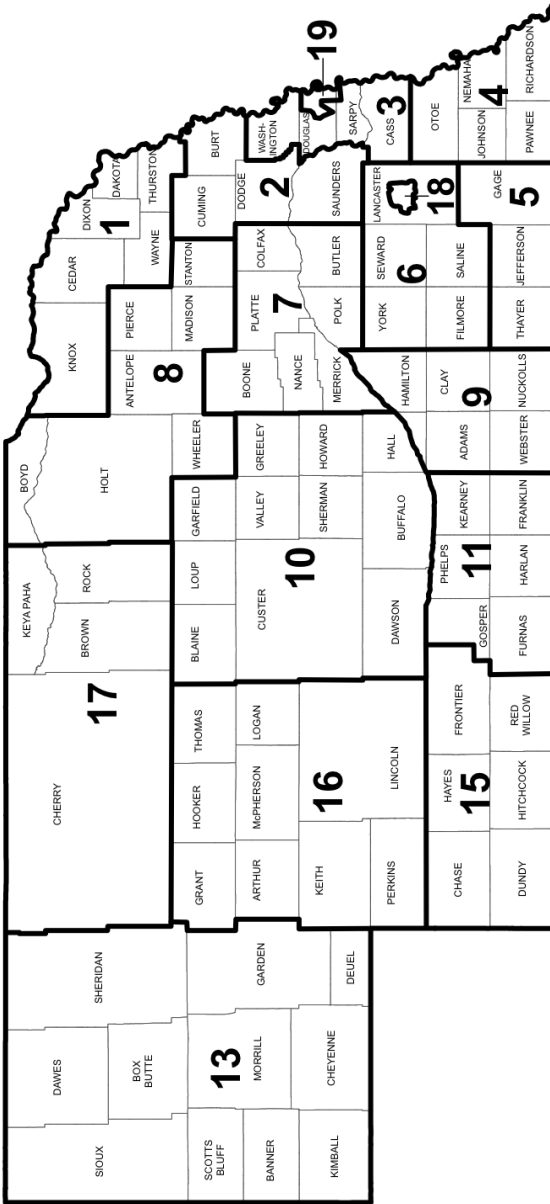

*Source: Nebraska State Department of Education. Map shows boundaries of ESUs by county. However, school district participation determines actual ESU boundaries. Some districts have removed themselves from one ESU and joined another. ESU No. 12 and ESU No. 13 merged in 1998, and ESU 14 merged with ESU 13 in 2005.

Nebraska Educational Service Units, 2023⁵

ESU	Administrator	Address	Phone	Website
ESU No. 1	Bill Heermann	211 110th St., Wakefield, NE 68784-5014	(402) 287-2061	www.esu1.org
ESU No. 2	Ted DeTurk	2320 N. Colorado, Box 649, Fremont, NE 68026-0649	(402) 721-7710	www.esu2.org
ESU No. 3	Dan Schnoes	6949 S. 110th St., Omaha, NE 68128-5722	(402) 597-4800	www.esu3.org
ESU No. 4	Gregg Robke	919 16th St., P.O. Box 310, Auburn, NE 68305-0310	(402) 274-4354	www.esu4.org
ESU No. 5	Brenda McNiff	900 W. Court, Beatrice, NE 68310-3526	(402) 223-5277	www.esu5.org
ESU No. 6	John Skretta	210 Fifth St., Milford, NE 68405-9508	(402) 761-3341	www.esu6.org
ESU No. 7	Lananne Polk	2657 44th Ave., Columbus, NE 68601-8537	(402) 564-5753	www.esu7.org
ESU No. 8	Corey Dahl	302 Main St., P.O. Box 89, Neligh, NE 68756-0089	(402) 887-5041	www.esu8.org
ESU No. 9	Drew Harris	1117 E. South St., Box 2047, Hastings, NE 68902-2047	(402) 463-5611	www.esu9.org
ESU No. 10	Melissa Wheelock	76 Plaza Blvd., Box 850, Kearney, NE 68848-0850	(308) 237-5927	www.esu10.org
ESU No. 11	John Poppert	412 W. 14th Ave., Box 858, Holdrege, NE 68949-0858	(308) 995-6585	www.esu11.org
ESU No. 13 ⁶	Andrew Deck	4215 Ave. I, Scottsbluff, NE 69361-4901	(308) 635-3696	www.esu13.org
ESU No. 15	Paul Calvert	344 Main St., P.O. Box 398, Trenton, NE 69044-0398	(308) 334-5160	www.esu15.org
ESU No. 16	Deb Paulman	314 W. First St., Box 915, Ogallala, NE 69153-0915	(308) 284-8481	www.esu16.org
ESU No. 17	Geraldine Erickson	P.O. Box 227, Ainsworth, NE 69210-0227	(402) 387-1420	www.esu17.org
ESU No. 18	Sarah Salem	School District of Lincoln, 5901 O St., P.O. Box 82889, Lincoln, NE 68501-2889	(402) 436-1610	www.pps.org
ESU No. 19	Fateama Fulmore	School District of Omaha, 3215 Cuming St., Omaha, NE 68131-2024	(531) 299-9625	www.ops.org

⁵Source: Nebraska Department of Education.

⁶ESU No. 12 merged with ESU No. 13 in 1998 and ESU No. 14 merged with ESU no. 13 in 2005.

COUNTIES, TOWNS AND SCHOOLS

Editor's Note: Information for this section was gathered from the U.S. Census Bureau (2021 estimates); *The Nebraska Databook*, published by the Nebraska Department of Economic Development; the Nebraska Association of County Officials; and the Nebraska Department of Education.

Nebraska Counties, Towns and Schools, 2021

Adams County

Land Area: 563 square miles

Population (2021): 31,205

County Seat: Hastings

County Clerk Address: P.O. Box 2067, 500 W. Fourth St., Hastings, NE 68901, phone (402) 461-7119

Towns and Population (2021): Ayr, 83; Hastings, 25,154; Holstein, 191; Juniata, 748; Kenesaw, 919; Prosser, 76; Roseland, 263; Trumbull,⁷ 194

Public School Districts (2018): Adams Central Public Schools; Hastings Public Schools; Kenesaw Public Schools; Silver Lake Public Schools

Interim Program School (2018): Nebraska Youth Academy

Private Schools (2018): Christ Lutheran Elementary School; Hastings Catholic Schools; Zion Lutheran Elementary School

Website: www.adamscounty.org

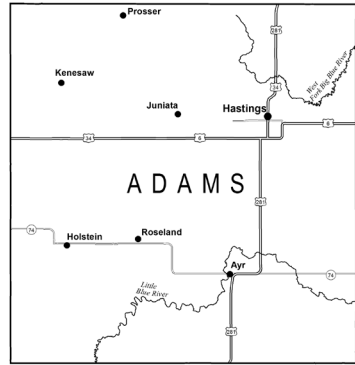

Antelope County

Land Area: 857 square miles

Population (2021): 6,295

County Seat: Neligh

County Clerk Address: P.O. Box 26, 501 Main St., Neligh, NE 68756, phone (402) 887-4410

Towns and Population (2021): Brunswick, 152; Clearwater, 320; Elgin, 717; Neligh, 1,536; Oakdale, 276; Orchard, 363; Royal, 58; Tilden,⁸ 992

Public School Districts (2018): Elgin Public Schools; Nebraska Unified District 1; Neligh-Oakdale Schools

Private Schools (2018): Pope John XXIII High School; St. Boniface Elementary School

Website: www.co.antelope.ne.us

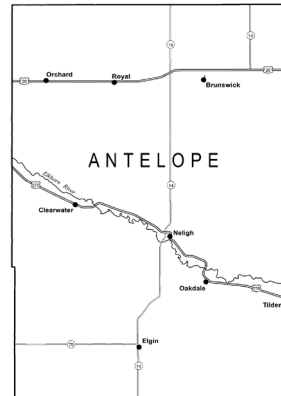

⁷The city of Trumbull is in both Adams and Clay Counties.

⁸The city of Tilden is in both Antelope and Madison counties.

Nebraska Counties, Towns and Schools (Cont'd.)

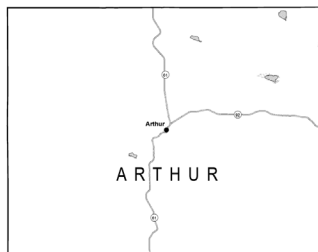

Arthur County

Land Area: 715 square miles

Population (2021): 434

County Seat: Arthur

County Clerk Address: P.O. Box 126, Arthur, NE 69121, phone (308) 764-2203

Town and Population (2021): Arthur, 128

Public School District (2018): Arthur County Schools



Banner County

Land Area: 746 square miles

Population (2021): 674

County Seat: Harrisburg

County Clerk Address: P.O. Box 67, Harrisburg, NE 69345, phone (308) 436-5265

Town and Population (2021): Harrisburg, unincorporated

Public School District (2018): Banner County Public Schools

Website: www.bannercountynegov.org

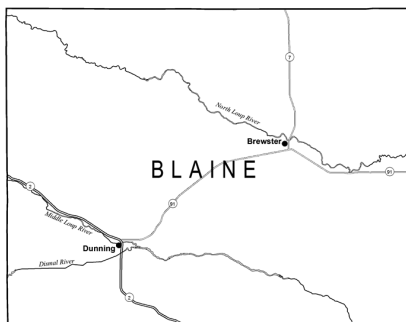

Blaine County

Land Area: 711 square miles

Population (2021): 431

County Seat: Brewster

County Clerk Address: 145 Lincoln Ave., Brewster, NE 68821, phone (308) 547-2222

Towns and Population (2021): Brewster, 12; Dunning, 80; Halsey,⁹ 68

Public School District (2018): Sandhills Public Schools

Website: www.blainecounty.ne.gov

⁹ The village of Halsey is in both Blaine and Thomas counties.

Nebraska Counties, Towns and Schools (Cont'd.)

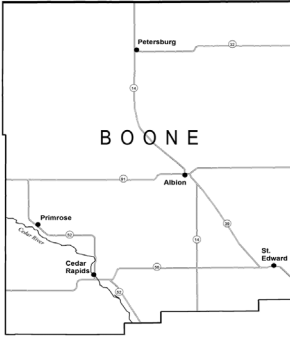

Boone County

Land Area: 687 square miles

Population (2021): 5,379

County Seat: Albion

County Clerk Address: 222 S. Fourth St., Albion, NE 68620, phone (402) 395-2055

Towns and Population (2021): Albion, 1,699; Cedar Rapids, 382; Petersburg, 332; Primrose, 55; St. Edward, 725

Public School Districts (2018): Boone Central Schools; Riverside Public Schools; St. Edward Public Schools

Private School (2018): St. Michael's Elementary School

Website: www.co.boone.ne.us

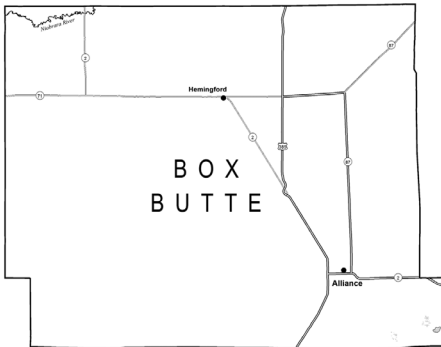

Box Butte County

Land Area: 1,075 square miles

Population (2021): 10,842

County Seat: Alliance

County Clerk Address: P.O. Box 678, Alliance, NE 69301, phone (308) 762-6565

Towns and Population (2021): Alliance, 8,151; Hemingford, 787

Public School Districts (2018): Alliance Public Schools; Hemingford Public Schools

Private Schools (2018): Immanuel Evangelical Lutheran School; St. Agnes Elementary School

Website: boxbuttecounty.us

Nebraska Counties, Towns and Schools (Cont'd.)

Boyd County

Land Area: 540 square miles

Population (2021): 1,810

County Seat: Butte

County Clerk Address: P.O. Box 26, 401 Thayer, Butte, NE 68722, phone (402) 775-2391

Towns and Population (2021): Anoka, 10; Bristow, 70; Butte, 286; Gross, 3; Lynch, 194; Monowi, 2; Naper, 89; Spencer, 408

Public School Districts (2018): Boyd County Schools

Website: www.boydcounty.ne.gov

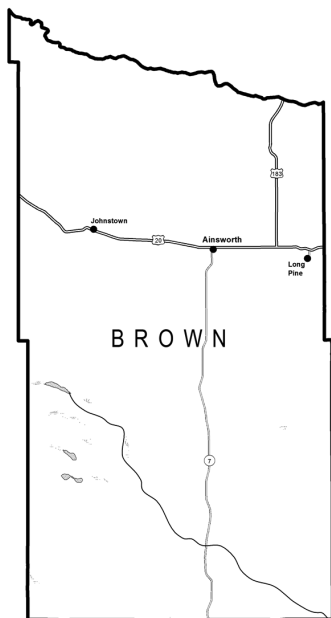
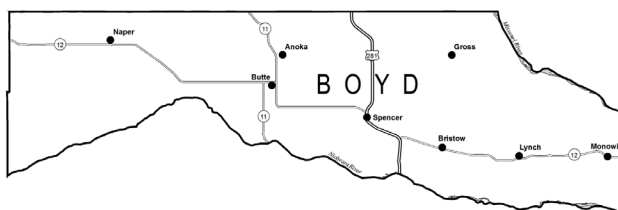

Brown County

Land Area: 1,221 square miles

Population (2021): 2,903

County Seat: Ainsworth

County Clerk Address: 148 W. Fourth St., Ainsworth, NE 69210, phone (402) 387-2705

Towns and Population (2021): Ainsworth, 1,616; Johnstown, 47; Long Pine, 305

Public School District (2018): Ainsworth Community Schools

Nebraska Counties, Towns and Schools (Cont'd.)

Buffalo County

Land Area: 968 square miles

Population (2021): 50,084

County Seat: Kearney

County Clerk Address: P.O. Box 1270, 1512 Central Ave., Kearney, NE 68848, phone (308) 236-1226

Towns and Population (2021):

Amherst, 201; Elm Creek, 979; Gibbon, 1,878; Kearney, 33,792; Miller, 129; Pleasanton, 361; Ravenna, 1,441; Riverdale, 247; Shelton, 1,034

Public School Districts (2018):

Amherst Public Schools; Elm Creek Public Schools; Gibbon Public Schools; Kearney Public Schools; Pleasanton Public Schools; Ravenna Public Schools; Shelton Public Schools

State-Supported School (2018): West Kearney High School

Private Schools (2018): Faith Christian Schools; Kearney Catholic Schools; Zion Lutheran Elementary School

Website: www.buffalocounty.ne.gov

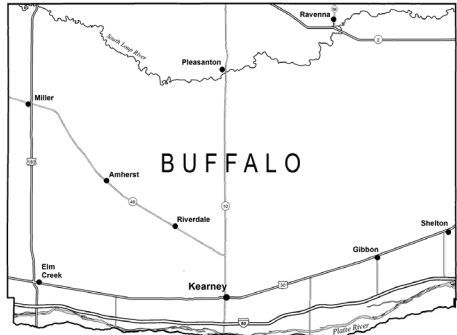

Burt County

Land Area: 493 square miles

Population (2021): 6,722

County Seat: Tekamah

County Clerk Address: P.O. Box 87, 111 N. 13th St., Ste. 8, Tekamah, NE 68061, phone (402) 374-2955

Towns and Population (2021): Craig, 202; Decatur, 410; Lyons, 824; Oakland, 1,369; Tekamah, 1,714

Public School Districts (2018): Lyons-Decatur Northeast Schools; Oakland Craig Public Schools; Tekamah-Herman Community Schools

Website: www.burtcounty.ne.gov



Nebraska Counties, Towns and Schools (Cont'd.)

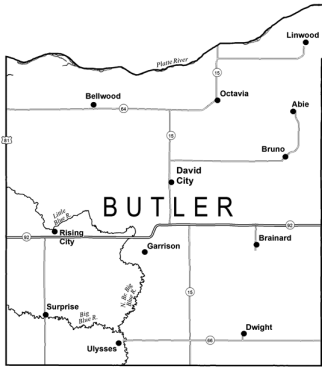

Butler County

Land Area: 584 square miles

Population (2021): 8,369

County Seat: David City

County Clerk Address: 451 N. Fifth St., David City, NE 68632, phone (402) 367-7430

Towns and Population (2021): Abie, 65; Bellwood, 407; Brainard, 336; Bruno, 95; David City, 2,995; Dwight, 229; Garrison, 55; Linwood, 94; Octavia, 107; Rising City, 356; Surprise, 37; Ulysses, 196

Public School Districts (2018): David City Public Schools; East Butler Public Schools

Private School (2018): Aquinas St. Mary's Catholic Schools

Website: www.co.butler.ne.us

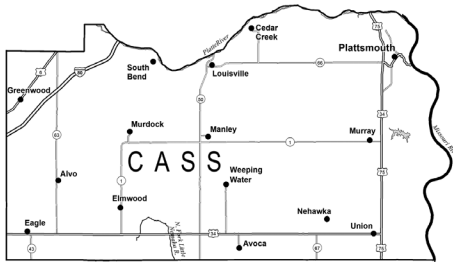

Cass County

Land Area: 559 square miles

Population (2021): 26,598

County Seat: Plattsmouth

County Clerk Address: 346 Main St., Plattsmouth, NE 68048, phone (402) 296-9300

Towns and Population (2021): Alvo, 115; Avoca, 178; Cedar Creek, 465; Eagle, 1,065; Elmwood, 654; Greenwood, 595; Louisville, 1,319; Manley, 167; Murdock, 270; Murray, 480; Nehawka, 173; Plattsmouth, 6,544;

South Bend, 92; Union, 195; Weeping Water, 1,029

Public School Districts (2018): Conestoga Public Schools; Elmwood-Murdock Public Schools; Louisville Public Schools; Plattsmouth Community Schools; Weeping Water Public Schools

Private School (2018): St. John the Baptist Elementary School

Website: www.cassne.org

Nebraska Counties, Towns and Schools (Cont'd.)

Cedar County

Land Area: 740 square miles

Population (2021): 8,380

County Seat: Hartington

County Clerk Address: P.O. Box 47, 101 S. Broadway Ave., Hartington, NE 68739, phone (402) 254-7411

Towns and Population (2021): Belden, 113; Coleridge, 537; Fordyce, 134; Hartington, 1,517; Laurel, 972; Magnet, 43; Obert, 22; Randolph, 879; St. Helena, 89; Wynot, 216

Public School Districts (2018): Hartington-Newcastle Public Schools; Laurel-Concord-Coleridge School; Randolph Public Schools; Wynot Public Schools

Private Schools (2018): Cedar Catholic High School; East Catholic Elementary School; Holy Trinity Elementary School; West Catholic Elementary School

Website: www.co.cedar.ne.us

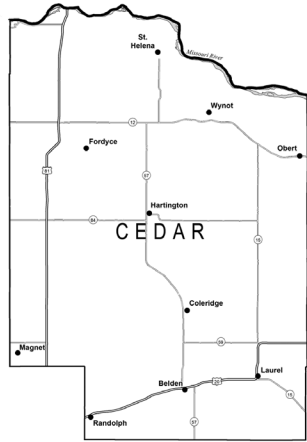

Chase County

Land Area: 895 square miles

Population (2021): 3,893

County Seat: Imperial

County Clerk Address: P.O. Box 1299, Imperial, NE 69033, phone (308) 882-7500

Towns and Population (2021): Imperial, 2,068; Lamar, 28; Wauneta, 549

Public School Districts (2018): Chase County Schools; Wauneta-Palisade Public Schools

Website: www.co.chase.ne.us

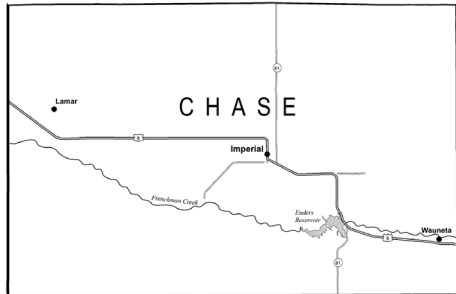

Nebraska Counties, Towns and Schools (Cont'd.)

Cherry County

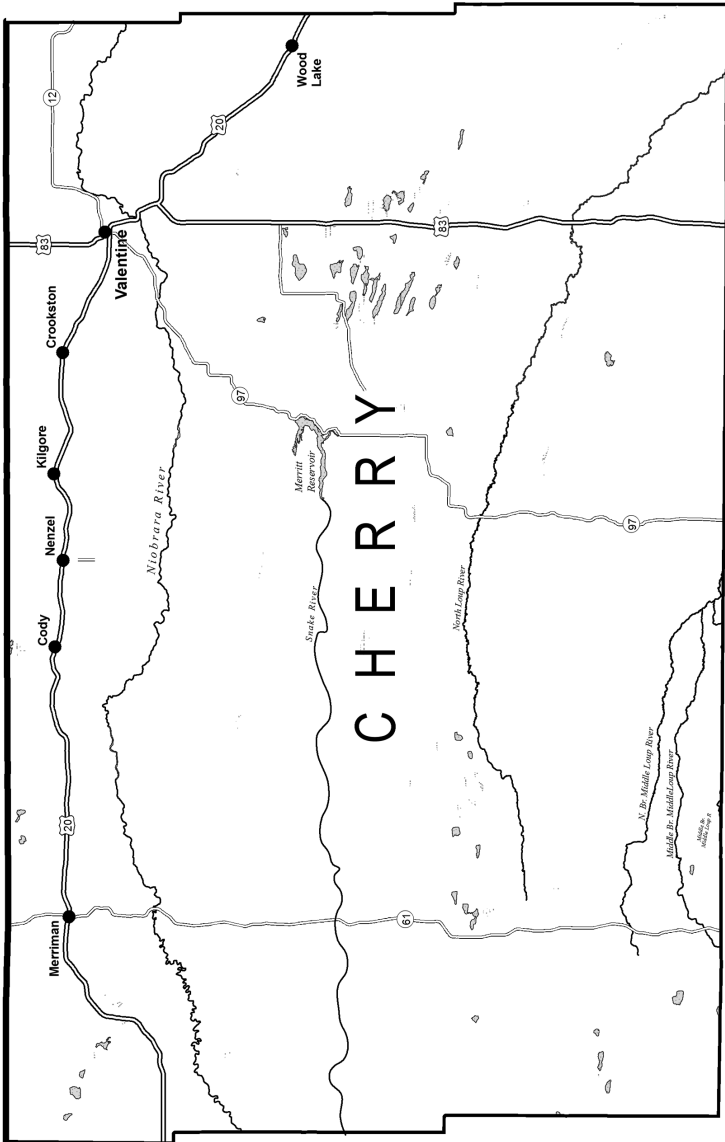

Nebraska Counties, Towns and Schools (Cont'd.)

Cherry County (Cont'd.)

Land Area: 5,961 square miles

Population (2021): 5,455

County Seat: Valentine

County Clerk Address: P.O. Box 120, 365 N. Main St., Valentine, NE 69201, phone (402) 376-2771

Towns and Population (2021): Cody, 168; Crookston, 71; Kilgore, 63; Merriman, 87; Nenzel, 17;

Valentine, 2,633; Wood Lake, 46

Public School Districts (2018): Cody-Kilgore Public Schools; Valentine Community Schools

Private School (2018): Zion Lutheran Elementary School

Website: www.co.cherry.ne.us

Cheyenne County

Land Area: 1,196 square miles

Population (2021): 9,468

County Seat: Sidney

County Clerk Address: P.O. Box 217, 1000 10th Ave., Sidney, NE 69162, phone (308) 254-2141

Towns and Population (2021):

Dalton, 284; Gurley, 187; Lodgepole, 312; Potter, 342; Sidney, 6,410

Public School Districts (2018):

Leyton Public Schools; Potter-Dix Public Schools; Sidney Public Schools

Website: www.cheyennecounty.net

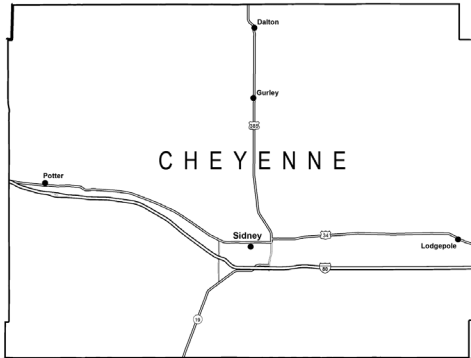

Clay County

Land Area: 573 square miles

Population (2021): 6,104

County Seat: Clay Center

County Clerk Address: 111 W. Fairfield St., Clay Center, NE 68933, phone (402) 762-3463

Towns and Population (2021): Clay Center, 735; Deweese, 42; Edgar, 428; Fairfield, 330; Glenvil, 260; Harvard, 951; Ong, 49; Saronville, 35; Sutton, 1,447; Trumbull, 194

Public School Districts (2018): Harvard Public Schools; Sutton Public Schools

Private School (2018): Sutton Christian School

Website: www.claycounty.ne.gov

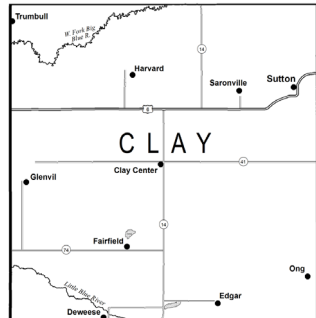

Nebraska Counties, Towns and Schools (Cont'd.)

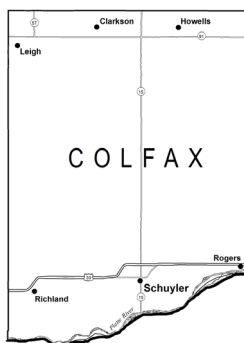

Colfax County

Land Area: 413 square miles

Population (2021): 10,582

County Seat: Schuyler

County Clerk Address: 411 E. 11th St., Schuyler, NE 68661,
phone (402) 352-8504

Towns and Population (2021): Clarkson, 641; Howells, 561;
Leigh, 435; Richland, 70; Rogers, 82; Schuyler, 6,547

Public School Districts (2018): Clarkson Public Schools;
Howells-Dodge Consolidated Schools; Leigh Community Schools;
Schuyler Community Schools

Private Schools (2018): Howells Community Catholic School;
St. John Neumann Elementary School

Website: www.colfaxne.com

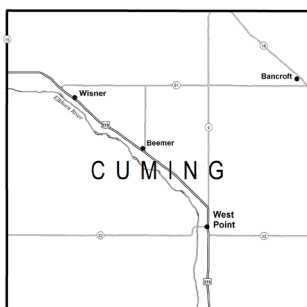

Cuming County

Land Area: 572 square miles

Population (2021): 9,013

County Seat: West Point

County Clerk Address: 200 S. Lincoln St.,
Room 100, West Point, NE 68788, phone (402)
372-6002

Towns and Population (2021): Bancroft,
496; Beemer, 611; West Point, 3,500; Wisner, 1,239

Public School Districts (2018): Bancroft-
Rosalie Community Schools; West Point Public
Schools; Wisner-Pilger Public Schools

Private Schools (2018): Guardian Angels
Central Catholic Schools; St. Paul Lutheran El-
ementary School

Website: www.cumingco.com

Nebraska Counties, Towns and Schools (Cont'd.)

Custer County

Land Area: 2,576 square miles

Population (2021): 10,545

County Seat: Broken Bow

County Clerk Address: 431 S. 10th St., Broken Bow, NE 68822, phone (308) 872-5701

Towns and Population (2021): Anselmo, 108; Ansley, 459; Arnold, 592; Berwyn, 75; Broken Bow, 3,506; Callaway, 563; Comstock, 68; Mason City, 151; Merna, 343; Oconto, 138; Sargent, 500

Public School Districts (2018): Anselmo-Merna Public Schools; Ansley Public Schools; Arnold Public Schools; Broken Bow Public Schools; Callaway Public Schools; Sargent Public Schools

Website: www.co.custer.ne.us

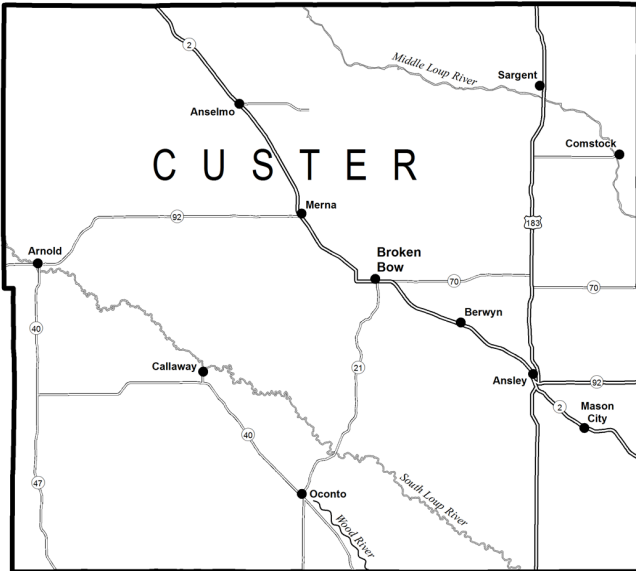

Nebraska Counties, Towns and Schools (Cont'd.)



Dakota County

Land Area: 264 square miles

Population (2021): 21,582

County Seat: Dakota City

County Clerk Address: P.O. Box 39, 1601 Broadway St., Dakota City, NE 68731, phone (402) 987-2130

Towns and Population (2021): Dakota City, 2,081; Emerson,¹⁰ 840; Homer, 532; Hubbard, 153; Jackson, 207; South Sioux City, 14,043

Public School Districts (2018): Homer Community Schools; South Sioux City Community Schools

Private School (2018): St. Michael Elementary School

Website: www.dakotacountyne.org

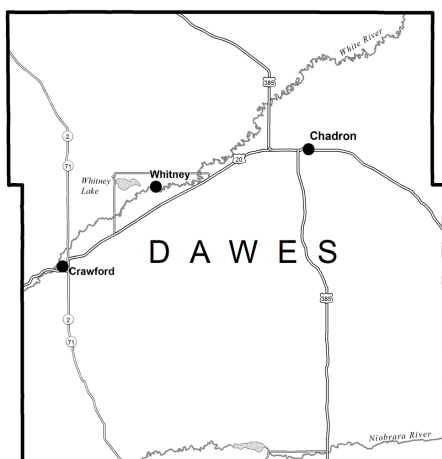

Dawes County

Land Area: 1,396 square miles

Population (2021): 8,199

County Seat: Chadron

County Clerk Address: 451 Main St., Chadron, NE 69337, phone (308) 432-0100

Towns and Population (2021): Chadron, 5,206; Crawford, 840; Whitney, 62

Public School Districts (2018): Chadron Public Schools; Crawford Public Schools

State-Supported School (2018): Pine Ridge Job Corps

Private Schools (2018): College Heights Academy; Great Foundations Christian School; Prairie View Seventh-day Adventist School; Trunk Butte Christian School

Website: www.dawes-county.com

¹⁰The village of Emerson is in Dakota, Dixon and Thurston counties.

Nebraska Counties, Towns and Schools (Cont'd.)

Dawson County

Land Area: 1,013 square miles

Population (2021): 24,111

County Seat: Lexington

County Clerk Address:

700 N. Washington, Room A,
Lexington, NE 68850, phone
(308) 324-2127

Towns and Population

(2021): Cozad, 3,988; Eddyville, 88; Farnam, 182; Gothenburg, 3,478; Lexington, 10,348; Overton, 607; Sumner, 252

Public School Districts

(2018): Cozad Community Schools; Gothenburg Public Schools; Lexington Public Schools; Overton Public Schools; Sumner-Eddyville-Miller Schools

Website: www.dawsoncne.com

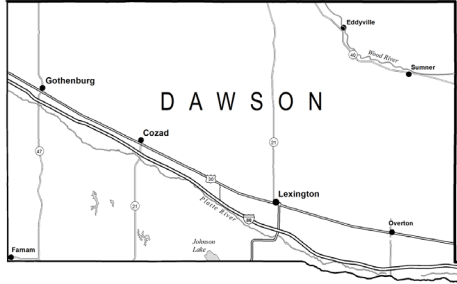

Deuel County

Land Area: 440 square miles

Population (2021): 1,838

County Seat: Chappell

County Clerk Address: P.O. Box 327, Chappell, NE 69129, phone (308) 874-3308

Towns and Population (2021): Big Springs,

394; Chappell, 844

Public School Districts (2018): Creek Valley

Schools; South Platte Public Schools

Website: www.co.deuel.ne.us

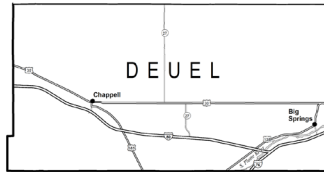

Nebraska Counties, Towns and Schools (Cont'd.)



Dixon County

Land Area: 476 square miles

Population (2021): 5,606

County Seat: Ponca

County Clerk Address: P.O. Box 546, 302 W. Third St., Ponca, NE 68770, phone (402) 755-5602

Towns and Population (2021): Allen, 355; Concord, 126; Dixon, 77; Emerson,¹¹ 840; Martinsburg, 78; Maskell, 58; Newcastle, 280; Ponca, 907; Wakefield,¹² 1,522; Waterbury, 72

Public School Districts (2018): Allen Consolidated Schools; Emerson-Hubbard Public Schools; Ponca Public Schools

Website: www.co.dixon.ne.us

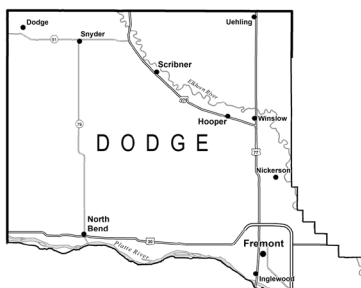

Dodge County

Land Area: 534 square miles

Population (2021): 37,167

County Seat: Fremont

County Clerk Address: 435 N. Park, Room 102, Fremont, NE 68025, phone (402) 727-2767

Towns and Population (2021): Dodge, 611; Fremont, 27,141; Hooper, 857; Inglewood, 380; Nickerson, 312; North Bend, 1,279; Scribner, 843; Snyder, 254; Uehling, 241; Winslow, 19

Public School Districts (2018): Fremont Public Schools; Logan View Public Schools; North Bend Central Public Schools; Scribner-Snyder Community Schools

community Schools

Private Schools (2018): Archbishop Bergan Elementary; Archbishop Bergan School; St. Wenceslaus Elementary School; Trinity Lutheran Elementary Schools

Website: www.dodgecounty.nebraska.gov

¹¹The village of Emerson is in Dixon, Dakota and Thurston counties.

¹²The village of Wakefield is in both Dixon and Wayne counties.

Nebraska Counties, Towns and Schools (Cont'd.)

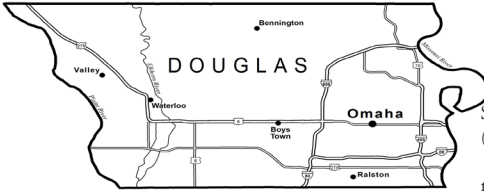

Douglas County

Land Area: 331 square miles

Population (2021): 584,526

County Seat: Omaha

County Clerk Address: 1819 Farnham St., Room H08, Omaha, NE 68183, phone (402) 444-6767

Towns and Population (2021): Bennington, 2,026; Boys Town, 410; Omaha, 491,715; Ralston, 6,494; Valley, 3,037; Waterloo, 935

Public School Districts (2018): Bennington Public Schools; Douglas County West Community Schools; Elkhorn Public Schools; Millard Public Schools; Omaha Public Schools; Ralston Public Schools; Westside Community Schools

State-Supported School (2018): Nebraska Correctional Youth Facility

Interim Program Schools (2018): Alegent/Immanuel RTC; Douglas County Youth Center; NOVA Alternative School; Omaha Home for Boys School; Uta Halee Academy Program; Youth Links-Heartland Family

Private Schools (2018): All Saints Catholic School; Alleluia! Kindergarten and Preschools; Boys Town Schools; Brownell Talbot Schools; Children's Room; Christ The King Catholic School; Creighton Preparatory School; Concordia Lutheran Schools of Omaha; Duchesne Academy; Friedel Jewish Academy; Gethsemane Lutheran Elementary; Good Shepherd Elementary School; Holy Cross Catholic School; Holy Name Elementary School; Jesuit Academy; La Bella Vita Montessori School; Legacy Primary School; Lifegate Christian School; Madonna School; Marian High School; Mary Our Queen Elementary School; Mercy High School; Montessori Educational Centers; Montessori Learning Center of Dundee; Montessori Parent's Co-op; Mt. Michael Benedictine High School; Nelson Mandela Elementary; Omaha Christian Academy; Omaha Memorial School of Seventh-day Adventists; Omaha Street School; Our Lady of Lourdes Elementary School; Phoenix Academy Day School; Roncalli Catholic High School; Sacred Heart Elementary School; Skutt Catholic High School; St. Bernard Elementary School; St. Cecilia Cathedral School; St. Gerald Elementary School; St. James-Seton Elementary School; St. Joan of Arc Elementary School; St. Margaret Mary Elementary School; St. Patrick's Catholic School; St. Paul Lutheran Elementary School; St. Philip Neri Elementary School; St. Pius X/St. Leo Elementary School; St. Robert Bellarmine Elementary School; St. Stephen the Martyr School; St. Thomas More Elementary School; St. Vincent de Paul Elementary School; St. Wenceslaus School; Sts. Peter and Paul Elementary School; Uta Halee Academy Program

Website: www.douglascounty-ne.gov

Nebraska Counties, Towns and Schools (Cont'd.)

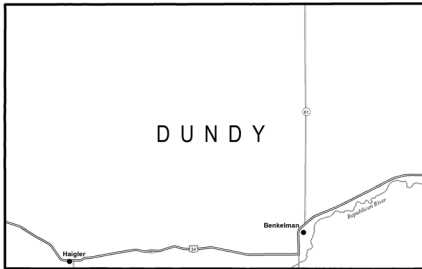

Dundy County

Land Area: 920 square miles
Population (2021): 1,654
County Seat: Benkelman
County Clerk Address: P.O.

Box 506, 112 Seventh Ave. West, Benkelman, NE 69021, phone (308) 423-2058

Towns and Population (2021): Benkelman, 821; Haigler, 145

Public School Districts (2018): Dundy County - Stratton Public Schools

Website: www.co.dundy.ne.us

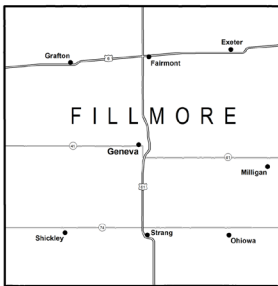

Fillmore County

Land Area: 577 square miles

Population (2021): 5,551

County Seat: Geneva

County Clerk Address: P.O. Box 307, 900 G St., Geneva, NE 68361, phone (402) 759-4931

Towns and Population (2021): Exeter, 523; Fairmont, 592; Geneva, 2,136; Grafton, 106; Milligan, 244; Ohiowa, 120; Shickley, 347; Strang, 30

Public School Districts (2018): Exeter-Milligan Public Schools; Fillmore Central Public Schools; Shickley Public Schools

State-Supported School (2018): Geneva North School

Private School (2018): Grace Lutheran Elementary School

Website: www.fillmorecounty.org



Franklin County

Land Area: 576 square miles

Population (2021): 2,889

County Seat: Franklin

County Clerk Address: P.O. Box 146, Franklin, NE 68939, phone (308) 425-6202

Towns and Population (2021): Bloomington, 110; Campbell, 272; Franklin, 941; Hildreth, 377; Naponee, 83; Riverton, 57; Upland, 125

Public School Districts (2018): Franklin Public Schools

Website: www.co.franklin.ne.us

Nebraska Counties, Towns and Schools (Cont'd.)

Frontier County

Land Area: 975 square miles

Population (2021): 2,519

County Seat: Stockville

County Clerk Address:

P.O. Box 40, Stockville, NE 69042, phone (308) 367-8641

Towns and Population (2021): Curtis, 806; Eustis, 389; Maywood, 262; Moorefield, 27; Stockville, 25

Public School Districts

(2018): Eustis-Farnam Public Schools; Maywood Public Schools; Medicine Valley Public Schools

Website: www.co.frontier.ne.us

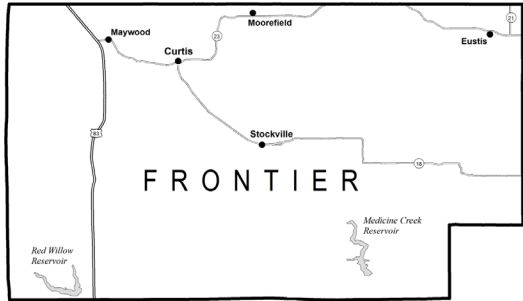

Furnas County

Land Area: 718 square miles

Population (2021): 4,636

County Seat: Beaver City

County Clerk Address: P.O. Box 387, 912 R St., Beaver City, NE 68926, phone (308) 268-4145

Towns and Population (2021): Arapahoe, 1,002; Beaver City, 537; Cambridge, 1,071; Edison, 111; Hendley, 20; Holbrook, 201; Oxford,¹³ 718; Wilsonville, 75

Public School Districts (2018): Arapahoe

Public Schools; Cambridge Public Schools; Southern Valley Schools

Website: www.furnascounty.ne.gov

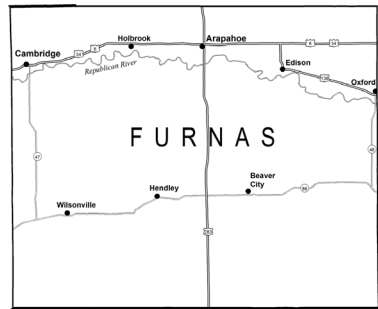

Gage County

Land Area: 855 square miles

Population (2021): 21,704

County Seat: Beatrice

County Clerk Address: P.O. Box 429, 612 Grant St., Beatrice, NE 68310, phone (402) 223-1300

Towns and Population (2021): Adams, 604; Barneston, 90; Beatrice, 12,261; Blue Springs, 282; Clatonia, 263; Cortland, 504; Filley, 124; Liberty, 37; Odell, 260; Pickrell, 186; Virginia, 74; Wymore, 1,377

Public School Districts (2018): Beatrice Public Schools; Diller-Odell Public Schools; Freeman Public Schools; Southern School District 1

Private Schools (2018): St. Joseph Elementary School; St. Paul's Lutheran Elementary School

Website: www.gagecountynebraska.us

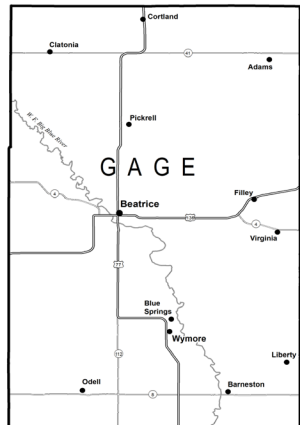

¹³The village of Oxford is in both Furnas and Harlan counties.

Nebraska Counties. Towns and Schools (Cont'd.)

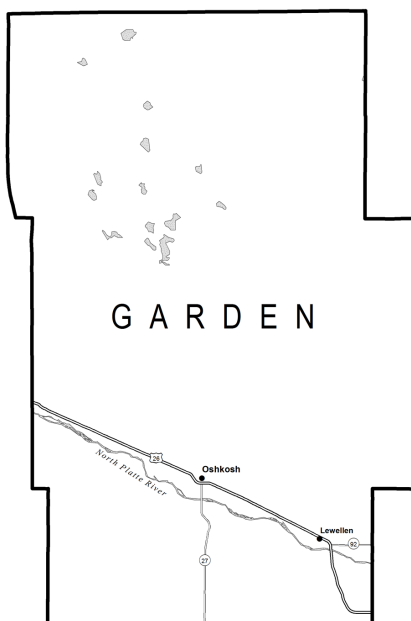

Garden County

Land Area: 1,704 square miles

Population (2021): 1,874

County Seat: Oshkosh

County Clerk Address: P.O. Box 350,
611 Main St., Oshkosh, NE 69154, phone
(308) 772-3924

Towns and Population (2021):
Lewellen, 175; Oshkosh, 809

Public School Districts (2018): Gar-
den County Schools

Website: www.gardencountyne.org



Garfield County

Land Area: 570 square miles

Population (2021): 1,813

County Seat: Burwell

County Clerk Address: P.O. Box 218, 250
S. Eighth Ave., Burwell, NE 68823, phone (308)
346-4161

Town and Population (2021): Burwell, 1,087
Public School Districts (2018): Burwell Public
Schools

Website: www.garfieldcountyne.gov

Nebraska Counties, Towns and Schools (Cont'd.)

Gosper County

Land Area: 458 square miles

Population (2021): 1,893

County Seat: Elwood

County Clerk Address: P.O. Box 136, Elwood, NE 68937, phone (308) 785-2611

Towns and Population (2021): Elwood, 658; Smithfield, 60

Public School Districts (2018): Elwood Public Schools

Website: www.co.gosper.ne.us

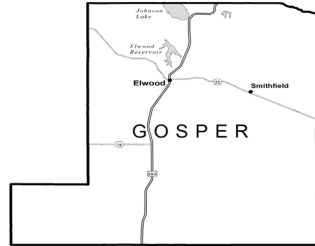

Grant County

Land Area: 776 square miles

Population (2021): 611

County Seat: Hyannis

County Clerk Address: P.O. Box 139, Hyannis, NE 69350, phone (308) 458-2488

Towns and Population (2021): Hyannis, 165

Public School Districts(2018): Hyannis Area Schools

Website: www.grantcountynebraska.us

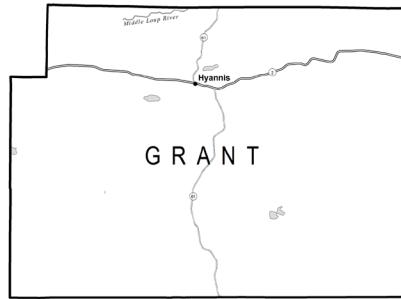

Greeley County

Land Area: 570 square miles

Population (2021): 2,188

County Seat: Greeley

County Clerk Address: P.O. Box 287, Greeley, NE 68842, phone (308) 428-3625

Towns and Population (2021): Greeley Center, 402; Scotia, 301; Spalding, 408; Wolbach, 224

Public School Districts(2018): Central Valley Public Schools

Private School (2018): Spalding Academy

Website: www.greeleycounty.ne.gov

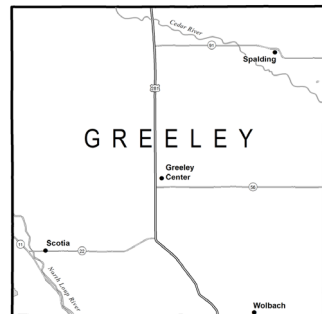

Nebraska Counties, Towns and Schools (Cont'd.)



Hall County

Land Area: 546 square miles

Population (2021): 62,895

County Seat: Grand Island

County Clerk Address: 121 S. Pine St., Ste. 8, Grand Island, NE 68801, phone (308) 385-5080

Towns and Population (2021): Alda, 647; Cairo, 822; Doniphan, 809; Grand Island, 53,140; Wood River, 1,172

Public School Districts (2018): Doniphan-Trumbull Public Schools; Grand Island Public Schools; Northwest Public Schools; Wood River Rural Schools

Private Schools (2018): Central Catholic Schools; Grand Island Christian School; Heartland Lutheran High School; New Hope Christian Elementary School; Platte Valley Seventh-day Adventist Elementary School; Trinity Lutheran Elementary School

Website: www.hallcountyne.gov



Hamilton County

Land Area: 544 square miles

Population (2021): 9,429

County Seat: Aurora

County Clerk Address: 1111 13th St., Ste. 1, Aurora, NE 68818, phone (402) 694-3443

Towns and Population (2021): Aurora, 4,678; Giltner, 406; Hampton, 432; Hordville, 131; Marquette, 236; Phillips, 320; Stockham, 32

Public School Districts (2018): Aurora Public Schools; Giltner Public Schools; Hampton Public Schools

Private Schools (2018): Hampton Lutheran Elementary School; Immanuel Lutheran Elementary School

Website: www.co.hamilton.ne.us

Nebraska Counties, Towns and Schools (Cont'd.)

Harlan County

Land Area: 553 square miles

Population (2021): 3,073

County Seat: Alma

County Clerk Address: P.O. Box 698, 706 W. Second St., Alma, NE 68920, phone (308) 928-2173

Towns and Population (2021): Alma, 1,043; Huntley, 33; Orleans, 341; Oxford,¹⁴ 718; Ragan, 22; Republican City, 134; Stamford, 158

Public School District (2018): Alma Public Schools

Website: www.harlandcounty.ne.gov



Hayes County

Land Area: 713 square miles

Population (2021): 856

County Seat: Hayes Center

County Clerk Address: P.O. Box 370, 505 Troth St., Hayes Center, NE 69032, phone (308) 286-3413

Towns and Population (2021): Hamlet, 27; Hayes Center, 224; Palisade,¹⁵ 294

Public School Districts (2018): Hayes Center Public Schools

Website: www.hayescounty.ne.gov

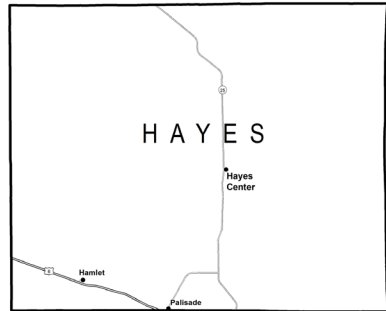

Hitchcock County

Land Area: 710 square miles

Population (2021): 2,616

County Seat: Trenton

County Clerk Address: P.O. Box 248, Trenton, NE 69044, phone (308) 334-5646

Towns and Population (2021): Culbertson, 534; Palisade,¹⁵ 294; Stratton, 310; Trenton, 516

Public School Districts (2018): Hitchcock County Unified School System

Website: www.hitchcockcounty.ne.gov

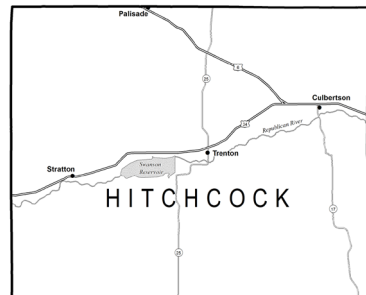

¹⁴The village of Oxford is in both Furnas and Harlan counties.

¹⁵The village of Palisade is in both Hayes and Hitchcock counties.

Nebraska Counties, Towns and Schools (Cont'd.)

Holt County

Land Area: 2,413 square miles

Population (2021): 10,127

County Seat: O'Neill

County Clerk Address: P.O. Box 329, 204 N. Fourth St., O'Neill, NE 68763, phone (402) 336-1762

Towns and Population (2021): Atkinson, 1,306; Chambers, 288; Emmet, 46; Ewing, 373; Inman, 95; O'Neill, 3,581; Page, 166; Stuart, 486

Public School Districts (2018): Chambers Public Schools; Ewing Public Schools; O'Neill Public Schools; Stuart Public Schools; West Holt Public Schools

Private Schools (2018): St. Joseph's Elementary School; St. Mary's Schools

Website: www.co.holt.ne.us

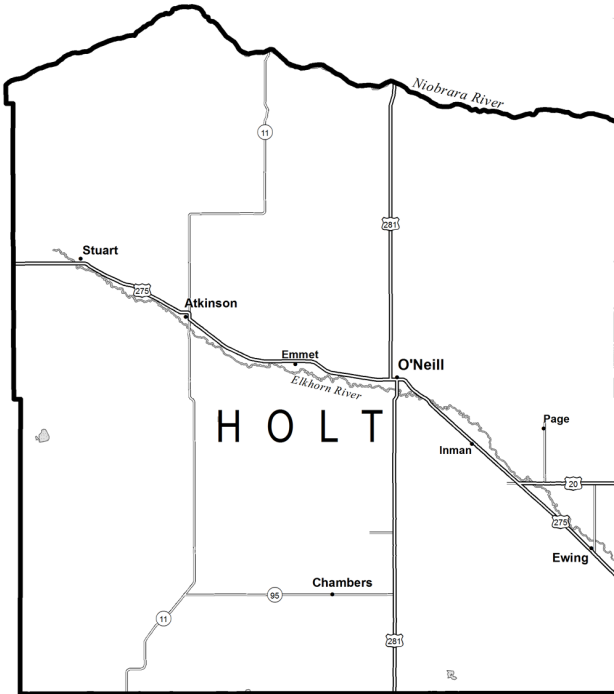

Nebraska Counties, Towns and Schools (Cont'd.)

Hooker County

Land Area: 721 square miles

Population (2021): 711

County Seat: Mullen

County Clerk Address: P.O. Box 184, 303 NW

First St., Mullen, NE 69152, phone (308) 546-2244

Town and Population (2021): Mullen, 500

Public School District (2018): Mullen Public Schools

Website: www.co.hooker.ne.us

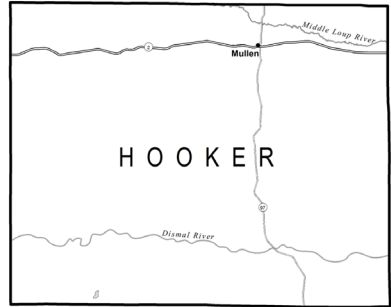

Howard County

Land Area: 570 square miles

Population (2021): 6,475

County Seat: St. Paul

County Clerk Address: P.O. Box 25, St. Paul, NE

68873, phone (308) 754-4343

Towns and Population (2021): Cotesfield, 29; Cushing, 37; Dannebrog, 273; Elba, 192; Farwell, 138; Howard City (Boelus), 181; St. Paul, 2,416

Public School Districts (2018): Centura Public Schools; Elba Public Schools; St. Paul Public Schools

Website: www.howardcounty.ne.gov



Jefferson County

Land Area: 573 square miles

Population (2021): 7,240

County Seat: Fairbury

County Clerk Address: 411 Fourth St., Fairbury, NE

68352, phone (402) 729-6818

Towns and Population (2021): Daykin, 153; Diller, 247; Endicott, 113; Fairbury, 3,970; Harbine, 56; Jansen, 101; Plymouth, 364; Reynolds, 57; Steele City, 44

Public School Districts (2018): Fairbury Public Schools; Meridian Public Schools; Tri County Public Schools

Private Schools (2018): St. Paul's Lutheran Elementary School

Website: www.co.jefferson.ne.us



Nebraska Counties, Towns and Schools (Cont'd.)

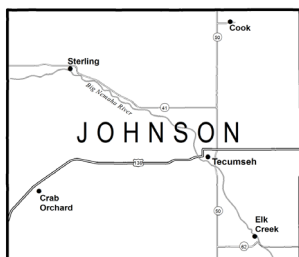

Johnson County

Land Area: 376 square miles

Population (2021): 5,290

County Seat: Tecumseh

County Clerk Address: P.O. Box 416, 351 Broadway St., Tecumseh, NE 68450, phone (402) 335-6300

Towns and Population (2021): Cook, 319; Crab Orchard, 46; Elk Creek, 69; Sterling, 480; Tecumseh, 1,694

Public School Districts (2018): Johnson County Central Public Schools; Sterling Public Schools

Private School (2018): St. Andrew Elementary School

Website: www.johnsoncounty.ne.gov

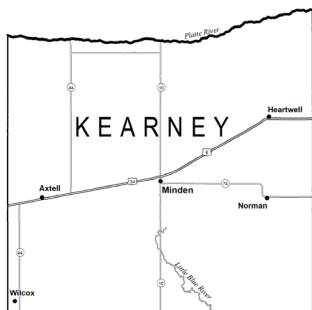

Kearney County

Land Area: 516 square miles

Population (2021): 6,688

County Seat: Minden

County Clerk Address: P.O. Box 339, 424 N. Colorado Ave., Minden, NE 68959, phone (308) 832-2723

Towns and Population (2021): Axtell, 732; Heartwell, 81; Minden, 3,118; Norman, 32; Wilcox, 330

Public School Districts (2018): Axtell Community Schools; Minden Public Schools; Wilcox-Hildreth Public Schools

Website: www.kearneycounty.ne.gov



Keith County

Land Area: 1,061 square miles

Population (2021): 8,335

County Seat: Ogallala

County Clerk Address: 511 N. Spruce St., Ste. 102, Ogallala, NE 69153, phone (308) 284-4726

Towns and Population (2021): Brule, 331; Ogallala, 4,878; Paxton, 516

Public School Districts (2018): Ogallala Public Schools; Paxton Consolidated Schools

Private Schools (2018): St. Luke Elementary School; St. Paul's Lutheran Elementary School

Website: www.keithcountyne.gov

Nebraska Counties, Towns and Schools (Cont'd.)

Keya Paha County

Land Area: 773 square miles

Population (2021): 769

County Seat: Springview

County Clerk Address: P.O. Box 349, Springview, NE 68778, phone (402) 497-3791

Towns and Population (2021): Burton, 11; Springview, 238

Public School Districts (2018): Keya Paha County Schools

Website: www.co.keya-paha.ne.us

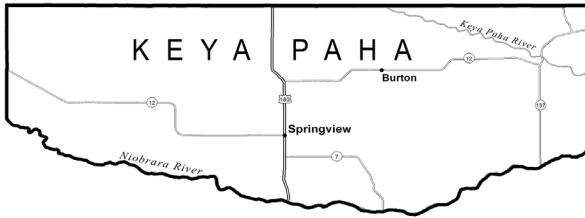

Kimball County

Land Area: 952 square miles

Population (2021): 3,434

County Seat: Kimball

County Clerk Address: 114 E. Third St., Ste. 6, Kimball, NE 69145, phone (308) 235-2241

Towns and Population (2021): Bushnell, 115; Dix, 187; Kimball, 2,290

Public School District (2018): Kimball Public Schools

Website: www.co.kimball.ne.us

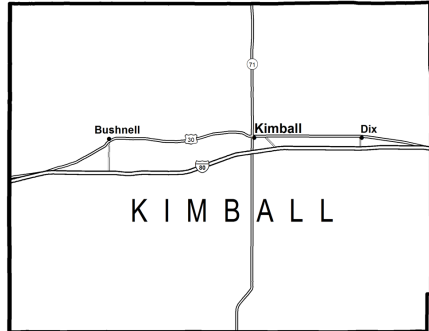

Nebraska Counties, Towns and Schools (Cont'd.)

Knox County

Land Area: 1,108 square miles

Population (2021): 8,391

County Seat: Center

County Clerk Address: P.O. Box 166, 206 Main St., Center, NE 68724, phone (402) 288-5604

Towns and Population (2021): Bazile Mills, 26; Bloomfield, 986; Center, 79; Creighton, 1,147; Crofton, 756; Niobrara, 365; Santee, 424; Verdell, 38; Verdigre, 554; Wausa, 592; Winnetoon, 54

Public School Districts (2018): Bloomfield Community Schools; Creighton Community Public Schools; Crofton Community Schools; Niobrara Public Schools; Santee Community Schools; Wausa Public Schools

Private Schools (2018): St. Ludger Elementary School; St. Rose of Lima Elementary School

Website: www.co.knox.ne.us

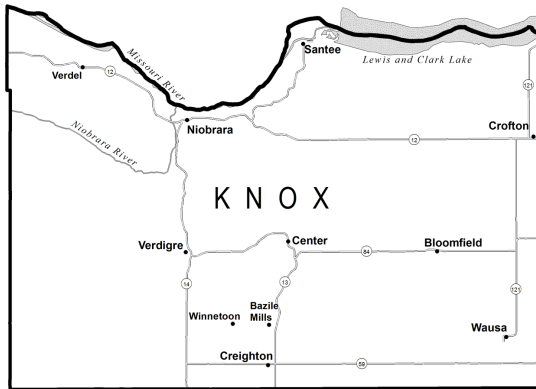

Nebraska Counties, Towns and Schools (Cont'd.)

Lancaster County

Land Area: 839 square miles

Population (2021): 322,608

County Seat: Lincoln

County Clerk Address: 555 S. 10th St., Room 108,
Lincoln, NE 68508, phone (402) 441-8721

Towns and Population (2021): Bennet, 1,082; Davey, 135; Denton, 189; Firth, 649; Hallam, 268; Hickman, 2,607; Lincoln, 291,089; Malcolm, 457; Panama, 235; Raymond, 159; Roca, 201; Sprague, 136; Waverly, 4,279

Public School Districts (2018): Lincoln Public Schools; Malcolm Public Schools; Norris School District 160; Raymond Central Public Schools; Waverly School District 145

State-Supported School (2018): University of Nebraska-Lincoln Independent Study High School

Interim Program Schools (2018): Child Guidance Center TGH School; Morton School; Pathfinder Education Program-Lancaster County

Private Schools (2018): Berniklau Education Solutions Team; Blessed Sacrament Catholic Elementary School; Cathedral of the Risen Christ Elementary School; Child View Montessori; Children's Circle Montessori; Christ Elementary School; College View Academy; Faith Lutheran School; Good Shepherd Lutheran School; Lincoln Christian Schools; Lincoln Lutheran Middle School-Senior High School; Messiah Lutheran Elementary School; Morton School; North American Martyrs School; Parkview Christian Schools; Pius X High School; Prairie Hill Learning Center; Sacred Heart Elementary School; St. John's Elementary School; St. Joseph's Catholic School; St. Mark Elementary School; St. Mary's Elementary School; St. Michael Catholic School; St. Patrick Catholic School; St. Peter's Catholic School; St. Teresa Elementary School; George Stone Elementary Seventh-day Adventist School; Trinity Kindergarten Program; Trinity Lutheran Elementary School; Villa Marie School

Website: www.lancaster.ne.gov



Nebraska Counties, Towns and Schools (Cont'd.)

Lincoln County

Land Area: 2,564 square miles

Population (2021): 34,676

County Seat: North Platte

County Clerk Address: 301 N. Jeffers St., Room 101, North Platte, NE 69101, (308) 534-4350

Towns and Population (2021): Brady, 383; Hershey, 649; Maxwell, 257; North Platte, 23,390; Sutherland, 1,313; Wallace, 318; Wellfleet, 72

Public School Districts (2018): Brady Public Schools; Hershey Public Schools; Maxwell Public Schools; North Platte Public Schools; Sutherland Public Schools; Wallace Public School District 65 R

Private Schools (2018): North Platte Catholic Schools; Our Redeemer Lutheran Elementary School

Website: www.co.lincoln.ne.us

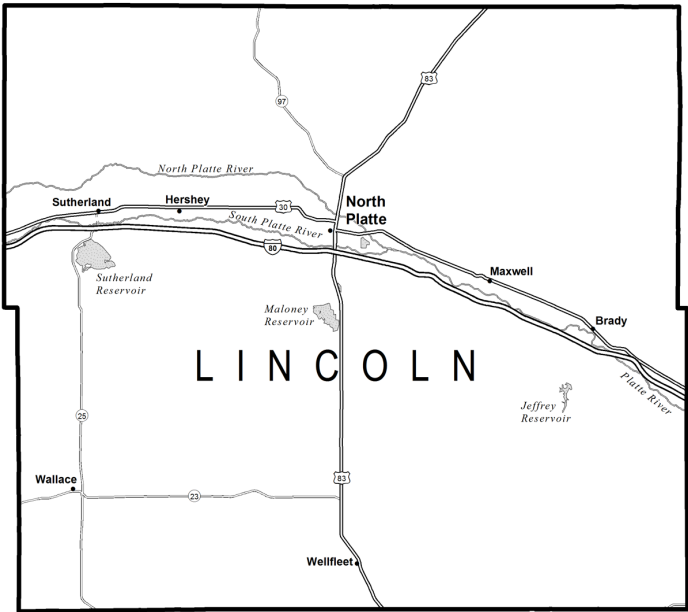

Nebraska Counties, Towns and Schools (Cont'd.)

Logan County

Land Area: 571 square miles

Population (2021): 716

County Seat: Stapleton

County Clerk Address: P.O. Box 8, Stapleton, NE 69163, phone (308) 636-2311

Towns and Population (2021): Gandy, 34; Stapleton, 267

Public School District (2018): Stapleton Public Schools

Website: www.logancounty.ne.gov



Loup County

Land Area: 570 square miles

Population (2021): 607

County Seat: Taylor

County Clerk Address: P.O. Box 187, 408 Fourth St., Taylor, NE 68879, phone (308) 942-3135

Town and Population (2021): Taylor, 141

Public School District (2018): Loup County Public Schools

Website: www.co.loup.ne.us

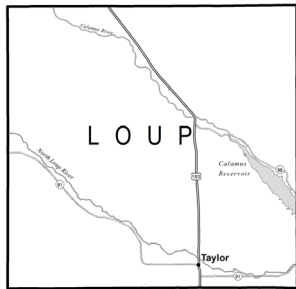

Madison County

Land Area: 573 square miles

Population (2021): 35,585

County Seat: Madison

County Clerk Address: P.O. Box 290, 1313 N. Main St., Madison, NE 68748, phone (402) 454-3311

Towns and Population (2021): Battle Creek, 1,194; Madison, 2,283; Meadow Grove, 287; Newman Grove,¹⁶ 667; Norfolk, 25,865; Tilden,¹⁷ 992

Public School Districts (2018): Battle Creek Public Schools; Elkhorn Valley Schools; Madison Public Schools; Newman Grove Public Schools; Norfolk Public Schools

Interim Program School (2018): Northeast Nebraska Juvenile Services

Private Schools (2018): Christ Lutheran Elementary School; Keystone Christian Academy; Lutheran High Northeast; Norfolk Catholic Schools; St. John Lutheran Elementary School; St. Leonard's Elementary School; St. Paul's Lutheran Elementary School; Trinity Lutheran Elementary School

Website: www.madisoncountyne.com



¹⁶The city of Newman Grove is in both Madison and Platte counties.

¹⁷The city of Tilden is in both Madison and Antelope counties.

Nebraska Counties, Towns and Schools (Cont'd.)

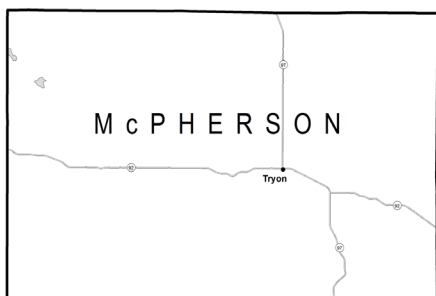

McPherson County

Land Area: 859 square miles

Population (2021): 399

County Seat: Tryon

County Clerk Address: P.O. Box 122, Tryon, NE 69167, phone (308) 587-2363

Town and Population (2021): Tryon, unincorporated

Public School Districts (2018): McPherson County Schools

Website: www.mcphersoncounty.ne.gov

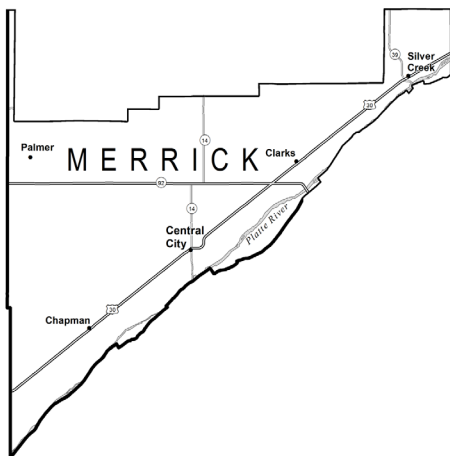

Merrick County

Land Area: 485 square miles

Population (2021): 7,668

County Seat: Central City

County Clerk Address: P.O. Box 27, 1510 18th St., Central City, NE 68826, phone (308) 946-2881

Towns and Population (2021): Central City, 3,039; Chapman, 260; Clarks, 344; Palmer, 439; Silver Creek, 320

Public School Districts (2018): Central City Public Schools; Palmer Public Schools

Private Schools (2018): Nebraska Christian Schools

Website: www.merrickcounty.ne.gov

Nebraska Counties, Towns and Schools (Cont'd.)

Morrill County

Land Area: 1,424 square miles

Population (2021): 4,555

County Seat: Bridgeport

County Clerk Address: P.O. Box 610, Bridgeport, NE 69336, phone (308) 262-0860

Towns and Population (2021): Bayard, 1,140; Bridgeport, 1,454; Broadwater, 95

Public School Districts (2018): Bayard Public Schools; Bridgeport Public Schools

Website: www.morrillcountyne.gov



Nance County

Land Area: 441 square miles

Population (2021): 3,380

County Seat: Fullerton

County Clerk Address: P.O. Box 338, 209 Esther St., Fullerton, NE 68638, phone (308) 536-2331

Towns and Population (2021): Belgrade, 103; Fullerton, 1,244; Genoa, 894

Public School Districts (2018): Fullerton Public Schools; Twin River Public Schools

Website: www.co.nance.ne.us

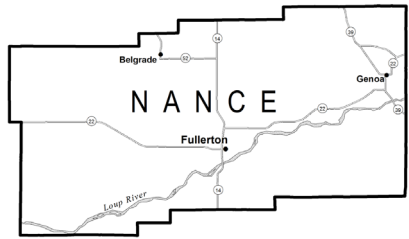

Nemaha County

Land Area: 409 square miles

Population (2021): 7,074

County Seat: Auburn

County Clerk Address: 1824 N St., Ste. 201, Auburn, NE 68305, phone (402) 274-4213

Towns and Population (2021): Auburn, 3,470; Brock, 123; Brownville, 139; Johnson, 309; Julian, 46; Nemaha, 114; Peru, 648

Public School Districts (2018): Auburn Public Schools; Johnson-Brock Public Schools

Website: www.nemahacounty.ne.gov

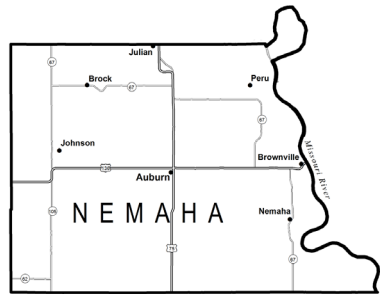

Nebraska Counties, Towns and Schools (Cont'd.)

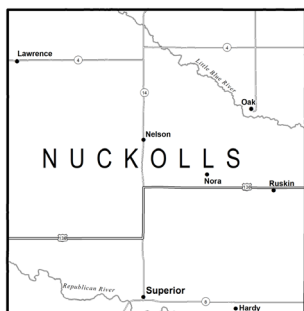

Nuckolls County

Land Area: 575 square miles

Population (2021): 4,095

County Seat: Nelson

County Clerk Address: P.O. Box 366, 150 S. Main St., Nelson, NE 68961, phone (402) 225-4361

Towns and Population (2021): Hardy, 97; Lawrence, 272; Nelson, 456; Nora, 21; Oak, 54; Ruskin, 105; Superior, 1,825

Public School District (2018): South Central Nebraska Unified System 5; Superior Public Schools: Superior

Website: www.nuckollscounty.ne.gov

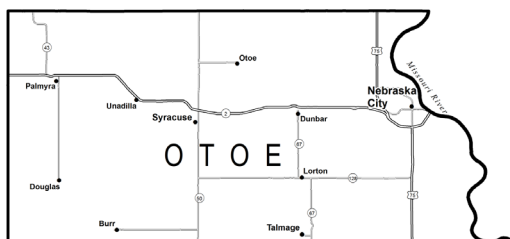

Otoe County

Land Area: 616 square miles

Population (2021): 15,912

County Seat: Nebraska City

County Clerk Address: P.O. Box 249, 1021 Central Ave., Room 102, Nebraska City, NE 68410, phone (402) 873-9505

Towns and Population (2021): Burr, 52; Douglas, 166; Dunbar, 165; Lorton, 35; Nebraska City, 7,222;

Otoe, 161; Palmyra, 534; Syracuse, 1,941; Talmage, 198; Unadilla, 307

Public School Districts (2018): Nebraska City Public Schools; Palmyra District O R 1; Syracuse-Dunbar-Avoca Schools

Private School (2018): Nebraska City Lourdes Central

Website: www.co.otoe.ne.us

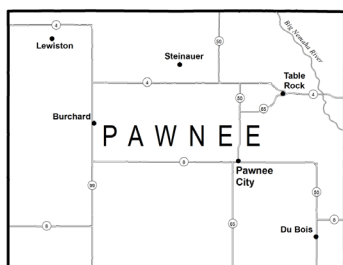

Pawnee County

Land Area: 432 square miles

Population (2021): 2,544

County Seat: Pawnee City

County Clerk Address: P.O. Box 431, 625 Sixth St., Pawnee City, NE 68420, phone (402) 852-2962

Towns and Population (2021): Burchard, 76; DuBois, 122; Lewiston, 55; Pawnee City, 865; Steinauer, 59; Table Rock, 233

Public School Districts (2018): Lewiston Consolidated Schools; Pawnee City Public Schools

Website: www.co.pawnee.ne.us

Nebraska Counties, Towns and Schools (Cont'd.)

Perkins County

Land Area: 883 square miles

Population (2021): 2,858

County Seat: Grant

County Clerk Address: P.O. Box 156, Grant, NE 69140, phone (308) 352-7560

Towns and Population (2021): Elsie, 102; Grant, 1,197; Madrid, 242; Venango, 157

Public School Districts (2018): Perkins County Schools

Website: www.co.perkins.ne.us

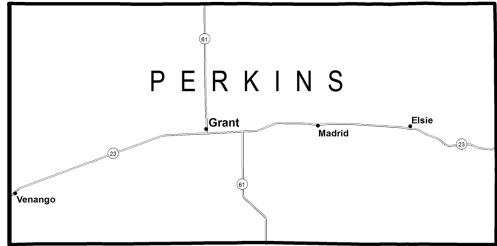

Phelps County

Land Area: 540 square miles

Population (2021): 8,968

County Seat: Holdrege

County Clerk Address: P.O. Box 404, 715 Fifth Ave., Holdrege, NE 68949, phone (308) 995-4469

Towns and Population (2021): Atlanta, 106; Bertrand, 709; Funk, 175; Holdrege, 5,515; Loomis, 391

Public School Districts (2018): Bertrand Public Schools; Holdrege Public Schools; Loomis Public Schools

Private School (2018): All Saints Catholic School

Website: www.phelpsgov.org

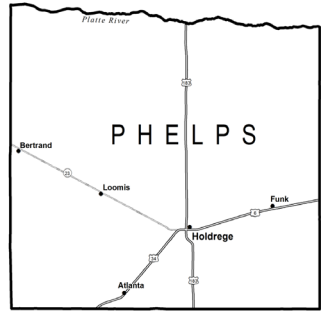

Pierce County

Land Area: 574 square miles

Population (2021): 7,317

County Seat: Pierce

County Clerk Address: 111 W. Court St., Room 1, Pierce, NE 68767, phone (402) 329-4225

Towns and Population (2021): Foster, 42; Hadar, 280; McLean, 33; Osmond, 794; Pierce, 1,845; Plainview, 1,282

Public School Districts (2018): Osmond Public Schools; Pierce Public Schools; Plainview Public Schools

Private Schools (2018): Immanuel Lutheran Elementary School; St. Mary Elementary School; Pierce Zion Lutheran Elementary School; Plainview Zion Lutheran Elementary School

Website: www.co.pierce.ne.us

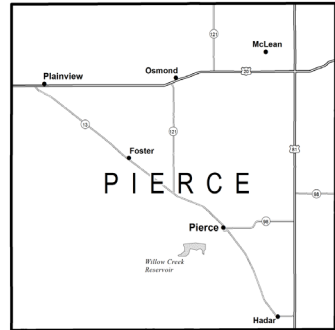

Nebraska Counties, Towns and Schools (Cont'd.)

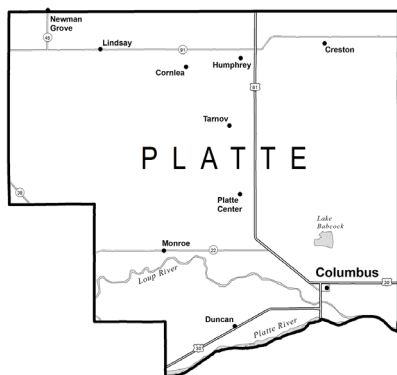

Platte County

Land Area: 678 square miles

Population (2021): 34,296

County Seat: Columbus

County Clerk Address: P.O. Box 513,
2610 14th St., Columbus, NE 68601, phone
(402) 563-4904

Towns and Population (2021): Columbus, 24,028; Cornlea, 33; Creston, 181; Duncan, 392; Humphrey, 905; Lindsay, 283; Monroe, 296; Newman Grove,¹⁸ 667; Platte Center, 333; Tarnov, 52

Public School Districts (2018): Columbus Public Schools; Humphrey Public Schools; Lakeview Community Schools

Private Schools (2018): Christ Lutheran Elementary School; Columbus Christian School;

Holy Family Schools; Immanuel Lutheran Elementary School; Scotus Central Catholic; St. Anthony Elementary School; St. Bonaventure Elementary School; St. Francis Schools; St. Isidore Elementary School; St. John Lutheran Elementary School

Website: www.plattecounty.net

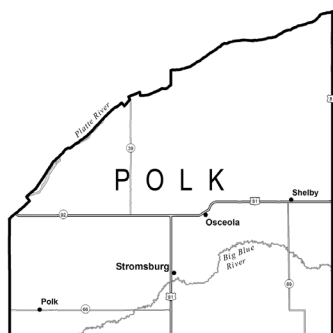

Polk County

Land Area: 439 square miles

Population (2021): 5,214

County Seat: Osceola

County Clerk Address: P.O. Box 276, 400 Hawkeye St., Osceola, NE 68651, phone (402) 747-5431

Towns and Population (2021): Osceola, 875; Polk, 346; Shelby, 710; Stromsburg, 1,143

Public School Districts (2018): Cross County Community Schools; High Plains Community Schools; Osceola Public Schools; Shelby-Rising City Public Schools

Private Schools (2018): Polk County Christian School

Website: polkcounty.nebraska.gov

¹⁸ The city of Newman Grove is in both Platte and Madison counties.

Nebraska Counties, Towns and Schools (Cont'd.)

Red Willow County

Land Area: 717 square miles

Population (2021): 10,702

County Seat: McCook

County Clerk Address: 502 Norris Ave., McCook, NE 69001, phone (308) 345-1552

Towns and Population (2021): Bartley, 270; Danbury, 80; Indianola, 524; Lebanon, 46; McCook, 7,446

Public School Districts (2018): McCook Public Schools; Southwest Public Schools

Private School (2018): St. Patrick's Elementary School

Website: www.co.red-willow.ne.us

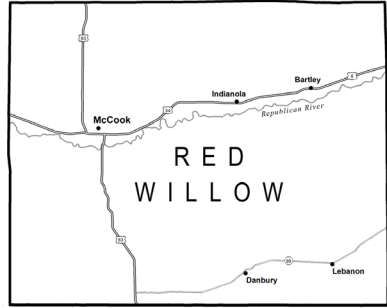

Richardson County

Land Area: 553 square miles

Population (2021): 7,871

County Seat: Falls City

County Clerk Address: 1700 Stone St., Room 203, Falls City, NE 68355, phone (402) 245-2911

Towns and Population (2021): Barada, 21; Dawson, 148; Falls City, 4,133; Humboldt, 800; Preston, 19; Rulo, 145; Salem, 83; Shubert, 163; Stella, 145; Verdon, 164

Public School Districts (2018): Falls City Public Schools; Humboldt-Table Rock-Steinauer Public Schools

Private Schools (2018): Sacred Heart Schools

Website: www.co.richardson.ne.us



Nebraska Counties, Towns and Schools (Cont'd.)



Rock County

Land Area: 1,009 square miles

Population (2021): 1,262

County Seat: Bassett

County Clerk Address: P.O. Box 367, 400 S. State St., Bassett, NE 68714, phone (402) 684-3933

Towns and Population (2021): Bassett, 538; Newport, 68

Public School Districts (2018): Rock County Public Schools

Website: www.rockcountynebraska.org



Saline County

Land Area: 575 square miles

Population (2021): 14,292

County Seat: Wilber

County Clerk Address: P.O. Box 865, Wilber, NE 68465, phone (402) 821-2374

Towns and Population (2021): Crete, 7,099; DeWitt, 530; Dorchester, 610; Friend, 954; Swanton, 82; Tobias, 114; Western, 227; Wilber, 1,937

Public School Districts (2018): Crete Public Schools; Dorchester Public Schools; Friend Public Schools; Wilber-Clatonia Public Schools

Private Schools (2018): St. James Elementary School

Website: www.co.saline.ne.us

Nebraska Counties, Towns and Schools (Cont'd.)

Sarpy County

Land Area: 241 square miles

Population (2021): 190,604

County Seat: Papillion

County Clerk Address: 1210 Golden Gate Drive, Ste. 1250, Papillion, NE 68046, phone (402) 593-2105

Towns and Population (2021): Bellevue, 64,212; Gretna, 9,323; La Vista, 16,746; Papillion, 24,159; Springfield, 1,501

Public School Districts (2018): Bellevue Public Schools; Gretna Public Schools; Papillion-La Vista Community Schools; Springfield Platteview Community Schools

Interim Program School (2018): Patrick J. Thomas Juvenile Justice Center

Private Schools (2018): Cornerstone Christian School; Daniel J. Gross Catholic High School; Primrose School of La Vista; Quest Forward Academy Omaha; St. Bernadette Elementary School; St. Columbkille Elementary School; St. Mary Elementary School; St. Matthew the Evangelist School

Website: www.sarpy.com

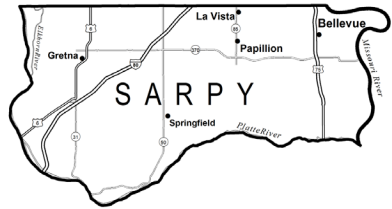

Saunders County

Land Area: 754 square miles

Population (2021): 22,278

County Seat: Wahoo

County Clerk Address: P.O. Box 61, 433 N. Chestnut St., Ste. 300, Wahoo, NE 68066, phone (402) 443-8101

Towns and Population (2021): Ashland, 3,086; Cedar Bluffs, 615; Ceresco, 919; Colon, 107; Ithaca, 160; Leshara, 108; Malmo, 94; Mead, 617; Memphis, 109; Morse Bluff, 117; Prague, 291; Valparaiso, 595; Wahoo, 4,818; Weston, 250; Yutan, 1,347

Public School Districts (2018): Ashland-Greenwood Public Schools; Cedar Bluffs Public Schools; Mead Public Schools; Wahoo Public Schools; Yutan Public Schools

Private Schools (2018): Bishop Neumann High School; St. John Nepomucene Elementary School; St. Wenceslaus Elementary School

Website: www.saunderscounty.ne.gov

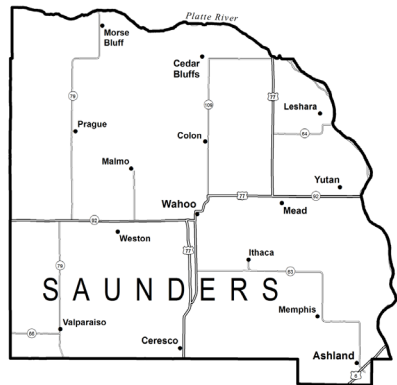

Nebraska Counties, Towns and Schools (Cont'd.)

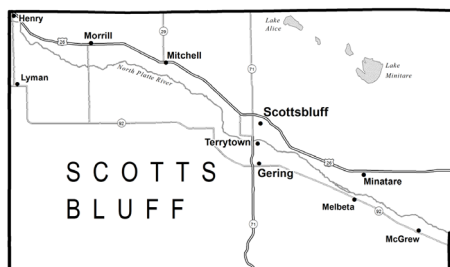

Scotts Bluff County

Land Area: 739 square miles

Population (2021): 36,084

County Seat: Gering

County Clerk Address: 1825 10th St., Gering, NE 69341, phone (308) 436-6600

Towns and Population (2021): Gering, 8,564; Henry, 125; Lyman, 259; McGrew, 75; Melbeta, 108; Minatare, 715; Mitchell, 1,548; Morrill, 934; Scottsbluff, 14,436; Terrytown, 1,057

Public School Districts (2018): Gering Public Schools; Minatare Public Schools; Mitchell Public Schools; Morrill Public

Schools; Scottsbluff Public Schools

Private Schools (2018): Community Christian School; St. Agnes Elementary School; Valley View Seventh-day Adventist School

Website: www.scottsbluffcounty.org

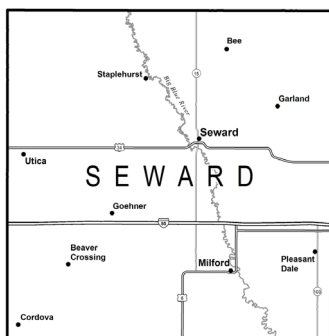

Seward County

Land Area: 575 square miles

Population (2021): 17,609

County Seat: Seward

County Clerk Address: P.O. Box 190, 529 Seward St., Room 205, Seward, NE 68434, phone (402) 643-2883

Towns and Population (2021): Beaver Crossing, 375; Bee, 171; Cordova, 92; Garland, 210; Goehner, 181; Milford, 2,155; Pleasant Dale, 218; Seward, 7,643; Staplehurst, 236; Utica, 840

Public School Districts (2018): Centennial Public Schools; Milford Public Schools; Seward Public Schools

Private Schools (2018): Our Redeemer Lutheran Elementary School; St. John Lutheran School; St. Paul's Lutheran Elementary School; St. Vincent de Paul Catholic School

Website: www.countyofseward.ne.com

Nebraska Counties, Towns and Schools (Cont'd.)



Sheridan County

Land Area: 2,441 square miles

Population (2021): 5,127

County Seat: Rushville

County Clerk Address: P.O.

Box 39, Rushville, NE 69360, phone (308) 327-5650

Towns and Population (2021):

Clinton, 38; Gordon, 1,504; Hay Springs, 599; Rushville, 816

Public School Districts (2018):

Gordon-Rushville Public Schools; Hay Springs Public Schools

Website: sheridancountyne.com



Sherman County

Land Area: 566 square miles

Population (2021): 2,959

County Seat: Loup City

County Clerk Address: P.O. Box 456, 630 O St.,

Loup City, NE 68853, phone (308) 745-1513

Towns and Population (2021): Ashton, 198; Haz-

ard, 57; Litchfield, 220; Loup City, 1,053; Rockville, 89

Public School Districts (2018): Litchfield Public

Schools; Loup City Public Schools

Website: www.co.sherman.ne.us

Nebraska Counties, Towns and Schools (Cont'd.)

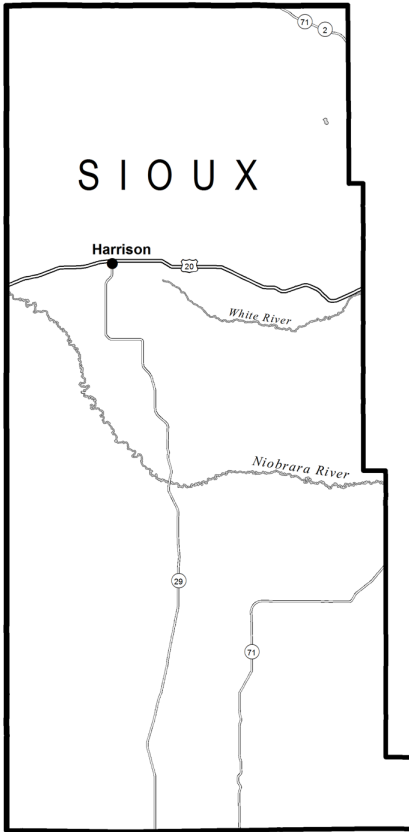

Sioux County

Land Area: 2,067 square miles

Population (2021): 1,135

County Seat: Harrison

County Clerk Address: P.O. Box 158, 325 Main St., Harrison, NE 69346, phone (308) 668-2443

Town and Population (2021): Harrison, 239

Public School Districts (2018): Sioux County Public Schools

Website: www.co.sioux.ne.us



Stanton County

Land Area: 430 square miles

Population (2021): 5,842

County Seat: Stanton

County Clerk Address: P.O. Box 347, 804 Ivy St., Stanton, NE 68779, phone (402) 439-2222

Towns and Population (2021): Pilger, 240; Stanton, 1,520

Public School Districts (2018): Stanton Community Schools

Website: www.co.stanton.ne.us

Nebraska Counties, Towns and Schools (Cont'd.)

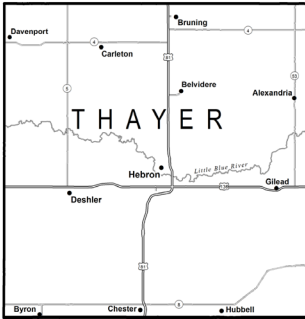

Thayer County

Land Area: 575 square miles

Population (2021): 5,034

County Seat: Hebron

County Clerk Address: 225 N. Fourth St., Room 201, Hebron, NE 68370, phone (402) 768-6126

Towns and Population (2021): Alexandria, 148; Belvidere, 51; Bruning, 281; Byron, 83; Carleton, 92; Chester, 224; Davenport, 319; Deshler, 752; Gilead, 30; Hebron, 1,458; Hubbell, 63

Public School Districts (2018): Bruning-Davenport Unified System; Deshler Public Schools; Thayer Central Community Schools

Private Schools (2018): Deshler Lutheran Elementary School

Website: www.thayercountyne.gov

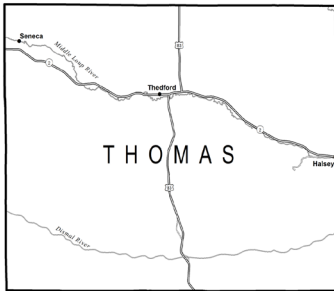

Thomas County

Land Area: 713 square miles

Population (2021): 669

County Seat: Theadford

County Clerk Address: P.O. Box 226, 503 Main St., Theadford, NE 69166, phone (308) 645-2261

Towns and Population (2021): Halsey,¹⁹ 68; Seneca,²⁰ 19; Theadford, 208

Public School Districts (2018): Theadford Public Schools

Website: www.thomascountynebraska.us

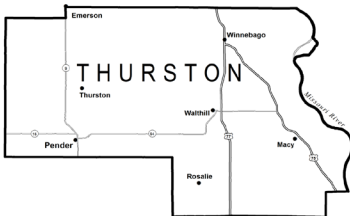

Thurston County

Land Area: 394 square miles

Population (2021): 6,773

County Seat: Pender

County Clerk Address: P.O. Box 159, 106 Fifth St., Pender, NE 68047, phone (402) 385-2343

Towns and Population (2021): Emerson,²¹ 840; Macy,²² 1,045; Pender, 1,115; Rosalie, 159; Thurston, 116; Walthill, 682; Winnebago, 916

Public School Districts (2018): Pender Public Schools; Umo N Ho N Nation Public Schools; Walthill

Public Schools; Winnebago Public Schools

Private School (2018): St. Augustine Elementary School

Website: www.thurstoncountynebraska.us

¹⁹ The village of Halsey is in both Thomas and Blaine counties.

²⁰ Seneca is an unincorporated census designated place (CDP). Population figure listed is from the 2020 census. ²¹ The village of Emerson is in Thurston, Dakota and Dixon counties.

²² Macy is a (CDP). Population figure listed is from the 2020 census.

Nebraska Counties, Towns and Schools (Cont'd.)

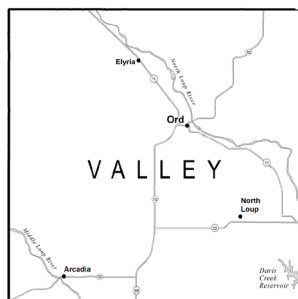

Valley County

Land Area: 568 square miles

Population (2021): 4,059

County Seat: Ord

County Clerk Address: 125 S. 15th St., Ste. 202, Ord, NE 68862, phone (308) 728-3700

Towns and Population (2021): Arcadia, 283; Elyria, 50; North Loup, 254; Ord, 2,113

Public School Districts (2018): Arcadia Public Schools; Ord Public Schools

Private School (2018): St. Mary's Elementary School

Website: www.co.valley.ne.us



Washington County

Land Area: 391 square miles

Population (2021): 20,865

County Seat: Blair

County Clerk Address: P.O. Box 466, 1555 Colfax St., Blair, NE 68008, phone (402) 426-6822

Towns and Population (2021): Arlington, 1,300; Blair, 7,790; Fort Calhoun, 1,110; Herman, 247; Kennard, 381; Washington, 129

Public School Districts (2018): Arlington Public Schools; Blair Community Schools; Fort Calhoun Community Schools

Private Schools (2018): St. Paul's Lutheran Elementary School

Website: www.co.washington.ne.us

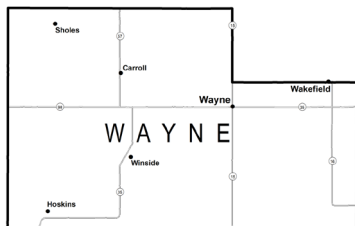

Wayne County

Land Area: 443 square miles

Population (2021): 9,697

County Seat: Wayne

County Clerk Address: 510 Pearl St., Ste. 5, Wayne, NE 68787, phone (402) 375-2288

Towns and Population (2021): Carroll, 191; Hoskins, 263; Sholes, 16; Wakefield,²³ 1,522; Wayne, 5,973; Winside, 379

Public School Districts (2018): Wakefield Public Schools; Wayne Community Schools; Winside Public Schools

Private Schools (2018): St. Mary's Catholic School; Trinity Lutheran Schools

Website: www.waynecountyne.org

²³The city of Wakefield is in both Wayne and Dixon counties.

Nebraska Counties, Towns and Schools (Cont'd.)

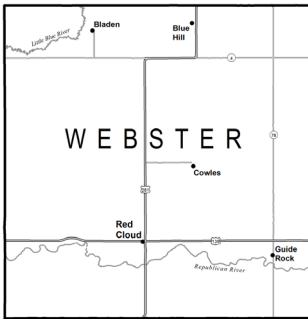

Webster County

Land Area: 575 square miles

Population (2021): 3,395

County Seat: Red Cloud

County Clerk Address: P.O. Box 250, 621 N. Cedar St., Red Cloud, NE 68970, phone (402) 746-2716

Towns and Population (2021): Bladen, 205; Blue Hill, 805; Cowles, 21; Guide Rock, 199; Red Cloud, 962

Public School Districts (2018): Blue Hill Public Schools; Red Cloud Community Schools

Website: www.co.webster.ne.us



Wheeler County

Land Area: 575 square miles

Population (2021): 774

County Seat: Bartlett

County Clerk Address: P.O. Box 127, 301 Third St., Bartlett, NE 68622, phone (308) 654-3235

Towns and Population (2021): Bartlett, 109; Ericson, 89

Public School District (2018): Wheeler Central Schools

Website: www.wheelercounty.ne.gov



York County

Land Area: 576 square miles

Population (2021): 14,125

County Seat: York

County Clerk Address: 510 N. Lincoln Ave., Room 103, York, NE 68467, phone (402) 362-7759

Towns and Population (2021): Benedict, 203; Bradshaw, 273; Gresham, 219; Henderson, 1,080; Lushton, 28; McCool Junction, 453; Thayer, 44; Waco, 296; York, 8,071

Public School Districts (2018): Heartland Community Schools; McCool Junction Public Schools; York Public Schools

Private Schools (2018): Emmanuel-Faith Lutheran School; Nebraska Evangelical Lutheran Schools; St. Joseph's Elementary School

Website: www.yorkcounty.ne.gov

NATURAL RESOURCES DISTRICTS

Natural resources districts, or NRDs, are responsible for conserving and developing the state's natural resources. NRD activities include managing groundwater resources, constructing and operating flood control structures and administering land management plans to prevent soil erosion and sediment problems. NRDs also are responsible for drainage and stream channel improvement, forestry and range management, management of fish and wildlife habitat, recreational and park facility management and solid waste disposal and sanitary drainage.

The Nebraska Legislature created NRDs in 1969 by combining 154 special-purpose districts, such as soil and water conservation districts and watershed districts, into 24 multipurpose natural resources districts. These NRDs became operational in 1972. A merger in 1989 reduced the number of NRDs to 23.

The boundaries of NRDs were established along Nebraska's natural river basin boundaries. The Nebraska Natural Resources Commission created the original NRD boundaries and approves boundary alterations.²⁴

Each NRD is governed by a locally elected board of directors. These directors serve four-year terms. NRDs have the authority to levy a local property tax to fund their programs. They also receive state funds for certain programs.

Nebraska Association of Resources Districts

Office Address: 8100 S. 15th St., Ste. B, Lincoln, NE 68512, phone (402) 471-7670, fax (402) 471-7677, email — nard@nrdnet.org, website — www.nrdnet.org

President: Jim Eschliman

Executive Director: Dr. Orval Gigstad

Public Relations/Education Director: Megan Grimes

NRD/Department of Environment and Energy: Jennifer Swanson

Office Manager: Jeanne Dryburgh

Director of Programs and Partnerships: Dustin Wilcox

The Nebraska Association of Resources Districts is a statewide association created by natural resources districts to provide administrative services, legislative representation, statewide communication and coordination for the 23 independent districts.

²⁴For more information about the Natural Resources Commission, see Page 541.

Nebraska Natural Resources Districts, 2023²⁶

NRD	Manager	Address	Phone Number	Website
Central Platte	Jyndon Vogt	215 N. Kaufman Ave., Grand Island, NE 68803	(308) 385-6282	www.cpnrd.org
Lewis and Clark	Annette Sudbeck	P.O. Box 518, Hartington, NE 68739-0518	(402) 254-6758	www.lcnrd-nebraska.gov
Little Blue	Scott Nelson	100 E. Sixth St., P.O. Box 100, Davenport, NE 68335	(402) 364-2145	www.littleblue.net
Lower Big Blue	Scott Soboska	805 Dorsey St., P.O. Box 826, Beatrice, NE 68310	(402) 228-3402	www.lbbnrd.net
Lower Elkhorn	Mike Sousek	1508 Square Turn Blvd., Norfolk, NE 68701	(402) 371-7315	www.lenrd.org
Lower Loup	Russell Callan	2620 Airport Dr., Ord, NE 68862-1002	(308) 728-3221	www.llnrd.org
Lower Niobrara	Terry Julesgard	410 Walnut St., P.O. Box 350, Butte, NE 68722	(402) 775-2343	www.lnrd.org
Lower Platte North	Eric Grottschalk	511 Commercial Park Rd., P.O. Box 126, Wahoo, NE 68066	(402) 443-4675	www.plnrd.org
Lower Platte South	Paul Zillig	3125 Portia St., P.O. Box 83581, Lincoln, NE 68501-3581	(402) 476-2729	www.plsrd.org
Lower Republican	Todd Sid	706 Second St., P.O. Box 618, Alma, NE 68920	(308) 928-2182	www.lrnrd.org
Middle Niobrara	Mike Murphy	303 E. Hwy 20, Valentine, NE 69201	(402) 376-3241	www.mnrd.org
Middle Republican	Jack Russell	208 Center Ave., P.O. Box 81, Curtis, NE 69025	(308) 367-4281	www.mrnrd.org
Nemaha	Kyle Hauschild	62161 Hwy 136, Tecumseh, NE 68450	(402) 335-3325	www.nemahand.org
North Platte	Scott Schaneman	P.O. Box 280, Scottsbluff, NE 69363-0280	(308) 632-2749	www.npnrd.org
Papio-Missouri River	John Winkler	8901 S. 154th St., Omaha, NE 68138-3621	(402) 444-6222	www.papionrd.org
South Platte	Galen Wittrock	551 Parkland Dr., P.O. Box 294, Sidney, NE 69162-0294	(308) 254-2577	www.spnrd.org
Tri-Basin	John Thorburn	1723 Burlington St., Holdrege, NE 68949	(308) 995-6688	www.tribasinnrd.org
Twin Platte	Kent O. Miller	Frier One Bank Center, 111 S. Dewey St., P.O. Box 1347, North Platte, NE 69103-1347	(308) 535-8080	www.tpnrd.org
Upper Big Blue	David A. Eigenberg	319 E. 25th St., York, NE 68467	(402) 362-6601	www.upperbigblue.org
Upper Elkhorn	Dennis Schuech	301 N. Harrison St., O'Neill, NE 68763	(402) 336-3867	www.uenrd.org
Upper Loup	Anna Baum	E. Hwy 2, P.O. Box 212, Theford, NE 69166	(308) 645-2250	www.upperloupnrd.org
Upper Niobrara-White	Pat O'Brien	430 E. Second St., Chadron, NE 69337-2433	(308) 432-6190	www.unwrd.org
Upper Republican	Jasper Fanning	511 E. 5th St., Imperial, NE 69033	(888) 883-9066	www.urrd.org

²⁶ Source: Nebraska Association of Resources Districts.

METROPOLITAN UTILITIES DISTRICT

Office Address: 7350 World Communications Dr., Omaha, NE 68122, phone (402) 554-6666, email — customer_service@mudnebr.com, website — www .mudomaha.com

President and Board Secretary: Mark E. Doyle

Senior Vice President and General Counsel: Mark Mendenhall

Senior Vice President, COO: Gina Langel

Senior Vice President, CFO: Joseph Schaffart

Senior Vice President, CIO: Sue Lobsiger

Senior Vice President, Safety, Security & Field Operations: Steve Ausdemore

The Nebraska Legislature created the Metropolitan Water District in 1913. Five years later, state senators authorized the city of Omaha, which had acquired the gas system by condemnation, to assign the responsibility of gas system operation to the Metropolitan Water District. The name was changed to Metropolitan Utilities District in 1921. The district serves one-third of Nebraska and is the fifth-largest public gas utility in the United States.

M.U.D. is a political subdivision of the state. The district may enter contracts, promulgate regulations, set water and natural gas rates, buy, sell or lease land and issue revenue bonds.

M.U.D. provides natural gas and water service to the metropolitan Omaha area and surrounding communities. The district serves more than 232,769 gas customers through 2,866 miles of gas mains and more than 218,116 water customers through 2,985 miles of mains. The district also maintains more than 27,000 water hydrants throughout its service area for fire protection. Cities and villages receiving gas service include: Bellevue, Bennington, Fort Calhoun, Omaha, Springfield and Yutan. The district provides retail or wholesale water service to Bellevue, Bennington, La Vista, Omaha, Ralston, Waterloo, Carter Lake, Iowa, and the Papio-Missouri River Natural Resources District, which supplies water to Fort Calhoun.

The district may act as a billing agent to collect sewer use fees and other utility charges for other government agencies in areas it serves.

The district’s governing body is a seven-member board of directors publicly elected to six-year terms on a nonpartisan basis. LB1014, passed by the 2014 Legislature, permitted directors to be elected by subdivision rather than at-large, beginning in 2018. The board meets the first Wednesday of every month. All meetings are open to the public.

Director	Represents	Term Expires
James P. Begley, Omaha	Subdivision 1.....	January, 2025
Timothy W. Cavanaugh, Omaha	Subdivision 4.....	January, 2027
Tanya Cook, Omaha.....	Subdivision 5.....	January, 2027
David J. Friend, Omaha	Subdivision 2.....	January, 2025
Gwen Howard, Omaha.....	Subdivision 3.....	January, 2027
Michael McGowan, Omaha.....	Subdivision 6.....	January, 2029
Bob Sidzyik, Papillion.....	Subdivision 7.....	January, 2029

ELECTRIC POWER SYSTEMS

Electric service in Nebraska is supplied by state government subdivisions called public power districts, electric cooperatives and municipal electric systems. Nebraska is the only state without private power companies. All electric facilities are publicly owned or member-owned. Public power districts are governed by boards of directors elected during general elections. Cooperatives elect directors at their annual meetings.

Public Power Districts

The 1933 Legislature passed a law that, as amended, created all public power districts in the state. The Loup River Public Power District, Central Nebraska Public Power and Irrigation District, Nebraska Public Power District and Omaha Public Power District were organized under this law. A number of rural power districts also operate under this law.

Nebraska's public power districts serve as governmental subdivisions and public corporations. They can sue and be sued, enter contracts, fix rates and buy, lease and sell property. They cannot levy taxes or issue bonds secured by tax funds.

Each public power district is governed by a board of directors, which sets policies and rates. The boards must have at least five but no more than 21 members, except in districts with 25 or more cities or villages. Board members originally were designated by petition or by the governor. Subsequent members are elected on a nonpartisan basis to six-year staggered terms.

Board members are paid and are reimbursed for expenses. When a public power district has gross revenue of less than \$40 million per year, board members' pay must not exceed \$6,720 per year. The board chairperson, however, may be paid up to \$7,560 per year. When a public power district grosses more than \$40 million per year, board members' pay cannot exceed \$13,440 annually. The chairperson can be paid up to \$15,120. Board membership is not a full-time job. Each board appoints a full-time manager who performs the district's administrative functions.

Central Nebraska Public Power and Irrigation District

Office Address: 415 Lincoln St., P.O. Box 740, Holdrege, NE 68949-0740, phone (308) 995-8601, fax (308) 995-5705, website — www.cnpnid.com

General Manager: Devin Brundage

The Central Nebraska Public Power and Irrigation District, formed in 1933, has two operational divisions, the Irrigation Division and the Hydro Division.

The district's main storage reservoir is Lake McConaughy in Keith County. The lake is formed by Kingsley Dam, a hydraulic fill dam across the North Platte River. Water released from Lake McConaughy can be diverted at the district's Keystone Diversion Dam into the Nebraska Public Power District canal system.

The diversion dam, located 50 miles east of Lake McConaughy below the confluence of the North and South Platte rivers, can divert water into the district's supply canal. The 75-mile supply canal delivers water to the district's three main irrigation canals, E65,

E67 and Phelps. These three canals serve more than 102,000 acres in Gosper, Phelps and Kearney counties, and an additional 7,000 acres in Lincoln and Dawson counties receive irrigation service directly from the supply canal.

The district’s project generates electricity at four hydroplants, one at Kingsley Dam and three on the supply canal. These plants are unmanned and operated by remote from the Gothenburg Control Center. The district sells power at wholesale to other utilities for distribution.

Director	County	Term Expires
Geoffrey K. Bogle, Elwood.....	Gosper.....	January 2029
Tim Boyle, Elwood.....	Gosper.....	January 2027
Robert Dahlgren, Bertrand.....	Phelps.....	January 2025
William Knoerzer, Elwood.....	Gosper.....	January 2025
Martin Mueller, Ogallala.....	Keith.....	January 2025
David G. Nelson, Minden.....	Kearney.....	January 2029
Dudley Nelson, Axtell.....	Kearney.....	January 2027
K. Scott Olson, Minden.....	Kearney.....	January 2025
Roger D. Olson, Holdrege.....	Phelps.....	January 2027
David Rowe, Johnson Lake.....	Dawson.....	January 2029
Kyle Shepherd, North Platte.....	Lincoln.....	January 2027
Brent Soneson, Holdrege.....	Phelps.....	January 2029

Loup River Public Power District

Office Address: 2404 15th St., P.O. Box 988, Columbus, NE 68602-0988, phone (402) 564-3171, fax (402) 564-0970, email — loup@loup.com, website — www.loup.com

President and CEO: Neal D. Suess

The Loup River Public Power District, created in 1933 as the first public power district in Nebraska, provides electric service to Boone, Colfax, Nance and Platte counties and a portion of Madison county. The district serves 22 communities at retail rates and one community at wholesale rates. The district buys its electric power from the Nebraska Public Power District and maintains approximately 800 miles of transmission and distribution lines.

The district owns and operates the Columbus Powerhouse and the Monroe Powerhouse, two hydroelectric power generating facilities. The powerhouses are located on Loup’s 35-mile canal, which starts west of Genoa at the Loup River and ends southeast of Columbus at the Platte River.

Director	Represents	Term Expires
Richard Aerni, Columbus.....	Subdivision 9.....	Jan. 1, 2027
Robert J. Cerv, Clarkson.....	Subdivision 4.....	Jan. 1, 2025
Jim M. Donoghue, Columbus.....	Subdivision 3.....	Jan. 1, 2029
Alan Drozd, Genoa.....	Subdivision 2.....	Jan. 1, 2029
Mike Fleming, Columbus.....	Subdivision 7.....	Jan. 1, 2025
Steve Heesacker, Humphrey.....	Subdivision 1.....	Jan. 1, 2025
Chris Langemeier, Schuyler.....	Subdivision 5.....	Jan. 1, 2027
Richard C. Tooley, Columbus.....	Subdivision 8.....	Jan. 1, 2027
Larry J. Zach, Columbus.....	Subdivision 6.....	Jan. 1, 2029

Nebraska Public Power District

Office Address: 1414 15th St., P.O. Box 499, Columbus, NE 68602-0499, phone (877) 275-6773, fax (402) 563-5145, website — www.nppd.com

President and CEO: Tom Kent

The Nebraska Public Power District (NPPD) is a public corporation and political subdivision of the State of Nebraska. It is Nebraska’s largest electric generating utility, with a chartered territory including all or parts of 84 of Nebraska’s 93 counties. It was formed on Jan. 1, 1970, through the merger of the Consumers Public Power District, Platte Valley Public Power and Irrigation District and the Nebraska Public Power System. The utility is governed by an 11-member board of directors who are popularly elected from NPPD’s chartered territory.

NPPD revenue is mainly derived from wholesale power supply agreements with 38 towns and 23 rural public power districts and rural cooperatives. NPPD also serves 79 municipalities at the retail level. NPPD operates 5,352 miles of transmission and sub-transmission lines and 2,485 miles of distribution lines. This infrastructure makes up NPPD’s electrical grid, which is used to deliver power to more than 1 million Nebraskans.

NPPD uses a diverse fleet of production facilities, including the Cooper Nuclear Station near Brownville; steam plants located at Canaday Station near Lexington, Gerald Gentleman Station near Sutherland and Sheldon Station near Hallam; a combined-cycle natural gas facility at Beatrice Power Station; a wind generation facility near Ainsworth; six hydro facilities; 10 diesel plants; three peaking units; and four community solar facilities. NPPD has a participation agreement with Omaha Public Power District for electricity purchases from the second unit of its Nebraska City facility and power purchase agreements with seven privately owned wind farms in the state. NPPD also purchases electricity from the Western Area Power Administration,²⁷ which is operated by the federal government.

Director	Represents	Term Expires
Jerry Chlopek, Columbus.....	Subdivision 9	January 2027
Fred Christensen, Lyons	Subdivision 11	January 2025
Sue Fuchtman, Norfolk.....	Subdivision 10	January 2029
David Gale, North Platte.....	Subdivision 4	January 2029
Mary Harding, Plattsmouth.....	Subdivision 1	January 2027
Charlie Kennedy, Scottsbluff	Subdivision 5	January 2025
Ron Mogul, Jr., York.....	Subdivision 8	January 2029
Derek Rusher, Kearney	Subdivision 3	January 2029
Edward Schrock, Holdrege/Elm Creek	Subdivision 6	January 2025
Aaron Troester, O’Neill	Subdivision 2	January 2027
Wayne E. Williams, Central City	Subdivision 7	January 2027

²⁷For more information about the Western Area Power Administration, see Page 134.

Omaha Public Power District

Office Address: 444 S. 16th St. Mall, Omaha, NE 68102, phone (402) 636-2000, website — <https://www.oppd.com>

President: Timothy J. Burke

The Omaha Public Power District was established in 1945 by amendments to public power and irrigation law. The district bought the Nebraska Power Company in 1946 and consolidated with the Eastern Nebraska Public Power District in 1965.

OPPD provides electric service in Burt, Cass, Colfax, Dodge, Douglas, Johnson, Nemaha, Otoe, Pawnee, Richardson, Sarpy, Saunders and Washington counties. The service area also includes Carter Lake, Iowa. The district serves 46 towns at retail price and five towns at wholesale. OPPD sells about half of the electricity used in Nebraska.

OPPD produces most electricity sold to customers at its own facilities. The district’s baseload power-generating stations include the North Omaha Power Station and Nebraska City Station. The district has oil- and natural-gas powered units that operate during emergencies and peak power periods. The district also produces electricity with a landfill gas-to-energy plant. OPPD buys electricity from the Western Area Power Administration²⁸ and other suppliers. OPPD also has wind purchase agreements with a number of wind energy suppliers for more than 950 megawatts of generation. OPPD has more than 16,000 miles of transmission and distribution lines.

Director	Represents	Term Expires
Amanda Bogner, Omaha	Subdivision 1	January 2027
Michael J. Cavanaugh, Omaha.....	Subdivision 8	January 2025
Matt Core, Papillion.....	Subdivision 4	January 2029
Sara Howard, Omaha	Subdivision 2	January 2027
Janece Mollhoff, Ashland.....	Subdivision 7	January 2025
Craig Moody, Omaha	Subdivision 5	January 2029
Mary Spurgeon, Bellevue.....	Subdivision 3	January 2027
Eric Williams, Omaha.....	Subdivision 6	January 2025

RURAL ELECTRIC SYSTEMS

Twenty-nine rural electric retail distribution systems have headquarters in Nebraska. Twenty-six distribution systems are public power districts and the remaining three are membership cooperatives. Two cooperatives from South Dakota, three from Wyoming and one from Colorado serve border areas of Nebraska. Altogether, the distribution systems serve approximately 300,000 farmers and ranchers and many communities. Many rural electric systems are financed by the U.S. Rural Utilities Service²⁹ and other sources.

²⁸ For more information about the Western Area Power Administration, see Page 134.

²⁹ For more information about the U.S. Rural Utilities Programs, see Page 112.

Nebraska Rural Electric Association

Office Address: 1244 K St., P.O. Box 82048, Lincoln, NE 68501, phone (402) 475-4988, website — www.nrea.org

Interim General Manager: Rick Nelson

The Nebraska Rural Electric Association, a statewide organization with headquarters in Lincoln, serves rural electric systems providing power in Nebraska and bordering areas. The organization handles legislation, public relations, legal work, regulatory compliance, research and communications for the individual electric systems, and training and safety education for rural electric system line workers. The association publishes the *Nebraska Magazine*, distributed to 50,000 consumers.

Nebraska Rural Public Power Districts³⁰

Rural Public Power Districts and Membership Associations (Rural Electrification Districts)

District	City	Manager
Burt County Public Power District	Tekamah	Jon Dockhorn
Butler Public Power District.....	David City	Mark Kirby
Cedar-Knox Public Power District.....	Hartington.....	Mike Lammers
Cherry-Todd Electric Cooperative Inc.....	Mission, S.D.	Tim Grablander
Chimney Rock Public Power District	Bayard	Alvin Harimon
Cornhusker Public Power District.....	Columbus	Clay Gibbs
Cuming County Public Power District	West Point	Chet McWhorter
Custer Public Power District.....	Broken Bow	Rick Nelson
Dawson Public Power District.....	Lexington.....	Gwen Kautz
Elkhorn Rural Public Power District.....	Battle Creek.....	Tom Rudloff
High West Energy	Pine Bluffs, Wyo.	Jared Routh
Highline Electric Association.....	Holyoke, Colo.	Dennis Herman
Howard Greeley Rural Public Power District.....	St. Paul	Dirk Dietz
KBR Rural Public Power District.....	Ainsworth.....	Robert L. Beatty
Lacreek Electric Association Inc.....	Martin, S.D.	Josh Fanning
Loup Valleys Rural Public Power District.....	Ord	Ron Sandoz
McCook Public Power District	McCook	Clint Bethell
Midwest Electric Cooperative Corp.....	Grant.....	Jayson Bishop
Niobrara Electric Association Inc.....	Lusk, Wyo.	Shawna Glendy
Niobrara Valley Electric Membership Corp.....	O'Neill	Matthew Fritz
Norris Public Power District.....	Beatrice.....	Bruce Vitosh
North Central Public Power District.....	Creighton.....	Doyle Hazen
Northeast Power	Wayne	Tracy Golden
Northwest Rural Public Power District.....	Hay Springs.....	Chance Briscoe
Panhandle Rural Electric Membership Association.....	Alliance	Ryan Reiber
Perennial Public Power District.....	York.....	Matthew Moffitt
Polk County Rural Public Power District.....	Stromsburg.....	Barb Fowler
Roosevelt Public Power District	Mitchell	A.J. Kuxhausen
South Central Public Power District.....	Nelson.....	Craig Cox
Southwest Public Power District.....	Palisade	Colyn Suda
Stanton County Public Power District.....	Stanton.....	Chad Waldow

³⁰ Source: Nebraska Rural Electric Association.

Twin Valleys Public Power District.....	Cambridge.....	David Custer
Wheat Belt Public Power District.....	Sidney.....	Lacey Gulbranson
Wyrulec Co.....	Lingle, Wyo.....	S. Ryan Schilreff

MUNICIPAL ENERGY AGENCY OF NEBRASKA

Office Address: 8377 Glynoaks Drive, Lincoln, NE 68516, phone (402) 474-4759, fax (402) 474-0473, toll-free phone (800) 234-2595, website — www.nmppenergy.org

Executive Director: Robert L. Poehling

Director, Wholesale Electric Operations: Brad Hans

The 1981 Legislature passed the Municipal Cooperative Financing Act, encouraging cities and villages to work together to supply, treat and distribute water; generate, transmit and distribute electric power and energy; and collect, treat and dispose of sewage and solid waste. The Municipal Energy Agency of Nebraska was created to help communities cooperate in these goals through financing, acquiring and operating electric supply and transmission facilities.

MEAN is a political subdivision of the state and a public corporation governed by a board of directors. The board has one director from each member community, appointed by the mayor or top local government official with the approval of the respective governing body.

As of January 2022, MEAN provides power supply and related energy services to approximately 60 municipalities and one public power district in four states: Nebraska, Colorado, Iowa and Wyoming.

OTHER LOCAL GOVERNMENTS

Other government units in Nebraska include airport authorities, cemetery districts, community college areas,³¹ drainage districts, fire protection districts, groundwater conservation districts, hospital districts, irrigation districts, noxious weed control districts, reclamation districts, road improvement districts, rural water districts, sanitary and improvement districts and townships.

³¹ For more information on community college areas, see Pages 883-893.



**EDUCATION AND
INFORMATION RESOURCES**

NEBRASKA EDUCATION AND INFORMATION RESOURCES

EDUCATION

The Nebraska Constitution requires the Legislature “to provide for the free instruction in the common schools of this state of all persons between the ages of five and twenty-one years.” Attendance is compulsory for children ages 7 through 16 years of age.

Besides grade and high school education provided by the state’s school districts, a network of two-year community colleges offer vocational technical education, two-year academic programs and community service programs. Nebraska has state colleges in Chadron, Peru and Wayne. The University of Nebraska has campuses in Lincoln, Omaha, Kearney and Curtis.

Nebraska also has private schools for all educational levels and postsecondary trade schools. Exempt schooling is an option for parents with children at elementary and secondary levels.

Nebraska School Statistics* Nebraska Counties, Public School Districts, Schools, Enrollments and Teachers, 1869-70 to 2013-14

Year	No. of Counties	No. of		Children Ages 5 to 20 years ²	Enrollments ³			No. of K-12 Districts	No. of Teachers ⁵
		Public Districts	No. of Schools ¹		Public ⁴	Non- Public	Total		
1869-70.....	32	797	298	32,589	12,719	-	-	20	536
1879-80.....	64	3,132	2,701	142,348	92,549	-	-	70	4,100
1889-90.....	89	6,243	5,937	232,243	240,300	-	-	250	10,555
1899-1900.....	90	6,708	6,733	377,791	288,227	-	-	448	9,463
1909-10.....	92	7,071	7,157	376,477	278,936	-	-	534	11,099
1919-20.....	93	7,264	7,655	392,592	311,821	-	-	749	13,789
1929-30.....	93	7,244	7,565	423,602	325,216	-	-	940	14,400
1934-35.....	93	7,216	7,553	415,834	312,355	-	-	861	13,852
1939-40.....	93	7,192	7,511	369,154	276,188	-	-	836	13,759
1940-41.....	93	7,186	7,498	354,787	267,103	-	-	808	13,619
1941-42.....	93	7,009	7,440	342,145	257,664	-	-	720	13,397
1942-43.....	93	6,998	7,360	328,923	253,856	-	-	729	12,990
1943-44.....	93	6,986	7,379	318,714	237,603	-	-	736	12,503
1944-45.....	93	6,975	7,358	312,330	230,666	-	-	665	12,184
1945-46.....	93	6,956	7,277	308,662	230,147	-	-	651	12,125
1946-47.....	93	6,923	7,147	309,396	225,692	-	-	661	11,902
1947-48.....	93	6,864	7,136	314,610	225,525	-	-	654	11,857
1948-49.....	93	6,807	7,135	315,828	225,516	-	-	642	11,816
1949-50.....	93	6,734	7,008	317,850	227,879	-	-	647	11,948
1950-51.....	93	6,604	6,794	319,782	231,618	-	-	648	11,942
1951-52.....	93	6,466	6,611	327,339	233,031	-	-	640	11,905
1952-53.....	93	6,276	6,393	336,204	242,267	-	-	654	12,085
1953-54.....	93	5,983	6,071	343,428	249,920	-	-	660	12,413
1954-55.....	93	5,631	5,836	354,830	259,305	-	-	693	12,692
1955-56.....	93	5,340	5,067 ⁷	358,554	253,173	-	-	462	13,142

* Source: Nebraska Department of Education. For updated information, visit the department’s website at education.ne.gov

Nebraska School Statistics (Cont'd.)

Nebraska Counties, Public School Districts, Schools, Enrollments and Teachers, 1869-70 to 2013-14 (Cont'd.)

Year	No. of Counties	No. of Public		Children Ages 5 to 18 years ²	Enrollments ³			No. of K-12 Districts	No. of Teachers ⁵
		Districts	No. of Schools ¹		Public ⁴	Non-Public	Total		
1956-57.....93		4,966	4,753 ³	363,690	257,259	42,170	299,429	453	13,209
1957-58.....93		4,660	4,340 ³	372,323	261,248	44,842	306,090	439	13,290
1958-59.....93		4,403	4,193 ³	383,333	269,450	47,310	316,760	431	13,500
1959-60.....93		3,777	3,953 ³	394,156	275,802	50,882	326,684	394	13,753
1960-61.....93		3,529	3,748 ³	406,502	283,665	53,700	337,365	393	13,316
1961-62.....93		3,278	3,567	421,799	294,233	55,455	349,688	386	13,354
1962-63.....93		3,099	3,413 ³	433,966	302,456	57,362	359,818	380	14,050
1963-64.....93		2,927	3,253	442,359	312,157	58,386	370,543	396	14,985
1964-65.....93		2,701	3,111	449,838	319,225	59,362	378,587	389	15,205
1965-66.....93		2,557	2,916	455,449	318,881	60,442	379,323	375	15,700
1966-67.....93		2,366	2,707	463,060	322,055	59,093	381,148	363	18,511
1967-68.....93		2,125	2,436	460,762	326,660	57,295	383,955	344	18,749
1968-69.....93		2,002	2,295	461,801	330,391	55,061	385,452	333	19,508
1969-70.....93		1,824	2,308	461,801	332,072	52,387	384,459	327	19,931
1970-71.....93		1,488	2,315	460,843	332,898	49,716	382,614	324	19,552
1971-72.....93		1,414	2,320	456,552	332,507	47,018	379,525	323	20,705
1972-73.....93		1,348	2,325	451,856	330,257	44,532	374,789	323	20,067
1973-74.....93		1,287	2,331	448,477	324,527	43,154	367,681	323	20,297
1974-75.....93		1,241	1,876	444,843	318,672	41,929	361,544	298	20,478
1975-76.....93		1,203	2,081	442,079	316,581	39,857	356,438	297	20,135
1976-77.....93		1,167	2,060	437,688	312,048	39,780	351,828	297	20,447
1977-78.....93		1,138	1,771	430,216	306,206	39,074	345,280	297	17,946
1978-79.....93		1,115	1,731	421,167	297,796	37,522	335,318	296	18,050
1979-80.....93		1,097	1,703	413,444	287,570	37,044	324,614	319	18,259
1980-81.....93		1,070	1,697	407,752	280,927	36,353	317,280	319	17,877
1981-82.....93		998	1,677	400,307	273,766	36,747	310,513	316	17,401
1982-83.....93		974	1,663	392,945	269,380	36,478	305,858	289	17,282
1983-84.....93		962	1,649	388,391	267,534	36,406	303,940	289	17,421
1984-85.....93		977	1,620	382,606	266,116	36,131	302,247	288	17,511
1985-86.....93		955	1,595	379,141	266,298	35,796	302,094	288	17,594
1986-87.....93		927	1,555	378,145	267,139	35,697	302,836	282	17,652
1987-88.....93		891	1,537	379,713	268,100	36,065	304,165	278	17,614
1988-89.....93		862	1,512	379,007	269,382	36,159	305,541	278	17,896
1989-90.....93		838	1,485	384,679	270,930	36,638	307,568	278	18,270
1990-91.....93		780	1,468	388,872	274,080	37,158	311,238	278	18,627
1991-92.....93		777	1,440	394,150	279,552	37,469	317,021	278	18,869
1992-93.....93		729	1,395	389,770	282,476	38,242	320,718	273	19,090
1993-94.....93		692	1,383	389,085	285,017	38,570	323,587	271	19,388
1994-95.....93		680	1,347	394,049	287,100	40,588	327,688	269	19,621
1995-96.....93		668	1,346	398,417	289,744	41,047	330,791	268	19,923
1996-97.....93		656	1,333	397,828	291,967	41,794	333,761	267	20,014
1997-98.....93		640	1,309	408,194	292,681	42,219	334,900	266	19,995
1998-99.....93		604	1,285	424,904	291,133	42,657	333,790	266	20,100
1999-2000.....93		587	1,259	405,579	288,231	43,129	331,360	261	20,412
2000-01.....93		563	1,257	405,689	286,199	43,303	329,502	252	20,843
2001-02.....93		534	1,250	409,100	285,095	42,791	327,886	245	20,808
2002-03.....93		502	1,221	397,756	285,402	41,758	327,160	243	20,840
2003-04.....93		495	1,203	351,546	285,542	40,974	326,516	242	20,784
2004-05.....93		477	1,185	351,593	285,761	40,355	326,116	257	20,819
2005-06.....93		449	1,160	350,501	286,645	39,508	326,153	254	21,034
2006-07.....93		254	1,111	348,345	287,135	39,247	326,827	254	21,312
2007-08.....93		254	1,086	346,657	290,779	38,759	329,870	254	21,647
2008-09.....93		254	1,023	333,797	292,037	38,630	331,095	254	21,834
2009-10.....93		252	1,023	347,731	295,182	38,489	334,143	252	22,493
2010-11.....93		251	1,010	348,812	298,447	38,098	336,545	251	22,223
2011-12.....93		258	1,249	350,029	300,907	38,138	339,455	251	-
2012-13.....93		249	1,247	354,305	303,242	37,953	341,458	249	-
2013-14.....93		249	1,256	356,261	307,398	37,523	345,200	249	-

¹ Before 1975-76, chart lists number of schoolhouses. Starting in 1975-76, chart lists number of schools. Starting in 1977-78, chart lists number of public schools only.

² Before 2003-04, the chart lists number of children ages 5-20. Starting in 2003-04, only ages 5-18 are collected.

³ Before 1959-60, chart lists pupil count taken on the first day of school in the fall. Before 1955-56, re-enrollments also are included. Starting in 1959-60, the actual membership count was made on Oct. 1. Starting in 1972-73, the count has been taken the last Friday in September.

⁴ Public enrollment figures include enrollment at state-operated schools and educational service units.

⁵ Starting in 1975-76, chart lists number of full-time equivalent teachers. Starting in 1977-78, chart lists number of FTE teachers at public schools only.

Nebraska School Statistics (Cont'd.)

Nebraska Public School Property Value, Receipts, Expenditures, Indebtedness and State Apportionment from Endowments, 1869-70 to 2012-13*

Year	Value of School Property	Receipts	Expenditures	Indebtedness	State Apportionments from Endow- ments
1869-70.....	\$177,082	\$ 120,806	\$ 143,535	\$ 31,657	\$ 138,841
1879-80.....	2,064,768	1,134,039	1,108,617	1,008,799	257,623
1889-90.....	6,613,464	3,639,116	3,499,300	2,648,224	586,270
1899-1900.....	9,591,134	4,410,400	4,403,222	3,373,691	693,205
1909-10.....	16,290,412	8,971,991	7,454,215	4,640,590	692,357
1919-20.....	42,145,280	20,062,926	19,563,064	15,070,715	985,579
1929-30.....	85,303,692	27,733,859	27,853,595	35,121,274	1,025,162
1934-35.....	80,311,120	18,623,392	18,343,159	30,716,938	940,965
1939-40.....	82,361,854	20,549,162	20,427,683	26,740,166	984,696
1940-41.....	83,369,193	20,739,024	20,505,922	26,090,194	1,001,569
1941-42.....	84,869,351	21,123,277	20,991,682	24,622,082	1,015,568
1942-43.....	82,356,338	23,367,394	21,753,011	23,306,671	1,055,169
1943-44.....	82,961,309	24,829,968	23,845,259	21,183,850	1,171,807
1944-45.....	84,897,201	27,509,381	28,349,732	19,764,472	1,004,454
1945-46.....	86,373,538	30,173,401	29,530,870	16,813,203	982,719
1946-47.....	89,345,751	33,850,770	33,983,117	17,811,655	1,136,188
1947-48.....	92,718,617	39,103,901	38,988,347	18,060,934	1,321,974
1948-49.....	99,598,126	44,364,036	43,044,290	20,183,394	1,548,212
1949-50.....	112,612,541	48,577,379	46,544,048	22,120,221	1,561,307
1950-51.....	122,872,697	52,349,009	52,786,583	20,355,687	1,960,455
1951-52.....	134,895,474	64,267,780 ¹	55,067,746 ²	30,850,945	2,934,602
1952-53.....	147,045,609	63,707,719 ¹	61,771,696 ²	37,971,548	5,587,386
1953-54.....	160,798,629	65,400,718 ¹	65,799,029 ²	41,884,241	1,988,331
1954-55.....	185,859,668	80,342,150 ¹	74,232,625 ²	56,697,831	2,388,289
1955-56.....	239,225,587	71,007,239	72,617,107	83,014,567	3,040,758
1956-57.....	229,265,849	75,309,292	74,895,238	86,667,495	2,676,535
1957-58.....	236,131,180	78,599,979	78,102,027	89,816,495	2,719,752
1958-59.....	252,447,184	84,610,724	83,858,894	96,398,451	3,002,356
1959-60.....	293,436,124	92,946,748	83,988,931	102,464,631	3,079,681
1960-61.....	291,713,419	98,891,999	90,316,949	107,845,919	3,629,810
1961-62.....	312,545,519	102,922,342	101,296,532	110,290,573	3,246,468
1962-63.....	342,783,639	109,274,020	108,829,582	156,511,470	6,358,613
1963-64.....	387,445,810	120,417,898	116,787,415	160,015,447	2,610,274
1964-65.....	531,099,112	125,631,864	128,571,192	164,407,346	3,391,732
1965-66.....	434,738,683	151,603,953	151,947,336	163,142,825	3,600,087
1966-67.....	458,845,551	167,571,127	167,965,835	170,524,838	3,881,004
1967-68.....	481,558,888	189,181,030	187,907,505	182,124,694	4,465,246
1968-69.....	518,658,613	236,996,769	236,484,219	190,087,422	4,312,105
1969-70.....	559,312,183	255,391,920	250,257,954	192,478,807	4,759,784
1970-71.....	597,116,616	274,135,004	268,428,115	190,897,179	5,036,303
1971-72.....	638,346,736	300,735,142	291,698,346	193,436,161	6,535,178
1972-73.....	677,418,529	318,011,151	311,277,425	203,535,604	7,946,422
1973-74.....	738,497,504	340,691,464	328,961,826	215,047,481	7,946,422
1974-75.....	832,508,462	375,909,569	374,720,297	215,984,410	16,268,040
1975-76.....	943,893,037	418,582,242	422,220,913	219,906,243	6,810,219
1976-77.....	1,033,147,364	483,879,829	469,884,966	237,617,883	13,278,111

Nebraska School Statistics (Cont'd.)

Nebraska Public School Property Value, Receipts, Expenditures, Indebtedness and State Apportionment from Endowments, 1869-70 to 2012-13* (Cont'd.)

Year	Value of School Property	Receipts	Expenditures	Indebtedness	State Apportionments from Endow- ments
1977-78	1,101,916,470	573,891,131	505,951,745	245,073,885	12,302,349
1978-79	1,237,484,207	548,674,936	543,776,720	242,267,691	11,255,499
1979-80	1,372,244,902	589,457,945	584,861,327	246,978,483	11,843,193
1980-81	1,474,657,746	656,431,521	632,590,665	249,201,325	16,916,254
1981-82	1,644,635,444	695,148,268	683,824,961	248,491,972	17,179,296
1982-83	1,726,776,760	741,989,031	733,068,887	248,589,821	18,168,964
1983-84	1,835,033,261	785,940,857	787,664,958	246,780,387	21,381,383
1984-85	1,886,685,058	843,965,468	837,225,311	241,807,742	18,626,884
1985-86	1,919,203,937	884,586,190	884,326,087	269,254,411	18,046,721
1986-87	1,968,229,751	958,621,642	936,038,003	258,815,183	19,053,184
1987-88	2,023,011,911	997,623,668	993,388,840	246,039,734	19,120,570
1988-89	2,086,719,788	1,057,161,354	1,043,589,639	256,435,268	16,725,854
1989-90	2,030,304,640	1,183,451,888	1,162,693,038	287,637,546	18,410,444
1990-91	2,072,122,330	1,277,933,829	1,238,601,868	329,840,570	20,873,872
1991-92	2,131,521,580	1,295,904,328	1,307,736,342	325,983,642	23,880,413
1992-93	2,282,974,784	1,350,513,883	1,352,358,278	Not Available	23,573,412
1993-94	2,468,757,314	1,416,960,058	1,420,318,241	Not Available	23,983,243
1994-95	2,581,270,857	1,510,844,631	1,500,292,231	546,684,390	26,010,487
1995-96	2,942,588,871	1,573,512,720	1,552,099,835	513,336,863	25,400,697
1996-97	3,114,719,474	1,643,185,409	1,601,772,600	555,062,374	25,628,172
1997-98	3,304,711,881	1,643,326,787	1,649,399,358	604,352,331	25,440,170
1998-99	3,497,992,796	1,817,865,376	1,728,889,710	682,350,641	28,055,493
1999-2000	3,580,872,863	1,859,232,671	1,821,427,555	804,464,501	28,826,082
2000-01	3,752,855,586	1,922,815,212	1,928,410,090	1,039,887,790	29,070,642
2001-02	4,029,252,950	2,078,797,908	2,053,184,001	1,043,994,178	27,906,493
2002-03	4,544,285,540	2,149,536,577	2,150,904,284	1,107,468,944	24,212,245
2003-04	4,872,354,213	2,276,144,199	2,238,430,248	1,165,193,128	23,687,123
2004-05	5,352,447,949	2,368,116,066	2,330,513,548	924,358,401	24,517,202
2005-06	5,839,981,972	2,513,779,633	2,470,097,701	1,356,152,679	23,386,475
2006-07	6,493,301,456	2,632,057,639	2,618,547,219	1,517,633,455	38,038,165
2007-08	7,046,216,641	2,787,310,530	2,760,510,532	1,633,932,775	32,006,859
2008-09	7,648,507,251	2,939,099,212	2,915,950,858	1,700,451,129	39,100,897
2009-10	8,166,612,204	3,128,738,599	3,076,759,529	1,757,045,287	36,233,785
2010-11	8,458,615,640	3,280,083,029	3,154,364,667	1,796,256,858	42,388,417
2011-12	9,401,768,628	3,141,279,966	3,134,225,324	2,033,569,642	39,060,264
2012-13	9,811,334,412	3,230,833,586	3,219,961,367	1,828,245,066	45,761,455

*For current information on Nebraska schools, visit Education Support Services at the Nebraska Department of Education website at education.ne.gov

University of Nebraska

Office of the President: Varner Hall, 3835 Holdrege St., Lincoln, NE 68583, phone (402) 472-2111, website — nebraska.edu

President: Ted Carter

The University of Nebraska, a state-supported institution, was chartered at Lincoln in 1869 as a land-grant college. The university is governed by a Board of Regents composed of eight voting members elected on a nonpartisan basis and four nonvoting student members, each representing a campus.¹

Each of the university's four campuses is led by a chancellor responsible to the president. The university is composed of the University of Nebraska-Lincoln, the University of Nebraska at Omaha, the University of Nebraska Medical Center and the University of Nebraska at Kearney. UNL includes the Institute of Agriculture and Natural Resources. The Nebraska College of Technical Agriculture in Curtis operates under the authority of the Board of Regents and is administered by the Institute of Agriculture and Natural Resources.

University of Nebraska-Lincoln

Campus: 14th and R streets, Lincoln, NE 68588, phone (402) 472-7211, websites — unl.edu and ianr.unl.edu (Institute of Agriculture and Natural Resources)

Chancellor: Ronnie Green

The University of Nebraska-Lincoln (UNL) is Nebraska's state university and land-grant university. When the university was chartered in 1869, the Legislature subscribed to the federal government's Morrill or Land-Grant College Act, which committed the university to include instruction in agriculture, mechanic arts and military tactics, besides a liberal arts and sciences academic program.

In the Carnegie Classification of Institutions of Higher Education, UNL is included in the category of Doctoral Universities: Highest Research Activity. UNL is a community of creators and co-creators, where hard work and real experiences prepare students not just to change the world, but to change with it. Nebraska faculty and staff are dedicated to helping students get the most out of college, develop their strengths and get the preparation they need to be nimble and successful in an ever-changing world.

The university's missions are teaching, research and public service. Approximately 25,000 students matriculate through its nine colleges: Agricultural Sciences and Natural Resources, Architecture, Arts and Sciences, Business, Education and Human Sciences, Engineering, Hixson-Lied Fine and Performing Arts, Journalism and Mass Communications and Law.

UNL's curriculum ensures graduates are competent in writing, communications and mathematics; have knowledge of diverse peoples and cultures and of the natural and physical world; understand ethics and social responsibilities; and are able to integrate these abilities to adapt to a changing world. Among UNL's signature undergraduate programs are the Jeffrey S. Raikes School of Computer Science and Management, the UNL Honors Program and the Undergraduate Creative Activities and Research Experiences program.

¹For information on the university's Board of Regents, see Pages 688-696.

UNL students participate in comprehensive programs of research as well as scholarly and creative activities. UNL offers 175 bachelor's degree programs, 71 master's degree programs and 46 doctoral degree programs. At the professional level, Nebraska has four doctoral and three master's degree programs. Nebraska also offers two education specialist degrees, three educator certifications, 36 graduate certificates and three law certificates.

UNL's colleges and other university facilities are on two campuses in Lincoln and at other locations throughout the state. UNL's City Campus is just north of Lincoln's downtown business district, and East Campus is about two miles northeast of City Campus. UNL's Institute of Agriculture and Natural Resources, from its headquarters on East Campus, extends the university's services to all Nebraskans through its statewide research and extension programs in agriculture and home economics. The Nebraska College of Technical Agriculture in Curtis is a division of IANR.²

In 2010, UNL acquired 249 acres that formerly hosted the Nebraska State Fair to create Nebraska Innovation Campus. The land is contiguous to the university's city campus. Nebraska Innovation Campus is a public/private research and technology development center meant to attract business and industry interested in leveraging university research.

Agricultural research and extension centers are located across the state, and Nebraska counties receive county or area extension services. District and state specialists provide leadership for programs in agriculture, home economics and family living, 4-H youth and community development.

Other university facilities include the 9,500-acre Agricultural Research and Development Center near Mead; the Gudmundsen Sandhills Research Center, a 12,800-acre beef cattle, range and forage studies center on a ranch northeast of Whitman; the Nine-Mile Prairie, a virgin prairie northwest of Lincoln; and the Cedar Point Biological Station near Ogallala, used for biological science research and instruction.

UNL is a comprehensive research university that provides students the opportunity to work with faculty who are leaders in their disciplines. Leading research programs include agriculture, climate and drought, digital humanities, energy, food safety, high-intensity lasers, plant science and genetics, materials science, nanotechnology, natural resources, redox biology, transportation, virology and water. These diverse research strengths help UNL expand knowledge to address state and national problems. In 2010, a \$50 million pledge from the Robert B. Daugherty Foundation established the Robert B. Daugherty Water for Food Institute, where scientists and others will work to find solutions to the problem of limited water resources and the challenge of a growing world population. A 2011 gift from Omaha philanthropist Susie Buffett established the Buffett Early Childhood Institute to transform child development and education.

UNL also serves the state through cultural, educational and technical outreach programs. City Campus is home to the Sheldon Museum of Art, the Lied Center for Performing Arts and the University of Nebraska State Museum. The Sheldon Museum of Art has one of the nation's best collections of 20th century American art and also features a sculpture garden with works by more than 30 artists including Claes Old-

²For more information about the Nebraska College of Technical Agriculture, see Page 881.

enburg, Mark di Suvero, Richard Serra and David Smith. The Lied Center, opened in 1989, showcases major regional, national and international events.

The University of Nebraska State Museum has an outstanding collection of fossil mammals and is world-renowned for its Elephant Hall, home of Archie, an ancient mammoth whose skeleton is thought to be the largest on display in the world. The museum houses galleries of Nebraska wildlife, zoology, geology and anthropology and the Mueller Planetarium. The museum also operates Ashfall Fossil Beds State Historical Park near Royal and Trailside Museum of Natural History at Fort Robinson State Park.

In 2008, UNL opened the International Quilt Study Center and Museum. It houses the largest public collection of historic quilts from around the world, attracting researchers and quilt lovers to its galleries, research laboratories and digital galleries.

The Christlieb Collection of Western Art is part of UNL's Center for Great Plains Studies. Students and faculty in the School of Music, the Johnny Carson School of Theatre and Film and the Department of Art and Art History present or create performing and fine arts that enhance cultural life. UNL also is home base for The Nebraska Repertory Theatre, Nebraska's only professional live theatre. Film buffs and historians make use of the Mary Riepma Ross Media Arts Center. The University of Nebraska Press also is at UNL.

The university provides enrichment programs for elementary and secondary students through activities such as annual Math Days, annual Foreign Language Fair and the College of Engineering's annual E-Week. The university also sponsors lectures and other public programs including the series of E.J. Faulkner and Lewis E. Harris lectures, the new Heuermann lectures as well as the E.N. Thompson Forum on World Issues lecture series, all of which bring distinguished speakers from around the world to Lincoln.

UNL works to commercialize the products of its research to enhance Nebraska's economy. Major centers have been established at UNL to help Nebraska businesses and industries. The Food Processing Center in the Institute of Agriculture and Natural Resources operates through cooperation among the state, university and private sector. This center provides technical services to new and established industries and helps develop new products and processes. The Industrial Agricultural Products Center assists companies in developing and commercializing bio-based products and processing techniques, primarily focused on biopolymers, biochemical, biofuels and biopower. The Nebraska Center for Entrepreneurship in the College of Business and the Engler Agribusiness Entrepreneurship Center in the College of Agricultural Sciences and Natural Resources offer students the chance to develop their entrepreneurial skills. The Buros Center for Testing in the College of Education and Human Sciences publishes scholarly reviews of tests and test-related products and publishes the *Mental Measurements Yearbook and Data Base*.

The George W. Beadle Center for Genetics and Biomaterials Research houses laboratories for research and development in biotechnology, biochemistry, biological materials and related fields.

UNL's Barkley Memorial Center is recognized nationally for its teaching and research programs and for the center's work in communication augmentation and rehabilitation for people with speech and hearing disorders. Nebraska Public Media, formerly Nebraska

Educational Telecommunications, operates from its headquarters at UNL.

UNL also is the lead scientific institution in the international Antarctic drilling project called ANDRILL. UNL scientists are studying ways to stop the transmission of HIV between mothers and infants in Africa and have, for more than 30 years, worked to improve the food supply in Africa, Central America and Eurasia through the International Sorghum and Millet Collaborative Research Support Program.

UNL faculty are leading a collaboration among Big Ten and Ivy League institutions to study the effects of head injuries in sports.

Love Library on UNL's City Campus is the state's major research library and the flagship of UNL's University Libraries, which hold more than 3 million volumes available statewide through interlibrary loan. The libraries are extensively involved in digital research and other new technologies.

The university has alumni in all 50 states and more than 40 foreign countries and has conferred nearly 300,000 degrees since its founding.

UNL also is home to more than 20 men's and women's athletic programs. Nicknamed "Cornhuskers," or "the Huskers," these teams have a tradition of national prominence in athletics. In 2011, UNL joined the Big Ten athletics conference and its academic affiliate, the Big Ten Academic Alliance. In addition to five national championships in football, Husker teams have won eight national titles in men's gymnastics, three women's indoor track and field titles, and five women's volleyball titles. Husker athletes also are known for their academic achievements. Since 1952, UNL has had more academic all-Americans than any other school in the nation.

Nebraska College of Technical Agriculture

Campus: 404 E. 7th St., Curtis, NE 69025, phone (308) 367-4124, toll-free phone (800) 3-CURTIS, website — ncta.unl.edu

Dean: Larry Gossen

The Nebraska College of Technical Agriculture is governed by the Board of Regents and is part of the NU system. The two-year college grants associate of applied science degrees and certificates. NCTA also offers associate of science transfer degrees as well as concurrent enrollment and continuing education opportunities for nontraditional students. NCTA is accredited by the Higher Learning Commission of the North Central Association of Colleges and Schools and the American Veterinary Medical Association.

The college enrolls approximately 300 students and offers majors in agribusiness management systems, agriculture production systems and veterinary technology systems. Students receiving degrees and certificates are prepared for careers in agriculture and related fields or for continued study at four-year institutions, such as the UNL College of Agricultural Sciences and Natural Resources.

University of Nebraska at Kearney

Campus: 2504 9th Ave., Kearney, NE 68849, phone (308) 865-8441, toll-free phone (800) 532-7639, website — unk.edu

Chancellor: Douglas A. Kristensen

The University of Nebraska at Kearney was established in 1903 and became part

of the university system on July 1, 1991, by action of the 1989 Legislature. Previously known as Kearney State College, UNK is a public, residential university that focuses on the undergraduate experience.

UNK offers more than 170 academic majors and 23 pre-professional programs, with an enrollment of more than 6,000 students. In a typical year, students come to UNK from nearly all of Nebraska's 93 counties, all 50 states and more than 50 other countries.

Classes are offered within the College of Business and Technology, College of Education and College of Arts and Sciences. With a new University of Nebraska Medical Center Health Science Education Complex that opened in 2015, pre-med and allied health professions majors have increased opportunities for education and practical experience on the UNK campus.

The university is recognized for high retention and graduation rates, small class size and student-to-faculty ratio, value, accessibility and alumni support. In addition, the campus has been included in *U.S. News & World Report's* Top 15 Midwest Public Universities ranking for several consecutive years.

UNK's undergraduate research program is a national model. Campus programs support students working one-on-one with professors to conduct original research and creative projects.

UNK is accredited by the Higher Learning Commission, one of six regional accrediting organizations for degree-granting postsecondary institutions in the United States.

University of Nebraska Medical Center

Campus: 985230 Nebraska Medical Center, Omaha, NE 68198-5230, phone (402) 559-4000, website — unmc.edu

Chancellor: Jeffrey P. Gold, M.D.

The University of Nebraska Medical Center's (UNMC) history dates back to 1869, when it was chartered, and 1881, when Nebraska's first medical college opened. Reorganized and renamed the Omaha Medical College the following year, the school became affiliated with the University of Nebraska in 1902. After the restructuring of the University of Nebraska in 1968, the Board of Regents consolidated the university's major healthcare programs under UNMC.

UNMC is the state's only public academic health science center. Its award-winning educational programs have trained more health professionals practicing in Nebraska than any other institution. Of the more than 4,000 students at UNMC, 74.2 percent are Nebraska residents.

Accredited by the North Central Association of Colleges and Schools, UNMC is recognized nationally and internationally as a leader in patient care, research, education and community outreach. Together with its clinical partner, Nebraska Medicine, UNMC is one of the country's leading centers in biomedical technology, bioterrorism preparedness, cancer, cardiovascular diseases, genetics, neurodegenerative diseases, transplant biology and other areas.

UNMC is home to the Colleges of Dentistry, Medicine, Nursing, Pharmacy, Public Health and Allied Health Professions, as well as the Eppley Institute for Cancer Research and the Munroe-Meyer Institute for Genetics and Rehabilitation and the Fred & Pamela

Buffett Cancer Center.

Students also study as part of the University of Nebraska Graduate College. UNMC's pharmacy, physical therapy, physician assistant, primary care and public health programs consistently are ranked among the top in the country by *U.S. News & World Report*.

Along with its clinical partner, UNMC has a \$5.9 billion annual economic impact on the state and provides outreach to all Nebraskans through cancer screenings, pediatric behavioral health clinics and active recruitment of students to practice in rural, underserved areas. Academic programs are offered on campuses in Omaha, Lincoln, Kearney, Scottsbluff and Norfolk.

UNMC's research funding from external sources exceeds \$174 million annually and has created thousands of highly skilled jobs in the state. Investigators conduct research in areas relating to national security and defense as part of the University-Affiliated Research Center, which is housed in the University of Nebraska National Strategic Research Institute at UNMC.

UNMC and Nebraska Medicine are leaders in the treatment of infectious diseases and research. In 2014, UNMC was one of three facilities chosen by the U.S. State Department to treat Ebola patients in its Biocontainment Unit – the largest in the country. In 2020, with its newly opened 20-bed National Quarantine Center, the medical center collaborated with the U.S. Centers for Disease Control and Prevention, Nebraska state and county governments and health departments to screen and monitor 57 individuals repatriated from Wuhan, China, epicenter of the COVID-19 outbreak.

In addition, Americans who had been on a cruise ship docked off the coast of Japan for two weeks, most of whom tested positive for COVID-19, were quarantined in the National Quarantine Center. The medical center was the first site in the country to enroll patients in the first and second clinical trials of remdesivir, a drug now used in the treatment of severe cases of COVID.

University of Nebraska at Omaha

Campus: 6001 Dodge St., Omaha, NE 68182, phone (402) 554-2800 or (402) 554-2358, toll-free phone in Nebraska and Iowa (800) 858-8648, website — unomaha.edu

Chancellor: Joanne Li

Located in the heart of Omaha, the University of Nebraska at Omaha (UNO) is a premier metropolitan university. Since its inception in 1908, UNO has been firmly anchored in the community, forging partnerships with business, education, government, arts and civic organizations. UNO offers an academically rigorous experience to a diverse student body of over 15,000 students.

With global reach and vision, UNO is large enough to provide the opportunities students seek, yet with student to faculty ratios of 17:1 (undergraduate) and 13:1 (graduate), personal enough to provide the mentorship they need to achieve academic excellence, creativity and engaged learning at competitive tuition rates.

Academic emphasis is placed on the following priority areas: STEM, early childhood, sustainability, global engagement and doctoral/research. UNO's six colleges are dedicated to providing rigorous undergraduate and graduate academic programs, taught

by faculty who are national or international experts in their fields. All of UNO's colleges offer unique opportunities for undergraduate and graduate research and hands-on experiences that are critical to a competitive global marketplace. Colleges include: Arts and Sciences; Business Administration; Communication, Fine Arts, and Media; Education; Information Science and Technology; and Public Affairs and Community Service.

Campus has grown significantly in the last decade, with the addition of the College of Business Administration's Mammel Hall, the Biomechanics Research Building, the Barbara Weitz Community Engagement Center, Scott Crossing student housing and Baxter Arena, a home for UNO Athletics and venue for community events.

Students have the opportunity to be involved on campus in more than 120 student groups and organizations. UNO student athletes compete in 15 men's and women's Division I sports. Student research opportunities are cultivated through the Office of Research and Creative Activity, with more than 200 undergraduate and graduate students regularly presenting at its annual Student Research and Creative Activity Fair.

UNO is committed to and engaged with the city of Omaha, allowing students unique hands-on learning opportunities, internships, service learning, applied research and other collaborative activities that enhance time in the classroom.

UNO is recognized by U.S. News and World report as having one of the top 20 online bachelor's programs and nationally ranked graduate programs; recognized as the top public four-year university for military friendliness by Military Times; the first Nebraska school in the Clinton Global Initiative University global research network; listed on the President's Higher Education Community Service Honor Roll since the inception of the award; and receives millions of research dollars from national funding agencies including National Institutes of Health, U.S. Department of Defense, National Science Foundation and NASA.

UNO is accredited by the Commission on Institutions of Higher Education of the North Central Association of Colleges and Schools.

Nebraska State College System

Office Address: 1233 Lincoln Mall, Ste. 100, Lincoln, NE 68508, phone (402) 471-2505, website — nscs.edu

Chancellor: Dr. Paul Turman

Nebraska's state colleges were established in 1867 when Nebraska achieved statehood. Peru State College became Nebraska's first public postsecondary institution. The Legislature provided for three additional teacher education schools (Normal Schools) at Kearney in 1903, Wayne in 1910 and Chadron in 1911. In 1963, the Legislature designated these schools as Chadron State College, Kearney State College, Peru State College and Wayne State College. Kearney State College became part of the University of Nebraska system in 1991.

The three state colleges are governed by a constitutional board, known as the Board of Trustees of the Nebraska State College System.³

³ For more information on the Board of Trustees of the Nebraska State Colleges, see Pages 581-582.

Chadron State College

Campus: 1000 Main St., Chadron, NE 69337-2690, phone (308) 432-6000, website — csc.edu

President: Dr. Randy Rhine

The 1909 Legislature provided for a new higher education institution in northwest Nebraska. The Board of Education of State Normal Schools selected Chadron as the location of its fourth institution in January 1910. The school opened in June 1911.

Chadron State has evolved into a comprehensive college with a wide range of programs. It is the only four-year and graduate degree-granting college in western Nebraska and is fully accredited by the Higher Learning Commission of the North Central Association of Colleges and Schools and subject-oriented accrediting agencies.

The college offers undergraduate programs in 49 majors or endorsements and has numerous professional studies options. Many preprofessional programs in the health sciences are available, including the Rural Health Opportunities Program, conducted jointly with the University of Nebraska Medical Center. The college also participates in the Rural Law Opportunities Program, which is conducted jointly with the University of Nebraska College of Law in Lincoln.

Chadron State confers the following advanced degrees: master of arts in education, master of business administration, master of education, master of science in athletic training and master of science in organizational management.

More than 2,200 students are enrolled at Chadron State. On-campus housing is available in six residence halls or a family apartment complex. The 281-acre campus includes 28 buildings, five of which are listed in the National Register of Historic Places.

Chadron State has long been a pioneer of distance education and many courses and programs are completely available online. A large number of courses and workshops are offered during the summer.

In 2002, the college renovated its former library into the Mari Sandoz High Plains Heritage Center, which pays tribute to the author and includes exhibits on the development of the region. Laboratory and research facilities are available in seven classroom buildings and the King Library. From 2013 to 2022, more than \$70 million in new construction was completed on the campus, including the Math Science Center of Innovative Learning (COIL), Rangeland Complex, the Chicoine Center, Elliott Field at Beebe Stadium, an outdoor track and field competition space, and three Eagle Ridge housing units.

The conferencing office facilitates many activities on campus, including group gatherings, youth camps and contests, professional association meetings and state and national workshops.

The college serves as a regional center for the arts, humanities and economic development. The Galaxy Series, which sponsors exhibits, concerts and presentations by nationally and internationally known performers, is among the cultural opportunities available.

Chadron State's intercollegiate athletic teams participate in the NCAA Division II and belong to the Rocky Mountain Athletic Conference. The college also has a rodeo

team. There are more than 40 student clubs and organizations on campus.

Peru State College

Campus: P.O. Box 10, Peru, NE 68421, phone (402) 872-3815, fax (402) 872-2375, website — peru.edu

President: Dr. Michael Evans

Peru State College was established as Peru Normal School in 1860 under a charter granted by the territorial Legislature. The school opened in 1866 as Mt. Vernon Seminary. In 1867, the Legislature accepted the school as a gift from the Board of Trustees and it was renamed the Nebraska State Normal School. The school was the first college or university in Nebraska and the third teacher training institution west of the Missouri River.

Until 1905, Peru Normal School was the only state college. In 1921, the Legislature made normal schools four-year colleges and authorized the granting of bachelor of arts, bachelor of science and bachelor of fine arts degrees in education. The school was known as the Nebraska State Teachers College at Peru. In 1949, the Legislature authorized liberal arts degrees. In 1963, the Legislature changed the college's name to Peru State College.

Teacher education, business and criminal justice are the largest programs at Peru State College, including a graduate-level teacher education program. The college also offers preprofessional programs and participates in the Rural Health Opportunities Program conducted jointly with the University of Nebraska Medical Center. The administration of Peru State College includes the School of Arts and Sciences, the School of Professional Studies and the School of Education. All programs are accredited by the HLC of the North Central Association of Colleges and Schools.

Peru State College offers coursework throughout its 19-county service area in southeastern Nebraska. Distance learning technology and online coursework make up a growing portion of the approximately 1,900 students served by the college.

Peru State College is governed by the Board of Trustees of the Nebraska State Colleges.

Wayne State College

Campus: 1111 Main St., Wayne, NE 68787, phone (402) 375-7000, fax (402) 375-7204, website — wsc.edu

President: Dr. Marysz Rames

Wayne State College is a four-year school that offers a variety of degrees, including bachelor of arts, bachelor of science, master of business administration, master of science in education, master of science in organizational management, interdisciplinary studies masters degree and education specialist in school administration. The college also offers preprofessional programs and participates in the Rural Health Opportunities Program, which is conducted jointly with the University of Nebraska Medical Center, and the Rural Law Opportunities Program, which is conducted jointly with the University of Nebraska College of Law in Lincoln.

Students select from areas of study in four schools: the School of Arts and Humani-

ties, the School of Business and Technology, the School of Education and Behavioral Sciences and the School of Science, Health and Criminal Justice. The college's continuing education program offers undergraduate and graduate courses at various locations in northeast Nebraska.

The College Center in South Sioux City is a unique higher education partnership between Wayne State College and Northeast Community College. The partnership allows students to take all of the necessary classes at the College Center to earn certificates, diplomas and associate, bachelor's and master's degrees in a variety of areas including elementary education and business administration. In addition to classrooms, laboratories and staff and faculty offices, the \$12 million facility features study areas, meeting and conference rooms, a community meeting room, bookstore and a student center with computers, printers, copiers and other resources. The 39,600 square-foot building opened for classes in March 2011.

Wayne State College has about 4,200 students. The college's 128-acre campus encompasses the Northeast Nebraska Arboretum and Nature Center and includes 23 major buildings. All programs are accredited by the Higher Learning Commission. The college has seven specialized accreditations, which are available at <https://www.wsc.edu/accreditation>.

Wayne State was founded by educator James M. Pile in 1891 as a private college known as the Nebraska Normal College. The Legislature authorized purchase of the college in 1909, and it opened as a state normal school in September 1910, offering two-year programs in teacher education.

The 1921 Legislature added "Teachers College" to the normal school name and authorized the granting of bachelor of arts in education degrees. The 1949 Legislature dropped normal school from the name to create the Nebraska State Teachers College at Wayne. At the same time, it granted authority to offer bachelor of arts degrees in liberal arts. The graduate program leading to a master's degree was authorized in 1955, and in 1963, the Legislature changed the college's name to Wayne State College. The education specialist in school administration and master of business administration degrees were approved by the State College Board of Trustees in 1981 and 1991, respectively.

Community College System

A statewide system of locally governed community colleges was created in 1971 when the Legislature combined all public two-year schools in Nebraska. Five junior colleges (Fairbury, McCook, Nebraska Western at Scottsbluff, Platte at Columbus and Northeast Nebraska Technical College at Norfolk), five area vocational technical schools (Omaha, Lincoln, Central Nebraska at Hastings, Mid-Plains at North Platte and Northeast at Norfolk) and two state schools (Nebraska Technical at Milford and Western Nebraska at Sidney) formed the Nebraska Technical Community College Areas. In an effort to serve citizens and employers, each college area is served by multiple campuses and extended campus sites.

Control over financing of the state's community colleges is vested in area boards of governors. The colleges are financed by local property taxes, which are levied in the area by each board, state general fund appropriations and tuition and fees set by each

Nebraska Community Colleges* Areas and Campus Locations

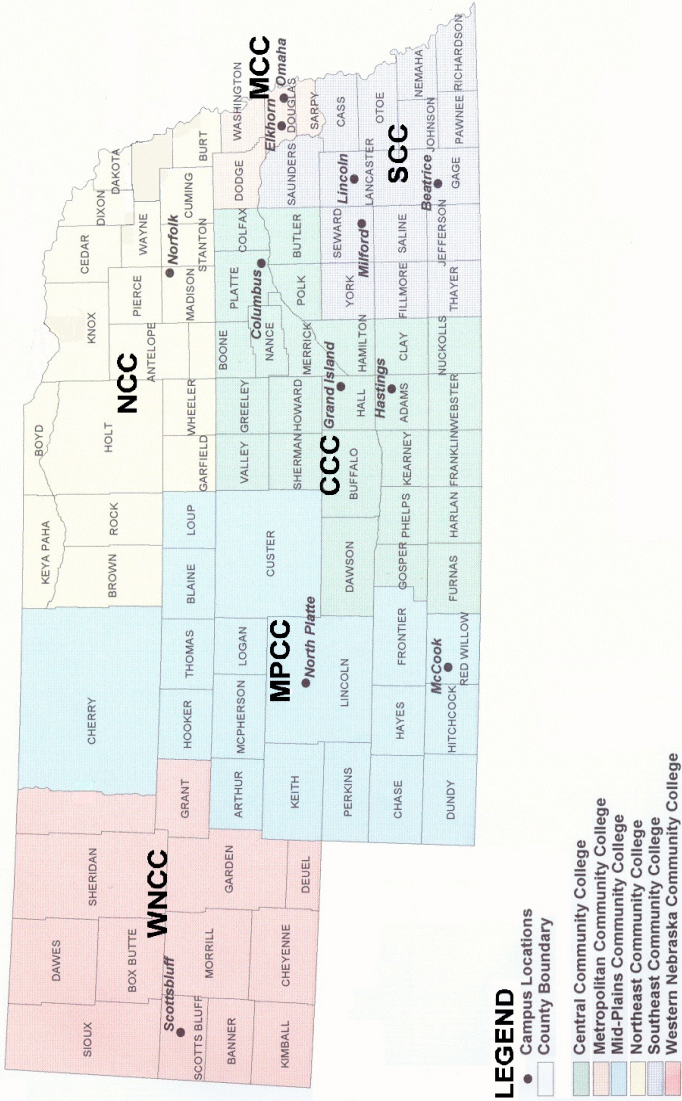

* Source: Nebraska Community College Association

area board.

Nebraska statutes list four role and mission priorities for community colleges:

- applied technology and occupational education
- transfer education
- public service to include customized occupational training for local businesses, adult continuing education and developmental education
- applied research

Central Community College Area

Area Office: 3134 W. Highway 34, P.O. Box 4903, Grand Island, NE 68802-4903, phone (308) 398-4222, website — ccneb.edu

College President: Matt Gotschall

Central Community College was formed in 1973 when the Legislature merged the Hastings Campus (founded in 1966) with the Columbus Campus (founded in 1969). Central administration offices were established in Grand Island in 1974, and the Grand Island Campus opened two years later.

The college offers 33 career and technical education programs with a focus on degree, diploma and certificate programs requiring two years or less to complete. The college also offers an academic transfer program for students who want to complete the first two years of a bachelor's degree before transferring to a four-year college or university. Transfer graduates can earn either an associate of arts or associate of science degree.

In addition to the three campuses, the college operates centers in Holdrege, Kearney, Lexington and Ord and serves 25 counties in central Nebraska. It provides training and development for businesses, industries and other organizations and offers degrees, diplomas, certificates and more than 250 online courses. Students can complete all courses needed to earn an associate of arts or associate of science degree through online learning.

Adult Education serves the community by offering free classes in literacy, GED and English as a second language to anyone age 16 or older who is not in school.

Columbus Campus

Campus: 4500 63rd St., P.O. Box 1027, Columbus, NE 68602-1027, phone (402) 564-7132, toll-free phone (877) 222-0780

Campus President: Kathy Fuchser

The 90-acre Columbus Campus, formerly named Platte County Junior College, was established in 1969 as Nebraska's first county-supported community college. The Columbus Campus offers associate of applied science degrees, one-year diplomas and certificates in 14 career and technical education programs including agribusiness, business, nursing, information technology, mechatronics, manufacturing and related occupations. Associate of arts and associate of science degrees are offered through the academic transfer program, which provides the first two years of a bachelor's degree. Courses are offered in 25 academic transfer subject areas. Two residence halls provide housing for 160 students.

Grand Island Campus

Campus: 3134 W. Highway 34, P.O. Box 4903, Grand Island, NE 68802-4903, phone (308) 398-4222, toll-free phone (877) 222-0780

Campus President: Marcie Kemnitz

The 64-acre Grand Island Campus offers associate of applied science degrees, one-year diplomas, and certificates in 22 career and technical education programs in business, health and human services, mechanical and related occupations and industrial technology. Associate of arts and associate of science degrees are offered through the academic transfer program, which provides the first two years of a bachelor's degree. Academic transfer courses are offered in 18 areas. Housing is available in a privately owned apartment complex on the campus.

Hastings Campus

Campus: East Highway 6, 550 S. Technical Blvd., P.O. Box 1024, Hastings, NE 68902-1024, phone (402) 463-9811, toll-free phone (877) 222-0780

Campus President: Jerry Wallace

The 600-acre Hastings Campus, formerly the Central Nebraska Technical College, was established in 1966 as Nebraska's first area vocational-technical college. The campus offers associate of applied science degrees, diplomas and certificates in 28 career education programs, including business, marketing and management; environmental and agricultural systems; communication and information systems; skilled and technical sciences; health sciences; and human services and resources. Associate of arts and associate of science degrees are offered in 17 areas. Housing is available for 356 students.

Holdrege Center

Center: 1308 Second St., P.O. Box 856, Holdrege, NE 68949, phone (308) 995-8133, toll-free phone (877) 222-0780

Regional Director: Diana Watson

The Holdrege Center was established in 1995 to provide access to college credit courses in south central Nebraska. Programs facilitated through the center include a learning center for students working on degrees or diplomas, telecommunication courses, Web courses, lab instruction and community and adult education. Health-related areas of study include classes in nursing assistant and medical aide. Other specialized workshops are available to the general public and for business and industry training.

Kearney Center

Center: 1215 30th Ave., Kearney, NE 68847, phone (308) 338-4000, toll-free phone (877) 222-0780

Center Administrator: Kelly Christensen

The Kearney Center began in 1958 as a practical nursing education program sponsored by Kearney Public Schools. Area Vocational School #1, later known as Central Nebraska Technical College, opened in 1966. The Kearney practical nursing program became part of Central Community College in 1970.

Multiple educational opportunities are offered through the nursing department. Additional programs at the Kearney Center include both credit and non-credit lecture classes, independent study, lab instruction and telecommunication courses, community education, business and industry training, other health classes, training and development offerings and adult education.

Lexington Center

Center: 1501 Plum Creek Parkway, P.O. Box 827, Lexington, NE 68850-0827, phone (308) 324-8480, toll-free phone (877) 222-0780

Regional Director: Amy Hill

Central Community College established the Lexington Center in 1976. Programs facilitated through the center include a learning center for students working on degrees or diplomas, telecommunication courses, Web courses, lab instruction and community and adult education. Health-related areas of study include classes in nursing assistant, medication aide, CPR, EMS training, nursing continuing education and the Dawson County nursing program. In addition, welding, other technical courses and specialized workshops are available on demand. The Lexington Center serves 10 communities in the area.

Metropolitan Community College Area

Area Office: 30th and Fort streets, P.O. Box 3777, Omaha, NE 68103-0777, phone (531) 622-2400, toll-free phone (800) 228-9553, website — mccneb.edu

President: Randy Schmailzl

Metropolitan Community College was established in 1974 primarily to serve Dodge, Douglas, Sarpy and Washington counties.

Metropolitan Community College has three main campuses, two centers and three community-based MCC Express locations. Credit and noncredit classes are regularly held at these locations as well as more than 100 off-campus sites.

Elkhorn Valley Campus

Location: 829 N. 204th St., Elkhorn, NE 68022

The Elkhorn Valley Campus opened in 1980. The full-service facility, located on a 51-acre wooded site, features a full array of student services and the MCC Gallery of Art and Design. The campus specializes in technology and graphic communications.

Fort Omaha Campus

Location: 5300 N. 30th St., Omaha, NE 68111

The Fort Omaha Campus sits on the site of a Civil War-era Army post. Along with the nationally acclaimed Institute for the Culinary Arts, the campus features centers of specialization in advanced and emerging technology, construction education, horticulture, digital media and academic transfer programming.

South Omaha Campus

Location: 2909 Edward Babe Gomez Ave., Omaha, NE 68107

The South Omaha Campus opened in 1978, and in 2007 added the Connector, which provides modern classroom space and links campus buildings with a library operated in partnership with Omaha Public Libraries. The campus features industrial technology, advanced manufacturing, automotive and health occupation training.

Sarpy Center

Location: 9110 Giles Road, La Vista, NE 68128

The Sarpy Center and La Vista Public Library opened in 1999 as a partnership between MCC and the city of La Vista to combine resources to serve students, library users, and the community.

Fremont Area Center

Location: 835 N. Broad St., Fremont, NE 68025

The Fremont Center opened in 1986 in a leased location to serve the Fremont and Dodge County communities. The Center moved to a permanent home in 2007 with expanded classroom and office space as well as a state-of-the-art CNA lab.

Applied Technology Center

Location: 10407 State St., Omaha, NE 68122

A former OPPD service site has been repurposed as MCC's Applied Technology Center, home to the utility line, automotive collision, diesel technology and truck driving programs.

Mid-Plains Community College Area

Area Office: 601 W. State Farm Road, North Platte, NE 69101, phone (308) 535-3600, toll-free phone (800) 658-4308, fax (308) 535-3794, website — mpcc.edu

President: Ryan Purdy

Mid-Plains Community College Area is a comprehensive, public, two-year community college system consisting of McCook Community College, North Platte Community College, divisions of Mid-Plains Community College and community campuses located in Broken Bow, Imperial, Ogallala and Valentine.

MPCCA offers vocational-technical education, academic transfer education, developmental education, continuing education, student services, public service programming and institutional support services.

McCook Community College

Campus: 1205 E. Third St., McCook, NE 69001, phone (308) 345-8100, toll-free phone (800) 658-4348, fax (308) 345-8180

McCook Community College, a division of Mid-Plains Community College, was founded in 1926 as McCook Junior College and was the first two-year college in Nebraska.

The campus provides two-year academic and preprofessional transfer programs, one- and two-year vocational programs including graphic design, early childhood, emergency medical technician, welding and accelerated EMT-paramedic. The campus also offers business, online and distance learning programs and courses, credit and noncredit classes in area communities, specialized business training and short course workshops.

North Platte Community College

North Platte Community College, a division of Mid-Plains Community College, was created when Mid-Plains Vocational-Technical College, established by the 1965 Legislature, merged with North Platte Junior College, established by the North Platte school system in 1964.

North Platte Community College South Campus: 601 W. State Farm Road, North Platte, NE 69101, phone (308) 535-3600, toll-free phone (800) 658-4308, fax (308) 534-3793

The NPCC South Campus provides two-year academic programs in sciences, humanities, mathematics, information technology, graphic design and business, one- and two-year health occupations, community service short courses and workshops.

North Platte Community College North Campus: 1101 Halligan Drive, North Platte, NE 69101, phone (308) 535-3600, toll-free phone (800) 658-4308, fax (308) 535-5767

The NPCC North Campus offers transportation, building trades and related subject disciplines that lead to certificates, diplomas and associate degrees.

Northeast Community College Area

Area Office: 801 E. Benjamin Ave., P.O. Box 469, Norfolk, NE 68702-0469, phone (402) 844-7055, toll-free phone (800) 348-9033, fax (402) 844-7391, website — northeast.edu

Area President: Leah Barrett

Campus: 801 E. Benjamin Ave., Norfolk, NE 68702-0469, phone (402) 371-2020, toll-free phone (800) 348-9033, fax (402) 844-7400

The Northeast Community College Area was formed in 1973 by the merger of Northeastern Nebraska College and Northeast Nebraska Technical College. The Northeast Community College Area is the only community college area in the state with one main campus, with extended campuses in O'Neill, West Point and South Sioux City and regional offices in Ainsworth and Hartington. The college awards associate degrees in nursing and applied science, associate of arts and associate of science degrees as well as certificates and diplomas.

Northeast offers more than 130 career and technical education and academic transfer programs and concentrations in the form of certificates, diplomas and degrees that lead to employment or transfer to a four-year institution. The college's adult education program assists people with basic education skills that lead to high school degree completion.

O'Neill Extended Campus

Campus: 505 E. Highway 20, P.O. Box 269, O'Neill, NE 68763-0269, phone (402) 336-3590, toll-free phone (800) 421-6322

Extended Campus Director: Merri Schneider

Opportunities at the O'Neill Extended Campus include Early College classes for high school students in both transfer and technical areas. Programming also is offered in health-related courses such as lifetime wellness, emergency medical technician (EMT) and first aid. Short-term technical training is available in areas such as welding, small engines, agriculture, woodworking and business and industry training in entrepreneurship, leadership, succession planning and employee onboarding. Student support services such as advising, testing, tutoring and a writer's clinic also are offered. More than 100 credit and non-credit courses and classes are offered through the O'Neill Extended Campus.

South Sioux City Extended Campus

Campus: 1001 College Way, P.O. Box 989, South Sioux City, NE 68776, phone (402) 241-6400, toll free phone (888) 698-6322

Extended Campus Executive Director: Cyndi Hanson

The South Sioux City Extended Campus offers opportunities for students to gain skills in order to start a career or build a strong foundation to transfer to a four-year college or university. Students can complete associate applied science degrees in administrative professional, accounting, business and criminal justice. There are 16 areas of concentration that students may complete as the first two years of a bachelor's degree. Additionally, 16 diploma and certificate programs of study can be completed at the extended campus. Adult education and English as a second language classes also are offered.

West Point Extended Campus

Campus: 202 Anna Stalp Ave., West Point, NE 68788-1960, phone (402) 372-2269, toll free phone (888) 794-6322

Extended Campus Director: Carla Streff

Opportunities at the West Point Extended Campus include Early College classes for high school students in both transfer and technical areas. Programming also is offered in health-related courses such as lifetime wellness, emergency medical technician (EMT) and first aid. Short-term technical training is available in areas such as welding, manufacturing and building construction with classes held in the Donald E. Nielsen Career and Technical Education Center. Business and industry training in entrepreneurship, leadership, succession planning and employee onboarding also are offered. More than 100 credit and non-credit courses and classes are offered through the West Point Extended Campus.

Ainsworth Regional Office

Office: 1292 E. 4th St., Ainsworth, NE 69210-0054, phone (402) 387-2688, ext. 110

Regional Coordinator: Sonja Corkle

Opportunities at the Ainsworth Regional Office include Early College classes for

high school students in both transfer and technical areas; health-related course offerings such as lifetime wellness, emergency medical technician (EMT) and first aid; and short-term business and industry training in areas such as entrepreneurship, leadership, succession planning and employee onboarding. Both credit and non-credit courses and classes are offered through the regional office.

Hartington Regional Office

Office: 107 W. State St., P.O. Box 578, Hartington, NE 67739-0578, phone (402) 254-6224

Regional Coordinator: Jane Saylor

Opportunities at the Hartington Regional Office include Early College classes for high school students in both transfer and technical areas; health-related course offerings such as lifetime wellness, emergency medical technician (EMT) and first aid; and short-term business and industry training in areas such as entrepreneurship, leadership, succession planning and employee onboarding. Both credit and non-credit courses and classes are offered through the regional office.

Southeast Community College Area

Area Office: 301 S. 68th St. Place, Lincoln, NE 68510, phone (402) 323-3400, website — southeast.edu

Area President: Paul Illich

Southeast Community College is a two-year community college with campuses in Beatrice, Lincoln and Milford and learning centers in Falls City, Hebron, Nebraska City, Plattsmouth, Wahoo and York. Together, these campuses offer training in more than 50 career/technical programs, as well as the academic transfer program at each campus and Education Square in downtown Lincoln. The college also offers continuing education classes on the campuses and in each of the 15 counties within the SCC area.

Beatrice Campus

Campus: 4771 W. Scott Road, Beatrice, NE 68310, phone (402) 228-3468, toll-free phone (800) 233-5027

The Beatrice Campus offers career/technical programs in adult and juvenile services, agricultural management, associate degree nursing, business, criminal justice, horticulture, law enforcement, livestock management, office professional, practical nursing and precision agriculture. SCC-Beatrice also offers an academic transfer program for students wishing to earn the first two years of a bachelor's degree. Academic transfer students can prepare for further education in medicine, law, journalism, music, theater, art and other areas.

SCC-Beatrice awards associate of arts, associate of science and associate of applied science degrees. Diplomas and certificates are awarded in some career/technical programs. SCC-Beatrice offers on-campus housing and serves Beatrice and the surrounding area with continuing education classes and customized training for business and industry.

Lincoln Campus

Campus: 8800 O St., Lincoln, NE 68520, phone (402) 471-3333, toll-free phone (800) 642-4075

Downtown Location: Education Square, 1111 O St., Lincoln, NE 68508, phone (402) 323-3441

Education Square offers students academic transfer, adult and juvenile services, criminal justice, graphic design and law enforcement programs.

Jack J. Huck Continuing Education Center: 301 S. 68th St. Place, Lincoln, NE 68510, phone (402) 437-2700

SCC-Lincoln offers career/technical programs in agriculture, food, natural resources, business, communications and information technology, community services and resources, electronics, health sciences and transportation and manufacturing. SCC-Lincoln also offers an academic transfer program for students wishing to earn the first two years of a bachelor's degree. A variety of evening and part-time educational opportunities also are available.

SCC-Lincoln awards associate of arts, associate of science and associate of applied science degrees. Some vocational programs also award diplomas and certificates. SCC-Lincoln serves Lancaster County and the surrounding area with an extensive schedule of continuing education classes and customized training for business and industry.

Milford Campus

Campus: 600 State St., Milford, NE 68405, phone (402) 761-2131, toll-free phone (800) 933-7223

Career and technical education on the Milford Campus began in 1941 when it was established as Nebraska's first trade school. SCC-Milford now offers career/technical programs that confer diplomas, certificates and associate of applied science degrees. The campus offers programs in business, construction, electronics and computers, energy generation, geographic information systems and manufacturing and transportation. SCC-Milford also provides technical continuing education courses and customized training for business and industry. SCC-Milford is a leader in the development of partnerships with businesses, including John Deere, Ford, General Motors, Chrysler and numerous energy partners.

Western Nebraska Community College Area

Area Office: 1601 E. 27th St., Scottsbluff, NE 69361, phone (308) 635-3606, toll-free phone (800) 348-4435, website — wncc.edu

Interim Area President: John Marrin

Western Nebraska Community College, founded in 1926, is a comprehensive two-year community college serving the Nebraska Panhandle. The college consists of campuses in Scottsbluff, Alliance and Sidney.

WNCC offers more than 70 certificates, diplomas and degrees in a variety of academic transfer, career and technical education, adult education and community service programs (credit and non-credit). In addition, WNCC offers dual-credit opportunities

to all high schools in its 17,000-square-mile service district.

Scottsbluff Campus

Campus: 1601 E. 27th St., Scottsbluff, NE 69361, phone (308) 635-3606, toll-free phone (800) 348-4435

The Scottsbluff Campus is WNCC's largest campus and is home to the Advanced Associate Degree Nursing, Applied Technologies and Performing Arts programs, among others. The Scottsbluff Campus also is one of 161 institutions in the United States to be named an accredited test facility by the American Welding Society.

The campus also features two residence halls, a dining hall, more than 25 clubs and intramurals and Cougar athletics. Also housed on campus is the Military and Veterans Affairs Office, which led to WNCC being named a military-friendly school for the eighth consecutive year by *Military Times*.

Alliance Campus

Campus: 1750 Sweetwater Ave., Alliance, NE 69301, phone (308) 763-2000, toll-free phone (888) 559-9622

The Alliance Campus, formerly Alliance School of Practical Nursing, merged with then Nebraska Western College in Scottsbluff in 1982 to become the Nebraska Western College of Practical Nursing program. In 1988, the campus name was changed to Western Nebraska Community College Alliance Center.

In 2006, the Alliance Campus, city of Alliance and electrical distribution industry in the Panhandle collaborated to develop the WNCC Powerline Construction and Maintenance Technology program. In addition, the campus still offers nursing, traditional transfer programs and adult education.

Sidney Campus

Campus: 371 College Drive, Sidney, NE 69162, phone (308) 254-5450, toll-free phone (800) 222-9682

The Sidney Campus, formerly Western Nebraska Technical College, was officially designated Western Nebraska Community College Sidney Center in 1988. The Sidney Campus is home to the only aviation maintenance program in Nebraska and began in 1997 through a partnership among WNCC, the city of Sidney, the Cheyenne County Airport Authority and the Western Nebraska Endowment Association.

The Sidney Campus also features nursing, traditional transfer programs, adult education and on-campus housing.

Nebraska Community College Association

Office Address: 1320 Lincoln Mall, Ste. 100c, Lincoln, NE 68508, phone (402) 471-4685, email — cwittstruck@nccaneb.org, website — nebraskacommunitycolleges.org

Executive Director: Courtney Wittstruck

The Nebraska Community College Association is a nonprofit corporation that provides coordination services among the member community college areas and between

the system and other state agencies. Coordination services include preparation of a system strategic plan; coordination of the budget request for the biennium; facilitation of program needs assessment and articulation; recommendation and facilitation of the appointment of representatives to committees, boards, commissions, task forces, and any other state-level bodies requesting or requiring participation from the community college system; and facilitation of responses to data and information requests for the system.

Membership in the association is voluntary. The board of directors includes two representatives from each member's board of governors.

Private Colleges and Universities

Bellevue University

Main Campus: 1000 Galvin Road South, Bellevue, NE 68005, phone (402) 293-2000, toll-free phone in United States (800) 756-7920, email — publicrelations@bellevue.edu, website — bellevue.edu

Bellevue University in West Omaha: Lozier Professional Center, 2810 N. 118th St., Omaha, NE 68164, phone (402) 293-2000

Bellevue University in Lincoln: Taylor Meadows Office Park, 1001 S. 70th St., Lincoln, NE 68510, phone (402) 475-2255

Bellevue University in Grand Island: Central Community College Campus, 3134 W. Highway 34, Grand Island, NE, 68802, phone (308) 381-8988

Bellevue University in McCook: McCook Community College, 1205 E. Third St., McCook, NE 69001, phone (308) 345-8118

Bellevue University in North Platte: North Platte Community College, 601 W. State Farm Road, North Platte, NE 69101, phone (308) 534-2359

President: Dr. Mary Hawkins

Founded in 1966, Bellevue University is a nonprofit, independent university currently serving nearly 18,000 students and with nearly 60,000 graduates worldwide. The university is a recognized national leader in affordably preparing students for lifelong success with career-relevant knowledge and skills. Routinely ranked among the nation's top military and accessible institutions, the university services residential students at its main campus in Bellevue and online with more than 80 degree and certificate programs uniquely designed for working adults. The university is accredited by the Higher Learning Commission.

Bellevue University has cooperative credit transfer agreements and partnerships with numerous community colleges across the United States, including Western Nebraska Community College; Mid-Plains Community College; Metropolitan Community College; Central Community College; Northeast Community College; Nebraska Indian Community College; Little Priest Tribal College; and Southeast Community College.

The university also partners with more than 100 major employers across Nebraska and around the nation to ensure their workforces have the skills and knowledge to succeed in a changing world.

Clarkson College

Campus: 101 S. 42nd St., Omaha, NE 68131, phone (402) 552-3100, toll-free phone (800) 647-5500, website — clarksoncollege.edu

Interim President: Dr. Gary Pack

Clarkson College is a private, nonprofit institution that prepares students to enter highly sought-after health care fields including nursing, physical therapist assistant, radiography, psychology, community health, health information management and health care business. The college grants associate, bachelor's, master's and doctoral degrees, as well as post-graduate and certificate options.

The vision of Clarkson College is to be the preferred educator in the region, graduating knowledgeable, skilled and morally grounded health care professionals. Their mission is to prepare students to provide high quality, ethical and compassionate health care services.

Clarkson College is an educational partner with Nebraska Medicine and is accredited nationally through the Higher Learning Commission.

College of Saint Mary

Campus: 7000 Mercy Road, Omaha, NE 68106, phone (402) 399-2400, toll-free phone (800) 926-5534, website — csm.edu

President: Maryanne Stevens, RSM

College of Saint Mary is a Catholic college dedicated to the education of women in an environment that calls forth potential and fosters leadership. The college was founded in 1923 by the Sisters of Mercy, a Catholic religious order. The 40-acre campus in central Omaha serves nearly 1,200 students from 35 states and 14 foreign countries.

Bachelor and associate degrees are offered in 26 areas of study. The college offers four master's degree programs in kinesiology, organizational leadership, physician assistant studies and teaching and three doctoral degrees in occupational therapy, physical therapy and organizational leadership. CSM is regionally known for its programs in nursing and occupational therapy as well as programs in business, education, mathematics, paralegal studies, psychology and science. CSM offers students the opportunity to go from high school to holding a master's degree in physician assistant studies in only five years. Similarly, a qualified undergraduate who enrolls in paralegal studies can complete a bachelor's degree at CSM in three years while earning full qualifications for admission to law school. A full set of career planning resources is available through the career services center.

CSM provides residence hall living for students who desire to live on campus. The college offers a special residence hall program, Mothers Living and Learning, for single mothers and their children. Other special programs include the Latina Summer Academy focusing on science and technology skills for high school Latinas and SMART (science, math and related technology), designed to ensure education majors graduate with confidence in their ability to teach math and science.

CSM is open to students of all faith traditions. The campus ministry office provides a wide range of resources to assist students with faith development, opportunities for service and opportunities for participating in liturgy. CSM is dedicated to an education

of the mind, body and spirit.

CSM is fully accredited by the Higher Learning Commission of the North Central Association of Colleges and Schools and is a member of the Association of Catholic Colleges and Universities.

Concordia University

Campus: 800 N. Columbia Ave., Seward, NE 68434, toll-free phone (800) 535-5494, website — cune.edu

President: Dr. Bernard D. Bull

Founded in 1894, Concordia University, Nebraska is one of eight colleges and universities belonging to the Concordia University System, under the auspices of the Lutheran Church—Missouri Synod. Concordia is a Christ-centered community that equips men and women for lives of learning, service and leadership in the church and world. Concordia offers more than 100 undergraduate, graduate and professional programs, including a bachelor of science in education, bachelor of arts, bachelor of fine arts, bachelor of music and bachelor of science.

Concordia awards master's degrees in business administration, education, health care administration, human services, public health, school counseling and more. Many of Concordia's graduate and adult programs are available at the Lincoln campus, and all are available online.

Concordia is accredited by the Higher Learning Commission. Its teacher education programs are accredited by the National Council for the Accreditation of Teacher Education and the Council for the Accreditation of Educator Preparation. The music program is accredited by the National Association of Schools of Music and the business program is accredited by the International Assembly of Collegiate Business Education. More than 2,700 students attend Concordia University.

Creighton University

Campus: 2500 California Plaza, Omaha, NE 68178, phone (402) 280-2700, website — creighton.edu

President: Daniel S. Hendrickson, SJ, PhD

Creighton University was founded in 1878 in memory of Edward Creighton, a developer of the first transcontinental telegraph. It was one of the first free Catholic colleges in the United States and today is an independent, comprehensive university, one of 28 operated in the United States by the Jesuits in 17 states, the District of Columbia and Belize. Creighton's main Omaha campus covers more than 130 acres north of downtown near riverfront development. The university opened a new health sciences campus in midtown Phoenix in fall 2021 and has provided programming in the Dominican Republic for nearly 50 years. Creighton enrolls approximately 8,700 students from throughout the U.S. and dozens of foreign countries.

Creighton offers associate, bachelor's, master's, professional and doctorate degree programs and has been recognized nationally for its support of first-generation students. In addition to undergraduate programs in the College of Arts and Sciences, Heider College of Business and College of Nursing, Creighton University operates professional

schools in medicine, dentistry, law, nursing, pharmacy and health professions, as well as a graduate school and College of Professional and Continuing Education. It also has an academic medical center in Omaha and health care partnerships in Phoenix.

Creighton University is accredited by the North Central Association of Colleges and Schools and is an NCAA Division I school and a member of the Big East Conference. It is ranked among the top 103 national universities by *U.S. News & World Report*.

Doane University

Crete Campus: 1014 Boswell Ave., Crete, NE 68333, phone (402) 826-2161, toll-free phone (800) 333-6263, website — doane.edu

Lincoln Campus: 303 N. 52nd St., Lincoln, NE 68504, phone (402) 466-4774

Omaha Campus: 4020 S. 147th St., Ste. 100, Omaha, NE 68137, phone (402) 891-6600, toll-free phone (855) 513-0248

President: Dr. Roger Hughes

Doane University is a comprehensive college that creates distinctive educational experiences, rooted in the liberal arts, to prepare students for careers and lives grounded in inquiry, ethics and a commitment to lead and serve in the global community. Founded in Crete in 1872, Doane was the first independent college in Nebraska and is historically affiliated with the United Church of Christ. In 2016, Doane College became Doane University, reflecting its structure of multiple campuses — Crete, Lincoln and Omaha — multiple academic colleges and the addition of online programs. More than 1,300 students are enrolled in undergraduate programs at Doane University, as well as approximately 1,600 graduate students.

Students may earn bachelor of arts or bachelor of science degrees in 40 academic majors. Preprofessional programs are offered in engineering, environmental science, law, medical, nursing, dental and allied health, ministry and veterinary medicine. Master's degrees are offered in business, counseling, school counseling, education, education leadership, instructional design and technology and management. A doctoral degree in education also is offered.

Doane University is accredited by the Higher Learning Commission, the Commission on Collegiate Nursing Education, the National Association of Music and the Council for Accreditation of Counseling and Related Educational Programs. The College of Education at Doane University is accredited by the Council for the Accreditation of Educator Preparation. The teacher preparation programs are approved and accredited by the Nebraska Department of Education. Doane also is accredited by Nebraska's Coordinating Commission for Postsecondary Education.

Hastings College

Campus: 710 N. Turner Ave., Hastings, NE 68901-7696, phone (402) 463-2402, toll-free phone (800) 532-7642, website — hastings.edu

President: Dr. Rich Lloyd

Hastings College is a private, residential four-year college with nearly 1,100 students. It offers a reimagined college experience, including providing the opportunity for

every student to spend part of a semester studying abroad at no additional cost. The travel experience challenges students in new ways and lets them see the world from a different perspective.

To help ensure that all students have an opportunity for success, the college provides all required textbooks, as well as educational technology.

A block-style schedule divides a traditional semester into smaller blocks, reducing class loads to just one or two classes at a time. Students meet with professors daily, and faculty and students have more time to learn together in more intensive ways.

Hastings College is fully accredited by the Higher Learning Commission and is a member of the North Central Association, while its teacher education program is accredited by the Council for the Accreditation of Educator Preparation on both the elementary and secondary levels.

Little Priest Tribal College

Campus: P.O. Box 270, 601 E. College Drive, Winnebago, NE 68071, phone (402) 878-2380, website — littlepriest.edu

President: Manoj Patil

The Winnebago Tribe of Nebraska chartered Little Priest Tribal College in May 1996. LPTC's major focus is to provide two-year associate degrees and certifications and to prepare students to transfer and successfully complete a major at a four-year institution. Another important part of the college's mission is to provide HoChunk language and culture classes and training opportunities to upgrade job skills and improve employment opportunities. The college is named after Chief Little Priest, the last war chief of the Winnebago Tribe.

LPTC was declared a land-grant institution in June 1998 and received accreditation from the North Central Association of Colleges and Schools in August 1998. The college offers two-year associate of arts, associate of applied science and associate of science degrees in the following areas: Native American studies, early childhood education, teacher education, Indigenous science-environment, Indigenous science-health, business and liberal arts as well as a cannabis studies transfer degree.

Enrollment is approximately 150 full- and part-time students per semester. A variety of services are offered to students including career counseling, academic advising, tutoring and one-on-one support. Class sizes are small and dedicated faculty members readily offer assistance to students.

LPTC has been approved by the Bureau of Indian Affairs and accepted for full membership in the American Indian Higher Education Consortium. The college also is fully accredited by the Higher Learning Committee.

Midland University

Campus: 900 N. Clarkson St., Fremont, NE 68025, phone (402) 941-6048, toll-free phone (800) 642-8382, website — midlandu.edu

President: Jody Horner

Midland University, founded as Midland Lutheran College, is a four-year, liberal arts and sciences college affiliated with the Evangelical Lutheran Church in America.

It reflects the combined heritages of Luther College, which was founded in 1883 in Wahoo; Midland College, as founded in Atchison, Kan. in 1887; and Fremont Normal College in Fremont. In 1919, Midland moved to the Fremont Normal campus. In 1962, Luther College merged with Midland in Fremont, and the college was renamed Midland Lutheran College.

Students choose from nearly 50 majors and preprofessional programs leading to associate and bachelor's degrees. Students also can obtain a master of professional accounting degree. Online courses also are available. Students participate in a wide variety of extracurricular activities, including 33 varsity sports, the largest athletic program in the state. The college hosts a variety of local and regional events and conferences.

All of Midland's programs, traditional, online and graduate, are fully accredited by the North Central Association of Colleges and Schools. The college also is endorsed for its academic programs by professional organizations, including the National Endowment for the Humanities and the National League for Nursing.

Nebraska Indian Community College

Macy Campus: 1111 Hwy. 75, Macy, NE 68039, phone (402) 494-2311, fax (402) 837-4183

Santee Campus: 415 North River Road, Niobrara, NE 68760, phone (402) 494-2311, fax (402) 857-2543

South Sioux City Site: 2605 1/2 Dakota Ave., South Sioux City, NE 68776, phone (402) 494-2311, fax (402) 494-6195

President: Michael Oltrogge

In 1973, the American Satellite Community College was organized as a branch of Northeast Technical Community College to provide postsecondary educational programs on the three Indian reservations in Nebraska. In June of 1981, the North Central Association of Colleges and Schools approved the college for accreditation at the associate degree granting level. The institution was granted a charter by each of the three Nebraska Indian tribes. A board of trustees comprising three members from each tribe was appointed by the individual tribal councils to govern the college. To reflect its independent status, the board renamed the institution the Nebraska Indian Community College. NICC was designated by federal legislation as a land grant institution in 1994.

Today, NICC serves the Omaha Tribe of Nebraska at the Macy Campus and the Santee Sioux Nation at the Santee Campus. It also maintains a campus site in downtown South Sioux City, Nebraska. NICC remains accredited by the Higher Learning Commission of the North Central Association of Colleges and Schools. The current charter is held by the Umo^ohoⁿ (Omaha) and Isanti (Santee Dakota) Tribes.

NICC offers both vocational/technical and academic transfer programs. The college has 150 students. It awards associate of arts degrees in business administration, business entrepreneurship, early childhood education, general liberal arts, human services, Native American studies and para-educator/pre-teacher education. NICC also offers an associate of science degree in general studies and a certificate program and associate of applied science degree in carpentry.

Nebraska Methodist College

Nursing, Allied Health and Health Professions Programs: 720 N. 87th St., Omaha, NE 68114, phone (402) 354-7000, toll-free phone (800) 335-5510, website — methodistcollege.edu

President: Deb Carlson

Founded in 1891, Nebraska Methodist College is a fully accredited, private, not-for-profit college of nursing and allied health with an enrollment of more than 1,100 students. The college offers graduate, undergraduate and certificate programs to prepare students to be successful healthcare professionals and educated citizens. Outreach and service learning opportunities are interwoven into the curriculum to empower students to improve community health and help underserved populations.

The college offers nursing, allied health and health care management programs in online, on-campus and hybrid formats. Graduate degree nursing programs include doctoral tracks in family nurse practitioner, adult gerontology clinical nurse specialist, public health policy and APRN to DNP. Four online master's-level nursing tracks are available: nurse educator, nurse executive, care coordinator and nursing informatics. A campus-based Bachelor of Science in nursing is available in both traditional and accelerated programs.

Allied health degree programs include a Master of Occupational Therapy; Bachelor of Science degrees in diagnostic medical sonography, imaging sciences and respiratory care; and Associate of Science degrees in cardiovascular sonography, multispecialty sonography, physical therapy assistant, radiologic technology, respiratory therapy and surgical technology.

Health care management degree programs include a Doctor of Education with a focus on education and leadership in healthcare or public health policy, an MBA in health care and a Master of Science in wellness and health promotion management.

More than a dozen certificate programs are offered, including mammography, phlebotomy, pharmacy technician, medication aide and certified nursing assistant. The professional development division of the college also offers a variety of health care programs that grant continuing education credit to practicing professionals.

The college is accredited by the Higher Learning Commission. The nursing programs are accredited by the Commission on Collegiate Nursing Education. The allied health programs are accredited as follows: Commission on Accreditation of Allied Health Education Programs, Commission on Accreditation in Physical Therapy Education, Joint Review Committee on Education in Radiologic Technology, Commission on Accreditation for Respiratory Care and Accreditation Council for Occupational Therapy Education of the American Occupational Therapy Association. The college also is recognized by the University Senate of the United Methodist Church.

Nebraska Wesleyan University

Campus: 5000 St. Paul Ave., Lincoln, NE 68504-2796, phone (402) 466-2371, toll-free phone (800) 541-3818, website — nebrwesleyan.edu

President: Darrin S. Good

Nebraska Wesleyan University is an independent, United Methodist-related liberal

arts institution located in northeast Lincoln. Founded in 1887, NWU serves more than 2,000 traditional undergraduate, graduate and adult learners. The university offers over 130 majors, minors and pre-professional areas of study, including signature programs in business administration, pre-health, theatre arts and health and human performance. Graduate degree programs are also offered in business administration, social work, athletic training and nursing, as well as a joint M.S.N./M.B.A.

Nebraska Wesleyan has earned a national reputation for placing students in top graduate and professional school programs. NWU is among the nation's leaders in Gilman International Scholars, Fulbright Scholars, Academic All-Americans and NCAA Postgraduate Scholarship winners. The university focuses on experiential and service learning — all students complete multiple internship, service, study abroad or research experiences. NWU is Nebraska's only NCAA Division III school.

Summit Christian College

Campus: 2025 21st St., Gering, NE 69341, phone (308) 632-6933, website — summitcc.edu

President: David K. Parrish

Founded in 1951, Summit Christian College (formerly Platte Valley Bible College) is a private, coeducational, four-year, Christian college that trains students for professional and nonprofessional ministry-related work. Students at Summit Christian College (SCC) can earn bachelor's degrees in Bible and Ministry. Students may have an emphasis in Christian Education, Ministry or Missions with either degree.

In addition to bachelor of arts and bachelor of science programs, SCC offers a two-year associate of arts degree and a one-year Bible certificate. The college averages 40 students and is affiliated with the Christian Church/Churches of Christ. Courses at the college are approved for veterans.

Summit Christian College is approved by the State of Nebraska for granting degrees and certificates and is accredited at the undergraduate level with the Commission on Accreditation of the Association of Biblical Higher Education. SCC also is approved by the U.S. Department of Homeland Security, U.S. Citizenship and Immigration Services for the training of non-immigrant foreign students.

Union College

Campus: 3800 S. 48th St., Lincoln, NE 68506, phone (402) 486-2600, email — ucinfo@ucollege.edu, website — ucollege.edu

President: Vinita Sauder

Established in 1891, Union College is an accredited, comprehensive institution of higher education. One of 13 universities in North America operated by the Seventh-day Adventist Church, Union College welcomes students from all faith backgrounds and offers bachelor's degrees in 28 fields of study, collaboration agreements in engineering and other specialized fields, an honors program and a master's degree in physician assistant studies. The college enrolls students from more than 46 states and 30 countries, with more than half of its student body arriving from outside the Midwest.

Union College's largest programs are nursing, physician assistant, biomedical sci-

ences, business, occupational therapy, communication, education, theology and international rescue and relief. Students may study abroad in the Adventist Colleges Abroad program and are encouraged to take part in the many volunteer and service activities and projects offered during the school year. The college closes for Project Impact Day each fall when students and employees volunteer to serve nonprofits and charities in the Lincoln community.

The college's Student Success Center offers life coaches, learning diagnostics, disability services, tutoring, internship assistance, supplemental instruction and career services. The college has been ranked by *U.S. News & World Report* as a best value school, very diverse and successful in social mobility for its students, serving many first generation families.

Union College also operates the George Stone School, a two-room elementary lab school where education majors gain experience in multi-grade classrooms.

The college is accredited by the Higher Learning Commission, the Accreditation Review Commission on Education for the Physician Assistant, the Accreditation Council for Occupational Therapy Education, the Council for the Accreditation of Educator Preparation, the Council on Social Work Education, the National Council for Accreditation of Teacher Education and the Commission on Collegiate Nursing Education. The college is approved by the Accrediting Association of Seventh-day Adventist Schools, Colleges and Universities, the Nebraska Department of Education and the Nebraska Board of Nursing.

York University

Campus: 1125 E. Eighth St., York, NE 68467-2699, phone (402) 363-5600, admissions hotline (800) 950-9675, email — enroll@york.edu, website — york.edu

President: Sam Smith

York University, founded in 1890, is a private liberal arts college affiliated with the churches of Christ. Popular majors leading to bachelor's degrees include biblical studies, business, communication, education, psychology and sciences. Multiple pre-professional programs also are available. The university offers both traditional and online programs, including two graduate programs.

The campus is located in York and includes more than 50 acres of land. York University is accredited by the Higher Learning Commission of the North Central Association of Colleges and Schools and is a member of the Council of Independent Nebraska Colleges Foundation.

The York Panthers compete in the National Association of Intercollegiate Athletics and the National Christian College Athletic Association. York University is a member of the Kansas Collegiate Athletic Conference.

Extracurricular activities include social clubs, varsity athletic teams, a performing arts program, periodic literary publications and a wide range of intramural sports. The university enrolls approximately 500 students.

LIBRARIES*

The state of Nebraska and its subdivisions establish and maintain libraries. The Nebraska Library Commission, established by the 1901 Legislature, promotes, develops and coordinates statewide library programs and services based on acceptable library standards.⁴

Nebraska’s state, academic, institutional, public and special libraries are listed on the following pages. All libraries can share their resources through a statewide network of multitype library systems, which are supported by the Nebraska Library Commission.

Nebraska Libraries, 2023**

Institutional Libraries

City	Institution	Library
Bellevue.....	Eastern Nebraska Veterans’ Home.....	Library
Geneva.....	Youth Rehabilitation and Treatment Center.....	Library
Grand Island.....	Grand Island Veterans’ Home.....	Library
Hastings.....	Hastings Regional Center.....	Library
Kearney.....	Youth Rehabilitation and Treatment Center.....	Library
Lincoln.....	Diagnostic and Evaluation Center.....	Library
	Lancaster County Jail.....	Library
	Lincoln Correctional Center.....	Library
	Lincoln Regional Center.....	Library
	Nebraska State Penitentiary.....	Library
McCook.....	Work Ethic Camp Correctional Center.....	Library
Nebraska City.....	Nebraska Center for the Education of Children who are Blind or Visually Impaired.....	Instructional Resource Center
Norfolk.....	Norfolk Regional Center.....	Library
	Norfolk Veterans’ Home.....	Library
Omaha.....	Douglas County Correctional Center.....	Library
	Douglas County Youth Center.....	Library
	Nebraska Correctional Youth Facility.....	Library
	Omaha Correctional Center.....	Library
	Veterans Administration Medical Center.....	Learning Resource Center
Scottsbluff.....	Western Nebraska Veterans’ Home.....	Library
Tecumseh.....	Tecumseh State Correctional Institution.....	Library
York.....	Nebraska Center for Women.....	Library

Regional Library Systems

City	Library System
Hastings.....	Central Plains Library System
Lincoln.....	Southeast Library System
Omaha.....	Three Rivers Library System
Scottsbluff.....	Western Library System

State Agency Libraries

City	Library
Lincoln.....	History Nebraska Library Legislative Research Division - Reference Library Nebraska Department of Natural Resources Library Nebraska Department of Transportation Library Nebraska Game and Parks Commission Library Nebraska Library Commission Nebraska State Library - Supreme Court Law Library

* For more information on Nebraska’s library resources, see Pages 50 and 663-665.

** Source: Nebraska Library Commission.

⁴ For more information on the Nebraska Library Commission, see Page 663.

Nebraska Libraries, 2023 (Cont'd.)

Postsecondary Academic Libraries

City	School	Library
Alliance	Western Nebraska Community College	Library
Beatrice	Southeast Community College	Learning Resource Center
Bellevue	Bellevue University	Freeman/Lozier Library
Chadron	Chadron State College	Reta E. King Library
Columbus	Central Community College	Learning Resource Center, Platte Campus
Crete	Doane University	Perkins Library
Curtis	Nebraska College of Technical Agriculture	Library
Denton	Our Lady of Guadalupe Seminary	Library
Fremont	Midland University	Luther Library
Gering	Summit Christian College	Library
Grand Island	Central Community College	Learning Resource Center
Hastings	Central Community College	Nuckolls Library
	Hastings College	Perkins Library
Kearney	University of Nebraska at Kearney	Calvin T. Ryan Library Nebraska Vocational Curriculum Resource Center
La Vista	Metropolitan Community College	Library
Lincoln	BryanLGH	College of Health Sciences Library
	Nebraska Wesleyan University	Cochrane-Woods Library
	Southeast Community College	Learning Resource Center
	Union College	Library
	University of Nebraska-Lincoln	Love Library Architecture Library C.Y. Thompson Library Engineering Library Geology Library Mathematics Library Music Library Schmid Law Library
McCook	Mid-Plains Community College	von Riesen Library
Macy	Nebraska Indian Community College	Omaha Tribal Library
Milford	Southeast Community College	Stanley A. Matzke Library/Learning Resource Center
Niobrara	Nebraska Indian Community College	Santee Tribal Library
Norfolk	Northeast Community College	Library Resource Center
North Platte	Mid-Plains Community College	McDonald-Belton Campus Library
Omaha	Clarkson College	Library
	College of Saint Mary	Library
	The Creative Center	The Creative Center Library
	Creighton University	Reinert-Alumni Memorial Library Klutznick Law Library Health Sciences Library
	Metropolitan Community College	Elkhorn Valley Campus Library Fort Omaha Campus Library South Omaha Campus Library
	Nebraska Methodist College	John Moritz Library
	Omaha School of Massage Therapy	Omaha School of Massage Therapy Library
	University of Nebraska at Omaha	Crisis University Library
	University of Nebraska Medical Center	Leon S. McGoogan Library of Medicine
Papillion	Nebraska Christian College	Swedburg Library
Peru	Peru State College	Library
Scottsbluff	Western Nebraska Community College	Library
Seward	Concordia University	Link Library
	St. Gregory the Great Seminary	Our Lady Seat of Wisdom Library
Sidney	Western Nebraska Community College	Library/Learning Resource Center
Wayne	Wayne State College	Conn Library
Winnebago	Little Priest Tribal College	Library
York	York College	Levitt Library Learning Center

Nebraska Libraries, 2023 (Cont'd.)

Public Libraries

City	Library	City	Library
Ainsworth	Ainsworth Public Library	Crofton	Eastern Township Library
Albion	Albion Public Library	Culbertson	Culbertson Public Library
Alexandria	Tucker Memorial Library	Curtis	Klyte Burt Memorial Library
Allen	Springbank Township Library	Dakota City	Dakota City Public Library
Alliance	Alliance Public Library	Dalton	Dalton Public Library
Alma	Hoesch Memorial Library	Davenport	Davenport Public Library
Ansley	Ansley Township Library	David City	Hruska Memorial Public Library
Arapahoe	Arapahoe Public Library	Dawson	John G. Smith Memorial Library
Arcadia	Arcadia Township Library	Daykin	Daykin Public Library
Arlington	Arlington Public Library	Deshler	Jennifer Reinke Public Library
Arnold	Finch Memorial Library	DeWitt	Bob and Wauneta Burkley Library
Arthur	Arthur County Library	Dodge	John Rogers Memorial Library
Ashland	Ashland Public Library	Dorchester	Dorchester Public Library
Atkinson	Atkinson Public Library	Douglas	Douglas Public Library
Auburn	Auburn Memorial Library	Dwight	Dwight Community Library
Aurora	Alice M. Farr Library	Elgin	Elgin Public Library
Avoca	Avoca Public Library	Elm Creek	Elm Creek Public Library
Axtell	Axtell Public Library	Elmwood	Elmwood Public Library
Bancroft	Bancroft Public Library	Elwood	Elwood Public Library
Bartley	Bartley Public Library	Emerson	Emerson Public Library
Bassett	Rock County Public Library	Eustis	Eustis Public Library
Battle Creek	Lied Battle Creek Public Library	Ewing	Ewing Township Library
Bayard	Bayard Public Library	Exeter	Exeter Public Library
Beatrice	Beatrice Public Library	Fairbury	Fairbury Public Library
Beaver City	Beaver City Public Library	Fairfield	Fairfield Public Library
Beaver Crossing	Beaver Crossing Community Library	Fairmont	Fairmont Public Library
Beemer	Karlen Memorial Library	Falls City	Falls City Library and Arts Center
Bellevue	Bellevue Public Library	Farnam	Farnam Public Library
Benkelman	Dundy County Library	Franklin	Franklin Public Library
Bennington	Bennington Public Library	Fremont	Keene Memorial Library
Big Springs	Big Springs Public Library	Friend	Gilbert Public Library
Blair	Blair Public Library & Technology Center	Fullerton	Fullerton Public Library
Bloomfield	Bloomfield Public Library	Geneva	Geneva Public Library
Blue Hill	Blue Hill Public Library	Genoa	Genoa Public Library
Brady	Village of Brady Public Library	Gering	Gering Public Library
Bridgeport	Bridgeport Public Library	Gibbon	Gibbon Public Library
Broadwater	Broadwater Public Library	Giltner	Giltner Public Library
Broken Bow	Broken Bow Public Library	Glenvil	Brumbaugh Public Library
Bruning	Bruning Public Library	Gordon	Gordon City Library
Burwell	Garfield County Library	Gothenburg	Gothenburg Public Library
Butte	Davies Memorial Library	Grand Island	Grand Island Public Library
Byron	Byron Public Library	Grant	Hastings Memorial Library
Callaway	Nigel Sprouse Memorial Library	Greeley	Greeley Village Public Library
Cambridge	Butler Memorial Library	Greenwood	Greenwood Public Library
Campbell	Campbell Public Library	Gresham	Gresham Public Library
Carroll	Lied Carroll Public Library	Gretna	Gretna Public Library
Cedar Rapids	Cedar Rapids Public Library	Guide Rock	Auld-Doudna Public Library
Central City	Central City Public Library	Harrison	Sioux County Public Library
Ceresco	Ceresco Community Library	Hartington	Hartington Public Library
Chadron	Chadron Public Library	Harvard	Harvard Public Library
Chappell	Chappell Memorial Library and Art Gallery	Hastings	Hastings Public Library
Clarks	Clarks Public Library	Hay Springs	Cravath Memorial Library
Clarkson	Clarkson Public Library	Hayes Center	Hayes Center Public Library
Clay Center	Clay Center Public Library	Hebron	Hebron Secrest Library
Clearwater	Clearwater Public Library	Hemingford	Hemingford Public Library
Columbus	Columbus Public Library	Hildreth	Hildreth Public Library
Comstock	Comstock Township Library	Holdrege	Holdrege Area Public Library
Cozad	Wilson Public Library	Hooper	Hooper Public Library
Crawford	Crawford Public Library	Howells	Howells Public Library
Creighton	Creighton Public Library	Humboldt	Bruen Memorial Library
Crete	Crete Public Library	Humphrey	Humphrey Public Library
		Hyannis	Grant County Library
		Imperial	Lied Imperial Public Library
		Indianola	Indianola Public Library

Nebraska Libraries, 2023 (Cont'd.)

Public Libraries (Cont'd.)

City	Library	City	Library
Jackson.....	Jackson Public Library		Main Library
Johnson.....	Johnson Community Center and Library		Florence Branch Library
Kearney.....	Kearney Public Library		Millard Branch Library
Kimball.....	Kimball Public Library		Saddlebrook Branch Library
La Vista.....	LaVista Public Library		A.V. Sorensen Branch Library
Laurel.....	Laurel Community Learning Center		South Omaha Library
Leigh.....	Leigh Public Library		W. Clarke Swanson Branch Library
Lewellen.....	Lewellen Public Library		Charles B. Washington Branch Library
Lexington.....	Lexington Public Library		Bess Johnson Elkhorn Branch Library
Lincoln.....	Lincoln City Libraries	O'Neill.....	O'Neill Public Library
	Bennett Martin Public Library	Orchard.....	Orchard Public Library
	Anderson Branch Library	Ord.....	Ord Township Library
	Arnold Heights Branch Library	Orleans.....	Cordelia B. Preston Memorial Library
	Bethany Branch Library	Osceola.....	Osceola Public Library
	Eiseley Branch Library	Oshkosh.....	Oshkosh Public Library
	Gere Branch Library	Osmond.....	Osmond Public Library
	South Branch Library	Overton.....	Overton Community Library
	Walt Branch Library	Oxford.....	Oxford Public Library
	Williams Branch Library	Palisade.....	Palisade Public Library
Litchfield.....	Litchfield Public Library	Palmer.....	Palmer Public Library
Lodgepole.....	Nancy Fawcett Memorial Library	Palmyra.....	Palmyra Memorial Library
Louisville.....	Louisville Public Library	Papillion.....	Sump Memorial Library
Loup City.....	Loup City Public Library	Pawnee City.....	Pawnee City Public Library
Lyman.....	Lyman Public Library	Paxton.....	Paxton Public Library
Lynch.....	Lynch Public Library	Pender.....	House Memorial Library
Lyons.....	Lyons Public Library	Petersburg.....	Petersburg Public Library
Madison.....	Madison Public Library	Pierce.....	Lied Pierce Public Library
Mason City.....	Sunshine Township Library	Pilger.....	Pilger Public Library
McCook.....	McCook Public Library	Plainview.....	Plainview Public Library
Mead.....	Mead Public Library	Plattsmouth.....	Plattsmouth Public Library
Meadow Grove.....	Meadow Grove Public Library	Plymouth.....	Plymouth Public Library
Merna.....	Brenizer Public Library	Polk.....	Polk Public Library
Milford.....	Webermeier Memorial Library	Ponca.....	Ponca Carnegie Library
Milligan.....	Milligan Public Library	Potter.....	Potter Public Library
Minatare.....	Minatare Public Library	Primrose.....	Primrose Public Library
Minden.....	Jensen Memorial Library	Ralston.....	Baright Public Library
Mitchell.....	Mitchell Public Library	Randolph.....	Lied Randolph Public Library
Morrill.....	Morrill Public Library	Ravenna.....	Ravenna Public Library
Mullen.....	Hooker County Library	Red Cloud.....	Auld Public Library
Naper.....	Naper Public Library	Rising City.....	Rising City Community Library
Nebraska City.....	Morton-James Public Library	Rushville.....	Rushville Public Library
Nehawka.....	Nehawka Public Library	St. Edward.....	St. Edward Public Library
Neigh.....	Neigh Public Library	St. Paul.....	St. Paul Public Library
Nelson.....	Nelson Public Library	Sargent.....	Sargent Township Library
Newman Grove.....	Newman Grove Public Library	Schuyler.....	Schuyler Public Library
Niobrara.....	Niobrara Public Library	Scotia.....	Scotia Public Library and Heritage Center
Norfolk.....	Norfolk Public Library	Scottsbluff.....	Lied Scottsbluff Public Library
North Bend.....	North Bend Public Library	Scribner.....	Scribner Public Library
North Loup.....	North Loup Township Library	Seward.....	Seward Memorial Library
North Platte.....	North Platte Public Library	Shelby.....	Shelby Community Library
Oakdale.....	Lois Johnson Memorial Library	Shelton.....	Shelton Public Library
Oakland.....	Oakland Public Library	Shickley.....	Virgil Biegert Public Library
Oconto.....	Oconto Public Library	Shubert.....	Shubert Public Library
Odell.....	Odell Public Library	Sidney.....	Sidney Public Library
Ogallala.....	Kathleen Lute Public Library	Silver Creek.....	Silver Creek Township Library
Omaha.....	Omaha Public Library	Snyder.....	Snyder Public Library
	Milton R. Abrahams Branch Library	South Sioux City.....	South Sioux City Public Library
	Benson Branch Library	Spalding.....	Spalding Public Library
	Willa Cather Branch Library		
	W. Dale Clark Library/		

Nebraska Libraries, 2023 (Cont'd.)

Public Libraries (Cont'd.)

City	Library	City	Library
Spencer	Spencer Township Library	Valparaiso	Valparaiso Public Library
Springfield	Springfield Memorial Library	Verdigre	Verdigre Public Library
Springview	Keya Paha County Library	Verdon	Village of Verdon Library
Stanton	Stanton Public Library	Wahoo	Wahoo Public Library
Stapleton	Logan County Public Library	Wakefield	Gardner Public Library
Stella	Stella Community Library	Wallace	Faith Memorial Library
Sterling	Sterling Public Library	Walthill	Walthill Public Library
Stratton	Stratton Public Library	Waterloo	Agnes Robinson Waterloo Public Library
Stromsburg	Stromsburg Public Library	Wauneta	Wauneta Public Library
Stuart	Stuart Township Library	Wausa	Lied Lincoln Township Library
Superior	Superior Public Library	Waverly	Waverly Community Library
Sutherland	Maxine White-Sutherland Public Library	Wayne	Wayne Public Library
Sutton	Sutton Memorial Library	Weeping Water	Weeping Water Public Library
Syracuse	Syracuse Public Library	West Point	John A. Stahl Library
Table Rock	Table Rock Public Library	Western	Struckman-Baatz Public Library
Taylor	Taylor Public Library	Wilber	Dvoracek Memorial Library
Tecumseh	Tecumseh Public Library	Wilcox	Wilcox Public Library
Tekamah	Lied Tekamah Public Library	Wilsonville	Wilsonville Public Library
Theftord	Thomas County Library	Winnebago	Little Priest Tribal College and Winnebago Public Library
Tilden	Raymond A. Whitwer Tilden Public Library	Winside	Lied Winside Public Library
Trenton	Trenton Public Library	Wisner	Wisner Public Library
Ulysses	Ulysses Township Library	Wood River	Maltman Memorial Public Library
Unadilla	Unadilla Community Library	Wymore	Wymore Public Library
Valentine	Valentine Public Library	York	Kilgore Memorial Library
Valley	Valley Public Library	Yutan	Yutan Public Library

Nebraska Libraries, 2023 (Cont'd.) County Law Libraries and Special Libraries

City	Library	City	Library
Ainsworth.....	Brown County Law Library Educational Service Unit No. 17 Library	Holdrege.....	Educational Service Unit No. 11 Library Phelps County Law Library
Albion.....	Boone County Law Library	Hyannis.....	Grant County Law Library
Alliance.....	Box Butte County Law Library	Imperial.....	Chase County Law Library
Alma.....	Harlan County Law Library	Kearney.....	Buffalo County Law Library Buffalo County Historical Society Educational Service Unit No. 10 Library
Arthur.....	Arthur County Law Library	Kimball.....	Kimball County Law Library
Auburn.....	Educational Service Unit No. 4 Library Nemaha County Law Library	Lexington.....	Dawson County Law Library
Aurora.....	Hamilton County Law Library	Lincoln.....	American Historical Society of Germans from Russia Library BryanLGH Medical Center - East Campus Library BryanLGH Medical Center - West Campus Library Educational Service Unit No. 18 Library Lancaster County Law Library LDS Family History Center Library Lincoln Family Practice Program Library Lincoln Journal Star Library Madonna Rehabilitation Hospital Medical Library Nebraska Educational Television Council for Higher Education Instructional Video Library Senator J.J. Exon Library St. Elizabeth Regional Medical Center Library Tabitha Nursing Education Library United Methodist Historical Center U.S. District Court Library Assurity Insurance Company Library
Bancroft.....	John G. Neihardt Center Library	Loup City.....	Sherman County Law Library
Bartlett.....	Wheeler County Law Library	Madison.....	Madison County Law Library
Bassett.....	Rock County Law Library	McCook.....	Red Willow County Law Library
Beatrice.....	Educational Service Unit No. 5 Library Gage County Law Library Homestead National Monument of America Library Gage County Historical Society	Milford.....	Educational Service Unit No. 6 Library
Beaver City.....	Furnas County Law Library	Minden.....	Kearney County Law Library
Benkelman.....	Dundy County Law Library	Mullen.....	Hooker County Law Library
Blair.....	Washington County Law Library	Nebraska City.....	Otoe County Law Library
Boys Town.....	Girls and Boys Town High School Library Services	Neligh.....	Antelope County Law Library Educational Service Unit No. 8 Library
Brewster.....	Blaine County Law Library	Nelson.....	Nuckolls County Law Library
Bridgeport.....	Morrill County Law Library	Norfolk.....	Faith Regional Health Services, Community Health Resource Department
Broken Bow.....	Custer County Law Library Custer County Historical Society Library	North Platte.....	Lincoln County Law Library O'Neill..... Holt County Law Library
Burwell.....	Garfield County Law Library	Offutt Air Force Base.....	Offutt Air Force Base Thomas S. Power Library
Butte.....	Boyd County Law Library	Ogallala.....	Educational Service Unit No. 16 Library Keith County Law Library
Center.....	Knox County Law Library	Omaha.....	Alegent Health Bergan Mercy Medical Center, John D. Hartigan Medical Library Alegent Health Immanuel Professional Library Baird, Holm Law Offices Library
Central City.....	Merrick County Law Library		
Chadron.....	Dawes County Law Library		
Chappell.....	Deuel County Law Library		
Clay Center.....	Clay County Law Library Roman L. Hruska U.S. Meat Animal Research Center Library		
Columbus.....	Educational Service Unit No. 7 Library Platte County Law Library		
Dakota City.....	Dakota County Law Library		
David City.....	Butler County Law Library		
Elwood.....	Gosper County Law Library		
Fairbury.....	Jefferson County Law Library		
Falls City.....	Richardson County Law Library		
Franklin.....	Franklin County Law Library		
Fremont.....	Dodge County Law Library Educational Service Unit No. 2 Library		
Fullerton.....	Nance County Law Library		
Geneva.....	Fillmore County Law Library		
Gering.....	Scotts Bluff County Law Library		
Grand Island.....	Hall County Law Library Stuhr Museum of the Prairie Pioneer Library and Archives		
Grant.....	Perkins County Law Library		
Greeley.....	Greeley County Law Library		
Harrisburg.....	Banner County Law Library		
Harrison.....	Sioux County Law Library		
Hartington.....	Cedar County Law Library		
Hastings.....	Adams County Law Library Educational Service Unit No. 9 Library Mary Lanning Memorial Hospital Library		
Hayes Center.....	Hayes County Law Library		
Hebron.....	Sacred Heart Catholic Church Library Thayer County Law Library		

Nebraska Libraries, 2023 (Cont'd.)

County Law Libraries and Special Libraries (Cont'd.)

City	Library	City	Library
Omaha	Boys Town National Research Hospital Information Resources Information Resources Center Douglas County Law Library Early Childhood Training Center Library Educational Service Unit No. 3 Library Educational Service Unit No. 19 Library Great Plains Black Museum Library Douglas County Historical Society Library/Archives The Jewish Federation of Omaha, Kripke Federation Library Joslyn Art Museum, Milton R. and Pauline S. Abrahams Library Kutak Rock Law Library Lauritzen Gardens Library John Moritz Library, Nebraska Methodist Health System Metropolitan Area Planning Agency Library National Park Service Midwest Regional Office Library Omaha World-Herald Library Stinson, Mag & Fizzell Law Library U.S. Army Corps of Engineers Omaha District Library U.S. District Court Library Woodmen of the World Life Insurance Company Library Center for Biopreparedness Education Library	Ponca.....	Dixon County Law Library
		Red Cloud.....	Willa Cather Pioneer Memorial and Educational Foundation Webster County Historical Museum Library Webster County Law Library
		Rushville	Sheridan County Historical Society Library Sheridan County Law Library
		St. Paul.....	Howard County Law Library
		Schuyler.....	Cargill Community Learning Center Library Colfax County Law Library
		Scottsbluff	Educational Service Unit No. 13 Library Regional West Medical Center Health Library West Nebraska Family Research and Historical Center Library
		Seward.....	Seward County Law Library
		Sidney.....	Cheyenne County Law Library
		Springview.....	Keya Paha County Law Library
		Stanton.....	Stanton County Law Library
		Stapleton.....	Logan County Law Library
		Stockville.....	Frontier County Law Library
		Taylor	Loup County Law Library
		Tecumseh.....	Johnson County Law Library
		Tekamah	Burt County Law Library
		Theftord.....	Thomas County Law Library
		Trenton	Educational Service Unit No. 15 Library Hitchcock County Law Library
		Tryon.....	McPherson County Law Library
		Valentine.....	Cherry County Historical Society Library Cherry County Law Library Educational Service Unit 17 Media Center
Ord.....	Valley County Law Library	Wahoo	Saunders County Law Library
Osceola	Polk County Law Library	Wakefield	Educational Service Unit No. 1 Library
Oshkosh.....	Garden County Law Library	Wayne.....	Wayne County Law Library
Papillion.....	Sarpy County Law Library	West Point.....	Cuming County Law Library
Pawnee City.....	Pawnee County Law Library	Wilber.....	Saline County Law Library
Pender.....	Thurston County Law Library	York.....	York County Law Library
Pierce.....	Pierce County Law Library		
Plattsmouth.....	Cass County Law Library		

NEWSPAPERS*

Nebraska Newspapers, 2023

Publication	Website	Phone Number
Ainsworth Star-Journal.....	www.ainsworthnews.com.....	402-387-2844
Albion News.....	www.albionnewsonline.com.....	402-395-2115
Alliance Times-Herald.....	www.alliancetimes.com.....	308-762-3060
Alma Harlan Co. Journal.....	www.mainstreetmedia.us.....	308-928-2143
The Antelope (college).....	unkantelope.com.....	308-865-8488
Antelope County News.....	www.myantelopecountynews.com.....	402-887-4000
Arlington Citizen.....	www.entreprisepub.com.....	402-426-2121
Arnold Sentinel.....	www.arnoldsentinel.com.....	308-848-2511
Arthur Enterprise.....	308-764-2402
Ashland Gazette.....	www.yahoo-ashland-waverly.com.....	402-443-4162
Atkinson Graphic.....	www.atkinsongraphic.com.....	402-925-5411
Auburn Nemaha Co. Herald.....	www.anewspaper.net.....	402-274-3185
Aurora News-Register.....	www.auroranewsregister.com.....	402-694-2131
Bassett Rock Co. Leader.....	402-684-3771
Battle Creek Enterprise.....	402-675-3335
Bayard Transcript.....	308-586-1313
Beatrice Daily Sun.....	www.beatricedailysun.com.....	402-223-5233
Bellevue Leader.....	www.omaha.com/sarpy/bellevue.....	402-444-1463
Benkelman Post & News Chronicle.....	308-423-2337
Blair Enterprise.....	www.entreprisepub.com.....	402-426-2121
Blair Washington Co. Pilot-Tribune.....	www.entreprisepub.com.....	402-426-2121
Bloomfield Monitor.....	www.myknoxcountynews.com.....	402-373-2332
Blue Hill Leader.....	mainstreetmedia.us.....	402-756-2077
Bridgeport News-Blade.....	www.newsblade.com.....	308-262-0675
Broken Bow Custer Co. Chief.....	www.custercountychief.com.....	308-872-2471
Burwell Tribune.....	www.burwelltribune.com.....	308-346-4504
Butte Gazette.....	402-775-2431
Callaway Courier.....	308-836-2200
Cambridge.....	www.valleyvoicene.com.....	308-697-3326
Cedar Rapids Press.....	308-358-0440
Central City Republican Nonpareil.....	www.republicannonpareil.com.....	308-946-3081
Chadron Eagle (college).....	www.csceagle.com.....	308-432-6304
Chadron Record.....	rapidcityjournal.com/news/local/communities/chadron.....	308-432-5511
Chappell Register.....	308-874-2207
Clarkson Colfax Co. Press.....	402-892-3544
Clearwater Summerland Advocate-Messenger.....	www.summerlandadvocate.com.....	402-485-2101
Columbus Telegram.....	www.columbustelegram.com.....	402-564-2741
Crawford Clipper/Harrison Sun.....	308-665-2310
Creightonian (college).....	www.creightonian.com.....	402-280-4059
Crete News.....	www.thecretenews.net.....	402-826-2147
Crofton Journal.....	www.croftonjournal.com.....	402-388-4355
Curtis Frontier County Enterprise.....	308-367-4144
Daily Nebraskan (college).....	www.dailynebraskan.com.....	402-472-2588
David City Banner-Press.....	columbustelegram.com/banner-press.....	402-367-3054
Doane Owl (college).....	www.doaneline.com.....	402-826-8269
Dodge Criterion.....	402-693-2415
Doniphan Herald.....	www.doniphanherald.com.....	402-845-2937
Elgin Review.....	www.elginreview.com.....	402-843-5500
Elkhorn Douglas County Post-Gazette.....	www.dcpostgazette.com.....	402-289-2329
Elm Creek Beacon-Observer.....	308-856-4770
Fairbury Journal-News.....	www.fairburyjournalnews.com.....	402-729-6141
Falls City Journal.....	www.fcjournal.net.....	402-245-2431
Franklin Co. Chronicle.....	www.mainstreetmedia.us.....	308-425-3481
Fremont Tribune.....	www.fremonttribune.com.....	402-721-5000
Friend Sentinel.....	www.friendsentinel.com.....	402-947-2391
Fullerton Nance Co. Journal.....	308-536-3100
Gateway (college).....	www.unothegateway.com.....	402-554-2470
Geneva Nebraska Signal.....	www.thenebraskasignal.com.....	402-759-3117
Genoa Leader-Times.....	402-993-2205
Gering Courier.....	www.starherald.com/gering.....	308-436-2222
Gordon Sheridan Co. Journal-Star.....	www.sheridancountyjournalstar.net.....	308-282-0118

* Information sources for this section include: *Nebraska Press Association Newspaper Directory*; Nebraska colleges and universities; and the publications themselves.

Nebraska Newspapers, 2023 (Cont'd.)

Publication	Website	Phone Number
Gothenburg Leader	www.gothenburgleader.com	308-537-9498
Grand Island Independent	www.theindependent.com	308-382-1000
Grand Island West Nebr. Register	www.gidiocese.org	308-382-4660
Grant Tribune-Sentinel	www.granttribune.com	308-352-4311
Greeley Citizen		308-428-2915
Gretna Breeze	www.omaha.com/sarpy/gretna	402-444-1242
Gretna Guide & News	www.gretnaguide.com	402-332-3232
Hartington Cedar Co. News	www.hartington.net	402-254-3997
Hastings Collegian (college)		402-461-7399
Hastings Tribune	www.hastingstribune.com	402-462-2131
Hayes Center Times-Rep.		308-286-3325
Hebron Journal-Register	www.hebronjournalregister.com	402-768-6602
Hemingford Ledger	www.starherald.com/hemingford	308-487-3334
Henderson News		402-723-5861
Holdrege Citizen		308-995-4441
Hooper-Scribner Rustler-Sentinel		402-664-3198
Howells Journal		402-986-1777
Humboldt Standard		402-862-2200
Humphrey Democrat	www.humphreydemocrat.com	402-923-1400
Hyannis Grant Co. News		308-458-2425
Imperial Republican	www.imperialrepublican.com	308-882-4453
Kearney Hub	www.kearneyhub.com	308-237-2152
Kimball Western NE Observer	www.westernnebraskaobserver.net	308-235-3631
Laurel Advocate	www.northeastnebraskanews.us	402-256-3200
Leigh World		402-487-2218
Lexington Clipper-Herald	www.lexch.com	308-324-5511
Lincoln Journal Star	www.journalstar.com	402-475-4200
Loup City Sherman Co. Times		308-745-1260
Lyons Mirror-Sun	www.burtcountynews.net	402-685-5624
Madison Star-Mail		402-454-3334
McCook Gazette	www.mccookgazette.com	308-345-4500
Midland (college)		402-721-5480
Milford Times	www.milfordtimes.net	402-761-2911
Minden Courier	www.themindencourier.com	308-832-2220
Mullen Hooker Co. Tribune	www.hookercountytribune.com	308-546-2242
Nebraska City News-Press	www.ncnewspress.com	402-873-3334
Nelson Gazette		402-225-2301
Niobrara Tribune	www.niobaratribune.com	402-857-3737
Norfolk Daily News	www.norfolkdailynews.com	402-371-1020
North Bend Eagle	www.northbendeagle.com	402-652-8312
North Platte Bulletin	www.northplattebulletin.com	308-696-0052
North Platte Telegraph	www.nptelegraph.com	308-532-6000
Oakland Independent	www.burtcountynews.net	402-685-5624
Ogallala Keith Co. News		308-284-4046
Omaha Catholic Voice	www.catholicvoiceomaha.com	402-558-6611
Omaha Daily Record	www.omahadailyrecord.com	402-345-1303
Omaha Jewish Press	www.jewishomaha.org	402-334-6448
Omaha World-Herald	www.omaha.com	402-444-1168
O'Neill Holt Co. Independent	www.holtindependent.com	402-336-1220
Orchard/Neligh Antelope News	www.antelopecountynews.com	402-887-4000
Ord Quiz	www.theordquiz.com	308-728-3261
Oshkosh Garden Co. News	www.gardencountynews.com	308-772-3555
Osmond Republican	www.northeastnebraskanews.us	402-748-3666
Palmer Journal		308-754-4401
Papillion Times	www.omaha.com/sarpy/papillion	402-444-1463
Pawnee Republican	www.pawneenews.com	402-852-4045
Pender Times	www.pendertimes.com	402-385-3013
Peru State Times (college)	www.peru.edu/psctimes/	402-872-2281
Petersburg Press	www.albionnewsonline.com	402-386-5384
Pierce Co. Leader	www.piercecountyleader.com	402-329-4665
Plainview News	www.theplainviewnews.com	402-582-4921
Plattsmouth Journal	fremonttribune.com/cass-news	402-296-2141
Ponca Nebr. Journal-Leader		402-755-2203
Ralston Recorder	www.omaha.com/sarpy/ralston	402-444-1463
Randolph Times	www.northeastnebraskanews.us	402-337-0488
Ravenna News	www.theravennanews.com	308-452-3511

Nebraska Newspapers, 2023 (Cont'd.)

Publication	Website	Phone Number
Red Cloud Chief	www.mainstreetmedia.us	402-746-3700
St. Edward Advance		402-678-2771
St. Paul Phonograph-Herald	www.phonographherald.com	308-754-4401
Sargent Leader		308-346-4504
Schuyler Sun	columbustelegram.com/schuyler	402-564-2741
Scottsbluff Business Farmer	www.thebusinessfarmer.com	308-635-3110
Scottsbluff Star-Herald	www.starherald.com	308-632-9000
Seward Co. Independent	www.sewardindependent.com	402-643-3676
Shelton Clipper	www.clipperpubco.com	308-647-5158
Sidney Sun-Telegraph	www.suntelegraph.com	308-254-2818
South Sioux City Dakota County Star	dakotacountystar.net	402-494-4264
Sower (college)		402-643-7307
Spalding Enterprise		308-497-2153
Spencer Advocate		402-589-1010
Springview Herald	www.springviewherald.com	402-497-3651
Stanton Register	www.stantonregister.com	402-439-2173
Stapleton Enterprise	creativeprintersonline.com	308-636-2444
Stromsburg Polk County News	www.polkcountynews.net	402-764-5341
Superior Express	www.superiorne.com	402-879-3291
Sutherland Courier-Times		308-386-4617
Sutton Clay Co. News	www.theclaycountynews.com	402-773-5576
Syracuse Journal-Democrat	www.journaldemocrat.com	402-873-3334
Tecumseh Chieftain	www.tecumsehchieftain.com	402-335-3394
Tekamah Burt Co. Plaindealer		402-374-2226
Theford Thomas Co. Herald	creativeprintersonline.com	308-636-2444
Tilden Citizen/Meadow Grove News		402-368-5315
Trenton Hitchcock Co. News	www.scoopmedianews.com	308-334-5226
Valentine Midland News	www.valentineneews.com	402-376-2833
Verdigre Eagle	www.theverdigreagle.com	402-668-2242
The Voice News East	www.voicenewsnebraska.com	402-792-2255
The Voice News West	www.voicenewsnebraska.com	308-225-4613
Wahoo Newspaper	www.wahoo-ashland-waverly.com	402-443-4162
Wakefield Republican	www.wakefieldrepublican.com	402-287-2323
Wausa Gazette	www.northeastnebraskanews.us	402-586-2661
Waverly News	www.wahoo-ashland-waverly.com	402-786-2344
Wayne Herald	www.thewaynerherald.com	402-375-2600
Wayne Stater (college)	www.thewaynestater.com	402-375-7501
West Point News	www.wpnews.com	402-372-2461
Wilber Republican	www.wilber-republican.com	402-821-2586
Wisner News-Chronicle	www.wpnews.com	402-529-3228
York News-Times	www.yorknewstimes.com	402-362-4478

BROADCASTING STATIONS

Nebraska has 159 radio stations, including 27 noncommercial stations. In June 1988, the Nebraska Educational Telecommunications Commission assumed possession of studio and transmitter equipment for public radio station KUCV-FM in Lincoln, the originating station for a nine-station Nebraska Public Radio Network.⁵

Nebraska has 32 television stations.⁶ Of these, nine are noncommercial statewide public television stations.

Nebraska Broadcasting Stations, 2023 Radio Stations

City	Station	City	Station
Ainsworth	KBRB, 1400 AM KBRB, 92.7 FM	Hastings (Cont'd.)	KICS, 1550 AM KLIQ, 94.5 FM
Alliance	KAAQ, 105.9 FM KCOW, 1400 AM KPNY, 102.1 FM KTNE, 91.1 FM ⁷	Holdrege	KMTY, 97.7 FM KUVR, 1380 AM
Bassett	KMNE 90.3 FM	Kearney	KGFW, 1340 AM KKPR, 98.9 FM KLPR, 91.1 FM ⁷ KQKY, 105.9 FM KRNY, 102.3 FM KXPN, 1460 AM
Beatrice	KQIQ 88.3 FM KWBE, 1450 AM	Lexington	KLNE, 88.7 FM ⁷ KRVN, 880 AM KRVN, 93.1 FM
Blair	KBLR, 97.3 FM	Lincoln	KBBK, 107.3 FM KFGE, 98.1 FM KFOR, 1240 AM KFRX, 106.3 FM KIBZ, 104.1 FM KLCV, 88.5 FM KLIN, 1400 AM KLMS, 1480 AM KLNC, 105.3 FM KNTK 93.7 FM KRNU, 90.3 FM ⁷ KTGL, 92.9 FM KUCV 91.1 FM KZKX, 96.9 FM KZUM, 89.3 FM ⁷
Broken Bow	KBBN, 95.3 FM KBRY 92.3 FM KCNI, 1280 AM	Merriman	KRNE 91.5 FM
Chadron	KBPY 107.7 FM KCNE, 94.7 FM ⁷ KCNE 91.9 FM KCSR, 610 AM KJZC 90.5 FM KQSK, 97.5 FM	McCook	KBRL, 1300 AM KICX, 96.1 FM KIOD, 105.3 FM KNGN, 1360 AM KQHK, 103.9 FM
Columbus	KGKD 90.5 FM KJSK, 900 AM KKOT, 93.5 FM KLIR, 101.1 FM KTLX 91.3 FM KTTT, 1510 AM KZEN, 100.3 FM	Nebraska City	KBIE 103.1 FM KNCY, 1600 AM
Cozad	KAMI 1580 AM KCVN, 1580 AM KCVN, 104.5 FM	Norfolk	KEXL, 97.5 FM KNEN, 94.7 FM KPNQ, 90.9 FM ⁷ KUSO, 92.7 FM KQKX, 106.7 FM KXNE, 89.3 FM ⁷ WJAG, 780 AM
Crete	KDNE, 91.9 FM ⁷	North Platte	KELN, 97.1 FM KFJS 90.1 FM KJLT, 970 AM KJLT, 94.9 FM KJTF 89.3 FM
Fairbury	KGMT, 1310 AM KUTT, 99.5 FM		
Falls City	KLZA, 101.3 FM KTNC, 1230 AM		
Fremont	KFMT, 105.5 FM KHUB, 1340 AM		
Gordon	KSDZ, 95.5 FM		
Grand Island	KJWM 91.5 FM KKJK, 103.1 FM KMMJ, 750 AM KROA 95.7 FM KROR, 101.5 FM KSYZ, 107.7 FM		
Hartington	KOLB, 93.7 FM		
Hastings	KCNT, 88.1 FM ⁷ KFKX, 90.1 FM ⁷ KHAS, 1230 AM KHNE 89.1 FM		

⁵ For more details on the Nebraska Educational Telecommunications Commission, see Page 611.

⁶ Not including cable TV systems.

⁷ Noncommercial station.

Nebraska Broadcasting Stations, 2023 (Cont'd.) Radio Stations (Cont'd.)

City	Station	City	Station
North Platte (Cont'd.)	KNPQ, 107.3 FM KODY, 1240 AM KOOQ, 1410 AM KPNE, 91.7 FM ⁷ KRNP, 100.7 FM KXNP, 103.5 FM KZTL, 93.5 FM	Omaha (Cont'd.)	KXKT, 103.7 FM KXSP, 590 AM KZOT, 1180 AM KBRX, 1350 AM KBRX, 102.9 FM KGRD, 105.3 FM ⁷
Ogallala	KMICX, 106.5 FM KOGA, 930 AM KOGA, 99.7 FM KBBX, 97.7 FM	Orchard	KNLV, 1060 AM KNLV, 103.9 FM
Omaha	KCRO, 660 AM KEZO, 92.3 FM KFAB, 1110 AM KFFF, 93.3 FM KGBI, 100.7 FM ⁷ KGOR, 99.9 FM KIOS, 91.5 FM ⁷ KKCD, 105.9 FM KMMQ, 1020 AM KOIL, 1290 AM KOMJ, 1490 AM KOOO, 101.9 FM KOPW, 106.9 FM KOTK, 1420 AM KOWN, 95.7 FM KOZN, 1620 AM KQCH, 94.1 FM KQKQ, 98.5 FM KSRZ, 104.5 FM KVNO, 90.7 FM ⁷ KVSS, 102.7 FM	Ord	KHZY, 99.3 FM KCMJ, 97.1 FM KETT, 99.3 FM KMOR, 93.3 FM KNEB, 960 AM KNEB, 94.1 FM KOAQ, 690 AM KOLT, 1320 AM KOZY, 101.3 FM
		Overton	KSSH, 91.7 FM
		Scottsbluff	KSID, 1340 AM KSID, 98.7 FM
		Shubert	KRFS, 1600 AM KRFS, 103.9 FM
		Sidney	KMBV, 90.7 FM KVSH, 940 AM
		Superior	KRKR, 95.1 FM KCTY, 104.9 FM
		Valentine	KTCH, 1590 AM KWSC, 91.9 FM ⁷
		Waverly	KTIC, 840 AM
		Wayne	KAWL, 1370 AM KTMX, 104.9 FM
		West Point	
		York	

Television Stations

City	Station	City	Station
Alliance	KTNE, DTV 13 ⁷	Merriman	KRNE, Channel 12 ⁷
Bassett	KMNE, DTV 7 ⁷	Norfolk	KNEN-LD, 35.1
Beatrice	KWBE-LD, 21.1		KXNE, Channel 19 ⁷
Columbus	KMJJF-LD, 16.1	North Platte	KHIT, Channel 11
Grand Island	KGIN, Channel 11 KMLF-LD, 30.1 KMLF, DTV 48.1		KNOP, Channel 2 KNPL-LD
Hastings	KHNE, DTV 28 ⁷ KSNB, Channel 4	Omaha	KPNE, Channel 9 ⁷ KETV, Channel 7 KMTV, Channel 3
Hayes Center	KWNB, Channel 6		KOHA-LD, 27.1 KP1M, Channel 42.1
Kearney	KHGI, Channel 13		KXVO, Channel 15.1 KYNE, Channel 17 ⁷
Lexington	KLNE, Channel 26		WOWT, Channel 6
Lincoln	KFDY-LD, 27.1 KFXL, Channel 51 KLKN, Channel 8 KOLN, Channel 10 KUON, Channel 12 ⁷	Scottsbluff	KNEP, Channel 4

⁷ Noncommercial station.



**POLITICAL PARTIES
AND ELECTIONS**

NEBRASKA POLITICAL PARTIES AND ELECTIONS

POLITICAL PARTIES

By law, partisan and nonpartisan candidates for elective offices in Nebraska are nominated by primary election or by petition. Each party's convention is held biennially after the primary election at a date set by the state central committee, but not later than Oct. 1. The convention determines the party's state platform, selects a state central committee, nominates candidates for elective offices excepted from the operation of the direct primary law, and selects candidates for electors for president and vice president of the United States.

Democratic Party

State Headquarters: 3701 O St., Ste. 200, Lincoln, NE 68510, phone (402) 434-2180, email — info@nebraskademocrats.org, website — www.nebraskademocrats.org

State Chairperson: Jane Kleeb

Executive Director: Precious McKesson

Republican Party

State Headquarters: 1610 N St., Lincoln, NE 68508, phone (402) 475-2122, email — info@negop.org, website — www.negop.org

State Chairperson: Eric Underwood

Executive Director: Vacant

Legal Marijuana NOW Party

State Headquarters: 6471 Poppleton Ave. Omaha, NE, 68106, phone (402) 812-1600, email — markelworthjr@aol.com

State Chairperson: Mark Elworth, Jr.

State Co-Chairperson: Edward Ray Williams

Libertarian Party

State Headquarters: P.O. Box 360, Boys Town, NE, 68010, phone (402) 504-0722, email — chair@lpne.org, website — www.lpne.org

State Chairperson: Chris Childs

Executive Director: Schuyler Windham

ELECTIONS

Statewide primary elections in Nebraska are held on the first Tuesday after the second Monday in May in even-numbered years.

Any citizen of the United States may vote in a Nebraska primary or general election, provided that he or she:

- is at least 18 years old. According to the state constitution, individuals may vote in any election held during the calendar year of their 18th birthday, provided they reach the age of 18 on or before the general election.

- has registered to vote in his or her county of residence by the second Friday before the election

- has never been convicted of treason or felony under the laws of Nebraska or the United States

This section includes Nebraska presidential election returns from 1868 to 2016 and election returns from Nebraska’s 2018 primary and general elections as certified by the Board of State Canvassers and the Legislature.

Nebraska Presidential Election Statistics, 1868-2020

Year	Candidates	Party	Vote	Total Vote ¹
1868	Grant	Republican	9,772	15,291
	Seymour	Democratic	5,519	
1872	Grant	Republican	18,329	25,932
	Greeley	Democratic	7,603	
1876	Hayes	Republican	31,915	49,328
	Tilden	Democratic	17,413	
1880	Garfield	Republican	54,979	87,452
	Hancock	Democratic	28,523	
	Weaver	Greenback	3,950	
1884	Cleveland	Democratic	54,391	134,202
	Blaine	Republican	76,912	
	St. John	Prohibition	2,899	
1888	Harrison	Republican	108,425	202,632
	Cleveland	Democratic	80,552	
	Fisk	Prohibition	9,429	
	Streeter	National Labor	4,226	
1892	Cleveland	Democratic	24,943	200,192
	Harrison	Republican	87,213	
	Weaver	People’s Independent	83,134	
	Bidwell	Prohibition	4,902	
1896	McKinley	Republican	103,064	223,182
	Bryan	Democratic and People’s Independent	115,007	
		Middle of the Road Populist	797	
	Palmer	National (Gold) Democratic	2,885	
	Bentley	Prohibition	1,243	
1900	Matchett	Socialist	186	241,430
	McKinley	Republican	121,835	
	Bryan	Fusion	114,013	
	Woolley	Prohibition	3,655	
	Barker	Middle of the Road Populist	1,104	
	Debs	Socialist	23	

¹ From 1868 to 1904, the number in the “Total Vote” column is the sum of the votes cast for each presidential candidate on the ballot. From 1908 to the present, the “Total Vote” number is the total number of ballots cast at the general election, regardless of whether a vote was cast for president.

Nebraska Presidential Election Statistics, 1868-2020 (Cont'd.)

Year	Candidates	Party	Vote	Total Vote ¹
1904	Roosevelt	Republican	138,558	225,732
	Parker	Democratic	52,921	
	Watson	People's Independent	20,518	
	Swallow	Prohibition	6,323	
	Debs	Socialist	7,412	
1908	Taft	Republican	126,997	271,491
	Bryan	Democratic and People's Independent	131,099	
	Chafin	Prohibition	5,179	
	Debs	Socialist	3,524	
1912	Wilson	Democratic and People's Independent	109,008	259,124
	Roosevelt	Progressive	72,689	
	Taft	Republican	54,216	
	Debs	Socialist	10,185	
1916	Chafin	Prohibition	3,383	302,685
	Wilson	Democratic	158,827	
	Hughes	Republican	117,771	
	Benson	Socialist	7,141	
	Hanley	Prohibition	2,952	
1920	Reimer	Socialist Labor	624	390,833
	Harding-Coolidge	Republican	247,498	
	Cox-Roosevelt	Democratic	119,608	
	Watkins-Colvin	Prohibition	5,947	
	Debs-Stedman	Socialist	9,600	
1924	Coolidge-Daves	Republican	218,585	471,600
	Davis-Bryan	Democratic	137,289	
	LaFollette-Wheeler	Independent	106,701	
	Faris-Brehm	Prohibition	1,594	
1928	Hoover-Curtis	Republican	345,745	554,762
	Smith-Robinson	Democratic	197,959	
	Thomas-Maurer	Socialist	3,434	
1932	Roosevelt-Garner	Democratic	359,082	576,946
	Hoover-Curtis	Republican	201,177	
	Thomas-Maurer	Socialist	9,876	
1936	Roosevelt-Garner	Democratic	347,454	617,066
	Landon-Knox	Republican	248,731	
	Lemke-O'Brien	Union	12,847	
1940	Roosevelt-Wallace	Democratic	263,677	623,781
	Wilkie-McNary	Republican	352,201	
1944	Roosevelt-Truman	Democratic	233,246	568,464
	Dewey-Bricker	Republican	329,880	
1948	Truman-Barkley	Democratic	224,165	497,084
	Dewey-Warren	Republican	264,774	
1952	Eisenhower-Nixon	Republican	421,603	616,236
	Stevenson-Sparkman	Democratic	188,057	
1956	Eisenhower-Nixon	Republican	378,108	584,786
	Stevenson-Kefauver	Democratic	199,029	
1960	Kennedy-Johnson	Democratic	232,542	619,399
	Nixon-Lodge	Republican	380,553	
1964	Johnson-Humphrey	Democratic	307,307	592,673
	Goldwater-Miller	Republican	276,847	
1968	Nixon-Agnew	Republican	321,163	540,176
	Humphrey-Muskie	Democratic	170,784	
	Wallace-Griffin ²	American	44,904	
1972	Nixon-Agnew	Republican	406,298	591,616
	McGovern-Shriver	Democratic	169,991	
1976	Carter-Mondale	Democratic	233,692	623,764
	Ford-Dole	Republican	359,705	
	Maddox-Dyke	American	3,380	
	MacBride-Bergland	Libertarian	1,482	
	McCarthy-Paine	Independent	9,409	

²Stand-in for Curtis LeMay.

Nebraska Presidential Election Statistics, 1868-2020

(Cont'd.)

Year	Candidates	Party	Vote	Total Vote ¹		
1980	Reagan-Bush	Republican	419,937	651,281		
	Carter-Mondale	Democratic	166,851			
	Anderson-Lucey	Independent	44,993			
1984	Clark-Koch	Libertarian	9,073	670,781		
	Reagan-Bush	Republican	460,054			
	Mondale-Ferraro	Democratic	187,866			
	Bergland-Lewis	Libertarian	2,079			
	Mason-Zimmerman	Independent	1,066			
1988	Serrette-Ross	Independent	1,025	678,669		
	Bush-Quayle	Republican	398,447			
	Dukakis-Bentsen	Democratic	259,646			
	Paul-Marrou	Libertarian	2,536			
	Fulani-Dattner	New Alliance	1,743			
1992	Clinton-Gore	Democratic	217,344	744,548		
	Bush-Quayle	Republican	344,346			
	Perot-Stockdale	Independent	174,687			
	Marrou-Lord	Libertarian	1,344			
	Hagelin-Tompkins	Independent	714			
	Fulani-Munoz	Independent	848			
	1996	Clinton-Gore	Democratic		236,761	686,749
Dole-Kemp		Republican	363,467			
Perot-Choate		Reform	71,278			
Browne-Jorgensen		Libertarian	2,792			
Hagelin-Tompkins		Natural Law	1,189			
Phillips-Titus		By Petition	1,928			
2000		Bush-Cheney	Republican	433,862	707,223	
		Gore-Lieberman	Democratic	231,780		
	Nader-LaDuke	Green	24,540			
	Buchanan-Foster	By Petition	3,646			
	Browne-Olivier	Libertarian	2,245			
	Hagelin-Goldhaver	Natural Law	478			
	Phillips-Frazier	By Petition	468			
2004	Bush-Cheney	Republican	512,814	792,827		
	Kerry-Edwards	Democratic	254,328			
	Nader-Camajo	By Petition	5,698			
	Badnarik-Campagna	Libertarian	2,041			
	Peroutka-Baldwin	Nebraska	1,314			
	Cobb-LaMarsche	Green	978			
	Calero-Hawkins	By Petition	82			
	2008	Obama-Biden	Democratic		333,319	814,012
		McCain-Palin	Republican		452,979	
Nader-Gonzalez		By Petition	5,406			
Baldwin-Castle		Nebraska	2,972			
Barr-Root		Libertarian	2,740			
2012	McKinney-Clemente	Green	1,028	804,245		
	Obama-Biden	Democratic	302,081			
	Romney-Ryan	Republican	475,064			
	Johnson-Gray	Libertarian	11,109			
	Terry-Smith	By Petition	2,408			
2016	Trump-Pence	Republican	495,961	860,573		
	Clinton-Kaine	Democratic	284,494			
	Johnson-Weld	Libertarian	38,946			
	Stein-Baraka	By Petition	8,775			
	2020	Biden-Harris	Democratic		374,583	966,920
Trump-Pence		Republican	556,846			
Jorgensen-Cohen		Libertarian	20,283			

Nebraska Primary Election Statistics — May 10, 2022

Abstract of Votes

County	Registered Voters				Number of People Voting								
	Voting Precincts	Republican	Democratic	Libertarian	LMN*	Non-partisan	Total	Republican	Democratic	Libertarian	LMN*	Non-Partisan	Total Voting
Adams.....	22	11,166	4,077	253	36	3,792	19,324	5,509	1,419	31	1	666	7,626
Antelope.....	8	3,255	606	26	5	552	4,442	1,531	145	2	0	78	1,754
Arthur.....	1	296	22	1	0	18	337	190	8	0	0	4	202
Banner.....	1	423	36	8	0	73	540	233	7	1	0	14	255
Blaine.....	1	311	18	3	1	26	359	159	8	0	0	4	171
Boone.....	9	2,600	630	19	2	418	3,669	1,875	278	4	1	105	2,263
Box Butte.....	8	4,549	1,286	84	8	1,429	7,356	1,265	163	8	1	65	1,502
Boyd.....	3	1,943	146	8	0	144	1,341	660	49	1	0	23	733
Brown.....	3	1,694	156	8	4	202	2,064	1,164	43	2	0	48	1,257
Buffalo.....	29	18,608	5,802	475	51	5,788	30,724	7,953	1,478	59	4	653	10,147
Burt.....	11	2,834	1,102	56	10	921	4,923	1,285	293	10	1	114	1,703
Butler.....	11	3,621	1,100	42	10	867	5,640	1,723	276	4	0	70	2,073
Cass.....	30	9,915	4,057	348	26	4,628	18,974	4,608	1,279	55	44	615	6,601
Cedar.....	13	3,861	1,018	49	4	806	5,738	2,379	422	10	1	256	3,068
Chase.....	5	1,874	250	27	1	281	2,453	1,017	79	4	0	47	1,147
Cherry.....	10	3,030	369	27	1	341	3,768	1,975	115	4	0	78	2,172
Cheyenne.....	9	4,093	853	92	8	1,206	6,252	1,403	143	10	1	82	1,639
Clay.....	11	2,942	617	45	4	571	4,179	1,992	274	8	1	138	2,413
Colfax.....	5	2,697	1,703	60	7	785	5,252	1,347	283	2	2	46	1,680
Cuming.....	6	3,850	972	53	4	942	5,821	1,770	301	3	1	163	2,238
Custer.....	18	5,642	948	93	2	1,095	7,780	2,479	245	19	0	142	2,885
Dakota.....	12	3,851	4,037	133	12	2,831	10,864	1,119	317	1	1	127	1,565
Dawes.....	11	3,231	952	71	7	1,010	5,271	1,793	395	14	1	258	2,461
Dawson.....	20	7,714	3,348	166	15	2,391	13,634	3,825	517	22	1	275	4,640
Deuel.....	3	1,001	131	9	2	232	1,375	462	25	2	0	18	507
Dixon.....	10	2,394	747	32	6	586	3,765	1,457	308	6	0	135	1,906
Dodge.....	32	11,591	5,339	327	48	4,819	22,124	4,954	1,433	20	1	474	6,882
Douglas.....	231	127,081	135,312	5,856	803	88,678	337,730	55,946	42,004	618	57	14,930	113,555
Dundy.....	4	943	98	8	0	159	1,208	586	50	2	0	42	680
Fillmore.....	7	2,624	733	40	4	624	4,025	1,448	307	6	0	101	1,862
Franklin.....	4	1,537	276	14	1	310	2,138	612	67	1	0	33	713

* Legal Marijuana NOW Party of Nebraska.

Nebraska Primary Election Statistics — May 10, 2022

Abstract of Votes

County	Registered Voters				Number of People Voting							
	Voting Precincts	Republican	Democratic	Libertarian LMN*	Non-partisan	Total	Republican	Democratic	Libertarian LMN*	Non-Partisan	Total Voting	
Frontier.....	5	1,426	183	12	247	1,870	887	57	1	0	54	999
Furnas.....	8	2,405	454	45	527	3,432	1,061	110	8	0	71	1,250
Gage.....	10	7,871	3,287	158	2,932	14,276	4,020	1,426	23	5	387	6,061
Garden.....	4	1,042	146	11	0	1,700	653	68	1	0	46	768
Garfield.....	2	1,081	127	7	0	1,317	594	54	1	0	18	667
Gosper.....	3	1,072	167	9	2	1,437	639	53	1	2	26	721
Grant.....	1	412	25	0	28	465	174	6	0	0	4	184
Greely.....	4	1,008	427	8	0	1,375	681	157	0	0	22	860
Hall.....	24	17,561	8,454	455	7,546	34,079	7,162	1,867	45	5	753	9,832
Hamilton.....	11	4,670	981	82	4	1,020	2,490	326	9	0	182	3,007
Harlan.....	2	1,724	387	15	2	2,465	773	102	4	0	31	910
Hayes.....	3	561	35	8	66	670	268	10	0	0	9	287
Hitchcock.....	4	1,376	219	19	2	1,887	693	46	2	0	38	779
Holt.....	13	5,452	821	39	6	759	2,614	182	7	1	99	2,903
Hooker.....	1	433	56	2	46	537	232	22	0	0	5	259
Howard.....	8	2,954	929	56	1	663	1,296	237	9	0	70	1,612
Jefferson.....	10	2,916	1,003	47	13	836	1,635	229	11	1	87	1,963
Johnson.....	6	1,646	646	45	4	486	980	268	9	0	116	1,373
Kearney.....	9	3,104	724	69	4	639	1,588	282	11	0	116	1,997
Keith.....	9	3,941	783	70	8	1,088	1,809	211	5	0	140	2,165
Keya Paha.....	3	560	42	2	0	33	425	17	0	0	5	447
Kimball.....	5	1,860	323	28	1	439	854	51	3	0	40	948
Knock.....	7	3,515	1,133	48	3	808	2,327	540	13	1	287	3,168
Lancaster.....	198	79,990	69,502	3,448	46,491	199,905	36,918	23,486	371	53	7,083	67,911
Lincoln.....	24	14,508	4,521	335	44	4,336	6,171	1,335	39	4	521	8,070
Logan.....	1	423	48	6	69	546	208	15	0	0	1	224
Loup.....	1	423	72	2	0	34	253	29	1	0	6	289
Madison.....	19	13,299	4,093	273	46	4,167	5,684	907	26	8	496	7,121
McPherson.....	1	298	25	7	0	14	153	9	2	0	2	166
Merrick.....	15	3,577	742	45	5	708	2,126	288	11	3	160	2,588
Morrill.....	9	2,176	406	31	5	448	1,443	147	2	1	84	1,677
Nance.....	5	1,507	540	18	1	344	692	128	2	0	31	853

Nebraska Primary Election Statistics — May 10, 2022

Abstract of Votes

County	Registered Voters					Number of People Voting					Total Voting		
	Voting Precincts	Republican	Democratic	Libertarian	LMN*	Non-partisan	Total	Republican	Democratic	Libertarian		LMN*	Non-Partisan
Nemaha.....	9	2,555	902	62	2	848	4,376	1,088	193	4	0	63	1,348
Nuckolls.....	4	2,093	562	28	2	459	3,144	1,018	167	1	0	67	1,253
Otoe.....	10	6,017	2,311	121	12	2,351	10,812	2,704	616	12	0	269	3,601
Pawnee.....	5	1,172	361	15	6	267	1,821	505	90	0	14	37	609
Perkins.....	2	1,411	226	11	0	239	1,887	674	86	3	0	37	800
Phelps.....	12	4,459	754	68	9	797	6,087	2,411	220	6	0	125	2,762
Pierce.....	5	3,623	530	35	4	755	4,947	1,484	97	1	2	60	1,644
Platte.....	27	12,991	3,919	226	48	3,341	20,525	6,435	933	17	3	355	7,743
Polk.....	6	2,501	551	29	3	499	3,583	1,156	137	3	1	58	1,355
Red Willow.....	13	4,880	931	82	16	1,193	7,102	2,178	240	17	1	129	2,565
Richardson.....	15	3,140	1,253	48	12	906	5,359	1,501	362	9	0	120	1,992
Rock.....	1	897	79	5	1	74	1,056	618	40	0	0	15	673
Saline.....	9	3,663	2,577	123	7	1,534	7,904	1,594	668	12	3	152	2,429
Sarpy.....	81	53,603	32,220	2,269	252	33,217	121,561	18,848	6,971	160	33	3,090	29,102
Saunders.....	19	9,747	3,020	219	21	2,872	15,879	4,839	800	25	2	379	6,045
Scotts Bluff.....	29	13,313	5,207	323	42	5,004	23,889	4,276	705	19	7	325	5,332
Seward.....	16	6,803	2,275	163	20	2,129	11,390	3,277	837	26	5	435	4,580
Sheridan.....	8	2,618	460	31	1	511	3,621	1,173	82	5	0	69	1,329
Sherman.....	6	1,259	582	19	0	220	2,080	603	147	3	0	15	768
Sioux.....	2	713	89	6	0	88	896	291	15	0	0	1	307
Stanton.....	10	2,702	521	31	7	542	3,803	1,936	186	4	0	118	2,244
Thayer.....	4	2,433	619	25	1	528	3,606	1,340	194	2	0	85	1,621
Thomas.....	1	405	43	1	0	52	501	222	11	0	0	12	245
Thurston.....	6	1,360	2,213	25	7	695	4,300	411	172	3	1	16	603
Valley.....	7	2,138	489	11	1	356	2,995	1,208	169	0	0	54	1,431
Washington.....	15	8,787	2,811	222	21	3,186	15,027	3,994	769	24	1	410	5,198
Wayne.....	10	3,411	900	83	9	855	5,258	1,977	280	9	1	134	2,401
Webster.....	5	1,535	369	25	1	347	2,277	647	87	3	0	36	775
Wheeler.....	1	462	79	5	1	49	596	222	22	0	0	2	246
York.....	12	6,595	1,553	113	16	1,645	9,922	2,911	399	15	3	183	3,511
TOTAL.....	1,323	602,348	346,448	18,253	2,332	268,057	1,237,438	273,763	101,089	1,929	266	37,822	414,869

Nebraska General Election Statistics — November 8, 2022

Abstract of Votes

County	Registered Voters					Number of People Voting							
	Voting Precincts	Republican	Democratic	Libertarian	LMN*	Non-partisan	Total	At Polls	All Mail Precincts	Provisional	Early Voting	Military/ Overseas	Total Voting
Adams.....	22	11,286	4,038	255	61	3,762	19,402	6,613	0	40	3,880	3	10,536
Antelope.....	8	3,284	587	28	8	555	4,462	2,204	0	5	332	0	2,541
Arthur.....	1	301	21	1	14	14	337	208	0	0	49	0	257
Banner.....	1	433	33	8	0	433	547	73	0	0	77	0	382
Blaine.....	1	302	21	3	1	26	353	165	0	0	46	0	211
Boone.....	9	2,597	606	22	4	411	3,640	0	0	0	0	0	2,682
Box Butte.....	8	4,564	1,229	92	11	1,419	7,315	2,575	0	39	793	1	3,408
Boyd.....	3	1,040	148	8	1	139	1,336	791	0	2	155	0	948
Brown.....	3	1,709	156	9	3	189	2,066	1,059	0	5	189	0	1,253
Buffalo.....	29	18,751	5,709	494	86	5,815	30,855	13,314	0	116	2,861	7	16,298
Burt.....	11	2,854	1,097	54	15	904	4,924	2,509	0	16	347	1	2,873
Butler.....	11	3,662	1,056	42	10	867	5,637	3,154	0	11	424	1	3,590
Cass.....	30	10,057	4,014	343	52	4,623	19,089	7,653	0	74	3,818	19	11,564
Cedar.....	13	3,922	976	47	8	795	5,748	0	4,023	0	0	0	4,023
Chase.....	5	1,868	243	26	1	279	2,417	1,300	0	6	243	0	1,549
Cherry.....	10	3,018	356	28	4	353	3,759	0	2,723	8	0	0	2,731
Cheyenne.....	9	4,174	833	93	17	1,213	6,330	2,545	0	34	852	0	3,431
Clay.....	11	2,918	608	49	7	566	4,148	0	2,844	6	0	1	2,851
Colfax.....	5	2,737	1,658	66	10	784	5,255	2,133	0	3	350	1	2,487
Cuming.....	6	3,872	949	52	6	942	5,821	2,234	377	14	658	2	3,285
Custer.....	18	5,691	914	87	6	1,076	7,774	3,954	0	30	540	0	4,524
Dakota.....	12	3,874	3,988	137	24	2,832	10,855	3,200	0	25	470	0	3,695
Dawson.....	11	3,203	940	71	16	990	5,220	0	3,270	7	5	1	3,283
Dawson.....	20	7,770	3,273	173	27	2,369	13,612	4,989	0	14	777	0	5,780
Deuel.....	3	1,008	133	12	2	227	1,382	639	0	2	111	0	752
Dixon.....	10	2,390	724	38	9	567	3,728	0	2,383	0	2	1	2,386
Dodge.....	52	11,693	5,270	335	73	4,821	22,192	8,086	0	65	3,553	7	11,711
Douglas.....	231	127,581	133,364	5,813	1,374	89,003	359,135	93,218	0	2,419	97,850	166	193,653
Dundy.....	4	948	92	12	1	157	1,210	667	0	0	119	0	786
Fillmore.....	7	2,625	713	41	11	619	4,009	1,500	0	10	963	1	2,474

*Legal Marijuana NOW Party of Nebraska.

Nebraska General Election Statistics — November 8, 2022 (Cont'd.)

Abstract of Votes

County	Registered Voters					Number of People Voting							
	Voting Precincts	Republican	Democratic	Libertarian	LMN*	Non-partisan	Total	At Polls	All Mail Precincts	Provisional	Early Voting	Military/ Overseas	Total Voting
Franklin.....	4	1,547	266	15	2	321	2,151	953	0	0	263	1	1,217
Frontier.....	5	1,423	177	12	3	243	1,858	964	0	2	135	0	1,101
Furnas.....	8	2,444	438	44	5	524	3,455	1,767	0	10	140	0	1,917
Gage.....	10	7,974	3,214	164	50	2,971	14,375	3,823	0	44	4,342	2	8,211
Garden.....	4	1,023	142	11	1	163	1,339	0	933	0	0	0	933
Garfield.....	2	1,098	114	7	1	94	1,314	709	0	3	88	1	801
Gosper.....	3	1,087	156	7	4	183	1,437	588	0	2	268	1	859
Grant.....	1	413	24	0	0	29	466	241	0	0	45	0	286
Greely.....	4	1,034	399	8	0	138	1,579	980	0	0	109	0	1,089
Hall.....	24	17,614	8,318	448	114	7,534	34,028	11,510	0	134	3,903	15	15,562
Hamilton.....	11	4,735	960	78	10	1,012	6,795	1,826	1,924	11	455	1	4,217
Harlan.....	2	1,742	370	19	3	330	2,464	454	905	0	101	0	1,460
Hayes.....	3	563	32	7	0	65	667	272	0	0	125	0	397
Hitchcock.....	4	1,387	216	19	1	272	1,895	905	0	3	179	0	1,087
Holt.....	13	5,507	805	42	9	737	7,100	3,375	0	39	707	10	4,121
Hooker.....	1	438	52	2	0	46	538	306	0	1	69	0	376
Howard.....	8	2,973	917	57	6	657	4,610	2,134	0	0	375	0	2,509
Iffertson.....	10	2,955	994	46	21	821	4,817	2,358	0	9	387	8	2,762
Johnson.....	6	1,651	633	42	6	486	2,818	1,466	0	3	207	0	1,676
Kearney.....	9	3,152	707	63	6	621	4,549	2,301	0	10	291	0	2,602
Keith.....	9	3,964	778	66	9	1,072	5,889	2,500	0	16	447	0	2,963
Keya Paha.....	3	559	44	3	0	35	641	329	0	1	103	0	433
Kimball.....	5	1,859	333	30	4	430	2,656	1,055	0	11	295	0	1,361
Knox.....	7	3,554	1,090	47	5	816	5,512	0	3,909	0	0	0	3,909
Lancaster.....	198	80,188	70,166	3,439	770	46,829	201,392	63,897	0	1,775	48,144	161	115,977
Lancaster.....	24	14,612	4,372	339	76	4,345	23,744	8,584	0	51	3,727	10	12,372
Logan.....	1	435	48	6	0	70	559	303	0	0	39	0	342
Loup.....	1	427	69	1	0	32	529	279	0	0	66	0	345
McPherson.....	1	300	25	6	0	14	345	173	0	0	51	0	224
Madison.....	19	13,541	4,005	282	71	4,151	22,050	9,052	0	65	2,849	7	11,973
Merrick.....	15	3,638	729	42	8	717	5,134	0	3,424	13	0	0	3,437
Morrill.....	9	2,140	391	29	5	428	2,993	0	2,025	0	0	0	2,025

Nebraska General Election Statistics — November 8, 2022 (Cont'd.)
Abstract of Votes

County	Registered Voters					Number of People Voting							
	Voting Precincts	Republican	Democratic	Libertarian	LMN*	Non-partisan	Total	At Polls	All Mail Precincts	Provisional	Early Voting	Military/ Overseas	Total Voting
Nance.....	5	1,517	524	17	2	337	2,397	960	164	6	205	0	1,335
Nemaha.....	9	2,581	882	66	14	865	4,408	1,970	0	15	416	0	2,401
Nuckolls.....	4	2,111	543	29	5	457	3,145	1,433	0	0	182	0	1,615
Otoe.....	10	6,095	2,274	129	20	2,328	10,846	4,803	0	14	1,054	4	5,877
Pawnee.....	5	1,187	349	15	7	267	1,823	894	0	15	204	1	1,114
Perkins.....	11	1,414	216	11	241	1,883	665	0	1	468	0	1,134	
Phelps.....	12	4,554	744	71	11	805	6,185	2,209	1,001	13	536	0	3,759
Pierce.....	5	3,673	512	35	6	749	4,975	2,495	0	3	447	1	2,946
Platte.....	27	13,159	3,820	233	73	3,323	20,608	8,466	0	55	2,789	0	11,310
Polk.....	6	2,537	530	31	2	486	3,586	1,607	0	9	475	1	2,092
Red Willow.....	13	4,912	906	84	23	1,183	7,108	3,255	0	31	799	3	4,088
Richardson.....	15	3,187	1,232	44	21	908	5,392	1,995	559	18	476	0	3,048
Rock.....	1	893	76	6	1	72	1,048	466	0	3	148	0	617
Saline.....	9	3,741	2,507	122	21	1,507	7,898	3,430	0	3	422	0	3,855
Sarpy.....	81	54,323	32,514	2,322	394	33,441	122,994	44,586	0	489	20,129	72	65,276
Saunders.....	19	9,974	3,009	216	43	2,886	16,128	8,024	0	24	1,720	8	9,776
Scotts Bluff.....	29	13,338	5,083	338	69	3,015	23,841	7,685	0	64	2,299	7	10,055
Seaward.....	16	6,899	2,235	167	25	2,144	11,470	5,944	0	38	883	3	6,868
Sheridan.....	8	2,631	452	32	4	506	3,625	1,680	0	7	259	0	1,946
Sherman.....	6	1,287	557	19	2	208	2,073	1,121	0	6	162	0	1,289
Sioux.....	2	717	87	5	1	85	895	479	0	0	74	0	553
Stanton.....	10	2,714	517	35	11	519	3,796	0	0	2,537	0	2,539	
Thayer.....	4	2,463	601	26	3	520	3,613	955	1,118	3	173	3	2,252
Thomas.....	1	409	42	1	0	50	502	247	0	0	76	0	323
Thurston.....	6	1,354	2,162	27	12	696	4,251	1,184	0	3	162	0	1,349
Valley.....	7	2,182	465	14	4	341	3,006	1,611	0	7	250	0	1,868
Washington.....	15	8,881	2,798	224	37	3,199	15,139	7,290	0	15	1,660	10	8,975
Wayne.....	10	3,393	882	83	12	864	5,234	1,725	1,725	16	314	1	3,131
Webster.....	5	1,573	359	28	1	339	2,300	1,178	0	0	171	0	1,349
Wheeler.....	1	461	76	5	0	50	592	265	0	0	102	0	367
York.....	12	6,613	1,521	117	22	1,641	9,914	4,120	0	13	987	1	5,121
TOTAL.....	1,323	606,862	345,208	18,370	3,884	268,606	1,242,930	412,213	38,525	6,025	225,416	537	682,716

Nebraska General Election Statistics — November 8, 2022 (Cont'd.)

Governor and Lieutenant Governor

County	Republican Jim Pillen & Joe Kelly	Democratic Carol Blood & Al Davis	Libertarian Scott Zimmerman & Jason Blumenthal	County	Republican Jim Pillen & Joe Kelly	Democratic Carol Blood & Al Davis	Libertarian Scott Zimmerman & Jason Blumenthal	County	Republican Jim Pillen & Joe Kelly	Democratic Carol Blood & Al Davis	Libertarian Scott Zimmerman & Jason Blumenthal
Adams.....	6,973	2,821	460	Furnas.....	1,524	241	94	Nuckolls.....	1,276	234	48
Antelope.....	2,026	241	80	Gage.....	5,317	2,557	317	Otoe.....	3,920	1,593	238
Arthur.....	220	13	11	Garden.....	736	109	36	Pawnee.....	817	293	40
Banner.....	316	29	20	Garfield.....	628	80	18	Perkins.....	918	135	45
Blaine.....	169	23	12	Gosper.....	676	127	31	Phelps.....	3,012	509	154
Boone.....	2,026	393	157	Grant.....	253	18	8	Pierce.....	2,463	288	100
Box Butte.....	2,462	761	122	Greeley.....	766	194	51	Platte.....	9,103	1,695	308
Boyd.....	739	99	40	Hall.....	10,223	4,145	799	Polk.....	1,658	321	73
Brown.....	938	159	57	Hamilton.....	3,128	757	183	Red Willow.....	3,174	608	204
Buffalo.....	11,233	3,946	718	Harlan.....	1,109	234	74	Richardson.....	1,987	766	165
Burt.....	2,030	638	122	Hayes.....	541	25	23	Rock.....	594	63	18
Butler.....	2,773	585	134	Hitchcock.....	844	120	50	Saline.....	2,388	1,188	179
Cass.....	7,462	3,317	557	Holt.....	3,125	431	194	Sarpy.....	35,821	26,039	2,576
Cedar.....	3,107	466	165	Hooker.....	300	62	11	Saunders.....	6,842	2,316	448
Chase.....	1,296	176	53	Howard.....	1,853	442	127	Scots Bluff.....	7,125	2,259	432
Cherry.....	1,984	240	145	Jefferson.....	1,916	634	115	Seward.....	4,921	1,556	244
Cheyenne.....	2,688	456	169	Johnson.....	1,061	467	87	Sheridan.....	1,349	226	103
Clay.....	2,175	405	134	Kearney.....	1,981	448	107	Sherman.....	896	246	78
Colfax.....	1,892	445	76	Keith.....	2,337	456	98	Sioux.....	427	56	18
Cuming.....	2,589	509	96	Keya Paha.....	318	37	23	Stanton.....	1,967	340	134
Custer.....	3,562	561	203	Kimball.....	1,115	158	60	Thayer.....	1,707	373	80
Dakota.....	2,525	931	147	Knock.....	2,922	586	140	Thomas.....	265	29	12
Dawes.....	2,158	821	120	Lancaster.....	52,769	57,424	3,808	Thurston.....	824	424	42
Dawson.....	4,303	1,035	280	Lincoln.....	9,029	2,481	542	Valley.....	1,414	278	78
Deuel.....	612	76	43	Logan.....	290	22	12	Washington.....	6,244	2,227	332
Dixon.....	1,710	406	93	Loup.....	255	48	21	Wayne.....	2,215	685	125
Dodge.....	7,682	3,302	531	Madison.....	9,108	2,035	474	Webster.....	1,021	207	55
Douglas.....	87,136	96,628	6,982	McPherson.....	1,888	24	9	Wheeler.....	227	39	14
Dundy.....	650	75	28	Merrick.....	2,629	516	157	York.....	3,821	971	219
Fillmore.....	1,859	491	78	Morrill.....	1,543	255	125	TOTAL.....	398,334	242,006	26,455
Franklin.....	976	159	51	Nance.....	923	260	68				
Frontier.....	895	142	40	Nemaha.....	1,655	571	109				

Nebraska General Election Statistics — November 8, 2022 (Cont'd.)
Secretary of State

County	Republican Bob Eynen	County	Republican Bob Eynen	County	Republican Bob Eynen
Adams.....	7,988	Furnas.....	1,657	Nuckolls.....	1,352
Antelope.....	2,038	Gage.....	6,368	Otoe.....	4,758
Arthur.....	225	Garden.....	785	Pawnee.....	887
Banner.....	342	Garfield.....	655	Perkins.....	990
Blaine.....	173	Gosper.....	743	Phelps.....	3,224
Boone.....	2,094	Grant.....	250	Pierce.....	2,528
Box Butte.....	2,860	Greeley.....	762	Platte.....	9,376
Boyd.....	723	Hall.....	12,127	Polk.....	1,749
Brown.....	1,090	Hamilton.....	3,346	Red Willow.....	3,505
Buffalo.....	12,956	Harlan.....	1,215	Richardson.....	2,487
Burt.....	2,250	Hayes.....	346	Rock.....	514
Butler.....	2,796	Hitchcock.....	922	Saline.....	2,947
Cass.....	8,842	Holt.....	3,411	Sarpy.....	47,556
Cedar.....	3,349	Hooker.....	331	Saunders.....	7,760
Chase.....	1,346	Howard.....	2,009	Scotts Bluff.....	8,318
Cherry.....	2,176	Jefferson.....	2,243	Seward.....	5,508
Cheyenne.....	2,816	Johnson.....	1,326	Shenandoah.....	1,683
Clay.....	2,280	Kearney.....	2,239	Sherman.....	978
Colfax.....	2,008	Keith.....	2,559	Sioux.....	454
Cuming.....	2,752	Keya Paha.....	358	Stanton.....	2,110
Custer.....	3,773	Kimball.....	1,191	Thayer.....	1,794
Dakota.....	3,040	Knox.....	3,104	Thomas.....	280
Dawes.....	2,475	Lancaster.....	76,022	Thurston.....	939
Dawson.....	4,811	Lincoln.....	10,158	Valley.....	1,464
Deuel.....	650	Logan.....	299	Washington.....	7,097
Dixon.....	1,929	Loup.....	278	Wayne.....	2,542
Dodge.....	9,283	Madison.....	9,913	Webster.....	1,094
Douglas.....	128,128	McPherson.....	197	Wheeler.....	283
Dundy.....	681	Merrick.....	2,749	York.....	4,188
Fillmore.....	1,981	Morrill.....	1,668	TOTAL.....	500,342
Franklin.....	1,043	Nance.....	980		
Frontier.....	937	Nemaha.....	1,951		

Nebraska General Election Statistics — November 8, 2022 (Cont'd.) State Treasurer

County	Republican		Libertarian		County	Republican		Libertarian		County	Republican		Democratic	
	John Murante	Katrina Tomsen	John Murante	Katrina Tomsen		John Murante	Katrina Tomsen	John Murante	Katrina Tomsen		John Murante	Katrina Tomsen		
Adams	7,383	1,970			Furnas	1,547	231			Nickolls	1,293	194		
Antelope	2,022	247			Gage	5,607	1,647			Otoe	4,198	1,156		
Arthur	205	20			Garden	740	105			Pawnee	835	156		
Banner	314	33			Garfield	636	66			Perkins	951	112		
Blaine	161	24			Gosper	708	79			Phelps	3,074	396		
Boone	1,992	305			Grant	243	15			Pierce	2,397	285		
Box Butte	2,545	629			Greeley	732	124			Platte	8,730	1,508		
Boyd	711	83			Hall	10,911	3,054			Polk	1,658	254		
Brown	1,042	135			Hamilton	3,161	615			Red Willow	3,246	530		
Buffalo	11,873	2,842			Harlan	1,158	160			Richardson	2,168	566		
Burt	2,008	507			Hayes	343	17			Rock	499	53		
Butler	7,710	472			Hitchcock	873	111			Saline	2,542	870		
Cass	2,653	2,650			Holt	3,298	408			Sarpy	39,772	18,260		
Cedar	3,156	421			Hooker	309	38			Saunders	6,854	1,907		
Chase	1,294	124			Howard	1,873	377			Scotts Bluff	7,316	1,937		
Cherry	2,075	291			Jefferson	2,003	489			Seward	5,011	1,140		
Cheyenne	2,626	507			Johnson	1,136	330			Sheridan	1,565	240		
Clay	2,132	375			Kearney	2,014	451			Sherman	920	198		
Colfax	1,805	376			Keith	2,398	355			Sioux	444	54		
Cuming	2,521	407			Keya Paha	345	38			Stanton	2,009	300		
Custer	3,549	521			Kimball	1,104	173			Thayer	1,713	295		
Dakota	2,628	750			Knox	2,906	487			Thomas	271	27		
Dawes	2,305	611			Lancaster	62,219	34,966			Thurston	809	321		
Dawson	4,393	906			Lincoln	9,222	2,108			Valley	1,414	249		
Deuel	606	97			Logan	285	29			Washington	6,407	1,654		
Dixon	1,755	340			Loup	270	41			Wayne	2,323	467		
Dodge	7,991	2,620			Madison	9,193	1,704			Webster	1,042	184		
Douglas	101,565	63,235			McPherson	200	10			Wheeler	287	32		
Dundy	632	76			Merrick	2,584	439			York	3,895	753		
Fillmore	1,817	393			Morrill	1,544	302			TOTAL	431,193	165,951		
Franklin	979	117			Nance	919	188							
Frontier	888	117			Nemaha	1,713	462							

Nebraska General Election Statistics — November 8, 2022 (Cont'd.)
Attorney General

County	Republican		LMN*		County	Republican		LMN*		County	Republican		LMN*	
	Mike Hilgers	Larry Bolinger	Larry Bolinger	Larry Bolinger		Mike Hilgers	Larry Bolinger	Mike Hilgers	Larry Bolinger		Mike Hilgers	Larry Bolinger		
Adams	7,621	1,933			Furnas	1,569	210			Nuckolls	1,315	182		
Antelope	2,083	226			Gage	5,817	1,648			Ono	4,271	1,198		
Arthur	209	23			Garden	751	120			Pawnee	844	172		
Banner	323	30			Garfield	669	53			Perkins	949	122		
Blaine	172	18			Gosper	728	74			Phelps	3,165	373		
Boone	2,072	263			Grant	255	14			Pierce	2,458	280		
Box Butte	2,707	509			Greely	762	111			Platte	8,846	1,626		
Boyd	770	53			Hall	11,363	2,853			Polk	1,703	242		
Brown	1,079	109			Hamilton	3,320	545			Red Willow	3,321	516		
Buffalo	12,301	2,688			Haran	1,176	149			Richardson	2,194	589		
Burt	2,008	563			Hayes	355	18			Rock	541	37		
Butler	2,755	513			Hitchcock	885	130			Saline	2,673	795		
Cass	7,567	3,153			Holt	3,460	338			Sary	39,395	20,814		
Cedar	3,227	401			Hooker	319	29			Saunders	6,903	2,188		
Chase	1,317	109			Howard	1,930	342			Scotts Bluff	7,553	1,962		
Cherry	2,158	261			Jefferson	2,080	468			Seward	5,272	1,079		
Cheyenne	2,696	508			Johnson	1,187	309			Sheridan	1,631	203		
Clay	2,220	360			Kearney	2,124	335			Sherman	961	167		
Colfax	1,851	360			Keith	2,443	358			Sioux	469	42		
Cuming	2,610	394			Kiwa Paha	374	15			Stanton	2,010	342		
Custer	3,718	406			Kimball	1,091	197			Thayer	1,787	292		
Dakota	2,687	693			Knox	3,008	437			Thomas	287	17		
Dawes	2,396	610			Lancaster	63,375	41,372			Thurston	832	351		
Dawson	4,555	795			Lincoln	9,466	2,053			Valley	1,509	190		
Deuel	629	87			Logan	300	20			Washington	6,488	1,716		
Dixon	1,825	302			Loup	275	41			Wayne	2,390	469		
Dodge	7,995	2,863			Madison	9,253	1,893			Webster	1,079	159		
Douglas	98,023	77,361			McPherson	209	6			Wheeler	306	23		
Dundy	653	68			Merrick	2,646	459			York	4,069	686		
Fillmore	1,888	350			Morrill	1,578	284			TOTAL	434,671	188,649		
Franklin	997	139			Nance	947	212							
Frontier	906	115			Nemaha	1,757	461							

*Legal Marijuana NOW Party of Nebraska.

Nebraska General Election Statistics — November 8, 2022 (Cont'd.)

Auditor of Public Accounts

County	Republican		Libertarian		LMN*		Republican		Libertarian		LMN*		Republican		Libertarian		LMN	
	County	Mike Foley	Gene Siadek	Gene Siadek	L. Leroy Lopez	L. Leroy Lopez	County	Mike Foley	Gene Siadek	Gene Siadek	L. Leroy Lopez	L. Leroy Lopez	County	Mike Foley	Gene Siadek	Gene Siadek	L. Leroy Lopez	
Adams		7,553	1,047		1,121													
Antelope		2,096	139		115													
Arthur		725	7		12													
Banner		315	23		15													
Blaine		172	10		11													
Boone		2,053	157		157													
Box Butte		2,556	209		339													
Brown		1,755	45		27													
Buffalo		1,053	59		65													
Burt		11,886	1,644		1,527													
Burt		2,007	240		338													
Butler		2,758	235		296													
Cass		7,593	1,124		2,009													
Cedar		3,183	222		234													
Chase		1,308	71		48													
Cherry		2,105	113		202													
Cherry		2,610	275		283													
Clay		2,167	203		233													
Colfax		1,883	173		192													
Cuming		2,597	189		229													
Custer		3,753	255		220													
Dakota		2,667	376		363													
Dawes		2,288	334		407													
Dawson		4,540	435		436													
Deuel		605	50		52													
Dixon		1,783	174		180													
Dodge		8,102	1,131		1,740													
Douglas		97,086	26,572		51,817													
Dundy		633	41		42													
Fillmore		1,888	215		180													
Franklin		987	65		83													
Frontier		912	54		66													
Furnas		1,558	136		120													
Gage		5,596	836		1,116													
Garden		725	7		76													
Garfield		669	28		31													
Gosper		716	39		58													
Grant		251	8		8													
Greely		805	51		57													
Hall		11,237	1,648		1,580													
Hamilton		3,264	326		311													
Harlan		1,158	89		92													
Hayes		348	17		13													
Hitchcock		874	58		77													
Holt		3,370	275		182													
Hooker		312	14		21													
Howard		1,909	221		186													
Jefferson		2,048	229		280													
Johnson		1,193	157		165													
Kearney		2,084	207		187													
Keith		2,423	181		219													
Keya Paha		368	17		11													
Kimball		1,083	95		107													
Knock		2,033	200		258													
Lancaster		61,976	15,866		27,171													
Lincoln		9,448	983		1,218													
Logan		292	20		7													
Loup		272	16		24													
Madison		9,340	704		1,145													
McPherson		208	5		2													
Merrick		2,608	236		295													
Morrill		1,526	157		190													
Nance		952	103		120													
Nemaha		1,746	223		259													
Nuckolls		1,314																
Otoe		4,254	589		665													
Pawnee		847	79		97													
Perkins		949	60		71													
Phelps		3,089	241		226													
Pierce		2,463	141		143													
Platte		8,944	693		991													
Polk		1,693	124		147													
Red Willow		3,275	282		304													
Richardson		2,206	271		337													
Rock		536	34		9													
Saline		2,593	517		433													
Sarpy		38,612	9,068		12,970													
Saunders		6,848	934		1,320													
Scots Bluff		7,395	864		1,251													
Seward		5,220	556		609													
Sheridan		1,590	107		129													
Sherman		948	106		95													
Sioux		450	29		25													
Stanton		1,988	160		212													
Thayer		1,768	148		167													
Thomas		279	16		10													
Thurston		828	98		265													
Valley		1,504	121		90													
Washington		6,449	868		972													
Wayne		2,371	235		256													
Webster		1,067	90		86													
Wheeler		294	22		14													
York		3,999	419		380													
TOTAL		429,169	76,223		120,987													

*Legal Marijuana NOW Party of Nebraska.

Nebraska General Election Statistics — November 8, 2022 (Cont'd.)

Representatives in Congress

District 1

County	Republican Mike Flood	Democratic Patty Pansing Brooks
Butler.....	2,791	632
Cass.....	7,705	3,400
Colfax.....	1,919	465
Cuming.....	2,648	496
Dodge.....	7,825	3,495
Lancaster.....	53,563	59,965
Madison.....	9,677	1,951
Platte.....	9,200	1,766
Polk.....	768	187
Sarpy.....	26,072	19,541
Seward.....	4,936	1,703
Stanton.....	2,132	328
TOTAL.....	129,236	93,929

District 2

County	Republican Don Bacon	Democratic Tony Vargas
Douglas.....	93,363	98,055
Sarpy.....	12,189	6,457
Saunders.....	7,111	2,295
TOTAL.....	112,663	106,807

Nebraska General Election Statistics — November 8, 2022 (Cont'd.)

Representatives in Congress (Cont'd.)

District 3

County				County				County			
Republican Adrian Smith	Democratic David J. Else	LMN* Mark Elworth, Jr.	Total	Republican Adrian Smith	Democratic David J. Else	LMN* Mark Elworth, Jr.	Total	Republican Adrian Smith	Democratic David J. Else	LMN* Mark Elworth, Jr.	Total
Adams.....	7,284	2,166	686	Gage.....	5,448	1,756	582	Nance.....	982	190	76
Antelope.....	2,119	193	91	Garden.....	714	79	64	Nemaha.....	1,728	406	171
Arthur.....	228	8	7	Garfield.....	680	52	26	Nuckolls.....	1,325	179	54
Banner.....	312	32	13	Gosper.....	706	84	39	Otoe.....	4,016	1,199	408
Blaine.....	172	17	6	Grant.....	259	10	8	Pawnee.....	834	160	63
Boone.....	2,065	253	127	Greely.....	840	123	48	Perkins.....	960	97	47
Box Butte.....	2,551	543	205	Hall.....	10,776	3,289	943	Phelps.....	3,038	409	152
Boyd.....	796	72	16	Hamilton.....	3,194	540	243	Pierce.....	2,491	200	129
Brown.....	1,061	88	38	Harlan.....	1,133	169	75	Polk.....	891	134	33
Buffalo.....	11,766	3,100	893	Hayes.....	356	15	6	Red Willow.....	3,304	422	220
Burt.....	1,923	499	228	Hitchcock.....	881	83	71	Richardson.....	2,103	507	233
Cedar.....	3,147	368	178	Holt.....	3,452	336	144	Rock.....	526	44	11
Chase.....	1,334	123	36	Hooker.....	319	30	18	Saline.....	2,514	912	247
Cherry.....	2,133	186	155	Howard.....	1,939	323	130	Scouts Bluff.....	7,016	1,883	795
Cheyenne.....	2,698	402	191	Jefferson.....	1,985	505	151	Sheridan.....	1,595	172	86
Clay.....	2,203	285	166	Johnson.....	1,161	329	101	Sherman.....	938	199	60
Custer.....	3,698	413	191	Kearney.....	2,058	347	124	Sioux.....	478	46	18
Dakota.....	2,499	825	210	Keth.....	2,381	344	149	Thayer.....	1,757	298	82
Dawes.....	2,268	564	215	Keya Paha.....	376	28	7	Thomas.....	265	28	10
Dawson.....	4,449	800	320	Kimball.....	1,099	139	77	Thurston.....	787	321	124
Deuel.....	629	63	41	Knox.....	2,995	416	170	Valley.....	1,501	214	82
Dixon.....	1,710	315	117	Lancoln.....	9,129	1,876	793	Washington.....	6,220	1,741	357
Dundy.....	670	51	27	Logan.....	294	18	12	Wayne.....	2,250	537	157
Fillmore.....	1,875	359	121	Loup.....	279	39	11	Webster.....	1,073	159	57
Franklin.....	999	112	62	McPherson.....	198	15	4	Wheeler.....	312	27	9
Frontier.....	902	98	64	Merrick.....	2,585	365	232	York.....	3,975	707	240
Furnas.....	1,562	186	91	Morrill.....	1,533	212	152	TOTAL.....	172,700	34,836	13,016

*Legal Marijuana NOW Party of Nebraska.

Nebraska General Election Statistics — November 8, 2022 (Cont'd.)

State Board of Education*

District 5

County	Kirk Penner	Helen Raikes
Butler.....	1,714	1,134
Clay.....	1,558	701
Fillmore.....	1,148	724
Franklin.....	597	356
Gage.....	3,644	2,976
Hamilton.....	2,917	1,002
Jefferson.....	1,378	837
Lancaster.....	12,600	15,411
Nuckolls.....	848	413
Pawnee.....	463	367
Polk.....	1,137	531
Richardson.....	1,251	1,231
Saline.....	1,643	1,424
Saunders.....	4,354	4,012
Seward.....	3,117	2,176
Thayer.....	1,090	630
Webster.....	670	413
York.....	2,921	1,293
TOTAL.....	43,050	35,631

District 6

County	Sherry Jones	Danielle Helzer
Adams.....	5,343	3,410
Antelope.....	1,344	486
Boone.....	1,271	543
Buffalo.....	8,790	4,609
Burt.....	1	1
Cedar.....	2,244	802
Cuming.....	52	19
Dakota.....	1,644	1,164
Dixon.....	1,418	547
Greeley.....	569	208
Hall.....	9,010	4,695
Howard.....	1,384	752
Knox.....	1,932	816
Merrick.....	2,038	752
Nance.....	705	244
Pierce.....	1,451	726
Thurston.....	570	387
Wayne.....	1,458	972
Wheeler.....	219	63
TOTAL.....	41,463	21,196

*Nonpartisan office.

Nebraska General Election Statistics — November 8, 2022 (Cont'd.)
State Board of Education*

District 7

County	Robin Stevens	Elizabeth Tegtmeier	County	Robin Stevens	Elizabeth Tegtmeier
Arthur.....	63	141	Holt.....	1,092	1,988
Banner.....	109	194	Hooker.....	93	237
Blaine.....	37	128	Kearney.....	629	1,506
Box Butte.....	879	1,893	Keith.....	927	1,520
Boyd.....	135	442	Keya Paha.....	73	273
Brown.....	289	738	Kimball.....	463	602
Chase.....	339	912	Lincoln.....	3,190	7,853
Cherry.....	417	1,815	Logan.....	61	253
Cheyenne.....	821	1,769	Loup.....	83	190
Custer.....	984	2,726	McPherson.....	39	153
Daves.....	933	1,725	Morrill.....	412	1,302
Dawson.....	1,875	3,159	Perkins.....	212	734
Deuel.....	190	394	Phelps.....	810	2,249
Dundy.....	268	349	Red Willow.....	1,098	2,299
Frontier.....	277	718	Rock.....	177	217
Furnas.....	476	1,118	Scotts Bluff.....	2,446	6,136
Garden.....	211	504	Sheridan.....	359	1,314
Garfield.....	119	570	Sherman.....	295	674
Gosper.....	270	416	Sioux.....	110	300
Grant.....	63	172	Thomas.....	36	251
Harlan.....	243	894	Valley.....	321	1,291
Hayes.....	46	299	TOTAL.....	22,195	53,088
Hitchcock.....	225	670			

District 8

County	Marni Hodgen	Deborah Neary
Douglas.....	38,660	41,717

*Nonpartisan office.

Nebraska General Election Statistics — November 8, 2022 (Cont'd.)
University of Nebraska Board of Regents*

District 6

County	Julie Hehnke	Paul R. Kenney
Adams.....	3,587	4,334
Antelope.....	719	966
Boone.....	812	917
Buffalo.....	4,908	8,876
Clay.....	840	1,291
Fillmore.....	751	961
Franklin.....	388	569
Hall.....	8,157	4,901
Hamilton.....	1,577	1,628
Howard.....	978	913
Kearney.....	700	1,480
Knox.....	1,149	1,364
Merrick.....	1,242	1,321
Nance.....	407	432
Nuckolls.....	434	763
Pierce.....	861	1,229
Webster.....	390	613
York.....	1,520	2,147
TOTAL.....	29,420	34,705

District 7

County	Matt Williams	Kathy Wilmot	County	Matt Williams	Kathy Wilmot
Arthur.....	91	97	Hitchcock.....	260	622
Banner.....	134	174	Holt.....	1,370	1,546
Blaine.....	83	77	Hooker.....	124	163
Box Butte.....	1,226	1,537	Keith.....	1,165	1,214
Boyd.....	211	309	Keya Paha.....	113	235
Brown.....	434	577	Kimball.....	560	554
Chase.....	549	654	Lancaster.....	5,317	5,088
Cherry.....	612	1,371	Logan.....	130	165
Cheyenne.....	1,245	1,269	Loup.....	103	152
Custer.....	2,238	1,661	McPherson.....	76	109
Dawes.....	1,104	1,483	Morrill.....	580	1,048
Dawson.....	2,914	2,314	Perkins.....	327	572
Deuel.....	287	281	Phelps.....	1,503	1,642
Dundy.....	227	386	Red Willow.....	1,272	2,198
Frontier.....	412	525	Rock.....	295	173
Furnas.....	640	1,082	Scotts Bluff.....	3,951	4,536
Garden.....	301	373	Sheridan.....	439	1,180
Garfield.....	180	451	Sherman.....	415	466
Gosper.....	434	301	Sioux.....	138	283
Grant.....	70	159	Thomas.....	107	150
Greeley.....	302	384	Valley.....	506	922
Harlan.....	457	707	Wheeler.....	123	130
Hayes.....	96	239	TOTAL.....	33,121	39,539

*Nonpartisan office.

Nebraska General Election Statistics — November 8, 2022 (Cont'd.)

Public Service Commission

District 4

County	Eric Kamler Republican
Adams.....	7,760
Antelope.....	2,006
Boone.....	1,969
Burt.....	2,142
Butler.....	2,684
Cedar.....	3,268
Clay.....	2,204
Colfax.....	1,930
Cuming.....	2,656
Dakota.....	2,989
Dixon.....	1,865
Dodge.....	9,022
Fillmore.....	1,550
Hamilton.....	3,278
Jefferson.....	2,161
Knox.....	2,980
Madison.....	9,846
Merrick.....	2,671
Nance.....	941
Nuckolls.....	1,312
Pierce.....	2,457
Platte.....	9,092
Polk.....	1,696
Saline.....	2,890
Seward.....	5,313
Stanton.....	2,069
Thayer.....	1,703
Thurston.....	895
Washington.....	6,962
Wayne.....	2,483
York.....	4,068
TOTAL.....	104,862

District 5

County	Kevin Stoker Republican	County	Kevin Stoker Republican
Arthur.....	212	Holt.....	3,264
Banner.....	317	Hooker.....	308
Blaine.....	163	Howard.....	1,956
Box Butte.....	2,789	Kearney.....	2,154
Boyd.....	644	Keith.....	2,449
Brown.....	1,050	Keya Paha.....	338
Buffalo.....	12,629	Kimball.....	1,152
Chase.....	1,298	Lincoln.....	10,000
Cherry.....	2,074	Logan.....	282
Cheyenne.....	2,633	Loup.....	273
Custer.....	3,578	McPherson.....	191
Dawes.....	2,454	Morrill.....	1,614
Dawson.....	4,676	Perkins.....	941
Deuel.....	640	Phelps.....	3,059
Dundy.....	652	Red Willow.....	3,397
Franklin.....	1,000	Rock.....	477
Frontier.....	894	Scotts Bluff.....	8,140
Furnas.....	1,637	Sheridan.....	1,670
Garden.....	735	Sherman.....	952
Garfield.....	614	Sioux.....	433
Gosper.....	708	Thomas.....	265
Grant.....	241	Valley.....	1,412
Greeley.....	700	Webster.....	1,054
Hall.....	11,946	Wheeler.....	258
Harlan.....	1,141	TOTAL.....	102,665
Hayes.....	320		
Hitchcock.....	881		

Nebraska General Election Statistics — November 8, 2022 (Cont'd.)

Legislature*

District 2

County	Robert Clements	Sarah J. Slattery
Cass.....	6,057.....	4,178.....
Lancaster.....	3,224.....	2,939.....
TOTAL.....	9,281.....	7,117.....

District 4

County	Cindy Maxwell-Ostdiek	R. Brad von Gillern
Douglas.....	7,908.....	8,710.....

District 6

County	Machaela Cavanaugh	Christian Mirch
Douglas.....	7,969.....	6,360.....

District 8

County	Marilyn Arant Asher	Megan Hunt
Douglas.....	4,116.....	9,322.....

District 10

County	Wendy DeBoer	Lou Ann Goding
Douglas.....	7,120.....	6,197.....

District 12

County	Robin Richards	Merv Riepe
Douglas.....	5,418.....	5,942.....

District 14

County	John Arch	Cori Villegas
Sary.....	7,606.....	4,524.....

District 16

County	Ben Hansen	Connie L. Petersen
Burt.....	1,704.....	806.....
Cumming.....	2,158.....	727.....
Stanton.....	453.....	152.....
Washington.....	5,429.....	2,438.....
TOTAL.....	9,744.....	4,123.....

District 18

County	Christy Armendariz	Michael Young
Douglas.....	7,430.....	5,784.....

District 20

County	Stu Dorman	John A. Fredrickson
Douglas.....	8,057.....	8,139.....

* Nonpartisan office.

Nebraska General Election Statistics — November 8, 2022 (Cont'd.)
Legislature*

District 22

County	Mike Moser	Roy M. Zach
Platte.....	8,411	2,024
Stanton.....	1,150	331
TOTAL.....	9,561	2,355

District 26

County	Russ Barger	George C. Dungan III
Lancaster.....	5,736	5,960

District 30

County	Myron Dorn
Gage.....	6,646
Lancaster.....	5,957
TOTAL.....	12,603

District 32

County	Tom Brandt
Fillmore.....	1,973
Jefferson.....	2,228
Lancaster.....	2,542
Saline.....	2,947
Thayer.....	1,763
TOTAL.....	11,253

District 24

County	Patrick Horovy	Jana Hughes
Butler.....	352	239
Polk.....	901	975
Seward.....	1,999	4,377
York.....	2,907	1,960
TOTAL.....	6,159	7,551

District 28

County	Roy A. Christensen	Jane Raybould
Lancaster.....	3,977	7,879

District 31 — Two Year Term

County	Kathleen R. Kauth (by petition)	Tim Royers (by petition)
Douglas.....	8,076	7,306

District 34

County	Loren Lippincott	Michael Reimers
Hall.....	3,233	1,972
Hamilton.....	2,611	1,047
Merrick.....	2,229	790
Nance.....	715	390
TOTAL.....	8,788	4,199

* Nonpartisan office.

Nebraska General Election Statistics — November 8, 2022 (Cont'd.)
Legislature*

District 36

County	Rick Holdcroft	Angie Lauritsen
Douglas	907	1,098
Sarpy	7,281	5,346
TOTAL	8,188	6,444

District 40

County	Barry DeKay	Keith F. Kube
Antelope	1,217	1,022
Cedar	1,852	1,751
Dixon	681	834
Holt	2,629	1,195
Knox	2,550	1,085
Pierce	557	607
TOTAL	9,486	6,494

District 44

County	Teresa J. Ibach
Chase	1,215
Dawson	4,666
Dundy	616
Frontier	845
Gosper	695
Hayes	314
Hitchcock	840
Perkins	517
TOTAL	9,708

District 46

County	James Michael Bowers	Danielle Conrad
Lancaster	2,965	3,146

District 38

County	Tyler R. Cappel	Dave Murman
Clay	477	2,021
Franklin	215	766
Furnas	849	846
Harlan	359	742
Nuckolls	233	1,173
Phelps	748	1,270
Red Willow	1,924	1,630
Webster	228	920
TOTAL	5,031	9,368

District 42

County	Chris Bruns	Mike Jacobson
Hooker	146	196
Lincoln	5,705	6,074
Logan	169	152
McPherson	104	107
Perkins	218	198
Thomas	155	141
TOTAL	6,497	6,868

District 48

County	Brian Hardin	Don J. Lease II
Banner	143	213
Kimball	444	762
Scotts Bluff	4,939	4,096
TOTAL	5,526	5,071

* Nonpartisan office.

Nebraska General Election Statistics — November 8, 2022 (Cont'd.)

Vote to Retain Judges

Chief Justice of the Supreme Court

County	Michael G. Heavican		Michael G. Heavican		Michael G. Heavican		
	Yes	No	Yes	No	Yes	No	
Adams.....	6,242	1,740	1,178	340	Nuckolls.....	955	259
Antelope.....	1,350	520	4,934	1,379	Otoe.....	3,494	1,231
Arthur.....	122	56	493	189	Pawnee.....	580	266
Banner.....	216	82	365	166	Perkins.....	673	179
Blaine.....	104	40	542	122	Phelps.....	2,410	522
Boone.....	1,319	450	153	71	Pierce.....	1,748	514
Box Butte.....	2,062	683	481	71	Platte.....	7,213	1,594
Boyd.....	377	216	10,027	2,410	Polk.....	1,161	418
Brown.....	721	236	2,421	639	Red Willow.....	2,467	789
Buffalo.....	9,834	2,718	857	243	Richardson.....	1,512	968
Burt.....	1,505	702	194	85	Rock.....	287	132
Butler.....	2,002	650	576	236	Saline.....	2,245	791
Cass.....	6,004	2,729	2,282	854	Sarpy.....	36,105	16,599
Cedar.....	2,316	621	195	63	Saunders.....	5,357	2,137
Chase.....	869	241	1,380	483	Scotts Bluff.....	6,518	1,779
Cherry.....	1,185	588	1,769	427	Seward.....	3,964	1,158
Cheyenne.....	1,919	696	908	390	Sheridan.....	11,130	385
Clay.....	1,692	339	1,626	453	Sherman.....	6,656	265
Colfax.....	1,716	316	1,706	642	Sioux.....	3,091	104
Cuming.....	1,883	558	203	84	Stanton.....	1,528	415
Custer.....	2,499	845	827	303	Thayer.....	12,671	387
Dakota.....	2,162	832	2,074	567	Thomas.....	171	49
Dawes.....	1,872	541	64,300	25,673	Thurston.....	649	376
Dawson.....	3,574	963	7,643	2,443	Valley.....	962	410
Deuel.....	427	173	180	79	Washington.....	4,845	2,039
Dixon.....	1,354	434	170	70	Wayne.....	1,835	561
Dodge.....	7,051	2,303	7,812	1,809	Webster.....	792	251
Douglas.....	95,151	52,366	96	63	Wheeler.....	170	75
Dundy.....	423	178	1,917	530	York.....	2,973	929
Fillmore.....	1,459	374	1,130	394	TOTAL.....	375,342	151,269
Franklin.....	743	227	636	248			
Frontier.....	687	145	1,451	484			

Nebraska General Election Statistics — November 8, 2022 (Cont'd.)
 Judge of the Supreme Court - Vote to Retain Judges

District 3

County	William B. Cassel	
	Yes	No
Antelope.....	1,289	491
Boone.....	1,294	454
Boyd.....	399	207
Burt.....	1,468	687
Cedar.....	2,266	625
Cumming.....	1,810	548
Dakota.....	2,182	811
Dixon.....	1,344	409
Dodge.....	6,790	2,290
Douglas.....	21,859	10,059
Holt.....	2,485	779
Knox.....	2,023	563
Madison.....	7,651	1,763
Pierce.....	1,709	508
Sarpy.....	3,905	2,041
Stanton.....	1,523	405
Thurston.....	623	377
Washington.....	4,705	2,023
Wayne.....	1,779	540
Wheeler.....	172	68
TOTAL.....	67,276	25,648

District 6

County	John R. Freudenberg		County	John R. Freudenberg	
	Yes	No		Yes	No
Adams.....	6,027	1,709	Hayes.....	187	86
Arthur.....	108	66	Hitchcock.....	552	240
Banner.....	207	86	Hooker.....	189	65
Blair.....	103	39	Howard.....	1,356	470
Box Butte.....	2,025	698	Kearney.....	1,605	462
Brown.....	730	219	Keith.....	1,671	649
Buffalo.....	9,492	2,712	Keya Paha.....	201	79
Chase.....	838	248	Kimball.....	800	292
Cherry.....	1,191	551	Lincoln.....	7,522	2,428
Cheyenne.....	1,960	664	Logan.....	207	60
Custer.....	2,449	829	Loup.....	167	65
Dawson.....	1,886	544	McPherson.....	108	55
Dawson.....	3,455	967	Morrill.....	1,141	389
Deuel.....	418	180	Perkins.....	655	189
Dundy.....	407	184	Phelps.....	2,318	502
Franklin.....	729	228	Red Willow.....	2,312	742
Frontier.....	666	145	Rock.....	287	127
Furnas.....	1,155	339	Scouts Bluff.....	6,403	1,768
Garden.....	488	190	Sheridan.....	1,271	328
Garfield.....	359	150	Sherman.....	626	260
Gosper.....	525	126	Sioux.....	306	106
Grant.....	151	68	Thomas.....	166	50
Greeley.....	479	174	Valley.....	930	404
Harlan.....	848	231	TOTAL.....	67,676	21,172

District 4

County	Jonathan J. Papik	
	Yes	No
Douglas.....	22,111	12,627
Sarpy.....	31,733	13,959
TOTAL.....	53,844	26,586

Nebraska General Election Statistics — November 8, 2022 (Cont'd.)
 Court of Appeals - Vote to Retain Judges

District 1

County	Riko E. Bishop	
	Yes	No
Lancaster.....	61,747	22,914

District 3

County	Francie Riedmann Weis	
	Yes	No
Antelope.....	1,259	483
Boone.....	1,241	441
Burt.....	360	212
Coffey.....	1,472	663
Cedar.....	2,237	622
Cuming.....	1,790	546
Dakota.....	2,156	804
Dixon.....	1,335	394
Dodge.....	6,761	2,232
Douglas.....	22,621	9,008
Holt.....	2,146	835
Knox.....	1,970	567
Madison.....	7,564	1,732
Pierce.....	1,677	519
Sarpy.....	4,099	1,815
Stanton.....	1,502	404
Thurston.....	622	365
Washington.....	4,694	1,982
Wayne.....	1,761	520
Wheeler.....	160	73
TOTAL.....	67,427	24,217

District 5

County	Lawrence E. Welch Jr.	
	Yes	No
Butler.....	1,808	690
Cass.....	6,221	2,502
Clay.....	1,603	319
Coffey.....	1,428	398
Fillmore.....	1,379	379
Gage.....	4,719	1,333
Hall.....	9,855	2,286
Hamilton.....	2,355	607
Jefferson.....	1,754	413
Johnson.....	872	394
Merrick.....	1,809	511
Nance.....	608	228
Nemaha.....	1,388	490
Nuckolls.....	926	247
Otoe.....	3,358	1,229
Pawnee.....	529	273
Platte.....	6,818	1,613
Polk.....	1,103	433
Richardson.....	1,474	565
Saline.....	2,193	761
Saunders.....	5,085	2,155
Seward.....	3,789	1,126
Thayer.....	1,238	377
Webster.....	771	236
York.....	2,751	884
TOTAL.....	65,834	20,849

Nebraska General Election Statistics — November 8, 2022 (Cont'd.)
 Court of Appeals - Vote to Retain Judges

District 6

County	Frankie J. Moore		County	Frankie J. Moore	
	Yes	No		Yes	No
Adams.....	5,991	1,612	Hayes.....	189	81
Arthur.....	115	56	Hitchcock.....	562	229
Banner.....	191	88	Hooker.....	189	64
Blaine.....	100	39	Howard.....	1,344	459
Box Butte.....	1,922	675	Kearney.....	1,595	427
Brown.....	720	209	Keith.....	1,696	618
Buffalo.....	9,376	2,539	Keya Paha.....	190	81
Chase.....	830	243	Kimball.....	769	306
Cherry.....	1,158	545	Lincoln.....	7,955	2,180
Cheyenne.....	1,840	681	Logan.....	184	75
Custer.....	2,394	810	Loup.....	160	65
Dawes.....	1,871	490	McPherson.....	106	58
Dawson.....	3,462	905	Morrill.....	1,095	379
Deuel.....	425	168	Perkins.....	649	184
Dundy.....	409	180	Phelps.....	2,269	490
Franklin.....	724	220	Red Willow.....	2,299	724
Frontier.....	673	137	Rock.....	278	125
Furnas.....	1,159	324	Scotts Bluff.....	6,362	1,706
Garden.....	474	187	Sheridan.....	1,114	354
Garfield.....	543	153	Sherman.....	644	238
Gosper.....	524	128	Sioux.....	300	100
Grant.....	139	72	Thomas.....	160	52
Greeley.....	468	172	Valley.....	930	381
Hartman.....	828	228	TOTAL.....	67,245	20,237

Nebraska General Election Statistics — November 8, 2022 (Cont'd.)

Vote to Retain Judges
Judge of the Workers' Compensation Court

County	John R. Hoffert		John R. Hoffert		John R. Hoffert	
	Yes	No	Yes	No	Yes	No
Adams.....	5,972	1,581	1,138	335	883	235
Anneke.....	1,246	474	4,586	1,316	3,299	1,202
Arthur.....	110	63	441	183	519	255
Banner.....	185	85	335	154	632	180
Blaine.....	95	36	502	119	2,230	485
Bone.....	1,200	434	144	70	1,703	476
Box Butte.....	1,965	686	463	178	6,778	1,575
Boyd.....	352	208	9,543	2,323	1,077	427
Brown.....	702	218	2,211	605	2,255	717
Buffalo.....	9,074	2,549	812	232	1,460	943
Burt.....	1,418	646	182	81	275	121
Butler.....	1,814	649	557	228	2,150	701
Cass.....	5,842	2,522	2,081	788	35,432	15,107
Cedar.....	2,191	611	168	66	5,057	2,122
Chase.....	807	253	1,326	463	6,272	1,727
Cherry.....	1,097	563	1,633	386	3,704	1,129
Cheyenne.....	1,754	709	844	382	1,073	368
Clay.....	1,563	322	1,534	431	630	225
Collax.....	1,348	424	1,639	602	273	113
Cuming.....	1,796	528	191	79	1,445	381
Currier.....	2,566	800	761	303	1,188	372
Dakota.....	2,141	772	1,934	552	143	47
Dawes.....	1,817	499	59,422	22,537	628	347
Dawson.....	3,384	918	7,255	2,282	900	385
Deuel.....	412	165	163	77	4,690	1,948
Dixon.....	1,306	394	161	64	1,721	511
Dodge.....	6,748	2,223	7,508	1,685	736	233
Douglas.....	95,529	45,571	97	56	154	73
Dundy.....	387	162	1,755	492	2,574	864
Fillmore.....	1,355	361	1,072	382	359,645	137,196
Franklin.....	700	219	597	212		
Frontier.....	656	139	1,377	480		
Furnas.....						
Gage.....						
Garden.....						
Garfield.....						
Gosper.....						
Grant.....						
Greeley.....						
Hall.....						
Hamilton.....						
Harlan.....						
Hayes.....						
Hitchcock.....						
Holt.....						
Hooker.....						
Howard.....						
Jefferson.....						
Johnson.....						
Jones.....						
Kearney.....						
Keith.....						
Keya Paha.....						
Kimball.....						
Knox.....						
Lancaster.....						
Lincoln.....						
Logan.....						
Looup.....						
Madison.....						
McPherson.....						
Merrick.....						
Morrill.....						
Nance.....						
Nemaha.....						
Nuckolls.....						
Otoe.....						
Pawnee.....						
Perkins.....						
Phelps.....						
Pierce.....						
Platte.....						
Polk.....						
Red Willow.....						
Richardson.....						
Rock.....						
Saline.....						
Sarpy.....						
Saunders.....						
Scotts Bluff.....						
Seward.....						
Sheridan.....						
Sherman.....						
Stanton.....						
Thayer.....						
Thomas.....						
Thurston.....						
Valley.....						
Washington.....						
Wayne.....						
Webster.....						
Wheeler.....						
York.....						
TOTAL.....						

Nebraska General Election Statistics — November 8, 2022 (Cont'd.)

Vote to Retain Judges

Judge of the Workers' Compensation Court

County	James R. Coe		County	James R. Coe		County	James R. Coe	
	Yes	No		Yes	No		Yes	No
Adams.....	5,942	1,653	Furnas.....	1,146	325	Nickolls.....	889	241
Antelope.....	1,243	483	Gage.....	4,613	1,319	Otoe.....	3,265	1,237
Arthur.....	117	56	Garden.....	447	183	Pawnee.....	519	264
Banner.....	188	86	Garfield.....	334	151	Perkins.....	617	196
Blaine.....	93	36	Gosper.....	508	117	Phelps.....	2,250	485
Boone.....	1,172	462	Grant.....	140	70	Pierce.....	1,684	495
Box Butte.....	1,972	689	Greeley.....	455	178	Platte.....	6,675	1,640
Boyd.....	352	208	Hall.....	9,640	2,383	Polk.....	1,083	436
Brown.....	695	228	Hamilton.....	2,181	655	Red Willow.....	2,224	747
Buffalo.....	9,051	2,027	Harlan.....	810	231	Richardson.....	1,455	956
Burt.....	1,441	652	Hayes.....	171	90	Rock.....	273	122
Butler.....	1,787	673	Hitchcock.....	553	231	Saline.....	2,186	705
Cass.....	5,712	2,674	Holt.....	2,088	800	Sarpy.....	34,232	16,456
Cedar.....	2,150	653	Hooker.....	172	62	Saunders.....	4,923	2,213
Chase.....	813	245	Howard.....	1,329	472	Scotts Bluff.....	6,275	1,743
Cherry.....	1,070	590	Jefferson.....	1,674	385	Seward.....	3,664	1,156
Cheyenne.....	1,749	715	Johnson.....	843	390	Sheridan.....	1,078	369
Clay.....	1,533	338	Kearney.....	1,530	443	Sherman.....	646	225
Colfax.....	1,367	413	Keith.....	1,650	640	Sioux.....	276	112
Cuming.....	1,801	532	Keya Paha.....	185	81	Stanton.....	1,446	386
Custer.....	2,354	823	Kimball.....	773	295	Thayer.....	1,173	387
Dakota.....	2,134	788	Knox.....	1,908	581	Thomas.....	142	49
Dawes.....	1,817	525	Lancaster.....	57,688	25,347	Thurston.....	618	348
Dawson.....	3,384	920	Lincoln.....	7,313	2,271	Valley.....	879	422
Deuel.....	415	173	Logan.....	174	74	Washington.....	4,594	2,029
Dixon.....	1,268	432	Loup.....	159	63	Wayne.....	1,714	519
Dodge.....	6,702	2,233	Madison.....	7,463	1,730	Webster.....	731	244
Douglas.....	88,712	52,159	McPherson.....	95	58	Wheeler.....	160	74
Dundy.....	386	168	Merrick.....	1,710	544	York.....	2,573	904
Fillmore.....	1,315	359	Morrill.....	1,054	403	TOTAL.....	349,105	149,416
Franklin.....	703	227	Nance.....	603	228			
Frontier.....	656	139	Nemaha.....	1,358	497			

Nebraska General Election Statistics — November 8, 2022 (Cont'd.)

Vote to Retain Judges Judge of the Workers' Compensation Court

County	Daniel R. Fridrich			Daniel R. Fridrich			Daniel R. Fridrich		
	Yes	No	County	Yes	No	County	Yes	No	
Adams.....	5,975	1,611	Furnas.....	1,157	336	Nuckolls.....	910	242	
Anelaphe.....	1,269	459	Gage.....	4,712	1,328	Otoe.....	3,313	1,205	
Arthur.....	111	60	Garden.....	464	182	Pawnee.....	521	260	
Banner.....	86	86	Garfield.....	337	155	Perkins.....	638	182	
Blaine.....	94	39	Gosper.....	521	119	Phelps.....	2,269	481	
Boone.....	1,220	432	Grant.....	136	75	Pierce.....	1,687	491	
Box Butte.....	1,987	684	Greeley.....	462	177	Platte.....	6,710	1,601	
Boyd.....	363	212	Hall.....	9,657	2,307	Polk.....	1,091	427	
Brown.....	722	207	Hamilton.....	2,267	612	Red Willow.....	2,269	715	
Buffalo.....	9,173	2,574	Harlan.....	831	219	Richardson.....	1,480	935	
Burt.....	1,469	664	Hayes.....	173	86	Rock.....	286	116	
Butler.....	1,822	652	Hitchcock.....	559	225	Saline.....	2,207	748	
Cass.....	5,900	2,512	Holt.....	2,147	766	Sarpy.....	35,776	14,980	
Cedar.....	2,193	620	Hooker.....	177	61	Saunders.....	5,031	2,125	
Chase.....	819	249	Howard.....	1,334	468	Scotts Bluff.....	6,315	1,736	
Cherry.....	1,116	558	Jefferson.....	1,707	369	Seward.....	3,719	1,119	
Cheyenne.....	1,807	680	Johnson.....	846	392	Sheridan.....	1,112	361	
Clay.....	1,560	324	Kearney.....	1,542	442	Sherman.....	652	228	
Collax.....	1,375	418	Keith.....	1,656	617	Stoux.....	290	112	
Cuming.....	1,784	542	Keya Paha.....	191	75	Stanton.....	1,468	372	
Custer.....	2,563	825	Kimball.....	776	292	Thayer.....	1,199	378	
Dakota.....	2,142	793	Knox.....	1,947	555	Thomas.....	148	47	
Dawes.....	1,858	499	Lancaster.....	60,767	23,046	Thurston.....	621	346	
Dawson.....	3,416	900	Lincoln.....	7,453	2,292	Valley.....	919	381	
Deuel.....	418	176	Logan.....	168	77	Washington.....	4,673	1,932	
Dixon.....	1,306	389	Loop.....	157	68	Wayne.....	1,750	528	
Dodge.....	6,691	2,204	Madison.....	7,506	1,692	Webster.....	749	234	
Douglas.....	97,388	45,144	McPherson.....	506	58	Wheeler.....	155	73	
Dundy.....	392	169	Merrick.....	1,776	482	York.....	2,673	851	
Fillmore.....	1,287	365	Morrill.....	1,061	397	TOTAL.....	364,809	137,277	
Franklin.....	715	227	Nance.....	612	216				
Frontier.....	654	141	Nemaha.....	1,397	472				

Nebraska General Election Statistics — November 8, 2022 (Cont'd.)

District Court - Vote to Retain Judges

District 2

County		Nathan B. Cox	
	Yes	No	
Cass.....	6,092	2,605	
Sarpy.....	35,245	15,586	
TOTAL.....	41,337	18,191	

District 3

County		Jodi L. Nelson	
	Yes	No	
Lancaster.....	63,066	20,856	

District 4

County		Kimberly Miller Pankonin		Peter C. Bataillon		Shelly R. Stratman		James M. Masteller		W. Russell Bowie III	
	Yes	No	Yes	No	Yes	No	Yes	No	Yes	No	
Douglas.....	98,762	43,773	93,221	51,293	100,365	42,800	96,143	45,871	90,656	50,665	

District 5

County		Christina M. Marroquin	
	Yes	No	
Boone.....	1,204	448	
Butler.....	1,729	657	
Collins.....	1,371	417	
Hamilton.....	2,238	607	
Merrick.....	1,767	505	
Nance.....	597	223	
Platte.....	6,731	1,551	
Polk.....	1,095	423	
Saunders.....	4,955	2,040	
Seward.....	4,083	1,002	
York.....	2,659	847	
TOTAL.....	28,429	8,720	

District 6

County		Bryan C. Meisner	
	Yes	No	
Burt.....	1,429	644	
Cedar.....	2,252	576	
Dakota.....	2,170	774	
Dixon.....	1,339	389	
Dodge.....	6,806	2,195	
Thurston.....	622	345	
Washington.....	4,634	1,895	
TOTAL.....	19,252	6,818	

Nebraska General Election Statistics — November 8, 2022 (Cont'd.)
 District Court - Vote to Retain Judges

District 7

County	Mark A. Johnson	
	Yes	No
Antelope.....	1,405	435
Cuming.....	1,841	488
Knox.....	2,030	554
Madison.....	8,399	1,435
Pierce.....	1,811	464
Stanton.....	1,571	337
Wayne.....	1,817	464
TOTAL.....	18,874	4,177

District 9

County	Ryan C. Carson		Andrew C. Butler	
	Yes	No	Yes	No
Buffalo.....	9,342	2,463	9,319	2,442
Hall.....	9,574	2,169	9,695	2,193
TOTAL.....	18,916	4,632	19,014	4,635

District 11

County	James E. Doyle IV		Michael E. Piccolo	
	Yes	No	Yes	No
Arthur.....	117	58	110	58
Chase.....	823	249	818	249
Dawson.....	3,724	1,028	3,414	951
Dundy.....	382	173	373	180
Frontier.....	680	145	659	145
Furnas.....	1,221	317	1,144	324
Gosper.....	570	131	518	112
Hayes.....	182	86	182	83
Hitchcock.....	563	227	551	235
Hooker.....	179	59	185	56
Keth.....	1,651	608	1,691	603
Lancolin.....	7,632	2,180	8,180	2,085
Logan.....	183	69	182	77
McPherson.....	109	49	110	55
Perkins.....	641	167	664	164
Red Willow.....	2,257	724	2,263	725
Thomas.....	148	50	150	51
TOTAL.....	21,062	6,318	21,194	6,153

District 8

County	Karin Noakes	
	Yes	No
Blaine.....	110	48
Boyd.....	336	210
Brown.....	698	240
Cherry.....	1,126	588
Custer.....	2,498	1,151
Garfield.....	321	239
Greeley.....	508	217
Holt.....	2,050	824
Howard.....	1,416	575
Keya Paha.....	188	81
Loup.....	166	80
Rock.....	280	124
Sherman.....	622	300
Valley.....	811	626
Wheeler.....	163	78
TOTAL.....	11,293	5,381

Nebraska General Election Statistics — November 8, 2022 (Cont'd.)
 District Court - Vote to Retain Judges

District 12

County	Leo Dobrovolny	
	Yes	No
Banner.....	202	87
Box Butte.....	2,343	557
Cheyenne.....	1,804	681
Dawes.....	1,856	497
Deuel.....	398	180
Garden.....	439	197
Grant.....	144	72
Kimball.....	785	290
Morrill.....	1,149	382
Scotts Bluff.....	6,726	1,765
Sheridan.....	1,101	362
Sioux.....	281	110
TOTAL.....	17,228	5,180

Separate Juvenile Court - Vote to Retain Judges

Douglas County

Vernon Daniels	Chad M. Brown	
	Yes	No
97,436.....	44,429	43,719

Lancaster County

Reggie L. Ryder	Roger J. Heideman	
	Yes	No
58,656.....	22,679	21,727

Nebraska General Election Statistics — November 8, 2022 (Cont'd.)
 County Court - Vote to Retain Judges

District 2

County	David J. Partsch	
	Yes	No
Cass	5,897	2,473
Otoe	3,828	1,095
Sarpy	35,564	15,063
TOTAL	45,289	18,631

District 3

County	Joseph E. Dalton		Laurie J. Yardley		Timothy C. Phillips		Matthew L. Acton	
	Yes	No	Yes	No	Yes	No	Yes	No
Lancaster	57,390	24,124	62,222	20,612	59,107	22,084	58,770	22,556

District 4

County	Jeffrey L. Marcuzzo		Grant A. Forsberg		Thomas K. Harmon	
	Yes	No	Yes	No	Yes	No
Douglas	92,126	50,140	88,990	52,114	97,101	44,745

Nebraska General Election Statistics — November 8, 2022 (Cont'd.)
County Court - Vote to Retain Judges

District 5

County	C. Jo Petersen		Stephen R.W. Twiss		Andrew R. Lange	
	Yes	No	Yes	No	Yes	No
Boone.....	1,180	449	1,193	467	1,202	430
Butler.....	1,708	726	1,667	660	1,746	619
Collfax.....	1,358	414	1,333	432	1,397	388
Hamilton.....	2,242	601	2,254	620	2,239	581
Merrick.....	1,757	519	2,037	520	1,763	484
Nance.....	596	209	591	237	590	213
Platte.....	6,574	1,622	6,504	1,628	6,778	1,490
Polk.....	1,102	426	1,073	436	1,106	408
Saunders.....	4,770	2,048	4,671	2,124	4,906	2,022
Seward.....	3,614	1,252	3,493	1,124	3,632	1,056
York.....	2,616	849	2,558	903	2,612	844
TOTAL.....	27,517	9,115	27,354	9,151	27,971	8,535

District 7

County	Donna Farrell Taylor		Ross A. Stoffer		Michael L. Long	
	Yes	No	Yes	No	Yes	No
Anelape.....	1,610	523	1,309	451	1,399	489
Cuming.....	1,772	515	1,768	522	1,822	511
Knox.....	1,972	649	1,958	582	1,970	567
Madison.....	7,720	1,699	8,132	1,587	8,200	1,605
Percé.....	1,703	498	1,734	480	1,738	464
Stanton.....	1,470	394	1,521	355	1,550	376
Wayne.....	1,760	508	1,731	571	1,775	503
TOTAL.....	18,007	4,786	18,133	4,548	18,454	4,515

Nebraska General Election Statistics — November 8, 2022 (Cont'd.)
County Court - Vote to Retain Judges

District 8

County	Tami Schendt	
	Yes	No
Blaine.....	111.....	42.....
Boyd.....	352.....	197.....
Brown.....	740.....	193.....
Cherry.....	1,156.....	550.....
Custer.....	2,620.....	1,117.....
Garfield.....	344.....	153.....
Greeley.....	464.....	164.....
Holt.....	2,084.....	779.....
Howard.....	1,377.....	428.....
Keya Paha.....	190.....	82.....
Loup.....	172.....	66.....
Rock.....	284.....	121.....
Sherman.....	635.....	240.....
Valley.....	945.....	400.....
Wheeler.....	168.....	63.....
TOTAL.....	11,642.....	4,595.....

District 10

County	Timothy E. Hoefl	
	Yes	No
Adams.....	6,212.....	1,440.....
Clay.....	1,623.....	292.....
Fallmore.....	1,335.....	335.....
Franklin.....	722.....	215.....
Harlan.....	932.....	184.....
Kearney.....	1,606.....	402.....
Nuckolls.....	908.....	226.....
Phelps.....	2,877.....	332.....
Webster.....	766.....	222.....
TOTAL.....	16,981.....	3,648.....

Nebraska General Election Statistics —

November 8, 2022 (Cont'd.)

Proposed Amendment No. 1

An amendment to the Nebraska Constitution to authorize any city, county or other political subdivision that owns or operates an airport to expend its revenues for the public purpose of developing or encouraging the development of new or expanded regularly scheduled commercial passenger air service at such airport.

County	For	Against	County	For	Against
Adams.....	7,913	1,580	Jefferson.....	1,914	495
Antelope.....	1,471	623	Johnson.....	1,059	344
Arthur.....	155	62	Kearney.....	1,851	469
Banner.....	255	71	Keith.....	2,047	604
Blaine.....	122	51	Keya Paha.....	221	128
Boone.....	1,777	429	Kimball.....	967	286
Box Butte.....	2,641	513	Knox.....	2,372	861
Boyd.....	464	189	Lancaster.....	87,699	17,410
Brown.....	888	264	Lincoln.....	9,516	1,947
Buffalo.....	12,689	2,023	Logan.....	212	85
Burt.....	1,742	740	Loup.....	221	60
Butler.....	2,249	728	Madison.....	8,346	2,520
Cass.....	7,258	2,824	McPherson.....	137	63
Cedar.....	2,349	1,066	Merrick.....	2,254	742
Chase.....	1,068	302	Morrill.....	1,417	383
Cherry.....	1,860	506	Nance.....	758	310
Cheyenne.....	2,320	745	Nemaha.....	1,510	614
Clay.....	1,925	526	Nuckolls.....	1,107	233
Colfax.....	1,540	541	Otoe.....	3,739	1,507
Cuming.....	1,962	692	Pawnee.....	699	249
Custer.....	2,978	859	Perkins.....	814	225
Dakota.....	2,483	774	Phelps.....	2,630	611
Dawes.....	2,512	487	Pierce.....	1,759	734
Dawson.....	4,079	964	Platte.....	7,586	2,245
Deuel.....	520	156	Polk.....	1,318	475
Dixon.....	1,414	597	Red Willow.....	3,022	702
Dodge.....	7,565	2,808	Richardson.....	2,022	696
Douglas.....	139,951	36,245	Rock.....	370	159
Dundy.....	476	201	Saline.....	2,521	810
Fillmore.....	1,545	525	Sarpy.....	44,634	14,526
Franklin.....	767	279	Saunders.....	6,215	2,405
Frontier.....	716	226	Scotts Bluff.....	7,918	1,464
Furnas.....	1,292	415	Seward.....	4,481	1,469
Gage.....	5,587	1,673	Sheridan.....	1,272	477
Garden.....	617	198	Sherman.....	813	277
Garfield.....	482	187	Sioux.....	361	122
Gosper.....	609	142	Stanton.....	1,730	509
Grant.....	186	60	Thayer.....	1,522	409
Greeley.....	620	197	Thomas.....	207	67
Hall.....	12,054	2,182	Thurston.....	798	315
Hamilton.....	2,922	758	Valley.....	1,274	356
Harlan.....	921	338	Washington.....	5,179	2,839
Hayes.....	258	87	Wayne.....	2,152	661
Hitchcock.....	682	240	Webster.....	832	339
Holt.....	2,804	754	Wheeler.....	214	89
Hooker.....	237	69	York.....	3,520	970
Howard.....	1,567	542	TOTAL.....	481,702	129,699

Nebraska General Election Statistics — November 8, 2022 (Cont'd.) Initiative Measure No. 432

An initiative measure to amend the Nebraska Constitution to require that, before casting a ballot in any election, a qualified voter shall present valid photographic identification in a manner specified by the Legislature.

County	For	Against	County	For	Against
Adams.....	7,333	2,819	Jefferson.....	1,936	676
Antelope.....	1,976	395	Johnson.....	1,107	490
Arthur.....	214	26	Kearney.....	2,014	507
Banner.....	317	41	Keith.....	2,352	480
Blaine.....	164	38	Keya Paha.....	370	37
Boone.....	1,930	580	Kimball.....	1,082	222
Box Butte.....	2,617	687	Knox.....	2,788	816
Boyd.....	730	138	Lancaster.....	59,273	53,621
Brown.....	1,012	215	Lincoln.....	9,346	2,649
Buffalo.....	12,164	3,654	Logan.....	286	46
Burt.....	2,064	688	Loup.....	264	66
Butler.....	2,730	630	Madison.....	9,322	2,281
Cass.....	8,272	2,944	McPherson.....	186	32
Cedar.....	2,943	855	Merrick.....	2,567	705
Chase.....	1,252	226	Morrill.....	1,585	370
Cherry.....	2,149	425	Nance.....	995	246
Cheyenne.....	2,767	547	Nemaha.....	1,737	587
Clay.....	2,183	537	Nuckolls.....	1,249	270
Colfax.....	1,878	428	Otoe.....	4,230	1,492
Cuming.....	2,499	611	Pawnee.....	789	276
Custer.....	3,565	725	Perkins.....	923	180
Dakota.....	2,869	639	Phelps.....	3,029	617
Dawes.....	2,229	932	Pierce.....	2,429	401
Dawson.....	4,431	1,027	Platte.....	8,951	1,961
Deuel.....	594	120	Polk.....	1,583	413
Dixon.....	1,672	618	Red Willow.....	3,331	639
Dodge.....	8,240	3,097	Richardson.....	2,199	728
Douglas.....	100,603	87,293	Rock.....	477	93
Dundy.....	621	118	Saline.....	2,618	1,051
Fillmore.....	1,738	649	Sarpy.....	41,879	21,868
Franklin.....	958	198	Saunders.....	7,254	2,175
Frontier.....	856	194	Scotts Bluff.....	7,616	2,157
Furnas.....	1,565	292	Seward.....	5,003	1,616
Gage.....	5,327	2,545	Sheridan.....	1,623	241
Garden.....	706	186	Sherman.....	944	259
Garfield.....	670	94	Sioux.....	432	89
Gosper.....	669	161	Stanton.....	1,970	454
Grant.....	234	36	Thayer.....	1,720	463
Greeley.....	762	210	Thomas.....	268	42
Hall.....	11,343	3,696	Thurston.....	852	375
Hamilton.....	3,188	866	Valley.....	1,421	348
Harlan.....	1,114	268	Washington.....	6,677	2,003
Hayes.....	329	47	Wayne.....	2,296	717
Hitchcock.....	891	148	Webster.....	1,040	256
Holt.....	3,357	592	Wheeler.....	288	66
Hooker.....	306	54	York.....	3,789	1,181
Howard.....	1,907	480	TOTAL.....	432,028	228,031

Nebraska General Election Statistics —

November 8, 2022 (Cont'd.)

Initiative Measure No. 433

An initiative measure to amend the Nebraska statute establishing a minimum wage for employees to increase the state minimum wage from \$9 per hour to \$10.50 on Jan. 1, 2023; to \$12 per hour on Jan. 1, 2024; to \$13.50 per hour on Jan. 1, 2025; to \$15 per hour on Jan. 1, 2026, and to adjust the rate annually thereafter to account for increases in the cost of living.

County	For	Against	County	For	Against
Adams.....	5,355	4,778	Jefferson.....	1,395	1,245
Antelope.....	994	1,381	Johnson.....	839	751
Arthur.....	94	141	Kearney.....	1,141	1,384
Banner.....	149	210	Keith.....	1,464	1,339
Blaine.....	61	137	Keya Paha.....	143	269
Boone.....	1,238	1,281	Kimball.....	728	567
Box Butte.....	1,847	1,468	Knox.....	1,704	1,911
Boyd.....	345	523	Lancaster.....	73,121	39,752
Brown.....	572	650	Lincoln.....	6,378	5,561
Buffalo.....	7,600	8,170	Logan.....	85	237
Burt.....	1,511	1,240	Loup.....	140	186
Butler.....	1,604	1,799	Madison.....	5,706	5,791
Cass.....	6,120	5,080	McPherson.....	78	137
Cedar.....	1,668	2,113	Merrick.....	1,507	1,795
Chase.....	633	845	Morrill.....	952	983
Cherry.....	1,069	1,468	Nance.....	612	632
Cheyenne.....	1,682	1,605	Nemaha.....	1,234	1,091
Clay.....	1,194	1,544	Nuckolls.....	686	848
Colfax.....	1,089	1,211	Otoe.....	3,016	2,697
Cuming.....	1,562	1,538	Pawnee.....	485	577
Custer.....	1,707	2,607	Perkins.....	512	580
Dakota.....	2,188	1,310	Phelps.....	1,560	2,074
Dawes.....	1,689	1,456	Pierce.....	1,095	1,712
Dawson.....	2,745	2,706	Platte.....	4,957	5,884
Deuel.....	395	316	Polk.....	865	1,129
Dixon.....	1,129	1,143	Red Willow.....	1,784	2,162
Dodge.....	6,396	4,934	Richardson.....	1,666	1,257
Douglas.....	128,492	59,289	Rock.....	266	320
Dundy.....	354	379	Saline.....	1,923	1,769
Fillmore.....	1,135	1,232	Sarpy.....	38,996	24,573
Franklin.....	550	614	Saunders.....	4,686	4,731
Frontier.....	462	592	Scotts Bluff.....	5,674	4,090
Furnas.....	892	960	Seward.....	3,117	3,502
Gage.....	4,163	3,705	Sheridan.....	780	1,082
Garden.....	457	424	Sherman.....	575	639
Garfield.....	291	473	Sioux.....	204	307
Gosper.....	366	471	Stanton.....	1,112	1,290
Grant.....	106	160	Thayer.....	957	1,216
Greeley.....	503	484	Thomas.....	118	191
Hall.....	7,918	7,189	Thurston.....	749	488
Hamilton.....	1,736	2,325	Valley.....	748	1,046
Harlan.....	626	757	Washington.....	4,275	4,418
Hayes.....	118	256	Wayne.....	1,454	1,540
Hitchcock.....	413	625	Webster.....	546	766
Holt.....	1,898	2,062	Wheeler.....	128	221
Hooker.....	164	184	York.....	2,231	2,716
Howard.....	1,084	1,312	TOTAL.....	386,756	272,603

Index

A

- Abbott, Grace 69
- Abstracters Board of Examiners, Nebraska 572
- Accountability and Disclosure Commission, Nebraska 573
- Accountancy, Nebraska State Board of Public 575
- Accounting Division, State 433
- Acknowledgments, Blue Book 3
- Adams County 820
- Adjutant General, Nebraska 531
- Administrative Services, Nebraska Department of 433
- Advanced Practice Registered Nurses, Board of 511
- Advocacy, Nebraska Commission on Public 575
- Aeronautics Commission, Nebraska 566
- Aeronautics, State Division of 565
- African American Affairs, Nebraska Commission on 576
- African Americans in Nebraska 40, 61
- Ag Promotion and Development, State Focus Area 446
- Agate Fossil Beds National Monument 42, 146
- Agencies, Number of Employees in State (chart) 262
- Agencies, State Code 433
- Agencies, State Code (chart) 432
- Agencies, State Noncode 572
- Agencies, State Noncode (chart) 571
- Agencies, U.S. Cabinet-Level 95
- Agencies, U.S. Independent 162
- Agreements, Interstate 725
- Agricultural Land, Nebraska Assessed (chart) 464
- Agricultural Marketing Service, U.S. 99
- Agricultural Programs, USDA 95
- Agricultural Rankings, Nebraska's National 456
- Agricultural Research Service, U.S. 107
- Agricultural Research, University of Nebraska 107
- Agricultural Statistics Service, National 108
- Agricultural Statistics Service, Nebraska 108
- Agricultural Youth Council, Nebraska 449
- Agriculture in Nebraska (history) 61, 64
- Agriculture in Nebraska (overview) 37
- Agriculture, Nebraska College of Technical 881
- Agriculture, Nebraska Department of 441
- Agriculture, U.S. Department of 95
- Agroforestry Center, National 101
- Aguiar, Raymond 302
- Air Combat Command, U.S. 118
- Air Education and Training Command, U.S. 120
- Air Force Reserve Command, U.S. 122
- Air Force Global Strike Command 123
- Air Force, U.S. Department of the 118

- Air Force Weather Wing, U.S. 123
- Air Mobility Command, U.S. 122
- Air National Guard, Nebraska 130, 531
- Air Quality Programs, State 480
- Airborne Operations Center, National 132
- Airport Traffic Control Towers 158
- Airports in Nebraska (charts) 567
- Albrecht, Joni 293
- Alcohol and Drug Counseling, Board of 511
- Alcohol, Tobacco and Firearms and Explosives, U.S. Bureau of 150
- Aldrich, Bess Streeter 68
- Alexander, Hartley Burr 54, 72
- Allis, Samuel 58
- Amendments, Votes on State Constitutional (charts) 234, 236
- AmeriCorps 163
- Ammunition Plant, Cornhusker Army 126
- Anatomical Board, State 699
- Anderson, Robert 62
- Animal and Plant Health Inspection Service, U.S. 95
- Animal and Plant Life in Nebraska (overview) 37
- Animal and Plant Health Protection, Nebraska 451
- Antelope County 820
- Appeals, 8th U.S. Circuit Court of 179
- Appeals Court Judges, Nebraska, 1991-present 769
- Appeals Court Judicial Districts, Nebraska (map) 770
- Appeals, Nebraska Court of 764
- Appeals, U.S. Courts of 177
- Appeals, U.S. Courts of (circuit map) 178
- Appellate Judges, 8th U.S. Circuit 179
- Appellate Judges, Nebraska U.S., 1933-present 179
- Appraiser Board, Nebraska Real Property 682
- Appraisers for Educational Lands, State Board of 611
- Apprenticeship and Training, U.S. Office of 155
- Appropriations, State Government 256
- Aquaculture Board, Nebraska 700
- Arapaho Indians 40, 56
- Arbor Day 21, 37, 43, 69
- Arch, John K. 291
- Archives, State 630
- Area of Nebraska 10, 25
- Arikara Indians 56
- Armendariz, Christy 293
- Army Ammunition Plant, Cornhusker 126
- Army Cadet Command, U.S. 127
- Army Corps of Engineers, U.S. 124
- Army Forces Command, U.S. 125
- Army Materiel Command, U.S. 126
- Army National Guard, Nebraska 130
- Army Recruiting Command, U.S. 126
- Army Reserve Command, U.S. 125
- Army Training and Doctrine Command, U.S. 127
- Army, U.S. Department of the 124
- Art Gallery, Sheldon Memorial 50

- Art in Nebraska (overview) 50
- Art Museum, Joslyn 50
- Art, Museum of Nebraska 50
- Arterburn, David K. 767
- Arthur County 821
- Arts Council, Nebraska 577
- Ashfall Fossil Beds State Historical Park 43
- Assembly, Speakers of Nebraska Territorial 394
- Assessed Farm Land and Value, Nebraska (chart) 464
- Assessment of Nebraska Property (chart) 552
- Assistant Clerk of the Nebraska Legislature 270
- Associated Press 51
- Astor, John Jacob 43
- Athletic Commissioner, State 468
- Athletic Training, Board of 511
- Athletics, University of Nebraska-Lincoln 45, 881
- Attendance at Nebraska Attractions (charts) 47
- Attorney General, Nebraska 429
- Attorney, U.S. 149
- Attorneys General, Nebraska, 1867-present 431
- Attorneys, Nebraska District, 1855-1885 780
- Attorneys, Nebraska U.S., 1854-present 150
- Attractions in Nebraska (overview) 42
- Audiology and Speech-Language Pathology, Board of 509
- Auditor of Public Accounts, Nebraska 427
- Auditors, Nebraska, 1855-present 428
- Auxiliary, U.S. Coast Guard 138
- Aviation Administration, Federal 156

B

- Bacon, Don 85
- Badlands 26
- Bailey Yard 40
- Ballad, State 16
- Ballard, Beau 295
- Banking and Finance, Nebraska Department of 468
- Bankruptcy Court, U.S., District of Nebraska 181
- Bankruptcy Judges, Nebraska U.S. 182
- Banks, Federal Reserve 164
- Banner County 821
- Barber Examiners, Nebraska Board of 578
- Baseball Capital, State 17
- Bataillon, Joseph F. 183
- Beatrice State Developmental Center 499
- “Beautiful Nebraska” (state song) 21, 22
- Beginning Farmer Program 448
- Bellevue 58, 59
- Bellevue University 898
- Bessey, Charles E. 74, 100
- Bessey Ranger District, Nebraska National Forest 42, 101
- Bessey Tree Nursery, Charles E. 100
- Beverage, State 18

- Bicameral Legislature Clerks and Secretaries 396
- Bicameral Legislature, History of Nebraska 267
- Bicameral Legislature, Members of 319
- Bicameral Legislature, Number of Bills and Laws 397
- Biden, Joseph R. 94
- Big Blue River 28
- Big Blue River Basin Compact 725
- Bill Room, Nebraska Legislative 276
- Bills, Lawmaking Process in Nebraska Legislature 272
- Bills Introduced by Legislature, Number of (charts) 397
- Bird, State 12
- Bishop, Riko E. 766
- Blaine County 821
- Blind and Visually Impaired, Commission for 579
- Blood, Carol L. 286
- Blue Agate (state gemstone) 13
- Boiler Safety Code Advisory Board, State 488
- Bonaparte, Napoleon 57
- Boone County 822
- Bostar, Eliot 299
- Bostelman, Bruce L. 296
- Boundary Compact, Nebraska-Missouri 732
- Boundary Compacts, Iowa-Nebraska 731
- Boundary Compacts, South Dakota-Nebraska 737
- Bourgmont, Etienne Veniard de 57
- Box Butte County 822
- Boyd County 823
- Boyer Chute National Wildlife Refuge 143
- Boys Town 67
- Brand Committee, Nebraska 580
- Brandt, Tom 300
- Brewer, Tom 306
- Briese, Tom 305
- Broadcasting in Nebraska (overview) 51
- Broadcasting Stations, Nebraska (charts) 917
- Brown County 823
- Bryan, Charles 63
- Bryan, William Jennings 10, 61, 68
- Budget Division, State 434
- Buescher, Brian C. 183
- “Buffalo Bill” Cody 10, 43, 67
- Buffalo County 824
- Buildings Division, State 434
- Building Renewal, State Task Force for 436
- Buildings Service, U.S. Public 165
- Burt County 824
- Burt, Francis 60
- Business Administration, U.S. Small 173
- Business Information Center, Nebraska 173
- Business in Nebraska (overview) 39
- Business-Cooperative Programs, U.S. Rural 109
- Butler County 825
- Butler, David 61

C

- Cabinet, U.S. 94
- Cabinet-Level Agencies, U.S. 95
- Cadet Command, U.S. Army 127
- Calamus Reservoir 28, 149
- California Trail 18, 42, 59
- Canvassers, Board of State 700
- Capital Facilities Planning Committee, State 434
- Capitol Commission, Nebraska 701
- Capitol Environs Commission, Nebraska State 702
- Capitol, Nebraska State 10, 43, 54, 72, 701, 702
- Cass County 825
- Cassel, William B. 747
- Catfish, Channel (state fish) 15
- Cather, Willa 10, 44, 50, 66
- Cattle, Nebraska Commercial Slaughter (chart) 463
- Cavalier, Rene Robert, Sieur de La Salle 57
- Cavanaugh, John Jr. 289
- Cavanaugh, Machaela M. 287
- Cedar County 826
- Cemetery Administration, National 161
- Census, U.S. Bureau of the 116
- Center for Nursing Board, Nebraska 514
- Central Community College Area 889
- Central Nebraska Public Power/Irrigation District 867
- Central Plains Health Network, VA 161
- Chadron State College 885
- Channel Catfish (state fish) 15
- Charitable Gaming and Lottery Division, State 468, 545
- Chase County 826
- Checkoff Programs, Nebraska Commodity 446, 450, 582, 618, 628
- Cherry County 827
- Cheyenne County 828
- Cheyenne Indians 40, 56
- Chief Information Officer, State 702
- Chief Justice, Nebraska Supreme Court 746
- Chief Justice of the United States 176
- Chief Medical Officer, Nebraska 500
- Chief Probation Officers, Nebraska 762
- Child Support Advisory Commission 704
- Child Support Enforcement, State 497
- Children and Family Services Division, State 495
- Children, Interstate Compact on the Placement of 726
- Children's Commission, Nebraska 704
- Chimney Rock National Historic Site 10, 42, 50, 147
- Chiropractic, Board of 511
- Circuit Court of Appeals, 8th U.S. 179
- Circuit Courts of Appeals, U.S. (circuit map) 178
- Circuit Judges, 8th U.S. Circuit Court of Appeals 179
- Circuit Judges, Nebraska U.S., 1933-present 179
- Cities and Villages, Nebraska 803
- City and Village Government in Nebraska (overview) 55

- City and Village Populations, Nebraska 796
- City Street/County Highway Superintendent Board 708
- Civil Air Patrol, U.S. Air Force 121
- Civil War (effect on Nebraska) 60
- Civilian Conservation Center, Pine Ridge Job Corps 101
- Claims Board, State 705
- Claims Division, Risk Management and State 440
- Clare, Tim 691
- Clark, William (Lewis and Clark) 57
- Clarkson College 899
- Classification Compensation Unit, State 438
- Clay County 828
- Clements, Robert K. 285
- Clerk Magistrates, Nebraska County 782
- Clerk of the Nebraska Legislature 270, 276, 396
- Clerk of the Nebraska Supreme Court 755
- Clerks of the Legislature, 1866-present 396
- Clerks of the Nebraska Supreme Court, 1855-present 756
- Climate Assessment Response Committee, State 706
- Climate of Nebraska (charts) 31
- Climate, State 29
- Climatic Divisions, Nebraska (map) 30
- Coalition for Juvenile Justice 529
- Coast Guard, U.S. 138
- Code Agencies, State 433
- Code Agencies (chart) 432
- Cody, William Frederick "Buffalo Bill" 10, 43, 67
- Colfax County 829
- Collection Agency Licensing Board, Nebraska 421
- College of Saint Mary 899
- College System, Nebraska Community 887
- College System, Nebraska State 884
- Colleges and Universities, Nebraska Public 878
- Colleges, Board of Trustees of the Nebraska State 581
- Colleges, Number of Employees at State (chart) 263
- Combat Command, U.S. Air Force 118
- Commerce, U.S. Department of 116
- Commissary Agency, U.S. Defense 132
- Commissioner of Education, Nebraska 595
- Commissioners, State Supreme Court, 1893-1931 757
- Commissions, Nebraska Judicial 786
- Committees of Nebraska Legislature 271
- Commodity Supplemental Food Program, U.S. 98, 501
- Community-Based Juvenile Services Aid 528
- Communication in Nebraska (overview) 51
- Community College Student Performance and Occupational Education Grant Committee, Nebraska 707
- Community College Areas, Nebraska (map) 888
- Community College Association, Nebraska 897
- Community College System, Nebraska 887
- Community Corrections Center-Lincoln 472
- Community Corrections Center-Omaha 472
- Community Development Assistance Act, State 477

- Compacts, Interstate 725
- Comprehensive Capital Facilities and Planning Committee, State 435
- Comptroller of the Currency, U.S. Office of the 159
- Compulsive Gamblers Assistance Fund, State 710
- Concordia University 900
- Congress, Nebraska Members of U.S., 1855-present 87
- Congress, U.S. 80
- Congressional Districts, Nebraska U.S. (map) 81
- Congressional Districts, Douglas/Sarpy County (map) 82
- Conrad, Danielle 307
- Conservation in Nebraska (overview) 26
- Conservation Programs, USDA 97
- Conservation Service, U.S. Natural Resources 103
- Constitution of Nebraska 193
- Constitutional Amendments, Votes on State (charts) 234
- Convention Center Facility Financing Assistance Board 546
- Conveyance Advisory Committee, 488
- Cooper Nuclear Station 166
- Cooperative Extension, University of Nebraska 106
- Cooperative State Research, Education & Extension 106
- Coordinating Commission, Postsecondary Education 671
- Corn Development, Utilization and Marketing Board 582
- Cornhusker Army Ammunition Plant 126
- Cornhusker Athletics 45, 881
- Coronado, Francisco Vasquez de 57
- Corporation for National & Community Service, U.S. 162
- Corps of Engineers, U.S. Army 124
- Correctional Center for Women 473
- Correctional Facilities, Nebraska 472
- Correctional Services, Nebraska Department of 469
- Correctional Youth Facility 473
- Corrections Compact, Interstate 726
- Cosmetology, Esthetics, Nail Technology and Body Art, Board of 512
- Cost of Legislative Sessions (charts) 400
- Cottonwood (state tree) 13
- Council Bluffs Road (Mormon Trail) 59
- Council, Presidents of Nebraska Territorial 394
- Counties, Nebraska 790
- Counties, Population of Nebraska (chart) 791
- County Attorney Standards Advisory Council, State 529
- County Court Judicial Districts, Nebraska (map) 781
- County Courts, Nebraska 782
- County Employees Retirement System, Nebraska 685
- County Government in Nebraska (overview) 55, 790
- County Officials, Nebraska Association of 790
- Court Administrator, Nebraska State 754
- Court, Nebraska Supreme 745
- Court of Appeals, Nebraska 764
- Courts, Nebraska District 771
- Craft Brewery Board, Nebraska State 447
- Cranes, Sandhill 18, 37, 43
- Creighton, Edward 71
- Creighton University 900

- Crescent Lake-North Platte National Wildlife Refuge 142
- Crime Commission, Nebraska 523
- Crime Victim Assistance Programs 525
- Criminal Justice Information Systems Advisory Committee 530
- Crop Production in Nebraska (charts) 457
- Crop Production in Nebraska (overview) 38
- Cuming County 829
- Cuming, Thomas 60
- Custer County 830
- Customs and Border Protection Service, U.S. 137

D

- Dairy Industry Development Board, Nebraska 583
- Dakota County 831
- Dawes County 831
- Dawson County 832
- Day, Jen 309
- Days Celebrated in Nebraska 20
- DeBoer, Wendy 289
- DeKay, Barry 304
- De Smet, Father 58
- Deaf and Hard of Hearing, Nebraska Commission for 583
- Deer, Whitetail (state mammal) 15
- Defense Commissary Agency, U.S. 132
- Defense Courier Station, U.S. 122
- Defense Logistics Agency, U.S. 132
- Defense Reutilization and Marketing Service, U.S. 133
- Defense Security Service, U.S. 133
- Democratic Party, Nebraska 920
- Dentistry, Board of 512
- Depository Libraries, Government Printing Office 91
- DeSoto National Wildlife Refuge 143
- Detainers, Interstate Agreement on 726
- Deuel County 832
- Devaney, Bob 45
- Diagnostic and Evaluation Center, State 475
- Dispute Resolution, Nebraska Office of 754
- Dispute Resolution, State Advisory Council on 754
- Dissected Till Plains 25
- District Attorneys, Nebraska, 1855-1885 780
- District Court Judicial Districts, Nebraska (map) 770
- District Court, U.S., District of Nebraska 181
- District Courts, Nebraska 771
- District Judges, Nebraska U.S. 182
- District Judges, Nebraska U.S., 1868-present 182
- Dixon County 833
- Doane University 901
- Document Automation and Production Service, U.S. 133
- Dodge County 833
- Dorn, Myron 299
- Douglas County 834
- Douglas, Stephen 60

Dover, Robert 294
 Drink, State Soft 18
 Driver License Compact 727
 Driver and Vehicle Records Division 535
 Driver Licensing Services 536
 Drug Enforcement Administration, U.S. 151
 Dry Bean Commission, Nebraska 585
 Dry Pea and Lentil Commission, Nebraska 585
 Dundy County 835
 Dundy, Judge Elmer 70
 Dungan, George 297
 Durham Western Heritage Museum 50

E

Economic Development, Nebraska Department of 476
 Economic Forecasting Advisory Board, Nebraska 708
 Economy in Nebraska (overview) 37
 Education Commission of the States 728
 Education, Compact for 727
 Education Districts, State Board of (map) 588
 Education in Nebraska (overview) 874
 Education, Nebraska State Board of 586
 Education, Nebraska State Board of, 1955-present 593
 Education, Nebraska State Department of 595
 Education Statistics, Nebraska (charts) 874
 Educational, Health and Social Services Finance Authority, Nebraska 709
 Educational Lands and Funds, Board of 608
 Educational Lands, State Board of Appraisers for 611
 Educational Service Units, Nebraska 817
 Educational Telecommunications Commission 611
 Eiseley, Loren 72
 Election Statistics (charts) 921
 Electric Power Systems, Nebraska 867
 Electrical Board, Nebraska State 616
 Electrical Division, Nebraska State 615
 Elementary and Secondary School Finance Authority 710
 Elevation of Nebraska 10, 25
 Elkhorn River 28
 Emergency Management Agency, Nebraska 532
 Emergency Management Assistance Compact 728
 Emergency Medical Services Compact 729
 Emergency Medical Services, State Board of 512
 Emergency Response Commission, State 533
 Employment and Training Administration, U.S. 155
 Energy, U.S. Department of 134
 Engineers and Architects, Nebraska Board of 616
 Enhanced Wireless 911 Advisory Board 680
 Environment and Energy, Nebraska Department of 479
 Environmental Health Specialists, State Board of 516
 Environmental Protection Agency, U.S. 163
 Environmental Quality Council, State 485
 Environmental Trust Board, Nebraska 710

Equal Opportunity Commission, Nebraska 617
 Erdman, Steve 308
 Ethanol Board, Nebraska 618
 Events in Nebraska (overview) 44
 Evnen, Robert B. 420
 Examiners for County Highway and City Street
 Superintendents, Board of 708
 Examiners for Land Surveyors, Board of 661
 Executive Board of the Legislative Council 274
 Executive Branch, State 409
 Explorers and Fur Traders in Nebraska, U.S. 57
 Explorers in Nebraska, Spanish and French 57

F

Fair, Nebraska State 44
 Fair Board, Nebraska State 711
 Farm Credit Administration, U.S. 163
 Farm Mediation Service, Nebraska 448
 Farmers' Alliance 61
 Farming in Nebraska (history) 62, 63, 64
 Farming in Nebraska (overview) 37
 Federal Aviation Administration 156
 Federal Bureau of Investigation 152
 Federal Deposit Insurance Corporation 164
 Federal Government in Nebraska 52
 Federal Highway Administration 158
 Federal Public Defender, District of Nebraska 186
 Federal Railroad Administration 158
 Federal Reserve System 164
 Field Districts, Nebraska Department of Transportation (map) 564
 Fillmore County 835
 Film Office, Nebraska 478
 Fire Marshal, State 486
 Fire Safety Appeals Board, Nebraska 487
 Fischer, Deb 83
 Fish and Wildlife Service, U.S. 141
 Fish, State 15
 Flag, State 11
 Flanagan, Father Edward J. 67
 Flight Operations and Aviation Service Division 566
 Flood, Mike 85
 Flower, State 12
 Foley, Mike 428
 Folk Dance, State American 16
 Fontenelle Forest Nature Center 43
 Food and Drug Administration, U.S. 135
 Food and Nutrition Service, U.S. 97
 Food Safety and Consumer Protection, State Focus Area 454
 Food Safety and Inspection Service, U.S. 98
 Foreign Commercial Service, U.S. and 117
 Fort Atkinson 49, 50, 58
 Fort Kearny 59

Fort Niobrara-Valentine National Wildlife Refuge 142
 Fortune 500 Companies in Nebraska 39
 Fossil, State 13
 Foster Care Advisory Advisory Committee 619
 Foster Care Review Office 619
 Franklin County 835
 Fredrickson, John 294
 Fremont, Lt. John C. 59
 French and Spanish Explorers in Nebraska (history) 57
 Freudenberg, John R. 749
 Fricke, Lisa 589
 Frontier County 836
 Funeral Directing and Embalming, State Board of 513
 Funke, Jeffrey J. 748
 Fur Trade, Museum of the 51
 Fur Traders and Explorers in Nebraska, U.S. 57
 Furnas County 836
 Furnas, Robert W. 70

G

Gage County 836
 Game and Parks Commission Districts, State (map) 623
 Game and Parks Commission, Nebraska 620
 Garden County 837
 Garfield County 837
 Gas and Oil Development in Nebraska 668
 Gas Production in Nebraska, Natural (chart) 669
 Gas Resources of Nebraska, Natural (overview) 26
 Geist, Suzanne 297
 Gemstone, State 13
 General Fund Appropriations, State Government 256
 General Services Administration, U.S. 165
 Geographic Information System Steering Committee 712
 Geographic Regions of Nebraska (overview) 25
 Geological Survey, U.S. 144
 Geologists, Nebraska Board of 628
 Gerald Gentleman Station 869
 Gerrard, John M. 184
 Gold, Nathan J. 73
 Goldenrod (state flower) 12
 Goodhue, Bertram G. 54
 Gosper County 838
 Government in Nebraska (overview) 52
 Government Publishing Office Depository Libraries 91
 Governor, Nebraska 410
 Governors, Nebraska, 1854-present 413
 Governor's Policy Research Office, Nebraska 414
 Governor's Residence Advisory Commission, Nebraska 713
 Grain Sorghum Development, Utilization and Marketing Board, Nebraska 628
 Grant County 838
 Grape and Winery Board, Nebraska 447

Grass, State 14
 Grasshoppers (history) 61
 Grassland, Oglala National 14, 42
 Grasz, Steven L. 180
 Great Depression (effect on Nebraska) 63
 “Great Desert” 9, 58
 “Great Migration” (history) 59
 Great Plains 25, 63
 Greeley County 838
 Griswold, Dwight Palmer 73
 Gubbels, Patti S. 590

H

Hall County 839
 Hall of Fame Commission, Nebraska 66, 714
 Hall of Fame, Nebraska 66
 Halloran, Steve 301
 Hamilton County 839
 Hansen, Ben 292
 Hardin, Brian 308
 Harlan County 840
 Harlan County Reservoir 28
 Harris, Kamala D. 94
 Hastings College 901
 Hayes County 840
 Health and Human Services, Behavioral Health 493
 Health and Human Services, CEO 490
 Health and Human Services, Children and Family Services 495
 Health and Human Services, Developmental Disabilities 498
 Health and Human Services, Licensure 505
 Health and Human Services, Medicaid and Long-term Care 499
 Health and Human Services, Nebraska Department of 489
 Health and Human Services, Public Health/Chief Medical Officer 500
 Health and Human Services, State Service Areas (map) 518
 Health and Human Services, U.S. Department of 135
 Health Professions Regulated in Nebraska (lists) 507
 Health, State Board of 517
 Hearing Instrument Specialists, State Board of 513
 Heavican, Michael G. 746
 Hemp Commission, Nebraska 629
 Henry Doorly Zoo 43, 44
 High Plains 25
 Highway Commission, State 715
 Hilgers, Mike 431
 Historic Preservation Board, Nebraska State 631
 Historical Markers, Nebraska (chart) 634
 Historical Organizations, Nebraska (charts) 649
 Historical Parks, Nebraska State 43
 Historical Records Advisory Board, State 632
 History Nebraska 630
 Hitchcock County 840
 Hitchcock, Gilbert M. 71

Holdercroft, Rick 302
 Holidays in Nebraska, Legal 21
 Holt County 841
 Homeland Security, U.S. Department of 136
 Homestead Act of 1862, U.S. 40, 42
 Homestead National Historic Park 42
 Honeybee (state insect) 14
 Hooker County 842
 Housing and Community Development Division 476
 Housing and Homelessness, Nebraska Commission on 477
 Housing and Urban Development, U.S. Department of 140
 Howard County 842
 Hudson-Meng Bison Bonebed 42
 Hughes, Jana 296
 Human Trafficking, Task Force on 529
 Hunt, Megan 288
 Hydrogen Hub Industry Work Group, Nebraska 479

I

Ibach, Teresa 306
 Immigration and Customs Enforcement, U.S. 137
 Income in Nebraska (chart) 39
 Independent Agencies, U.S. 162
 Indian Affairs, Commission on 657
 Indian Affairs, U.S. Bureau of 145
 Indian Health Service, U.S. 135
 Indian School, U.S. 51
 Indians in Nebraska, American 44, 55, 56
 Industrial Relations, Nebraska Commission of 659
 Industry in Nebraska (overview) 38
 Information Office, Unicameral 276
 Information Officer, State Chief 702
 Information Technology Commission, Nebraska 715
 Initiated Measures, Votes on State (charts) 253
 Insect, State 14
 Inspector General, Nebraska Child Welfare Office of 278
 Inspector General, Nebraska Correctional System Office of 279
 Inspector General, U.S. Department of Agriculture 95
 Insurance, Nebraska Department of 519
 Interior, U.S. Department of the 141
 Internal Revenue Service, U.S. 159
 International Trade Administration, U.S. 116
 International Division, State 478
 Interpreter Review Board 584
 Interstate 80 18
 Interstate Compacts 725
 Invasive Species Council, Nebraska 716
 Investigation, Federal Bureau of 152
 Investment Council, Nebraska 660
 Investment Finance Authority, Nebraska 717
 Iowa-Nebraska Boundary Compacts 731
 Irrigation Statistics, Nebraska (charts) 465

J

- Jacobson, Mike 305
- Jail Standards Board, Nebraska 528
- Jefferson County 842
- Jeffrey Reservoir 28
- Johns, Patricia (Patsy) A. Koch 589
- Johnson, Alvin Saunders 74
- Johnson, Andrew 61
- Johnson County 843
- Joint Chiefs of Staff and Joint Staff, U.S. 131
- Jones, Sherry 591
- Joslyn Art Museum 50
- Journalism in Nebraska (overview) 51
- Judges, Nebraska Court of Appeals 764
- Judges, Nebraska Court of Appeals, 1991-present 769
- Judges, Nebraska Supreme Court 745
- Judges, Nebraska Supreme Court, 1854-present 750
- Judges, Nebraska U.S. Appellate, 1933-present 179
- Judges, Nebraska U.S. District, 1868-present 182
- Judges, Nebraska Workers' Compensation 784
- Judges, U.S. District Court, District of Nebraska 183
- Judges, U.S. Supreme Court 176
- Judicial Branch, State (organizational chart) 740
- Judicial Districts, Nebraska Appeals Court (map) 744
- Judicial Districts, Nebraska County Courts (map) 781
- Judicial Districts, Nebraska District Courts (map) 770
- Judicial Districts, Nebraska Supreme Court (map) 744
- Judicial Nominating Commissions, Nebraska 787
- Judicial Qualifications, Nebraska Commission on 787
- Judicial Resources Commission, Nebraska 786
- Justice, Nebraska Department of 429
- Justice, U.S. Department of 149
- Juvenile Justice, Nebraska Coalition for 529
- Juveniles, Interstate Compact for 731

K

- Kamler, Eric 677
- Kansas-Nebraska Act of 1854 50, 60
- Karl E. Mundt National Wildlife Refuge 143
- Kauth, Kathleen 300
- Kearney County 843
- Keith County 843
- Kelly, Joe 416
- Kenney, Paul R. 693
- Keya Paha County 844
- Kiewit Sons', Peter 39
- Kimball County 844
- Kimball, Thomas Rogers 74
- Kinkaid Act 63
- Kloefkorn, William (state poet) 19
- Knox County 845

- Kool-Aid (state soft drink) 18
- Kooser, Ted (U.S. Poet Laureate) 20
- Kopf, Richard G. 184

L

- La Salle, Rene Robert Cavalier, Sieur de 57
- Labor Market Information, Nebraska Office of 521
- Labor, Nebraska Department of 520
- Labor, U.S. Department of 154
- Lakes and Rivers in Nebraska (overview) 27
- Lakota Sioux Indians 56
- Lancaster County 846
- Land in Nebraska (overview) 25
- Land Management, U.S. Bureau of 146
- Land Surveyors, State Board of Examiners for 661
- Landscape Architects, Nebraska State Board of 661
- Latino-Americans, Nebraska Commission on 662
- Law Enforcement and Criminal Justice, Commission 523
- Law Enforcement Training Center, Nebraska 526
- Legal Holidays in Nebraska 21
- Legal Marijuana NOW Party, Nebraska 920
- Legislative Audit Office 277
- Legislative Committees, Nebraska 271
- Legislative Council, Nebraska 274
- Legislative Districts (map) 280
- Legislative Fiscal Analyst, Nebraska 277
- Legislative Process in Nebraska 272
- Legislative Publications, Nebraska 270
- Legislative Research Office 278
- Legislative Sessions, Date/Location/Cost (charts) 400
- Legislative Sessions, Nebraska 271
- Legislative Sessions, Special (chart) 403
- Legislative Statistics, Nebraska (chart) 397
- Legislature, Clerk of 276
- Legislature, History of Nebraska 266
- Legislature, Nebraska 53, 63
- Legislature, Nebraska Bicameral, Members of 319
- Legislature, Nebraska Territorial, Members of 310
- Legislature, Officers of 270
- Legislature, Organization of Nebraska 270
- Legislature, Presiding Officers of, 1855-present 394
- Legislature, Secretaries & Clerks of, 1866-present 396
- Lewis and Clark Lake 28
- Lewis, Meriwether (Lewis and Clark) 57
- Libertarian Party, Nebraska 920
- Libraries, Government Printing Office Depository 91
- Libraries, History 50
- Libraries, Nebraska (charts) 907
- Library Commission, Nebraska 663
- Library, Nebraska State 756
- License Plate County Numbers, Nebraska (chart) 538

- Licensure of Participants in Horseracing with Pari-Mutuel Wagering, Interstate Compact on 730
- Lied Center for the Performing Arts 50, 51
- Lieutenant Governor, Nebraska 416
- Lieutenant Governors, Nebraska, 1877-present 417
- Lincoln 39, 61
- Lincoln Community Corrections Center 472
- Lincoln County 847
- Lincoln Journal Star 51
- Linehan, Lou Ann 304
- Lippincott, Loren 301
- Liquor Control Commission, Nebraska 665
- Lisa, Manuel 57
- Little Bluestem (state grass) 14
- Little Priest Tribal College 902
- Livestock, Poultry and Grain Market News Service, U.S. 99
- Livestock Inventory in Nebraska (charts) 461
- Livestock, Nebraska Commercial Slaughter (charts) 463
- Livestock Production in Nebraska (overview) 38
- Local Government in Nebraska 55, 790
- Local Option Municipal Economic Development Act 478
- Loess Hills 25
- Loess Plains 25
- Logan County 848
- Long, Maj. Stephen 58
- Lottery and Charitable Gaming Division, Nebraska 545
- Louisiana Purchase 57
- Loup County 848
- Loup River 28
- Loup River Public Power District 868
- Love Library 50, 881
- Lowe, John S. 303

M

- Madison County 848
- Mallet, Pierre and Paul 57
- Mammal, State 15
- Mammoth (state fossil) 13
- Manufacturing in Nebraska (overview) 38
- Marine Corps Recruiting Command, U.S. 129
- Marine Corps, U.S. 129
- Marine Forces Reserve, U.S. 129
- Marketing Service, U.S. Agricultural 99
- Marshal, U.S. 152
- Mason, Matt (state poet) 19
- Massage Therapy, State Board of 513
- Materiel Division, State 436
- Mattingly, L.B. 62
- McConaughy, Lake 28, 44
- McDonnell, Michael F. 287
- McKelvie National Forest, Samuel R. 42
- McKinney, Terrell 290

- McPherson County 849
- Meadowlark, Western (state bird) 12
- Medal of Honor Recipients, Nebraska 76
- Medical Licensure Compact 731
- Medical Nutrition Therapy, State Board of 513
- Medical Radiography, State Board of 513
- Medicine and Surgery, State Board of 513
- Meiere, Hildreth 54
- Memorial Stadium 45
- Mental Health, Interstate Compact on 732
- Mental Health Practice, State Board of 514
- Mental Health Services, State Advisory Committee on 494
- Merrick County 849
- Merrill, The Rev. Moses and Eliza Wilcox 58
- Methodist College, Nebraska 904
- Metropolitan Community College Area 891
- Metropolitan Utilities District 866
- Mid-Plains Community College Area 892
- Midland University 902
- Midwestern Higher Education Commission 729
- Midwestern Higher Education Compact 729
- Migratory Bird, State 18
- Military Academy, U.S. 127
- Military Department, Nebraska 531
- Military Entrance Processing Command, U.S. 133
- Milk (state beverage) 18
- Miller-Lerman, Lindsey 747
- Mineral Resources, Nebraska's 26
- Mirch, Christian 676
- Missouri National Recreational River 42, 147
- Missouri River 11, 17, 25, 27
- Missouri-Nebraska Boundary Compact 732
- Moore, Frankie J. 768
- Mormon Trail 42, 43, 59
- Morrill County 850
- Morrison, Jacquelyn 590
- Morton, J. Sterling 12, 21, 43, 69
- Morton, Thomas 51
- Moser, Mike 295
- Motor Vehicle Industry Licensing Board, Nebraska 666
- Motor Vehicles, Nebraska Department of 534
- Municipal Energy Agency of Nebraska 872
- Municipal Government in Nebraska (overview) 55, 790
- Municipalities, League of Nebraska 795
- Municipalities, Nebraska 794
- Murante, John 425
- Murman, Dave 303
- Museum of Nebraska Art 50
- Museum of Nebraska History 50
- Museum of the Fur Trade 51
- Museums in Nebraska (overview) 50

N

- Name, State 10, 12
- Nance County 850
- National Agricultural Statistics Service 108
- National Airborne Operations Center 132
- National Areas in Nebraska (overview) 42
- National Cemetery System 161
- National Forest System, U.S. 100
- National Government in Nebraska 52
- National Guard Bureau 130
- National Guard, Nebraska 130, 532
- National Oceanic and Atmospheric Administration 117
- National Park Service 146
- National Weather Service 117
- Navigational Aids Division 565
- Native American Government in Nebraska (overview) 56
- Native American Tribes, History 55
- Native Americans in Nebraska 40, 46, 56, 57
- Natural Gas Production in Nebraska (chart) 669
- Natural Gas Resources of Nebraska (overview) 26
- Natural Resources, Nebraska Department of 539
- Natural Resources and Environment, U.S. 100
- Natural Resources Commission, Nebraska 540
- Natural Resources Conservation Service, U.S. 103
- Natural Resources Districts, Nebraska 27, 863
- Natural Resources Districts, Nebraska (map) 864
- Naval Reserve Force, U.S. 128
- Navy, U.S. Department of the 127
- Neary, Deborah 592
- Nebraska At a Glance 10
- Nebraska Center for Nursing Board 514
- Nebraska, General Information 9
- Nebraska Indian Community College 903
- Nebraska Methodist College 904
- Nebraska-Missouri Boundary Compact 732
- Nebraska Public Power District 869
- Nebraska Wesleyan University 904
- Nebraskaland Days 44
- Neihardt, John G. 10, 19, 20, 50, 68
- Nemaha County 850
- Network Services 703
- Newspapers in Nebraska 51
- Newspapers, Nebraska (chart of) 914
- Nickname, State 10, 12
- Niobrara National Scenic River 42, 147
- Niobrara River 28
- Noncode Agencies (chart) 571
- Noncode Agencies, State 572
- Nonresident Violator Compact of 1977 732
- Norris, George W. 10, 20, 50, 53, 66
- Northeast Community College Area 893
- North Platte National Wildlife Refuge 142

North Platte River Decree 733
 Nuckolls County 851
 Nuclear Regulatory Commission, U.S. 166
 Nurse Licensure Compact 733
 Nursing, State Board of 514
 Nursing Home Administration, State Board of 515

O

O'Connor, Elizabeth 692
 Occupational Safety & Health Administration, U.S. 155
 Occupational Therapy Practice, State Board of 515
 Offender Supervision, Interstate Compact for Adult 734
 Offutt Air Force Base 10, 118
 Oglala National Grassland 14, 42
 Oil and Gas Compact Commission, Interstate 734
 Oil and Gas Conservation Commission, Nebraska 667
 Oil and Gas Development in Nebraska 668
 Oil and Gas, Interstate Compact to Conserve 733
 Oil Production in Nebraska (chart) 669
 Oil Resources of Nebraska (overview) 26
 Omaha 43, 50, 59
 Omaha Correctional Center 474
 Omaha Indians 40, 44, 55, 56
 Omaha Public Power District 870
 Omaha World-Herald 51, 71
 Ombudsman (Public Counsel), Nebraska 278
 Optometry, State Board of 515
 Oregon Trail 10, 42, 43, 44, 51, 58
 Ornate Box turtle (state reptile) 19
 Osborne, Tom 45
 Oto Indians 59
 Otoe County 851

P

Papik, Jonathan J. 748
 Pardons, Nebraska Board of 718
 Parole, Nebraska Board of 670
 Parole Statistics, Nebraska Board of (chart) 670
 Patrick, David 62
 Pawnee County 851
 Penitentiary, Nebraska State 474
 Penner, Kirk 591
 People of Prominence from Nebraska 66
 Periodicals in Nebraska 51
 Perkins County 852
 Perkins, Edwin E. 18
 Pershing, John J. 10, 67
 Pershing Rifles 67
 Personnel Board, State 439
 Personnel Division, State 437
 Peru State College 886

- Petroleum Resources of Nebraska (overview) 26
- Pharmacy, State Board of 515
- Phelps County 852
- Photograph Credits, Blue Book 3
- Physical Therapy Licensure Compact 735
- Physical Therapy, State Board of 515
- Physician Assistant Committee, State 516
- Pick-Sloan Missouri Basin Program 64
- Pierce County 852
- Pierce, Franklin 60
- Pike, Lt. Zebulon 57
- Pillen, Jim 412
- Pine Ridge 25, 44
- Pine Ridge District, Nebraska National Forest 42
- Pioneer Village, Harold Warp 50
- Pirtle, Michael W. 766
- Placement of Children, Interstate Compact on the 726
- Places of Interest in Nebraska (overview) 42
- Planning and Engineering Division 565
- Plant Protection and Quarantine Programs, U.S. 95
- Platte County 853
- Platte River 17, 25, 27, 37, 43, 57, 58
- Podiatry, State Board of 516
- Poet Laureate, State 19
- Poet Laureate, U.S. 20
- Poet, State 19
- Police Standards Advisory Council, Nebraska 530
- Policy Research Office, Governor's 414
- Polk County 853
- Political Parties, Nebraska 920
- Ponca Indians 43, 44, 55, 70
- Pony Express 18, 42, 59
- Population Information, Nebraska 10, 41, 791, 796
- Population of Nebraska Cities and Villages (charts) 796
- Population of Nebraska Counties (chart) 791
- Population, Trends 41
- Populist Party 61
- Postal Service, U.S. 167
- Potato Development Committee, Nebraska 450
- Potato Development, State Program 449
- Poultry and Egg Committee, Nebraska 450
- Poultry and Egg Development, State 450
- Pound, Nathan Roscoe 70
- Power Review Board, Nebraska 672
- Powwows in Nebraska 44
- Prairie Agate (state rock) 14
- President and Vice President, U.S. 94
- Presidents of Nebraska Territorial Council 394
- Presidents Pro Tem of State Senate, 1866-1937 394
- Presiding Officers of Legislature, 1855-present 394
- Probation Administration, Nebraska Office of 758
- Probation Districts, Nebraska (map) 763
- Probation Officers, Nebraska Chief 762

Professional Practices Commission, Nebraska 607
 Prominent Nebraskans 66
 Propane Education and Research Council 719
 Property and Fiscal Office, Nebraska U.S. 131
 Property Taxes Levied in Nebraska (chart) 548
 Psychology Interjurisdictional Compact 735
 Psychology, State Board of 516
 Public Buildings Service, U.S. 165
 Public Counsel, Nebraska Office of the 278
 Public Defender, Federal 186
 Public Employees Retirement Board, Nebraska 684
 Public Power Districts in Nebraska 867
 Public Roads Classifications and Standards Board 720
 Public Service Commission 673
 Public Service Commission (map) 675
 Public Service Commissioners, State, 1972-present 679
 Public Use Areas, State Game and Parks Commission 624
 Publications in Nebraska, Periodical 51

Q

R

Racial Profiling Advisory Committee 530
 Racing and Gaming Commission, Nebraska State 681
 Radio in Nebraska (overview) 51
 Radio Stations, Nebraska (charts) 917
 Railroad Construction (effect on Nebraska) 60
 Railroad Retirement Board, U.S. 173
 Railroad, Union Pacific 18, 60
 Ranching in Nebraska (overview) 38
 Raybould, Jane 298
 Real Property Appraiser Board, Nebraska 682
 Real Estate Commission, Nebraska State 683
 Reclamation, U.S. Bureau of 147
 Records Board, State 421
 Recreation in Nebraska (overview) 42
 Recruiting Command, U.S. Army 126
 Red Cloud, Chief 56, 73
 Red Willow County 854
 Referred Measures, Votes on State (chart) 253
 Regents Districts, University of Nebraska (map) 690
 Regents, University of Nebraska, Board of 688
 Regents, University of Nebraska, 1869-present 695
 Reporter of the Supreme Court and Court of Appeals 755
 Reporters of State Supreme Court, 1867-present 757
 Representatives, U.S. House of 80
 Reptile, State 19
 Republican Party (formation of) 60
 Republican Party, Nebraska 920
 Republican River 28
 Republican River Compact 736

- Research Office, Nebraska Legislative 278
- Research, Education & Extension, Cooperative State 105
- Research Service, U.S. Agricultural 107
- Respiratory Care Practice, State Board of 516
- Retirement Board, Nebraska Public Employees 684
- Revenue, Nebraska Department of 544
- Revisor of Statutes, Nebraska 276
- Richardson County 854
- Ricketts, Matthew O. 62
- Ricketts, Pete 84
- Riedmann, Francie C. 767
- Riepe, Merv 290
- Risk Management Division, State 440
- River, State 17
- Rivers and Lakes in Nebraska (overview) 27
- Roads Classifications and Standards Board, Public 720
- Robbins, Silas 62
- Rock County 855
- Rock, State 14
- Rossiter, Robert F., Jr. 185
- Rural Business-Cooperative Programs, U.S. 109
- Rural Electric Association, Nebraska 871
- Rural Electric Systems, Nebraska 870
- Rural Housing Programs, U.S. 110
- Rural Public Power Districts in Nebraska 871
- Rural Utilities Programs, U.S. 112

S

- Safety Center Advisory Council, Nebraska 721
- Saline County 855
- Sanders, Rita 307
- Sandhill Crane (state migratory bird) 18
- Sandhills 10, 25
- Sandoz, Mari 69
- Santee Sioux Indians 40, 44, 55
- Sarpy County 856
- Saunders County 856
- School Districts, Nebraska 817
- Scheer, Jim 692
- Schram, Tim 677
- Scotts Bluff County 857
- Scotts Bluff National Monument 42, 51, 147
- Seal, State 11
- Secret Service, U.S. 140
- Secretaries, Nebraska Territorial 420
- Secretary of State, Nebraska 418
- Semiquincentennial Commission, Nebraska 722
- Senators, Nebraska State (list) 284
- Separate Juvenile Courts, Nebraska 784
- Service Centers in Nebraska, USDA (chart) 114
- Seward County 857
- Sheldon Memorial Art Gallery 50

- Sheridan County 858
- Sherman County 858
- Shores Family 62
- Sioux County 859
- Sioux Indians 40, 55
- Size of Nebraska 10, 25
- Slama, Julie 285
- Slavery in Nebraska (history) 60
- Small Business Administration, U.S. 173
- Smith, Adrian 86
- Social Security Administration, U.S. 173
- Soft Drink, State 18
- Soil and Water Conservation in Nebraska (overview) 26
- Soil, State 15
- Song, State 21, 22
- South Dakota-Nebraska Boundary Compacts 737
- South Platte River Compact 737
- Southeast Community College Area 895
- Spanish and French Explorers in Nebraska (history) 57
- Speakers of Nebraska Territorial Assembly 394
- Speakers of the State House, 1866-1937 395
- Speakers of Unicameral Legislature, 1937-present 395
- Speece Family 62
- Sports Arena Facility Financing Assistance Board 546
- Sports, University of Nebraska-Lincoln 45, 881
- Square Dance (state American folk dance) 16
- Stacy, Stephanie 746
- Standing Bear 70
- Stanton County 859
- Stark, Jack A. 691
- State Colleges, Number of Employees at (chart) 263
- State Employees, Number (charts) 262
- State Government in Nebraska (overview) 52
- State-Owned Airfields 567
- State Patrol, Nebraska 541
- Statehood, History of Nebraska 61
- Steamboats (history) 59
- Stickman, David R. 186
- Stocker, Kevin 678
- Strategic Air and Space Museum 50
- Stuart, Robert 57
- Stuhr Museum of the Prairie Pioneer 50
- Substance Abuse Services, State Advisory Committee on 493
- Suggestion Award Board, State 722
- Summit Christian College 905
- Supreme Court Judges, Nebraska, 1854-present 750
- Supreme Court Judicial Districts, Nebraska (map) 744
- Supreme Court, Nebraska 745
- Supreme Court Officers, Nebraska 754
- Supreme Court Officers, Nebraska, 1855-present 756
- Supreme Court, U.S. 176
- Surveyor, Office of the State 610
- Sutherland Reservoir 28

Swanson Reservoir 28
 Symbols, Nebraska State 11

T

Talent Acquisition, State 438
 Task Force for Building Renewal, State 436
 Tax Equalization and Review Commission, Nebraska 687
 Teammate Services Unit 439
 Tecumseh State Correctional Institution 475
 Tegtmeier, Elizabeth 592
 Telecommunications Relay System Advisory Committee 681
 Television in Nebraska (overview) 51
 Television Stations, Nebraska (charts) 918
 Territorial Legislature, Members of (chart) 310
 Territory of Nebraska (history) 59
 Teton Sioux Indians 56
 Thayer County 860
 Thomas County 860
 Thompson, Arthur Weimar 72
 Thurston County 860
 Tibbles, Susette LaFlesche 71
 Toadstool Park 26, 42
 Tourism Commission, Nebraska 688
 Tourist Attractions, Attendance at (chart) 47
 Tourist Attractions in Nebraska (overview) 43
 Training and Doctrine Command, U.S. Army 127
 Transcontinental Railroad 18, 60
 Transmitter Call Letters 615
 Transportation, Nebraska Department of 556
 Transportation, U.S. Department of 156
 Transportation Services Bureau 440
 Treasurer, Nebraska State 423
 Treasurers, Nebraska State, 1885-present 426
 Treasury, U.S. Department of the 159
 Tree, State 13
 Tribal Councils, Nebraska 658
 Trustee Program, U.S. 153
 Typic Argiustolls (state soil) 15

U

U.S. Government in Nebraska (overview) 52
 Unemployment Insurance, State Office of 523
 Unicameral Information Office 276
 Unicameral Legislature, Clerks of, 1937-present 396
 Unicameral Legislature, Committees of 271
 Unicameral Legislature, History of Nebraska 268
 Unicameral Legislature, Lawmaking Process in 272
 Unicameral Legislature, Members of 284, 381
 Unicameral Legislature, Nebraska 53, 63
 Unicameral Legislature, Number of Bills and Laws 397
 Unicameral Legislature, Officers of 270

- Unicameral Legislature, Organization of 270
- Unicameral Legislature, Publications of 270
- Unicameral Legislature, Sessions of 271
- Unicameral Legislature, Speakers of, 1937-present 395
- Unicameral Sessions, Date/Location/Cost (chart) 401
- Unicameralism, Benefits of 268
- Uniform State Laws, Nebraska Commission on 723
- Union College 905
- Union Pacific Railroad 18, 40, 60
- Uniquely Nebraskan 19, 20, 37, 45, 53
- United States (map) 8
- University of Nebraska 50, 64, 878
- University of Nebraska, Number of Employees (chart) 263
- University of Nebraska at Kearney 881
- University of Nebraska at Lincoln 878
- University of Nebraska at Omaha 883
- University of Nebraska Medical Center 882
- University of Nebraska State Museum 13, 50
- Upper Niobrara River, Wyoming-Nebraska Compact on 737

V

- Vacant Building and Excess Land Committee, State 435
- Valley County 861
- Vargas, Tony 288
- Veterans' Advisory Commission, State 568
- Veterans' Affairs, Nebraska Department of 568
- Veterans Affairs, U.S. Department of 160
- Veterans Benefits Administration, U.S. 160
- Veterans Health Administration, U.S. 161
- Veterans' Homes Board 569
- Veterans' Homes, Division of 569
- Veterinary Medicine and Surgery, Board 516
- Vice President and President, U.S. 94
- Village and City Government in Nebraska (overview) 55, 794
- Village of Lights, State 17
- Villages and Cities, Nebraska 803
- Villasur, Pedro de 57
- Violence Prevention, Office of 526
- von Gillern, R. Brad 286

W

- Walz, Lynne M. 292
- Washington County 861
- Watermeier, Dan 676
- Water and Soil Conservation in Nebraska (overview) 26
- Water Quality and Drinking Water Programs, State 483
- Water Resources in Nebraska 26
- Wayne, Justin T. 291
- Wayne County 861
- Wayne State College 886
- Webster County 862

- Weights and Measures Program, State 455
Weitz, Barbara 694
Welch, Lawrence, E., Jr. 768
Wellness and Benefits, Employee 440
Wesleyan University, Nebraska 904
Western Area Power Administration 134
Western Heritage Museum, Durham 50
Western Meadowlark (state bird) 12
Western Nebraska Community College Area 896
Western Nebraska, Settlement of (history) 62
Wetland Management District, Rainwater Basin 144
Wheat Board, Nebraska 697
Wheeler County 862
Whitetail Deer (state mammal) 15
Wigington, Clarence W. 62
Wildcat Hills 25
Wildlife Management Areas, Nebraska State 625
Wildlife Services, U.S. 96
Wilkins, William 59
Wilmot, Kathy 694
Winnebago Indians 40, 44, 55
Wishart, Anna 298
Work Ethic Camp-McCook 475
Worker Training Board, Nebraska 522
Workers' Compensation Court, Nebraska 784
Workers' Compensation Judges, Nebraska 785
Workforce Development Board, Nebraska 521
World War I (effect on Nebraska) 63
World War II (effect on Nebraska) 63
Wyoming-Nebraska Compact on Upper Niobrara River 737
Wyuka Cemetery Board of Trustees 723

Y

- Yellowstone (steamboat) 59
York College 906
York County 862

Z

- ZIP Codes, Nebraska (charts) 168
Zoo, Henry Doorly 44

