

Nebraska State Government Organization — Executive Branch¹

Agencies Subject to Governor's Direct Control (Code Agencies)

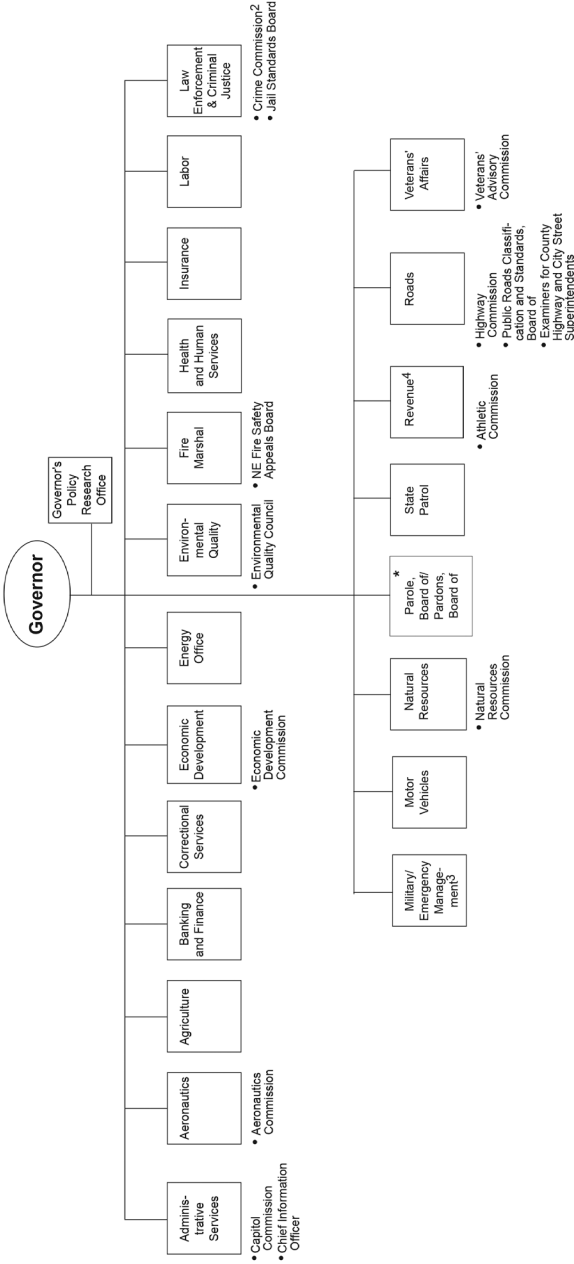

¹ Source: Governor's Policy Research Office.

² Commission on Law, Enforcement and Criminal Justice.

* Director holds the office of Adjutant General.

• Director holds the constitutional office of Tax Commissioner.

Starred items are offices and agencies established in the Nebraska Constitution.

CODE AGENCIES

Editor's Note: Code agencies are state government departments and agencies subject to the governor's direct control. The directors of these agencies serve at the pleasure of the governor and are directly accountable to him or her. These entities are full-fledged agencies, meaning they have their own staff, are affiliated with no other agency and appear as distinct items within the state budget. All statutory references in this section indicate where each entity was created — unless otherwise noted — in the Nebraska Constitution, Revised Statutes of Nebraska or both. Appointees to boards, commissions, councils, committees and other state governmental bodies serve until they resign or are replaced after their terms expire.

Administrative Services

Office Address: Room 1315, State Capitol, P.O. Box 94664, Lincoln, NE 68509-4664, phone (402) 471-2331

Director: Carlos Castillo

Statutory References: 81-101 and 81-1103

Administrative Services, created by the 1965 Legislature, coordinates and administers the following divisions: Accounting, Budget, State Building, Task Force for Building Renewal, Communications, Employee Relations, Information Management Services, Office of the Chief Information Officer, Materiel, Personnel, Risk Management and State Claims, and Transportation Services Bureau.

Administrative Services:

- develops and maintains a modern budgetary, inventory and financial accounting system
- centrally directs services and service agencies
- makes the chief executive responsible for executing state financial policies and provides assistance with technical skills to achieve this
- provides for the development, planning and management of state data processing, state communications, capital facilities, transportation services and management engineering coordination.

Accounting Division

Contact Person: Wes Mohling, Acting State Accounting Administrator, Room 1309, State Capitol, P.O. Box 94664, Lincoln, NE 68509-4664, phone (402) 471-0601

Statutory Reference: 81-1108

The Accounting Division, reorganized by the Legislature in 1969, operates and maintains the central accounting and payroll system for state agencies. The operations area is responsible for setting up vendors for accounts payable processing, creating payment groups for internal and external customers, and processing wage attachments and payroll transactions. The division creates and processes about 2 million warrants and 1 million electronic payments each year, including biweekly and monthly payrolls for state employees. The division processes more than \$1.7 billion in federal grants for various agencies.

The systems area of the division reviews the internal controls and accounting methods used by state agencies and also monitors audit reports to evaluate agency accounting methods. The division provides direction to agencies for recording entries of payments, deposits and other transactions into the accounting system. Such transactions are subject to the division's statewide accounting policies. The division also prepares a daily cash flow analysis, the state's yearly financial reports, including the audited Comprehensive Annual Financial Report, and obtains and processes master leasing for state agencies.

Budget Division

Contact Person: Gerry Oligmueller, State Budget Administrator, Room 1320, State Capitol, P.O. Box 94664, Lincoln, NE 68509-4664, phone (402) 471-2526

Statutory Reference: 81-1108

The Budget Division provides direction, coordination and support for state agencies in the preparation of mid-biennium and biennial budget requests. The division assists the governor in preparing the governor's state budget recommendations and administering the approved state budget.

State Building Division

Contact Person: Rodney Anderson, Administrator, State Building Division, Executive Building, 521 S. 14th St., Suite 500, Lincoln, NE 68508-2707, phone (402) 471-2662

Statutory References: 81-1108 and 81-1108.11

The 1974 Legislature created the State Building Division to plan, construct and administer state facilities. The division's sections are facilities planning and construction, operations and maintenance, property management, security and administrative support.

Through its facilities planning and construction section, the division ensures that state funds are used wisely for construction projects, maintains building inventory and use records, plans future state buildings and analyzes capital construction requests, programs, preliminary plans and construction contracts. The planning group also helps prepare the governor's capital construction budget. The section inspects each building project and coordinates change orders, progress payments and time-cost schedule administration to ensure facilities are efficiently built. This section also facilitates the activities of the State Comprehensive Capital Facilities Planning Committee as it develops a statewide facilities master plan for all state government agencies exclusive of higher education.

The division's operations and maintenance section performs daily maintenance and operation activities of buildings. The facilities assigned to this section include the governor's residence, state office buildings in Lincoln, North Platte, Omaha, Scottsbluff and several 24-hour care facilities, such as veterans' homes and regional mental health centers.

The property management section serves as the state's leasing agent in procuring and providing for the space needs for state agencies and implements orders of the Vacant Building and Excess Land Committee which involves the sale and disposition of various buildings and real estate.

The security section maintains a safe environment for employees and visitors in the Omaha State Office Building.

The administrative support section includes management of the state parking program, conference room scheduling, coordination of the division's budget and accounting activities, personal property inventory and general support to the other sections of the division.

Nebraska Capitol Commission

Contact Person: Robert C. Ripley, Capitol Administrator, Office of the Nebraska Capitol Commission, State Capitol, Seventh Floor, Lincoln, NE 68509-4696, phone (402) 471-0419

Statutory Reference: 81-1108.32

The Nebraska Capitol Commission advises and votes on recommendations from the Office of the Capitol Commission regarding the following:

- policies and guidelines for the proper conservation, restoration, enhancement and interpretation of the State Capitol and its furnishings and grounds
- policies and guidelines for the use of the Capitol's preservation and adaptive-use spaces, including adoption of a document of standards
- facilities planning, construction, administration and documentation
- maintenance of the State Capitol and grounds
- participation with the Capitol Environs Commission on related projects

The 1949 Legislature changed the original Capitol Commission to the State Building Commission. The Building Commission membership was altered by the 1965 Legislature and again in 1974 when the Legislature designated the body as advisory. The 1993 Legislature changed the name back to the Capitol Commission and altered the membership to include representation from the legislative and judicial branches. The governor chairs the commission. Other ex officio members include the speaker of the Legislature, the Chief Justice of the Nebraska Supreme Court, the dean of the College of Architecture at the University of Nebraska-Lincoln and the director of the Nebraska State Historical Society. Three other Nebraska residents are appointed by the governor, representing each of the three congressional districts. The appointed members serve staggered three-year terms. The commission meets quarterly.

The capitol administrator serves the commission as a nonvoting secretary.

| Members | Position | Term Expires |
|--|--|----------------|
| Jim Cudaback, Riverdale | 3rd Congressional District | April 15, 2011 |
| Stanley Meradith, Omaha | 2nd Congressional District | April 15, 2013 |
| Bryce P. Neidig, Madison | 1st Congressional District | April 15, 2012 |
| Sen. Greg Adams, York | Speaker of the Legislature | Nonexpiring |
| Michael Heavican, Lincoln | Nebraska Supreme Court Chief Justice | Nonexpiring |
| David Heineman, Lincoln (Chairman) | Governor | Nonexpiring |
| Michael Smith, Lincoln | Nebraska State Historical Society | Nonexpiring |
| Kim Wilson, Lincoln | College of Architecture Dean | Nonexpiring |

State Comprehensive Capital Facilities Planning Committee

Contact Person: Rodney Anderson, State Building Division, Executive Building, 521 S. 14th St., Suite 500, Lincoln, NE 68508-2707, phone (402) 471-2662

Statutory Reference: 81-1108.41

The 1995 Legislature directed the State Building Division to develop a state com-

prehensive capital facilities plan. The plan projects the state’s facility needs for a period of six years. To aid in developing the plan, the governor appointed the State Comprehensive Capital Facilities Planning Committee. The committee became responsible for developing planning guidelines and prioritizing projects for state agency capital construction projects. The capital facilities plan is based on the process the committee developed. The plan includes state construction projects for state agencies except the University of Nebraska and the state colleges. The plan is updated or a new plan is developed every two years.

The committee includes state agency personnel, municipal and professional planners, and citizens from across the state.

Members

Position

| | |
|-------------------------------|---|
| Rodney Anderson, Lincoln..... | Administrator, State Building Division |
| David Cary, Lincoln..... | City Planning Department |
| Barbara Gay, Columbus..... | Nebraska Public Power District |
| Rian Harkins, Fremont..... | City Planning Director |
| Robert Houston, Lincoln..... | Correctional Services |
| Janet Johnson, Chadron..... | Citizen |
| Randy Peters, Lincoln..... | Department of Roads |
| Kerry T. Winterer, Omaha..... | CEO, Health and Human Services Department |

Vacant Building and Excess Land Committee

Contact Person: Carlos Castillo, Director, Administrative Services, Room 1315, State Capitol, P.O. Box 94664, Lincoln, NE 68509-4664, phone (402) 471-2331

Statutory Reference: 72-812

The Vacant Building and Excess Land Committee reviews potential vacant state-owned buildings or excess land and determines how the buildings or lands should be used, including possible rental, sale or demolition. Once a building or piece of land is declared vacant, the department assumes responsibility for maintenance and disposition of that building or land. The building or land is then disposed of or reused as directed by the committee. If the committee decides to sell the building or land, the director of administrative services disposes of it in the state’s best interests.

The director of administrative services, the Task Force for Building Renewal administrator and the State Building Division administrator are permanent committee members. In addition, a fourth, nonvoting member is the director of the agency responsible for any vacant building or excess land for which action is needed. Members serve at the governor’s pleasure.

Member

Position

| | |
|-------------------------------|--|
| Rodney Anderson, Lincoln..... | Administrator, State Building Division |
| Carlos Castillo, Lincoln..... | Director of Administrative Services |
| Steve Hotovy, Lincoln..... | Administrator, Task Force for Building Renewal |

Task Force for Building Renewal

Contact Person: Steve Hotovy, Administrator, Task Force for Building Renewal, 301 Centennial Mall South, Mall Level, Lincoln, NE 68509, phone (402) 471-3515

Statutory Reference: 81-174

The 1977 Legislature created the Task Force for Building Renewal, also known

as the LB309 Task Force, to prioritize deferred maintenance projects in state-owned facilities. The task force reviews, classifies and recommends funding to the governor for deferred maintenance projects, as requested by state agencies. The task force’s main responsibility is to fund projects for deferred maintenance, remove barriers for people with disabilities, complete fire life safety upgrades and provide for energy conservation improvements within existing state-owned facilities.

The director of administrative services appoints an administrator as the task force’s chief officer. The administrator may have up to four consultants, plus an architect on staff, to provide evaluations of requests and recommendations.

| Member | Position |
|-----------------------------------|-------------------------------|
| Tracy Aksamit, Lincoln | Projects Manager |
| Donna Helmke, Pickrell..... | Training Coordinator |
| Steven P. Hotovy, Lincoln..... | Task Force Administrator, AIA |
| Chris Kreikemeier, Lincoln..... | Consultant |
| Earl D. McClintock, Lincoln | Consultant |
| Richard Noel, Lincoln..... | Consultant |
| Ron Rehtus, Lincoln..... | Architect |

Central Services Division

Contact Person: Roger Wilson, Administrator, Central Services Division, 301 Centennial Mall South, Mall Level, Lincoln, NE 68509, phone (402) 471-1638, email address — roger.wilson@nebraska.gov

Statutory References: 81-1108 and 81-1101

The Central Services Division provides finance, human resources and legal services to all Department of Administrative Services divisions. Services provided include, but are not limited to:

- financial services of monthly invoices and bill paying
- oversight of all division budgets and finances and coordination of each division’s budget and rate setting
- coordination of bi-weekly payroll, hiring, on-boarding and all personnel related issues
- provision of legal services for personnel matters, vendor contracts, collections and any litigation or claims against the department
- oversight of the statewide Wellness and Health Benefits program, which offers health plans for all state employees

Employee Wellness and Benefits

Contact Person: Paula Fankhauser, Administrator, Employee Wellness and Benefits, 301 Centennial Mall South, Lower Level, Lincoln, NE 68509, phone (402) 471-2832, email address — paula.fankhauser@nebraska.gov

The Employee Wellness and Benefits Unit researches and administers health, welfare and wellness programs offered to state employees. The office assists state employees with enrollment and participation in state-sponsored wellness and benefit programs and provides tools, resources and structure for employees to invest in their personal health. The Wellness and Benefits Unit also maintains compliance with governing federal legislation and vendor contractual obligations.

Division of Employee Relations

Contact Person: William J. Wood, Employee Relations Administrator, Division of Employee Relations, 301 Centennial Mall South, Mall Level, P.O. Box 95061, Lincoln, NE 68509-5061, phone (402) 471-4106

Chief Negotiator: William J. Wood

Statutory Reference: 81-1108 and 81-1376

The Division of Employee Relations first operated as part of the Department of Personnel. In 1992, the Legislature merged the Department of Personnel into the Department of Administrative Services and created a separate Division of Employee Relations. The chief negotiator, who is appointed by the governor and serves at the governor's pleasure, administers the division. Duties of the chief negotiator include: negotiating and administering all labor contracts involving agencies subject to the state personnel system; developing and coordinating the state's approach to labor relations by consulting, training and other activities; coordinating and processing employee grievance appeals and developing and coordinating surveys used to develop wage and benefit comparability data for collective bargaining purposes.

Office of the Chief Information Officer

Contact Person: Brenda L. Decker, Chief Information Officer, 501 S. 14th St., Lincoln NE 68508, phone (402) 471-3717

Statutory Reference: 86-519

The chief information officer is appointed by the governor and confirmed by the Legislature. The Office of the Chief Information Officer (OCIO), created by the 1998 Legislature, works with the Nebraska Information Technology Commission (NITC)¹ to ensure cost-effective and efficient use of state resources and investments in information technology. The office assists the NITC and its councils in preparing a statewide technology plan and strategies for using information technology.

The CIO must help the governor and Legislature with evaluating technology-related budget requests and recommends policies and guidelines. Statute also requires the CIO to monitor the status of major noneducational technology projects in state government. The CIO also coordinates efforts among noneducational agencies and works with departments to evaluate and act upon opportunities to more efficiently and effectively deliver government services through the use of information technology.

The 2006 Legislature changed the duties of the Office of the Chief Information Officer. The office now provides oversight for the division of communications and the information management services division.

The 1975 Legislature established the Division of Communications. By this act, the Legislature expanded the scope and authority of the Telecommunications Bureau, which had functioned as the telecommunications coordinating agency since 1967. The Information Management Services Division first operated as part of the Accounting Office. In 1967, the Legislature made it a separate division. The 1998 Legislature changed the division's name from Central Data Processing to Information Management Services.

¹For more information about the Nebraska Information Technology Commission, see Page 737.

In 1999, the Intergovernmental Data Services Division was made a part of IMS.

The added responsibilities for IMS include managing the county automation project and coordinating other activities relating to automation of intergovernmental functions. Services offered are provided at cost through revolving funds.

Enterprise Computing Services - Applications Development

Contact Person: Jim Ohmberger, Administrator, Enterprise Computing Services - Applications Development, 501 S. 14th St., Lincoln, NE 68508-2707, phone (402) 471-4348

Enterprise Computing Services - Applications Development builds large-scale information systems for State agencies. The administrator also is responsible for business continuity and disaster recovery planning, security policy and project management.

Intergovernmental Data Services

Contact Person: Tim Cao, Administrator, Intergovernmental Data Services, 501 S. 14th Street, Lincoln, NE 68509, phone (402) 471-3031

Major duties of the Intergovernmental Data Services Program include management of the State's AS/400 computer network that serves county and state offices and oversight of statewide applications that will use that system. It is the mission of the Intergovernmental Data Services Program to promote opportunities for improved service or efficiency in the public sector by encouraging interagency and intergovernmental data sharing through facilitation, coordination, oversight, or implementation of projects.

I.T. Financial and Customer Management Services

Contact Person: Steve Schafer, Administrator, I.T. Financial and Customer Management Services, 501 S. 14th St., Lincoln, NE 68509-5045, phone (402) 471-4385

The purpose of the IT financial solutions area is to align fiscal resources to achieve the strategies of the OCIO. Activities include cost recovery planning, rate setting, asset management, contracts, enterprise licensing, and reviews of agency purchases of information technology goods and services. Assisting with customer service and business development is another vital responsibility.

Network Services

Contact Person: Jayne L. Scofield, Administrator, Network Services, 501 S. 14th St., Lincoln, NE 68509-5045, phone (402) 471-3454

Network Services Team is responsible for end to end support from your desktop through the wide area network. This includes voice and wireless services, desktop, server, cabling, VPN's, firewalls, video conferencing, public safety communication and wide area network services. These services include the design, planning, coordination of installation and support of those services. The mission of Network Services is to provide efficient, economical and reliable telecommunications services. The administrator also is responsible for providing support to the NITC.

Technology Support Services

Contact Person: Beverlee A. Bornemeier, Administrator, Technology Support Services, 501 S. 14th St., Lincoln, NE 68509-5045, phone (402) 471-0718

The Technology Support Services functional area consists of several service groups including: Help Desk, Directory Services, Web Development, Mid-Range Systems, Distributed Computing Support and Enterprise Computing Services (ECS) Systems. ECS Systems operates mainframe computers and maintains the massive data stores required to conduct State business.

Materiel Division

Contact Person: Steve Sulek, Administrator, Materiel Division, 301 Centennial Mall South, Mall Level, P.O. Box 94847, Lincoln, NE 68509-4847, phone (402) 471-6500

Statutory References: 81-1108 and 81-1118

The role of the Materiel Division was established by the 1969 Legislature, which gave the division its responsibility as state purchasing agent. Division offices for surplus property, purchasing and general services (later known as office services) were created. The division was given control of state inventories in 1974.

The division was given authority to obtain leases of articles — including real property — for state agencies in 1975. Leasing of real property was transferred to the State Building Division by the 1992 Legislature for the purpose of consolidating state building leases.

In 1977, the Nebraska Supreme Court ruled that the division's central purchasing and disposal program for property did not apply to the University of Nebraska Board of Regents or the university.

The 1981 Legislature created a forms management center under the division responsible for the form and content of state agency forms, surveys and other documents. In 1983, the office was eliminated and its responsibilities delegated to the agency level.

Printing of state documents before 1919 was established by various acts that had state executive officers as the head of the Bureau of Printing board. Purchasing agent responsibilities were expanded in 1919 to include the Bureau of Printing, which is now known as the State Print Shop.

In 1943, the Legislature made the purchasing agent a governor-appointed position and gave the agent administrative powers over the state's central mailing service. A postage metering machine was installed, and since July 1, 1943, all official outgoing mail from the State Capitol, and later from the Nebraska State Office Building, has been metered and dispatched by this central mailing service. The central mail operation is responsible for transporting material, tracking shipments and making freight claims.

The State Purchasing Bureau buys articles needed by state agencies, except the University of Nebraska. The 1947 Legislature gave the agent authority to buy and sell state surplus property. The State Surplus Property section is responsible for disposing the state's surplus property and maintaining inventory records.

The 1965 Legislature transferred this agency from the state tax commissioner to Administrative Services as the Purchasing Division. The Legislature gave the agent jurisdiction over state university and normal schools' purchasing departments. These

functions then transferred to the newly created Materiel Division in 1965.

The Copy Services area purchases and places copier requirements.

The 1992 Legislature transferred the responsibility of the State Government Recycling Program from the Energy Office to the Materiel Division.

The Office Supply Bureau provides agencies with office supplies, paper and forms.

Personnel Division

Contact Person: Andrew Russell, Acting Director, Personnel Division, 301 Centennial Mall South, Mall Level, P.O. Box 94905, Lincoln, NE 68509-4905, phone (402) 471-2833

Statutory References: 81-1108 and 81-1303

The Personnel Division was created in 1967 as the Department of Personnel. The 1992 Legislature made the department part of Administrative Services. The division administers the state personnel system, which has 13,916 state employees in 58 classified agencies and 2,376 employees in 17 nonclassified agencies. The division:

- maintains a job classification and pay system for state employees
- provides state agencies with qualified job applicants
- promulgates and enforces personnel rules and regulations
- administers an employee grievance appeal procedure
- promulgates and enforces affirmative action rules and regulations
- provides state-sponsored training and development opportunities

The division is led by a Director of Personnel, who is appointed by the AS director. The division is composed of the Affirmative Action Office, Classification/Compensation, Employee Services, Recruitment and Talent Development and Retention units.

Affirmative Action Office

Contact Person: Charles Roberson, Affirmative Action Coordinator, 301 Centennial Mall South, Mall Level, P.O. Box 94905, Lincoln, NE 68509-4905, phone (402) 471-3678

Statutory Reference: 81-1357

The Affirmative Action Office oversees affirmative action programs for individual state agencies. The office also provides counseling and technical assistance to state agencies, employees and applicants, along with rule and regulation enforcement governing affirmative action plans. Additionally, the office is responsible for helping employees, state agencies and applicants with Americans With Disabilities Act employment issues.

The affirmative action program works to ensure all citizens are given fair and equal state government employment and advancement opportunities regardless of race, color, religion, national origin, age, sex, marital status or physical or mental disability.

Affirmative Action Committee

Contact Person: Charles Roberson, Affirmative Action Specialist, 301 Centennial Mall South, Mall Level, P.O. Box 94905, Lincoln, NE 68509-4905, phone (402) 471-3678

Statutory Reference: 81-1363

The Affirmative Action Committee advises the Affirmative Action Office. The committee:

- acts as a liaison concerning affirmative action
- reviews the effectiveness of state agencies' affirmative action plans
- advises the Affirmative Action Office and the governor on affirmative action program effectiveness
- advises the governor of noncompliance cases

The committee has 10 or fewer members that represent ethnic minorities, women, the elderly, the disabled and the public. Three-fourths of the members must have a working knowledge of affirmative action, with experience gained by employment, education or general interest. Members are appointed by the governor and serve at the governor's pleasure.

Classification/Compensation Unit

Contact Person: Andrew Russell, phone (402) 471-4165

The Classification/Compensation Unit maintains the State Classification and Pay Plan by analyzing and approving agency requests for position reclassification and salary grade adjustments. The unit maintains class specifications for nearly 1,200 job classes and determines salary ranges essential for attracting and retaining qualified employees. A revised classification and pay-plan booklet is issued biennially. The unit is responsible for the State Personnel Rules and training on rule subjects, such as overtime and performance evaluation. The unit also develops and publishes the *Personnel Almanac*, which contains history and statistics about the state government work force. The unit conducts annual salary surveys of local and regional employers' wages and benefits and publishes a *Salary Survey* booklet. The unit also is responsible for researching statistics regarding benefits and wages for use in the collective bargaining process.

Employee Services Unit

Contact Person: Stacey Dvorak, Special Projects Coordinator, phone (402) 471-4112

The Employee Services Unit manages annual employee recognition programs, coordinates the annual Charitable Giving campaign and other charitable drives, coordinates the state employee discount program, oversees the statewide employee suggestion system and interprets and oversees the vendor solicitation policy.

Recruitment Unit

The Recruitment Unit helps agencies with their staffing needs, including recruiting, selecting, interviewing and hiring qualified candidates. Agencies, except constitutional agencies, are required to post all vacancies with the unit to ensure equal opportunity. Staff in this unit help agencies in developing recruiting plans, offering services such as writing job advertisements, posting positions, Internet recruiting and attending college recruitment events, as well as fulfilling other specific recruiting needs. The staff is available to develop selection tools, offer screening services and assist agencies in selecting

a top group of qualified candidates.

The unit operates the Specialized Office Services (SOS), a temporary employment program that helps agencies hire temporary help during peak work periods or employee leaves. SOS is the clearinghouse and approval source for all temporary employment requests and is a liaison with contractual temporary agencies. SOS is responsible for providing payroll and benefit services to the employees of this program.

Talent Development and Retention Unit

The Talent Development and Retention Unit offers training and development opportunities to agencies and employees. Through coordinated learning and development - with an emphasis in management and leadership, human capital management, change management and technical skills - the Talent Development and Retention Unit supports agencies and employees in creating an environment of innovation and effectiveness. The unit aims to support the agencies in obtaining higher productivity, improved customer service, increased employee satisfaction and improved morale.

State Personnel Board

Contact Person: Andrew Russell, Acting Director, Personnel Division, 301 Centennial Mall South, Mall Level, P.O. Box 94905, Lincoln, NE 68509-4905, phone (402) 471-2833

Statutory Reference: 81-1318

The State Personnel Board enters decisions on employee grievance appeals for employees covered by the classified system, whether or not the employee is covered by a collective bargaining agreement. Effective June 1, 1994, employees covered by the NAPE/AFSCME Labor Contract have the option to choose whether to have their appeal heard under this system or by an arbitrator under the voluntary final and binding arbitration process.

The board also approves rules and regulations promulgated by the director of personnel and provides legal advice regarding state personnel matters.

The five-member board is appointed by the governor and approved by the Legislature for five-year terms. No more than three members may be from the same political party. At least three appointees must have experience in personnel administration, business or public administration, labor relations or law. State employees may not be appointed to the board. The board meets monthly. Members are not paid but are reimbursed for their expenses.

| Member | Term Expires |
|---|---------------------|
| Wayne Boyd, South Sioux City (R) ² | Aug. 4, 2017 |
| Amber A. Brown, Kearney (D) | Aug. 4, 2013 |
| Lucinda Glen, Hastings (D) | Aug. 4, 2016 |
| Samuel F. Seever, Lincoln (R)..... | Aug. 4, 2014 |
| Brian J. Tessman, Omaha (R)..... | Aug. 4, 2015 |

² Political party affiliation: R=Republican, D=Democrat.

Risk Management and State Claims Division

Contact Person: Shannon M. Anderson, State Risk Manager, Nebraska State Office Building, 301 Centennial Mall South, Lincoln, NE 68509-4974, phone (402) 471-4436, fax (402) 471-2800

Statutory Reference: 81-8,239.01 and 81-1108

The state risk manager is responsible for identifying and implementing the most economical and effective methods to reduce the exposure of the state and its employees to personal injury, property damage and legal liability through loss control, loss elimination and, where possible, transfer of costs. Measures include purchasing insurance, identifying resource services for agencies and coordinating nonlitigation legal services.

There are three broad functions of the state's Risk Management Program: State Claims Board,³ Workers' Compensation/Safety and Insurance/Self-Insurance.

The division administers: the State Tort Claims Act; the State Miscellaneous Claims Act; the State Contract Claims Act; the state workers' compensation program; and the state risk management, indemnification, insurance, self-insurance and bonding programs.

Transportation Services Bureau

Contact Person: Mike Moerer, Operations Manager, Transportation Services Bureau, 14th and M streets, P.O. Box 95025, Lincoln, NE 68509-5025, phone (402) 471-2897, fax (402) 471-2999

Statutory Reference: 81-1008

The 1969 Legislature created the Transportation Services Bureau, which provides service and guidance to state agencies in the use, operation and service of state-owned vehicles and the use of privately owned vehicles used for state purposes.

Department of Aeronautics

Office Address: 3431 Aviation Road, Suite 150, Lincoln Airport, Lincoln, NE 68524, phone (402) 471-2371

Director: Ronnie D. Mitchell

Statutory Reference: 3-103

Publications: *Nebraska Airport Directory*, *PIREPS* (a bi-monthly newsletter)

Navigational Aids Division

The Navigational Aids Division installs, operates and maintains Nebraska's Aeronautical Radio Navigation, Communication and Aviation Weather Reporting Network. This network consists of:

- eight VHF Omni Directional Radio Range facilities at Beatrice, Broken Bow, Cozad, Kearney, Ogallala, Scribner/Fremont, Tekamah and Thedford
- five pieces of distance-measuring equipment at Thedford, Beatrice, Broken Bow, Ogallala and Scribner/Fremont

³For more information about the State Claims Board, see Page 728.

- 25 nondirectional radio beacons at Albion, Bassett, Burwell, Cambridge, Chap-pell, Darr, Fairbury, Fairmont, Falls City, Gordon, Grant, Hebron, Holdrege, Millard (in west Omaha), Nebraska City, Ord, Oshkosh, Plattsmouth, Seward, Valentine, Wahoo, Wayne, Whitney, Willow Island and York

- 19 Automated Weather Observation Station (AWOS III) facilities at Ainsworth, Albion, Aurora, Beatrice, Blair, Fremont, Hebron, Holdrege, Kimball, Lexington, Mil-lard, Nebraska City, O'Neill, Ogallala, Plattsmouth, Thedford, Wahoo, Wayne and York

The division also maintains the division office, maintenance shop and warehouse in Kearney; coordinates the state runway lighting program; acquires federal equipment for government use; and coordinates activities and programs with the Federal Aviation Administration, the National Weather Service and cities and towns involved.

Planning and Engineering Division

The Planning and Engineering Division oversees all phases of the Federal Aviation Administration's grant program for general aviation airports. This includes applications, inspections, review of construction plans and specifications, and payment approval. Federal funds used to develop Nebraska general aviation airports must pass through the Department of Aeronautics.

Other duties include administration of state-aid grants, revolving hangar and fuel-storage loans, pavement preservation grants, airport safety and pavement inspections, preparing annual DBE programs, licensing public-use airports, issuing building permits for structures over 150 feet, airport layout plan review, state airport system planning, review of notices of construction that obstructs airports and helping communities with height-restriction zoning. The division also manages a crack and joint filling program and a marking program.

State-Owned Airfields Division

The State-Owned Airfield Division runs Nebraska's state-owned airfields at Fair-mont, Harvard and Scribner. The division leases available land and buildings at these sites, as well as at the site of the closed Bruning Airbase.

Flight Operations and Aviation Services Division

The Operations Division operates three aircraft dedicated to providing transpor-tation for state agencies. This includes the governor, his staff, and officials from state agencies, the University of Nebraska (Lincoln, Omaha and Kearney), the University Board of Regents, the University of Nebraska Medical Center and other state entities.

In addition to providing transportation, the Operations Division performs the following duties:

- publishing the Nebraska Airport Directory. The directory is issued at no charge to pilots and other aviation interests. It is published every two years and covers Nebraska and portions of states bordering Nebraska
- publishing an aviation newsletter, *PIREPS*. This newsletter is published 6 times a year and addresses aviation news and items of interest to the flying public in Nebraska.

It is mailed free of charge to anyone wishing to receive the publication.

- registering private airports.
- conducting aviation education and career activities, including an aviation summer youth camp and an aviation art contest. The division also participates in aviation career fairs to promote career opportunities available in aviation.
- working with communities to advance airline service in Nebraska

The Operations Division also conducts precision aerial photo flights, which meet federal project standards for the Department of Roads. A specially-modified, state-owned Piper Navajo is used to conduct the photo flights.

Nebraska Aeronautics Commission

Contact Person: Doug Vap, Chairman, P.O. Box 82088, Lincoln, NE 68501-2088, phone (402) 471-2371

Statutory Reference: 3-104

The Nebraska Aeronautics Commission advises the director. The commission:

- allocates state and federal airport construction and maintenance funds
- designates airport sites
- authorizes the state’s purchase of aircraft
- approves pilots to work for the state
- helps the department director develop regulations and policies

The commission also advises the governor in appointing the director of the Department of Aeronautics.

The commission has five members who are appointed by the governor to five-year terms. Members are not paid but are reimbursed for their expenses. The commission meets approximately seven times per year.

Members

Term Expires

| | |
|--------------------------------------|---------------|
| Dorothy Anderson, Holdrege..... | March 1, 2013 |
| Michael Cook, Bellevue..... | March 1, 2016 |
| Ken Risk, Kimball..... | March 1, 2014 |
| Doug Vap, McCook..... | March 1, 2016 |
| Therese “Terri” Wachter, Pierce..... | March 1, 2015 |

Nebraska Licensed Airports, 2012*

Municipal Airports

| City | Airport | City | Airport | City | Airport |
|--------------|---------------------------|---------------|----------------------------|-------------|---------------------------------------|
| Ainsworth | Ainsworth Regional | Fremont | Fremont Municipal | Omaha | Eppley Airfield |
| Albion | Albion Municipal | Genoa | Genoa Municipal | Omaha | Millard Airport |
| Alliance | Alliance Municipal | Gordon | Gordon Municipal | O'Neill | O'Neill Municipal John L. Baker Field |
| Alma | Alma Municipal | Gothenburg | Quinn Field | Ord | Evelyn Sharp Field |
| Arapahoe | Arapahoe Municipal | Grand Island | Central Nebraska Regional | Oshkosh | Garden County Airport |
| Atkinson | Stuart-Atkinson Municipal | Grant | Grant Municipal | Pawnee City | Pawnee City Municipal |
| Auburn | Farington Field | Hartington | Hartington Municipal | Pender | Pender Municipal |
| Aurora | Aurora Municipal | Hastings | Hastings Municipal | Plattsmouth | Plattsmouth Municipal |
| Bassett | Rock County Airport | Hay Springs | Hay Springs Municipal | Red Cloud | Red Cloud Municipal |
| Beatrice | Beatrice Municipal | Hebron | Hebron Municipal | Rushville | Modisett Field |
| Blair | Blair Municipal | Holdrege | Brewster Field | Sargent | Sargent Municipal |
| Bloomfield | Bloomfield Municipal | Hyannis | Grant County Airport | Scottsbluff | Western Nebraska Regional |
| Broken Bow | Broken Bow Municipal | Imperial | Imperial Municipal | Seward | Seward Municipal |
| Burwell | Cram Field | Kearney | Kearney Regional | Sidney | Sidney Municipal |
| Cambridge | Cambridge Municipal | Kimball | Robert E. Arraj Field | Superior | Superior Municipal |
| Central City | Central City Municipal | Lexington | Jim Kelly Field | Tecumseh | Tecumseh Municipal |
| Chadron | Chadron Municipal | Lincoln | Lincoln Airport | Tekamah | Tekamah Municipal |
| Chappell | Billy G. Ray Field | Loup City | Loup City Municipal | Theftord | Thomas County Airport |
| Columbus | Columbus Municipal | McCook | McCook Ben Nelson Regional | Trenton | Trenton Municipal |
| Cozad | Cozad Municipal | Minden | Pioneer Village Field | Valentine | Miller Field |
| Creighton | Creighton Municipal | Nebraska City | Nebraska City Municipal | Wahoo | Wahoo Municipal |
| Crete | Crete Municipal | Neligh | Antelope County Airport | Wallace | Wallace Municipal |
| Curtis | Curtis Municipal | Norfolk | Norfolk Regional | Wayne | Wayne Municipal |
| David City | David City Municipal | North Platte | North Platte Regional | York | York Municipal |
| Fairbury | Fairbury Municipal | Ogallala | Searle Field | | |
| Falls City | Brenner Field | | | | |

Privately Owned Public Use Airports

| City | Airport | City | Airport |
|-------|---------------------|------------------|--------------|
| Omaha | North Omaha Airport | South Sioux City | Martin Field |

U.S. Government Airport¹

Seaplane Base

| City | Airport | City | Landing Area |
|----------|-----------------------|------|------------------------|
| Bellevue | Offutt Air Force Base | Alma | Harlan County Lake SPB |

State Government Airports

| City | Airport | City | Airport |
|----------|-------------------------|----------|------------------------|
| Fairmont | Fairmont State Airfield | Scribner | Scribner State Airport |
| Harvard | Harvard State Airfield | | |

* Source: Nebraska Department of Aeronautics.

¹ Not licensed by the State of Nebraska.

Department of Agriculture

Office Address: 301 Centennial Mall South, Fourth Floor, P.O. Box 94947, Lincoln, NE 68509-4947, phone (402) 471-2341, toll-free phone (800) 831-0550, website — www.agr.ne.gov

Director: Greg Ibach

Assistant Director: Bobbie Kriz-Wickham

Statutory Reference: 81-101

Publications: One-hundred fifty agriculture reports, including reports on crop production forecasts, crop estimates, cattle and pigs, monthly prices, grain stocks and the weather, most of which are published in cooperation with USDA National Agricultural Statistics Service

The Nebraska Department of Agriculture regulates and works as an advocate for agriculture. The department also collects and compiles agricultural statistics.

The department was one of six administrative departments created by the Civil Administrative Code Law of 1919. The department was divided into the Bureau of Animal Industry; Bureau of Food, Drugs and Oil; Bureau of Markets and Marketing; Division of Game and Fish; and Clerical and Records Division. In 1933, the department's name was changed to the Department of Agriculture and Inspection. In 1963, it became the Department of Agriculture and Economic Development. In 1967, it became the Department of Agriculture.

The department's duties and organization have changed significantly since 1919. The Division of Game and Fish separated from the department in 1929, and drug inspection was removed in 1941. Licensing of itinerant merchants was removed in 1955.

Many regulatory functions were added to the department's duties. Besides original laws providing for the inspection of all petroleum sold within the state, collection of state gasoline and special fuel taxes was added in 1941, as well as petroleum transport truck regulation and licensing and administration of the Agricultural Refund Law. (Petroleum transport truck regulation and licensing and the Agricultural Refund Law are no longer under the department's jurisdiction.) Licensing of livestock sale rings and frozen food lockers also were added. In 1945, the Division of Potato Development became part of the department.

The 1947 Legislature added the Cigarette Tax Division and the Nebraska Resources Division to the department. It also called for slaughterhouse inspection and antifreeze testing.

The 1955 Legislature added the Oil and Gas Severance Tax Division. The Division of Wheat Development, Utilization and Marketing also was added in 1955, but it later became an agency of its own.

The 1957 Legislature created the Weather Control Commission and assigned its administrative functions to the department.

In 1961, the Legislature created the Auction Livestock Market Board to help administer the auction market licensing law. Corrective legislation in 1963 made several changes, including changing the name to the Livestock Auction Market Board.

In 1965, the Legislature removed petroleum tax collection and inspection and the cigarette and oil severance tax collections from the department.

Also in 1965, the Legislature established the Division of Dairy Trade Practices (no longer a part of the department) and created a predatory animal control program. It authorized the director of agriculture to participate in a rural rehabilitation educational program to help needy farm and ranch youth with education beyond high school.

The 1967 Legislature removed the Resources Division and its role in economic development from the Department of Agriculture and created a new Department of Economic Development. The Legislature also transferred tractor permit and enforcement responsibility from the Railway Commission to the Department of Agriculture.

In 1982, the Legislature discontinued the Weather Control Commission and directed the Department of Agriculture to assume the commission's duties.

In 1988, the Legislature passed the Farm Mediation Act to give agricultural borrowers and lenders a way to resolve financial disputes without litigation. The governor designated the Department of Agriculture to administer the act.

In 1993, the Legislature passed the Nebraska Pesticide Act. This legislation gave the department authority to regulate pesticides in Nebraska.

In 1996, the Legislature repealed the weather modification laws and declared that after Jan. 1, 1997, no new weather control districts could be formed.

In 1998, the Legislature repealed the laws relating to weather control districts and gave natural resources districts the authority to establish weather modification programs. Also in 1998, the Legislature enacted the Buffer Strip Act, which provided incentives to landowners to establish buffer strips on certain types of lands to help reduce the levels of sediment, crop nutrients and pesticides being introduced into surface water resources.

In 1999, the Bureau of Animal Industry was given the authority to establish a more comprehensive Domesticated Cervine Animal Act. That year, the Beginning Farmer Tax Credit Act, directed and developed by the Beginning Farmer Board, also was created to strengthen and share resources between new and established producers.

The Commercial Dog and Cat Operation Inspection Act and the Agricultural Opportunities and Value-Added Partnerships Act were enacted in 2000.

In 2002, the Legislature passed the Agricultural Suppliers Lease Protection Act. The act established a system for resolution of lease disputes arising between railroad property owners and agribusiness tenants and guard against unreasonable lease renewal terms or unjust lease termination.

In 2003, the Legislature enacted a disease control and eradication program for scrapie in sheep. The Legislature also passed a law authorizing the director of agriculture to establish a process to recognize and assist efforts by counties to maintain or expand their livestock sectors. The director is authorized to designate a county as a livestock friendly county.

In 2005, the Legislature re-enacted the Agricultural Opportunities Value-Added Partnerships Act with the Department of Agriculture providing assistance to the Department of Economic Development in administering the act.

The 2006 Legislature enacted a law to regulate exotic animal auctions and swap meets and expanded the Nebraska Poultry Disease Control Act relating to avian influenza in poultry.

In 2007, the Legislature amended the Commercial Dog and Cat Operator Inspection Act by adding additional requirements and enforcement powers, provided for mediation of fence disputes by the farm mediation service when the adjoining land is utilized as agricultural or horticultural land, adopted a new Bovine Tuberculosis Act and changed the Nebraska Brand Committee to include the Director of Agriculture or his or her designee an ex-officio member. The Legislature also required the Department of Agriculture, for promotion purposes, to collect an excise tax on grapes sold or delivered in Nebraska, established the Riparian Vegetation Management Task Force relating to vegetation management and treatment with the Department of Agriculture providing administrative assistance, and authorized the Department of Agriculture to award grants for management of vegetation to improve streamflow in natural streams.

The 2008 Legislature adopted the Food Supply Animal Veterinarian Incentive Program Act to encourage veterinarians to locate in rural Nebraska and practice food supply animal veterinarian medicine.

In 2009, the Legislature extended the Riparian Vegetation Management Task Force's responsibilities for four more years to June 30, 2013. In addition, the Legislature adopted a new Anthrax Control Act.

The 2010 Legislature expanded the Pesticide Act to include licensing of the aerial pesticide applicator business. In addition, the Legislature repealed assessment of an excise tax on corn and grain sorghum to be used for water resources purposes for the period of Oct. 1, 2012 through Sept. 30, 2019. The Department of Agriculture would have been required to collect this excise tax.

In 2011, the Legislature repealed the Agricultural Opportunities and Value-Added Partnerships Act. In addition, the Legislature required the Department of Agriculture to adopt a standard for all honey produced by honey bees. The department also was required to provide a report by Nov. 15, 2011 on actions necessary to implement a safe meat and poultry inspection program. The Legislature also eliminated the Nebraska Railway Council, on which a representative of the department served as a member.

In 2012, the Legislature created the Nebraska Invasive Species Council, which includes a representative of the Department of Agriculture.

Administration Division

The Administration Division of the Department of Agriculture has numerous subprograms. The director and his or her support staff make up the supervision subprogram and provide leadership, management, direction and supervision to the entire agency.

The Data Center is responsible for providing technical computer services to the agency, including training and support. The Word Processing Center provides a central support system to the agency for word processing-related services.

The Legal Division provides legal support and advice to the entire agency to support regulatory and advocacy activities.

The Finance and Personnel Division provides support services to the director and all divisions in accounting, auditing, budgeting, payroll, personnel and legislative fiscal information. Fiscal services and fee collection are performed for the commodity checkoff programs through administrative service contracts.

To serve industry needs in marketing fresh fruits, vegetables and other products, the department conducts vegetable grading and inspections under the Agricultural Products Marketing Act. The purpose of this subprogram is to ensure that fresh fruits and vegetables meet state and federal guidelines for interstate and intrastate shipments. The program is 100 percent funded by producers through certification and inspection fees.

The Nebraska Department of Agriculture works closely with the U.S. Department of Agriculture's National Agricultural Statistics Service, Nebraska Field Office.

Another administration subprogram relates to the various commodity boards. The Nebraska Department of Agriculture has direct responsibility for the poultry and egg program and the potato program. Under the Ethanol Development Act, the department collects, administers and enforces a one-half cent excise tax on corn and grain sorghum. All fees collected are remitted to the Ethanol Production Incentive Cash Fund.

Independent agencies that contract with the department to provide needed services are the Corn Development, Utilization and Marketing Board; the Grain Sorghum Development, Utilization and Marketing Board; the Wheat Development, Utilization and Marketing Board; the Nebraska Dairy Industry Development Board; the Dry Bean Commission; and the Grape and Winery Board.⁴

The administration division also oversees ag promotion and development, the Farm Mediation Service, the Beginning Farmer Program, wildlife services, market news, and agricultural suppliers lease protection service.

Ag Promotion and Development

Contact Person: Bobbie Kriz-Wickham, Division Administrator, Nebraska Department of Agriculture, 301 Centennial Mall South, Fourth Floor, P.O. Box 94947, Lincoln, NE 68509-4947, phone (402) 471-2351 or 800-422-6692, email address — bobbie.wickham@nebraska.gov

Ag Promotion and Development (AP&D) staff members work to develop markets by coordinating efforts with farmers and ranchers, ag organizations, university and research institutions, other state and national agencies and private businesses. Through various programs and outreach, AP&D strives to create opportunities for ag-related development and profitability. Such efforts include:

- researching and fostering opportunities for marketing a variety of Nebraska agricultural products, as well as disseminating information of importance to the agricultural industry in the state
- assisting with international trade by assessing market potential, connecting buyers and sellers, helping host trade teams and other promotional efforts and assisting companies with import problems at the point of entry
- marketing ag-based products in free online directories that provide consumers with access to information about a variety of Nebraska-based businesses, including fresh produce growers, feedlots, food and meat companies, agri-tourism sites, hay producers and Christmas tree growers

⁴ For more information about these agencies, see the following pages: Corn Development, Utilization and Marketing Board, Page 610; Dry Bean Commission, Page 613; Grain Sorghum Development, Utilization and Marketing Board, Page 653; Wheat Board, Page 723 and Dairy Industry Development Board, Page 611.

• fostering special initiatives, including the Beginning Farmer and Rancher Program, the Farm Mediation Program, the Livestock Friendly County Program and the Nebraska Our Best to You Program

In addition, AP&D coordinates several federal grants that help expand marketing opportunities, particularly for specialty crop and organic growers. These programs include the Organic Certification Cost-Share Program, the Specialty Crop Block Grant Program, and the Senior Farmers’ Market and Women, Infants and Children Farmers’ Market Nutrition programs.

Nebraska Grape and Winery Board

Contact Person: Casey Foster, Ag Promotion Coordinator, 301 Centennial Mall South, P.O. Box 94947, Lincoln, NE 68509, phone (402) 471-4876, email address — casey.foster@nebraska.gov

The 2000 Legislature created the Nebraska Grape and Winery Board to create programs that develop and advance the state’s grape and wine industry. These programs provide grape producers and winery owners with the resources to learn how to grow, sell, market and promote their grape and wine products.

The board consists of five members appointed by the governor on a non-partisan basis. Board members must be Nebraska residents who are at least 21 years old and either engaged in or previously engaged in wine or grape production or research in this state. At least two board members must be members of the Nebraska Winery and Grape Growers Association. In addition, the state director of agriculture or his or her designee and the vice chancellor of the University of Nebraska Institute of Agriculture and Natural Resources or his or her designee serve as nonvoting ex officio members.

Member

Term Expires

| | |
|--------------------------------|---|
| Ellen Burdick, Lewellen | June 7, 2015 |
| David Hanna, Lexington..... | June 7, 2015 |
| Bart Holmquist, Eagle..... | June 7, 2015 |
| Max McFarland, Lexington | June 7, 2015 |
| Terry Ryan, Gibbon..... | June 7, 2015 |
| Casey Foster, Lincoln | Department of Agriculture.....Ex Officio |
| Jeff Noel, Lincoln..... | University of Nebraska Institute of Agriculture and Natural Resources.....Ex Officio |

Farm Mediation Service

Contact Person: Marian Beethe, Program Administrator, Nebraska Department of Agriculture, 301 Centennial Mall South, Fourth Floor, P.O. Box 94947, Lincoln, NE 68509-4947, phone (402) 471-6890, email address — marian.beethe@nebraska.gov

Statutory Reference: 2-4801 to 2-4815

Since 1988, the Farm Mediation Service has assisted Nebraska landowners, farmers, ranchers, agricultural lenders and state and federal Department of Agriculture agencies in resolving disputes in a confidential and nonadversarial setting outside the traditional legal system. A mediation may be requested by a Nebraska agricultural landowner concerning a property fence dispute, a Nebraska agricultural borrower or creditor concerning an agricultural credit issue or a Nebraska producer concerning an adverse decision given

them by a USDA agency.

Mediation is a process in which a neutral third party facilitates discussion between a farmer or rancher and the other party in a dispute. The mediation process identifies issues, develops possible solutions and works out a mutual agreement. Prior to mediation, both parties are offered no-cost education at individual sessions to learn about the mediation process, farm law and financial options that are available to them. A personal financial analysis and preparation for mediation also is offered at no cost to aid in developing options.

Beginning Farmer Program

Contact Person: Marian Beethe, Program Administrator, Nebraska Department of Agriculture, 301 Centennial Mall South, Fourth Floor, P.O. Box 94947, Lincoln, NE 68509-4947, phone (402) 471-3348, email address — marian.beethe@nebraska.gov

Statutory Reference: 77-5201 to 77-5214

The Beginning Farmer Tax Credit Act was passed by the Legislature in 1999 and amended in 2000, 2006, 2008 and 2009. This act provides a personal property tax exemption for a beginning farmer who applies for and receives a Beginning Farmer Eligibility Certificate. The act also provides a tax credit for owners of agricultural assets such as land, machinery and livestock facilities as an incentive to rent their assets to a beginning farmer who has met specific eligibility requirements.

All beginning farmers who meet the eligibility guidelines of the Beginning Farmer Tax Credit Act may apply for the personal property tax exemption. An eligibility certificate is sent upon receipt of an eligible application. This may be presented to their county assessor for acceptance and approval of a personal property tax exemption of up to \$100,000 valuation of their agricultural machinery.

The owner of agricultural assets receives a refundable tax credit equal to 10 percent of the cash rent paid by the beginning farmer or 15 percent of the owner's gross receipts resulting from a share crop rental agreement with the beginning farmer. The owner is encouraged to become a mentor and share his or her expertise with the beginning farmer. The beginning farmer attends a financial management class to ensure his or her knowledge of farm records management and participates in other board-sponsored activities.

The board of directors is appointed by the governor and develops and directs the programs, approves and certifies the participants and advocates for the farmers as part of their duties.

| Members | Represents | Term Expires |
|---------------------------------|--------------------------------|---------------------|
| Don Anthony, Lexington..... | District 3 Producer..... | July 16, 2015 |
| Marian Beethe, Tecumseh..... | Department of Agriculture..... | July 16, 2015 |
| Douglas Ewald, Lincoln..... | Department of Revenue..... | July 16, 2015 |
| Mark Graf, McCook..... | Lending Community..... | July 16, 2015 |
| Brad Lubben, Lincoln..... | Academia..... | July 16, 2015 |
| Todd Reed, Waverly..... | District 1 Producer..... | July 16, 2015 |
| Melvin Valasek, Bennington..... | District 2 Producer..... | July 16, 2015 |

Nebraska Agricultural Youth Council

Contact Person: Christin Kamm, Nebraska Department of Agriculture, 301 Centennial Mall South, Fourth Floor, P.O. Box 94947, Lincoln, NE 68509-4947, phone (402) 471-6856 or (800) 831-0550, email address — christin.kamm@nebraska.gov

The Nebraska Department of Agriculture supports and enhances Nebraska's agriculture industry through educational activities that teach Nebraska youth about the role of agriculture through educational services, public relations and public information.

The Nebraska Agricultural Youth Institute (NAYI) is a five-day event designed to introduce high school juniors and seniors to agricultural issues and leadership skills. NAYI is held in July and is organized by the Nebraska Agricultural Youth Council through the Department of Agriculture.

Other projects include ag week promotion, day care visits and the Urban Youth Farm Tour.

Bureau of Animal Industry

Contact Person: Dr. Dennis A. Hughes, State Veterinarian, Nebraska Department of Agriculture, 301 Centennial Mall South, Fourth Floor, P.O. Box 94787, Lincoln, NE 68509, phone (402) 471-2351, email address — dennis.hughes@nebraska.gov

Statutory Reference: 81-202

The Bureau of Animal Industry's duties include the control and eradication of animal diseases that affect Nebraska livestock. The bureau:

- regulates health requirements for animals moving into or within the state
- licenses livestock dealers and markets, and rendering and pet food plants
- works with the USDA to control and eradicate livestock diseases such as brucellosis, scabies, tuberculosis, pseudorabies, scrapie, chronic wasting disease and salmonella pullorum
- disseminates information concerning animal disease
- implements licensing programs for domesticated cervine animal facilities and commercial dog and cat facilities
- works with producers on health programs that address issues of production food safety and herd health certification plans
- supports homeland security efforts through outreach activities on production biosecurity, management practices and foreign animal disease education and participation in emergency response activities
- serves as a consulting agency for practicing veterinarians in Nebraska
- oversees veterinary work in the state's auction markets
- records and monitors animal health issues related to exotic animal auctions and swap meets
- implements a voluntary animal identification system within the state

The Bureau of Animal Industry licenses new livestock auction markets upon recommendation by the Livestock Auction Market Board, as directed by the Nebraska Livestock Auction Market Development Act of 1963.

Livestock health was first vested in a Livestock Sanitary Board created in 1885 that

consisted of a three-member, governor-appointed commission and a state veterinary surgeon. The 1901 Legislature repealed the 1885 act and made the governor the state veterinarian with power to appoint a deputy to perform the work of the office. In 1913, power was given to a five-member board with the governor as state veterinarian. The 1919 Legislature created the Bureau of Animal Industry as part of the new Department of Agriculture, with the state veterinarian in charge of the bureau.

Livestock Auction Market Board

Contact Person: Dr. Dennis A. Hughes, State Veterinarian, Nebraska Department of Agriculture, 301 Centennial Mall South, P.O. Box 94787, Lincoln, NE 68509, phone (402) 471-2351, email address — dennis.hughes@nebraska.gov

Statutory Reference: 54-1160

The Livestock Auction Market Board administers the Nebraska Livestock Auction Market Act by recommending the issuance, suspension and revocation of market licenses.

The board has three members, including the director of agriculture, who serves as chairperson. The other two members are the state veterinarian and a governor-appointed livestock auction market owner or operator, who is appointed to a four-year term.

The board meets for the ordinary transaction of official business and at the call of the director. Members receive \$50 a day or \$25 per half day when conducting board business and are reimbursed for their expenses.

| Member | Position | Term Expires |
|----------------------------------|-------------------------------|---------------------|
| Travis Bock, Columbus | Market Operator | Aug. 1, 2015 |
| Greg Ibach, Lincoln..... | Director of Agriculture | Nonexpiring |
| Dr. Dennis Hughes, Lincoln | State Veterinarian | Nonexpiring |

Wildlife Services (Animal Damage Control)

The Nebraska Department of Agriculture has a contractual agreement with the U.S. Department of Agriculture's Wildlife Services (formerly Animal Damage Control) to carry out wildlife services in Nebraska.⁵

Wildlife Services provides operational and educational help to requesting landowners and public or private agencies within participating counties to control predatory mammals, field rodents, commensal rodents and birds.

Wildlife Services helps farmers and ranchers protect livestock from predatory animals. Services are provided to municipalities needing assistance with nuisance situations. One example would be the removal of large birds near airports if the birds present safety concerns for aircraft.

Market News

Market News is a cooperative effort with USDA Market News Service to expand livestock auction feeder cattle market price reporting at a comparable level to surrounding states. Eleven additional markets were added as a result of this agreement.

⁵For more information about U.S. Wildlife Services, see Page 100.

Bureau of Dairies and Foods

Contact Persons: George Hanssen, Food Safety Administrator, Nebraska Department of Agriculture, 301 Centennial Mall South, P.O. Box 95064, Lincoln, NE 68509-5064, phone (402) 471-3422, email address — george.hanssen@nebraska.gov

Food regulation in Nebraska began in 1899 with the creation of a Food Commission. In 1907, the commission became the Food, Dairy and Drug Commission. The duties of oil inspector, first established in 1887, were added to the commission in 1913. The governor was the commissioner and appointed a deputy, a state chemist and other employees.

The duties of the defunct Hotel Commission were added by the 1917 Legislature. This involved regulation of hotels, rooming houses, apartments and restaurants.

In 1937, the Legislature changed the bureau's name to the Bureau of Dairies, Foods and Drugs when a law concerning milk and cream testing was rewritten. Drug regulation was vested with the Department of Health in 1941.

The bureau enforced bingo laws from 1959 to 1965 after the 1959 Legislature legalized the game. Bingo law regulation was then transferred to the state tax commissioner's office.

The Department of Agriculture was reorganized by the director in 1967 to transfer administration of feed, fertilizer and poison laws to the Bureau of Plant Industry. Administration of livestock remedies law was transferred to the Bureau of Animal Industry. Also, the department laboratory was given division status.

In 1967, the Legislature passed the Nebraska Egg Law, which set standards for eggs consistent with those established by the U.S. Department of Agriculture. The act was paid for by a license fee and an inspection fee based on the volume of eggs handled. The law was updated in 1969 with a new licensing and inspection fee schedule. The 1969 act further required mandatory coding and dating of consumer packages of eggs.

In 1981, all previous food laws, with the exception of the Graded Egg Act, were repealed by the Legislature and replaced by the Nebraska Pure Food Act.

Except for earlier laws covering the grading of eggs, the duties of the Bureau of Dairies and Foods were established by the Nebraska Pure Food Act of 2012, which regulates commercial food in Nebraska. The types of establishments licensed and inspected include restaurants, taverns, grocery stores, bakeries, food processors, food storage establishments, mobile food units and push carts, vending, temporary food establishments, salvage distributors and salvage processing plants.

In 2007, the Grade A Milk Law was revised by adopting, by reference, the latest edition of the FDA/PHS Pasteurized Milk Ordinance and its related documents. This makes Nebraska's law equivalent to federal requirements and enables the industry to ship milk and milk products in interstate commerce. The legislation also combined the Manufacturing Milk Act and the Grade A Milk Law into one, which is now known as the Nebraska Milk Act. The act retains the farm requirements for manufacturing farms, but makes the milk processing and various other requirements equivalent to those found in the FDA/PHS Pasteurized Milk Ordinance. In addition, the law modified permit fees and the way inspection fees are calculated. This change is more equitable, spreads costs to all of the industry and provides some flexibility to raise or lower fees as necessary to maintain the program.

Agriculture Laboratories

Contact Person: Dirk Shoemaker, Administrator, 3703 S. 14th St., Lincoln, NE 68502, phone (402) 471-2176, email address — dirk.shoemaker@nebraska.gov

In 1967, the Department of Agriculture laboratory was removed from the Bureau of Dairies, Foods and Drugs and given independent division status. Another reorganization in 1975 incorporated the Livestock Disease Control Laboratory and the Seed Laboratory into the Laboratory Division. In 1999, these two sections were combined into one laboratory. The laboratories are known collectively as the Department of Agriculture Laboratories. In 2004, the Livestock Disease Control Laboratory was closed. Brucellosis, the main pathogen tested in this section, was eradicated from Nebraska in 1995. Sample numbers have decreased substantially since that time. Those desiring a brucellosis test now send samples out of state. In 2007, the Seed Laboratory merged with the Nebraska Crop Improvement Association (NCIA) and testing functions now take place at the NCIA laboratory at 267 Plant Science Hall.

This division serves several regulatory divisions by performing chemical, physical, bacteriological, microscopical and serological analyses. These are used to evaluate foods, beverages, feeds, fertilizers, lime, economic poisons, seeds, dairy products and environmental samples.

The major divisions of the Agriculture Laboratories are as follows:

Dairies and Foods Laboratory. This lab is required to test Grade A milk and milk products and manufacturing milk and milk products. The samples are analyzed for bacteria, somatic cell count, drug residues, proper pasteurization and other parameters. In addition, water from dairy operations and plants is tested for certain microbiological parameters.

Other food products are analyzed to see if they meet federal laws and manufacturers' label statements. These foods can be analyzed for such things as sodium, fat, cholesterol, dietary fiber, sugars, vitamins, pesticides and pathogenic and nonpathogenic bacteria, along with other parameters. This laboratory also tests foods submitted by the Health and Human Services' State Epidemiologist and other health organizations when a food-borne illness outbreak or bioterrorist act is suspected. The laboratory also is part of the Food Emergency Response Network, a national network of laboratories that maintain homeland security readiness.

Feed, Fertilizer and Agricultural Lime Laboratory. Feeds are analyzed to verify the accuracy of a manufacturer's guarantees. Adulterations, such as drug residues and mycotoxins, are analyzed as needed. Fertilizers are analyzed to see if they match the manufacturer's declared percentage of primary and secondary plant nutrients. Testing for adulterants also is performed when needed. Lime samples are tested and compared to fineness and effective calcium carbonate equivalent guarantees. Animal feed products also are tested for prohibited materials, those feed ingredients not allowed to be placed in feed destined for bovine animals. This testing is done to prevent Bovine Spongiform Encephalopathy.

Seed Laboratory. The Nebraska Seed Law requires a seed laboratory to perform tests for purity, germination and noxious weeds and other tests as required on agricultural, vegetable, flower and wildflower seed. Wild bird food samples are analyzed for

noxious weeds. Current testing includes official regulatory samples and service samples brought to the laboratory by citizens and seed companies, for which a fee is charged. Samples are tested under an NCIA program.

Residue Laboratory. Milk and associated products and food products are tested for pesticide residues for the Bureau of Dairies and Foods. Feed and grain samples are tested for pesticide contaminants.

Analytical work is performed by the Agriculture Laboratories for other state, federal and local agencies on a limited basis under a program established by law in 2005. The laboratories also cooperate with industry to solve analytical problems. The Nebraska Soil and Plant Laboratory Analysis Act is administered and enforced by the laboratory division.

Bureau of Plant Industry

Contact Person: Tom Jensen, Chief Administrator, Nebraska Department of Agriculture, 301 Centennial Mall South, P.O. Box 94756, Lincoln, NE 68509-4947, phone (402) 471-2341, email address — tom.jensen@nebraska.gov

The Bureau of Plant Industry consists of the following programs: plant certification and inspection; feed, fertilizer and agricultural lime; pesticides; entomology; noxious weed control; and seed.

The bureau administers the apiary, plant protection and plant pest, commercial feed, commercial fertilizer and soil conditioner, agricultural liming materials, pesticide, and seed and noxious weed control laws.

The plant certification and inspection program provides for inspections of plants and plant products for export. Companies and individuals whose products meet the requirements of the importing country are issued a federal phytosanitary certificate upon request. This program is performed jointly with the U.S. Department of Agriculture. Nebraska grain elevators that ship corn, sorghum, broomcorn and sudans to western states and many foreign countries also are inspected. These inspections are necessary so Nebraska elevators can comply with European corn borer quarantines that many of these states and countries have established.

The feed, fertilizer and agricultural lime program has a staff of field inspectors who sample commercial and custom-mixed feeds, fertilizers and agricultural liming materials to assure customers that products meet label guarantees. Samples collected are submitted to the state agricultural laboratory, where they are analyzed and compared to label guarantees. The inspectors also routinely inspect firms that handle these products to make certain the firms are using good manufacturing practices in their operations. Under a state/federal agreement with the USDA Food and Drug Administration, feed mills that manufacture medicated feeds are inspected, using FDA-established guidelines. Under a compliance agreement with the FDA, the program also conducts interviews and inspections of individuals who have had animals slaughtered at meatpacking plants where drug residues were found.

Also under an agreement with the FDA, the bureau has developed a program to prevent the introduction and spread of bovine spongiform encephalopathy (BSE) also known as “mad cow disease.” Inspections are performed and feeds are tested to make

certain that prohibited materials including meat and bone meal derived from ruminants are not being fed to ruminant animals. An outreach program also has been developed to provide information to the public on what can be done to prevent the introduction of BSE.

The entomology program is responsible for preventing harmful plant pests from becoming introduced and established. This is accomplished by conducting statewide detection surveys for plant pests. Many of the surveys conducted are done in cooperation with USDA/APHIS/PPQ and are done to allow Nebraska agricultural commodities to be shipped to neighboring states as well as other countries. Nursery stock, plants and plant products imported into Nebraska are inspected for plant pests. Nursery stock dealers and growers are inspected for plant pests, general plant health and viability. Nursery stock not acceptable for distribution is withdrawn from distribution.

The pesticide program regulates the distribution, use, storage, application and disposal of pesticides. Under a cooperative agreement with the U.S. Environmental Protection Agency, the program enforces provisions of the Federal Insecticide, Fungicide and Rodenticide Act. Programs are developed to implement various provisions of this act that deal with endangered species, worker protection and groundwater. Rules and regulations adopted under the Nebraska Pesticide Act provide for collecting samples and examining records; distributing, storing and using pesticides; labeling requirements of pesticides; reporting and record-keeping requirements for people who use pesticide products; and limiting certain pesticides in designated areas. The program responds to complaints received when individuals believe that a misapplication or intentional misuse of a pesticide has taken place.

The 1998 Legislature passed the Nebraska Buffer Strip Act. The intent of the act was to develop a program providing incentives to landowners who establish buffer strips on certain types of lands to reduce the levels of sediment, crop nutrients and pesticides being introduced into surface water resources. Landowners who desire to participate in the buffer strip program are eligible to receive payments of up to \$250 per acre for up to 10 years. Landowners whose lands are accepted into the program are required to enter into agreements with their natural resources districts. This includes agreeing to maintain the lands according to the contact requirements.

The seed program provides for the collection of samples of agricultural seeds, lawn grass seed and vegetable seed. Samples collected are submitted to the state agriculture laboratory, where tests for purity, germination, content of noxious weed seed and other special tests are performed.

The noxious weed program protects Nebraskans from the threat posed by noxious weeds. The director of agriculture designates which plants are considered noxious and determines what control measures to use. The inspection staff evaluates county noxious weed programs, conducts annual county noxious weed surveys and responds to reports of uncontrolled noxious weed infestations. The program provides assistance to county weed control programs when training is needed for county weed superintendents.

Potato Development Division

Contact Person: Bobbie Kriz-Wickham, Nebraska Department of Agriculture, P.O. Box 94947, Lincoln, NE 68509, phone (402) 471-2341, email address — bobbie.wickham@nebraska.gov

Statutory Reference: 2-1802

The Potato Development Division was established as part of the Department of Agriculture by the 1945 Legislature. With the Potato Development Committee, the division normally contracts with universities for research activities. The division also conducts market promotion and development activities for potatoes for food and seed.

The 1969 Legislature updated a statute calling for a potato inspection grading service. As a service to the potato industry, the division helps the Potato Certification Association of Nebraska conduct an inspection program on Nebraska-certified seed potatoes. In addition, the division provides potato grading services, which are funded by user fees, as requested.

The division’s activities are paid for by a tax on Nebraska-grown potatoes. The tax, originally one-half cent per 100 pounds, currently is 1 cent per 100 pounds. The tax is collected from licensed potato shippers. Any shipper selling at least 180,000 pounds of potatoes a year (including growers not selling through licensed shippers) is defined as a shipper for tax purposes.

Nebraska Potato Development Committee

Statutory Reference: 2-1803

The Nebraska Potato Development Committee adopts and provides rules and regulations for the Potato Development Division’s affairs. The committee advises the director of agriculture on appointing the chief of the Potato Development Division and his or her deputies.

The committee consists of three potato shippers and four potato growers, appointed by the governor for two-year terms; the director of agriculture, who serves as chairperson; and the vice chancellor of the University of Nebraska Institute of Agriculture and Natural Resources, as an ex officio member.

The committee meets at least two times a year. Members are not paid but are reimbursed for their expenses.

| Member | Position | Term Expires |
|--------------------------------------|--|---------------------|
| James R. Allen, Alliance | Potato Grower..... | Aug. 1, 2013 |
| Lisa Hickman, Hemingford..... | Potato Shipper..... | Aug. 1, 2014 |
| Randy May, Harrisburg..... | Potato Grower..... | Aug. 1, 2013 |
| Tim May, Imperial..... | Potato Grower..... | Aug. 1, 2014 |
| Tracil Power, Shelton..... | Potato Grower..... | Aug. 1, 2013 |
| Rich Rehfeld, O’Neill..... | Potato Shipper..... | Aug. 1, 2014 |
| Joseph D. Thompson, Hemingford | Potato Shipper..... | Aug. 1, 2013 |
| Greg Ibach, Lincoln (Chairman) | Director of Agriculture | Ex Officio |
| Dr. Ronnie Green, Lincoln..... | Institute of Agriculture & Natural Resources..... | Ex Officio |

*Poultry and Egg Development,
Utilization and Marketing Division*

Contact Person: Susan S. Joy, Manager, Poultry and Egg Development, Utilization and Marketing Division, Nebraska Department of Agriculture, University of Nebraska-Lincoln, 102 Mussehl Hall, P.O. Box 830721, Lincoln, NE 68583-0721, phone (402) 472-2051, email address — sjoy2@unl.edu

Statutory Reference: 2-3402

The Poultry and Egg Development, Utilization and Marketing Division was created in 1976 with the passage of the Poultry and Egg Resources Act by the Legislature. The division works with public and private organizations to conduct programs enhancing the image of poultry, eggs and related products. These programs include consumer education, research, advertising, promotion, utilization and market development. A voluntary checkoff fee of up to 5 cents per case of eggs and 3 cents per marketed turkey may be assessed to run these programs.

**Nebraska Poultry and Egg Development,
Utilization and Marketing Committee**

Statutory Reference: 2-3404

The Nebraska Poultry and Egg Development, Utilization and Marketing Committee advises the division manager on poultry and egg industry issues. State law calls for the elected directors of Nebraska Poultry Industries Inc. to serve as members. Ex officio committee members may include, but are not limited to, the following: the state director of agriculture; the vice chancellor of the University of Nebraska Institute of Agriculture and Natural Resources; the UNL Department of Animal Sciences chairperson; a Department of Animal Sciences poultry specialist; the Nebraska Poultry Industries general manager; and a consumer organization representative.

| Member | Position |
|--|--|
| Tim Bebee, Wakefield..... | Director |
| Brian Bevans, Waverly..... | Director |
| William Bevans, Waverly..... | Director |
| William Claybaugh, Carroll..... | Director |
| Richard Dutton, Wakefield..... | Director |
| Richard Earl, Lincoln..... | Director |
| Jerry Felber, Lincoln..... | Director |
| Greg Nelson, Manhattan, Kan..... | Director |
| Dale Petersen, Omaha..... | Director |
| Kevin Pohlmeier, Lawrence..... | Director |
| Ken Potter, Rising City..... | Director |
| Jim Sechrist, Bonner Springs, Kan..... | Director |
| John Toney, Omaha..... | Director |
| Larry Berger, Lincoln..... | Animal Science Department, UNL (Ex Officio) |
| Rolando Flores, Lincoln..... | Food Science and Technology, UNL (Ex Officio) |
| Glenn Froning, Lincoln..... | Food Science and Technology, UNL (Ex Officio) |
| David Hardin, Lincoln..... | Veterinary Medicine& Biomedical Sciences, UNL (Ex Officio) |
| Greg Ibach..... | Director of Agriculture (Ex Officio) |

Susan S. Joy, Lincoln Manager, Poultry and Egg Division,
 Department of Agriculture (Ex Officio)
 Sheila Purdum, Lincoln Extension Poultry Specialist, UNL (Ex Officio)
 Dr. Tom Schomer, Lincoln Deputy State Veterinarian (Ex Officio)
 Harshavardhan Thippareddi, Lincoln Extension Food Safety Specialist, UNL (Ex Officio)

*USDA National Agricultural Statistics Service
 NASS, Nebraska Field Office⁶*

Contact Person: Dean C. Groskurth, State Director, 298 Denney Federal Building, 100 Centennial Mall North, Lincoln, NE 68508, phone (402) 437-5541, email address — nass-ne@nass.usda.gov, website — www.nass.usda.gov/statistics_by_state/nebraska/index.asp

The U.S. Department of Agriculture’s National Agricultural Statistics Service⁷ operates the NASS, Nebraska Field Office.

The service provides and disseminates agricultural statistics for the state concerning production, supplies, marketing, prices and other related agricultural statistics. The service presents a picture of current and future agricultural product supplies and shows the distribution of agricultural production statewide through county estimates.

The state law calling for gathering agricultural statistics through assessors was approved in 1898 with the duties assigned to the Bureau of Labor. Agricultural statistics work was transferred to the State Board of Agriculture in 1913. In 1919, duties of the Division of Agricultural Statistics were transferred to the Department of Agriculture.

The U.S. Department of Agriculture established an agricultural statistics office in Lincoln on July 3, 1914. The USDA gathered agricultural statistics in Nebraska as early as 1866.

Informal cooperation between the Agriculture Statistics Division under the State Board of Agriculture and the USDA’s statistical office began in 1914, and a cooperative agreement was signed between the two agencies in 1918. This cooperative arrangement provides a more efficient program than two offices could carry out separately.

The service issues more than 500 agricultural production reports each year. These reports are based on data from surveys, using questionnaires sent to farmers and agricultural business firms. This information is supplemented through personal contacts and administrative data from other government agencies.

The most extensive surveys are made near the end of the year, when a sample of farmers and ranchers receive the Annual Agricultural Survey. This data is used for county crop and livestock estimates.

Most state estimates are published in USDA monthly and annual reports, as well as through releases available from the NASS, Nebraska Field Office. Data are available on the website.

Reports include crop production forecasts during the growing season and annual crop estimates after harvest, livestock inventory estimates, monthly cattle on feed reports, quarterly pig crop reports, monthly price reports, quarterly grain stocks reports, annual county estimates of crops and livestock, weekly weather and crop reports and

⁶ For Nebraska agricultural statistics, see tables on Pages 470-492.

⁷ For more information about the National Agricultural Statistics Service, see Page 114.

the Census of Agriculture which is conducted every five years.

Weights and Measures Division

Contact Person: Paul Moyer, Administrator, 301 Centennial Mall South, Fourth Floor, P.O. Box 94757, Lincoln, NE 68509-4947, phone (402) 471-3422, email address — paul.moyer@nebraska.gov

Statutory Reference: 89-1,102.01

When the Department of Agriculture was created in 1919, the Division of Weights and Measures became part of the Bureau of Markets and Marketing. The division checked commercial weighing and measuring devices for statewide accuracy. Though packaged products were not widely used, the division monitored the products for accurate quantity and continues to do so today. Prepackaging now is common with the variety of packaged commodities numbering in the millions.

In the mi-1940s, the division became part of the Bureau of Dairies and Foods, where it remained until 1972. The division's activities were sporadic and were conducted by the Bureau of Dairies and Foods and the Bureau of Plant Industry. In 1970, staff members were hired specifically for weights. In 1971, the Nebraska Standards Laboratory was created with the capability of making precise calibrations of standards of mass, length and volume.

After a new weights and measures law was passed in 1972, inspection duties were given to one section for administration. In 1974, the Weights and Measures Division became a division within the Department of Agriculture. That same year, a regulation for the Voluntary Registration of Service Agencies and Servicemen for Commercial Weighing and Measuring Devices was adopted, as well as a regulation pertaining to requirements for pit scales that set minimum standards for construction. In 1982, the pit regulations were updated, and regulations were added regarding pitless-type scale installations. In 1991, the regulations again were updated to recognize advancements in technology and require only weighing and measuring devices that hold a national-type evaluation program certificate of conformance to be used in commerce.

The Weights and Measures Division protects the integrity of commercial measurements through certification of weighing and measuring equipment, evaluations of net quantity and pricing representations of packaged commodities and by ensuring that marketing practices provide the ability to make price and quantity comparisons.

The division annually inspects over 36,000 commercial weighing and measuring devices including railroad track and supermarket point of sale scales, meters used to measure bulk deliveries of refined fuels, liquefied petroleum gases and fuel pumps at service stations and convenience stores. In addition, the division annually conducts over 75,000 random inspections of packaged commodities to verify that these packages contain the net quantity represented by the packer.

Nebraska National Agricultural Rankings*

May 2012

| Rank | Category | Number |
|------|--|------------------------|
| 1st | Commercial red meat production, 2011 | 7,163,900,000 Pounds |
| 1st | Commercial cattle slaughter, live weight, 2011 | 9,055,722,000 Pounds |
| 1st | Commercial cattle slaughter, number, 2011 | 6,865,600 Head |
| 1st | Great Northern beans production, 2011 | 1,044,000 Cwt. |
| 2nd | Meat animals cash receipts, 2010 | 8,021,186,000 Dollars |
| 2nd | All cattle and calves - total value, Jan. 1, 2012 | 7,998,000,000 Dollars |
| 2nd | Cattle and calves cash receipts, 2010 | 7,193,865,000 Dollars |
| 2nd | Cattle and calves - all, Jan. 1, 2012 | 6,450,000 Head |
| 2nd | Cattle on feed, Jan. 1, 2012 | 2,650,000 Head |
| 2nd | Beef cows and heifers that have calved, Jan. 1, 2012 | 1,884,000 Head |
| 2nd | Pinto beans production, 2011 | 793,000 Cwt. |
| 2nd | Light red kidney beans production, 2011 | 148,000 Cwt. |
| 2nd | Proso millet production, 2011 | 1,679,000 Bushels |
| 3rd | Feed crops cash receipts, 2010 | 5,512,224,000 Dollars |
| 3rd | Corn cash receipts, 2010 | 5,347,448,000 Dollars |
| 3rd | Corn for grain production, 2011 | 1,536,000,000 Bushels |
| 4th | All commodities cash receipts, 2010 | 17,282,579,000 Dollars |
| 4th | Livestock and products cash receipts, 2010 | 8,453,119,000 Dollars |
| 4th | On-farm grain storage capacity, Dec. 1, 2011 | 1,110,000,000 Bushels |
| 4th | Off-farm grain storage capacity, Dec. 1, 2011 | 859,800,000 Bushels |
| 4th | Soybeans production, 2011 | 258,405,000 Bushels |
| 4th | Dry edible beans production, 2011 | 2,100,000 Cwt. |
| 4th | Land in farms and ranches, 2011 | 45,500,000 Acres |
| 4th | All hay production, 2011 | 5,624,000 Tons |
| 4th | Sorghum grain cash receipts, 2010 | 34,231,000 Dollars |
| 5th | Value of principal crops, 2010 | 11,539,490,000 Dollars |
| 5th | Soybean cash receipts, 2010 | 2,647,762,000 Dollars |
| 5th | Crops cash receipts, 2010 | 8,829,460,000 Dollars |
| 5th | Oil crops cash receipts, 2010 | 2,664,953,000 Dollars |
| 5th | Net farm income, 2010 | 3,951,373,000 Dollars |
| 5th | Calf crop, 2011 | 1,690,000 Head |
| 5th | Area harvested, principal crops, 2011 | 18,923,000 Acres |
| 5th | Sugarbeets production, 2011 | 1,288,000 Tons |
| 5th | Sorghum for grain production, 2011 | 6,580,000 Bushels |
| 5th | Sunflower production, 2011 | 75,900,000 Pounds |
| 6th | Value of all hogs and pigs on farms, Dec. 1, 2011 | 409,500,000 Dollars |
| 6th | All hogs and pigs, Dec. 1, 2011 | 3,150,000 Head |
| 6th | Sugarbeets cash receipts, 2010 | 61,752,000 Dollars |
| 6th | Hogs and pigs cash receipts, 2010 | 815,836,000 Dollars |
| 6th | Pig crop, 2011 | 7,436,000 Head |
| 6th | Other hay (excludes alfalfa) production, 2011 | 2,465,000 Tons |
| 7th | Winter wheat production, 2011 | 65,250,000 Bushels |
| 7th | Commercial hog slaughter, number, 2011 | 7,712,000 Head |
| 7th | Commercial hog slaughter, live weight, 2011 | 2,104,923,000 Pounds |
| 8th | Alfalfa hay production, 2011 | 3,159,000 Tons |
| 8th | Sorghum for silage production, 2011 | 130,000 Tons |
| 9th | Table eggs produced, 2011 | 2,697,000,000 Eggs |
| 11th | Corn for silage production, 2011 | 2,880,000 Tons |
| 11th | Wheat cash receipts, 2010 | 326,594,000 Dollars |
| 11th | All wheat production, 2011 | 65,250,000 Bushels |
| 12th | All potato production, 2011 | 7,800,000 Cwt. |
| 12th | Potatoes cash receipts, 2010 | 68,085,000 Dollars |
| 14th | Food grains cash receipts, 2010 | 327,638,000 Dollars |
| 14th | Hay cash receipts, 2010 | 121,087,000 Dollars |
| 14th | All chickens, Dec. 1, 2011 | 11,290,000 Head |
| 14th | Chicken eggs cash receipts, 2010 | 152,857,000 Dollars |
| 14th | Value of all chickens, Dec. 1, 2011 | 32,741,000 Dollars |
| 15th | Honey production, 2011 | 2,419,000 Pounds |
| 15th | Oats production, 2011 | 1,300,000 Bushels |
| 17th | Value of wool production, 2011 | 328,000 Dollars |
| 18th | Wool production, 2011 | 410,000 Pounds |
| 21st | Sheep and lambs, Jan. 1, 2012 | 77,000 Head |
| 21st | Number of farms, 2011 | 46,800 Farms |
| 29th | Meat and other goats, Jan. 1, 2012 | 20,000 Head |

* Source: USDA National Agricultural Statistics Service.

Crop Production in Nebraska, 1947-2011*

| Year | WHEAT | | | CORN FOR GRAIN | | |
|------|-----------------|-----------------------|-------------|-----------------|-----------------------|---------------|
| | Harvested Acres | Production in Bushels | Value | Harvested Acres | Production in Bushels | Value |
| 1947 | 4,434,000 | 92,757,000 | 206,808,000 | 6,973,000 | 139,460,000 | 295,655,000 |
| 1948 | 4,275,000 | 87,111,000 | 172,411,000 | 6,945,000 | 243,075,000 | 313,567,000 |
| 1949 | 4,165,000 | 58,213,000 | 111,123,000 | 7,293,000 | 226,812,000 | 274,443,000 |
| 1950 | 4,051,000 | 88,482,000 | 180,503,000 | 6,710,000 | 241,560,000 | 350,262,000 |
| 1951 | 4,005,000 | 58,073,000 | 125,370,000 | 6,726,000 | 188,328,000 | 291,908,000 |
| 1952 | 4,390,000 | 98,367,000 | 205,561,000 | 6,660,000 | 253,080,000 | 377,089,000 |
| 1953 | 3,856,000 | 85,980,000 | 178,838,000 | 6,646,000 | 196,057,000 | 288,204,000 |
| 1954 | 3,107,000 | 60,093,000 | 129,801,000 | 6,497,000 | 188,413,000 | 275,083,000 |
| 1955 | 3,141,000 | 78,255,000 | 156,510,000 | 4,775,000 | 95,500,000 | 137,520,000 |
| 1956 | 3,324,000 | 64,698,000 | 128,741,000 | 4,037,000 | 94,870,000 | 129,023,000 |
| 1957 | 2,920,000 | 78,741,000 | 151,172,000 | 4,718,000 | 219,387,000 | 239,132,000 |
| 1958 | 3,442,000 | 113,488,000 | 197,463,000 | 5,415,000 | 276,165,000 | 309,305,000 |
| 1959 | 3,104,000 | 68,204,000 | 120,023,000 | 6,558,000 | 318,063,000 | 327,605,000 |
| 1960 | 3,011,000 | 85,712,000 | 148,263,000 | 6,538,000 | 333,438,000 | 326,769,000 |
| 1961 | 3,220,000 | 78,807,000 | 140,276,000 | 5,296,000 | 275,392,000 | 305,685,000 |
| 1962 | 2,760,000 | 53,820,000 | 104,411,000 | 5,031,000 | 304,376,000 | 337,857,000 |
| 1963 | 2,815,000 | 60,522,000 | 110,755,000 | 5,031,000 | 286,767,000 | 309,708,000 |
| 1964 | 2,871,000 | 70,340,000 | 93,552,000 | 3,793,000 | 204,822,000 | 237,594,000 |
| 1965 | 2,727,000 | 54,540,000 | 72,538,000 | 3,565,000 | 249,550,000 | 291,974,000 |
| 1966 | 2,860,000 | 100,100,000 | 163,163,000 | 4,100,000 | 328,000,000 | 390,320,000 |
| 1967 | 3,265,000 | 86,523,000 | 114,210,000 | 4,510,000 | 333,740,000 | 350,427,000 |
| 1968 | 3,070,000 | 98,240,000 | 114,941,000 | 4,239,000 | 313,686,000 | 341,918,000 |
| 1969 | 2,650,000 | 83,495,000 | 97,666,000 | 4,620,000 | 434,280,000 | 473,365,000 |
| 1970 | 2,410,000 | 91,580,000 | 111,728,000 | 4,828,000 | 366,928,000 | 458,660,000 |
| 1971 | 2,434,000 | 102,228,000 | 126,763,000 | 5,300,000 | 450,500,000 | 500,055,000 |
| 1972 | 2,509,000 | 92,833,000 | 161,529,000 | 5,135,000 | 534,040,000 | 817,081,000 |
| 1973 | 2,680,000 | 93,800,000 | 356,440,000 | 5,900,000 | 554,600,000 | 1,336,586,000 |
| 1974 | 2,900,000 | 98,600,000 | 395,666,000 | 5,700,000 | 399,000,000 | 1,165,080,000 |
| 1975 | 3,070,000 | 98,240,000 | 333,034,000 | 5,920,000 | 503,200,000 | 1,247,936,000 |
| 1976 | 2,950,000 | 94,400,000 | 224,672,000 | 6,100,000 | 518,500,000 | 1,068,110,000 |
| 1977 | 2,950,000 | 103,250,000 | 229,215,000 | 6,550,000 | 648,450,000 | 1,277,447,000 |
| 1978 | 2,550,000 | 81,600,000 | 227,664,000 | 6,750,000 | 762,750,000 | 1,693,305,000 |
| 1979 | 2,550,000 | 86,700,000 | 319,056,000 | 7,150,000 | 822,250,000 | 2,039,180,000 |
| 1980 | 2,850,000 | 108,300,000 | 413,706,000 | 7,100,000 | 603,500,000 | 1,858,780,000 |
| 1981 | 2,900,000 | 104,400,000 | 384,192,000 | 6,880,000 | 791,200,000 | 1,954,264,000 |
| 1982 | 2,900,000 | 101,500,000 | 340,025,000 | 6,800,000 | 748,000,000 | 2,109,360,000 |
| 1983 | 2,300,000 | 98,900,000 | 331,315,000 | 4,850,000 | 470,450,000 | 1,472,509,000 |
| 1984 | 2,250,000 | 81,000,000 | 266,490,000 | 6,950,000 | 806,200,000 | 2,079,996,000 |
| 1985 | 2,300,000 | 89,700,000 | 250,263,000 | 7,450,000 | 953,600,000 | 2,116,992,000 |
| 1986 | 2,000,000 | 76,000,000 | 169,480,000 | 7,000,000 | 896,000,000 | 1,361,920,000 |
| 1987 | 1,950,000 | 85,800,000 | 210,210,000 | 6,200,000 | 812,200,000 | 1,591,912,000 |
| 1988 | 2,000,000 | 72,000,000 | 263,520,000 | 6,600,000 | 818,400,000 | 2,029,632,000 |
| 1989 | 2,050,000 | 55,350,000 | 207,563,000 | 7,000,000 | 847,000,000 | 1,948,100,000 |
| 1990 | 2,250,000 | 85,500,000 | 216,315,000 | 7,300,000 | 934,400,000 | 2,130,432,000 |
| 1991 | 2,100,000 | 67,200,000 | 202,272,000 | 7,800,000 | 990,600,000 | 2,318,004,000 |
| 1992 | 1,850,000 | 55,500,000 | 175,380,000 | 7,900,000 | 1,066,500,000 | 2,228,985,000 |
| 1993 | 2,100,000 | 73,500,000 | 223,440,000 | 7,550,000 | 785,200,000 | 1,978,704,000 |
| 1994 | 2,100,000 | 71,400,000 | 242,046,000 | 8,250,000 | 1,146,750,000 | 2,671,928,000 |
| 1995 | 2,100,000 | 86,100,000 | 392,616,000 | 7,700,000 | 854,700,000 | 2,752,134,000 |
| 1996 | 2,100,000 | 73,500,000 | 315,315,000 | 8,250,000 | 1,179,750,000 | 3,114,540,000 |
| 1997 | 1,900,000 | 70,300,000 | 224,960,000 | 8,600,000 | 1,135,200,000 | 2,633,664,000 |
| 1998 | 1,800,000 | 82,800,000 | 210,312,000 | 8,550,000 | 1,239,750,000 | 2,330,730,000 |
| 1999 | 1,700,000 | 81,600,000 | 179,520,000 | 8,300,000 | 1,153,700,000 | 2,018,975,000 |
| 2000 | 1,650,000 | 59,400,000 | 155,034,000 | 8,050,000 | 1,014,300,000 | 1,927,170,000 |
| 2001 | 1,600,000 | 59,200,000 | 162,800,000 | 7,750,000 | 1,139,250,000 | 2,210,145,000 |
| 2002 | 1,520,000 | 50,160,000 | 180,576,000 | 7,350,000 | 940,800,000 | 2,182,656,000 |
| 2003 | 1,820,000 | 83,720,000 | 269,578,000 | 7,700,000 | 1,124,200,000 | 2,686,838,000 |
| 2004 | 1,650,000 | 61,050,000 | 197,192,000 | 7,950,000 | 1,319,700,000 | 2,665,794,000 |
| 2005 | 1,760,000 | 68,640,000 | 230,630,000 | 8,250,000 | 1,270,500,000 | 2,439,360,000 |
| 2006 | 1,700,000 | 61,200,000 | 279,684,000 | 7,750,000 | 1,178,000,000 | 3,534,000,000 |
| 2007 | 1,960,000 | 84,280,000 | 490,510,000 | 9,200,000 | 1,472,000,000 | 6,094,080,000 |
| 2008 | 1,670,000 | 73,480,000 | 490,846,000 | 8,550,000 | 1,393,650,000 | 5,644,283,000 |
| 2009 | 1,600,000 | 76,800,000 | 363,264,000 | 8,850,000 | 1,575,300,000 | 5,639,574,000 |
| 2010 | 1,490,000 | 64,070,000 | 337,649,000 | 8,850,000 | 1,469,100,000 | 7,477,719,000 |
| 2011 | 1,450,000 | 65,250,000 | 440,438,000 | 9,600,000 | 1,536,000,000 | 9,369,600,000 |

*Source: USDA National Agricultural Statistics Service.

Crop Production in Nebraska, 1947-2011 (Cont'd.)*

| Year | OATS | | | BARLEY | | |
|------|-----------------|-----------------------|------------|-----------------|-----------------------|------------|
| | Harvested Acres | Production in Bushels | Value | Harvested Acres | Production in Bushels | Value |
| 1947 | 2,279,000 | 62,672,000 | 62,045,000 | 467,000 | 10,274,000 | 15,822,000 |
| 1948 | 2,621,000 | 73,388,000 | 49,904,000 | 472,000 | 9,204,000 | 9,664,000 |
| 1949 | 2,228,000 | 45,674,000 | 29,231,000 | 326,000 | 6,096,000 | 5,547,000 |
| 1950 | 2,562,000 | 61,488,000 | 47,961,000 | 310,000 | 4,650,000 | 5,068,000 |
| 1951 | 2,101,000 | 56,727,000 | 47,651,000 | 202,000 | 4,444,000 | 5,333,000 |
| 1952 | 2,374,000 | 45,106,000 | 34,732,000 | 166,000 | 3,403,000 | 4,152,000 |
| 1953 | 2,232,000 | 41,292,000 | 29,317,000 | 174,000 | 3,306,000 | 3,537,000 |
| 1954 | 2,254,000 | 63,112,000 | 44,178,000 | 226,000 | 3,955,000 | 4,153,000 |
| 1955 | 2,029,000 | 52,754,000 | 33,763,000 | 190,000 | 3,800,000 | 3,534,000 |
| 1956 | 1,339,000 | 16,068,000 | 12,212,000 | 190,000 | 2,280,000 | 2,326,000 |
| 1957 | 1,500,000 | 50,250,000 | 30,150,000 | 239,000 | 7,409,000 | 5,927,000 |
| 1958 | 1,380,000 | 48,300,000 | 27,048,000 | 244,000 | 6,710,000 | 5,905,000 |
| 1959 | 1,277,000 | 31,925,000 | 20,113,000 | 317,000 | 6,816,000 | 4,976,000 |
| 1960 | 1,213,000 | 43,062,000 | 24,976,000 | 225,000 | 6,525,000 | 4,633,000 |
| 1961 | 1,067,000 | 34,144,000 | 21,511,000 | 225,000 | 6,300,000 | 5,103,000 |
| 1962 | 939,000 | 30,987,000 | 19,832,000 | 117,000 | 3,042,000 | 2,525,000 |
| 1963 | 845,000 | 23,238,000 | 15,105,000 | 84,000 | 1,512,000 | 1,270,000 |
| 1964 | 617,000 | 17,584,000 | 11,781,000 | 78,000 | 1,638,000 | 1,441,000 |
| 1965 | 617,000 | 24,680,000 | 16,042,000 | 37,000 | 1,110,000 | 1,010,000 |
| 1966 | 543,000 | 21,720,000 | 14,770,000 | 32,000 | 960,000 | 941,000 |
| 1967 | 483,000 | 20,010,000 | 14,287,000 | 25,000 | 875,000 | 831,000 |
| 1968 | 464,000 | 12,760,000 | 8,549,000 | 35,000 | 1,155,000 | 1,016,000 |
| 1969 | 561,000 | 24,404,000 | 15,130,000 | 40,000 | 1,360,000 | 1,197,000 |
| 1970 | 578,000 | 24,276,000 | 15,779,000 | 45,000 | 1,620,000 | 1,442,000 |
| 1971 | 517,000 | 26,367,000 | 17,402,000 | 42,000 | 1,680,000 | 1,529,000 |
| 1972 | 390,000 | 19,110,000 | 14,715,000 | 38,000 | 1,292,000 | 1,331,000 |
| 1973 | 430,000 | 21,070,000 | 24,231,000 | 30,000 | 1,080,000 | 1,890,000 |
| 1974 | 535,000 | 25,145,000 | 38,220,000 | 27,000 | 945,000 | 2,079,000 |
| 1975 | 590,000 | 28,910,000 | 41,630,000 | 33,000 | 1,188,000 | 2,435,000 |
| 1976 | 660,000 | 27,720,000 | 41,580,000 | 40,000 | 1,440,000 | 2,808,000 |
| 1977 | 700,000 | 40,600,000 | 40,194,000 | 43,000 | 1,935,000 | 3,077,000 |
| 1978 | 450,000 | 21,150,000 | 25,803,000 | 29,000 | 1,102,000 | 1,873,000 |
| 1979 | 400,000 | 21,200,000 | 27,984,000 | 28,000 | 1,204,000 | 2,107,000 |
| 1980 | 380,000 | 15,580,000 | 28,823,000 | 25,000 | 950,000 | 2,185,000 |
| 1981 | 395,000 | 15,800,000 | 30,178,000 | 22,000 | 858,000 | 1,888,000 |
| 1982 | 460,000 | 26,680,000 | 38,686,000 | 22,000 | 1,100,000 | 2,200,000 |
| 1983 | 310,000 | 13,640,000 | 23,052,000 | 69,000 | 2,691,000 | 6,189,000 |
| 1984 | 320,000 | 15,680,000 | 26,813,000 | 78,000 | 2,652,000 | 5,437,000 |
| 1985 | 420,000 | 25,620,000 | 29,975,000 | 120,000 | 3,840,000 | 6,336,000 |
| 1986 | 360,000 | 21,240,000 | 24,001,000 | 135,000 | 5,400,000 | 6,480,000 |
| 1987 | 360,000 | 17,640,000 | 28,577,000 | 70,000 | 2,520,000 | 3,024,000 |
| 1988 | 320,000 | 12,160,000 | 29,062,000 | 60,000 | 1,920,000 | 3,648,000 |
| 1989 | 240,000 | 8,640,000 | 13,478,000 | 25,000 | 650,000 | 1,138,000 |
| 1990 | 280,000 | 13,440,000 | 15,994,000 | 22,000 | 880,000 | 1,945,000 |
| 1991 | 220,000 | 11,880,000 | 14,375,000 | 27,000 | 1,026,000 | 1,847,000 |
| 1992 | 220,000 | 15,400,000 | 20,174,000 | 17,000 | 850,000 | 1,615,000 |
| 1993 | 160,000 | 6,880,000 | 9,838,000 | 14,000 | 532,000 | 958,000 |
| 1994 | 150,000 | 7,500,000 | 9,675,000 | 8,000 | 304,000 | 562,000 |
| 1995 | 90,000 | 4,500,000 | 8,235,000 | 6,000 | 222,000 | 477,000 |
| 1996 | 105,000 | 7,455,000 | 15,730,000 | 17,000 | 901,000 | 1,937,000 |
| 1997 | 90,000 | 5,850,000 | 10,472,000 | 9,000 | 459,000 | 1,010,000 |
| 1998 | 95,000 | 5,320,000 | 6,331,000 | 8,000 | 400,000 | 720,000 |
| 1999 | 75,000 | 4,650,000 | 5,022,000 | 3,000 | 144,000 | 202,000 |
| 2000 | 45,000 | 1,890,000 | 2,684,000 | 5,000 | 135,000 | 216,000 |
| 2001 | 60,000 | 3,660,000 | 5,819,000 | 4,000 | 180,000 | 297,000 |
| 2002 | 55,000 | 2,365,000 | 4,730,000 | 4,000 | 128,000 | 237,000 |
| 2003 | 90,000 | 6,570,000 | 10,052,000 | 4,000 | 200,000 | 380,000 |
| 2004 | 50,000 | 3,400,000 | 5,134,000 | 3,000 | 162,000 | 292,000 |
| 2005 | 60,000 | 4,380,000 | 7,139,000 | - | - | - |
| 2006 | 45,000 | 2,025,000 | 4,030,000 | - | - | - |
| 2007 | 35,000 | 2,135,000 | 6,704,000 | - | - | - |
| 2008 | 35,000 | 2,450,000 | 8,477,000 | - | - | - |
| 2009 | 30,000 | 2,070,000 | 4,699,000 | - | - | - |
| 2010 | 25,000 | 1,700,000 | 5,151,000 | - | - | - |
| 2011 | 20,000 | 1,300,000 | 4,810,000 | - | - | - |

* Source: USDA National Agricultural Statistics Service.

Crop Production in Nebraska, 1947-2011 (Cont'd.)*

| Year | SORGHUM FOR GRAIN | | | SOYBEANS | | |
|-----------|-------------------|-----------------------|-------------|-----------------|-----------------------|---------------|
| | Harvested Acres | Production in Bushels | Value | Harvested Acres | Production in Bushels | Value |
| 1947..... | 75,000 | 1,125,000 | 2,104,000 | 32,000 | 464,000 | 1,559,000 |
| 1948..... | 117,000 | 2,632,000 | 3,737,000 | 23,000 | 529,000 | 1,180,000 |
| 1949..... | 109,000 | 2,572,000 | 3,164,000 | 20,000 | 444,000 | 959,000 |
| 1950..... | 194,000 | 4,850,000 | 4,898,000 | 50,000 | 1,200,000 | 2,880,000 |
| 1951..... | 128,000 | 1,664,000 | 2,196,000 | 58,000 | 1,276,000 | 3,394,000 |
| 1952..... | 97,000 | 2,231,000 | 3,101,000 | 88,000 | 2,288,000 | 6,086,000 |
| 1953..... | 187,000 | 2,992,000 | 3,590,000 | 105,000 | 1,942,000 | 4,991,000 |
| 1954..... | 540,000 | 14,580,000 | 17,788,000 | 188,000 | 4,042,000 | 9,458,000 |
| 1955..... | 720,000 | 7,920,000 | 8,237,000 | 180,000 | 1,890,000 | 3,988,000 |
| 1956..... | 889,000 | 12,446,000 | 14,188,000 | 146,000 | 1,679,000 | 3,526,000 |
| 1957..... | 1,983,000 | 77,337,000 | 74,244,000 | 142,000 | 3,692,000 | 7,199,000 |
| 1958..... | 1,624,000 | 76,328,000 | 78,618,000 | 206,000 | 5,974,000 | 11,590,000 |
| 1959..... | 1,418,000 | 61,683,000 | 48,113,000 | 146,000 | 3,504,000 | 6,482,000 |
| 1960..... | 1,796,000 | 90,698,000 | 72,558,000 | 164,000 | 4,592,000 | 8,908,000 |
| 1961..... | 1,185,000 | 59,842,000 | 59,842,000 | 292,000 | 7,446,000 | 16,158,000 |
| 1962..... | 1,540,000 | 101,640,000 | 101,640,000 | 310,000 | 8,370,000 | 18,665,000 |
| 1963..... | 1,863,000 | 102,465,000 | 94,268,000 | 356,000 | 10,146,000 | 24,553,000 |
| 1964..... | 1,975,000 | 90,850,000 | 89,942,000 | 523,000 | 11,506,000 | 28,535,000 |
| 1965..... | 2,271,000 | 121,498,000 | 110,563,000 | 696,000 | 16,356,000 | 39,582,000 |
| 1966..... | 2,089,000 | 142,052,000 | 136,370,000 | 745,000 | 21,978,000 | 58,022,000 |
| 1967..... | 2,193,000 | 123,904,000 | 110,275,000 | 782,000 | 17,595,000 | 42,932,000 |
| 1968..... | 1,700,000 | 98,600,000 | 86,768,000 | 782,000 | 18,377,000 | 43,737,000 |
| 1969..... | 1,514,000 | 110,522,000 | 106,101,000 | 766,000 | 24,895,000 | 55,765,000 |
| 1970..... | 1,480,000 | 75,480,000 | 81,518,000 | 812,000 | 17,864,000 | 49,662,000 |
| 1971..... | 2,057,000 | 123,420,000 | 114,781,000 | 609,000 | 15,225,000 | 45,523,000 |
| 1972..... | 1,640,000 | 118,080,000 | 161,770,000 | 707,000 | 22,978,000 | 102,712,000 |
| 1973..... | 2,000,000 | 136,000,000 | 284,240,000 | 1,210,000 | 36,300,000 | 194,931,000 |
| 1974..... | 1,900,000 | 62,700,000 | 168,663,000 | 1,150,000 | 28,175,000 | 175,249,000 |
| 1975..... | 1,900,000 | 104,500,000 | 237,215,000 | 1,200,000 | 32,400,000 | 155,844,000 |
| 1976..... | 2,100,000 | 119,700,000 | 215,460,000 | 980,000 | 19,600,000 | 127,008,000 |
| 1977..... | 2,070,000 | 146,970,000 | 257,198,000 | 1,130,000 | 40,680,000 | 233,503,000 |
| 1978..... | 1,870,000 | 140,250,000 | 263,670,000 | 1,250,000 | 42,500,000 | 276,250,000 |
| 1979..... | 1,920,000 | 151,680,000 | 341,280,000 | 1,610,000 | 54,740,000 | 325,703,000 |
| 1980..... | 2,030,000 | 121,800,000 | 347,130,000 | 1,770,000 | 53,100,000 | 384,975,000 |
| 1981..... | 2,060,000 | 164,800,000 | 352,672,000 | 2,070,000 | 78,660,000 | 455,441,000 |
| 1982..... | 1,760,000 | 128,480,000 | 294,219,000 | 2,250,000 | 78,750,000 | 437,700,000 |
| 1983..... | 1,000,000 | 61,000,000 | 162,260,000 | 2,070,000 | 58,995,000 | 452,492,000 |
| 1984..... | 1,900,000 | 121,600,000 | 269,952,000 | 2,550,000 | 66,300,000 | 373,269,000 |
| 1985..... | 1,930,000 | 154,400,000 | 296,448,000 | 2,360,000 | 84,960,000 | 412,906,000 |
| 1986..... | 1,530,000 | 136,170,000 | 183,830,000 | 2,450,000 | 93,100,000 | 424,536,000 |
| 1987..... | 1,300,000 | 106,600,000 | 172,692,000 | 2,350,000 | 83,425,000 | 485,534,000 |
| 1988..... | 1,360,000 | 103,360,000 | 223,258,000 | 2,360,000 | 70,800,000 | 517,548,000 |
| 1989..... | 1,630,000 | 101,060,000 | 205,152,000 | 2,560,000 | 81,920,000 | 446,464,000 |
| 1990..... | 1,410,000 | 108,570,000 | 222,568,000 | 2,360,000 | 81,420,000 | 455,138,000 |
| 1991..... | 1,350,000 | 90,450,000 | 202,608,000 | 2,460,000 | 82,410,000 | 450,783,000 |
| 1992..... | 1,530,000 | 143,820,000 | 260,314,000 | 2,460,000 | 103,320,000 | 554,828,000 |
| 1993..... | 1,250,000 | 73,750,000 | 167,413,000 | 2,500,000 | 90,000,000 | 558,000,000 |
| 1994..... | 1,200,000 | 117,600,000 | 230,496,000 | 2,860,000 | 134,420,000 | 711,082,000 |
| 1995..... | 980,000 | 56,840,000 | 172,225,000 | 3,060,000 | 100,980,000 | 662,429,000 |
| 1996..... | 1,030,000 | 97,850,000 | 228,969,000 | 3,010,000 | 135,450,000 | 973,886,000 |
| 1997..... | 750,000 | 60,750,000 | 130,637,000 | 3,550,000 | 143,775,000 | 902,907,000 |
| 1998..... | 600,000 | 56,400,000 | 94,752,000 | 3,750,000 | 165,000,000 | 796,950,000 |
| 1999..... | 470,000 | 42,770,000 | 64,908,000 | 4,250,000 | 180,625,000 | 807,394,000 |
| 2000..... | 500,000 | 35,000,000 | 64,288,000 | 4,575,000 | 173,850,000 | 771,894,000 |
| 2001..... | 425,000 | 35,700,000 | 64,574,000 | 4,900,000 | 222,950,000 | 934,161,000 |
| 2002..... | 320,000 | 16,000,000 | 37,901,000 | 4,580,000 | 176,330,000 | 957,472,000 |
| 2003..... | 500,000 | 31,000,000 | 72,738,000 | 4,500,000 | 182,250,000 | 1,279,395,000 |
| 2004..... | 415,000 | 32,370,000 | 55,832,000 | 4,750,000 | 218,500,000 | 1,210,490,000 |
| 2005..... | 250,000 | 21,750,000 | 37,149,000 | 4,660,000 | 235,330,000 | 1,306,082,000 |
| 2006..... | 240,000 | 18,720,000 | 58,077,000 | 5,010,000 | 250,500,000 | 1,515,525,000 |
| 2007..... | 240,000 | 22,560,000 | 89,699,000 | 3,850,000 | 196,350,000 | 1,947,792,000 |
| 2008..... | 210,000 | 19,110,000 | 62,069,000 | 4,860,000 | 225,990,000 | 2,212,442,000 |
| 2009..... | 140,000 | 13,020,000 | 40,977,000 | 4,760,000 | 259,420,000 | 2,459,302,000 |
| 2010..... | 75,000 | 6,750,000 | 33,037,000 | 5,100,000 | 267,750,000 | 2,945,250,000 |
| 2011..... | 70,000 | 6,580,000 | 38,690,000 | 4,830,000 | 258,405,000 | 2,971,658,000 |

*Source: USDA National Agricultural Statistics Service.

Crop Production in Nebraska, 1947-2011 (Cont'd.)*

| Year | RYE ¹ | | | ALFALFA HAY ² | | |
|-----------|------------------|-----------------------|-----------|--------------------------|--------------------|-------------|
| | Harvested Acres | Production in Bushels | Value | Harvested Acres | Production in Tons | Value |
| 1947..... | 305,000 | 2,745,000 | 6,121,000 | 1,070,000 | 2,194,000 | |
| 1948..... | 238,000 | 2,261,000 | 3,165,000 | 1,145,000 | 2,347,000 | |
| 1949..... | 207,000 | 1,532,000 | 1,731,000 | 1,260,000 | 2,482,000 | |
| 1950..... | 224,000 | 2,464,000 | 3,006,000 | 1,348,000 | 2,696,000 | |
| 1951..... | 202,000 | 1,717,000 | 2,558,000 | 1,456,000 | 3,058,000 | |
| 1952..... | 170,000 | 1,615,000 | 2,616,000 | 1,529,000 | 3,211,000 | |
| 1953..... | 128,000 | 1,152,000 | 1,244,000 | 1,712,000 | 2,996,000 | |
| 1954..... | 146,000 | 1,387,000 | 1,470,000 | 2,054,000 | 3,903,000 | |
| 1955..... | 155,000 | 1,705,000 | 1,620,000 | 2,198,000 | 3,407,000 | |
| 1956..... | 186,000 | 1,674,000 | 1,774,000 | 2,088,000 | 3,132,000 | |
| 1957..... | 166,000 | 2,573,000 | 2,470,000 | 2,234,000 | 5,026,000 | |
| 1958..... | 166,000 | 2,905,000 | 2,644,000 | 2,122,000 | 4,774,000 | |
| 1959..... | 156,000 | 2,106,000 | 1,874,000 | 1,782,000 | 3,920,000 | |
| 1960..... | 175,000 | 2,975,000 | 2,350,000 | 1,764,000 | 4,057,000 | |
| 1961..... | 168,000 | 2,940,000 | 2,617,000 | 1,711,000 | 3,679,000 | |
| 1962..... | 225,000 | 3,600,000 | 3,168,000 | 1,831,000 | 4,394,000 | |
| 1963..... | 151,000 | 1,812,000 | 1,703,000 | 1,831,000 | 4,394,000 | |
| 1964..... | 136,000 | 2,040,000 | 1,877,000 | 1,813,000 | 4,079,000 | |
| 1965..... | 113,000 | 1,978,000 | 1,820,000 | 1,813,000 | 4,532,000 | |
| 1966..... | 145,000 | 3,045,000 | 2,984,000 | 1,795,000 | 4,308,000 | |
| 1967..... | 88,000 | 1,320,000 | 1,267,000 | 1,795,000 | 4,308,000 | |
| 1968..... | 88,000 | 1,320,000 | 1,228,000 | 1,741,000 | 4,178,000 | |
| 1969..... | 135,000 | 2,565,000 | 2,283,000 | 1,741,000 | 4,701,000 | |
| 1970..... | 190,000 | 4,750,000 | 4,228,000 | 1,750,000 | 4,025,000 | |
| 1971..... | 210,000 | 5,880,000 | 4,939,000 | 1,698,000 | 4,585,000 | |
| 1972..... | 60,000 | 1,440,000 | 1,368,000 | 1,670,000 | 4,760,000 | |
| 1973..... | 65,000 | 1,300,000 | 2,002,000 | 1,770,000 | 5,310,000 | |
| 1974..... | 45,000 | 900,000 | 1,980,000 | 1,700,000 | 4,335,000 | |
| 1975..... | 45,000 | 855,000 | 1,847,000 | 1,700,000 | 4,590,000 | |
| 1976..... | 45,000 | 765,000 | 1,607,000 | 1,650,000 | 4,125,000 | |
| 1977..... | 50,000 | 1,050,000 | 1,838,000 | 1,700,000 | 5,440,000 | |
| 1978..... | 40,000 | 760,000 | 1,558,000 | 1,650,000 | 5,280,000 | |
| 1979..... | 35,000 | 770,000 | 1,579,000 | 1,650,000 | 5,363,000 | |
| 1980..... | 37,000 | 666,000 | 1,532,000 | 1,650,000 | 5,033,000 | |
| 1981..... | 44,000 | 924,000 | 2,541,000 | 1,600,000 | 4,960,000 | |
| 1982..... | 47,000 | 1,269,000 | 2,792,000 | 1,600,000 | 5,440,000 | |
| 1983..... | 55,000 | 1,265,000 | 2,910,000 | 1,550,000 | 5,115,000 | |
| 1984..... | 58,000 | 1,392,000 | 2,784,000 | 1,600,000 | 5,280,000 | |
| 1985..... | 54,000 | 1,242,000 | 2,111,000 | 1,400,000 | 4,760,000 | |
| 1986..... | 45,000 | 1,035,000 | 1,449,000 | 1,350,000 | 4,658,000 | |
| 1987..... | 50,000 | 1,150,000 | 1,668,000 | 1,300,000 | 4,615,000 | |
| 1988..... | 55,000 | 1,375,000 | 3,300,000 | 1,350,000 | 4,050,000 | |
| 1989..... | 30,000 | 600,000 | 1,140,000 | 1,300,000 | 3,900,000 | |
| 1990..... | 30,000 | 750,000 | 1,500,000 | 1,450,000 | 4,785,000 | 284,708,000 |
| 1991..... | 50,000 | 1,000,000 | 2,050,000 | 1,450,000 | 4,785,000 | 229,680,000 |
| 1992..... | 27,000 | 702,000 | 1,439,000 | 1,500,000 | 5,550,000 | 260,850,000 |
| 1993..... | 25,000 | 500,000 | 1,055,000 | 1,400,000 | 4,760,000 | 247,520,000 |
| 1994..... | 26,000 | 546,000 | 1,365,000 | 1,400,000 | 5,040,000 | 282,240,000 |
| 1995..... | 20,000 | 480,000 | 1,200,000 | 1,350,000 | 4,860,000 | 298,890,000 |
| 1996..... | 17,000 | 323,000 | 808,000 | 1,400,000 | 5,180,000 | 357,420,000 |
| 1997..... | 12,000 | 240,000 | 864,000 | 1,300,000 | 4,225,000 | 335,888,000 |
| 1998..... | 12,000 | 288,000 | 518,000 | 1,400,000 | 5,250,000 | 259,875,000 |
| 1999..... | 15,000 | 405,000 | 567,000 | 1,400,000 | 5,180,000 | 202,020,000 |
| 2000..... | - | - | - | 1,350,000 | 4,185,000 | 299,228,000 |
| 2001..... | - | - | - | 1,400,000 | 4,970,000 | 355,355,000 |
| 2002..... | - | - | - | 1,350,000 | 4,050,000 | 346,275,000 |
| 2003..... | - | - | - | 1,450,000 | 5,220,000 | 287,100,000 |
| 2004..... | - | - | - | 1,250,000 | 4,563,000 | 232,713,000 |
| 2005..... | - | - | - | 1,250,000 | 4,625,000 | 231,250,000 |
| 2006..... | - | - | - | 1,200,000 | 3,960,000 | 360,360,000 |
| 2007..... | - | - | - | 1,100,000 | 4,015,000 | 365,365,000 |
| 2008..... | - | - | - | 970,000 | 3,832,000 | 352,544,000 |
| 2009..... | - | - | - | 950,000 | 3,610,000 | 285,190,000 |
| 2010..... | - | - | - | 890,000 | 3,649,000 | 284,622,000 |
| 2011..... | - | - | - | 780,000 | 3,159,000 | 388,557,000 |

* Source: USDA National Agricultural Statistics Service.¹ Rye estimates were discontinued after 1999.

² Values for alfalfa hay are included in values for all hay (See table on Page 472).

Crop Production in Nebraska, 1947-2011 (Cont'd.)*

| Year | SUGAR BEETS | | | ALL HAY | | |
|-----------|-----------------|--------------------|------------|-----------------|--------------------|-------------|
| | Harvested Acres | Production in Tons | Value | Harvested Acres | Production in Tons | Value |
| 1947..... | 71,000 | 805,000 | 9,177,000 | 4,305,000 | 4,881,000 | 86,882,000 |
| 1948..... | 42,000 | 496,000 | 4,563,000 | 4,334,000 | 4,532,000 | 92,906,000 |
| 1949..... | 38,000 | 558,000 | 5,859,000 | 4,871,000 | 5,260,000 | 77,322,000 |
| 1950..... | 59,000 | 812,000 | 9,582,000 | 4,994,000 | 5,563,000 | 80,107,000 |
| 1951..... | 55,000 | 683,000 | 7,991,000 | 5,138,000 | 6,194,000 | 108,395,000 |
| 1952..... | 57,900 | 904,000 | 9,582,000 | 5,317,000 | 6,098,000 | 140,864,000 |
| 1953..... | 51,700 | 789,000 | 9,130,000 | 5,391,000 | 5,529,000 | 103,604,000 |
| 1954..... | 60,100 | 786,000 | 8,410,000 | 5,595,000 | 6,399,000 | 113,262,000 |
| 1955..... | 46,300 | 665,000 | 7,514,000 | 5,506,000 | 5,514,000 | 103,663,000 |
| 1956..... | 56,100 | 848,000 | 10,939,000 | 5,339,000 | 4,966,000 | 106,272,000 |
| 1957..... | 59,800 | 895,000 | 10,561,000 | 5,435,000 | 7,655,000 | 94,922,000 |
| 1958..... | 61,100 | 902,000 | 11,185,000 | 5,236,000 | 7,344,000 | 71,237,000 |
| 1959..... | 63,900 | 1,107,000 | 13,505,000 | 4,772,000 | 6,230,000 | 92,204,000 |
| 1960..... | 68,700 | 1,226,000 | 15,815,000 | 4,922,000 | 6,685,000 | 100,275,000 |
| 1961..... | 77,700 | 1,155,000 | 14,322,000 | 4,900,000 | 6,047,000 | 100,985,000 |
| 1962..... | 72,700 | 940,000 | 12,314,000 | 5,227,000 | 7,433,000 | 115,212,000 |
| 1963..... | 83,100 | 1,594,000 | 19,766,000 | 4,809,000 | 6,602,000 | 118,836,000 |
| 1964..... | 86,200 | 1,407,000 | 18,150,000 | 4,724,000 | 6,272,000 | 126,067,000 |
| 1965..... | 66,500 | 928,000 | 12,064,000 | 4,673,000 | 7,063,000 | 134,197,000 |
| 1966..... | 65,200 | 1,205,000 | 16,388,000 | 4,490,000 | 6,379,000 | 137,148,000 |
| 1967..... | 62,900 | 853,000 | 12,283,000 | 4,491,000 | 6,497,000 | 126,692,000 |
| 1968..... | 71,800 | 1,222,000 | 18,819,000 | 4,297,000 | 6,054,000 | 133,188,000 |
| 1969..... | 87,300 | 1,673,000 | 19,407,000 | 4,328,000 | 6,951,000 | 142,496,000 |
| 1970..... | 78,700 | 1,365,000 | 20,202,000 | 4,150,000 | 6,100,000 | 128,100,000 |
| 1971..... | 77,700 | 1,425,000 | 23,085,000 | 4,170,000 | 6,933,000 | 145,593,000 |
| 1972..... | 82,100 | 1,650,000 | 29,865,000 | 4,050,000 | 7,140,000 | 171,360,000 |
| 1973..... | 74,400 | 1,482,000 | 53,352,000 | 4,050,000 | 7,476,000 | 242,970,000 |
| 1974..... | 75,500 | 1,382,000 | 69,376,000 | 3,850,000 | 6,270,000 | 282,150,000 |
| 1975..... | 96,000 | 1,776,000 | 51,326,000 | 3,950,000 | 6,503,000 | 292,635,000 |
| 1976..... | 84,500 | 1,690,000 | 35,997,000 | 3,800,000 | 5,953,000 | 315,509,000 |
| 1977..... | 67,700 | 1,354,000 | 36,558,000 | 3,900,000 | 7,530,000 | 252,255,000 |
| 1978..... | 76,000 | 1,368,000 | 38,030,000 | 3,800,000 | 7,538,000 | 263,830,000 |
| 1979..... | 72,400 | 1,462,000 | 49,708,000 | 3,700,000 | 7,618,000 | 312,338,000 |
| 1980..... | 85,000 | 1,777,000 | 83,519,000 | 3,700,000 | 7,083,000 | 389,565,000 |
| 1981..... | 78,400 | 1,889,000 | 63,659,000 | 3,650,000 | 7,010,000 | 417,095,000 |
| 1982..... | 45,400 | 926,000 | 32,317,000 | 3,700,000 | 7,855,000 | 361,330,000 |
| 1983..... | 65,300 | 1,233,000 | 38,963,000 | 3,650,000 | 7,635,000 | 389,385,000 |
| 1984..... | 67,500 | 1,480,000 | 33,596,000 | 3,700,000 | 7,695,000 | 377,055,000 |
| 1985..... | 53,200 | 1,229,000 | 35,027,000 | 3,300,000 | 6,755,000 | 283,710,000 |
| 1986..... | 59,000 | 1,387,000 | 45,078,000 | 3,450,000 | 7,388,000 | 251,192,000 |
| 1987..... | 60,200 | 1,102,000 | 39,121,000 | 3,100,000 | 6,865,000 | 274,600,000 |
| 1988..... | 62,200 | 1,319,000 | 56,981,000 | 3,400,000 | 6,510,000 | 413,385,000 |
| 1989..... | 62,200 | 1,169,000 | 50,501,000 | 3,200,000 | 5,705,000 | 430,228,000 |
| 1990..... | 71,000 | 1,491,000 | 59,789,000 | 3,650,000 | 7,205,000 | 410,548,000 |
| 1991..... | 78,100 | 1,578,000 | 61,542,000 | 3,600,000 | 7,473,000 | 335,856,000 |
| 1992..... | 77,500 | 1,387,000 | 54,925,000 | 3,450,000 | 7,793,000 | 350,570,000 |
| 1993..... | 79,600 | 1,473,000 | 52,586,000 | 3,450,000 | 7,323,000 | 359,011,000 |
| 1994..... | 74,100 | 1,504,000 | 54,896,000 | 3,300,000 | 7,415,000 | 391,490,000 |
| 1995..... | 72,300 | 1,186,000 | 40,798,000 | 3,150,000 | 7,200,000 | 407,700,000 |
| 1996..... | 51,200 | 913,000 | 40,537,000 | 3,150,000 | 7,455,000 | 470,033,000 |
| 1997..... | 60,300 | 1,013,000 | 36,063,000 | 3,200,000 | 6,790,000 | 485,941,000 |
| 1998..... | 47,400 | 934,000 | 32,877,000 | 3,200,000 | 7,680,000 | 363,150,000 |
| 1999..... | 66,200 | 1,258,000 | 41,766,000 | 3,200,000 | 7,700,000 | 286,440,000 |
| 2000..... | 54,800 | 1,112,000 | 32,470,000 | 2,950,000 | 5,945,000 | 409,228,000 |
| 2001..... | 41,400 | 840,000 | 30,996,000 | 3,200,000 | 7,400,000 | 507,230,000 |
| 2002..... | 42,000 | 760,000 | 30,400,000 | 3,050,000 | 5,750,000 | 481,425,000 |
| 2003..... | 42,400 | 861,000 | 36,420,000 | 3,150,000 | 7,600,000 | 407,290,000 |
| 2004..... | 47,500 | 1,050,000 | 41,895,000 | 2,800,000 | 6,423,000 | 323,853,000 |
| 2005..... | 45,300 | 924,000 | 39,824,000 | 2,850,000 | 6,945,000 | 337,970,000 |
| 2006..... | 57,800 | 1,347,000 | 59,942,000 | 2,750,000 | 5,588,000 | 495,484,000 |
| 2007..... | 44,300 | 1,041,000 | 42,056,000 | 2,650,000 | 6,185,000 | 532,455,000 |
| 2008..... | 37,300 | 843,000 | 42,824,000 | 2,570,000 | 6,232,000 | 537,344,000 |
| 2009..... | 52,600 | 1,294,000 | 70,652,000 | 2,700,000 | 6,235,000 | 450,565,000 |
| 2010..... | 47,500 | 1,131,000 | 82,111,000 | 2,690,000 | 6,349,000 | 460,122,000 |
| 2011..... | 51,600 | 1,287,000 | - | 2,480,000 | 5,624,000 | 610,407,000 |

* Source: USDA National Agricultural Statistics Service.

Livestock Inventory in Nebraska, 1900-2012*

| Year | CATTLE | | SHEEP | | CHICKENS ¹ | |
|-----------|-----------|---------------|-----------|-------------|-----------------------|--------------|
| | Number | Value | Number | Value | Number | Value |
| 1900..... | 2,808,000 | \$87,709,000 | - | - | - | - |
| 1910..... | 2,972,000 | 72,816,000 | - | - | - | - |
| 1920..... | 3,154,000 | 149,500,000 | - | - | - | - |
| 1930..... | 3,060,000 | 168,300,000 | 1,208,000 | \$9,906,000 | 16,282,000 | \$12,700,000 |
| 1931..... | 3,242,000 | 126,438,000 | 990,000 | 4,653,000 | 15,700,000 | 8,949,000 |
| 1932..... | 3,330,000 | 80,586,000 | 1,095,000 | 3,285,000 | 14,453,000 | 6,793,000 |
| 1933..... | 3,610,000 | 67,868,000 | 1,115,000 | 3,122,000 | 14,610,000 | 4,967,000 |
| 1934..... | 3,980,000 | 69,613,000 | 1,055,000 | 4,395,000 | 15,423,000 | 4,627,000 |
| 1935..... | 3,232,000 | 58,193,000 | 804,000 | 3,433,000 | 12,027,000 | 4,931,000 |
| 1936..... | 3,491,000 | 119,715,000 | 1,068,000 | 7,511,000 | 12,431,000 | 8,702,000 |
| 1937..... | 3,037,000 | 93,788,000 | 721,000 | 4,154,000 | 12,925,000 | 5,946,000 |
| 1938..... | 2,780,000 | 90,485,000 | 859,000 | 5,015,000 | 11,077,000 | 7,311,000 |
| 1939..... | 2,810,000 | 108,267,000 | 910,000 | 5,551,000 | 12,624,000 | 7,574,000 |
| 1940..... | 2,904,000 | 119,645,000 | 1,045,000 | 6,682,000 | 13,740,000 | 6,595,000 |
| 1941..... | 3,009,000 | 129,688,000 | 942,000 | 6,493,000 | 13,179,000 | 6,985,000 |
| 1942..... | 3,285,000 | 176,709,000 | 1,154,000 | 10,299,000 | 15,338,000 | 11,197,000 |
| 1943..... | 3,765,000 | 264,640,000 | 1,265,000 | 12,534,000 | 19,308,000 | 18,729,000 |
| 1944..... | 3,957,000 | 258,392,000 | 1,228,000 | 11,199,000 | 19,938,000 | 20,536,000 |
| 1945..... | 4,176,000 | 258,077,000 | 1,079,000 | 10,161,000 | 17,330,000 | 18,716,000 |
| 1946..... | 4,026,000 | 288,872,000 | 990,000 | 10,690,000 | 16,970,000 | 19,176,000 |
| 1947..... | 3,922,000 | 358,471,000 | 716,000 | 10,886,000 | 15,299,000 | 18,818,000 |
| 1948..... | 3,797,000 | 455,640,000 | 779,000 | 14,007,000 | 14,349,000 | 16,214,000 |
| 1949..... | 3,856,000 | 520,560,000 | 729,000 | 12,585,000 | 13,066,000 | 18,815,000 |
| 1950..... | 3,843,000 | 476,532,000 | 558,000 | 10,349,000 | 13,552,000 | 16,262,000 |
| 1951..... | 4,105,000 | 685,535,000 | 765,000 | 19,051,000 | 12,913,000 | 16,141,000 |
| 1952..... | 4,575,000 | 841,800,000 | 871,000 | 22,229,000 | 12,652,000 | 15,815,000 |
| 1953..... | 4,992,000 | 559,040,000 | 810,000 | 12,674,000 | 11,423,000 | 12,565,000 |
| 1954..... | 4,752,000 | 427,680,000 | 788,000 | 10,496,000 | 11,810,000 | 13,353,000 |
| 1955..... | 5,065,000 | 471,045,000 | 849,000 | 13,219,000 | 11,563,000 | 9,250,000 |
| 1956..... | 4,759,000 | 390,238,000 | 695,000 | 9,391,000 | 11,167,000 | 11,725,000 |
| 1957..... | 4,455,000 | 392,040,000 | 780,000 | 11,318,000 | 11,615,000 | 11,034,000 |
| 1958..... | 4,533,000 | 580,224,000 | 759,000 | 13,759,000 | 10,896,000 | 12,530,000 |
| 1959..... | 4,886,000 | 815,962,000 | 813,000 | 15,634,000 | 11,047,000 | 10,826,000 |
| 1960..... | 5,072,000 | 664,432,000 | 836,000 | 12,653,000 | 10,425,000 | 6,985,000 |
| 1961..... | 5,134,000 | 698,224,000 | 811,000 | 11,796,000 | 9,938,000 | 10,435,000 |
| 1962..... | 5,434,000 | 787,930,000 | 723,000 | 9,537,000 | 9,224,000 | 7,471,000 |
| 1963..... | 5,773,000 | 894,815,000 | 671,000 | 10,188,000 | 8,177,000 | 6,494,000 |
| 1964..... | 6,048,000 | 792,288,000 | 634,000 | 8,791,000 | 7,952,000 | 6,759,000 |
| 1965..... | 6,077,000 | 704,932,000 | 585,000 | 9,247,000 | 7,532,000 | 6,478,000 |
| 1966..... | 6,259,000 | 863,742,000 | 577,000 | 11,104,000 | 6,719,000 | 6,450,000 |
| 1967..... | 6,377,000 | 962,927,000 | 569,000 | 10,946,000 | 6,819,000 | 6,819,000 |
| 1968..... | 6,394,000 | 952,706,000 | 451,000 | 8,665,000 | 6,259,000 | 4,569,000 |
| 1969..... | 6,330,000 | 1,006,470,000 | 393,000 | 8,535,000 | 5,343,000 | 4,595,000 |
| 1970..... | 6,330,000 | 1,171,050,000 | 377,000 | 9,318,000 | 4,979,000 | 5,228,000 |
| 1971..... | 6,457,000 | 1,194,545,000 | 370,000 | 7,955,000 | 5,230,000 | 4,969,000 |
| 1972..... | 6,780,000 | 1,457,700,000 | 366,000 | 8,601,000 | 4,812,000 | 4,379,000 |
| 1973..... | 6,865,000 | 1,750,575,000 | 370,000 | 9,620,000 | 4,427,000 | 4,427,000 |
| 1974..... | 7,410,000 | 2,185,950,000 | 290,000 | 9,425,000 | 4,630,000 | 7,408,000 |
| 1975..... | 6,900,000 | 1,035,000,000 | 240,000 | 6,960,000 | 4,450,000 | 7,788,000 |
| 1976..... | 6,550,000 | 1,244,500,000 | 210,000 | 7,245,000 | 4,250,000 | 7,225,000 |
| 1977..... | 6,450,000 | 1,322,250,000 | 190,000 | 7,030,000 | 3,830,000 | 6,894,000 |
| 1978..... | 6,500,000 | 1,560,000,000 | 237,000 | 11,613,000 | 4,090,000 | 6,953,000 |
| 1979..... | 6,450,000 | 2,644,500,000 | 175,000 | 11,375,000 | 4,200,000 | 7,350,000 |
| 1980..... | 6,400,000 | 3,168,000,000 | 210,000 | 14,595,000 | 3,930,000 | 7,074,000 |
| 1981..... | 6,850,000 | 3,116,750,000 | 250,000 | 16,375,000 | 4,000,000 | 7,600,000 |
| 1982..... | 7,250,000 | 2,936,250,000 | 225,000 | 12,263,000 | 4,150,000 | 8,093,000 |
| 1983..... | 7,200,000 | 2,736,000,000 | 205,000 | 10,865,000 | 4,050,000 | 8,303,000 |
| 1984..... | 6,900,000 | 2,760,000,000 | 195,000 | 9,750,000 | 3,850,000 | 7,315,000 |
| 1985..... | 6,300,000 | 2,583,000,000 | 165,000 | 8,580,000 | 4,000,000 | 9,000,000 |
| 1986..... | 6,000,000 | 2,370,000,000 | 160,000 | 9,600,000 | 3,970,000 | 8,933,000 |
| 1987..... | 5,800,000 | 2,378,000,000 | 173,000 | 13,148,000 | 4,000,000 | 8,600,000 |
| 1988..... | 5,700,000 | 2,907,000,000 | 180,000 | 14,940,000 | 4,450,000 | 10,680,000 |
| 1989..... | 5,600,000 | 3,276,000,000 | 169,000 | 13,520,000 | 4,150,000 | 8,093,000 |

* Source: USDA National Agricultural Statistics Service.

Livestock Inventory in Nebraska, 1900-2012 (Cont'd.)

| Year | CATTLE | | SHEEP | | CHICKENS ¹ | |
|-------------------------|-----------|---------------|---------|------------|-----------------------|------------|
| | Number | Value | Number | Value | Number | Value |
| 1990..... | 5,700,000 | 3,391,500,000 | 177,000 | 12,744,000 | 5,250,000 | 11,550,000 |
| 1991..... | 5,900,000 | 4,041,500,000 | 165,000 | 11,055,000 | 6,200,000 | 16,740,000 |
| 1992..... | 5,800,000 | 3,654,000,000 | 144,000 | 7,344,000 | 7,900,000 | 16,590,000 |
| 1993..... | 5,900,000 | 3,953,000,000 | 136,000 | 8,568,000 | 9,250,000 | 17,575,000 |
| 1994..... | 6,150,000 | 4,212,750,000 | 95,000 | 6,650,000 | 9,000,000 | 14,400,000 |
| 1995..... | 6,000,000 | 3,721,000,000 | 105,000 | 7,875,000 | 10,600,000 | 20,140,000 |
| 1996..... | 6,500,000 | 3,250,000,000 | 105,000 | 10,080,000 | 11,005,000 | 20,910,000 |
| 1997..... | 6,650,000 | 3,724,000,000 | 95,000 | 8,835,000 | 11,493,000 | 24,135,000 |
| 1998..... | 6,750,000 | 4,252,000,000 | 100,000 | 10,000,000 | 12,126,000 | 25,465,000 |
| 1999..... | 6,700,000 | 3,819,000,000 | 105,000 | 10,290,000 | 13,219,000 | 27,760,000 |
| 2000..... | 6,650,000 | 4,455,500,000 | 102,000 | 11,220,000 | 13,846,000 | 23,538,000 |
| 2001..... | 6,600,000 | 4,686,000,000 | 114,000 | 13,680,000 | 13,895,000 | 25,011,000 |
| 2002..... | 6,400,000 | 4,416,000,000 | 101,000 | 10,908,000 | 13,704,000 | 24,667,000 |
| 2003..... | 6,200,000 | 4,464,000,000 | 97,000 | 11,834,000 | 13,747,000 | 24,745,000 |
| 2004 ² | 6,200,000 | 5,456,000,000 | 102,000 | 13,668,000 | 14,223,000 | 25,601,000 |
| 2005..... | 6,300,000 | 5,733,000,000 | 92,000 | 13,432,000 | 13,972,000 | 26,547,000 |
| 2006..... | 6,500,000 | 6,370,000,000 | 106,000 | 16,112,000 | 13,813,000 | 29,007,000 |
| 2007..... | 6,650,000 | 5,918,500,000 | 90,000 | 12,330,000 | 13,165,000 | 23,697,000 |
| 2008..... | 6,450,000 | 6,127,500,000 | 80,000 | 10,720,000 | 12,257,000 | 29,965,000 |
| 2009..... | 6,350,000 | 5,524,500,000 | 71,000 | 9,372,000 | 11,505,000 | 25,311,000 |
| 2010..... | 6,300,000 | 5,355,000,000 | 74,000 | 9,842,000 | 11,773,000 | 25,901,000 |
| 2011..... | 6,200,000 | 6,488,000,000 | 74,000 | 12,654,000 | 11,592,000 | 25,502,000 |
| 2012..... | 6,450,000 | 7,998,000,000 | 77,000 | 17,633,000 | 11,290,000 | 32,741,000 |

| Year | HORSES ³ | | MULES ^{3,4} | | SWINE ⁵ | |
|-----------|---------------------|--------------|----------------------|-------------|--------------------|--------------|
| | Number | Value | Number | Value | Number | Value |
| 1900..... | 775,000 | \$33,325,000 | 54,000 | \$2,916,000 | 2,969,000 | \$17,814,000 |
| 1910..... | 1,010,000 | 109,080,000 | 82,000 | 9,758,000 | 2,960,000 | 32,560,000 |
| 1920..... | 961,000 | 74,296,000 | 100,000 | 10,628,000 | 3,436,000 | 79,028,000 |
| 1930..... | 757,000 | 46,177,000 | 99,000 | 7,821,000 | 5,010,000 | 78,156,000 |
| 1931..... | 734,000 | 38,168,000 | 95,000 | 5,890,000 | 4,820,000 | 64,588,000 |
| 1932..... | 712,000 | 31,328,000 | 91,000 | 5,096,000 | 5,334,000 | 32,004,000 |
| 1933..... | 681,000 | 31,326,000 | 88,000 | 4,928,000 | 4,534,000 | 19,496,000 |
| 1934..... | 666,000 | 38,396,000 | 83,000 | 6,118,000 | 5,010,000 | 21,441,000 |
| 1935..... | 651,000 | 41,941,000 | 75,000 | 6,063,000 | 2,034,000 | 12,391,000 |
| 1936..... | 618,000 | 52,956,000 | 68,000 | 7,140,000 | 2,238,000 | 33,838,000 |
| 1937..... | 569,000 | 47,335,000 | 64,000 | 6,830,000 | 1,567,000 | 22,164,000 |
| 1938..... | 523,000 | 35,024,000 | 55,000 | 4,813,000 | 1,507,000 | 18,944,000 |
| 1939..... | 491,000 | 30,302,000 | 53,000 | 4,306,000 | 1,869,000 | 25,360,000 |
| 1940..... | 532,000 | 30,983,000 | - | - | 2,385,000 | 20,750,000 |
| 1941..... | 515,000 | 24,937,000 | - | - | 1,813,000 | 17,513,000 |
| 1942..... | 503,000 | 24,857,000 | - | - | 2,375,000 | 45,745,000 |
| 1943..... | 497,000 | 32,285,000 | - | - | 3,491,000 | 97,073,000 |
| 1944..... | 477,000 | 28,848,000 | - | - | 4,329,000 | 94,805,000 |
| 1945..... | 445,000 | 21,927,000 | - | - | 2,597,000 | 69,859,000 |
| 1946..... | 409,000 | 15,064,000 | - | - | 3,168,000 | 90,605,000 |
| 1947..... | 350,000 | 13,220,000 | - | - | 2,503,000 | 106,878,000 |
| 1948..... | 307,000 | 11,232,000 | - | - | 2,403,000 | 132,405,000 |
| 1949..... | 260,000 | 9,755,000 | - | - | 2,403,000 | 109,817,000 |
| 1950..... | 229,000 | 7,653,000 | - | - | 2,499,000 | 79,968,000 |
| 1951..... | 201,000 | 6,231,000 | - | - | 2,999,000 | 116,961,000 |
| 1952..... | 162,000 | 5,670,000 | - | - | 3,239,000 | 99,437,000 |
| 1953..... | 133,000 | 5,187,000 | - | - | 2,397,000 | 71,910,000 |
| 1954..... | 115,000 | 4,600,000 | - | - | 2,061,000 | 94,600,000 |
| 1955..... | 101,000 | 4,646,000 | - | - | 2,308,000 | 83,319,000 |
| 1956..... | 85,000 | 4,080,000 | - | - | 2,423,000 | 42,402,000 |
| 1957..... | 77,000 | 4,928,000 | - | - | 1,841,000 | 52,837,000 |
| 1958..... | 73,000 | 6,132,000 | - | - | 2,080,000 | 71,968,000 |
| 1959..... | 70,000 | 7,420,000 | - | - | 2,579,000 | 91,554,000 |
| 1960..... | 70,000 | 7,420,000 | - | - | 2,502,000 | 48,038,000 |
| 1961..... | - | - | - | - | 2,527,000 | 74,799,000 |
| 1962..... | - | - | - | - | 2,704,000 | 78,146,000 |
| 1963..... | - | - | - | - | 2,758,000 | 79,430,000 |

Livestock Inventory in Nebraska, 1900-2012 (Cont'd.)

| Year | HORSES ³ | | MULES ^{3,4} | | SWINE ⁵ | |
|------|---------------------|-------------|----------------------|-------|--------------------|--------------|
| | Number | Value | Number | Value | Number | Value |
| 1964 | - | - | - | - | 2,868,000 | 69,979,000 |
| 1965 | - | - | - | - | 2,696,000 | 68,478,000 |
| 1966 | - | - | - | - | 2,561,000 | 123,696,000 |
| 1967 | - | - | - | - | 2,766,000 | 97,640,000 |
| 1968 | - | - | - | - | 3,043,000 | \$87,334,000 |
| 1969 | 51,488 | - | 685 | - | 3,226,000 | 98,070,000 |
| 1970 | - | - | - | - | 3,000,000 | 120,600,000 |
| 1971 | - | - | - | - | 3,691,000 | 86,739,000 |
| 1972 | - | - | - | - | 3,322,000 | 97,999,000 |
| 1973 | - | - | - | - | 3,300,000 | 143,550,000 |
| 1974 | 36,733 | \$7,235,000 | - | - | 3,455,000 | 214,210,000 |
| 1975 | - | - | - | - | 3,050,000 | 134,200,000 |
| 1976 | - | - | - | - | 2,700,000 | 230,850,000 |
| 1977 | - | - | - | - | 3,100,000 | 147,250,000 |
| 1978 | 46,614 | 6,992,000 | 610 | - | 3,150,000 | 211,050,000 |
| 1979 | - | - | - | - | 3,650,000 | 323,025,000 |
| 1980 | - | - | - | - | 4,150,000 | 251,075,000 |
| 1981 | - | - | - | - | 3,900,000 | 308,100,000 |
| 1982 | 51,623 | 20,649,000 | 319 | - | 4,100,000 | 305,450,000 |
| 1983 | - | - | - | - | 3,800,000 | 357,200,000 |
| 1984 | - | - | - | - | 4,000,000 | 256,000,000 |
| 1985 | - | - | - | - | 3,700,000 | 297,850,000 |
| 1986 | - | - | - | - | 3,900,000 | 288,600,000 |
| 1987 | 51,265 | - | 904 | - | 3,950,000 | 375,250,000 |
| 1988 | - | - | - | - | 4,050,000 | 315,900,000 |
| 1989 | - | - | - | - | 4,150,000 | 292,575,000 |
| 1990 | - | - | - | - | 4,200,000 | 348,600,000 |
| 1991 | - | - | - | - | 4,300,000 | 378,400,000 |
| 1992 | 25,757 | - | 834 | - | 4,500,000 | 310,500,000 |
| 1993 | - | - | - | - | 4,600,000 | 326,600,000 |
| 1994 | - | - | - | - | 4,300,000 | 322,500,000 |
| 1995 | - | - | - | - | 4,350,000 | 239,250,000 |
| 1996 | - | - | - | - | 4,050,000 | 287,550,000 |
| 1997 | 45,838 | - | 1,092 | - | 3,550,000 | 337,250,000 |
| 1998 | - | - | - | - | 3,500,000 | 315,000,000 |
| 1999 | - | - | - | - | 3,400,000 | 156,400,000 |
| 2000 | - | - | - | - | 3,000,000 | 219,000,000 |
| 2001 | - | - | - | - | 3,050,000 | 240,950,000 |
| 2002 | 58,928 | - | 1,361 | - | 2,900,000 | 243,600,000 |
| 2003 | - | - | - | - | 3,000,000 | 235,000,000 |
| 2004 | - | - | - | - | 2,900,000 | 205,900,000 |
| 2005 | - | - | - | - | 2,850,000 | 313,500,000 |
| 2006 | - | - | - | - | 2,900,000 | 290,000,000 |
| 2007 | 65,624 | - | 2,762 | - | 3,050,000 | 292,800,000 |
| 2008 | - | - | - | - | 3,350,000 | 261,300,000 |
| 2009 | - | - | - | - | 3,350,000 | 318,250,000 |
| 2010 | - | - | - | - | 3,100,000 | 279,000,000 |
| 2011 | - | - | - | - | 3,150,000 | 346,500,000 |
| 2012 | - | - | - | - | 3,150,000 | 409,500,000 |

¹ Starting in 1969, estimates are for the preceding December 1.

² Preliminary

³ Annual estimates were discontinued in 1961. Agricultural Census Data reports have been published every five years since 1969.

⁴ Mule estimates are included with horses from 1940 to 1960.

⁵ Starting in 1968, swine estimates are for the preceding Dec. 1.

Nebraska Commercial Cattle Slaughter, 2006-2011*

Number of Head

| Month | 2006 | 2007 | 2008 | 2009 | 2010 | 2011 |
|-----------|-----------|-----------|-----------|-----------|-----------|-----------|
| January | 555,900 | 581,700 | 583,600 | 542,400 | 548,400 | 563,600 |
| February | 507,200 | 529,600 | 541,200 | 497,900 | 514,200 | 530,700 |
| March | 558,000 | 532,800 | 550,600 | 548,700 | 579,200 | 585,100 |
| April | 548,600 | 515,800 | 610,300 | 547,700 | 573,200 | 528,700 |
| May | 653,300 | 625,100 | 652,300 | 578,700 | 563,200 | 558,500 |
| June | 679,900 | 657,100 | 633,000 | 600,400 | 620,300 | 618,900 |
| July | 613,400 | 624,700 | 646,200 | 607,200 | 595,800 | 561,700 |
| August | 664,800 | 677,800 | 605,500 | 563,600 | 589,600 | 621,600 |
| September | 567,800 | 557,800 | 600,600 | 580,900 | 588,100 | 580,900 |
| October | 596,400 | 635,000 | 614,200 | 609,900 | 585,300 | 593,000 |
| November | 600,800 | 586,200 | 531,000 | 540,000 | 592,700 | 567,200 |
| December | 522,600 | 547,800 | 543,800 | 548,600 | 588,400 | 555,700 |
| Total | 7,068,700 | 7,071,400 | 7,112,300 | 6,766,000 | 6,938,400 | 6,865,600 |

* Source: USDA National Agricultural Statistics Service.

Nebraska Commercial Hog Slaughter, 2006-2011*

Number of Head

| Month | 2006 | 2007 | 2008 | 2009 | 2010 | 2011 |
|-----------|-----------|-----------|-----------|-----------|-----------|-----------|
| January | 613,000 | 623,500 | 720,700 | 665,300 | 591,900 | 640,700 |
| February | 555,900 | 552,600 | 645,700 | 612,100 | 579,300 | 580,900 |
| March | 611,200 | 639,000 | 669,600 | 667,800 | 677,800 | 667,100 |
| April | 549,300 | 589,200 | 691,800 | 649,900 | 621,900 | 589,600 |
| May | 595,800 | 605,100 | 582,100 | 589,500 | 541,000 | 598,700 |
| June | 561,400 | 560,000 | 593,200 | 611,800 | 646,800 | 625,700 |
| July | 542,000 | 566,400 | 649,600 | 627,900 | 605,800 | 574,800 |
| August | 612,000 | 635,400 | 649,400 | 618,200 | 628,400 | 654,200 |
| September | 624,500 | 610,900 | 686,500 | 658,000 | 626,400 | 675,400 |
| October | 699,800 | 724,300 | 726,800 | 703,900 | 698,500 | 715,200 |
| November | 649,900 | 671,000 | 642,300 | 639,800 | 687,600 | 678,000 |
| December | 601,400 | 650,700 | 692,800 | 646,900 | 693,800 | 711,900 |
| Total | 7,216,200 | 7,428,100 | 7,950,500 | 7,691,100 | 7,599,200 | 7,712,200 |

* Source: USDA National Agricultural Statistics Service.

Nebraska Dairy Products, 1974-2005*

| Commodity | Unit | 1974 | 1975 | 1976 | 1977 | 1978 | 1979 | 1980 | 1981 | 1982 | 1983 |
|-------------------------------------|-----------|--------|--------|--------|----------------|----------------|----------------|----------------|----------------|----------------|----------------|
| Creamery Butter..... | 1,000 lbs | 20,988 | 19,273 | 17,623 | 15,974 | - ² | - ² | - ² | - ² | - ² | 29,742 |
| Cottage Cheese, Creamed..... | 1,000 lbs | 9,753 | 10,408 | 10,496 | 11,203 | 11,074 | 9,912 | 6,077 | 5,757 | 4,901 | 4,443 |
| Cottage Cheese, Curd..... | 1,000 lbs | 6,831 | 6,639 | 6,639 | 6,471 | - | - | 4,090 | 3,707 | 3,105 | 2,949 |
| Total American Cheese..... | 1,000 lbs | 32,177 | 30,841 | 29,448 | 19,049 | - | - | 19,586 | 24,238 | 21,719 | 23,695 |
| Cheddar Cheese..... | 1,000 lbs | 17,388 | 12,669 | 11,434 | 11,790 | 10,082 | 2,109 | - ² | - ² | - ² | - ² |
| Dry Milk, Nonfat ¹ | 1,000 lbs | 16,849 | 14,826 | 14,028 | - ² | - ² | - ² | - ² | - ² | - ² | - ² |
| Ice Milk..... | 1,000 gal | 4,229 | 4,035 | 3,631 | 3,805 | 4,028 | 3,883 | 2,952 | 3,821 | 3,840 | 4,139 |
| Ice Cream..... | 1,000 gal | 8,500 | 9,240 | 8,895 | 10,072 | 10,156 | 10,299 | 9,125 | 9,556 | 9,402 | 7,508 |

| Commodity | Unit | 1984 | 1985 | 1986 | 1987 | 1988 | 1989 | 1990 | 1991 | 1992 | 1993 |
|-------------------------------------|-----------|----------------|----------------|----------------|----------------|----------------|----------------|----------------|----------------|----------------|----------------|
| Creamery Butter..... | 1,000 lbs | 29,104 | - ² | - ² | - ² | - ² | - ² | - ² | - ² | - ² | - ² |
| Cottage Cheese, Creamed..... | 1,000 lbs | 5,459 | 5,930 | 6,005 | 5,481 | 4,189 | 5,205 | 2,603 | 3,125 | - ² | - ² |
| Cottage Cheese, Curd..... | 1,000 lbs | 3,885 | 4,195 | 4,262 | 2,646 | 3,470 | 4,321 | 2,690 | 2,655 | - ² | - ² |
| Total American Cheese..... | 1,000 lbs | 20,585 | 20,235 | 18,527 | - ² | - ² | - ² | - ² | - ² | - ² | - ² |
| Cheddar Cheese..... | 1,000 lbs | - ² | - ² | - ² | - ² | - ² | - ² | - ² | - ² | - ² | - ² |
| Dry Milk, Nonfat ¹ | 1,000 lbs | - ² | - ² | - ² | - ² | - ² | - ² | - ² | - ² | - ² | - ² |
| Ice Milk..... | 1,000 gal | 4,090 | 3,558 | 3,204 | 3,685 | 3,163 | 2,225 | 1,988 | 1,703 | 1,701 | - ² |
| Ice Cream..... | 1,000 gal | 7,502 | - ² | - ² | - ² | - ² | - ² | - ² | - ² | - ² | - ² |

| Commodity | Unit | 1994 | 1995 | 1996 | 1997 | 1998 | 1999 | 2000 | 2001 | 2002 | 2003 |
|------------------------------|-----------|----------------|----------------|----------------|----------------|----------------|----------------|----------------|----------------|----------------|----------------|
| Cottage Cheese, Creamed..... | 1,000 lbs | - ² | - ² | - ² | - ² | - ² | - ² | - ² | - ² | - ² | - ² |
| Cottage Cheese, Curd..... | 1,000 lbs | - ² | - ² | - ² | - ² | - ² | - ² | - ² | - ² | - ² | - ² |
| Total American Cheese..... | 1,000 lbs | - ² | - ² | - ² | - ² | - ² | - ² | - ² | - ² | - ² | - ² |
| Ice Milk..... | 1,000 gal | - ² | - ² | - ² | - ² | - ² | - ² | - ² | - ² | - ² | - ² |

| Commodity | Unit | 2004 | 2005 |
|------------------------------|-----------|----------------|----------------|
| Cottage Cheese, Creamed..... | 1,000 lbs | - ² | - ² |
| Cottage Cheese, Curd..... | 1,000 lbs | - ² | - ² |
| Total American Cheese..... | 1,000 lbs | - ² | - ² |
| Ice Milk..... | 1,000 gal | - ² | - ² |

* Source: USDA National Agricultural Statistics Service.

¹ For human food.² Totals not shown when less than three plants.

Nebraska Assessed Farm Land and Value* 1911-2011**

| Year | Total Acres Assessed | Assessed Value ¹ | | Year | Total Acres Assessed | Assessed Value ¹ | |
|------|----------------------|-----------------------------|--------------|------|----------------------|-----------------------------|--------------|
| | | Total | Av. Per Acre | | | Total | Av. Per Acre |
| 1911 | 36,445,453 | \$953,952,145 | \$26.17 | 1962 | - | 1,293,221,683 | - |
| 1912 | 38,094,777 | 1,143,705,685 | 30.02 | 1963 | - | 1,311,309,620 | - |
| 1913 | 40,020,007 | 1,149,658,970 | 28.73 | 1964 | - | 1,323,914,363 | - |
| 1914 | 41,739,991 | 1,168,479,990 | 27.99 | 1965 | - | 1,470,722,492 | - |
| 1915 | 42,583,294 | 1,181,680,550 | 27.75 | 1966 | - | 1,680,167,588 | - |
| 1916 | 44,186,146 | 1,332,301,595 | 30.15 | 1967 | - | 3,669,246,614 | - |
| 1917 | 45,128,866 | 1,349,630,240 | 29.91 | 1968 | 44,063,435 | 3,881,568,864 | 88.00 |
| 1918 | 45,140,226 | 1,356,420,765 | 30.05 | 1969 | 43,609,572 | 5,345,141,823 | 122.00 |
| 1919 | 45,703,561 | 1,379,883,290 | 30.19 | 1970 | 46,279,247 | 5,427,710,974 | 117.00 |
| 1920 | - | 2,231,644,795 | - | 1971 | 45,120,776 | 5,390,417,415 | 119.00 |
| 1921 | 46,389,534 | 1,831,048,877 | 39.47 | 1972 | 45,734,398 | 5,453,562,984 | 119.00 |
| 1922 | 46,421,647 | 1,753,312,309 | 37.77 | 1973 | 43,910,816 | 5,539,325,951 | 126.00 |
| 1923 | 46,487,757 | 1,797,276,553 | 38.45 | 1974 | 45,384,354 | 5,614,403,127 | 124.00 |
| 1924 | 46,452,035 | 1,773,564,474 | 38.18 | 1975 | 46,181,535 | 5,614,731,876 | 122.00 |
| 1925 | 46,466,452 | 1,774,883,955 | 38.20 | 1976 | 44,681,250 | 5,544,959,785 | 124.00 |
| 1926 | 46,611,649 | 1,775,231,543 | 38.09 | 1977 | 44,301,898 | 5,746,969,817 | 130.00 |
| 1927 | 46,611,594 | 1,778,440,372 | 38.15 | 1978 | 43,580,731 | 6,513,965,625 | 149.00 |
| 1928 | 46,990,280 | 1,780,032,546 | 38.87 | 1979 | 45,235,603 | 10,575,130,059 | 234.00 |
| 1929 | 46,622,760 | 1,782,761,375 | 38.23 | 1980 | 45,411,926 | 12,302,690,613 | 271.00 |
| 1930 | 46,802,438 | 1,736,632,786 | 37.10 | 1981 | 45,318,422 | 12,420,321,626 | 274.00 |
| 1931 | 46,700,008 | 1,736,537,692 | 37.18 | 1982 | 45,332,996 | 12,476,187,818 | 275.00 |
| 1932 | 46,811,348 | 1,435,384,208 | 30.66 | 1983 | 45,432,091 | 12,563,327,936 | 277.00 |
| 1933 | 46,663,197 | 1,148,126,823 | 24.53 | 1984 | 45,349,478 | 12,605,580,123 | 278.00 |
| 1934 | 46,791,712 | 1,140,556,070 | 24.43 | 1985 | 45,300,858 | 12,653,851,842 | 279.00 |
| 1935 | 46,758,936 | 1,140,719,997 | 24.40 | 1986 | 44,997,447 | 10,801,719,469 | 240.00 |
| 1936 | 46,689,217 | 1,136,629,834 | 24.34 | 1987 | 44,982,531 | 10,048,549,082 | 223.00 |
| 1937 | 46,559,004 | 1,136,408,362 | 24.41 | 1988 | 44,977,148 | 10,044,095,177 | 223.00 |
| 1938 | 46,538,928 | 1,132,457,641 | 24.33 | 1989 | 44,973,179 | 13,509,990,165 | 300.00 |
| 1939 | 46,513,633 | 1,129,400,943 | 24.28 | 1990 | 44,968,234 | 14,932,726,422 | 332.00 |
| 1940 | 46,412,020 | 1,032,542,666 | 22.25 | 1991 | 44,955,365 | 14,941,628,961 | 332.00 |
| 1941 | 46,443,145 | 1,032,947,415 | 22.24 | 1992 | 44,952,269 | 15,067,165,467 | 335.00 |
| 1942 | 46,318,850 | 1,015,787,214 | 21.93 | 1993 | 44,954,824 | 15,632,689,146 | 348.00 |
| 1943 | 44,792,892 | 1,014,720,112 | 22.65 | 1994 | 44,938,474 | 15,755,958,953 | 351.00 |
| 1944 | 46,229,000 | 1,011,977,480 | 21.88 | 1995 | 44,911,156 | 15,927,873,795 | 355.00 |
| 1945 | 46,007,166 | 1,012,107,904 | 22.00 | 1996 | 44,904,241 | 16,313,358,103 | 363.00 |
| 1946 | 46,211,342 | 1,019,839,596 | 22.07 | 1997 | 44,845,860 | 16,950,349,716 | 377.00 |
| 1947 | 47,362,375 | 1,020,672,019 | 21.55 | 1998 | 44,861,318 | 18,148,208,170 | 405.00 |
| 1948 | 46,304,492 | 1,039,775,246 | 22.45 | 1999 | 44,887,776 | 19,423,637,757 | 433.00 |
| 1949 | 46,197,015 | 1,044,759,818 | 22.61 | 2000 | 44,830,771 | 20,364,989,503 | 454.00 |
| 1950 | 46,180,741 | 1,050,704,960 | 22.75 | 2001 | 46,231,558 | 21,206,151,632 | 459.00 |
| 1951 | 46,215,244 | 1,051,439,473 | 22.75 | 2002 | 46,136,711 | 21,904,383,603 | 475.00 |
| 1952 | 46,109,591 | 1,075,753,423 | 23.33 | 2003 | 46,234,805 | 22,878,527,654 | 495.00 |
| 1953 | 46,192,663 | 1,289,292,253 | 27.91 | 2004 | 46,191,209 | 23,893,955,082 | 517.00 |
| 1954 | 46,130,684 | 1,195,564,100 | 25.92 | 2005 | 46,184,758 | 25,247,883,070 | 547.00 |
| 1955 | 46,242,575 | 1,201,915,450 | 25.99 | 2006 | 46,146,038 | 27,405,855,640 | 594.00 |
| 1956 | 46,058,603 | 1,197,076,098 | 26.00 | 2007 | 46,091,863 | 28,247,701,615 | 613.00 |
| 1957 | 46,058,603 | 1,194,160,550 | 25.93 | 2008 | 46,078,247 | 31,188,979,673 | 677.00 |
| 1958 | 46,058,603 | 1,429,928,290 | 31.05 | 2009 | 46,067,703 | 35,015,240,244 | 760.00 |
| 1959 | - | 1,219,362,899 | - | 2010 | 46,053,271 | 39,170,246,449 | 850.00 |
| 1960 | - | 1,228,721,457 | - | 2011 | 46,041,470 | 43,676,096,811 | 949.00 |
| 1961 | - | 1,272,133,894 | - | | | | |

* Assessed farm land only (leased school land not included.) Values equalized by the State Board of Equalization and Assessment from 1920 to 1996; values equalized by the Tax Equalization and Review Commission since 1997. Between 1920 and 1928, there was some slight difference between the assessed and equalized value. Since 1929, the equalized value is used only as the assessed value.

** Source: Nebraska Department of Revenue, Property Assessment Division.

¹ Up to 1920, the assessed value is 20 percent of actual value. From 1921 to 1952, the assessed value is 100 percent of actual value. From 1953 to 1955, the assessed value is 50 percent of actual value. From 1956 to 1957, the assessed value is 50 percent of base value. From 1958 to 1980, the assessed value is 35 percent of actual value. From 1981 to 1991, agricultural land is assessed at 100 percent of actual value. From 1992 to 2006, agricultural land is assessed at 80 percent of actual value. Beginning in 2007, agricultural and horticultural land is assessed at 75 percent of actual value.

Gross Farm Marketing Cash Receipts, 1993-2011*

Crops

| Month | 1993 | 1994 | 1995 | 1996 | 1997 | 1998 | 1999 |
|----------------|-----------|-----------|-----------|-----------|-----------|-----------|-----------|
| January | 471,114 | 409,123 | 428,838 | 512,007 | 633,307 | 611,655 | 437,823 |
| February..... | 156,019 | 173,271 | 213,317 | 362,027 | 379,330 | 279,701 | 158,642 |
| March | 205,571 | 177,862 | 257,768 | 291,033 | 381,143 | 283,956 | 239,204 |
| April..... | 162,963 | 100,930 | 158,592 | 243,276 | 284,192 | 198,752 | 132,600 |
| May..... | 123,967 | 127,253 | 169,191 | 191,860 | 223,192 | 150,549 | 119,472 |
| June..... | 131,747 | 125,316 | 186,859 | 110,245 | 209,438 | 197,417 | 170,830 |
| July..... | 216,786 | 197,042 | 272,485 | 233,625 | 305,890 | 250,718 | 173,016 |
| August..... | 196,258 | 148,658 | 281,776 | 170,581 | 246,539 | 219,680 | 213,361 |
| September..... | 184,267 | 238,703 | 247,039 | 181,311 | 227,757 | 228,529 | 196,422 |
| October..... | 338,054 | 465,221 | 557,775 | 539,584 | 541,982 | 591,937 | 475,691 |
| November..... | 439,892 | 553,436 | 662,504 | 569,215 | 442,888 | 454,335 | 277,413 |
| December..... | 391,936 | 393,864 | 401,314 | 518,684 | 422,923 | 425,662 | 370,242 |
| Total..... | 3,018,574 | 3,110,679 | 3,837,458 | 3,923,448 | 4,298,581 | 3,892,891 | 2,964,716 |

| Month | 2000 | 2001 | 2002 | 2003 | 2004 | 2005 | 2006 |
|----------------|-----------|-----------|-----------|-----------|-----------|-----------|-----------|
| January | 503,687 | 296,120 | 411,202 | 422,451 | 537,893 | 413,519 | 430,836 |
| February..... | 193,247 | 199,793 | 200,881 | 247,066 | 261,309 | 403,185 | 278,280 |
| March | 248,501 | 155,214 | 244,756 | 262,177 | 322,278 | 307,980 | 254,769 |
| April..... | 126,247 | 125,455 | 193,052 | 232,915 | 210,246 | 181,982 | 234,025 |
| May..... | 132,805 | 168,982 | 194,645 | 189,238 | 124,553 | 190,435 | 222,383 |
| June..... | 127,164 | 222,535 | 170,975 | 127,728 | 159,827 | 226,413 | 202,247 |
| July..... | 162,113 | 327,896 | 305,715 | 215,867 | 207,054 | 257,216 | 315,191 |
| August..... | 165,257 | 71,950 | 249,706 | 173,071 | 163,576 | 215,965 | 246,660 |
| September..... | 238,478 | 194,193 | 285,442 | 273,673 | 273,274 | 269,463 | 242,179 |
| October..... | 477,784 | 568,758 | 533,900 | 817,534 | 534,325 | 717,568 | 802,807 |
| November..... | 316,651 | 482,237 | 439,812 | 616,498 | 635,563 | 402,562 | 875,589 |
| December..... | 348,381 | 319,472 | 352,216 | 498,724 | 487,005 | 368,674 | 457,425 |
| Total..... | 3,040,315 | 3,132,605 | 3,582,302 | 4,076,942 | 3,916,903 | 3,954,962 | 4,562,391 |

| Month | 2007 | 2008 | 2009 | 2010 | 2011 |
|----------------|-----------|-----------|-----------|-----------|------------|
| January | 580,385 | 1,037,114 | 1,024,110 | 842,764 | 1,758,982 |
| February..... | 324,077 | 695,917 | 520,373 | 502,659 | 773,400 |
| March | 412,802 | 629,109 | 735,327 | 557,736 | 722,692 |
| April..... | 294,234 | 503,797 | 544,629 | 450,700 | 594,018 |
| May..... | 241,197 | 266,443 | 632,670 | 345,967 | 430,107 |
| June..... | 344,031 | 638,867 | 474,236 | 391,613 | 526,790 |
| July..... | 530,059 | 773,634 | 477,730 | 615,015 | 694,462 |
| August..... | 330,225 | 453,377 | 365,661 | 490,814 | 704,351 |
| September..... | 379,727 | 406,461 | 498,789 | 559,236 | 991,665 |
| October..... | 1,097,168 | 958,619 | 1,142,341 | 1,291,192 | 2,409,299 |
| November..... | 934,152 | 923,822 | 1,257,168 | 1,451,247 | 1,076,752 |
| December..... | 991,112 | 914,177 | 1,123,659 | 1,330,517 | 895,096 |
| Total..... | 6,459,169 | 8,201,337 | 8,796,693 | 8,829,460 | 11,577,614 |

* Source: USDA, ERS National Agricultural Statistics Service. All figures are in thousands of dollars.

Gross Farm Marketing Cash Receipts, 1993-2011* (Cont'd.)

Livestock and Livestock Products

| Month | 1993 | 1994 | 1995 | 1996 | 1997 | 1998 | 1999 |
|----------------|-----------|-----------|-----------|-----------|-----------|-----------|-----------|
| January | 387,155 | 559,022 | 442,809 | 464,501 | 414,337 | 399,229 | 434,216 |
| February..... | 529,850 | 465,636 | 360,237 | 509,663 | 399,985 | 389,687 | 419,719 |
| March | 336,459 | 440,777 | 367,866 | 452,612 | 482,581 | 481,528 | 501,124 |
| April..... | 394,085 | 337,077 | 433,226 | 483,522 | 401,464 | 384,127 | 408,760 |
| May..... | 548,213 | 480,478 | 476,927 | 496,559 | 426,784 | 406,976 | 496,951 |
| June..... | 515,108 | 411,278 | 412,291 | 438,780 | 519,124 | 495,369 | 428,429 |
| July..... | 481,932 | 398,352 | 472,419 | 412,119 | 437,932 | 414,181 | 430,761 |
| August..... | 643,967 | 513,529 | 407,557 | 420,623 | 512,705 | 494,233 | 509,047 |
| September..... | 499,048 | 415,513 | 414,284 | 370,597 | 521,915 | 398,748 | 432,683 |
| October..... | 643,013 | 518,843 | 485,898 | 423,350 | 417,824 | 419,652 | 463,758 |
| November..... | 487,985 | 475,994 | 393,022 | 431,721 | 507,188 | 471,334 | 485,404 |
| December..... | 386,154 | 382,440 | 479,532 | 414,638 | 465,352 | 370,136 | 398,766 |
| Total..... | 5,852,969 | 5,398,939 | 5,146,068 | 5,318,685 | 5,507,191 | 5,125,200 | 5,409,618 |

| Month | 2000 | 2001 | 2002 | 2003 | 2004 | 2005 | 2006 |
|----------------|-----------|-----------|-----------|-----------|-----------|-----------|-----------|
| January | 527,054 | 523,598 | 462,989 | 541,929 | 531,030 | 591,977 | 603,889 |
| February..... | 462,778 | 432,793 | 438,398 | 524,215 | 546,018 | 547,303 | 558,387 |
| March | 454,152 | 435,878 | 438,197 | 607,943 | 653,397 | 635,510 | 646,090 |
| April..... | 453,617 | 516,268 | 531,457 | 523,269 | 527,450 | 581,391 | 592,183 |
| May..... | 560,699 | 480,312 | 427,452 | 575,665 | 751,534 | 681,206 | 695,193 |
| June..... | 487,838 | 501,156 | 429,434 | 725,168 | 586,199 | 705,296 | 720,724 |
| July..... | 558,272 | 570,272 | 522,918 | 561,149 | 567,527 | 667,403 | 680,935 |
| August..... | 463,631 | 474,259 | 467,394 | 574,239 | 693,739 | 713,567 | 728,534 |
| September..... | 482,939 | 510,951 | 571,983 | 703,593 | 595,841 | 616,597 | 629,787 |
| October..... | 592,796 | 611,733 | 477,849 | 499,986 | 619,209 | 657,692 | 670,850 |
| November..... | 435,454 | 477,416 | 501,495 | 472,041 | 688,226 | 658,122 | 671,618 |
| December..... | 436,800 | 563,397 | 570,767 | 561,389 | 580,041 | 582,410 | 594,202 |
| Total..... | 5,916,030 | 6,098,033 | 5,840,333 | 6,870,586 | 7,340,211 | 7,638,474 | 7,792,392 |

| Month | 2007 | 2008 | 2009 | 2010 | 2011 |
|----------------|-----------|-----------|-----------|-----------|-----------|
| January | 711,530 | 682,524 | 585,916 | 671,524 | 733,318 |
| February..... | 658,837 | 658,504 | 551,607 | 634,038 | 703,371 |
| March | 636,140 | 628,249 | 601,939 | 709,938 | 830,957 |
| April..... | 606,578 | 595,810 | 582,665 | 683,380 | 835,101 |
| May..... | 711,481 | 702,378 | 600,587 | 660,739 | 779,999 |
| June..... | 759,898 | 745,407 | 628,019 | 731,472 | 818,959 |
| July..... | 738,207 | 724,190 | 641,817 | 718,839 | 825,679 |
| August..... | 793,981 | 778,288 | 602,098 | 704,604 | 818,295 |
| September..... | 687,172 | 676,690 | 635,525 | 732,128 | 845,824 |
| October..... | 775,419 | 766,287 | 668,602 | 735,738 | 885,212 |
| November..... | 712,977 | 706,104 | 585,443 | 739,005 | 904,015 |
| December..... | 668,144 | 656,723 | 587,073 | 731,713 | 867,686 |
| Total..... | 8,460,364 | 8,321,154 | 7,271,291 | 8,453,118 | 9,848,416 |

* Source: USDA, ERS National Agricultural Statistics Service. All figures are in thousands of dollars.

Gross Cash Receipts from Sales, Government Payments and Value of Products Consumed on Nebraska Farms Where Produced, 1926-2010*

| Year | Gross Cash Income From Farm Marketings | | | | Cash Income & Government Payments | Value of Products Consumed on Farms Where Produced | Cash Income, Government Payments and Value of Products Consumed on Farms Where Produced |
|-----------|---|--------------------------------------|------------------------------|-------------------------------------|--|---|--|
| | Crops | Livestock & Livestock Products | Crop & Livestock Total | Government Payments ¹ | | | |
| 1926..... | 96.6 | 337.6 | 434.2 | - | 434.2 | 37.9 | 472.1 |
| 1927..... | 126.3 | 292.1 | 418.4 | - | 418.4 | 36.5 | 454.9 |
| 1928..... | 141.8 | 342.8 | 484.6 | - | 484.6 | 36.2 | 520.8 |
| 1929..... | 126.3 | 362.8 | 489.1 | - | 489.1 | 38.0 | 527.1 |
| 1930..... | 99.3 | 309.1 | 408.4 | - | 408.4 | 32.3 | 440.7 |
| 1931..... | 55.8 | 223.3 | 279.1 | - | 279.1 | 24.1 | 303.2 |
| 1932..... | 28.5 | 138.2 | 166.7 | - | 166.7 | 18.5 | 185.2 |
| 1933..... | 52.4 | 141.0 | 193.4 | 1.0 | 194.4 | 18.5 | 212.9 |
| 1934..... | 45.4 | 181.8 | 227.2 | 23.5 | 250.7 | 17.2 | 267.9 |
| 1935..... | 42.0 | 167.4 | 209.4 | 33.1 | 242.1 | 25.8 | 268.3 |
| 1936..... | 57.4 | 233.6 | 281.0 | 17.3 | 298.3 | 26.9 | 325.2 |
| 1937..... | 63.2 | 187.6 | 250.8 | 17.5 | 268.3 | 25.5 | 293.8 |
| 1938..... | 46.7 | 153.8 | 200.5 | 15.4 | 215.9 | 21.2 | 237.1 |
| 1939..... | 56.6 | 164.9 | 221.5 | 28.1 | 249.6 | 19.1 | 268.7 |
| 1940..... | 51.0 | 173.3 | 224.3 | 46.3 | 270.6 | 18.9 | 289.5 |
| 1941..... | 77.8 | 212.2 | 290.0 | 15.9 | 305.9 | 23.1 | 329.0 |
| 1942..... | 131.5 | 337.4 | 468.9 | 36.4 | 505.3 | 29.2 | 534.5 |
| 1943..... | 179.0 | 474.6 | 653.6 | 37.1 | 690.7 | 33.6 | 724.3 |
| 1944..... | 185.5 | 449.0 | 634.5 | 21.6 | 656.1 | 30.8 | 686.9 |
| 1945..... | 280.7 | 453.9 | 734.6 | 18.7 | 753.3 | 37.1 | 790.4 |
| 1946..... | 277.9 | 563.2 | 841.1 | 23.6 | 864.7 | 42.3 | 907.0 |
| 1947..... | 401.6 | 671.0 | 1,072.6 | 13.5 | 1,086.1 | 49.8 | 1,135.9 |
| 1948..... | 354.9 | 675.3 | 1,030.2 | 8.5 | 1,038.7 | 50.4 | 1,089.1 |
| 1949..... | 336.3 | 618.7 | 955.0 | 6.8 | 961.8 | 39.3 | 1,001.1 |
| 1950..... | 333.1 | 676.5 | 1,009.6 | 8.8 | 1,018.4 | 36.7 | 1,055.1 |
| 1951..... | 335.8 | 853.1 | 1,188.9 | 9.1 | 1,198.0 | 41.1 | 1,239.1 |
| 1952..... | 381.0 | 792.6 | 1,173.6 | 10.0 | 1,183.6 | 38.4 | 1,222.0 |
| 1953..... | 403.9 | 716.3 | 1,120.3 | 7.9 | 1,128.2 | 35.7 | 1,163.9 |
| 1954..... | 347.3 | 713.5 | 1,060.8 | 8.6 | 1,069.4 | 31.0 | 1,100.4 |
| 1955..... | 297.7 | 720.0 | 1,017.7 | 7.7 | 1,025.4 | 27.4 | 1,052.8 |
| 1956..... | 265.2 | 649.5 | 914.7 | 42.7 | 957.4 | 25.9 | 983.3 |
| 1957..... | 255.9 | 646.4 | 902.3 | 54.8 | 957.1 | 25.0 | 982.1 |
| 1958..... | 464.9 | 752.3 | 1,217.2 | 36.9 | 1,254.1 | 27.6 | 1,281.7 |
| 1959..... | 409.7 | 823.3 | 1,233.0 | 19.9 | 1,252.9 | 25.1 | 1,278.0 |
| 1960..... | 421.3 | 766.6 | 1,187.9 | 22.1 | 1,210.0 | 23.1 | 1,233.1 |
| 1961..... | 416.4 | 797.0 | 1,213.4 | 88.6 | 1,302.0 | 22.7 | 1,324.7 |
| 1962..... | 409.9 | 843.3 | 1,253.2 | 101.4 | 1,354.6 | 21.2 | 1,375.8 |
| 1963..... | 473.0 | 842.7 | 1,315.6 | 106.9 | 1,422.5 | 19.6 | 1,442.1 |
| 1964..... | 403.6 | 869.8 | 1,273.5 | 164.9 | 1,438.4 | 18.3 | 1,456.7 |
| 1965..... | 378.7 | 964.5 | 1,343.2 | 184.7 | 1,527.9 | 19.2 | 1,547.1 |
| 1966..... | 521.3 | 1,160.6 | 1,681.8 | 175.4 | 1,857.2 | 19.8 | 1,877.0 |
| 1967..... | 571.7 | 1,172.0 | 1,743.7 | 134.5 | 1,878.2 | 14.6 | 1,892.8 |
| 1968..... | 461.3 | 1,270.4 | 1,731.7 | 185.3 | 1,917.0 | 15.2 | 1,932.2 |
| 1969..... | 547.1 | 1,413.9 | 1,961.0 | 200.6 | 2,161.6 | 16.1 | 2,177.7 |

* Source: National Agricultural Statistics Service. All figures are in millions of dollars.

Gross Cash Receipts from Sales, Government Payments and Value of Products Consumed on Nebraska Farms Where Produced, 1926-2010 (Cont'd.)

| Year | Gross Cash Income From Farm Marketings | | | | Cash Income & Government Payments | Value of Products Consumed on Farms Where Produced | Cash Income, Government Payments and Value of Products Consumed on Farms Where Produced |
|-----------|---|--------------------------------------|------------------------------|-------------------------------------|--|---|--|
| | Crops | Livestock & Livestock Products | Crop & Livestock Total | Government Payments ¹ | | | |
| 1970..... | 674.2 | 1,450.1 | 2,124.4 | 203.0 | 2,327.4 | 15.0 | 2,342.4 |
| 1971..... | 694.9 | 1,590.9 | 2,285.8 | 171.0 | 2,456.8 | 11.9 | 2,468.7 |
| 1972..... | 840.3 | 1,981.1 | 2,821.4 | 233.3 | 3,054.7 | 14.5 | 3,069.2 |
| 1973..... | 1,560.2 | 2,383.1 | 3,943.3 | 151.8 | 4,095.1 | 21.2 | 4,116.3 |
| 1974..... | 1,869.6 | 2,237.8 | 4,107.4 | 21.0 | 4,128.4 | 20.8 | 4,149.2 |
| 1975..... | 1,721.6 | 2,138.6 | 3,860.1 | 71.7 | 3,931.8 | 18.8 | 3,950.6 |
| 1976..... | 1,666.2 | 2,174.8 | 3,841.0 | 36.6 | 3,877.6 | 19.1 | 3,896.7 |
| 1977..... | 1,727.2 | 2,247.8 | 3,975.0 | 92.9 | 4,067.9 | 18.5 | 4,086.4 |
| 1978..... | 1,595.5 | 3,084.1 | 4,679.6 | 268.6 | 4,948.2 | 26.5 | 4,974.7 |
| 1979..... | 2,034.3 | 4,266.6 | 6,301.0 | 132.7 | 6,433.7 | 21.8 | 6,455.5 |
| 1980..... | 2,814.1 | 4,016.0 | 6,830.1 | 82.9 | 6,913.0 | 27.6 | 6,940.6 |
| 1981..... | 2,826.6 | 3,795.9 | 6,622.5 | 101.0 | 6,723.5 | 30.2 | 6,753.7 |
| 1982..... | 2,687.7 | 4,336.5 | 7,024.2 | 277.5 | 7,301.7 | 29.5 | 7,331.2 |
| 1983..... | 2,233.6 | 4,217.7 | 6,451.3 | 786.8 | 7,238.1 | 28.9 | 7,267.0 |
| 1984..... | 2,412.7 | 4,424.2 | 6,836.9 | 533.0 | 7,369.9 | 25.5 | 7,395.4 |
| 1985..... | 3,243.1 | 4,145.5 | 7,388.6 | 518.4 | 7,907.0 | 21.6 | 7,928.6 |
| 1986..... | 2,538.7 | 4,222.4 | 6,761.1 | 858.4 | 7,619.5 | 19.9 | 7,639.4 |
| 1987..... | 2,198.5 | 4,940.6 | 7,139.1 | 1,274.8 | 8,413.9 | 18.3 | 8,432.2 |
| 1988..... | 2,410.7 | 5,390.3 | 7,801.0 | 1,091.5 | 8,892.5 | 17.4 | 8,909.9 |
| 1989..... | 3,078.7 | 5,646.0 | 8,724.7 | 542.3 | 9,267.0 | 15.2 | 9,282.2 |
| 1990..... | 2,641.6 | 6,076.9 | 8,718.5 | 624.6 | 9,343.2 | 14.6 | 9,357.8 |
| 1991..... | 3,065.3 | 5,934.0 | 8,999.4 | 490.7 | 9,490.0 | 14.0 | 9,504.0 |
| 1992..... | 3,009.9 | 5,675.7 | 8,685.6 | 478.7 | 9,164.3 | 13.4 | 9,177.7 |
| 1993..... | 3,018.6 | 5,853.0 | 8,871.5 | 806.3 | 9,677.8 | 12.8 | 9,690.6 |
| 1994..... | 3,110.7 | 5,398.9 | 8,509.6 | 348.2 | 8,857.9 | 12.2 | 8,870.0 |
| 1995..... | 3,837.5 | 5,146.1 | 8,983.5 | 507.3 | 9,490.8 | 11.5 | 9,502.4 |
| 1996..... | 3,923.4 | 5,318.7 | 9,242.1 | 388.7 | 9,630.9 | 10.9 | 9,641.8 |
| 1997..... | 4,298.6 | 5,507.2 | 9,805.8 | 454.5 | 10,260.3 | 10.3 | 10,270.6 |
| 1998..... | 3,892.9 | 5,125.2 | 9,018.1 | 814.7 | 9,832.8 | 9.7 | 9,842.5 |
| 1999..... | 2,964.7 | 5,409.6 | 8,374.3 | 1,411.9 | 9,786.2 | 9.1 | 9,795.3 |
| 2000..... | 3,040.3 | 5,916.0 | 8,956.3 | 1,407.8 | 10,364.1 | 8.5 | 10,372.6 |
| 2001..... | 3,132.6 | 6,098.0 | 9,230.6 | 1,298.2 | 10,528.8 | 8.3 | 10,537.1 |
| 2002..... | 3,582.3 | 5,840.3 | 9,422.6 | 539.3 | 9,961.9 | 8.8 | 9,970.7 |
| 2003..... | 4,076.9 | 6,870.6 | 10,947.5 | 725.9 | 11,673.4 | 8.3 | 11,681.7 |
| 2004..... | 3,916.9 | 7,340.2 | 11,257.1 | 728.9 | 11,986.0 | 9.9 | 11,995.6 |
| 2005..... | 3,955.0 | 7,638.5 | 11,593.4 | 1,421.0 | 13,014.4 | 10.5 | 13,024.6 |
| 2006..... | 4,562.4 | 7,792.4 | 12,354.8 | 812.1 | 13,166.9 | 12.3 | 13,174.6 |
| 2007..... | 6,459.2 | 8,460.4 | 14,919.5 | 463.7 | 15,383.2 | 10.6 | 15,352.2 |
| 2008..... | 8,201.3 | 8,321.2 | 16,522.5 | 518.5 | 17,041.0 | 12.7 | 17,846.9 |
| 2009..... | 8,796.7 | 7,271.3 | 16,068.0 | 419.0 | 16,487.0 | .. ² | .. ² |
| 2010..... | 8,829.5 | 8,453.1 | 17,282.6 | 509.0 | 17,791.6 | .. ² | .. ² |

¹Includes rental and benefit agricultural conservation, price adjustment and parity and sugar act programs.

²Not available.

Nebraska Irrigation Statistics, 1998-2012*

| County and District | Wells Registered to Jan. 1 2012 ¹ | Total Acres Irrigated ^{2,3} | | | |
|---------------------------|---|--------------------------------------|-----------|-----------|-----------|
| | | 1998 | 1999 | 2000 | 2001 |
| Banner..... | 417 | 24,000 | 26,000 | 25,000 | 26,000 |
| Box Butte..... | 1,295 | 150,000 | 149,000 | 149,000 | 149,000 |
| Cheyenne..... | 572 | 55,000 | 54,000 | 56,000 | 56,000 |
| Dawes..... | 85 | 18,000 | 17,000 | 17,000 | 17,000 |
| Deuel..... | 308 | 22,000 | 21,000 | 20,000 | 20,000 |
| Garden..... | 395 | 40,000 | 38,000 | 37,000 | 38,000 |
| Kimball..... | 397 | 34,000 | 35,000 | 37,000 | 38,000 |
| Morrill..... | 983 | 129,000 | 127,000 | 125,000 | 123,000 |
| Scotts Bluff..... | 851 | 200,000 | 195,000 | 190,000 | 185,000 |
| Sheridan..... | 687 | 62,000 | 62,000 | 62,000 | 61,000 |
| Sioux..... | 360 | 41,000 | 41,000 | 42,000 | 41,000 |
| NORTHWEST..... | 6,350 | 775,000 | 765,000 | 760,000 | 755,000 |
| Arthur..... | 95 | 10,000 | 10,000 | 10,000 | 10,000 |
| Blaine..... | 128 | 9,500 | 9,500 | 9,500 | 9,500 |
| Boyd..... | 76 | 8,500 | 8,500 | 8,500 | 8,500 |
| Brown..... | 452 | 58,000 | 57,000 | 57,000 | 56,000 |
| Cherry..... | 540 | 38,000 | 37,000 | 37,000 | 37,000 |
| Garfield..... | 230 | 18,000 | 17,000 | 18,000 | 18,000 |
| Grant..... | 26 | 1,500 | 2,000 | 2,000 | 2,000 |
| Holt..... | 3,241 | 254,000 | 251,000 | 252,000 | 252,000 |
| Hooker..... | 30 | 3,000 | 3,500 | 3,500 | 3,500 |
| Keya Paha..... | 266 | 14,500 | 15,500 | 16,000 | 16,000 |
| Logan..... | 238 | 19,500 | 18,500 | 19,500 | 19,500 |
| Loup..... | 131 | 12,000 | 12,000 | 13,000 | 13,000 |
| McPherson..... | 115 | 7,500 | 7,500 | 8,000 | 9,000 |
| Rock..... | 702 | 45,000 | 45,000 | 45,000 | 45,000 |
| Thomas..... | 41 | 3,000 | 3,000 | 3,000 | 3,000 |
| Wheeler..... | 613 | 53,000 | 53,000 | 53,000 | 53,000 |
| NORTH..... | 6,924 | 555,000 | 550,000 | 555,000 | 555,000 |
| Antelope..... | 2,381 | 208,000 | 213,000 | 219,000 | 222,000 |
| Boone..... | 1,639 | 156,000 | 157,000 | 160,000 | 162,000 |
| Burt..... | 521 | 54,000 | 54,000 | 56,000 | 57,000 |
| Cedar..... | 1,062 | 76,000 | 76,000 | 78,000 | 80,000 |
| Cuming..... | 515 | 41,000 | 42,000 | 43,000 | 44,000 |
| Dakota..... | 138 | 18,000 | 18,000 | 18,000 | 18,000 |
| Dixon..... | 234 | 20,000 | 19,000 | 20,000 | 20,000 |
| Knox..... | 561 | 50,000 | 49,000 | 50,000 | 52,000 |
| Madison..... | 1,077 | 100,000 | 103,000 | 103,000 | 103,000 |
| Pierce..... | 1,317 | 120,000 | 119,000 | 119,000 | 119,000 |
| Stanton..... | 425 | 28,000 | 29,000 | 30,000 | 30,000 |
| Thurston..... | 129 | 7,000 | 10,000 | 13,000 | 14,000 |
| Wayne..... | 338 | 27,000 | 31,000 | 36,000 | 39,000 |
| NORTHEAST..... | 10,337 | 905,000 | 920,000 | 945,000 | 960,000 |
| Buffalo..... | 3,577 | 242,000 | 240,000 | 240,000 | 237,000 |
| Custer..... | 2,222 | 224,000 | 223,000 | 222,000 | 221,000 |
| Dawson..... | 3,674 | 264,000 | 268,000 | 268,000 | 265,000 |
| Greeley..... | 824 | 71,000 | 74,000 | 76,000 | 78,000 |
| Hall..... | 3,940 | 225,000 | 228,000 | 227,000 | 224,000 |
| Howard..... | 1,114 | 122,000 | 119,000 | 117,000 | 116,000 |
| Sherman..... | 685 | 74,000 | 74,000 | 75,000 | 75,000 |
| Valley..... | 580 | 88,000 | 89,000 | 90,000 | 89,000 |
| CENTRAL..... | 16,616 | 1,310,000 | 1,315,000 | 1,315,000 | 1,305,000 |

* Sources: Nebraska Department of Natural Resources and USDA National Agricultural Statistics Service.

Nebraska Irrigation Statistics, 1998-2012 (Cont'd.)

| County and District | Wells Registered to Jan. 1 2012 ¹ | Total Acres Irrigated ^{2,3} | | | |
|---------------------------|---|--------------------------------------|-----------|-----------|-----------|
| | | 1998 | 1999 | 2000 | 2001 |
| Butler..... | 1,373 | 116,000 | 115,000 | 115,000 | 115,000 |
| Cass | 52 | 3,000 | 3,000 | 3,000 | 3,000 |
| Colfax..... | 1,077 | 67,000 | 65,000 | 65,000 | 65,000 |
| Dodge | 1,775 | 106,000 | 103,000 | 105,000 | 107,000 |
| Douglas..... | 370 | 16,000 | 15,000 | 13,000 | 12,000 |
| Hamilton..... | 2,947 | 273,000 | 273,000 | 271,000 | 269,000 |
| Lancaster..... | 364 | 14,000 | 15,000 | 15,000 | 15,000 |
| Merrick..... | 4,992 | 196,000 | 194,000 | 192,000 | 189,000 |
| Nance..... | 1,231 | 65,000 | 65,000 | 66,000 | 66,000 |
| Platte..... | 2,091 | 179,000 | 182,000 | 187,000 | 191,000 |
| Polk..... | 1,873 | 152,000 | 153,000 | 153,000 | 153,000 |
| Sarpy..... | 155 | 8,000 | 7,000 | 7,000 | 7,000 |
| Saunders..... | 1,052 | 93,000 | 94,000 | 98,000 | 103,000 |
| Seward..... | 1,377 | 128,000 | 125,000 | 125,000 | 125,000 |
| Washington..... | 131 | 19,000 | 17,000 | 17,000 | 17,000 |
| York..... | 2,956 | 260,000 | 259,000 | 258,000 | 258,000 |
| EAST..... | 23,816 | 1,695,000 | 1,685,000 | 1,690,000 | 1,695,000 |
| Chase..... | 1,436 | 191,000 | 192,000 | 191,000 | 191,000 |
| Dundy..... | 1,055 | 96,000 | 96,000 | 97,000 | 100,000 |
| Frontier..... | 707 | 70,000 | 70,000 | 70,000 | 67,000 |
| Hayes..... | 518 | 43,000 | 44,000 | 46,000 | 50,000 |
| Hitchcock..... | 564 | 35,000 | 35,000 | 36,000 | 37,000 |
| Keith..... | 1,199 | 93,000 | 94,000 | 94,000 | 94,000 |
| Lincoln..... | 2,332 | 230,000 | 229,000 | 228,000 | 227,000 |
| Perkins..... | 944 | 147,000 | 146,000 | 149,000 | 154,000 |
| Red Willow..... | 1,018 | 65,000 | 64,000 | 64,000 | 65,000 |
| SOUTHWEST..... | 9,773 | 970,000 | 970,000 | 975,000 | 985,000 |
| Adams..... | 2,368 | 203,000 | 204,000 | 207,000 | 211,000 |
| Franklin..... | 1,099 | 95,000 | 97,000 | 99,000 | 99,000 |
| Furnas..... | 920 | 60,000 | 62,000 | 64,000 | 64,000 |
| Gosper..... | 760 | 83,000 | 82,000 | 85,000 | 85,000 |
| Harlan..... | 1,112 | 84,000 | 85,000 | 85,000 | 85,000 |
| Kearney..... | 2,112 | 209,000 | 211,000 | 211,000 | 211,000 |
| Phelps..... | 2,171 | 253,000 | 254,000 | 254,000 | 253,000 |
| Webster..... | 728 | 53,000 | 55,000 | 55,000 | 57,000 |
| SOUTH..... | 11,270 | 1,040,000 | 1,050,000 | 1,060,000 | 1,065,000 |
| Clay..... | 2,243 | 202,000 | 200,000 | 200,000 | 198,000 |
| Fillmore..... | 2,081 | 211,000 | 211,000 | 209,000 | 209,000 |
| Gage..... | 668 | 54,000 | 54,000 | 56,000 | 59,000 |
| Jefferson..... | 810 | 68,000 | 65,000 | 67,000 | 69,000 |
| Johnson..... | 214 | 12,000 | 13,000 | 13,000 | 13,000 |
| Nemaha..... | 141 | 4,000 | 3,000 | 4,000 | 4,000 |
| Nuckolls..... | 845 | 64,000 | 65,000 | 66,000 | 66,000 |
| Otoe..... | 63 | 5,000 | 4,000 | 4,000 | 4,000 |
| Pawnee..... | 4 | 6,000 | 5,500 | 4,500 | 4,500 |
| Richardson..... | 54 | 2,000 | 2,500 | 2,500 | 2,500 |
| Saline..... | 1,217 | 88,000 | 89,000 | 91,000 | 91,000 |
| Thayer..... | 1,592 | 134,000 | 133,000 | 133,000 | 135,000 |
| SOUTHEAST..... | 9,932 | 850,000 | 845,000 | 850,000 | 855,000 |
| TOTAL..... | 95,018 | 8,100,000 | 8,100,000 | 8,150,000 | 8,175,000 |

¹ Data from the Nebraska Department of Natural Resources.² Represents total acres that have wells or ditch water available and could be irrigated if conditions warrant.³ Estimates were discontinued after 2001 and added to the USDA Census of Agriculture, which is conducted every five years.

Nebraska Irrigation, 1972-2011*

1972-1980

| | 1972 | 1973 | 1974 | 1975 | 1976 | 1977 | 1978 | 1979 | 1980 |
|--|-----------|-----------|-----------|-----------|-----------|-----------|-----------|-----------|-----------|
| | Acres | Acres | Acres | Acres | Acres | Acres | Acres | Acres | Acres |
| Total Acres Irrigated ¹ | 4,478,000 | 4,783,000 | 5,050,000 | 5,400,000 | 5,900,000 | 6,400,000 | 6,700,000 | 6,950,000 | 7,200,000 |
| Leading Crops Irrigated: | | | | | | | | | |
| Alfalfa Hay ² | 260,000 | 275,000 | 290,000 | 300,000 | 315,000 | 330,000 | 380,000 | 400,000 | 430,000 |
| Corn for Grain ¹ | 2,470,000 | 2,800,000 | 3,100,000 | 3,400,000 | 3,800,000 | 4,400,000 | 4,600,000 | 4,850,000 | 4,950,000 |
| Corn for Silage ¹ | 230,000 | 235,000 | 228,000 | 212,000 | 245,000 | 250,000 | 255,000 | 250,000 | 285,000 |
| Dry Edible Beans ¹ | 95,000 | 104,000 | 110,000 | 120,000 | 120,000 | 114,000 | 118,000 | 135,000 | 150,000 |
| Oats..... | 12,400 | - | - | - | - | - | - | - | - |
| Sorghum Grain ¹ | 125,000 | 130,000 | 135,000 | 160,000 | 175,000 | 200,000 | 170,000 | 140,000 | 220,000 |
| Sorghum Silage ¹ | 8,700 | 8,700 | 7,800 | 12,000 | 11,000 | 13,000 | 11,500 | - | - |
| Soybeans ¹ | 43,000 | 102,000 | 95,000 | 90,000 | 70,000 | 100,000 | 135,000 | 195,000 | 315,000 |
| Sugar Beets ¹ | 82,100 | 74,400 | 75,000 | 96,000 | 84,500 | 67,700 | 76,000 | 72,400 | 85,000 |
| Winter Wheat ¹ | 8,400 | 7,400 | 38,000 | 67,500 | 79,000 | 92,000 | 50,000 | 55,000 | 66,000 |

1981-1989

| | 1981 | 1982 | 1983 | 1984 | 1985 | 1986 | 1987 | 1988 | 1989 |
|--|-----------|-----------|-----------|-----------|-----------|-----------|-----------|-----------|-----------|
| | Acres | Acres | Acres | Acres | Acres | Acres | Acres | Acres | Acres |
| Total Acres Irrigated ¹ | 7,500,000 | 7,600,000 | 7,700,000 | 7,800,000 | 7,900,000 | 7,900,000 | 7,900,000 | 7,900,000 | 8,000,000 |
| Leading Crops Irrigated: | | | | | | | | | |
| Alfalfa Hay ² | 420,000 | 385,000 | 405,000 | 416,000 | 420,000 | 355,000 | 324,000 | 355,000 | 380,000 |
| Corn for Grain ¹ | 4,950,000 | 4,500,000 | 3,250,000 | 4,700,000 | 5,050,000 | 4,800,000 | 4,300,000 | 4,600,000 | 5,000,000 |
| Corn for Silage ¹ | 305,000 | 240,000 | 220,000 | 215,000 | 180,000 | 120,000 | 130,000 | 130,000 | 150,000 |
| Dry Edible Beans ¹ | 230,000 | 210,000 | 131,000 | 170,000 | 151,000 | 205,000 | 197,000 | 193,000 | 208,000 |
| Sorghum Grain ¹ | 250,000 | 210,000 | 110,000 | 215,000 | 217,000 | 151,000 | 118,000 | 106,000 | 150,000 |
| Soybeans ¹ | 375,000 | 420,000 | 524,000 | 693,000 | 640,000 | 575,000 | 578,000 | 622,000 | 754,000 |
| Sugar Beets ¹ | 78,400 | 45,400 | 65,300 | 67,500 | 60,200 | 59,000 | 60,200 | 62,200 | 62,000 |
| Winter Wheat ¹ | 85,000 | 125,000 | 110,000 | 165,000 | 105,000 | 85,000 | 99,000 | 80,000 | 77,000 |

* Source: USDA National Agricultural Statistics Service.

¹Acres harvested.

²Not available.

³Represents total acres that have wells or ditch water available and could be irrigated if necessary.

Nebraska Irrigation, 1972-2011* (Cont'd.)

1990-1999

| | 1990 | 1991 | 1992 | 1993 | 1994 | 1995 | 1996 | 1997 | 1998 | 1999 |
|--|-----------|-----------|-----------|-----------|-----------|-----------|-----------|-----------|-----------|-----------|
| | Acres | Acres | Acres | Acres | Acres | Acres | Acres | Acres | Acres | Acres |
| Total Acres Irrigated ¹ | 8,100,000 | 8,100,000 | 8,100,000 | 8,100,000 | 8,100,000 | 8,100,000 | 8,100,000 | 8,100,000 | 8,100,000 | 8,100,000 |
| Leading Crops Irrigated: | | | | | | | | | | |
| Alfalfa Hay ¹ | 418,000 | 410,000 | 370,000 | 340,000 | 415,000 | 415,000 | 360,000 | 335,000 | 350,000 | 360,000 |
| Corn for Grain ¹ | 5,300,000 | 5,300,000 | 5,350,000 | 5,050,000 | 5,450,000 | 5,125,000 | 5,575,000 | 5,400,000 | 5,250,000 | 4,800,000 |
| Corn for Silage ¹ | 175,000 | 160,000 | 160,000 | 170,000 | 140,000 | 115,000 | 100,000 | 115,000 | 100,000 | 120,000 |
| Dry Edible Beans ¹ | 254,000 | 211,000 | 153,000 | 150,000 | 190,000 | 205,000 | 195,000 | 180,000 | 188,000 | 187,000 |
| Sorghum Grain ¹ | 111,000 | 102,000 | 132,000 | 73,000 | 60,000 | 60,000 | 60,000 | 28,000 | 23,000 | 20,000 |
| Soybeans ¹ | 685,000 | 727,000 | 700,000 | 740,000 | 818,000 | 956,000 | 895,000 | 1,050,000 | 1,130,000 | 1,580,000 |
| Sugar Beets ¹ | 71,000 | 78,100 | 77,500 | 79,600 | 74,100 | 72,300 | 51,200 | 60,300 | 47,400 | 66,200 |
| Winter Wheat ¹ | 83,000 | 71,000 | 63,000 | 73,000 | 73,000 | 93,000 | 83,000 | 120,000 | 118,000 | 96,000 |

2000-2009

| | 2000 | 2001 | 2002 | 2003 | 2004 | 2005 | 2006 | 2007 | 2008 | 2009 |
|--|-----------|-----------|----------------|----------------|----------------|----------------|----------------|----------------|----------------|----------------|
| | Acres | Acres | Acres | Acres | Acres | Acres | Acres | Acres | Acres | Acres |
| Total Acres Irrigated ¹ | 8,150,000 | 8,175,000 | - ² | - ² | - ² | - ² | - ² | - ² | - ² | - ² |
| Leading Crops Irrigated: | | | | | | | | | | |
| Alfalfa Hay ¹ | 380,000 | 420,000 | 465,000 | 500,000 | 450,000 | 430,000 | 425,000 | 395,000 | 340,000 | 330,000 |
| Corn for Grain ¹ | 4,800,000 | 4,550,000 | 4,655,000 | 4,765,000 | 4,885,000 | 4,925,000 | 4,715,000 | 5,732,000 | 5,215,000 | 5,290,000 |
| Corn for Silage ¹ | 140,000 | 155,000 | 170,000 | 115,000 | 120,000 | 100,000 | 135,000 | 95,000 | 95,000 | - ² |
| Dry Edible Beans ¹ | 156,000 | 148,000 | 165,000 | 148,000 | 110,000 | 172,000 | 124,000 | 107,000 | 126,000 | - ² |
| Sorghum Grain ¹ | 20,000 | 27,000 | 20,000 | 50,000 | 35,000 | 25,000 | 25,000 | 23,000 | 25,000 | - ² |
| Soybeans ¹ | 1,915,000 | 2,200,000 | 2,055,000 | 1,940,000 | 2,180,000 | 2,170,000 | 2,400,000 | 1,550,000 | 2,220,000 | 2,215,000 |
| Sugar Beets ¹ | 54,800 | 41,400 | 42,000 | 42,400 | - ² | - ² | - ² | - ² | - ² | - ² |
| Winter Wheat ¹ | 120,000 | 140,000 | 124,000 | 185,000 | 195,000 | 155,000 | 215,000 | 290,000 | 212,000 | 179,000 |

* Source: USDA Nebraska Agricultural Statistics Service.

¹Acres harvested.

²Not available.

³Represents total acres that have wells or ditch water available and could be irrigated if necessary.

Nebraska Irrigation, 1972-2011* (Cont'd.)

2010-2011

| | 2010 Acres | 2011 Acres |
|--|---------------|---------------|
| Total Acres Irrigated ¹ | 2 | 2 |
| Leading Crops Irrigated: | | |
| Alfalfa Hay ¹ | 2 | 2 |
| Corn for Grain ¹ | 5,600,000 | 2 |
| Corn for Silage ¹ | 2 | 2 |
| Dry Edible Beans ¹ | 2 | 2 |
| Sorghum Grain ¹ | 2,240,000 | 2 |
| Soybeans ¹ | 2,383,000 | 2 |
| Sugar Beets ¹ | 2 | 2 |
| Winter Wheat ¹ | 122,000 | 151,000 |

*Source: USDA Nebraska Agricultural Statistics Service.

¹Acres harvested.

²Not available.

³Represents total acres that have wells or ditch water available and could be irrigated if necessary.

Nebraska Farm Size, 2007*

| County | Number of Farms | Acres of Farmland | Average Size of Farms in Acres | County | Number of Farms | Acres of Farmland | Average Size of Farms in Acres |
|----------------|-----------------|-------------------|--------------------------------|-------------------|-----------------|-------------------|--------------------------------|
| Adams | 485 | 306,373 | 632 | Jefferson..... | 601 | 325,577 | 542 |
| Antelope | 716 | 516,521 | 721 | Johnson..... | 541 | 175,500 | 324 |
| Arthur | 68 | 453,615 | 6,671 | Kearney..... | 381 | 324,218 | 851 |
| Banner..... | 218 | 394,906 | 1,811 | Keith..... | 398 | 581,567 | 1,461 |
| Blaine..... | 114 | 443,257 | 3,888 | Keya Paha..... | 206 | 483,450 | 2,347 |
| Boone..... | 619 | 405,334 | 655 | Kimball..... | 372 | 527,611 | 1,418 |
| Box Butte..... | 466 | 670,815 | 1,440 | Knox..... | 863 | 536,457 | 622 |
| Boyd..... | 259 | 251,747 | 972 | Lancaster..... | 1,698 | 421,409 | 248 |
| Brown..... | 292 | 661,606 | 2,266 | Lincoln..... | 1,053 | 1,601,185 | 1,521 |
| Buffalo..... | 949 | 612,171 | 645 | Logan..... | 152 | 363,453 | 2,391 |
| Burt..... | 549 | 275,041 | 501 | Loup..... | 137 | 354,688 | 2,589 |
| Butler..... | 809 | 356,151 | 440 | Madison..... | 699 | 315,210 | 451 |
| Cass..... | 682 | 280,920 | 412 | McPherson..... | 143 | 542,363 | 3,793 |
| Cedar..... | 924 | 474,744 | 514 | Merrick..... | 473 | 247,927 | 524 |
| Chase..... | 347 | 555,971 | 1,602 | Morrill..... | 495 | 902,005 | 1,822 |
| Cherry..... | 560 | 3,759,629 | 6,714 | Nance..... | 362 | 226,299 | 625 |
| Cheyenne..... | 603 | 754,598 | 1,251 | Nemaha..... | 449 | 212,686 | 474 |
| Clay..... | 454 | 365,099 | 804 | Nuckolls..... | 405 | 307,096 | 758 |
| Colfax..... | 519 | 213,220 | 411 | Otoe..... | 804 | 322,146 | 401 |
| Cuming..... | 863 | 360,052 | 417 | Pawnee..... | 489 | 217,669 | 445 |
| Custer..... | 1,187 | 1,614,280 | 1,360 | Perkins..... | 446 | 558,405 | 1,252 |
| Dakota..... | 278 | 166,555 | 599 | Phelps..... | 420 | 340,291 | 810 |
| Dawes..... | 469 | 848,753 | 1,810 | Pierce..... | 645 | 316,773 | 491 |
| Dawson..... | 728 | 640,541 | 880 | Platte..... | 882 | 425,730 | 483 |
| Deuel..... | 240 | 278,915 | 1,162 | Polk..... | 505 | 269,195 | 533 |
| Dixon..... | 568 | 248,506 | 438 | Red Willow..... | 386 | 446,479 | 1,157 |
| Dodge..... | 715 | 338,475 | 473 | Richardson..... | 707 | 279,148 | 395 |
| Douglas..... | 362 | 84,374 | 233 | Rock..... | 237 | 631,940 | 2,666 |
| Dundy..... | 263 | 594,834 | 2,262 | Saline..... | 702 | 298,304 | 425 |
| Fillmore..... | 478 | 362,155 | 758 | Sarpy..... | 360 | 100,835 | 280 |
| Franklin..... | 312 | 291,515 | 934 | Saunders..... | 1,131 | 427,682 | 378 |
| Frontier..... | 283 | 475,252 | 1,679 | Scotts Bluff..... | 730 | 360,286 | 494 |
| Furnas..... | 365 | 445,844 | 1,221 | Seward..... | 893 | 332,597 | 372 |
| Gage..... | 1,280 | 540,226 | 422 | Sheridan..... | 574 | 1,540,316 | 2,683 |
| Garden..... | 297 | 1,048,554 | 3,530 | Sherman..... | 411 | 270,072 | 657 |
| Garfield..... | 223 | 365,685 | 1,640 | Sioux..... | 366 | 1,292,053 | 3,530 |
| Gosper..... | 218 | 225,572 | 1,035 | Stanton..... | 636 | 235,686 | 371 |
| Grant..... | 84 | 495,493 | 5,899 | Thayer..... | 483 | 351,364 | 727 |
| Greeley..... | 334 | 282,395 | 845 | Thomas..... | 103 | 424,918 | 4,125 |
| Hall..... | 608 | 328,294 | 540 | Thurston..... | 372 | 199,689 | 537 |
| Hamilton..... | 550 | 319,115 | 580 | Valley..... | 391 | 356,296 | 911 |
| Harlan..... | 384 | 350,947 | 914 | Washington..... | 762 | 217,306 | 285 |
| Hayes..... | 275 | 453,818 | 1,650 | Wayne..... | 573 | 276,578 | 483 |
| Hitchcock..... | 272 | 347,924 | 1,279 | Webster..... | 430 | 305,507 | 710 |
| Holt..... | 1,171 | 1,532,629 | 1,309 | Wheeler..... | 205 | 360,200 | 1,757 |
| Hooker..... | 88 | 456,758 | 5,190 | York..... | 549 | 346,137 | 630 |
| Howard..... | 564 | 278,876 | 494 | State Totals..... | 47,712 | 45,480,358 | 953 |

* Source: USDA 2007 Census of Agriculture, which is conducted every five years.

Nebraska Farm Financial and Real Estate Statistics, 1990-2010*

| Year | Number of Farms | NET INCOME | | EQUITY | | | ASSETS | | |
|-----------|-----------------|--------------------|------------------|--------------------|------------------|----------------|--------------------|------------------|----------------|
| | | Total ¹ | Per Farm Dollars | Total ¹ | Per Farm Dollars | Income-Equity | Total ¹ | Per Farm Dollars | Income-Assets |
| 1990..... | 57,000 | 2,510 | 44,027 | 27,190 | 477,015 | 9.2% | 33,275 | 583,769 | 7.5% |
| 1991..... | 56,000 | 2,274 | 40,611 | 26,404 | 471,492 | 8.6% | 32,721 | 584,305 | 7.0% |
| 1992..... | 56,000 | 2,511 | 44,830 | 26,227 | 468,342 | 9.4% | 32,789 | 585,519 | 7.5% |
| 1993..... | 56,000 | 2,009 | 35,866 | 27,457 | 490,308 | 7.3% | 34,388 | 614,073 | 5.8% |
| 1994..... | 56,000 | 2,243 | 40,051 | 27,779 | 496,051 | 7.8% | 34,914 | 623,456 | 6.2% |
| 1995..... | 56,000 | 1,662 | 29,671 | 28,655 | 511,695 | 5.7% | 36,022 | 643,259 | 4.6% |
| 1996..... | 56,000 | 3,467 | 61,902 | 30,082 | 537,178 | 11.3% | 37,776 | 674,565 | 9.0% |
| 1997..... | 55,000 | 2,023 | 36,783 | 31,362 | 570,223 | 6.4% | 39,435 | 716,991 | 5.1% |
| 1998..... | 55,000 | 1,816 | 33,011 | 31,175 | 566,811 | 5.7% | 39,731 | 722,389 | 4.5% |
| 1999..... | 54,000 | 1,707 | 31,609 | 32,408 | 600,149 | 5.2% | 41,142 | 761,888 | 4.1% |
| 2000..... | 52,000 | 1,453 | 27,944 | 34,796 | 669,156 | 3.9% | 44,121 | 848,489 | 3.1% |
| 2001..... | 50,000 | 1,914 | 38,283 | 34,891 | 697,825 | 5.2% | 44,520 | 890,409 | 4.1% |
| 2002..... | 49,400 | 867 | 17,543 | 35,551 | 719,663 | 2.3% | 45,461 | 920,272 | 1.8% |
| 2003..... | 48,500 | 2,758 | 56,866 | 37,847 | 780,343 | - ² | 47,932 | 988,287 | - ² |
| 2004..... | 48,300 | 3,583 | 74,182 | - ² | - ² | - ² | - ² | - ² | - ² |
| 2005..... | 48,000 | 2,971 | 61,896 | - ² | - ² | - ² | - ² | - ² | - ² |
| 2006..... | 47,600 | 2,007 | 42,164 | - ² | - ² | - ² | - ² | - ² | - ² |
| 2007..... | 47,700 | 2,944 | 61,719 | - ² | - ² | - ² | - ² | - ² | - ² |
| 2008..... | 47,400 | 4,062 | 85,696 | - ² | - ² | - ² | - ² | - ² | - ² |
| 2009..... | 47,200 | 3,270 | 69,280 | - ² | - ² | - ² | - ² | - ² | - ² |
| 2010..... | 47,200 | 3,951 | 83,708 | - ² | - ² | - ² | - ² | - ² | - ² |

| Year | Number of Farms | DEBT | | GOVT. PAYMENTS | | REAL ESTATE | |
|-----------|-----------------|--------------------|------------------|----------------|--------------------|------------------|------------|
| | | Total ¹ | Per Farm Dollars | Debt-Assets | Total ¹ | Per Farm Dollars | Value/Acre |
| 1990..... | 57,000 | 6,085 | 106,754 | 18.3% | 625 | 10,959 | 524 |
| 1991..... | 56,000 | 6,318 | 112,813 | 19.3% | 491 | 8,762 | 517 |
| 1992..... | 56,000 | 6,562 | 117,177 | 20.0% | 479 | 8,549 | 517 |
| 1993..... | 56,000 | 6,931 | 123,765 | 20.2% | 806 | 14,398 | 514 |
| 1994..... | 56,000 | 7,135 | 127,405 | 20.4% | 348 | 6,219 | 550 |
| 1995..... | 56,000 | 7,368 | 131,564 | 20.5% | 507 | 9,059 | 580 |
| 1996..... | 56,000 | 7,694 | 137,387 | 20.4% | 389 | 6,942 | 610 |
| 1997..... | 55,000 | 8,072 | 146,768 | 20.5% | 455 | 8,265 | 620 |
| 1998..... | 55,000 | 8,557 | 155,578 | 21.5% | 815 | 14,813 | 645 |
| 1999..... | 54,000 | 8,734 | 161,739 | 21.2% | 1,412 | 26,146 | 675 |
| 2000..... | 52,000 | 9,325 | 179,333 | 21.1% | 1,408 | 27,072 | 710 |
| 2001..... | 50,000 | 9,629 | 192,584 | 21.6% | 1,298 | 25,964 | 735 |
| 2002..... | 49,400 | 9,910 | 200,608 | 21.8% | 539 | 10,917 | 760 |
| 2003..... | 48,500 | 10,085 | 207,944 | 21.0% | 726 | 14,966 | 775 |
| 2004..... | 48,300 | - ² | - ² | - ² | 729 | 15,092 | 810 |
| 2005..... | 48,300 | - ² | - ² | - ² | 1,421 | 29,604 | 910 |
| 2006..... | 47,600 | - ² | - ² | - ² | 812 | 17,062 | 1,030 |
| 2007..... | 47,700 | - ² | - ² | - ² | 464 | 9,722 | 1,140 |
| 2008..... | 47,400 | - ² | - ² | - ² | 519 | 10,939 | 1,330 |
| 2009..... | 47,200 | - ² | - ² | - ² | 419 | - ² | 1,340 |
| 2010..... | 47,200 | - ² | - ² | - ² | 509 | - ² | 1,460 |

*Source: USDA National Agricultural Statistics Service, ERS

¹Amount in hundreds of thousands of dollars

²Not available

³Includes farmstead and operator dwelling

State Athletic Commissioner

Office Address: Omaha State Office Building, 1313 Farnam St., First Floor, Omaha, NE 68102, phone (402) 595-1624, fax (402) 595-1631, email address — athletic.commission@nebraska.gov, website — www.athcomm.state.ne.us/

Deputy State Athletic Commissioner: Brian Dunn

Statutory Reference: 81-8,128

The office of the state athletic commissioner is not considered to be a full-fledged code agency, but it is an independent entity subject to the governor's direct control. The office of the state athletic commissioner is within the Lottery and Charitable Gaming Division of the Nebraska Department of Revenue.⁸

The state athletic commissioner, appointed by the governor for a two-year term, has sole control over professional wrestling, boxing, mixed martial arts, amateur boxing and amateur mixed martial arts, elimination bout tournaments, sparring matches and other boxing exhibitions within the state. Exceptions are events held by universities, colleges, high schools, military branches or recognized amateur associations, or on U.S. government reservations, for contestants younger than 17. The commissioner licenses clubs; makes rules and regulations governing bouts; controls and supervises ticket sales and the issuing of complimentary tickets; revokes licenses when necessary; and controls the number of wrestling, boxing or sparring matches or exhibitions held in Nebraska. The commissioner is assisted by nine inspectors and one administrative assistant in carrying out the duties of the office.

Athletic Advisory Committee

Contact Person: Brian Dunn, Deputy State Athletic Commissioner, Nebraska State Athletic Commissioner's Office, Omaha State Office Building, 1313 Farnam St., First Floor, Omaha, NE 68102, phone (402) 595-1624, fax (402) 595-1631

Statutory Reference: 81-8,139.01

The state Athletic Advisory Committee reviews the rules and regulations drawn up by the state athletic commissioner; recommends adopted rules or regulations pertaining to the state athletic commissioner; and serves as an appeals board to determine cases for parties who contest state athletic commissioner decisions.

The governor appoints the five-member committee, selecting members based on experience, training and interest in mixed martial arts, boxing and wrestling. Members represent mixed martial arts and professional boxing and wrestling. Other members include a medical doctor with ringside experience and an at-large member. All members serve at the pleasure of the governor. Members are not paid but are reimbursed for their expenses.

| Member | Position |
|---------------------------------|------------------------|
| Martin Anderson, Omaha..... | Mixed Martial Arts |
| Dr. Brian Conroy, Omaha..... | Medical Doctor |
| Thomas W. Lovgren, Omaha..... | At Large Member |
| Steve Pelster, Omaha..... | Professional Boxing |
| Michael P. Pierce, Lincoln..... | Professional Wrestling |

⁸For more information about the Lottery and Charitable Gaming Division, see Page 578.

Department of Banking and Finance

Office Address: 1230 O St., Suite 400, P.O. Box 95006 Lincoln, NE 68509-5006, phone (402) 471-2171, website — www.ndbf.ne.gov

Director: John Munn

Statutory Reference: 81-101

Publications: Annual report, rules, policy statements, interpretative opinions, statutes governing: state-chartered banks, savings and loans, building and loan associations, trust companies, credit unions, licensed lenders, delayed deposit services companies, securities, loan brokers, mortgage bankers and rental purchase agreements. All publications are available on the department's website.

The department began as the State Banking Board in 1895. In 1919, the board's duties were transferred to the Bureau of Banking in the Department of Trade and Commerce. In that same year, regulation of securities was transferred from the Railway Commission to the Department of Trade and Commerce and operated as the Bureau of Securities.

The Department of Banking was made a separate agency in 1933. In 1939, securities enforcement was transferred to the department and, in 1976, the Legislature changed the agency's name to the Department of Banking and Finance. The department is entirely cash funded through assessments and fees collected from the industries it supervises.

The Department of Banking and Finance:

- charters banks, trust companies, savings and loan/building and loan associations and credit unions
- licenses installment loan, sales finance, delayed deposit services, funds transmission, mortgage banking, broker-dealer and investment adviser firms
- grants individual licenses to bank executive officers, credit union loan officers, mortgage loan originators, securities agents and investment adviser representatives
- registers the sale of stock and other securities
- administers, enforces and investigates suspected violations of the following Nebraska laws: the Banking Act, Trust Company Act, Bank Holding Company Act, Credit Union Act, Sale of Checks and Funds Transmission Act, Securities Act, Commodity Code, Installment Sales Act, Installment Loan Act, Loan Broker Act, Delayed Deposit Services Licensing Act, Residential Mortgage Licensing Act, Consumer Rental Purchase Agreement Act and the Seller-Assisted Marketing Plan Act

Department of Correctional Services

Office Address: Folsom and West Prospector Place, Building 1, P.O. Box 94661, Lincoln, NE 68509-4661, phone (402) 471-2654, fax (402) 479-5623, website — www.corrections.state.ne.us

Director: Robert P. Houston

Statutory References: 81-101 and 83-171

The 1973 Legislature created the Department of Correctional Services. It had been a division within the Department of Public Institutions.

The governor appoints the department director. The department's operating funds come from state general funds, supplemented by federal funds and certain cash funds.

The mission of the department is to serve and protect the public by providing control, humane care and program opportunities for those individuals placed in its custody and supervision, thereby facilitating their return to society as responsible persons.

Prior to Jan. 1, 1997, the department had an Office of Juvenile Services, which had oversight over programs and facilities for juvenile offenders. The Nebraska Department of Health and Human Services now oversees programs and functions of the Office of Juvenile Services.

Sections within the director's office are:

- **Legal Services.** This section gives the department legal advice on various issues, including legislation and inmate rules, and represents the department in administrative proceedings.

- **Health Services.** This section provides healthcare services via professionally staffed and licensed infirmaries and outpatient clinics. Contractual arrangements with local hospitals and specialized medical professionals supplement institutional services. This section also provides mental health, substance abuse and psychiatric treatment.

- **Planning/Research Accreditation.** This section researches; gathers information; makes plans and assists management; evaluates the correctional system and coordinates the department's accreditation process; coordinates department policy, public information; manages federal grants; coordinates the department's inmate drug testing and drug intelligence programs; and conducts research and major requests for information.

- **Cornhusker State Industries/Federal Surplus Property.** This section manages the correctional industries program for producing goods and services for state government agencies. This section screens, transfers, administers, markets and places federal surplus property with eligible public and nonprofit organizations in the state.

- **Organizational Development.** This section coordinates the department's Continuous Quality Initiative. This section also supervises the Staff Training Academy, a central training academy for employees.

- **Legislative Coordinator/PIO.** This section serves as a point of contact between the Department of Correctional Services and the Governor's Policy Research Office and the Legislature. The section also is tasked with coordinating all aspects of the legislative process within the agency and providing public information.

Administrative Services

Contact Person: Robin Spindler, Deputy Director, Division of Administrative Services, Folsom and West Prospector Place, Building 1, P.O. Box 94661, Lincoln, NE 68509-4661, phone (402) 471-2654, fax (402) 479-5623

Statutory Reference: 83-922

Sections within Administrative Services include:

- **Budget.** This section plans, organizes and monitors the department's fiscal allocations and fiscal reporting systems. Fiscal and accounting data are compiled to use in budget evaluation and adjustment, cost analysis and budget projections.

- **Engineering.** This section plans, supervises and engineers new or remodeled facilities and gives the department advice and assistance on preventative maintenance.

- **Fiscal Management.** This section coordinates the agency's accounting functions, including payments and investment of surplus funds. It is the clearing center for all transfer appropriations, expenditure documents, and grant award monitoring and reporting, and it also is responsible for inmate trust fund activities, including receipt and disbursement of individual inmate funds, payroll and savings accounts. This section also supervises the administration of grants, including coordinating and managing all aspects of the department's grant activities from federal, state and other funding sources to support worthy and qualifying projects; providing technical assistance to agency staff on all grant activities including preparation, application, monitoring and reporting; and reviewing and responding to all sub grantee applications and inquiries as well as conducting program audits.

- **Human Resources and Development.** This section oversees and manages employee recruitment, retention, competitive compensation and benefits, employee training and development, quality improvement, personal mastery, organization effectiveness, leadership development and employee communication.

- **Information Systems.** This section provides department-wide help regarding data management, technical expertise and information retrieval.

- **Purchasing/Inventory/Food Service.** This section coordinates the department's purchasing and inventory operations. This section also manages the purchase and inventory control of food items, food equipment and commodities, including the provision of contractual technical assistance with licensed dieticians.

- **Safety/Sanitation/ADA.** This section conducts inspections and provides assistance in the correction of safety hazards and sanitation needs and provides technical advice, develops policy and processes requests for accommodations from employees, inmates and the public, providing technical assistance and training.

Programs and Community Services

Contact Person: Larry Wayne, Deputy Director, Division of Programs and Community Service, Folsom and West Prospector Place, Building 1, P.O. Box 94661, Lincoln, NE 68509-4661, phone (402) 471-2654, fax (402) 479-5623

Statutory Reference: 83-922

The Division of Programs and Community Service is responsible for:

- **Inmate Classification.** The division assigns inmates to the appropriate degree of

incarceration, moves them through the system in a timely manner and identifies and resolves their needs through programming.

- **Records.** The division provides technical assistance for record management and serves as the depository for discharged records.
- **Interstate Corrections Compact.**⁹ The division provides for the transfer of Nebraska inmates to other states and inmates from other states to Nebraska.
- **Inmate Programs.** The division develops and oversees volunteer services, education, libraries, recreation and religion on a department-wide basis to ensure consistency.
- **Community Programs/Services.** The division oversees the Community Corrections Centers, the Work Ethic Camp and Adult Parole Administration.
- **Special Services Unit.** This section is responsible for central detainer administration, issuance of escape and absconder warrants, administrative process of formal governor's warrants and requisitions, management of the Inmate Telephone System, inmate transportation, central office key and lock control, teletype operations, radio communications coordination and law enforcement liaison.

Adult Parole Administration

Contact Person: Cathy Gibson-Beltz, Parole Administrator, Folsom and West Prospector Place, Building 1, P.O. Box 94661, Lincoln, NE 68509-4661, phone (402) 479-5771, fax (402) 479-5804

Statutory References: 83-1,100 and 83-933

Adult Parole Administration is responsible for providing statewide parole services in the community for inmates paroled from Nebraska's adult correctional institutions as well as those individuals designated Lifetime Supervision Sex Offenders. It also is responsible for those inmates from other states who have been transferred to Nebraska under the Interstate Compact for Adult Offender Supervision. Adult Parole Administration helps paroled inmates live their lives within the limits set by the community while providing supervision and assistance to enable the parolee to become a productive and law-abiding citizen.

Average monthly population (fiscal year 2012).....1,171

Work Ethic Camp-McCook

Contact Person: Pamela Morello, Warden, Work Ethic Camp-McCook, 2309 N. Highway 83, McCook, NE 69001, phone (308) 345-8405, fax (308) 345-8407

The Work Ethic Camp opened April 30, 2001. The camp is designed for nonviolent, prison-bound male and female felony offenders eligible for intensive supervision probation, and male and female inmates pending parole. Offenders/inmates are sent to the Work Ethic Camp for a period not to exceed 180 days. The facility provides an evidence-based program targeting offender/inmate risks and needs. The program includes short term residential treatment, education, cognitive restructuring, life skills and job preparation. Facility work crews provide community service labor to local government and non-profit agencies. Design capacity is 100.

⁹For more information about the Interstate Corrections Compact, see Page 748.

Adult Institutions

Contact Person: Frank X. Hopkins, Deputy Director, Adult Institutions, Folsom and West Prospector Place, Building 1, P.O. Box 94661, Lincoln, NE 68509-4661, phone (402) 471-2654, fax (402) 479-5623

Statutory Reference: 83-922

Community Corrections Center-Lincoln

Contact Person: Denise Skrobecki, Warden, Community Corrections Center-Lincoln, 2720 W. Van Dorn St., Lincoln, NE 68542-2200, phone (402) 471-0740, fax (402) 471-6268

Nebraska’s community-based programming for inmates, created by the 1967 Legislature, allowed a select group of inmates to be employed in the community or attend an educational program not available within the confines of the institution. Initial participants were housed in the institution during nonwork/school hours. In 1993, a new facility opened, close to the Lincoln Correctional Center, housing both male and female community-custody inmates. Work release, education release and community detail assignment opportunities are available to those inmates who are nearing release on parole or discharge from sentence. Community leave privileges in the form of passes and furloughs may be earned. Design capacity is 200 inmates.

Average monthly population (fiscal year 2012).....356

Community Corrections Center-Omaha

Contact Person: Charles West, Warden, Community Corrections Center-Omaha, 2320 Ave. J, Omaha, NE 68110-0099, phone (402) 595-2010, fax (402) 595-3701

The Community Corrections Center-Omaha has operated out of various Omaha locations since 1971. The program moved into a new facility in 1985. Located one block north of the Omaha Correctional Center, it provides work and educational release opportunities for those male and female inmates who have achieved community-custody status. Community detail assignment is available for other eligible inmates. Leave privileges in the form of passes and furloughs may be earned. Design capacity is 90 inmates.

Average monthly population (fiscal year 2012).....159

Diagnostic and Evaluation Center

Contact Person: Dennis Bakewell, Warden, Diagnostic and Evaluation Center, 3220 W. Van Dorn St., Lincoln, NE 68522-9278, phone (402) 471-3330, fax (402) 479-6368

The Diagnostic and Evaluation Center opened in July 1979. Designated as a maximum security institution, it houses newly sentenced male inmates awaiting classification. Processing, testing, assessing and assignment functions are carried out at this facility, as well as selected psychiatric and medical services for other male facilities. Design capacity is 160 inmates.

Average monthly population (fiscal year 2012).....440

Interpretation/Translation Services

Contact Person: Robert Madsen, Interpreter Supervisor, Lincoln Correctional Center, 3216 W. Van Dorn St., Lincoln, NE 68542-2800, phone (402) 471-2861

This section provides oral and written interpretation and translation services to inmates, inmate families and the community.

Lincoln Correctional Center

Contact Person: Mario Peart, Warden, Lincoln Correctional Center, 3216 W. Van Dorn St., Lincoln, NE 68542-2800, phone (402) 471-2861, fax (402) 479-6100

The Lincoln Correctional Center opened in 1979 and houses male inmates classified as maximum and medium custody. The facility includes general population units as well as in-patient mental health and sex offender program units. Institutional employment opportunities are available to the inmate population as are educational programming and organized recreational and leisure time activities. Design capacity is 308 inmates.

Average monthly population (fiscal year 2012)..... 491

Nebraska Correctional Center for Women

Contact Person: Brian Gage, Warden, Nebraska Correctional Center for Women, 1107 Recharge Road, York, NE 68467-8003, phone (402) 362-3317, fax (402) 362-3892

The Nebraska Correctional Center for Women is a maximum-, medium- and minimum-security prison for women that also provides evaluation services to the state’s district courts for convicted female felons before sentencing. The facility provides parenting, mental health, substance abuse treatment, education, recreation and religious programs. Work opportunities include employment in correctional industries, specifically data entry and sewing, and institutional support such as food service and janitorial. Design capacity is 275 inmates.

Average monthly population (fiscal year 2012)..... 265

Nebraska Correctional Youth Facility

Contact Person: Ryan Mahr, Warden, Nebraska Correctional Youth Facility, 2610 N. 20th St. E., Omaha, NE 68110, phone (402) 595-2000, fax (402) 997-7477

The Nebraska Correctional Youth Facility opened in 1998 and is a maximum-, medium- and minimum-security prison. Designed to house young inmates who have been adjudicated as adults, the facility accepts the youngest inmates committed to the Department of Correctional Services and has the ability to house them until they reach 21 years and 10 months of age. The facility’s mission is focused on intensive programming. All inmates have work assignments. Design capacity is 68 inmates.

Average monthly population (fiscal year 2012).....74

Nebraska State Penitentiary

Contact Person: Diane Sabatka-Rine, Warden, Nebraska State Penitentiary, 4201 S. 14th St., Lincoln, NE 68502, mailing address: P.O. Box 2500, Lincoln, NE 68542-2500, phone (402) 471-3161, ext. 3226, fax (402) 471-4326

The Nebraska State Penitentiary houses male inmates classified as maximum, me-

dium and minimum custody. The facility includes two minimum-security dormitories and houses the Residential Treatment Community. Correctional Industries workshops provide rehabilitation through employment and work skills training for inmates. Education services are provided for inmates. The facility design capacity is 718.

Average monthly population (fiscal year 2012).....1,226

Omaha Correctional Center

Contact Person: Mike Kenney, Warden, Omaha Correctional Center, 2323 Ave. J, Omaha, NE 68111-0099, phone (402) 595-3964, fax (402) 595-2227

The Omaha Correctional Center, established by the 1975 Legislature, is a correctional facility for medium- and minimum-security male inmates. It opened in 1984 on a 37-acre site located in east Omaha. The center provides education and recreation programs and institutional employment for inmates. A new housing unit was added in 1994, increasing the center’s design capacity to 396 inmates.

Average monthly population (fiscal year 2012).....559

Tecumseh State Correctional Institution

Contact Person: Fred Britten, Warden, Tecumseh State Correctional Institution, 2725 N. Highway 50, Tecumseh, NE 68450, phone (402) 335-5998, fax (402) 335-5115

After approval by the 1997 Nebraska Legislature, construction commenced in early 1999 for an institution designed to house maximum, medium, death row and intensive management male inmates. The institution began receiving inmates in December 2001. The institution has a design capacity of 960.

Average monthly population (fiscal year 2012).....936

Department of Economic Development

Office Address: 301 Centennial Mall South, Fourth Floor, P.O. Box 94666, Lincoln, NE 68509-4666, phone (402) 471-3111, toll-free phone (800) 426-6505, fax (402) 471-3778, website — www.neded.org

Director: Catherine Lang

Deputy Director of Operations: Gary Hamer

Statutory References: 81-101 and 81-1201.02

Publications: *Nebraska Development News*, published online 10-12 times a year. Most publications and forms are available on the department’s website.

Business Development Division

Contact Person: Dan Curran, Director, Business Development Division, 301 Centennial Mall South, Fourth Floor, P.O. Box 94666, Lincoln, NE 68509-4666, phone (402) 471-6513, toll-free phone (800) 426-6505, fax (402) 471-3365

Statutory Reference: 81-1201.07

The Business Development Division’s ultimate goal is to expand job opportunities in Nebraska by attracting new business and industry, while encouraging expansion of exist-

ing industry. The division helps Nebraska communities seek new business and industry through national and international advertising, direct mail, personal calls to prospective industries and participation in trade shows of targeted industries and special events.

Promotional literature stresses the advantages of locating and expanding new businesses and industries in Nebraska. These advantages include performance-based tax incentives, the state's central location, a productive work force, reliable transportation, a generally positive business climate and low-cost, abundant energy.

Existing business assistance provides direct services, including human resource development, business financing, help in enhancing productivity, market diversification and export assistance. It also serves as a clearinghouse for referrals to other sources, such as the Nebraska Business Development Centers and the Nebraska Manufacturing Extension Partnership.

Staff coordinate labor training with industrial location and expansion through advertising, screening assessment, referral, pre-employment, on-the-job training and post-employment training for hourly employees.

Business finance consultants identify and structure financial resources to meet the needs of new and expanding businesses.

The division's One-Stop Business Assistance Center improves businesses' access to state government and reduces government's response time to business needs. The center provides information on regulations, licenses, state and federal requirements, economic development programs and assistance with marketing, business and financing research.

Nebraska Manufacturing Extension Partnership

Contact Person: Dan Curran, Nebraska Manufacturing Extension Partnership, 301 Centennial Mall South, Fourth Floor, P.O. Box 94666, Lincoln, NE 68509-4666, phone (402) 471-6513, toll-free phone (800) MEP-4MFG, fax (402) 471-3365, email address — dan.curran@nebraska.gov

The Nebraska Manufacturing Extension Partnership has a network of offices that team with Nebraska companies to help them become more competitive. Partners in Nebraska MEP are the Nebraska Business Development Center, the Food Processing Center, the Nebraska Community College System and the Department of Economic Development.

Community and Rural Development Division

Contact Person: Lara Huskey, Director, Community and Rural Development Division, 301 Centennial Mall South, Fourth Floor, P.O. Box 94666, Lincoln, NE 68509-4666, phone (402) 471-3759, toll-free phone (800) 426-6505, fax (402) 471-3778

Statutory Reference: 81-1201.07

The Community and Rural Development Division helps communities build development capacity and provides programs and services for housing and community development.

The division has financial and technical assistance for community and economic development. Financial resources come from the Community Development Block Grant

Program, the HOME Investment Partnerships Program, the Nebraska Affordable Housing Trust Fund and the Nebraska Microenterprise Development Program.

Community Development Block Grant awards are made to communities for economic development and community development activities. Community development grants spur local economic development by funding projects that maintain or expand needed public facilities and adequate housing. They also expand the state’s economic base by helping businesses bring new income into — and prevent income from leaving — the state.

The HOME funds provide another source for community and economic development. Through the Technical Assistance Review Team, which is composed of private and public housing partners, communities in need of affordable housing may apply for funds and receive valuable technical assistance and funding for their projects.

The Nebraska Affordable Housing Trust Fund serves as a source of affordable housing funding for the state.

The division’s efforts in community betterment include the Community Development Assistance Act, which empowers the department to distribute a 40 percent state tax credit to businesses, corporations, insurance firms or financial institutions that make eligible contributions of cash, services or materials to approved community betterment projects.

The Housing and Community Development Consolidated Plan, which is the comprehensive plan that identifies the state’s needs in housing, homelessness, and community and economic development, is developed every five years. The Consolidated Plan is revised and reviewed annually in the Annual Performance Report. Both are available from the department.

The division also manages the Nebraska Commission on Housing and Homelessness. The commission is committed to developing housing and policies that foster the creation and preservation of affordable housing for all Nebraskans.

Nebraska Commission on Housing and Homelessness

Contact Person: Bob Doty, Housing Program Manager, Community and Rural Development Division, 301 Centennial Mall South, Fourth Floor, P.O. Box 94666, Lincoln, NE 68509-4666, phone (402) 471-2095, toll-free phone (800) 426-6505, fax (402) 471-3778, email address — bob.doty@nebraska.gov

The Nebraska Commission on Housing and Homelessness was established in 1998. Its purposes are to develop ongoing, specific affordable housing and homelessness policies; make recommendations to the governor on policies, plans and courses of action; and monitor implementation of the recommendations.

NCHH has 15 members appointed by the governor from private and nonprofit sectors, including planners, service providers, low-income advocacy groups, developers, bankers, builders and housing manufacturers. The Department of Economic Development provides staff support. No state funds support NCHH activities.

Member

Affiliation

- Ann Beseke-Rouch, North Platte.....Experience Works
- Theresa Christensen, Omaha.....The Salvation Army
- Melissa DeLaet, Grand Island.....Hope Harbor, Inc.

| | |
|------------------------------------|---|
| Rosey Higgs, Omaha | Nebraska Children and Families Foundation |
| Ardith M. Hoins, Fairbury | Blue Valley Community Action |
| Thomas Huston, Lincoln | Cline, Williams, Wright, Johnson & Oldfather, LLP |
| Thomas G. Judds, Omaha | Midwest Housing Equity Group, Inc. |
| DiAnn Kolkman, North Platte | First National Bank |
| Shannon Landauer, Albion | Boone County Development Agency |
| Ken Lyons, Omaha | Neighbor Works Omaha |
| Kathryn Mesner, Central City | Mesner Development |
| Roger D. Nadrchal, Norfolk | Neighbor Works Northeast Nebraska |
| Erin Porterfield, Omaha | Omaha Continuum of Care |
| John Turner, Lincoln | Region V Systems |
| Brent Williams, Lincoln | Excel Development Group |

Local Option Municipal Economic Development Act

Contact Person: Andrea McClintic, Development Consultant, Southwest Region, 301 Centennial Mall South, Fourth Floor, P.O. Box 94666, Lincoln, NE 68509-4666, phone (308) 440-1490, email address — andrea.mcclintic@nebraska.gov

The department provides assistance to communities that want to implement the Local Option Municipal Economic Development Act (LB840), the mechanism by which cities and villages can spend local tax dollars on local economic development programs.

International Division

Contact Person: Joe Chapuran, International Development Manager, 301 Centennial Mall South, Fourth Floor, P.O. Box 94666, Lincoln, NE 68509-4666, phone (402) 658-1138, fax (402) 595-1194, email address — joe.chapuran@nebraska.gov

The International Division coordinates with other state agencies and with the governor's office to arrange foreign marketing and investment opportunities for Nebraska business and industry.

The office's Export Program promotes the export of Nebraska products to international markets through counseling, training and referrals to local export services. The Department of Economic Development also offers exposure to international markets and export finance programs for small business through international trade shows and governor-led trade missions abroad.

Nebraska Film Office

Contact Person: Lori Cole, 301 Centennial Mall South, P.O. Box 94666, Lincoln, NE 68509-4666, phone (402) 471-3746, toll-free (800) 426-6505, fax (402) 471-3778, website — www.filmnebraska.org

The Nebraska Film Office promotes Nebraska to producers of feature films, independent films, made-for-television movies, documentaries, commercials and other film-related activities. The Film Office also publishes a production guide listing services available for filmmaking in Nebraska, provides scouting services for potential projects and serves as a liaison between state agencies and local governments during filming projects.

Economic Development Commission

Contact Person: Catherine Lang, Director, Department of Economic Development, 301 Centennial Mall South, Fourth Floor, P.O. Box 94666, Lincoln, NE 68509-4666, phone (402) 471-3111, toll-free phone (800) 426-6505, fax (402) 471-3778, website — www.neded.org

Statutory Reference: 81-1201.02

The Economic Development Commission members are appointed by the governor and advise the Department of Economic Development on ways to develop Nebraska’s economy. The commission’s goals are:

- expanding personal income by developing business and employment opportunities
- developing a stable economy to enhance the state’s environment
- developing a strong economy and economic opportunities in the state’s communities and counties
- developing an economy that provides necessary revenue for state and local government to keep citizens’ taxes low
- ensuring the department runs a nonpolitical, professionally managed division of state government

The commission has nine voting members and the director of economic development, who serves as a nonvoting member. Members serve six-year terms and may serve two consecutive terms.

To achieve a broad-based commission that represents Nebraska’s economy, members are selected from rural and urban areas and come from diverse backgrounds, such as production agriculture, manufacturing, transportation, communications, travel and tourism and insurance. No more than five members may belong to the same political party. Members are not paid, but are reimbursed for expenses. The commission meets at least four times a year.

| Member | Congressional District | Term Expires |
|---|---|---------------------|
| Timothy Burke, Bellevue (I) ¹⁰ | District 2 | July 15, 2018 |
| Michael Herre, Fremont (R)..... | District 1 | July 15, 2018 |
| Lindy Hoyer, Omaha (D)..... | District 2 | July 15, 2016 |
| Craig K. Madson, Lincoln (D)..... | District 1 | July 15, 2016 |
| Janet A. Palmtag, Nebraska City (R) | District 1 | July 15, 2018 |
| Milton Rogers, Chappell (D)..... | District 3 | July 15, 2018 |
| Bob L. Unzicker, Gering (R)..... | District 3 | July 15, 2018 |
| Timothy “Tim” D. White, Grand Island (R) | District 3 | July 15, 2016 |
| Catherine Lang, Lincoln..... | Director of Economic Development | Nonexpiring |

¹⁰Political party affiliation: R=Republican, D=Democrat, I=Independent.

Nebraska Energy Office

Office Address: Executive Building, 521 S. 14th St., Suite 300, P.O. Box 95085, Lincoln, NE 68509-5085, phone (402) 471-2867, fax (402) 471-3064, email address — energy@nebraska.gov, website — www.neo.ne.gov

Director: Ginger Willson

Statutory Reference: 81-1601

The office was originally created by executive order in November 1973 as the Fuel Allocation Office within the Department of Revenue. From 1977 to 1987, the Energy Office operated as a separate code agency with a stipulation in its authorizing legislation that the office could be moved into another agency by executive order. In 1987, the Energy Office became a division of the Policy Research Office by executive order. In 1991, both the Energy Office and the Policy Research Office became divisions of the Governor's Office. On July 1, 2008, the governor elevated the Energy Office to a cabinet level code agency and appointed its director.

The vision of the Energy Office is for Nebraskans to have reliable and affordable energy sources that support a cleaner environment and a more secure energy future. The Energy Office's mission is to promote efficient, economic and environmentally responsible energy use. In support of this mission, the Energy Office has established the following four goals: maximize efficient use of traditional energy resources; encourage Nebraskans to adopt energy efficiency through low cost financing; encourage development and use of renewable energy resources; and advise the executive and legislative branches of state government on energy policy and security.

The Energy Office:

- serves as a central repository for energy data relevant to the state
- assesses trends in the availability, use and development of all energy forms
- collects and analyzes data relating to energy needs and specifies these needs for the state
- recommends state energy policies and efficiency measures to the governor and the Legislature and carries out adopted measures
- provides the public with information on energy sources, use and conservation
- accepts and dispenses public and private funds for research studies, demonstration projects and other energy efficiency or development activities
- studies the impact and relationship of state energy policies to those on the regional and national level
- actively seeks Nebraskans' advice on energy policies and programs
- prepares emergency energy allocation plans and makes suggestions to the governor if a serious energy shortage takes place
- designs a state energy conservation program and provides technical assistance to local governments and citizens who seek information on energy efficiency opportunities and the use of renewable energy technologies

The Energy Office administers the federally funded Low Income Weatherization Assistance Program and the State Energy Conservation Program as well as other energy efficiency, conservation and renewable energy initiatives. The office also administers and enforces the Nebraska Energy Code.

The Energy Office administers the state's Petroleum Violation Escrow funds, also known as oil overcharge funds. These funds were received as a result of federal pricing regulation violations by crude oil producers. States were required to provide restitutionary programs with these funds. Nebraska's largest restitution program is the Dollar and Energy Savings Loan Program administered by the Energy Office. This energy efficiency program partners with the state's lending institutions to provide low interest rate loans to residents for energy improvements to their homes, businesses, farms, ranches and nonprofit organizations. Funds also are available for renewable energy and alternate fuel projects throughout the state. Loans are available at more than 914 locations throughout the state and total more than \$268 million.

Department of Environmental Quality

Office Address: The Atrium, 1200 N St., P.O. Box 98922, Lincoln, NE 68509-8922, phone (402) 471-2186, email address — ndeq.moreinfo@nebraska.gov, website — www.deq.state.ne.us

Director: Mike Linder

Statutory Reference: 81-1502

The Department of Environmental Control was created in 1971 by the Nebraska Environmental Protection Act. Legislation passed in 1992 changed the agency's name to the Department of Environmental Quality. The department administers the rules, regulations and standards adopted to protect and improve water, air, and land quality in the state. The department also provides services to towns, industries and citizens through several assistance programs, meetings, training, and conferences.

The Environmental Protection Act also established the Environmental Control Council, now known as the Environmental Quality Council. The department director is appointed by the governor upon recommendation of the council and with the Legislature's consent. The director serves as secretary of the council.

The department operates with state general funds, cash funds and federal funds.

Field Services and Assistance Division

This division provides a central source of technical information for the public, businesses, and industries affected by environmental regulations. The division also conducts inspections, maintains monitoring programs and manages specific projects across the state.

The division maintains field offices in Omaha, Norfolk, Holdrege, North Platte, Chadron and Scottsbluff. Field office staff are responsible for conducting compliance inspections, complaint investigations, environmental sampling, project management and providing local compliance assistance for the agency's air quality, water quality and waste management divisions.

The Small Business and Public Assistance Program assists individuals, businesses, and industries in complying with air quality, waste management, and water quality regulations. The Small Business Compliance Advisory Panel (statutory reference: 81-1505.03) helps businesses comply with requirements of the federal Clean Air Act;

The One-Stop Permit Assistance program serves as a clearinghouse for information related to the department's various permitting processes;

Title III — the Community Right-to-Know program —assists businesses subject to the state and federal Community Right-to-Know acts; and Nebraska Environmental Partnerships help Nebraska's small communities address the challenges posed by complex environmental regulations, limited financial resources, and aging infrastructure.

The department's Release Assessment Coordinator also is located in this division. Through the Release Assessment Program, department personnel provide technical and regulatory assistance to those responsible for spills, leaks, and accidents that pose a hazard to either the environment or public health.

Management Services Division

This division provides administrative and technical support to department programs. The division is organized into the following areas of support: grants/contracts coordination, public information, human resources, fiscal services, and information technology. This division also includes the department's records management program, which is responsible for managing the agency's public records.

Legal Services Division

This division provides legal support to the director and the agency. Among its responsibilities are preparing legal opinions interpreting laws and regulations, advising the director and agency staff on duties and program responsibilities, and preparing administrative orders and other enforcement actions. The division also assists the Attorney General's office by providing legal expertise in environmental law and participating in court cases.

Air Quality Division

Air Quality Division objectives are to achieve and maintain the national and state ambient air quality standards, protect the quality of the air in areas of the state that have air cleaner than the standards, and to implement air quality rules and regulations. The division devotes extensive resources towards compliance assistance and outreach activities through its Planning and Development Program.

Permitting Programs

The department has implemented a construction permit program for air contaminant sources since the 1970s. Facilities are required to obtain a construction permit before they construct, reconstruct, or modify any air contaminant source or emission unit where there is a net increase in the potential to emit contaminants above specified levels. The department also implements the federal construction permit program known as Prevention of Significant Deterioration. This program applies to sources that emit significant levels of air contaminants.

Once constructed and operational, facilities subject to the construction permit program must also obtain an operating permit. Operating permits are issued to both large and small sources of air pollution, and are renewed every five years.

Compliance Programs

The department operates an air quality monitoring network to determine compliance with national and state air quality standards. Two agencies assist the department with the day-to-day operation of the network: the Douglas County Health Department, and the Lincoln/Lancaster County Health Department. Monitoring is conducted for the following pollutants: particulate matter, sulfur dioxide, nitrogen dioxide, carbon monoxide, ozone, lead, and total reduced sulfur.

The department conducts compliance inspections of air pollution sources, responds to citizen complaints, and observes and evaluates air contaminant emission tests. The department attempts to obtain compliance with regulations through voluntary efforts, but pursues legal enforcement actions when the issues are serious, chronic, or cannot otherwise be resolved.

Waste Management Division

To protect Nebraska's land and water resources, Waste Management Division programs ensure that non-hazardous wastes are properly disposed, hazardous waste is managed from creation to disposal, and contaminated sites are investigated and cleaned up according to state and federal standards. The department also administers several waste-related grant programs.

Solid Waste Program

The Solid Waste Program is responsible for permitting and inspecting solid waste disposal areas (municipal landfills, construction and demolition disposal sites, delisted waste disposal areas, fossil fuel ash disposal areas, industrial waste disposal areas) and waste processing facilities (compost sites, material recovery (recycling) facilities, and transfer stations).

Resource Conservation and Recovery Act (RCRA) Program

The RCRA program ensures that hazardous waste is properly managed from the point of generation until final disposal. Among this program's duties are: performing compliance inspections at facilities that generate hazardous waste; reviewing permit applications for treatment, storage and disposal facilities; approving closure and post-closure plans for hazardous waste storage areas and disposal sites; and investigating complaints. The RCRA program also helps hazardous waste generators maintain compliance with regulations through a Compliance Assistance Program.

Superfund Program

This program administers cooperative agreements with the U.S. Environmental Protection Agency (EPA) regarding the federal Superfund program that was established to clean up the most seriously contaminated sites in the nation. The DEQ Superfund Program helps in the identification of potential Superfund sites and assists the EPA with ongoing work at the 13 National Priority List sites in Nebraska.

Voluntary Cleanup Program

This program provides property owners and parties responsible for contamination with a mechanism to develop voluntary cleanup plans that are reviewed and approved by the department. The program provides an avenue for businesses to proceed with cleanup of property and an opportunity for review and oversight that may not be available at the federal level. This program also performs targeted assessments at brownfield sites (vacant or underused industrial or commercial property where expansion or redevelopment is complicated by real or perceived contamination).

Planning and Aid

The Waste Management Planning and Aid Unit administers the following programs:

Waste Reduction and Recycling Incentive Grants Program (to assist in financing sound integrated waste management programs and projects);

Litter Reduction and Recycling Grant Program (to support programs that reduce litter, provide education, and promote recycling);

Illegal Dumpsite Cleanup Program (to assist political subdivisions in the cleanup of solid waste disposed along public roadways or ditches); and

Landfill Disposal Fee Rebate Program (to provide an incentive to political subdivisions to support and encourage the purchase of products, materials, or supplies manufactured or produced from recycled material).

Water Quality Division

To protect Nebraska's surface water and ground water resources, Water Quality Division programs ensure that petroleum leak and spill sites are investigated and cleaned up if necessary, livestock waste is properly managed, and discharges of pollutants into streams and rivers do not exceed levels intended to protect aquatic life. The division conducts surface water monitoring, administers groundwater protection programs, and issues permits for wastewater treatment facilities and sanitary sewer systems.

Petroleum Remediation Program

The Petroleum Remediation Program oversees the investigation and cleanup of petroleum contamination resulting from leaking underground and above ground storage tanks and surface spills. The program also administers the Petroleum Release Remedial Action Reimbursement Fund (Title 200), a cleanup assistance fund for persons responsible for cleanup costs due to petroleum releases from tanks.

Agriculture Section

The Livestock Waste Control Program strives to protect Nebraska's surface water and groundwater from contamination by livestock waste by conducting inspections and issuing permits. The program requires many livestock operations to construct livestock waste control facilities. Owners must submit plans and specifications and obtain approval

prior to construction and operation of the facilities. Some operations are required to monitor groundwater near their facilities. The Agriculture Section also administers the Chemigation and Agricultural Chemical Secondary Containment programs.

Surface Water and Groundwater Assessment Programs

Surface water monitoring program staff collect physical, chemical and biological water quality samples from streams, lakes and wetlands throughout the state to identify and help remediate water quality problems. Fish tissue samples are collected annually for analysis of toxic pollutants; health advisories are issued if necessary. The program also investigates fish kills and citizen complaints, and since 2004, has monitored over 30 lakes for the presence of toxic algae.

Groundwater unit assessment programs focus on assessing the quality of the state's groundwater resources, and protecting those resources through project reviews, permitting, and voluntary programs. The Groundwater Management Area program focuses on assessing areas where groundwater problems from nonpoint source contaminants exist or are likely to exist. The unit conducts hydrogeologic studies and reviews, reviews and issues permits for wells used to inject fluids underground, and administers the state Wellhead Protection program.

Water Quality Planning

Water Quality Planning program staff conduct a variety of planning, assessment, certification, and grant activities. This unit develops water quality standards that designate the beneficial uses to be made of surface waters, and the criteria to protect these uses; administers the Section 401 certification program to determine if applications for federal permits and licenses involving a discharge comply with state water quality standards; develops Total Maximum Daily Loads (TMDLs) that include pollution control goals and strategies necessary to improve the quality of impaired surface waters; administers the Nonpoint Source Management Program to protect and improve the quality of water bodies impacted by nonpoint source pollution (grants are provided for eligible projects); and administers the Source Water Assessment Program to assist in protecting public drinking water supplies and systems.

Wastewater

The department's Wastewater Section provides a variety of programs all related to wastewater treatment systems and their associated discharges. The Engineering Management program reviews planning documents and issues construction permits for wastewater treatment facilities and sanitary sewer lines. The program also provides assistance and training for wastewater facility operators.

The On-Site Wastewater program focuses on protecting surface and ground water in the area of proposed on-site systems (septic systems and small lagoons) through the certification of on-site professionals and the review of subdivision development plans.

The Wastewater Section administers two permitting programs that regulate dischargers of water pollutants: the National Pollutant Discharge Elimination System (NPDES),

and the Nebraska Pretreatment Program. NPDES permits issued to municipalities and industries place limits on the pollutants that can be discharged into Nebraska's rivers and streams. This program also issues permits that limit the discharge of pollutants in storm water from industrial, municipal, and construction sites. Pretreatment Program permits protect municipal wastewater systems from damage or overloading by industries.

Financial Assistance

The agency administers the distribution of state and federal assistance through two community aid programs: the Clean Water State Revolving Loan Fund, which provides low-interest loans and small town matching grants for construction of public wastewater treatment facilities and sanitary sewer collection systems; and the Drinking Water State Revolving Loan Fund, which provides low-interest loans for construction of public and private drinking water systems.

Environmental Quality Council

Contact Person: Mike Linder, Director, Nebraska Department of Environmental Quality, The Atrium, 1200 N St., P.O. Box 98922, Lincoln, NE 68509-8922, phone (402) 471-2186

Statutory Reference: 81-1503

The Environmental Quality Council was created to carry out the federal Environmental Protection Act, and adopts rules and regulations that set air, water, and land quality standards designed to protect the environment and the public health and welfare of the state. The governor appoints the director of the Department of Environmental Quality based on recommendations by the council.

The council has 17 members appointed to four-year terms by the governor with legislative approval. Council members represent the food products manufacturing industry, conservation interests, the agricultural processing industry, the automotive or petroleum industry, the chemical industry, heavy industry, the power generating industry, crop production, labor, the livestock industry, minority populations, county government and municipal government (two members, one of which represents cities not of the primary or metropolitan class). Other members include a professional engineer experienced in controlling air and water pollution and solid wastes, a medical doctor with knowledge about the health aspects of air, water and land pollution and a biologist.

The council holds at least two regular meetings each year. Members are paid \$40 a day when conducting council business and are reimbursed for expenses.

| Member | Represents | Term Expires |
|---------------------------------------|-----------------------------------|---------------|
| Douglas Anderson, Aurora..... | Agricultural Processing | June 22, 2015 |
| John T. Baker, Scottsbluff | Professional Engineer | June 22, 2015 |
| Michelle Bucklin, Omaha..... | Food Products Manufacturing..... | June 22, 2013 |
| Joseph Citta, Jr., Columbus | Power Generating Industry..... | June 22, 2013 |
| Mark Czaplewski, Grand Island..... | Biologist..... | June 22, 2013 |
| Rod Gangwish, Shelton..... | Agricultural Crop Production..... | June 22, 2013 |
| Robert C. Hall, Wahoo..... | Labor..... | June 22, 2013 |
| Lance Hedquist, South Sioux City..... | Municipal Government..... | June 22, 2013 |

| | | |
|---|------------------------------------|---------------|
| John Kinter, Norfolk..... | Heavy Industry..... | June 22, 2015 |
| Earl McNutt, McCook..... | County Government..... | June 22, 2015 |
| Vern Powers, Hastings..... | Municipal Government..... | June 22, 2015 |
| Ronald Sheppard, Callaway..... | Physician..... | June 22, 2015 |
| John C. Turnbull, York..... | Conservation..... | June 22, 2015 |
| Mark Whitehead (Vice Chair), Lincoln..... | Automotive/Petroleum Industry..... | June 22, 2013 |
| Donald E. Williams, Orchard..... | Chemical Industry..... | June 22, 2015 |
| Ethel Williams, Omaha..... | Minority Populations..... | June 22, 2013 |
| Alden Zuhlke, Brunswick..... | Livestock Industry..... | June 22, 2013 |

State Fire Marshal

Office Address: 246 S. 14th St., Lincoln, NE 68508, phone (402) 471-2027

Acting State Fire Marshal: Jim Heine

Statutory Reference: 81-501.01

Publications: Annual report

The state fire marshal's office:

- examines plans for and inspects commercial buildings to ensure compliance with adopted fire and life safety codes
- orders the removal of combustible and explosive materials from any building or premise and orders the abatement of dangerous conditions that constitute fire hazards
- orders exits and egress of buildings as necessary to ensure safe escape in case of fire
- issues permits for wholesale and retail sale of fireworks and enforces statutes applicable to the sale, use and storage of pyrotechnics
- promulgates rules and regulations and adopts recognized safety standards for fire prevention and protection in Nebraska
- promulgates and enforces regulations that set state safety standards for transporting natural and other gas by pipelines not under the jurisdiction of the Federal Power Commission or the Interstate Commerce Commission
- investigates the origin, cause and circumstances surrounding fires, explosions and similar emergencies
- enforces accessibility standards for buildings and facilities
- enforces the underground storage tank program in conjunction with the state Department of Environmental Quality
- inspects grain elevator facilities to ensure compliance with adopted fire and life safety codes
- administers a nationally accepted statistical analysis program for fire incidents
- provides statewide training programs for fire departments and other emergency response organizations
- administers and enforces the Reduced Cigarette Ignition Propensity Program

The 1909 Legislature created a Fire Commission. Its duties were transferred in 1919 to the Division of Fire Prevention in the Department of Trade and Commerce. In 1925, appointing the state fire marshal became the responsibility of the governor. The state fire marshal was placed under the Department of Trade and Commerce and

in 1933, under the Department of Insurance. In 1974, the state fire marshal was made responsible to the governor by the Legislature.

Nebraska Fire Safety Appeals Board

Contact Person: Jim Heine, Acting State Fire Marshal, 246 S. 14th St., Lincoln, NE 68508, phone (402) 471-2027

Statutory Reference: 81-502.01

The 1971 Legislature created an advisory committee to the Office of the State Fire Marshal. In 1977, the advisory committee was changed to the Nebraska Fire Safety Appeals Board. The board hears requested appeals on the application of fire regulations.

The board has nine members: a fire insurance industry representative; an architect; a public school district board member; a fire protection engineer; a fire department inspector; a volunteer fire department member; a state Department of Health and Human Services representative; a Nebraska Association of Hospitals and Health Systems representative; and a state Department of Health and Human Services Regulation and Licensure representative. Members are chosen by the governor and serve four-year terms. They are not paid but are reimbursed for their expenses.

| Member | Represents | Term Expires |
|---------------------------------------|--------------------------------------|---------------------|
| Dan Childers, Hastings..... | Fire Department Inspector..... | Sept. 24, 2015 |
| David Grimes, Raymond..... | NE Association of School Boards..... | Sept. 24, 2015 |
| Dave Kozak, Grand Island..... | Nebraska Hospital Association..... | Sept. 24, 2015 |
| R.J. Lippert, Lincoln..... | Fire Protection..... | Sept. 24, 2015 |
| Robert Olson, Lincoln..... | Architect..... | Sept. 24, 2015 |
| Teri Reigert, Lincoln..... | Fire Insurance Industry..... | Sept. 24, 2015 |
| Jenifer Roberts-Johnson, Lincoln..... | Health and Human Services..... | Sept. 24, 2015 |
| Robert Semerena, Lincoln..... | Health and Human Services..... | Sept. 24, 2015 |
| Alan Viox, Nebraska City..... | City Building Inspector..... | Sept. 24, 2015 |

Nebraska Department of Health and Human Services*

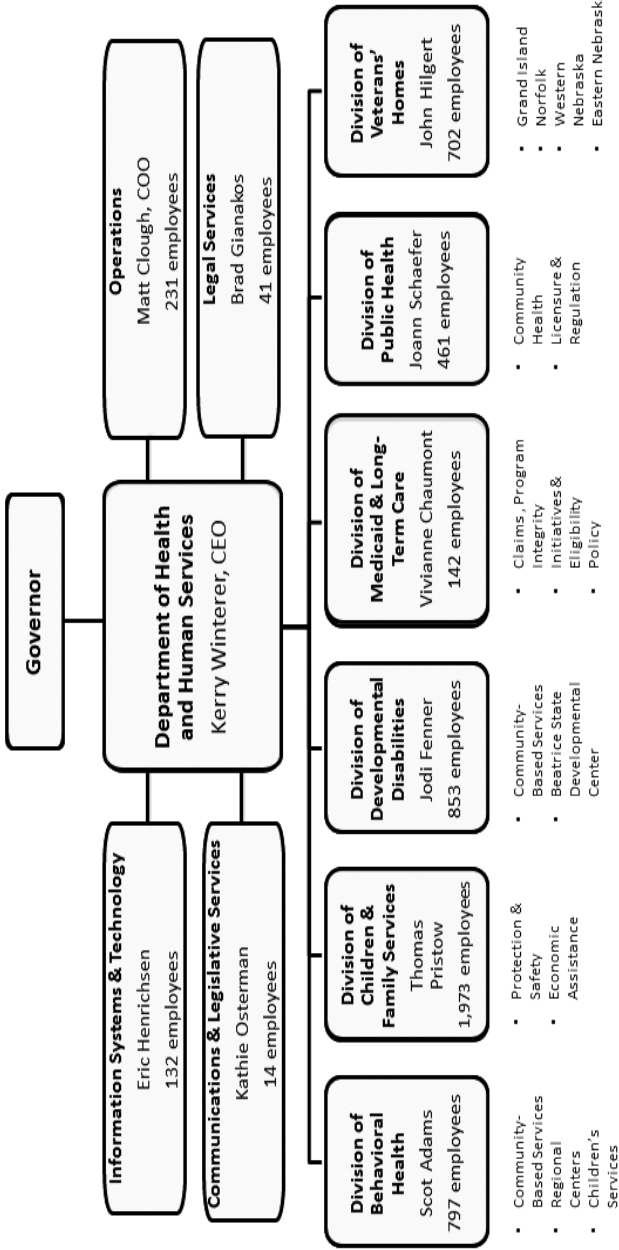

* Source: Nebraska Department of Health and Human Services.

Nebraska Department of Health and Human Services

Office Address: 301 Centennial Mall South, P.O. Box 95026, phone (402) 471-3121, TDD (402) 471-9570, website – www.dhhs.ne.gov

Chief Executive Officer: Kerry T. Winterer

Statutory Reference: 81-3111

LB296, the Health and Human Services Act, was passed by the Legislature in March 2007. LB296 transferred the administration of publicly funded health and human services programs in the State of Nebraska from the Health and Human Services System to the newly created Department of Health and Human Services, effective July 1, 2007. LB296 eliminated the HHS System and its three departments.

LB296 was the next step in a reorganization set forth by LB1044 in 1996, the Nebraska Partnership for Health and Human Services Act. LB1044 eliminated the Aging, Health, Public Institutions and Social Services departments and the Office of Juvenile Services in the Department of Correctional Services and created a system of three agencies beginning January 1, 1997. The agencies were the Department of Health and Human Services, the Department of Health and Human Services Regulation and Licensure, and the Department of Health and Human Services Finance and Support. This system was directed by a Policy Cabinet made up of the three agency directors, a policy secretary and a chief medical officer, if one was appointed.

Under LB296, a Chief Executive Officer of the Department of Health and Human Services is appointed by the Governor, and confirmed by the Legislature, to direct the Department of Health and Human Services. The Department has six divisions whose directors are also appointed by the Governor and confirmed by the Legislature. These are the Divisions of Behavioral Health, the Division of Children and Family Services, the Division of Developmental Disabilities, the Division of Medicaid and Long-Term Care, the Division of Public Health, and the Division of Veterans' Homes. The operations support of the Department of Health and Human Services are placed together organizationally.

Chief Executive Officer

Contact Person: Kerry T. Winterer, Chief Executive Officer, Nebraska Department of Health and Human Services, 301 Centennial Mall South, P.O. Box 95026, phone (402) 471-9433, email address — kerry.winterer@nebraska.gov

Under LB296, a Chief Executive Officer of the Department of Health and Human Services is appointed by the governor and confirmed by the Legislature to direct the Department of Health and Human Services.

Responsibilities of the Chief Executive Officer include:

- supervise and administer the department and employees, and allow for transfer of personnel between divisions
- manage services and programs
- enter into necessary agreements for provision of services
- recommend legislation that is deemed necessary and appropriate

- consult and cooperate with other state agencies
 - adopt and promulgate rules and regulations as required
 - coordinate assistance programs under direction of the Adjutant General, established under section 81-829.72, with programs of the department
 - coordinate budget, research and data collection efforts
 - ensure the Legislature's Appropriations Committee is provided any information required to make funding determinations and recommendations
 - seek grants and other funds from federal and other public and private sources to carry out the purposes of the act
 - act as an agent of the federal government in matters of mutual concern in conformity with the Act and scope of authority of the department as provided by law
 - facilitate joint planning initiatives, and encourage and direct initiatives and collaboration in the department
 - delegate the authority to division directors to act as a decision maker in contested cases
 - consider adopting rules and regulations regarding access to and security of confidential information among divisions and within divisions based on several factors
- The directors report to the CEO. The operational support functions of Communications and Legislative Services, Information Systems and Technology and Legal Services also report to the CEO.

Communications and Legislative Services

Contact Person: Kathie Osterman, Administrator, Communications and Legislative Services, 301 Centennial Mall South, P.O. Box 95026, Lincoln, NE 68509-5026, phone (402) 471-9108, email address — kathie.osterman@nebraska.gov

Communications and Legislative Services provides public information activities through media relations and outreach efforts, legislative coordination for the department, and activities of the DHHS Helpline. The Helpline responds to questions, concerns and complaints regarding Health and Human Services and publishes an annual report. The Helpline can be reached at Department of Health and Human Services, 301 Centennial Mall South, P.O. Box 95026, Lincoln, NE 68509-5026, phone (402) 471-6035 or (800) 254-4202, email address — dhhs.helpline@nebraska.gov

Information Systems and Technology

Contact Person: Eric Henrichsen, Administrator, 301 Centennial Mall South, P.O. Box 95026, Lincoln, NE 68509-5026, phone (402) 471-8554, email address — eric.henrichsen@nebraska.gov

Information Systems and Technology, in partnership with DAS-Information Management Services, provides leadership, project management, planning, implementation and support services for information technology for DHHS. IS&T helps the business define automation solutions by providing an automation plan, implementation, testing and maintenance/ongoing support. IS&T also provides Help Desk support and network/hardware support to the department, including procurement, installation, local area network management and maintenance.

Legal Services

Contact Person: Brad Gianakos, J.D., Chief Legal Counsel, Legal Services, 301 Centennial Mall South, P.O. Box 95026, Lincoln, NE 68509-5026, phone (402) 471-4731, email address — brad.gianakos@nebraska.gov

Legal Services provides legal advice and representation for DHHS by interpreting federal laws and regulations, state statutes, and administrative rules and regulations for programs and facilities and by representing the department in administrative hearings and in some court cases. The area also drafts and reviews legislation, rules and regulations and contracts.

Operations

Contact Person: Matt Clough, Chief Operating Officer, Nebraska Department of Health and Human Services, 301 Centennial Mall South, P.O. Box 95026, phone (402) 471-1877, email address — matt.clough@nebraska.gov

Operations involves activities of the Department of Health and Human Services that provide support to the divisions. The areas include Financial Services, Human Resources and Development and Support Services.

Financial Services

Contact Person: Willard Bouwens, Administrator, Financial Services, 301 Centennial Mall South, P.O. Box 95026, Lincoln, NE 68509-5026, phone (402) 471-8072, email address — willard.bouwens@nebraska.gov

Financial Services provides support to DHHS through budget development and monitoring, state and federal report compilation, performance accountability and program evaluation, audits, accounting transactions, revenue collections and monitoring, grant and contract support, Medicaid reimbursements and claims processing, financial and program analysis and cost allocation and staff development.

Human Resources and Development

Contact Person: Mary Shanahan, Administrator, Human Resources and Development, 301 Centennial Mall South, P.O. Box 95026, Lincoln, NE 68509-5026, phone (402) 471-9241, email address — mary.shanahan@nebraska.gov

Human Resources and Development provides support to approximately 6,000 DHHS employees across the state. The division includes employee recruitment and selection, affirmative action, employee equal opportunity, compliance with the Americans with Disabilities Act, labor relations, classification and compensation, equity and diversity, organizational development, employee training, career development, supervisory support, human resource analysis and planning, payroll processing, workers' compensation, benefits, employee and community service drives, unemployment insurance.

Support Services

Contact Person: Amir Azimi, Administrator, Support Services, 301 Centennial Mall South, P.O. Box 95026, Lincoln, NE 68509-5026, phone (402) 471-9309, email address — amir.azimi@nebraska.gov

Support Services offers technical assistance and support to DHHS in purchasing; equipment inventory; surplus property; vehicle management; telecommunications; office space leasing and space planning; safety, security and emergency planning; records management; word processing; graphics; property insurance; distribution of mail, forms and supplies; and food stamp issuance.

Division of Behavioral Health

Contact Person: Scot Adams, Ph.D., Division Director, 301 Centennial Mall South, P.O. Box 95026, Lincoln, NE 68509-5026, phone (402) 471-9106, email address — scot.adams@nebraska.gov

The Division of Behavioral Health administers the three state Regional Centers for the mentally ill and the publicly funded community-based behavioral health services.

Contact Person: Sheri Dawson, Administrator, Behavioral Health Services, 301 Centennial Mall South, P.O. Box 95026, Lincoln, NE 68509-5044, phone (402) 471-7856, email address — sheri.dawson@nebraska.gov

Hastings Regional Center: William Gibson, Chief Executive Officer, P.O. Box 579, Hastings, NE 68901-0579, phone (402) 462-3127, email address — william.gibson@nebraska.gov

Lincoln Regional Center: William Gibson, Chief Executive Officer, Folsom and West Prospector Place, P.O. Box 94949, Lincoln, NE 68509-4949, phone (402) 479-5388, email address — william.gibson@nebraska.gov

Norfolk Regional Center: William Gibson, Acting Chief Executive Officer, P.O. Box 1209, Norfolk, NE 68702-1209, phone (402) 370-3400, email address — william.gibson@nebraska.gov

Statutory References for Regional Centers: 83-107.01 and 83-305

Behavioral Health implements mental health, substance abuse and problem gambling programs through community and regional clinical programs and services.

Through its mental health programs, the area administers developmental and regional center clinical programs and services. Community mental-health programs operate under six regional governing boards, which administer or contract with local community mental health programs to provide comprehensive emergency, short-term inpatient, day rehabilitation and treatment, residential, vocational support, service coordination, consultation and education and specialized child and adolescent services.

Changes in the behavioral health system as a result of LB1083, passed in 2004, are intended to create a balance between hospital and community-based services and develop alternative psychiatric residential rehabilitation services that allow people to live in the community when appropriate. The role of the three regional centers is to provide indigent acute care and secure residential services. Community-based alternatives for mental health rehabilitation services, such as assertive community treatment teams, expanded community support and day rehabilitation, will be located in community settings.

A State Advisory Committee on Mental Health Services (statutory reference: 71-814) identifies program needs, offers guidance and acts as an advocate for the interests of consumers and their families, and makes recommendations to DHHS.

Through its gambler's assistance program, the area has goals to reduce substance abuse, compulsive gambling and dependency in Nebraska; to intervene and help substance abusers and compulsive gamblers; and to help them achieve and maintain a life free of these problems. The program provides leadership and coordination in the development and operation of the state's substance abuse and compulsive gambling treatment and prevention service system.

The program plans and distributes state general fund money to community-based programs that provide substance abuse prevention, intervention, treatment and aftercare services. It also administers the alcohol and drug abuse portion of the Alcohol, Drug Abuse and Mental Health Services Block Grant. Community alcoholism treatment and rehabilitation programs fall under six mental health and substance abuse governing boards. To ensure services meet minimum quality standards, staff visit sites to certify program compliance.

The Advisory Commission on Compulsive Gambling is responsible for recommending compulsive gambling services to be made available and promoting public awareness of the availability of gambling services.

Three advisory committees assist in the work of the Division of Behavioral Health, including the State Advisory Committee on Mental Health Services (statutory reference: 71-814), the State Advisory Committee on Substance Abuse Services (statutory reference: 71-815), and the State Committee on Problem Gambling (statutory reference: 71-816).

State Committee on Problem Gambling

Contact Person: Maya Chilese, Division of Behavioral Health, 301 Centennial Mall South, P.O. Box 95026, Lincoln, NE 68509-5026, phone (402) 471-7824, email address — maya.chilese@nebraska.gov

| Member | Term Expires |
|-------------------------------|---------------------|
| Wayne Anderson, Lincoln..... | July 1, 2015 |
| John Bekins, Omaha..... | July 1, 2014 |
| Dennis Buckley, Lincoln..... | July 1, 2013 |
| Melinda Crippen, Pilger..... | July 1, 2015 |
| Edward Hoffman, Lincoln..... | July 1, 2014 |
| Janelle Holt, Omaha..... | July 1, 2013 |
| Arthur Ivy, Lincoln..... | July 1, 2015 |
| Lois Jurgensen, Burwell..... | July 1, 2014 |
| Jeff McKeown, Lincoln..... | July 1, 2013 |
| Otto Schulz, Lincoln..... | July 1, 2013 |
| Steve Sloup, Lincoln..... | July 1, 2013 |
| Kenneth Timmerman, Omaha..... | July 1, 2015 |

State Advisory Committee on Substance Abuse Services

Contact Person: Jim Harvey, Division of Behavioral Health, 301 Centennial Mall South, P.O. Box 95026, Lincoln, NE 68509-5026, phone (402) 471-7824, email addresses — jim.harvey@nebraska.gov

| Member | Represents | Term Expires |
|---------------------------------------|-------------------|---------------------|
| Corey Brockway, McCook | Region 2..... | July 1, 2013 |
| Ann Ebsen, Papillion..... | Region 6..... | July 1, 2015 |
| Ingrid Ganseboom, Osmond..... | Region 4..... | July 1, 2015 |
| Jay Jackson, Columbus..... | Region 4..... | July 1, 2014 |
| Janet Johnson, Lincoln..... | Region 5..... | July 1, 2013 |
| Colleen Manthei, Lincoln..... | Region 5..... | July 1, 2012 |
| Dr. DeLinda Mercer, Scottsbluff | Region 1..... | July 1, 2014 |
| Michael Phillips, Omaha..... | Region 6..... | July 1, 2013 |
| Jorge Rodriguez-Sierra, Omaha..... | Region 6..... | July 1, 2013 |
| Randy See, Grand Island..... | Region 3..... | July 1, 2014 |
| Debra Shoemaker, Lincoln..... | Region 5..... | July 1, 2015 |
| Sheri Dawson, Lincoln..... | Region 5..... | Ex Officio |

State Advisory Committee on Mental Health Services

Contact Person: Jim Harvey, Division of Behavioral Health, 301 Centennial Mall South, P.O. Box 95026, Lincoln, NE 68509-5026, phone (402) 471-7824, email address — jim.harvey@nebraska.gov

| Member | Represents | Term Expires |
|-------------------------------------|--|---------------------|
| Adria Bace, Lincoln | State Department of Education, Region 5..... | July 1, 2015 |
| Beth Baxter, Kearney..... | Regional Administrator, Region 3..... | July 1, 2013 |
| Karla Bennetts, Wilcox..... | Family, Region 3..... | July 1, 2013 |
| Kathy Boroff, Grand Island..... | Family, Region 3..... | July 1, 2014 |
| Pat Compton, Kearney..... | Department of Economic Development, Region 3..... | July 1, 2015 |
| Sharon Dalrymple, Lincoln | Family, Region 5..... | July 1, 2014 |
| Sheri Dawson, Lincoln..... | DHHS Mental Health..... | June 1, 2015 |
| Robert Donlan, Omaha | Consumer, Region 6..... | July 1, 2012 |
| Beverly Ferguson, Norfolk | Family, Region 3..... | July 1, 2015 |
| Kathleen Hanson, Lincoln | Consumer, Region 5..... | July 1, 2012 |
| Bradley Hoefs, Elkhorn | Consumer, Region 6..... | July 1, 2015 |
| Jette Hogenmiller, Ft. Calhoun..... | Family, Region 6..... | July 1, 2013 |
| Linda Krutz, Lincoln..... | Crime Commission, Region 4..... | July 1, 2015 |
| Jerry McCallum, Madison..... | Regional Governing Board, Region 4 | July 1, 2015 |
| Kasey Moyer, Lincoln..... | Consumer, Region 5..... | July 1, 2015 |
| Rachel Pinkerton, Valley..... | Family, Region 6..... | July 1, 2015 |
| Joyce Sasse, Omaha..... | Consumer, Region 6..... | July 1, 2014 |
| Joel Schneider, Omaha..... | Consumer, Region 6..... | July 1, 2014 |
| Mark Schultz, Lincoln | Division of Vocational Rehabilitation Region 5..... | July 1, 2015 |
| Diana Waggoner, Omaha..... | Family, Region 6..... | July 1, 2013 |
| Dr. Cameron White, Lincoln..... | Department of Corrections..... | July 1, 2013 |
| Susan Buettner, Lincoln..... | DHHS Medicaid, Region 5 | Ex Officio |
| Jill Schreck, Lincoln | DHHS Social Services, Region 5 | Ex Officio |

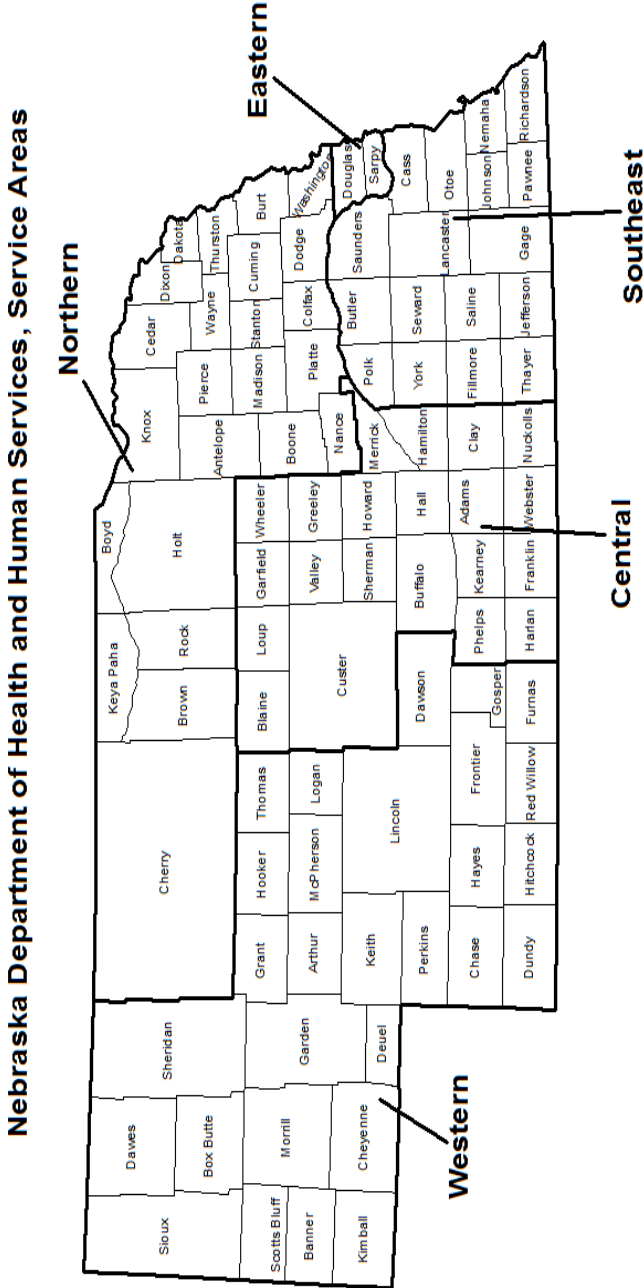

Division of Children & Family Services

Contact Person: Thomas Pristow, Division Director, 301 Centennial Mall South, P.O. Box 95026, Lincoln, NE 68509-5026, phone (402) 471-1878, email address — thomas.pristow@nebraska.gov

The Division of Children and Family Services administers Child Welfare and the Office of Juvenile Services; Economic and Family Support programs and services, including public assistance programs and child support enforcement. There are five Service Areas that organize the division's work geographically across the state. Service Area employees are responsible for the administration and delivery of services at the local level.

Protection and Safety Field Operations

Contact Person: Vicki Maca, Deputy Director, 301 Centennial Mall South, P.O. Box 95026, Lincoln, NE 68509-5026, phone (402) 471-1362, email address — vicki.maca@nebraska.gov

Responsibilities of this area include the delivery of protection and safety services to children and families across the state. The outcomes are to achieve the safety of children, ensure permanency and encourage physical, educational and mental well-being. These results are accomplished by assessing the risks of child abuse, neglect and exploitation; helping people become or remain self-supporting and independent; and providing services for dependent, neglected and status offender youth and their families.

Five administrators in the field are responsible for the delivery of these services:

Central Service Area: Kathleen Stolz, Interim Administrator, P.O. Box 40, Grand Island, NE 68802, phone (308) 385-6173, email address — kathleen.stolz@nebraska.gov

Includes Blaine, Loup, Garfield, Wheeler, Custer, Valley, Greeley, Sherman, Howard, Buffalo, Hall, Merrick, Hamilton, Phelps, Kearney, Adams, Clay, Harlan, Franklin, Webster and Nuckolls Counties.

Eastern Service Area: Tony Green, Administrator, 1313 Farnam St., Omaha, NE 68102, phone (402) 595-2880, email address — tony.green@nebraska.gov

Includes Douglas and Sarpy Counties.

Northern Service Area: Mike Puls, Administrator, P.O. Box 339, 209 N. Fifth St., Norfolk, NE 68702-0339, phone (402) 370-3497, email address — mike.puls@nebraska.gov

Includes Cherry, Keya Paha, Brown, Rock, Boyd, Holt, Knox, Cedar, Dixon, Dakota, Antelope, Pierce, Wayne, Thursday, Madison, Stanton, Cuming, Burt, Boone, Platte, Nance, Colfax, Dodge and Washington Counties.

Southeast Service Area: Lindy Bryceson, Administrator, 1050 N St., Suite 350, Lincoln, NE 68508, phone (402) 471-1328, email address — lindy.bryceson@nebraska.gov

Includes Polk, Butler, Saunders, York, Seward, Lancaster, Cass, Otoe, Fillmore, Saline, Gage, Thayer, Jefferson, Johnson, Nemaha, Pawnee and Richardson Counties.

Western Service Area: Debbie Silverman, Interim Administrator, P.O. Box 540, 1600 10th St., Gering, NE 69341, phone (402) 436-6551, email address — debbie.silverman@nebraska.gov

Includes Sioux, Dawes, Sheridan, Box Butte, Scotts Bluff, Banner, Kimball, Morrill, Garden, Kimball, Cheyenne, Deuel, Grant, Hooker, Thomas, Arthur, McPher-

son, Logan, Keith, Lincoln, Perkins, Chase, Hayes, Frontier, Gosper, Dundy, Hitchcock, Red Willow, and Furnas Counties.

Protection and Safety Policy Section

Contact Person: Nathan Busch, Administrator, Policy Section, 301 Centennial Mall South, P.O. Box 95026, Lincoln, NE 68509, phone (402) 471-9625, email address — nathan.busch@nebraska.gov

This area sets policy and procedures, develops and monitors comprehensive planning efforts such as develops and monitors contracts, manages federal audits and assures quality for family and child welfare programs. These programs include child protective services, foster care, adoption and subsidized adoption programs, adoption search, preparation for independent living, the Interstate Compact on the Placement of Children, help for victims of domestic abuse and resource development.

The area administers the Child Abuse Prevention Fund and the Child Abuse Prevention Fund Board.

Adult Protective Services administers a central registry, which contains reports of abuse, neglect or exploitation of vulnerable adults, and provides training and technical assistance to DHHS staff.

Juvenile Services

Contact Person: Terri Nutzman, Administrator, Juvenile Services and Youth Rehabilitation and Treatment Centers, 301 Centennial Mall South, P.O. Box 95026, Lincoln, NE 68509-5026, phone (402) 471-9625, email address — terri.nutzman@nebraska.gov

Youth Rehabilitation and Treatment Center-Geneva: Dan Scarborough, Facility Administrator, Route 1, Box 23A, Geneva, NE 68361-0273, phone (402) 759-3164, email address — dan.scarborough@nebraska.gov

Youth Rehabilitation and Treatment Center-Kearney: Jana Peterson, Facility Administrator, 2802 30th Ave., Kearney, NE 68847-9599, phone (308) 338-2000, email address — jana.peterson@nebraska.gov

Statutory References: 43-404 and 83-107.01

Juvenile Services originally was established in 1994 within the Department of Correctional Services. The programs and functions of the office were transferred to DHHS in 1997.

The functions of the Office of Juvenile Services include administration of the Youth Rehabilitation and Treatment Centers (YRITCs) in Kearney and Geneva and juvenile community supervision services. The office provides, coordinates and monitors community-based services and programs for juveniles and their families committed to the office's custody.

Juvenile services officers are responsible for case management of juveniles committed to the office and supervising juveniles paroled from the YRITCs or committed by the courts for direct community placement.

YRITC-Geneva houses adjudicated female juveniles committed to Juvenile Services by the juvenile courts for staff-secure residential custody.

YRTC-Kearney houses adjudicated male juveniles committed Juvenile Services by the juvenile courts for staff-secure residential custody.

Both centers provide education and specialized treatment designed to meet the developmental needs of juveniles and to redirect their behavior.

Economic Assistance

Contact Person: Jill Schreck, Deputy Director, Economic Assistance, P.O. Box 95026, Lincoln, NE 68509-5026, phone (402) 471-9243, email address — jill.schreck@nebraska.gov

This area develops statewide public assistance policies and procedures for economic assistance programs and is responsible for the delivery of services through the Service Areas and four customer service centers in Fremont, Lexington, Lincoln and Scottsbluff. Services include: Aid to Dependent Children; Employment First; State Supplemental Assistance for the Aged, Blind or Disabled; the State Disability Program; the Low-Income Energy Block Grant; Child Care Subsidy; Supplemental Nutrition Assistance Program; Child Support Enforcement; and the Refugee Resettlement Program.

Aid to Dependent Children provides financial assistance to dependent children deprived of support or care from parents because their parents have died, are absent from home, are physically or mentally unable, are without a job or work only part-time. State Supplemental Assistance to the Aged, Blind or Disabled provides financial help to needy aged, blind or disabled adults. People eligible for these two programs also are eligible for medical assistance.

Employment First provides job training, education and employment preparation to those who receive Aid to Dependent Children benefits. Supportive services, including medical and childcare, are provided for up to two years after a cash grant ceases to ensure the person is able to keep his or her job.

State Disability provides financial and medical assistance to needy adults who are temporarily disabled and do not qualify for Supplemental Security Income, State Supplement or Medical Assistance.

Low-Income Energy Assistance helps low-income Nebraskans defray their utility costs. Also, LIHEAP recipients' homes are weatherized upon request through local community action agencies.

Refugee Resettlement assists with refugees' financial and medical assistance during their initial resettlement in the United States.

The Supplemental Nutrition Assistance Program (SNAP), formerly the Food Stamp Program, enables low-income households to buy a greater variety of food to provide a more nutritious diet. Each participant gets a coupon allotment based on the number of people in the household and the household's net total income.

The Food Distribution Program Unit administers U.S. Department of Agriculture surplus food and commodity distribution to school lunch programs and coordinates commodity distribution to needy individuals.

The Nebraska child care program assists Nebraska families with the costs of child care, provides funding for child care providers to help them expand services within a community and provides training and development opportunities for child care provid-

ers and parents.

Help with child care expenses is available, on a sliding fee scale, to families with children 12 years of age or younger and/or with special needs. Family members must be employed, attend school or training sessions, go to medical or counseling appointments or be incapacitated.

The Nebraska Early Childhood Interagency Coordinating Council (statutory reference: 43-3401) provides coordination for the state agencies responsible for childcare, early childhood education services and early intervention services.

Child Support Enforcement

Contact Person: Byron Van Patten, Administrator, Child Support Enforcement, 220 S. 17th St., Lincoln, NE 68508-1811, phone (402) 471-7312, email address — byron.vanpatten@nebraska.gov

Child Support Enforcement services include locating parents, establishing paternity, establishing child and medical support orders, enforcing support orders and reviewing and modifying court orders. The methods available to locate parents and collect support have increased because of recent legislation tied to welfare reform efforts, including a new hire registry and license suspension for people failing to pay support. Child Support Enforcement services are provided through a network of DHHS staff, county attorneys, authorized attorneys and contracted service providers.

Division of Developmental Disabilities

Contact Person: Jodi Fenner, Division Director, 301 Centennial Mall South, P.O. Box 95026, Lincoln, NE 68509-5026, phone (402) 471-6038, email address — jodi.fenner@nebraska.gov

The Division of Developmental Disabilities is charged by state statute with carrying out the Development Disabilities Services Act and operating the Beatrice State Developmental Center (a 24-hour intermediate care facility for persons with developmental disabilities).

Community-Based Services

Contact Person: Tricia Mason, Administrator, Community-Based Services, 301 Centennial Mall South, P.O. Box 95026, Lincoln, NE 68509-0526, phone (402) 471-8715, email address — tricia.mason@nebraska.gov

The responsibility of the community-based services component is to link individuals with developmental disabilities to supports and services. This includes identifying non-specialized community supports; assessing the need for specialized services; providing certification of and technical assistance to providers of community-based developmental disability services; monitoring service delivery and administering state and federal funds used by specialized developmental disability programs in the state. The Advisory Committee on Developmental Disabilities (statutory reference: 83-1212.01) gives advice on the funding and delivery of services to persons with developmental disabilities.

Beatrice State Developmental Center

Contact Person: Delvin Koch, Interim Administrator, Beatrice State Developmental Center, 300 E. Lincoln Blvd., Beatrice, NE 68310-3319, phone (402) 223-6600, email address — delvin.koch@nebraska.gov

Statutory References for BSDC: 83-107.01 and 83-217

The Beatrice State Developmental Center is a residential facility providing on-site intensive 24-hour habilitative and medical services to about 400 Nebraskans with mental retardation and other developmental disabilities. The center's Intensive Treatment Service helps people find increased opportunities through 30- to 90-day stays and home site follow-through. BSDC sponsors an annual conference that has become a national event drawing nearly 2,000 participants.

Division of Medicaid and Long-Term Care

Contact Person: Vivianne M. Chaumont, J.D., Division Director, 301 Centennial Mall South, P.O. Box 95026, Lincoln, NE 68509-5026, phone (402) 471-2135, email address — vivianne.chaumont@nebraska.gov

The Division of Medicaid and Long-Term Care administers the medical assistance program, also known as Medicaid; the Children's Health Insurance Plan (CHIP); aging services; and other related programs and services.

Claims and Program Integrity Section

Contact Person: Jeanne Larsen, Deputy, Claims and Program Integrity, 301 Centennial Mall South, P.O. Box 95026, Lincoln, NE 68509-5026, phone (402) 471-0300, email address — jeanne.larsen@nebraska.gov

This section is responsible for claims processing for Medicaid and the Children's Health Insurance Program (CHIP) including all hospital, practitioner and provider claims. The claims processing unit also is responsible for the Medicaid Inquiry Line, the Electronic Data Interchange for providers, Provider Enrollment, Coordination of Benefits - Health and Casualty and Third Party Liability, Estate Recovery and School-Based Programs (MIPS and NEBMAC).

The purpose of the Program Integrity Unit is to identify and prevent areas of fraud, abuse and waste for the Nebraska Medicaid and CHIP programs.

Initiatives and Eligibility Section

Contact Person: Ruth Vineyard, Deputy, Initiatives and Eligibility, 301 Centennial Mall South, P.O. Box 95026, Lincoln, NE 68509-5026, phone (402) 471-9567, email address — ruth.vineyard@nebraska.gov

This section sets client eligibility policy for Medicaid and CHIP, supports implementation of eligibility policy and coordinates oversight. The Medicaid IT Initiatives Unit houses a Medicaid Quality Unit, the EHR Incentive Payment Program and staff with expertise in project coordination and funding requirements who serve as business leads on various information technology-related projects.

Policy Section

Contact Person: Susan Buettner, Deputy, Policy, 301 Centennial Mall South, P.O. Box 95026, Lincoln, NE 68509-5026, phone (402) 471-9185, email address — susan.buettner@nebraska.gov

This section is responsible for program policy for acute care services that include physical health services; mental health/substance abuse services; pharmacy, including services provided in hospitals, Rural Health Clinics, free standing birth centers and Federally Qualified Health Centers; at-risk managed care programs for physical and mental health/substance abuse; transportation brokerage; long-term care services and supports, including nursing facility services, ICF/MRs, home health services, private duty nursing and Home and Community Based Service Waivers (HCBS); and state and grant funded programs including the Medically Handicapped Children's Program, the Disabled Persons and Family Support Program, Social Services Block Grant and Respite. This section also includes the State Unit on Aging.

Division of Public Health

Contact Person: Joann Schaefer, M.D., Division Director and Chief Medical Officer, 301 Centennial Mall South, P.O. Box 95007, Lincoln, NE 68509-5007, phone (420) 471-8566, email address – joann.schaefer@nebraska.gov

The Division of Public Health administers preventive and community health programs and services, the regulation and licensure of health-related profession, occupations, health care facilities, and health care services.

If the Director of Public Health is licensed to practice medicine and surgery in Nebraska, he or she is also the chief medical officer. If the Director of Public Health is not licensed to practice medicine and surgery in Nebraska, the Governor shall appoint a chief medical officer in addition to the Director. The chief medical officer is the final decision-maker in contested cases of health care facilities and professionals, performs duties under current licensing laws, and other duties as provided by law.

Community Health Section

Contact Person: Jenifer Roberts-Johnson, J.D., Chief Administrator, Community Health, 301 Centennial Mall South, P.O. Box 95044, Lincoln, NE 68509-5044, phone (402) 471-9435, email address — jenifer.robertsjohnson@nebraska.gov

Lifespan Health Services

Contact Person: Paula Eurek, Administrator, Lifespan Health Services, 301 Centennial Mall South, P.O. Box 95026, Lincoln, NE 68509-5026, phone (402) 471-0375, email address — paula.eurek@nebraska.gov

This area promotes public health activities that enhance the health of families through education, prevention of disease, reduction of morbidity and mortality and access to appropriate services. This mission is carried out through a wide range of programs and activities.

The Commodity Supplemental Food Program provides education and foods distributed by the U.S. Department of Agriculture through eight local agencies statewide

to infants and children younger than age 6; women who are pregnant, breastfeeding and postpartum; and seniors age 60 and older. Immunization provides vaccines, assessment and informational support to immunization clinics and private providers for children from infancy to college freshmen, and provides information about Hepatitis B prevention, adult immunization and travel immunizations. Newborn Screening and Genetics coordinates the screening of all newborns in the state for phenylketonuria (PKU), biotinidase deficiency, congenital primary hypothyroidism, galactosemia, medium chain acyl co-A dehydrogenase deficiency (MCAD) and hemoglobinopathies such as sickle cell anemia. The area funds medically necessary foods for persons with these disorders. This area also coordinates newborn hearing screening, including tracking and referral activities.

Perinatal Child and Adolescent Health promotes school and community health programs, works with consumers and providers on a number of maternal and child health issues and administers the Healthy Mothers/Healthy Babies Helpline and the Abstinence Education grant. Special Supplemental Nutrition Program for Women, Infants and Children (WIC) is a preventive nutrition and health program for pregnant, breastfeeding and postpartum women, infants, and children up to age 5 by providing nutrient-specific foods, nutrition and health education through 14 local agencies that serve more than 100 clinic sites.

The MCH Epidemiology Unit plans and manages data and surveillance projects, including the Pregnancy Risk Assessment Monitoring System (PRAMS) and the Child Death Review Team.

The Nebraska Child Death Review Team grew out of recommendations from a task force of the Nebraska Commission for the Protection of Children. (Statutory Reference: 71-3406) The commission was created by then-Gov. Ben Nelson in July 1991 to assess the status of child protection practices in the state and to develop an implementation plan to improve such practices.

The Child Death Review Task Force was assigned the responsibility of planning for the development of state and local child death review teams in Nebraska. The task force recommended the establishment of a state child death review team to review detailed information on Nebraska child deaths. The result of this recommendation was LB431, enacted in 1993.

The director of Health and Human Services can appoint eight to 12 members to the Child Death Review Team. The core members are a physician and a child protection specialist in the Department of Health and Human Services, a forensic pathologist, a law enforcement representative and an attorney. Members serve four-year terms, except for the department physician, who is a permanent member and chairperson of the team. The team meets at least four times a year.

| Member | Represents | Term Expires |
|-------------------------------|-------------------------------|---------------------|
| Karen Authier, Elkhorn..... | Social Worker..... | July 1, 2013 |
| John Clark, Lincoln..... | Education..... | July 1, 2013 |
| Don Kleine, Omaha..... | County Attorney..... | July 1, 2014 |
| Doris Lassiter, Omaha..... | Child Health Consultant..... | July 1, 2013 |
| Howard Needelman, Omaha..... | Neonatologist..... | July 1, 2013 |
| Mary Jo Pankoke, Lincoln..... | Child Welfare Specialist..... | July 1, 2013 |

| | | |
|---|--|--------------|
| Peg Prusa-Ogea, Lincoln | HHS | July 1, 2013 |
| Suzanne Schied, Lincoln | Child Protection Specialist, DHHS | July 1, 2013 |
| Cary Simpson, Lincoln | Child Advocacy | July 1, 2014 |
| David Thome, Grand Island | Law Enforcement | July 1, 2013 |
| Joseph Acierno, M.D., Omaha (Chair) | Deputy Chief Medical Officer, DHHS | Nonexpiring |

The Office of Women's and Men's Health provides screening, data and public health education specific to the health concerns of women and men. These concerns include colorectal, breast and cervical cancer, weight management, heart disease and other special initiatives.

The Women's Health Initiative (Statutory Reference: 71-701) was established on July 13, 2000 to improve the health of women in Nebraska by fostering the development of a comprehensive system of coordinated services, policy development, advocacy and education.

The Every Woman Matters Program provides women with screening and diagnostic services for breast, cervical and colorectal cancers; prevention and screening for cardiovascular disease and diabetes; and education on arthritis.

Reproductive Health provides education and comprehensive medical reproductive health services to men and women on a sliding fee scale. Medical services include breast and pelvic exams, pap smears, blood pressure, urinalysis, sexually transmitted disease testing and treatment, pregnancy testing, contraceptive methods, follow-up and referral.

The 30-member Women's Health Initiative Advisory Council, appointed by the governor, advises Women's Health in carrying out its duties and solicits funds to support the initiative (Statutory Reference: 71-702). Two state senators serve as ex officio, nonvoting members.

| Member | Term Expires |
|-----------------------------------|---------------------|
| Liliana Bronner, Bellevue | June 2015 |
| Jacquelyn Brugman, Albion | June 2014 |
| Sharon Cheney, Lincoln | June 2015 |
| Sarena Dacus, Omaha | June 2014 |
| Vicki Ducey, York | June 2014 |
| Darla Eisenhower, Lincoln | June 2013 |
| Paula Eurek, Lincoln | June 2015 |
| Susan Feyen, Omaha | June 2013 |
| Ann Fritz, O'Neill | June 2013 |
| Abbey Gregg, Omaha | June 2015 |
| Sharon Hammer, Omaha | June 2015 |
| Joy King, Omaha | June 2015 |
| Lina Lander, Omaha | June 2013 |
| Lana Molczyk, Papillion | June 2013 |
| Jamie Monfelt-Siems, Wymore | June 2013 |
| Michelle Nielson, Omaha | June 2014 |
| Jina Ragland, Lincoln | June 2015 |
| Judy Reimer, Hastings | June 2015 |
| Josie Rodriguez, Lincoln | June 2014 |
| Joann Schaefer, Lincoln | June 2015 |
| Jean Stilwell, Lincoln | June 2014 |
| Laura Wilwerding, Omaha | June 2013 |
| Heidi Woodward, Omaha | June 2015 |

The 1995 Legislature passed LB 68, which created the Every Woman Matters Breast and Cervical Cancer Advisory Committee (Statutory Reference: 71-7012).

The purpose of the committee is to encourage payment of public and private funds into the Breast and Cervical Cancer Cash Fund, to plan and implement outreach and educational programs for Nebraska women, and to research and recommend to DHHS appropriate expenditures from the cash fund.

The committee consists of no more than 24 volunteer members, appointed by the DHHS director, at least eight of whom are women. Members serve two-year terms, which are renewable.

| Member | Position | Term Expires |
|----------------------------|---------------------------------------|---------------|
| Jennifer Dreibelbis, Omaha | Hope Outreach Medical Coalition | June 30, 2013 |
| Kristi Perrotto, Lincoln | St. Elizabeth Regional Medical Center | June 30, 2013 |
| Carna Pfeil, Lincoln | Post-Secondary Education | June 30, 2013 |
| Rita McClure, Lincoln | LPS, cancer survivor | June 30, 2013 |
| Susan Meyerle, Lincoln | Life Resources | June 30, 2013 |
| Becky Snyder, Seward | Medical Professional | June 30, 2013 |

Health Promotion

Contact Person: Judy Martin, Administrator, Health Promotion, 301 Centennial Mall South, P.O. Box 95026, Lincoln, NE 68509-5026, phone (402) 471-3489, email address — judy.martin@nebraska.gov

Health Promotion focuses on specific areas of chronic disease and works to reduce or prevent negative outcomes through public education, surveillance, interventions and prevention activities. The area includes the Tobacco Free Nebraska Program, the Comprehensive Cancer Program, and the Chronic Renal Disease Program, which assists people suffering from chronic renal disease and who are unable to pay for services on a continuing basis. The area also oversees oral health and dentistry, the Nebraska Diabetes Program, the arthritis program, heart disease and stroke prevention, organ and tissue donation, and injury prevention and control.

Infectious Disease includes the Ryan White Program, which helps people with HIV infection to access healthcare and support services, and the human immunodeficiency virus, sexually transmitted diseases, hepatitis and tuberculosis prevention programs.

Maternal and Child Health (MCH) Planning and Support administers the Title V/ MCH Block Grant.

Community Health Planning and Protection

Contact Person: Sue Medinger, Administrator, Community Health Planning and Protection, 220 S. 17th St., P.O. Box 95026, Lincoln, NE 68509-5026, phone (402) 471-0191, email address — sue.medinger@nebraska.gov

The major functions of this area are to provide technical assistance to local public health departments to assist in the management of the bioterrorism grant from the Centers for Disease Control and Prevention and manage state and federal grant programs including the Preventive Health and Human Services Block Grant, the State Planning Grant for the Uninsured, the State Incentive Cooperative Agreement, the Strategic Prevention Framework – State Incentive Grant, the State Epidemiological Outcomes

Workgroup and the Governor's Safe and Drug Free Schools.

Bioterrorism Response coordinates efforts to respond to the threat of bioterrorism and to manage the grant funds provided to Nebraska to prepare the public health and healthcare systems for such terror threats.

Rural Health (Statutory Reference: 71-5647) defines and promotes the development of healthcare systems that assure availability and accessibility of quality healthcare services to meet the needs of Nebraska's rural and urban underserved populations. The area focuses on obtaining high-quality healthcare through recruitment and retention of healthcare professionals, community planning, development of healthcare networks and cooperative ventures, and identifying community leaders and developing leadership skills.

The Rural Health Advisory Commission (statutory reference: 71-5654), staffed by Rural Health, advises DHHS, the Legislature, the governor and the University of Nebraska concerning all aspects of rural health. It also advises Rural Health regarding the administration of the Rural Health Systems and Professional Incentive Act.

Minority Health and Health Equity represents and advances the interests of people of color to reduce the disparity between the health status of racial and ethnic minorities and non-minorities in Nebraska. The office focuses on improving minorities' access to health services, improving data collection strategies and expanding community-based health promotion and disease prevention outreach efforts. Two satellite offices are located in Omaha and Lexington.

The Planning Council on Developmental Disabilities (Statutory Reference: Federal Public Law 103-230) develops a statewide plan for persons with developmental disabilities; evaluates quality of services; advocates promoting human and legal rights of persons with developmental disabilities; stimulates service activities in the priority service areas; and evaluates implementation of the state plan.

The EMS/Trauma System area is responsible for surveying and suggesting improvements in the emergency medical services and trauma systems. Training, technical assistance and support are available to first responders and medical providers through the Critical Stress Management program, Emergency Medical Services for Children program and other projects. The area enforces the communicable disease reporting statutes and the EMS and trauma statutes.

Public Health Support

Contact Person: Ming Qu, Administrator, Public Health Support, 301 Centennial Mall South, P.O. Box 95026, Lincoln, NE 68509-5026, phone (402) 471-0566, email address — ming.qu@nebraska.gov

Public Health Support is responsible for Vital Records, which was created in 1905 as a legal depository for the state's vital records. This area officially registers, preserves, indexes and tabulates records of birth, death, marriage and divorce. It also maintains certificates of delayed birth registration and adoptive certificates, and it serves as a resource for information about biological parents and siblings, subject to statutory guidelines on adoption. It serves as a central registry of adoptees' medical histories for whom a relinquishment or consent for adoption was given after Aug. 31, 1998, and serves as the

biological father's registry for those wishing to make a paternity claim for newborns. Vital Records also works with law enforcement agencies under the state's Missing Children Act. From these vital records, statistical reports are developed and made available for the public and for various health planning and assessment purposes.

This area also maintains several surveillance registries for selected diseases or conditions such as cancer, head and spinal cord injuries, and birth defects. Health Data Management also collects data about patient encounters and rescue calls from Emergency Medical Service Units and utilization and patient characteristics data from hospitals and nursing homes. The area has a trauma registry. The area also conducts surveys to gather information on the health behaviors of Nebraska adults. The surveys examine risky behaviors such as smoking, not wearing seatbelts, sedentary lifestyle and binge drinking, as well as preventive behaviors such as exercise, dieting and screening for breast, colon and prostate cancers.

Information within the vital statistics and registry databases is confidential, and the release of such information is restricted (statutory references: 71-602, 71-612 and 81-663 to 81-675). Data from the health databases are used to provide aggregate health statistics and survey information about attitudes and behaviors to approved researchers; federal, state and local health agencies; policymakers; and the public.

Epidemiological health surveillance programs focus on enhancing Nebraskans' health by evaluating, assessing and controlling environmental and consumer risks.

The area conducts surveillance of infectious diseases, vector-borne diseases, environmental health conditions, preparedness, substance abuse, and maternal and child health to determine incidence rates, identify high-risk groups and examine other indicators that help the section develop appropriate interventions. Epidemiologists investigate communicable disease outbreaks, such as food-borne diseases, and disease clusters to halt and confine the spread of diseases. The area also conducts evaluations of injuries, especially those resulting from motor vehicle crashes, emerging infectious diseases, the Medicaid population and chronic diseases such as asthma.

The Geographic Information System area uses geographic data for capturing, managing, analyzing and displaying information and data related to DHHS programs and services.

Health Licensing, Credentialing and Regulations

Contact Person: Joseph Acierno, M.D., J.D., Deputy Chief Medical Officer, 301 Centennial Mall South, P.O. Box 95026, Lincoln, NE 68509-5026, phone (402) 471-6042, email address — joseph.acierno@nebraska.gov

Environmental Health

Contact Person: Mary Sue Semerena, Administrator, Environmental Health, 301 Centennial Mall South, P.O. Box 95026, Lincoln, NE 68509-5026, phone (402) 471-0928, email address — marysue.semerena@nebraska.gov

Environmental Health licenses and monitors public water systems, water well standards and provides engineering support for programs. The Advisory Council on Public Water Supply and the Water Well Standards and Contractors' Licensing Board

assist and oversee the section's work.

The Laboratory is certified by the Environmental Protection Agency to analyze drinking water samples. The purpose of the laboratory is to provide support and a diverse selection of testing options to various state agencies, public subdivisions and Nebraska residents. Drinking water testing provides public water systems as well as residents with a method to monitor their water supplies to ensure they meet the requirements of the Federal Safe Drinking Water Act. The laboratory also tests environmental and air samples using EPA-approved methods. The laboratory provides blood alcohol testing for state, county and local law enforcement agencies in Nebraska. Public Health Laboratory services are provided under contract with the University of Nebraska Medical Center.

The Office of Radiological Health carries out programs that provide public health information to prevent exposure to radon and asbestos. The section also oversees programs that address indoor air quality and risk assessment. Environmental Programs also enforces the Nebraska Asbestos Control Act, the Nebraska Radiation Control Act (radon), the Lead Certification Act and the Nebraska Clean Indoor Air Act.

Investigations

Contact Person: Robert W. Semerena, Administrator, Investigations, P.O. Box 95164, Lincoln, NE 68509-5164, phone (402) 471-4964, email address — robert.semerena@nebraska.gov, website — www.dhhs.ne.gov/reg/invest-p.htm

This area's activities include:

- investigations of licensed, registered or certified health care professionals and professionals in health care-related fields; unlicensed health care practice; precicensure investigations; and compliance with provisions of the Uniform Credentialing Act, rules and regulations governing professional practice, and the Uniform Controlled Substances Act
- investigations of recipient fraud in Medicaid, energy assistance, Assistance to the Aged, Blind and Disabled (AABD), Temporary Assistance to Needy Families (TANF), Social Service Block Grants (Title XX) and the food stamp programs
- assessment of the accuracy of Medicaid and food stamp eligibility
- assessment of the accuracy and timeliness of processing of child support determinations

Health Licensing and Facilities Regulations

Contact Person: Helen L. Meeks, Administrator, Health Licensing and Facilities Regulations, 301 Centennial Mall South, P.O. Box 94986, Lincoln, NE 68509-4986, phone (402) 471-4923, email address — helen.meeks@nebraska.gov, website — www.dhhs.ne.gov/crl/crlindex.htm

This area is responsible for assuring the public that health-related practices provided by individuals, facilities and programs are safe, or of acceptable quality, and for enforcing a moratorium on the number of nursing home and rehabilitation hospital beds. This responsibility is accomplished through the following activities:

- licensing, certifying or registering individuals to provide healthcare services or services that may relate to or affect health

- inspecting or surveying healthcare facilities and services and childcare facilities
- reviewing capital expansions posed for nursing homes and rehabilitation hospitals and proposals for the sale of hospitals by not-for-profit owners to for-profit owners

Credentialing works with various professional licensing boards in administering the licensing and regulation of health and health-related professions and occupations.

This Division licenses health care facilities and services as provided by the Health Care Facility Licensure Act (Neb. Rev. Stat. 71-401 to 71-459). This includes ambulatory surgical centers, assisted-living facilities, centers for the developmentally disabled, critical access hospitals, general acute hospitals, health clinics, intermediate care facilities, intermediate care facilities for the mentally retarded, long-term care hospital, mental health centers, nursing facilities, pharmacies, psychiatric hospitals, public health clinics, rehabilitation hospitals, skilled nursing facilities, substance abuse treatment centers, adult day services, home health agencies, hospices, and respite care services.

These licensed entities are not included here, as the list changes on a continual basis. Information on these facilities is available on the following website: www.dhhs.ne.gov/lis/lisindex.htm

Hard copies of the health care facilities and services also may be obtained by calling (402) 471-2115.

Credentialing Subcommittees and Advisory Councils include:

- Physician Assistant Committee (statutory reference: 38-2056), a subcommittee of the Board of Examiners in Medicine and Surgery
- Public Health Clinic Formulary Advisory Committee (statutory reference: 38-2889), a subcommittee to the Board of Examiners of Pharmacy

The Nursing Home Advisory Council (statutory reference: 71-6044) advises and assists the department in carrying out the administration of the Health Care Facility Licensure Act and helps the department administer laws, rules and standards relating to nursing homes.

Professions and Occupations Licensed, Certified and/or Registered

Medical and Specialized Health Section

Dentistry:

Dentist
 Dental Anesthesia Permit
 Dental Faculty License
 Dental Hygienist
 Local Anesthesia Certification
 Locum Tenens

Medicine & Surgery:

Acupuncturist
 Locum Tenens
 Osteopathic Medicine & Surgery
 Osteopathic Physician
 Perfusionist
 Physician
 Physician Assistant
 Physician Assistant Supervisor
 Temporary Educational Permit
 Temporary Physician Assistant
 Temporary Visiting Faculty Permit

Optometry:

Optometrist

Pharmacy:

Pharmacist
 Pharmacy Intern
 Dispensing Practitioner
 Temporary Educational Permit

Podiatry:

Podiatrist

Radiography:

Limited Radiographer
 Medical Radiographer
 Podiatric Limited Radiographer
 Provisional Limited Radiographer
 Temporary Medical Radiographer

Veterinary Medicine & Surgery:

Veterinarian
 Veterinary Technician

Nursing and Nursing Support Section

Nursing:

Advanced Practice Registered Nurse
 Certified Nurse Midwife
 Certified Registered Nurse Anesthetist
 Licensed Practical Nurse/Registered Nurse
 Licensed Practical Nurse-Certified

Nursing Support:

Medication Aide
 Nurse Aide

Professions and Occupations Licensed, Certified and/or Registered (Cont'd.)

Mental Health and Consumer Services Section

Alcohol and Drug Counseling:

Alcohol and Drug Counselor
Provisional Alcohol and Drug Counselor

Alcohol Breath/Blood Testing Permits**Body Art:**

Body Brander
Body Piercer
Permanent Color Technician
Tattoo Artist

Cosmetology:

Apprentice
Cosmetician
Cosmetologist
Cosmetology Instructor
Guest Artist
Student Cosmetologist
Student Instructor
Temporary Practitioner

Drug and Alcohol Counselors**Electrology:**

Electrologist
Student Electrologist
Electrology Instructor

Esthetician:

Esthetician
Esthetics Instructor
Student Esthetician
Student Instructor

Funeral Directing & Embalming:

Funeral Director/Embalmer
Apprentice Funeral Director/Embalmer

Massage Therapy:

Massage Therapist
Temporary Massage Therapist

Medical Nutrition Therapist:

Medical Nutrition Therapist

Mental Health Practice:

Marriage & Family Therapist
Master Social Work
Mental Health Practitioner
Professional Counselor
Provisionally Certified Master Social Worker
Provisionally Licensed Mental Health
Practitioner

Nail Technology:

Nail Technician
Nail Technology Instructor
Temporary Practitioner

Nursing Home Administration:

Administrator-in-Training/Mentoring
Program
Nursing Home Administrator
Preceptor
Provisional Nursing Home Administrator

Psychology:

30-day Permit
Provisionally Licensed Psychologist
Psychological Assistant/Psychologist
Associate
Psychologist
Temporary Psychologist

Social Work:

Certified Social Worker
Certified Master Social Worker
Provisionally Certified Master Social Worker

Professions and Occupations Licensed, Certified and/or Registered (Cont'd.)

Rehabilitation and Community Services Section

Asbestos:

Inspector
 Management Planner
 Project Designer
 Supervisor
 Worker
 Limited Management Planner
 Limited Project Designer

Athletic Training:

Athletic Trainer

Audiology/Speech-Language Pathology:

Audiologist
 Communication Assistant
 Speech-Language Pathologist

Chiropractic:

Chiropractor

Emergency Medical Care Workers:

Certified Emergency Medical Technician
 Emergency Medical Technician Instructor
 Emergency Medical Technician -
 Intermediate
 Certified First Responder
 Emergency Medical Technician - Paramedic

Environmental Health Specialist:

Environmental Health Specialist

Hearing Aid Instrument Dispensing and Fitting:

Hearing Aid Instrument Dispenser and Fitter

Lead:

Worker
 Inspector
 Risk Assessor
 Project Designer
 Supervisor
 Visual Lead Hazard Advisor
 Elevated Blood Lead Level Investigator

Occupational Therapy:

Occupational Therapist
 Occupational Therapist Assistant

Physical Therapy:

Physical Therapist
 Physical Therapy Assistant
 Physical Therapy Supervisors

Radon:

Radon Measurement Specialist
 Radon Measurement Technician
 Radon Mitigation Specialist
 Radon Mitigation Technician

Respiratory Care:

Respiratory Care Practitioner

Swimming Pool Operator**Water Operator:**

Grades 1-4
 Grade 5
 Grade 6

Well Drillers:

Natural Resource Ground Water Technician
 Well Drilling Contractor
 Pump Installation Contractor
 Well Drilling/Pump Installation Contractor
 Well Drilling Supervisor
 Pump Installation Supervisor
 Well Drilling/Pump Installation Supervisor
 Water Well Monitoring Supervisor
 Well Drilling Contractor/Water Well
 Monitor Supervisor
 Well Drilling Supervisor/Water Well
 Monitor Supervisor

Professions and Occupations Licensed, Certified and/ or Registered (Cont'd.)

Credentialed Facilities, Services and Programs

Adult Day Services**Assisted Living Facilities****Body Art:**

Body Art Facility

Child Care Facilities:Family Home I's
Family Home II's
Child Care Centers
Preschools**Community Mental Health Centers****Comprehensive Outpatient Rehabilitation Facility****Cosmetology Establishments:**Apprentice Training Salons
Cosmetology Salons
Cosmetology Schools
Home Services
Satellite Classrooms**Developmental Disabilities:**Centers for Developmental Disabilities
Home and Community-Based Waiver for
Developmentally Disabled
Developmentally Disabled Waivered
Providers**Intermediate Care Facilities for the Mentally Retarded****Electrology Facilities:**

Electrology Schools

Emergency Medical Services:EMT Training Agencies
Basic Life Support Service
Advanced Life Support Service**End Stage Renal Disease Services****Esthetician Establishments:**Esthetic Salons
School of Esthetics**Federally Qualified Health Centers****Funeral Establishments:**Funeral Establishment
Branch Establishments
Crematories**Health Clinics:**Abortion Clinics
Ambulatory Surgical Centers
Public Health Clinics**Home Health Agencies****Hospices****Hospitals:**Critical Access
General Acute
Long-Term Care
Psychiatric
Rehabilitation**Laboratories****Massage Therapy Establishments:**Massage Therapy Establishments
Massage Therapy Schools**Mental Health Centers:**

In-Patient

Nail Technology Establishments:Nail Technology Salons
Nail Technology Schools**Nursing Homes****Organ Procurement Organization****Pharmacy Facilities:**Community Pharmacies
Mail-Order Ophthalmic Providers
Mail Service Pharmacy Permit
Public Health Clinic — Drug Dispensing
Wholesale Drug Distributor**Psychiatric Residential Treatment Facilities****Rehabilitation Agencies:**Certified Occupational Rehabilitation
Facilities
Out-Patient Physical Therapy
Speech Therapy
Occupational Therapy**Respite Care Services****Rural Health Clinics****Substance Abuse Treatment Centers:**In-Patient
Out-Patient**X-ray Units - Portable**

*Board of Advanced Practice Registered Nurses***Statutory Reference: 38-205**

| Member | Position | Term Expires |
|--------------------------------------|--------------------------------|---------------------|
| George M. Adam, Hastings..... | Physician..... | Nov. 30, 2015 |
| Brenda Kay Bergman-Evans, Omaha..... | Nurse Practitioner..... | Nov. 30, 2014 |
| Diane K. Hansmeyer, Hallam..... | Public Member..... | Nov. 30, 2016 |
| Stephen B. Jackson, Omaha..... | Public Member..... | Nov. 30, 2015 |
| Michelle S. Knolla, Omaha..... | Physician..... | Nov. 30, 2016 |
| Marilyn K. Lowe, Omaha..... | Midwife..... | Nov. 30, 2017 |
| Christopher E. Price, Norfolk..... | Physician..... | Nov. 30, 2017 |
| Ruth Van Gerpen, Waverly..... | Clinical Nurse Specialist..... | Nov. 30, 2015 |
| Steven R. Wooden, Albion..... | Anesthetist..... | Nov. 30, 2016 |

*Board of Alcohol and Drug Counseling***Statutory Reference: 38-167**

| Member | Position | Term Expires |
|-------------------------------------|---------------------------------|---------------------|
| Frank L. Bailey, III, Omaha..... | Alcohol and Drug Counselor..... | Nov. 30, 2016 |
| Christine L. Chasek, Hildreth..... | Alcohol and Drug Counselor..... | Nov. 30, 2017 |
| Jason C. Conrad, Lincoln..... | Alcohol and Drug Counselor..... | Nov. 30, 2015 |
| Chrisella C. Lewis, Hastings..... | Public Member..... | Nov. 30, 2014 |
| William O. Mulligan, Valentine..... | Public Member..... | Nov. 30, 2015 |
| Alfredo Ramirez, Norfolk..... | Alcohol and Drug Counselor..... | Nov. 30, 2017 |
| Natasha A. Robinson, Boys Town..... | Psychiatrist..... | Nov. 30, 2013 |
| Marlene A. Schneider, Omaha..... | Alcohol and Drug Counselor..... | April 1, 2013 |
| Barry W. Walker, Omaha..... | Alcohol and Drug Counselor..... | Nov. 30, 2014 |

*Board of Athletic Training***Statutory Reference: 38-167**

| Member | Position | Term Expires |
|---------------------------------|-----------------------|---------------------|
| Kurt R. Behrhorst, Lincoln..... | Athletic Trainer..... | Nov. 30, 2016 |
| Chad M. Kinart, Omaha..... | Athletic Trainer..... | Nov. 30, 2015 |
| Lisa Moore, Omaha..... | Athletic Trainer..... | Nov. 30, 2014 |
| Timothy R. Wacker, Lincoln..... | Public Member..... | Nov. 30, 2016 |

*Board of Audiology and Speech-Language Pathology***Statutory Reference: 38-167**

| Member | Position | Term Expires |
|----------------------------------|----------------------------------|---------------------|
| Ron Busch, Lincoln..... | Public Member..... | Nov. 30, 2014 |
| Jill L. Champley, Omaha..... | Speech-Language Pathologist..... | Nov. 30, 2015 |
| Craig A. Foss, Grand Island..... | Audiologist..... | Nov. 30, 2014 |
| Jana M. Green, Minden..... | Speech-Language Pathologist..... | Nov. 30, 2014 |
| Ryan W. McCreery, Omaha..... | Audiologist..... | Nov. 30, 2015 |

*Board of Chiropractic***Statutory Reference: 38-167**

| Member | Position | Term Expires |
|---------------------------------|--------------------|---------------------|
| David W. Lauer, Lincoln..... | Chiropractor..... | Nov. 30, 2016 |
| Laura Ann Scholl, Lincoln..... | Public Member..... | Nov. 30, 2014 |
| Doug Vander Broek, Lincoln..... | Chiropractor..... | Nov. 30, 2014 |
| Mark G. Wurth, Omaha..... | Chiropractor..... | Nov. 30, 2015 |

*Board of Cosmetology, Esthetics, Nail Technology and Body Art***Statutory Reference: 71-373**

| Member | Position | Term Expires |
|----------------------------------|--------------------------------|---------------------|
| Mary Brennan, Omaha..... | Electrologist | Nov. 30, 2014 |
| Nancy Bumann, Lincoln..... | Licensed Instructor..... | Nov. 30, 2014 |
| Lyra J. Faltys, Howells..... | Cosmetologist | Nov. 30, 2013 |
| Melanie Judkins, Omaha | Body Art Practitioner | Nov. 30, 2015 |
| Jason P. Lassek, Omaha..... | Cosmetologist | Nov. 30, 2015 |
| Ruth J. Lucas, McCook..... | School Owner | Nov. 30, 2016 |
| Marie Frances Nordboe, Ames..... | Cosmetologist/Salon Owner..... | Nov. 30, 2015 |
| Becky Pettigrew, Valentine..... | Nail Technician..... | Nov. 30, 2014 |
| Lisa L. Pfeil, St. Paul..... | Public Member..... | Nov. 30, 2017 |
| Sherri A. Scheele, Omaha | Esthetician | Nov. 30, 2012 |
| Vacant | Cosmetologist | Nov. 30, 2012 |
| Vacant | Public Member..... | Nov. 30, 2015 |

*Board of Dentistry***Statutory Reference: 38-167**

| Member | Position | Term Expires |
|-------------------------------------|----------------------------|---------------------|
| Dennis M. Anderson, Omaha..... | Dentist..... | Nov. 30, 2016 |
| Charles D. Bauer, Hastings | Dentist..... | Nov. 30, 2014 |
| David Blaha, Lincoln..... | Dentist..... | Nov. 30, 2014 |
| Cynthia Gaskill, Aurora..... | Dental Hygienist..... | Nov. 30, 2014 |
| Robert Mark Hinrichs, Lincoln..... | Dentist..... | Nov. 30, 2015 |
| Judith Kissell, Omaha..... | Public Member..... | Nov. 30, 2014 |
| Jane I. Lott, York..... | Dental Hygienist..... | Nov. 30, 2014 |
| Joan E. Sivers, Lincoln..... | Dental School Faculty..... | Nov. 30, 2015 |
| Mary C. Sneckenberg, Lincoln..... | Public Member..... | Nov. 30, 2014 |
| Terrence M. Wilwerding, Omaha | Dental School Faculty..... | Nov. 30, 2016 |

*Board of Emergency Medical Services***Statutory Reference: 38-1215**

| Member | Position | Term Expires |
|-----------------------------------|---|---------------------|
| Gary (Randy) Boldt, Omaha | First Responder | Dec. 1, 2017 |
| John Bonta, Lincoln..... | Board-Certified Emergency Physician | Dec. 1, 2017 |
| Karen Bowlin, Ogallala | Approved Training Agency Representative..... | Dec. 1, 2017 |
| Joel E. Cerny, Schuyler | First Responder | Dec. 1, 2016 |
| Thomas J. Deegan, Omaha..... | Physician..... | Dec. 1, 2016 |
| Ann F. Fiala, Ainsworth | Emergency Medical Technician..... | Dec. 1, 2017 |
| Donald Harmon, Beatrice | Physician Assistant..... | Dec. 1, 2013 |
| Judith Henning, Crete..... | Consumer..... | Dec. 1, 2013 |
| Troy Hiemer, Columbus | Emergency Medical Technician..... | Dec. 1, 2013 |
| Timothy Hoffman, Kearney..... | EMT-Paramedic | Dec. 1, 2013 |
| Linda Lee Jensen, Omaha..... | Registered Nurse..... | Dec. 1, 2016 |
| Michael Miller, Omaha..... | Member At Large..... | Dec. 1, 2017 |
| Carl L. Rennerfeldt, Blair..... | Emergency Medical Technician..... | Dec. 1, 2016 |
| James E. Smith, North Platte..... | Board-Certified Emergency Physician | Dec. 1, 2016 |
| George Tom Surber, Norfolk..... | Physician..... | Dec. 1, 2013 |
| Scott C. Wiebe, Lincoln | Emergency Medical Technician..... | Dec. 1, 2016 |
| Vacant | Member At Large..... | Dec. 1, 2012 |

*Board of Funeral Directing and Embalming***Statutory Reference: 38-167**

| Member | Position | Term Expires |
|----------------------------------|--------------------------------|---------------------|
| Randal Ray Bangert, Lincoln..... | Public Member..... | Nov. 30, 2015 |
| Steven C. Brunken, Lincoln..... | Funeral Director/Embalmer..... | Nov. 30, 2016 |
| Terrence G. Kucera, Omaha..... | Funeral Director/Embalmer..... | Nov. 30, 2014 |
| John R. Rice, Genoa..... | Funeral Director/Embalmer..... | Nov. 30, 2015 |

*Board of Hearing Instrument Specialists***Statutory Reference: 38-1508**

| Member | Position | Term Expires |
|--|---------------------------------------|---------------------|
| Stephen J. Boney, Lincoln..... | Hearing Aid Dispenser and Fitter..... | Nov. 30, 2013 |
| Kimberly A. Joyce, Omaha..... | Audiologist..... | Nov. 30, 2013 |
| Sandra K. Miller, Lincoln..... | Hearing Aid Dispenser and Fitter..... | Nov. 30, 2016 |
| Michael (Mick) P. Pierce, Lincoln..... | Public Member..... | Nov. 30, 2015 |
| Britt A. Thedinger, Omaha..... | Otolaryngologist..... | Nov. 30, 2016 |
| Sam L. White, North Platte..... | Hearing Aid Dispenser and Fitter..... | Nov. 30, 2014 |

*Board of Massage Therapy***Statutory Reference: 38-167**

| Member | Position | Term Expires |
|--------------------------------------|------------------------|---------------------|
| Keli A. Hupka, Lincoln..... | Massage Therapist..... | Nov. 30, 2016 |
| Kimberly Adams Johnson, Lincoln..... | Massage Therapist..... | Nov. 30, 2013 |
| Gail M. Lorenzen, Ceresco..... | Public Member..... | Nov. 30, 2013 |
| Adele K. Schmidt, Columbus..... | Massage Therapist..... | Nov. 30, 2016 |

*Board of Medical Nutrition Therapy***Statutory Reference: 38-167**

| Member | Position | Term Expires |
|--------------------------------------|----------------------------------|---------------------|
| Whitney Sears Goldner, Omaha..... | Physician..... | Nov. 30, 2013 |
| Toni J. Kuehneman, Papillion..... | Medical Nutrition Therapist..... | Nov. 30, 2014 |
| Karen S. Miller, Lincoln..... | Medical Nutrition Therapist..... | Nov. 30, 2015 |
| William P. Moore, Nebraska City..... | Public Member..... | Nov. 30, 2015 |
| Paula Ritter-Gooder, Seward..... | Medical Nutrition Therapist..... | Nov. 30, 2014 |

*Board of Medical Radiography***Statutory Reference: 38-167**

| Member | Position | Term Expires |
|---|---------------------------|---------------------|
| Brandon D. Holt, Lincoln..... | Radiographer..... | Nov. 30, 2015 |
| Denise E. Logan, Lincoln..... | Radiographer..... | Nov. 30, 2012 |
| Michael Shane McFeely, Scottsbluff..... | Radiographer..... | Nov. 30, 2016 |
| Francine Oran, Lincoln..... | Limited Radiographer..... | Nov. 30, 2013 |
| James B. Temme, Omaha..... | Radiographer..... | Nov. 30, 2014 |

*Board of Medicine and Surgery***Statutory Reference: 38-167**

| Member | Position | Term Expires |
|-------------------------------------|-----------------------------|---------------------|
| Michael J. Bittles, West Point..... | Physician..... | Nov. 30, 2014 |
| Roger A. Brumback, Omaha..... | Medical School Faculty..... | Nov. 30, 2016 |
| Merle J. Henkenius, Lincoln..... | Public Member..... | Nov. 30, 2014 |
| Karen M. Higgins, Grand Island..... | Physician..... | Nov. 30, 2017 |
| Jeffrey L. Howorth, Omaha..... | Public Member..... | Nov. 30, 2004 |

| | | |
|-------------------------------|-----------------------------|---------------|
| Vonn E. Roberts, Lincoln..... | Physician..... | Nov. 30, 2015 |
| Judith A. Scott, Omaha..... | Osteopathic Physician..... | Nov. 30, 2013 |
| Carl V. Smith, Omaha..... | Medical School Faculty..... | Nov. 30, 2013 |

Board of Mental Health Practice

Statutory Reference: 38-167

| Member | Position | Term Expires |
|--|---|---------------------|
| Richard J. Bischoff, Lincoln..... | Certified Marriage and Family Therapist..... | Nov. 30, 2013 |
| Susan Feyen, Gering..... | Certified Master Social Worker..... | Nov. 30, 2016 |
| Janice Whalen Pitts, Gering..... | Master Social Worker..... | Nov. 30, 2015 |
| William D. Gaughan, Omaha..... | Public Member..... | Nov. 30, 2013 |
| Michael F. Kinney, Omaha..... | Public Member..... | Nov. 30, 2014 |
| Thomas Z. Maxson, Kearney..... | Licensed Mental Health Practitioner..... | Nov. 30, 2015 |
| Susan D. Meyerle, Lincoln..... | Licensed Mental Health Practitioner..... | Nov. 30, 2015 |
| Sarita L. Ruma, Omaha..... | Certified Professional Counselor..... | Nov. 30, 2016 |
| Shari L. Schmueller, Grand Island..... | Certified Professional Counselor..... | Nov. 30, 2013 |
| Vacant..... | Certified Marriage and Family Therapist..... | Nov. 30, 2014 |

Nebraska Center for Nursing Board

Statutory Reference: 38-167

| Member | Position | Term Expires |
|--------------------------------------|-------------------------------------|---------------------|
| Liane M. Connelly, Norfolk..... | Board of Regents Designee..... | June 21, 2015 |
| Carman R. DeMare, Omaha..... | State Board of Health Designee..... | June 21, 2015 |
| Cheryl K. Echtenkamp, Kearney..... | Governor Designee..... | June 21, 2014 |
| Jeanette M. Goodwin, Lincoln..... | Governor Designee..... | June 21, 2014 |
| Nolan C. Gurnsey, Lincoln..... | Governor Designee..... | June 21, 2014 |
| Cindy J. Hadenfeldt, Hastings..... | State Board of Health Designee..... | June 21, 2015 |
| Diane L. Hoffmann, North Platte..... | Nurse Educator..... | June 21, 2014 |
| Peggy Kennedy, Fremont..... | Hospital Industry..... | June 21, 2014 |
| Alice Kindschuh, Omaha..... | State Board of Health Designee..... | June 21, 2015 |
| Aubray D. Orduna, Omaha..... | Nurse Educator..... | June 21, 2013 |
| Brendon A. Polt, Lincoln..... | Long-Term Care Industry..... | June 21, 2013 |
| Terrie Spohn, Firth..... | Registered Nurse..... | June 21, 2013 |
| Linda R. Stones, Lincoln..... | Governor Designee..... | June 21, 2013 |
| Kelli J. Stott, Omaha..... | Registered Nurse..... | June 21, 2013 |
| Carol C. Sukup, Verdigre..... | Licensed Practical Nurse..... | June 21, 2013 |
| Mary J. Wendl, Omaha..... | Registered Nurse..... | June 21, 2014 |

Board of Nursing

Statutory Reference: 38-2213

| Member | Position | Term Expires |
|--|--|---------------------|
| Janet Andrew, Auburn..... | Practical Nurse..... | Nov. 30, 2015 |
| Jane E. Carmody, Omaha..... | Nursing Service Administrator..... | Nov. 30, 2016 |
| Maxine M. Guy, Omaha..... | Practical Nurse..... | Nov. 30, 2013 |
| Kelley A. Hasenauer, North Platte..... | Registered Nurse Advanced Practice..... | Nov. 30, 2016 |
| Crystal R. Higgins, Beatrice..... | Practical Nurse Educator..... | Nov. 30, 2014 |
| Anthony A. LaRiche, Jr., Lincoln..... | Public Member..... | Nov. 30, 2013 |
| Linda L. Lazure, Omaha..... | Baccalaureate Nurse Educator..... | Nov. 30, 2015 |

| | | |
|---|--|---------------|
| Wendy L. McCarty, Grand Island..... | Consumer | Nov. 30, 2016 |
| Mary Francis (Francie) McNeil, Omaha..... | Staff Nurse..... | Nov. 30, 2015 |
| Lori Jane Smith, Mitchell | Nursing Service Administrator | Nov. 30, 2013 |
| Karen Weidner, Madison | Associate Degree or Diploma Nurse Educator..... | Nov. 30, 2014 |
| Kathryn D. Yost, Gering..... | Staff Nurse..... | Nov. 30, 2014 |

*Board of Nursing Home Administration***Statutory Reference:** 38-2406

| Member | Position | Term Expires |
|----------------------------------|------------------------|---------------------|
| Scott A. Bahe, Gothenburg..... | Proprietary Home | Nov. 30, 2014 |
| Amy M. Fish, Lincoln..... | Proprietary Home | Nov. 30, 2015 |
| Renea B. Gernant, Seward..... | College Faculty..... | Nov. 30, 2014 |
| Steven G. Higgins, Lincoln..... | Physician..... | Nov. 30, 2013 |
| Karen E. Jones, Lincoln..... | Public Member..... | Nov. 30, 2015 |
| Kevin L. Moriarty, Holdrege..... | Nonprofit Home | Nov. 30, 2014 |
| C. Dean Schmid, Albion | Public Member..... | Nov. 30, 2013 |
| Susan K. Vlach, Scotia..... | Registered Nurse | Nov. 30, 2013 |
| Vacant | Nonprofit Home | Nov. 30, 2015 |

*Board of Occupational Therapy Practice***Statutory Reference:** 38-2515

| Member | Position | Term Expires |
|--|------------------------------|---------------------|
| R. McLaran Sawyer, Lincoln..... | Public Member | Nov. 30, 2015 |
| Linda M. Storz, Lincoln | Occupational Therapist | Nov. 30, 2013 |
| Mary M. Walsh-Sterup, Grand Island | Occupational Therapist | Nov. 30, 2016 |
| Stacy M. Yagow, Norfolk | Occupational Therapist | Nov. 30, 2012 |

*Board of Optometry***Statutory Reference:** 38-167

| Member | Position | Term Expires |
|--|--------------------|---------------------|
| Kim Ashbrook Baxter, North Platte..... | Optometrist..... | Nov. 30, 2016 |
| James K. Kirchner, Lincoln..... | Optometrist..... | Nov. 30, 2014 |
| Michael J. O'Hara, Omaha..... | Public Member..... | Nov. 30, 2014 |
| Jeffrey W. Pape, Norfolk | Optometrist..... | Nov. 30, 2015 |

*Board of Pharmacy***Statutory Reference:** 38-167

| Member | Position | Term Expires |
|------------------------------------|--------------------------|---------------------|
| Kevin Borcher, Omaha | Hospital Pharmacist..... | Nov. 30, 2013 |
| Patty Gollner, Hastings | Pharmacist..... | Nov. 30, 2014 |
| Michael Losee, Lincoln | Public Member..... | Nov. 30, 2016 |
| Robert Paul Marshall, Norfolk..... | Pharmacist..... | Nov. 30, 2016 |
| Kenneth L. Saunders, Omaha | Pharmacist..... | Nov. 30, 2015 |

*Board of Physical Therapy***Statutory Reference:** 38-167

| Member | Position | Term Expires |
|------------------------------------|-------------------------|---------------------|
| Lois Beckman, Waco | Public Member..... | Nov. 30, 2014 |
| Scott D. Edwards, Scottsbluff..... | Physical Therapist..... | Nov. 30, 2015 |

| | | |
|-----------------------------------|-------------------------|---------------|
| Natalie S. Harms, Papillion | Physical Therapist..... | Nov. 30, 2016 |
| Rachel Reiman, Omaha..... | Physical Therapist..... | Nov. 30, 2014 |

*Board of Podiatry***Statutory Reference: 38-167**

| Member | Position | Term Expires |
|-------------------------------------|--------------------|---------------------|
| Beverly A. Bornschlegl, York | Public Member..... | Nov. 30, 2014 |
| Scott C. Nelson, Omaha | Podiatrist..... | Nov. 30, 2016 |
| Richard J. Raska, North Platte..... | Podiatrist..... | Nov. 30, 2014 |
| Torrey B. Rassfeld, Lincoln | Podiatrist..... | Nov. 30, 2015 |

*Board of Psychology***Statutory Reference: 38-167**

| Member | Position | Term Expires |
|-------------------------------------|--------------------|---------------------|
| David S. Carver, Omaha | Psychologist..... | Nov. 30, 2016 |
| John Joseph Curran, Norfolk..... | Psychologist..... | Nov. 30, 2015 |
| Todd Mulliner, Lincoln | Public Member..... | Nov. 30, 2014 |
| Christy A. Rentmeester, Omaha | Public Member..... | Nov. 30, 2014 |
| Jerry A. Van Winkle, Kearney..... | Psychologist..... | Nov. 30, 2013 |
| Lori L. Wall, Lincoln..... | Psychologist..... | Nov. 30, 2014 |
| Mark E. Weilage, Lincoln..... | Psychologist..... | Nov. 30, 2017 |

*Board of Registered Environmental Health Specialists***Statutory Reference: 38-167**

| Member | Position | Term Expires |
|-------------------------------------|--------------------------------------|---------------------|
| Raymond Chollet, Lincoln..... | Public Member..... | Nov. 30, 2014 |
| Jere M. Ferrazzo, Omaha | Environmental Health Specialist..... | Nov. 30, 2013 |
| Michael S. Gould, North Platte..... | Environmental Health Specialist..... | Nov. 30, 2014 |
| George H. Hanssen, Lincoln | Environmental Health Specialist..... | Nov. 30, 2013 |
| Scott E. Holmes, Lincoln..... | Environmental Health Specialist..... | Nov. 30, 2013 |
| Joyce L. Jensen, Lincoln..... | Environmental Health Specialist..... | Nov. 30, 2013 |

*Board of Respiratory Care Practice***Statutory Reference: 38-167**

| Member | Position | Term Expires |
|--------------------------------------|-------------------------------------|---------------------|
| Frank M. Freihaut, Omaha..... | Respiratory Care Practitioner | Nov. 30, 2015 |
| Teresa M. Hawk, Chadron..... | Public Member..... | Nov. 30, 2016 |
| John Andrew Jarosz, Omaha..... | Respiratory Care Practitioner | Nov. 30, 2016 |
| William "Bill" Johnson, Lincoln..... | Physician | Nov. 30, 2014 |

*Board of Veterinary Medicine and Surgery***Statutory Reference: 38-167**

| Member | Position | Term Expires |
|-------------------------------|-----------------------------|---------------------|
| Paul Foy, Ogallala | Veterinarian | Nov. 30, 2016 |
| Micah R. Kohles, Palmyra..... | Veterinarian | Nov. 30, 2015 |
| Nanci Ann Kyhn, Lincoln | Veterinary Technician | Nov. 30, 2016 |
| Gail L. Miller, York | Public Member..... | Nov. 30, 2014 |
| James Unwin, Oakland..... | Veterinarian | Nov. 30, 2014 |

*Nursing Home Advisory Council***Statutory Reference: 38-167**

| Member | Position | Term Expires |
|---------------------------------------|---------------------------------|---------------------|
| Vicki L. Adolf, Papillion..... | Registered Nurse | Aug. 1, 2013 |
| Kelli L. Coover, Omaha..... | Pharmacist..... | Aug. 1, 2012 |
| Kay A. Einspahr, Arcadia..... | Nursing Home Administrator..... | Aug. 1, 2014 |
| Edward Finan, Omaha..... | Public Member..... | Aug. 1, 2011 |
| Pamela Griffin, North Bend..... | Nursing Home Administrator..... | Aug. 1, 2011 |
| Marilyn Larson, Waverly..... | Public Member..... | Aug. 1, 2012 |
| Thomas Magnuson, Omaha..... | Physician and Surgeon..... | Aug. 1, 2013 |
| Patricia A. Moeller, Pierce..... | State or Local Government..... | Aug. 1, 2013 |
| Raymond L. Norris, Osceola..... | Public Member..... | Aug. 1, 2010 |
| Jama L. Obermiller, Grand Island..... | Dentist..... | Aug. 1, 2010 |
| Karen R. Page, Adams..... | Public Member..... | Aug. 1, 2013 |
| Tom Ryan, Lincoln..... | Health and Human Services..... | Jan. 1, 2015 |
| Robert Semerena, Lincoln..... | Health and Human Services..... | Jan. 1, 2015 |
| Blaine Shaffer, Lincoln..... | Health and Human Services..... | Jan. 1, 2015 |
| John Turner, Papillion..... | Nursing Home Administrator..... | Aug. 1, 2011 |
| Kari Wockenfuss, Weeping Water..... | Nursing Home Administrator..... | Aug. 1, 2012 |

*Physician Assistant Committee***Statutory Reference: 38-167**

| Member | Position | Term Expires |
|-------------------------------------|----------------------------|---------------------|
| Tom Bassett, Lincoln..... | Public Member..... | Nov. 30, 2014 |
| Michael J. Bittles, West Point..... | Medical Board Member..... | Nov. 30, 2016 |
| John W. Davies, Pilger..... | Physician Assistant..... | Nov. 30, 2016 |
| David Hoelting, Pender..... | Supervising Physician..... | Nov. 30, 2014 |
| Paul Shellabarger, Cambridge..... | Physician Assistant..... | Nov. 30, 2014 |

*Perfusionist Committee***Statutory Reference: 38-2712**

| Member | Position | Term Expires |
|--------------------------------------|-------------------|---------------------|
| John T. Batter, Omaha..... | Physician..... | Nov. 30, 2016 |
| Benjamin L. Greenfield, Hickman..... | Perfusionist..... | Nov. 30, 2017 |
| Jeanne A. Schinstock, Omaha..... | Perfusionist..... | Nov. 30, 2015 |

*State Board of Health***Statutory Reference: 71-2601**

The State Board of Health, created by the Legislature in 1891, appoints members to 24 healthcare professional licensing boards and actively recruits applicants. The board reviews initial credentialing and scope of practice changes of health professionals prior to final consideration by the Legislature, which is known as the 407 Process Credentialing Review. They also review rules and regulations.

The State Board of Health views public health as a major initiative and has a recognition program for community preventive health efforts. The board continues to research other issues including alcohol and tobacco use and cessation, indoor air quality, youth violence, obesity, school bus seatbelt use and mental health services.

The board prepares an annual report to the governor, which is also available to senators on the Legislature's Health and Human Services Committee, DHHS, the 24 healthcare professional boards, major healthcare professional associations and other

interested parties. The board has representatives assigned to the Nebraska Center for Nursing Board, the implementation committee for the Nebraska Credentialing Reform 2000 and Credentialing Review Technical Review Committees.

The board's four standing committees are: Rules and Regulations, Credentialing Review, Professional Boards and Public Health, Education and Legislation. The board holds one of its regular public meetings in a location other than Lincoln and conducts separate meetings to interview professional board applicants and address legislative issues.

The board's 17 members are appointed by the governor, with approval from the Legislature, to five-year terms. Members include two medical doctors, two nurses, a hospital administrator, a dentist, a veterinarian, a professional engineer, a pharmacist, an optometrist, a podiatrist, an osteopath or osteopathic surgeon, a chiropractor, a physical therapist, a mental health professional and two people representing the public. The governor serves as an ex officio member, with voting power only in case of tie. The board elects officers annually.

| Member | Position | Term Expires |
|-------------------------------|------------------------|--------------|
| Janet Coleman, Lincoln | Public Member | Aug. 1, 2015 |
| Edward Discoe, Columbus | Medical Doctor | Aug. 1, 2014 |
| Theodore Evans, Jr., Tecumseh | Veterinarian | Aug. 1, 2013 |
| Russell Hopp, Omaha | Medical Doctor | Aug. 1, 2014 |
| Diane Jackson, Franklin | Nurse | Aug. 1, 2015 |
| Kenneth Kester, Lincoln | Pharmacist | Aug. 1, 2014 |
| Dale Michels, Lincoln | Medical Doctor | Aug. 1, 2015 |
| Debra Parsow, Omaha | Public Member | Aug. 1, 2015 |
| Roger Reamer, Seward | Hospital Administrator | Aug. 1, 2015 |
| Rich Robinson, Omaha | Professional Engineer | Aug. 1, 2013 |
| Luisa Rounds, Omaha | Nurse | Aug. 1, 2014 |
| Paul Salansky, Nebraska City | Optometrist | Aug. 1, 2013 |
| Wayne Stuber, Omaha | Physical Therapist | Aug. 1, 2015 |
| John Tennity, Lincoln | Podiatrist | Aug. 1, 2013 |
| Jeremy Warner, Hastings | Clinical Psychologist | Aug. 1, 2013 |
| Gary Westerman, Omaha | Dentist | Aug. 1, 2014 |
| Daryl Wills, Gering | Chiropractor | Aug. 1, 2015 |
| Gov. David Heineman, Lincoln | Governor | Ex Officio |

Division of Veterans' Homes

Contact Person: John Hilgert, Division Director, 301 Centennial Mall South, P.O. Box 95026, Lincoln, NE 68509, email address john.hilgert@nebraska.gov

The Division of Veterans' Homes administers the State's four Veterans' Homes in Bellevue, Grand Island, Norfolk, and Scottsbluff.

Grand Island Veterans' Home: Alex Willford, Administrator, 2300 W. Capital Ave., Grand Island, NE 68803-2097, phone (308) 385-6252, email address — alex.willford@nebraska.gov

Norfolk Veterans' Home: Jerry Eisenhauer, Administrator, 600 E. Benjamin Ave., Norfolk, NE 68701-0830, phone (402) 370-3330, email address — jerry.eisenhauer@nebraska.gov

Eastern Nebraska Veterans' Home: Jeff Smith, Administrator, 12505 S. 40th Street, Bellevue, NE 68123, phone (402) 595-2180, email address — jeffrey.a.smith@nebraska.gov

Western Nebraska Veterans' Home: Lonnie Starke, Administrator, 1102 W. 42nd St., Scottsbluff, NE 69361-4939, phone (308) 632-0300, email address — lonnie.starke@nebraska.gov

Statutory References: 80-314, 80-315 and 83-107.01

DHHS operates four veterans' homes. To live in one of these facilities, veterans must have served in active duty during the war, lived in Nebraska at least two years and be disabled. Disability qualifications include injury during service, old age, inability to earn a livelihood, whole or partial dependence on public assistance or requiring care available only at a state facility. Spouses of veterans and Gold Star Mothers and Fathers are eligible under similar requirements.

The focus of the veterans' homes is on wellness, allowing people to live their lives to the fullest through different levels of care: domiciliary, intermediate and skilled. The homes provide specialized services such as physical therapy and a wide range of recreational and religious services. The homes have a supportive relationship with various veterans' organizations whose members donate time, money and companionship to the people living there.

Department of Insurance

Office Address: 941 O St., Suite 400, Lincoln, NE 68508-3625, phone (402) 471-2201, TDD (800) 833-7352, website —www.doi.ne.gov

Director: Bruce Ramage

Statutory Reference: 81-101

Publications: *Summary of Insurance Business in Nebraska*

The Department of Insurance is the primary financial solvency regulator for all Nebraska domestic insurers and the market regulator for insurance transactions in Nebraska.

The department enforces statutes and regulations to ensure compliance by individuals and entities subject to the department's jurisdiction; analyzes and drafts appropriate legislation, regulations, bulletins and administrative orders; researches and interprets statutes, case law, regulations and other legal precedents and renders advice to other divisions; represents the department at administrative hearings, legislative hearings and other meetings; and acts as liaison to the attorney general's office regarding pending litigation.

As market regulator of all insurance transactions that take place in Nebraska, the department annually reviews an average of 12,000 various life and health forms, including policies, riders, endorsements, applications, advertising and rates. In addition, approximately 68,000 licenses are issued to insurance producers annually. The department regulates the performance of insurance transactions by investigating the activities of insurers, such as claims handling, compliance monitoring and insurance producer oversight.

Another major responsibility of the department includes the collection of premium tax and associated retaliatory taxes, fire marshal tax and various renewal fees, and the audit and collection of premium and fire marshal tax for surplus and excess lines. Annually, the department collects approximately \$79.6 million for distribution to the State of Nebraska.

The department investigates referred cases of suspected insurance fraud and educates insurance company and law enforcement personnel on fraud indicators. The department also conducts significant outreach through the Senior Health Insurance Information Program (SHIIP), a federally funded program that informs and advises older Nebraskans regarding Medicare, Medicaid and health insurance. Nebraska's program has consistently ranked in the top five of all SHIIP programs nationwide.

The 1976 Legislature adopted the Nebraska Hospital Medical-Liability Act (Statutory Reference: 44-2829) as an alternative way to address medical professional liability claims. The law ensures the availability of professional liability insurance for health care providers to encourage the availability of health care to Nebraskans. The department collects premiums and qualifies health care providers that seek Excess Liability Fund or Residual Malpractice Insurance Authority coverage. Once health care providers are qualified under the act, the department resolves medical professional liability claims made under the act.

The first complete insurance code in Nebraska, enacted in 1913, provided for an insurance board to administer the code. Before 1913, the territorial auditor and later the state auditor issued certificates to insurance companies and exercised some powers in investigating and inspecting those companies.

The duties of the Insurance Board were given to the Bureau of Insurance in the Department of Trade and Commerce in 1919. In 1933, the bureau became the Department of Insurance. In 1947, the Legislature passed laws that updated the 1913 code.

Department of Labor

Office Address: 550 S. 16th St., P.O. Box 94600, Lincoln, NE 68509-4600, phone (402) 471-9000, fax (402) 471-2318, website — www.dol.nebraska.gov

Commissioner: Catherine D. Lang

Statutory Reference: 81-101

Publications: *Annual Report*

The Nebraska Department of Labor (NDOL) strengthens Nebraska's economy by supporting the economic stability of its employers and the quality of its workforce. The NDOL prepares Nebraskans to prosper through responsive workforce services that connect high-growth, high-demand industries to educated and skilled workers through a service delivery network of public and private partners.

The NDOL is organized into eight divisions: the Commissioner of Labor, General Counsel, Administrative Services, Financial Services, Employment and Training, Unemployment Insurance, Labor Market Information and Safety. The department delivers services through one administrative office in Lincoln and career centers in Alliance, Beatrice, Columbus, Fremont, Grand Island, Hastings, Lexington, Lincoln, Nebraska City, Norfolk, North Platte, Omaha (two locations), Scottsbluff and York.

The commissioner of labor and the NDOL work to:

- cultivate quality workers in quality workplaces through dynamic and collaborative partnerships with employment services, training, education, temporary income continuation, safety-related programs and labor market information

- spur Nebraska's involvement in workforce, education and economic and community development activities
 - promote and encourage high-growth and high-wage employment opportunities
 - implement all programs and services with integrity, efficiency and consistency
- The NDOL provides the framework for a workforce system that:
- meets the needs of businesses by creating a comprehensive, community-based system of building a highly skilled workforce and a competitive state economy
 - coordinates workforce development efforts to maximize the effectiveness of programs through workforce investment boards, advisory councils and partnerships with education, private-sector business and local governmental agencies
 - matches eligible workers with jobs and provides support services to assist citizens in finding and retaining gainful employment
 - administers employment tax and compensation programs
 - provides universal access to an integrated array of labor market information and employment and training services
 - assists employers, employees and the general public through labor standards programs
 - conducts inspections as required by law through various safety programs
 - provides administrative support to all programs delivered by the department across the state

Office of Commissioner

Commissioner of Labor: Catherine D. Lang, 550 S. 16th St., P.O. Box 94600, Lincoln, NE 68509-4600, phone (402) 471-9000, email address — catherine.lang@nebraska.gov

The Commissioner of Labor is the chief executive officer for the Nebraska Department of Labor, appointed by the governor and confirmed by the Legislature. The office is responsible for oversight of all department activities. In addition to the duties prescribed by statute, the commissioner serves on boards, commissions and task force entities as determined by the governor.

The 1887 Legislature created the Bureau of Labor, Census and Industrial Statistics. The governor was named commissioner of labor with office duties performed by a deputy commissioner and other employees. The 1917 Legislature created the office of deputy compensation commissioner, and in 1919 the office's duties were assigned to the secretary of labor. In 1933, the title of the chief deputy was changed to commissioner.

Office of General Counsel

Director: John H. Albin, 550 S. 16th St., P.O. Box 94600, Lincoln, NE 68509-4600, phone (402) 471-9912, fax (402) 471-9917, email address — john.albin@nebraska.gov

The Office of General Counsel provides legal and legislative services to the commissioner, department divisions and agency boards, including:

- legal services for all programs of the NDOL
- hearings on unemployment benefits and tax appeals

- the Benefit Accuracy Measurement (BAM) program, which reviews the payment and denial of unemployment benefits
- programs relating to labor law, contractor registration and employee classification
- the Workforce Investment Act monitoring program

Office of Administrative Services

Director: Terri Slone, 550 S. 16th St., P.O. Box 94600, Lincoln, NE 68509-4600, phone (402) 471-8358, fax (402) 471-2318, email address — terri.slone@nebraska.gov

Public Information Officer: Grace Johnson, phone (402) 471-4189, fax (402) 471-2318, email address — grace.johnson@nebraska.gov

The Office of Administrative Services coordinates and administers the following divisions: Public Information, Information Technology, Human Resources, Procurement and Facilities and Buildings. Administrative Services:

- responds to public inquiries and provides information to the media and public
- delivers services to the public through the use of technology: plans, builds and maintains information systems in a secure environment for agency computing and communications; provides development, planning, project management, reporting, end user and network support; manages IT assets, contracts, licensing and purchasing of IT goods and services; aligns fiscal resources with agency technology requirements
 - provides support to approximately 350 employees; oversees and manages employee recruitment, retention, classification and compensation, benefits, training, leadership development, performance management, affirmative action, employee equal opportunity, labor relations, equity and diversity, payroll processing, worker's compensation, human resource planning and other employee services
 - coordinates the procurement of agency equipment, supplies, goods and services; manages surplus property, records management, property insurance and transportation services; maintains facility plans, building inventory, use records, space plans, construction requests and documentation; coordinates facility lease and custodial agreements
 - manages day-to-day facility operations, maintenance, distribution of mail, forms and supplies; provides property management, security and emergency planning; provides administrative services, facilities planning and construction oversight

Office of Financial Services

Controller/Director: Debbie Kay Ward, CPA, CTP, 550 S. 16th St., P.O. Box 94600, Lincoln, NE 68509-4600, phone (402) 471-2492, fax (402) 471-8041, email address — debbiekay.ward@nebraska.gov

The Office of Financial Services provides services to programs administering numerous federal grants, in addition to cash funded programs and general fund appropriations. The agency's unique cost accounting structure is utilized in conjunction with Enterprise Data for Government Efficiency. A post-issuance funding technique is used for compliance with the Cash Management Act.

The agency's treasury division functions as the cash management system for the department. It is responsible for all revenues collected and all disbursements and expenditures. The management and balances of the respective trusts and bank accounts

are under treasury's direction. The treasury ensures that these balances are as cash efficient as possible and also functions as the depositor of taxes collected and disbursing of benefits paid under Unemployment Insurance. This disbursement is done under the authority of Nebraska Employment Security Law. The commissioner of labor is charged with maintaining the solvency of Nebraska's account in the Unemployment Trust Fund held by the United States Treasury in Washington, D.C.

The Office of Financial Services:

- supports, operates and maintains agency financial management systems
- oversees budget preparation, financial reporting, coordination of long-term agency financial needs and preparation and oversight of the Agency Cost Allocation Plan
- administers accounts payable, contracts and grant management
- prepares fiscal impact statements, coordinates and resolves audit procedures and issues
- completes Unemployment Insurance accounting and preparation of the Schedule of Federal Expenditures
- monitors for compliance with federal grant and state statute regulations and rules as well as compliance with generally accepted accounting principles

Office of Employment and Training

Director: Joan Modrell, 550 S. 16th St., P.O. Box 94600, Lincoln, NE 68509-4600, phone (402) 471-9948, email address — joan.modrell@nebraska.gov

The Office of Employment and Training provides direct services to employers and job seekers statewide through One-Stop Career Centers. The office also has grant management and reporting responsibilities for a variety of federal employment and training grants, including:

- Wagner-Peyser Employment and Re-employment services
- Workforce Investment Act statewide administrative activities
- Rapid Response programs and WARN notices
- Trade Adjustment Act programs
- Worker Opportunity Tax Credit and Foreign Labor Certification
- Nebraska Worker Training Program
- State Energy Sector Partnership Grant
- Greater Nebraska Workforce Investment Act program delivery
- Jobs for Veterans Act programs
- other discretionary grants awarded through the Employment and Training Administration

Nebraska Workforce Investment Board

The Nebraska Workforce Investment Board consists of business, labor, community-based organizations, education, higher education, human services, economic development, government and other critical groups from across the state who structure services that will meet the needs of business and workers. The board is appointed by the governor and is a requirement of the Workforce Investment Act. The board has three scheduled meetings per year and committee work is conducted throughout the year.

| Member | Represents |
|--------------------------------------|---|
| Mitch Arnold, Omaha | Business |
| Dennis G. Baack, Lincoln | Community College |
| Tammie Beck, Kearney | Business |
| Roger Breed, Omaha | Department of Education |
| Vanessa Brown, Omaha | Business |
| Bruce Cutright, Hastings | Business |
| Mathew Fleischer, Columbus | Business |
| Michael Geary, Omaha | Business |
| Mindy Hansen, North Platte | Labor |
| James Hanson, Jr., Omaha | Business |
| Patricia “Sue” Hartwell, Crete | Title V Older Worker Program |
| Gov. Dave Heineman | Governor |
| Marshall Hill, Lincoln | Post-Secondary Education |
| Ronald Johns, Gering | Youth |
| Catherine D. Lang, Lincoln | Dept. of Labor, Dept. of Economic Development |
| James Linderholm, Lincoln | Business |
| M. L. Martin, North Platte | Business |
| Ken Mass, Omaha | Labor |
| Liz Mazzotta, Omaha | Business |
| Gayle McClure, Hastings | Business |
| Mark McColley, Omaha | Labor |
| John McNally, Lincoln | Veterans |
| Mark Moravec, Grand Island | Business |
| Robert Mueller, Exeter | County Official |
| Don Nordell, Lincoln | Business |
| Michelle Olson, Omaha | Job Corps |
| Vern Powers, Hastings | City Elected Official |
| Terri Ridder, West Point | Business |
| Bradley Schroeder, Omaha | Business |
| Jennifer Sedlacek, Bennington | Business |
| Rick Sheehy, Hastings | Governor Designee |
| Becky Stitt, Scottsbluff | Business |
| Clyde Tyndall, Lincoln | Native American Program |
| Kerry T. Winterer, Omaha | CEO Department of Health and Human Services |
| Julie Younkin, Long Pine | Business |
| Vacant | Legislature |
| Vacant | Legislature |

Nebraska Worker Training Board

Contact Person: Steve Porr, Coordinator, Nebraska Worker Training Program, 550 S. 16th St., P.O. Box 94600, Lincoln, NE 68509-4600, phone (402) 471-9977, fax (402) 471-2022, email address — steve.porr@nebraska.gov

Statutory Reference: 48-622.03

The Worker Training Board prepares an annual program plan and develops guidelines for the operation of all training programs financed by the Nebraska Training and Support Trust Fund. The board reports to the governor annually on the activities and performance of the programs financed by the trust fund and serves as an advisory body on all program oversight issues.

The board has six governor-appointed members: three members of the State Advisory Council (a representative of employers, a representative of employees and a representative of the public); the commissioner of labor/director of economic develop-

ment; the commissioner of education; and a representative of the Nebraska Community College Association. The governor determines terms of office for board members. The governor also designates a chairperson, selected from one of the three council members.

The board meets quarterly. Other meetings are called by the chairperson or at the request of other board members. Members are paid a daily rate when conducting board business. Program disbursements require the approval of the governor, upon recommendation of the commissioner of labor. The commissioner employs staff to perform duties as the board requires.

| Member | Represents | Term Expires |
|----------------------------|--|--------------|
| Dennis G. Baack, Lincoln | Nebraska Community College Association | Jan. 1, 2015 |
| Roger Breed, Lincoln | Department of Education | Jan. 1, 2015 |
| John Bourne, Omaha | Employees | Jan. 1, 2015 |
| Greg Eden, Lincoln | Employers | Jan. 1, 2013 |
| Catherine D. Lang, Lincoln | Department of Labor, Department of Economic Development | Jan. 1, 2015 |
| J. Denise Seaman | Public | Jan. 1, 2013 |

Office of Unemployment Insurance - Benefits Division

Administrator: Ron Joyce, 550 S. 16th St., P.O. Box 94600, Lincoln, NE 68509-4600, phone (402) 471-2547, fax (402) 471-9868, email address — ronald.joyce@nebraska.gov

The Office of Unemployment Insurance - Benefits Division is responsible for administering Unemployment Insurance Benefits Operations per Nebraska Employment Security Law. Responsibilities include processing and payment of benefits to unemployed workers. Located within the benefits operation are several integrity-related programs, including the Benefit Payment Control Unit, which detects and collects both non-fraud and fraudulent overpayments. The unit establishes overpayment and collects by offsetting payable benefits, negotiating repayment agreements, court restitution or state income tax intercepts.

The Internal Security Unit is responsible for monitoring and maintaining unemployment insurance system security. The Tax Performance System monitors the unemployment insurance tax system through systematic tax program reviews, done on a quarterly basis.

Unemployment Insurance programs include:

- intrastate benefit programs involving claims filed in Nebraska where all wages are earned in Nebraska
- interstate benefit programs involving claims filed in one agency state based on wages earned in another liable state
- combined wage benefit programs involving claims filed in Nebraska where wages are earned in more than one state
- federally financed unemployment insurance programs, including unemployment compensation for ex-service members and unemployment compensation for federal employees
- trade adjustment assistance and disaster unemployment assistance programs
- Emergency Unemployment Compensation programs

Additional Training benefits program

Office of Unemployment Insurance - Tax Division

Administrator: Chris Nider, 550 S. 16th St., P.O. Box 94600, Lincoln, NE 68509-4600, phone (402) 471-4525, fax (402) 471-9994, email address — chris.nider@nebraska.gov

The Office of Unemployment Insurance - Tax Division is responsible for administering the tax and wage systems as described in Nebraska Employment Security Law. The office's duties include:

- determining new employer liability and processing transfers of unemployment insurance accounts
- collecting and processing employer tax and wage reports and delinquent payments of combined tax
- auditing employers to ensure compliance
- investigating allegations of system abuse and enforcing compliance
- resolving employment issues that prevent benefit claim processing

Office of Labor Market Information

Administrator: Phil Baker, 550 S. 16th St., P.O. Box 94600, Lincoln, NE 68509-4600, phone (402) 471-2600, fax (402) 471-9867, email address — phil.baker@nebraska.gov

The Office of Labor Market Information provides a variety of information products and manages various federal grants.

The office also delivers labor market information, which is the applied science of collecting, analyzing, reporting and publishing economic activities to describe and predict the relationship between labor demand and supply. This data is used to describe a local area's economic picture, which impacts social, fiscal, technological and economic policies, employer hiring and other business decisions, allocation of funds by policy makers, individual career choices, educational programs and the amount of government assistance individuals receive.

The office conducts surveys and uses administrative data gathered through the process of required federal reports and management information used by the agency. Information is collected and disseminated about employment levels and trends, wages and earnings, estimates of labor availability, industrial and occupational projections, business staffing patterns, career planning information, benefits and labor force demographics. Funding for the Office of Labor Market Information comes from federal grants, primarily from the Employment and Training Administration and the Bureau of Labor Statistics of the U.S. Department of Labor.

The Employment and Training Administration's Workforce Information Grant requires the Office of Labor Market Information annually to:

- populate the Workforce Information Database with state and local data
- produce and disseminate short-term and long-term industry and occupational projections
- conduct and publish relevant economic analysis, special workforce information

and/or studies of economic benefit to the governor and state and local Workforce Information

- post LMI products, information and reports on the department’s website: www.dol.nebraska.gov

- partner and consult on a continuing basis with workforce investment boards and other key workforce and economic development partners and stakeholders

The Bureau of Labor Statistics requires annual data including:

- current employment statistics - monthly industry employment estimates for the state, Omaha Metropolitan Statistical Area and Lincoln Metropolitan Statistical Area

- local area unemployment statistics - monthly unemployment rates for Nebraska, considered a leading economic indicator

- occupational employment and wage statistics - data from a twice-yearly survey of Nebraska employers that gathers occupation and wage information

- quarterly census of employment and wages - data compiled from unemployment insurance tax reports filed with the state, which accounts for over 98 percent of Nebraska’s employment

- mass layoff statistics - major layoffs and closures identified through initial unemployment claims filings

Office of Safety

Director: Bill Hetzler, 5723 F St., Omaha, NE 68117-2822, phone (402) 595-2960, fax (402) 595-1360, email address — bill.hetzler@nebraska.gov

The Office of Safety administers inspection programs for elevators, amusement rides and boilers. The office also administers the OSHA2ID program, which encourages businesses to provide safe work environments through collaboration between department inspection staff and business owners and managers.

Boiler Safety Code Advisory Board

Statutory Reference: 48-739

The Boiler Safety Code Advisory Board, created in 1988, holds hearings and advises the commissioner on rules and regulations for testing, constructing and installing equipment covered by the Boiler Inspection Act.

The board has seven governor-appointed members approved by the Legislature for four-year terms. Members represent owners and users of boilers; boiler sellers; craftsmen involved in boiler construction, repair or operation; the insurance industry; licensed professional engineers with boiler experience; public safety interests; and the public. The state boiler inspector is a nonvoting member. The board meets each July. Other meetings may be called by the chairperson or at the request of four other members. Members receive \$50 per day plus reimbursement for expenses.

| Member | Position | Term Expires |
|--------------------------------|-----------------------------|---------------------|
| Steven Bley, Omaha | Boiler Owners/Users | Jan. 1, 2015 |
| Charles Cole, Otoe..... | Public | Jan. 1, 2013 |
| Kurt Eberspacher, Lincoln..... | Insurance Industry..... | Jan. 1, 2013 |
| Martin D. Kasl, Lincoln | Professional Engineer | Jan. 1, 2013 |

| | | |
|-------------------------------------|----------------------------------|--------------|
| Robert Kirkpatrick, Lincoln | Construction/Repair Crafts | Jan. 1, 2015 |
| Thomas Phipps, Omaha | Public Safety | Jan. 1, 2015 |
| Kenneth Stewart, Omaha | Boiler Seller | Jan. 1, 2013 |
| Christopher Cantrell, Lincoln | Chief Boiler Inspector | Ex Officio |

Conveyance Advisory Committee (Elevators and Amusement Rides)

Statutory Reference: 48-2503

The Conveyance Advisory Committee, created in 2007, has seven governor-appointed members approved by the Legislature for three-year terms. Members represent elevator manufacturers, elevator servicing companies, building managers, elevator mechanics and the public. The state elevator inspector and the State Fire Marshal or his or her designee also are members.

The committee meets quarterly, at the call of the chairperson or at the request of two or more members. Members are reimbursed for expenses.

| Member | Position | Term Expires |
|--------------------------------|----------------------------------|---------------------|
| Bret Abels, Papillion | Major Elevator Manufacture | March 30, 2013 |
| Greg Anglim, LaVista..... | Elevator Mechanics | March 30, 2013 |
| Mike Cimino, Fort Calhoun..... | Building Manager | March 30, 2015 |
| Gordon Hardle, Lincoln | Public | March 30, 2015 |
| Brad Keehn, Omaha..... | Elevator Servicing..... | March 30, 2014 |
| William Mulherin, Omaha | Public | March 30, 2014 |
| Robert Sackett, Omaha | Public | March 30, 2013 |
| Jim Heine, Lincoln..... | Acting State Fire Marshal | Ex Officio |
| Vacant | Chief Elevator Inspector..... | Ex Officio |

Nebraska Commission on Law Enforcement and Criminal Justice (Nebraska Crime Commission)

Office Address: 301 Centennial Mall South, Fifth Floor, P.O. Box 94946, Lincoln, NE 68509-4946, phone (402) 471-2194, website — www.ncc.ne.gov

Executive Director: Michael Behm

Statutory Reference: 81-1416

Publications: Annual report; annual crime statistics report; criminal justice directory; monthly newsletters; film/video library catalog; biannual law enforcement training schedule

The Governor's Crime Control Commission was created in 1967. The name was changed to the Nebraska Commission on Law Enforcement and Criminal Justice with legislation enacted in 1969 to establish the Crime Commission as a state agency. The Crime Commission was established to develop comprehensive plans and coordinate activities related to the improvement of criminal justice administration among state and local agencies. Since its inception, more statutory responsibilities have been assigned to the commission, which now serves as an umbrella agency for many criminal and juvenile justice programs mandated by state and federal law.

The governing body of the Crime Commission has 18 members, most of whom are appointed by the governor for six-year terms. Statute requires the governor, attorney general, superintendent of the State Patrol, director of the Department of Correctional Services and chairperson of the Police Standards Advisory Council to be commission members. The commission meets quarterly to review the activities of its committees, take final action in awarding state and federal grant funds, provide oversight of staff activities and conduct other business as required. The commission's four standing committees are the Education, Research and Planning Committee; the Grant Review Committee; the Crime Victim's Reparations Committee (statutory reference: 81-1802); and the Data Processing Committee.

| Member | Position | Term Expires |
|---------------------------------------|---|---------------------|
| Candice Batton, Walton | Public at Large..... | Dec. 31, 2015 |
| William Bruegemann, Plattsburgh..... | County Sheriff..... | Dec. 31, 2017 |
| Scot Ford, South Sioux City | Police Chief | Dec. 31, 2017 |
| Joe Hewgley, North Platte | County Commissioner | Dec. 31, 2017 |
| Joe Kelly, Lincoln | County Attorney | Dec. 31, 2017 |
| Genelle Moore, Lincoln | Police Standards Advisory Council Chairman | Dec. 31, 2018 |
| Donald E. Overman, Scottsbluff | Public at Large..... | Dec. 31, 2017 |
| Gerard "Fred" Ruiz, Grand Island..... | Public at Large..... | Dec. 31, 2013 |
| Rita Saunders, Bellevue | Mayor | Dec. 31, 2017 |
| Michelle Schindler, Lincoln | Juvenile Delinquency Control..... | Dec. 31, 2017 |
| Todd Schmaderer, Omaha..... | Police Chief | Dec. 31, 2017 |
| Brenda Smith, Omaha..... | Public at Large..... | Dec. 31, 2015 |
| Derek Vaughn, Omaha..... | Public at Large..... | Dec. 31, 2013 |
| William G. White, Grand Island..... | Public at Large..... | Dec. 31, 2013 |
| Jon Bruning, Lincoln | Attorney General | Nonexpiring |
| Gov. David Heineman, Lincoln..... | Governor | Nonexpiring |
| Robert Houston, Lincoln..... | Director of Correctional Services..... | Nonexpiring |
| Col. David Sankey, Lincoln..... | Superintendent, State Patrol..... | Nonexpiring |

Federal and State Aid

The Crime Commission administers federal and state aid programs in the areas of anti-drug abuse, violent crime, victim assistance, juvenile justice, law enforcement and criminal justice information systems. The commission awards grant funds to eligible programs that address priority issues and foster improvement in Nebraska's criminal and juvenile justice systems. Grant-funded projects are monitored and evaluated, with continuation funding based on each program's success in achieving its goals and objectives. Aid programs administered by the commission include: federal Justice Assistance Grant funds, federal Residential Substance Abuse Treatment Program funds, federal Project Safe Neighborhoods funds, state Crime Stoppers funds, federal and state Victims of Crime Act funds, federal and state Crime Victim's Reparation Act funds, federal Stop Violence Against Women Act funds, federal Juvenile Justice and Delinquency Prevention Act funds, federal Juvenile Accountability funds, state Juvenile Services Act funds, state Juvenile County Aid funds, federal and state Criminal Justice Information Systems funds and federal discretionary funds.

Byrne/Justice Assistance Grant Funds

Since 1986, the Crime Commission has administered and coordinated federal Justice Assistance (Byrne) funds. Funds have been awarded to state and local programs addressing drug abuse and violent crime, including the state's nine multi jurisdictional task forces that cover 72 of the state's 93 counties, as well as the Nebraska State Patrol's Mid and Upper Level Enforcement (MULE) project. Other funded projects have included drug and violent crime enforcement, offender treatment programs, drug testing, training, prosecution, substance abuse assessments for adult offenders, indigent defense enhancement of the Sexual Offender Registry and a statewide computerized law enforcement intelligence system.

Crime Victim Assistance

Since 1985, the Crime Commission has administered federal and state funds for crime victim assistance programs. These programs provide medical, emotional, financial and legal assistance as well as shelter, support and advocacy to crime victims during a time of crisis.

The Nebraska Crime Victim's Reparations Act, passed in 1979, provides compensation to innocent victims of crime for certain expenses directly related to the criminal act. Victims may be reimbursed up to \$10,000 for medical and \$5,000 for funeral expenses, loss of wages or earning power, counseling fees and residential crime scene cleanup. The commission's executive director serves as a hearing officer for claims received for reimbursement, with the Crime Victim's Reparations Committee responsible for any appeals received regarding the hearing officer's decisions.

In 1995, the commission began administering the federal Stop Violence Against Women Act Formula Block Grant Program. Since the program's inception, grant funds have been awarded to enhance the criminal justice system's response in serving women who have been victims of violence.

In 1999, the commission established a statewide Victim Information and Notification Everyday (VINE) system. The VINE system is a computerized system that automatically notifies victims of crime whenever an offender is released or moved from a jail or prison or transferred to another detention or correctional facility.

Juvenile Justice

The Crime Commission administers state and federal grant funds to juvenile justice and delinquency prevention programs throughout Nebraska and coordinates the development of juvenile justice initiatives and projects. Since 1981, federal Juvenile Justice and Delinquency Prevention Act funding has been awarded to delinquency prevention and juvenile justice programs, such as shelters, staff secure programs, diversion, detention alternatives, tracker programs, disproportionate minority confinement initiatives, counseling and community-based evaluations. The commission monitors and oversees Nebraska's compliance with the federal act and provides technical assistance and training to criminal and juvenile justice practitioners. The Crime Commission also is responsible for administering Juvenile Accountability Incentive Block Grant Program funds to state

and local programs. The commission also administers the requirements of the Nebraska Juvenile Services Act and Juvenile Services Aid to Counties, including providing state general funds to communities to develop and provide community-based programs as alternatives to incarceration.

Nebraska Law Enforcement Training Center

Contact Person: William Muldoon, Director, Nebraska Law Enforcement Training Center, 3600 N. Academy Road, Grand Island, NE 68801-9403, phone (308) 385-6030

Statutory Reference: 81-1402

The Crime Commission has been responsible for the administration and supervision of the Nebraska Law Enforcement Training Center in Grand Island since 1971. In 1994, legislation gave the Police Standards Advisory Council responsibility for training curricula development, establishing required course hours and issuing training certificates. In 2011, legislation gave the executive director of the Crime Commission supervision of the director of training. The center provides mandatory basic and specialized training for law enforcement and detention officers statewide, including continuing education and specialized training programs. Specialized training topics include law enforcement, drug enforcement, highway safety, emergency vehicle operation, firearms, violent crime and homicide investigations and Spanish for law enforcement. Training programs are conducted at the center and throughout the state, with selected courses via the internet. Several institutions of higher learning, such as the University of Nebraska at Kearney, Peru State College, Bellevue University and Northeast Community College, grant college credit for training center coursework.

Office of Violence Prevention

Director: Chris Harris

Statutory Reference: 81-1447

The 2009 Legislature created the Office of Violence Prevention, which is housed within the Crime Commission. The office's primary responsibility is to help promote, assess and fund statewide violence prevention programs.

The office aids privately funded organizations, local government subdivisions and other advocacy groups in developing proven prevention, intervention, diversion and enforcement programs. In 2011, through a competitive grants process, the office awarded \$350,000 to seven separate organizations with a history of success in reducing violent crime. Grant recipients are required to develop goals, objectives and performance indicators and submit quarterly activity reports to the Office of Violence Prevention. Grantees also are required to provide an evaluation report. A portion of the grant funds must be used for a professional evaluator.

A six-member advisory council, appointed by the governor, meets quarterly. The council is required to recommend to the Crime Commission regulations regarding program fundraising, evaluation and coordination and criteria used to assess and award funds to violence prevention programs.

Jail and Juvenile Detention Facility Standards

The Crime Commission's Jail Standards Division annually inspects local jails, temporary holding facilities and juvenile detention facilities for compliance with Nebraska's mandatory standards. The division also provides technical assistance to local jurisdictions in planning, construction and renovation projects, training, operations, management, record systems, policies and procedures and resource development.

Crime Statistics, Research and Data Collection

In 1971, the Crime Commission became responsible for collecting Uniform Crime Reports (UCR) for the Federal Bureau of Investigation. All law enforcement agencies in the state are required by law to submit Uniform Crime Reports detailing the number of crimes reported or known to them and the number of arrests and citations issued on a monthly basis. Crime statistics are compiled by the commission's UCR program and forwarded to the FBI for inclusion in national crime statistics and use by federal, state and local agencies and policy makers. The UCR program publishes preliminary and annual statistical reports. Participating law enforcement agencies receive monthly reports, including a summary of reported data, a trends report for monthly comparisons to the previous year and year-to-date statistics. The UCR program also maintains a central data repository for crimes motivated by hate on the part of the offender as well as domestic assault statistics.

In addition to the UCR program, the commission's Statistical Analysis Center maintains several statewide databases, including the Jail and Juvenile Detention Admission and Release Database, Juvenile Court Database, and Drug and Violent Crime Database, with statistical information compiled and published on a regular basis. Ongoing research is conducted and published. Statistical information and research is available to assist in criminal and juvenile justice initiatives and planning efforts at the local, state and federal levels.

Since 1995, the commission has hosted Criminal Justice Information Systems (CJIS) involving 27 state and local agencies or associations. The CJIS Advisory Committee builds ways for agencies to efficiently and effectively share criminal justice data. The primary purposes of CJIS are to promote the sharing of data among agencies, to implement programs and systems that assist state and local agencies in the performance of their jobs, and to provide a forum to discuss issues.

The commission collects traffic stop data, including the race or ethnicity of the person stopped and the nature of the violation, and issues an annual report.

Library Services

The commission operates the Criminal Justice Video Library with DVDs available for loan to criminal and juvenile justice agencies, schools, colleges, state agencies and the public.

Nebraska Jail Standards Board

Contact Person: Denny Macomber, Chief, Jail Standards Division, 301 Centennial Mall South, Fifth Floor, P.O. Box 94946, Lincoln, NE 68509-9496, phone (402) 471-3990

Statutory Reference: 83-4,124

The Nebraska Jail Standards Board, created in 1978 and placed with the Crime Commission in 1981, is responsible for developing, implementing and enforcing minimum standards for the state's adult jails and temporary holding facilities. With the enactment of the Juvenile Detention Facility Standards in 1993, the board's scope was expanded to include juvenile detention facilities.

The Jail Standards Board is composed of 11 members, nine of whom are appointed by the governor for three-year terms. The state fire marshal and director of the Department of Correctional Services serve on the board by statute. Appointed board members include two county commissioners or supervisors, a county sheriff, a police chief, a juvenile detention facility administrator, an administrator of a large jail, a member of the Nebraska Bar Association and two laypersons. The board, which meets on a quarterly basis, operates as an independent governing board with staff and administrative support provided by the Crime Commission's Jail Standards Division.

| Member | Position | Term Expires |
|----------------------------|---|--------------|
| Vesta Dack, McCook | County Representative | July 7, 2017 |
| Keith Harvat, Omaha | Nebraska Bar Association | July 7, 2013 |
| Ronald Johns, Gering | Juvenile Detention Facility Administrator | July 7, 2014 |
| Willis Luedke, Crete | County Commissioner | July 7, 2015 |
| Jim Peschong, Lincoln | Police Chief | July 7, 2014 |
| Kevin Stukenholtz, Wahoo | County Sheriff | July 7, 2015 |
| Mike Thurber, Lincoln | Large Jail Administrator | July 7, 2015 |
| William Wakefield, Lincoln | Layperson | July 7, 2015 |
| Russell Zeeb, La Vista | Layperson | July 7, 2013 |
| John Falgione, Lincoln | State Fire Marshal | Nonexpiring |
| Robert Houston, Lincoln | Director of Correctional Services | Nonexpiring |

Advisory Groups

Nebraska County Attorney Standards Advisory Council

Statutory Reference: 23-1213

The eleven-member County Attorney Standards Advisory Council has statutory responsibility for advising the Crime Commission on developing a continuing legal education curriculum required for all Nebraska county attorneys and their deputies as well as establishing the required number of annual training hours. The 2009 Legislature mandated a training requirement for all persons who are elected or appointed as a coroner or deputy coroner. The advisory council oversees this training requirement. Council members are appointed by the governor for four-year terms and include six county attorneys or deputy county attorneys, one professor of law, two county commissioners or supervisors, one county sheriff or chief of police and one certified forensic pathologist.

Nebraska Coalition for Juvenile Justice

Statutory Reference: 43-2411

The Nebraska Coalition for Juvenile Justice is mandated through the state's participation in the federal Juvenile Justice and Delinquency Prevention Act and the state Juvenile Services Act. The coalition makes recommendations to the Crime Commission on juvenile justice issues and federal and state juvenile justice grants, oversees Nebraska's compliance with the JJDP Act and prepares annual reports on these activities for the governor and the Legislature. Members are appointed by the governor, with at least six members being younger than 24 years of age at the time of appointment to ensure young adult representation.

Task Force to Investigate Human Trafficking

Statutory Reference: 81-1430

The Task Force to Investigate Human Trafficking Issues was established with the passage of LB1145 in 2012. The task force investigates and studies human trafficking, methods of advertising human trafficking service and the victimization of individuals coerced to participate in human trafficking. The task force also will work with the Nebraska Department of Labor to develop or select informational posters for placement around the state to assist trafficking victims.

Members include representatives of the attorney general's office, law enforcement, political subdivisions, advocacy groups and the general public. Members are appointed by the governor and serve six-year terms. Members are reimbursed for their expenses.

Nebraska Police Standards Advisory Council

Statutory Reference: 81-1406

The seven-member Police Standards Advisory Council acts for the Crime Commission in matters relating to law enforcement training and the training center with the exception of budgetary and personnel matters. The council establishes and enforces minimum qualification and training standards for law enforcement officers as well as assesses current and future law enforcement needs related to standards and training. The council also is responsible for establishing training center admission criteria and the training curriculum for law enforcement certification in Nebraska. The council serves as an appeals board for actions related to the enforcement of standards, admission to the training center and actions taken by the center's director. The council also is the hearing body for decertification of law enforcement officers. Council members are appointed by the governor for four-year terms and include two county sheriffs, two police chiefs, a Lincoln or Omaha police department representative, a State Patrol representative and a member of the public, with representatives from the Crime Commission and the Omaha FBI office serving as ex officio members.

Racial Profiling Advisory Committee

Statutory Reference: 20-506

In 2004, the Racial Profiling Advisory Committee was created to advise the executive director of the Nebraska Commission on Law Enforcement and Criminal Justice

on the prevalence of motor vehicle stops involving racial profiling. The commission is required to annually submit to the governor and the Legislature a review of the prevalence and disposition of motor vehicle stops based on racial profiling and allegations reported. The committee developed a reporting form for motor vehicle stops and a form for receiving allegations of racial profiling.

The committee consists of the executive director of the Nebraska Commission on Law Enforcement and Criminal Justice and a representative from each of the following organizations: Fraternal Order of Police, Nebraska County Sheriffs Association, Police Officers Association of Nebraska, American Civil Liberties Union of Nebraska, Nebraska State Patrol, AFL-CIO, National Association for the Advancement of Colored People, Commission on Indian Affairs, Latino-American Commission, Nebraska State Bar Association and the Police Chiefs Association of Nebraska. The committee meets semi annually.

Criminal Justice Information Systems Advisory Committee

The Crime Commission established the Criminal Justice Information Systems Advisory Committee in 1995 to provide advice and direction on issues relating to data sharing and use of information technology among criminal justice agencies. The committee advises the commission on criminal justice information system issues, establishes and promotes standards for data processing and communication, facilitates the development and coordination of state and local criminal justice information systems, provides an avenue for cooperation and coordination among state and local information systems and establishes future directions for data sharing. Committee members are appointed by the commission's executive director and include representatives from a variety of state and local criminal justice agencies and professional associations.

Military Department

Office Address: 1300 Military Road, Lincoln, NE 68508-1090, phone (402) 309-7210, toll-free phone for National Guard recruiting information (800) 334-5082

Adjutant General: Brig. Gen. Judd H. Lyons

Statutory Reference: 55-120

Authorized Troop Strength: Army National Guard, 3,800; Air National Guard, 900

Publications: *Prairie Soldier* newspaper, directives applicable to the department

The Military Department functions as a state department for military and non-military operations.

The Army National Guard, the Air National Guard and the State Guard, when organized (statutory reference: 55-201), make up the state's military forces. They conduct military operations and missions to support civil authority when authorized by the governor, who is commander in chief. The Nebraska Emergency Management Agency, a component of the Military Department, coordinates civil resources to support civil authority in an emergency.

On Feb. 15, 1864, the Legislature established the adjutant general's office for the Nebraska Territory. The territorial militia was organized under an act approved in 1865.

However, the initial organization of two regiments took place in 1854.

The militia was first organized in reaction to the Great Sioux and Cheyenne Indian War on the territorial border. The nature of the early militia changed to meet the state's needs from 1854 until the end of the Indian Wars in 1890. By 1881, the office of adjutant general again was established as a separate entity after being part of the secretary of state's office for 10 years. The office has continued in this capacity since that time. Legislation passed in 1974 formally changed the office's name to the Military Department.

The adjutant general, besides commanding the state military forces, is state emergency management director, emergency resource management coordinator, emergency preparedness director and state disaster coordinator.

The governor, as state military force commander in chief, appoints the adjutant general from commissioned officers of the Nebraska National Guard. The adjutant general serves until reaching the mandatory retirement age of 64, resigning or being relieved. The adjutant general controls Military Department forces for the governor and transmits the governor's orders.

The adjutant general represents the state at national, regional and area military and nonmilitary defense conferences. The adjutant general develops all civil and military defense, state emergency preparedness and disaster recovery plans for the state. He coordinates with appropriate national and regional agencies and other states to formulate Army, Air Force, civil defense and emergency plans for the state.

Nebraska National Guard¹

Statutory Reference: 55-105

The Army National Guard and the Air National Guard make up the Nebraska National Guard. The Army National Guard has command over the State Area Command, which includes the 67th Support Group (Area), 92nd Troop Command and the 209th Regional Training Institute. Units are located in 28 Nebraska communities. The Army National Guard is authorized approximately 3,700 soldiers, while the Air National Guard has 13 units with an authorized strength of 900 members. The Air National Guard includes three major commands: the state headquarters and the 155th Air Refueling Wing, located in Lincoln; and the 170th Operations Support Squadron, located at Offutt Air Force Base.

Troops are called to state active duty to execute missions within the state when authorized by the governor. The state mission of the Nebraska National Guard is to provide trained and equipped organizations to protect life and property and to preserve peace, order and public safety.

Troops are called to federal service for national defense missions, either in the United States or abroad, when authorized by the president. The federal mission of the Nebraska National Guard is to provide the armed forces with trained and equipped units ready for a national emergency or war, in accordance with U.S. Department of Defense plans.

Most fiscal support for the Nebraska National Guard comes from federal sources. Federal pay to Army and Air National Guard personnel, both full-time technicians and

¹For more information about the Nebraska National Guard, see Pages 135-137.

part-time Guard members, amounts to more than \$73 million each year. Other expenses paid by the U.S. government, such as fuel, travel, repairs and construction, supplies and equipment, amount to more than \$37 million each year. The present equipment and real property for both the Army and Air National Guard is valued at more than \$494 million.

Nebraska Emergency Management Agency

Office Address: 2433 N.W. 24th St., Lincoln, NE 68524-1801, phone (402) 471-7421, 24-hour emergency response phone (877) 297-2368

Assistant Director: Al Berndt

Statutory Reference: 81-829.31

The adjutant general is the state emergency management director. An assistant director conducts the agency's day-to-day operations. The Nebraska Emergency Management Agency has a full-time civilian staff that can respond at any time through an established duty-officer system.

If a disaster occurs, local government responds using local resources. When these resources are deemed inadequate and state resources are required to cope with the situation, local officials can contact NEMA day or night. NEMA assesses the disaster and makes a recommendation to the governor on whether a state declaration is needed. If the governor declares a state emergency, state resources can be used within certain restrictions to provide assistance.

NEMA also supports other state agencies and local governments with training and education programs, public information, disaster recovery assistance and disaster planning. NEMA writes plans at the state level, including the State Emergency Operations Plan and the Nebraska Radiological Emergency Response Plans for the state's two nuclear power plants. The agency coordinates state and federal emergency planning and disaster recovery and homeland security activities in support of the state's homeland security director.

NEMA occupies the state's Emergency Operations Center at the Joint Force Headquarters (JFHQ) on the Nebraska National Guard Airbase. The EOC provides a secure location from where Nebraska government can operate during emergencies.

State Emergency Response Commission

Contact Person: Tonya Ngotel, Nebraska Emergency Management Agency, 2433 N.W. 24th St., Lincoln, NE 68524-1801, phone (402) 471-7176

Statutory Reference: 81-15,210

The State Emergency Response Commission (SERC) appoints, supervises and coordinates the activities of the Local Emergency Planning Committees (LEPCs) under the Nebraska Emergency Planning and Community Right to Know Act for hazardous materials.

Commission members include the director of Environmental Quality, the director of Health and Human Services Regulation and Licensure, the director of the Department of Roads, the superintendent of the Nebraska State Patrol, the State Fire Marshal and the director of the Nebraska Emergency Management Agency, or their designees.

The commission also includes two elected officials or employees of municipal or county government and one citizen representing each of the following groups: firefighters, local emergency management, public or community health, environmental protection, labor, school districts, small business, agricultural business, the chemical industry, highway transportation and rail transportation. The governor appoints the municipal or county government members and the citizen members with the approval of the Legislature. The appointments must represent Nebraska's three congressional districts as equally as possible. Members are appointed for four-year terms and are reimbursed for expenses. The commission meets on a quarterly basis.

| Member | Represents | Term Expires |
|---|--|----------------|
| Steven F. Danon, Omaha..... | Small Business..... | Sept. 13, 2016 |
| Keith Deiml, Papillion..... | School/Education..... | Sept. 13, 2015 |
| Donald Eisenhower, Fairbury..... | Agribusiness..... | Sept. 13, 2016 |
| Gary Gandara, Lincoln..... | Labor..... | Sept. 13, 2015 |
| Keith Hansen, Omaha..... | Public/Community Health..... | Sept. 13, 2014 |
| Tim Hofbauer, Columbus..... | Local Emergency Management..... | Sept. 13, 2014 |
| Larry Johnson, Lincoln..... | Trucking Industry..... | Sept. 13, 2013 |
| Mark Maday, Omaha..... | Transportation..... | Sept. 13, 2013 |
| Dana Miller, Scottsbluff..... | Firefighters..... | Sept. 13, 2014 |
| Kimberly Plouzek, Crete..... | Environmental Protection..... | Sept. 13, 2015 |
| Vacant..... | Chemical Industry..... | Sept. 13, 2013 |
| Vacant..... | City Government..... | Sept. 13, 2014 |
| Vacant..... | County Government (NACO)..... | Sept. 13, 2013 |
| Joe Francis, Lincoln..... | Department of Environmental Quality..... | Ex Officio |
| Jim Heine, Lincoln..... | Acting State Fire Marshal..... | Ex Officio |
| Brig. Gen. Judd Lyons, Omaha..... | NEMA Director..... | Ex Officio |
| Tom Sands, Lincoln..... | Department of Roads..... | Ex Officio |
| Lt. Col. Thomas Schwarten, Lincoln..... | Nebraska State Patrol..... | Ex Officio |
| Sue Semerena, Lincoln..... | Department of Health and Human Services..... | Ex Officio |

Department of Motor Vehicles

Office Address: 301 Centennial Mall South, Mall Level, P.O. Box 94789, Lincoln, NE 68509-4789, phone (402) 471-3900, fax (402) 471-9594, website — www.dmv.ne.gov

Director: Beverly Neth

Statutory Reference: 81-101

Publications: Book containing Nebraska motor vehicle laws; driver's license manual; commercial driver's license manual; annual report; instruction manuals for county clerks and treasurers; motorcycle operator's manual

The Department of Motor Vehicles examines and licenses drivers; administers the driver's license point system, financial responsibility and administrative license revocation laws; issues certificates of title; and registers motor vehicles, including motor carrier proration and reciprocity.

County treasurers act as agents for the department and issue motor vehicle titles and registrations, and collect the fee for driver's licenses.

The department performs functions previously administered by the Division of Motor Vehicles, except those related to the Motor Vehicle Dealer Licensing Act. Under previous law, administration of this act was given to the head of the Department of

Roads and Irrigation, acting with a supervisory board. In 1957, a new Motor Vehicle Industry Licensing Board was created, with the director of the Department of Motor Vehicles as its chairperson.

The first motor vehicle laws were enacted in 1905 when vehicles were defined and required to be registered with the secretary of state. Motor vehicle supervision was transferred in 1919 to the Bureau of Roads and Bridges, then to a section of the Department of Public Works. In 1921, responsibility was given to the Department of Public Works, and in 1933, responsibility was transferred to the new Department of Roads and Irrigations. In 1957, the Legislature created a separate Department of Motor Vehicles (DMV).

Today, the DMV houses the office of the director, which oversees operations of the six divisions below that included approximately 190 employees and an annual budget of \$25.4 million in fiscal year 2011-12. Administration includes the deputy director, budget and human resources officers and support staff.

Driver and Vehicle Records Division

Contact Person: Betty Johnson, Administrator, 301 Centennial Mall South, P.O. Box 94789, Lincoln, NE 68509-4789, phone (402) 471-3918, fax (402) 471-8694

Motor vehicles were first registered in June 1905. Individuals made their own plates, and registrations were recorded by the state. In 1915, the state began issuing license plates. In 1922, the state established the practice of using prefix numbers to identify the counties in which vehicles were registered. Each county was assigned a number based on the number of registered vehicles in the county at that time. The county with the most vehicles, Douglas, was assigned the number 1; the county with the second highest number of vehicles, Lancaster, was number 2; and so forth. Beginning with the 2002 license plate issue, Douglas, Lancaster and Sarpy counties began issuing a three-letter, three-number plate.

The 1955 Legislature provided for the slogan “The Beef State” on license plates. From 1966 to 1968, the word “Centennial” replaced “The Beef State.” This was later replaced by “Cornhusker State.”

The 1974 Legislature provided that plates issued during 1972 were valid through 1975. In 1976, specially designed license plates with the inscription “1776 BICENTENNIAL 1976” were issued. At the upper left and right corners were drawings of a covered wagon and an Indian chief in full headdress.

Current law requires a new license plate to be issued every six years. The plates are distinctive for each new issuance. Annual renewal tab stickers are affixed to plates during the six years. This division (DVR) is responsible for the budget and inventory control of the 62 types of license plates throughout all 93 counties and the message and specialty plate programs. The department is responsible for the issuance of 62 different license plate types.

Graphic-designed license plates were first issued in 1988. The plates have no slogans and instead use graphic art designs contained in the reflective sheeting. These plates are issued for general-use passenger vehicles.

Digitally printed flat license plates were introduced with the 2005 plate reissuance.

In addition to license plates and registrations, DVR is responsible for the administration of the statewide Vehicle Titling and Registration System (VTR). VTR is used by all 93 counties for the titling and registration of Nebraska's approximately 2.3 million motor vehicles. VTR is the system through which all motor vehicle taxes, motor vehicle fees, motor vehicle registration fees, sales tax, wheel tax and other assorted fees are collected. The division reviews applications and issues approximately 106,000 handicapped parking permits and maintains the Motor Vehicle Insurance Database.

DVR also is responsible for the database that maintains the records of 1.5 million licensed drivers and state ID card holders and the Digital Driver License System. The DVR Help Desk provides technology and business support for county officials and the general public. DVR also houses a Fraud Unit, which was created in 2005, that investigates identity theft, driver license fraud, and title and odometer fraud.

Driver Licensing Services

Contact Person: Sara O'Rourke, Administrator, Driver Licensing Services, 301 Centennial Mall South, Mall Level, P.O. Box 94726, Lincoln, NE 68509-4726, phone (402) 471-3861, fax (402) 471-4020

Driver Licensing Services ensures that individuals meet Nebraska's licensing standards and requirements for issuance of driver permits, licenses and State ID cards. The division utilizes several systems to effectively administer its programs, including: the Interactive Driver License System, Digital Driver License System, Central Card Production and Issuance System, Automated Testing System and the Commercial Driver License (CDL) Third Party Tester Database.

The division certifies driver training schools, driver safety schools and CDL third party testers and examiners. Driver training schools and CDL third party testers are audited annually. There are 97 exam offices and 100 employees located throughout the state who assist individuals to obtain nine different types of permits and six types of licenses and State ID cards. Thirteen offices are open five days a week. Approximately 522,000 applicants for driver licenses and identification cards are processed each year. In 2011, over 52,000 applicants used the DMV online driver licensing system.

Health Advisory Board

Statutory Reference: 60-4,118.02

The 1994 Legislature created a state health advisory board of six members appointed by the director of motor vehicles with the advice and recommendation of the director of the Department of Health and Human Services Regulation and Licensure. Members consist of one general practice physician, one physician who practices ophthalmology, one physician who practices orthopedic surgery, one physician who practices neurological medicine and surgery, one optometrist and one psychiatrist. The board advises the director of motor vehicles on the physical or mental ability of applicants for or holders of driver's licenses to operate a vehicle. Board members meet as necessary at the call of the director of motor vehicles. Board members are not paid but are reimbursed for expenses.

| Member | Represents | Term Expires |
|-----------------------------------|-------------------------------|--------------|
| Howard A. Dinsdale, Lincoln | Ophthalmology | Jan. 1, 2011 |
| Thomas M. Heiser, Lincoln | Orthopedic Surgery | Jan. 1, 2011 |
| Robert G. Osborne, Lincoln | Psychiatry | Jan. 1, 2009 |
| Duane Polzein, Lincoln | Optometry | Jan. 1, 2011 |
| Les W. Veskrna, Lincoln | General Family Practice | Jan. 1, 2010 |

Motor Carrier Services Division

Contact Person: Cathy Beedle, Administrator, Division of Motor Carrier Services, 301 Centennial Mall South, Mall Level, P.O. Box 94729, Lincoln, NE 68509-4729, phone (402) 471-4435, fax (402) 471-4024

Statutory Reference: 75-385

The 1996 Legislature established the Division of Motor Carrier Services within the department. The director of motor vehicles appoints the administrator of the division. The division:

- promotes the motor carrier industry of the state of Nebraska
- promotes the public health and welfare of Nebraska citizens by ensuring that the motor carrier industry operates in an efficient and safe manner
- provides for efficient and uniform governmental oversight of the motor carrier industry
- promotes financial responsibility on the part of motor carriers operating in and through Nebraska
- administers provisions of the International Registration Plan (IRP). In 2011, the division collected over \$77 million total IRP fees, retaining \$30 million in Nebraska and distributing the \$47 million balance to other IRP jurisdictions.
- administers the International Fuel Tax Agreement Act. In 2011, the division collected over \$11 million in fuel tax revenues, retaining \$4.1 million in Nebraska and distributing \$7.1 million to other IFTA jurisdictions.
- administers the Unified Carrier Registration System
- issues certificates of title to apportioned registered motor vehicles

Financial Responsibility Division

Contact Person: Kathy Van Brocklin, Administrator, 301 Centennial Mall South, P.O. Box 94877, Lincoln, NE 68509-4877, phone (402) 471-3985, fax (402) 471-8288

Statutory Reference: 60-501

The Financial Responsibility Division carries out the provisions of the Financial Responsibility Act. They suspend and revoke operator's licenses for:

- no proof of liability insurance
- court orders
- accumulation of violation points
- failure to comply with payment of fine
- unsatisfied judgment
- insurance cancellation
- violation of child support order

The division processes driver's license reinstatement applications for suspensions or revocations and reviews and approves applications for ignition interlock and employment drive permits. The division also is the point of contact for issuance of medical hardship permits and aids in the collection of traffic fines and child support order payments.

In 2011, the division revoked or suspended the driver licenses of 63,968 individuals, reinstated 57,682 driver licenses and recorded 186,765 traffic violation convictions to driving records.

Legal Division

Contact Person: Noelle Ackermann Sherdon, Administrator, 301 Centennial Mall South, P.O. Box 94699, Lincoln, NE 68509-4699, phone (402) 471-9593, fax (402) 471-4828

Statutory Reference: 60-1503, 60-498.01

The Legal Division handles the department's rules and regulations promulgation, administrative hearings, contracts, legislation, STOP programs and cases under the State Claims Board. The division also administers the administrative license revocation (ALR) provisions for persons arrested for driving under the influence of alcohol, or who fail or refuse a test for alcohol. In 2011, the ALR program affirmed the administrative license revocation of 9,758 drunk drivers.

Information Systems Division

Contact Person: Keith Dey, Administrator, 301 Centennial Mall South, P.O. Box 94789, Lincoln, NE 68509-4789, phone (402) 471-3906, fax (402) 471-4020

Statutory Reference: 60-1503

The division is responsible for the development, installation, maintenance and support of all DMV related business applications. The division expanded the document imaging system, on-line services, DMV website and administrative support to the department's main office computer systems. The division also updated the recall process for drivers and the medical certification process for commercial drivers.

County Numbers for Nebraska License Plates*

| Number | County | Number | County | Number | County |
|--------|--------------|--------|------------|--------|------------------------|
| 3 | Gage | 34 | Fillmore | 66 | Cherry |
| 4 | Custer | 35 | Dixon | 67 | Hitchcock |
| 5 | Dodge | 36 | Holt | 68 | Keith |
| 6 | Saunders | 37 | Phelps | 69 | Dawes |
| 7 | Madison | 38 | Furnas | 70 | Dakota |
| 8 | Hall | 39 | Cheyenne | 71 | Kimball |
| 9 | Buffalo | 40 | Pierce | 72 | Chase |
| 10 | Platte | 41 | Polk | 73 | Gosper |
| 11 | Otoe | 42 | Nuckolls | 74 | Perkins |
| 12 | Knox | 43 | Colfax | 75 | Brown |
| 13 | Cedar | 44 | Nemaha | 76 | Dundy |
| 14 | Adams | 45 | Webster | 77 | Garden |
| 15 | Lincoln | 46 | Merrick | 78 | Deuel |
| 16 | Seward | 47 | Valley | 79 | Hayes |
| 17 | York | 48 | Red Willow | 80 | Sioux |
| 18 | Dawson | 49 | Howard | 81 | Rock |
| 19 | Richardson | 50 | Franklin | 82 | Keya Paha |
| 20 | Cass | 51 | Harlan | 83 | Garfield |
| 21 | Scotts Bluff | 52 | Kearney | 84 | Wheeler |
| 22 | Saline | 53 | Stanton | 85 | Banner |
| 23 | Boone | 54 | Pawnee | 86 | Blaine |
| 24 | Cuming | 55 | Thurston | 87 | Logan |
| 25 | Butler | 56 | Sherman | 88 | Loup |
| 26 | Antelope | 57 | Johnson | 89 | Thomas |
| 27 | Wayne | 58 | Nance | 90 | McPherson |
| 28 | Hamilton | 60 | Frontier | 91 | Arthur |
| 29 | Washington | 61 | Sheridan | 92 | Grant |
| 30 | Clay | 62 | Greeley | 93 | Hooker |
| 31 | Burt | 63 | Boyd | A/N | Douglas ¹ |
| 32 | Thayer | 64 | Morrill | A/N | Lancaster ¹ |
| 33 | Jefferson | 65 | Box Butte | A/N | Sarpy ¹ |

*Source: Nebraska Department of Motor Vehicles.

¹ Beginning in 2002, Douglas, Sarpy and Lancaster counties began using alphanumeric plates with three letters and three numbers instead of county-number plates.

Department of Natural Resources

Office Address: 301 Centennial Mall South, Fourth Floor, P.O. Box 94676, Lincoln, NE 68509-4676, phone (402) 471-2363, fax (402) 471-2900, website — www.dnr.ne.gov

Director: Brian P. Dunnigan

Statutory Reference: 61-201

Publications: Biennial report; hydrographic report; quarterly newsletter; periodic special reports; daily river and canal bulletins (May-September); biennial report for the Nebraska Resources Development Fund; Annual Evaluation of Availability of Hydrologically Connected Water Supplies and numerous other reports and brochures.

The Department of Natural Resources was created on July 1, 2000, by a merger of the Department of Water Resources and the Natural Resources Commission (LB900).

The 1895 Legislature created the state Board of Irrigation and gave it jurisdiction over water rights for irrigation, power and other purposes. In 1911, the name was changed to the state Board of Irrigation, Highways and Drainage. The board's director, the state engineer, was given responsibility in other fields. In 1919, the name was changed to the Department of Public Works. In 1933, it became known as the Department of Roads and Irrigation, with jurisdiction over highways, vehicle registration and law enforcement, besides water rights issues.

The 1957 Legislature created the Department of Water Resources and gave it the powers and duties formerly exercised by the Bureau of Irrigation, Water Power and Drainage, and the Department of Roads and Irrigation. The department carried out the work started by the state Board of Irrigation.

The Natural Resources Commission was originally established in 1937 as the State Soil Conservation Committee. The committee was later known as the Soil and Water Conservation Commission and then was renamed the Nebraska Natural Resources Commission in 1972.

The Department of Natural Resources carries out the functions and programs of the merged agencies. It regulates the use and storage of surface water from Nebraska's streams, lakes and reservoirs and authorizes the transfer of groundwater by industrial and municipal groundwater users. The department also measures and records state stream flows. The department maintains the state water wells registration system and approves requests to waive state water well spacing requirements. The department issues permits to allow the development of geothermal groundwater use and to allow groundwater transfers to another state.

The department's floodplain management duties include administering Nebraska's Flood Plain Regulation Act and providing state coordination of the National Flood Insurance Program. Local governments with zoning jurisdiction have one year after receiving acceptable floodway boundaries to adopt zoning ordinances restricting development and land use within those floodway lines. The department helps local subdivisions meet requirements prescribed by the Federal Emergency Management Agency, which administers the flood insurance program. The department is responsible for reviewing and approving plans and specifications for dams to ensure that the dams will be safe and regularly inspects dams for safety violations.

The Nebraska Groundwater Management and Protection Act requires the department to review the state's water supplies annually and decide if any basins are fully appropriated and, therefore, subject to the integrated management planning process. In the areas of the state that have been declared fully appropriated or overappropriated, the department works with natural resources districts to create integrated management plans that will sustain water uses and supplies.² The department and the natural resources districts may limit water use through a variety of methods including assigning allocations to water use, prohibiting new wells and new surface water appropriations, rotating well use, tougher well-spacing standards, better management practices and educational programs.

² For more information on Natural Resources Districts, see Page 881.

The department director is the Nebraska member of several interstate bodies that administer stream and border compacts.³ The department is responsible for coordinating the state's efforts to comply with interstate stream compacts.

Natural Resources Commission

Office Address: 301 Centennial Mall South, Fourth Floor, P.O. Box 94676, Lincoln, NE 68509-4676, phone (402) 471-2363, fax (402) 471-2900, website — www.dnr.ne.gov

Statutory Reference: 2-1504

The Natural Resources Commission carries out certain specific responsibilities in connection with natural resources districts including providing special funds for district projects. The commission created the original NRD boundaries in 1971 and is responsible for approving boundary alterations. The commission has 16 members, 13 of whom represent the state's recognized river basins. The governor appoints the other three members with approval by the Legislature. Those three members represent municipal users of water, surface water irrigators and groundwater irrigators. Commission members representing river basins are selected for four-year terms at individual caucuses of NRD directors. The commission meets about every eight weeks.

| Member | Representing | Term Expires |
|---------------------------------------|--|----------------------------|
| Garry A. Anderson, Dixon..... | Elkhorn River Basin | Jan. 17, 2013 |
| Kenneth Brockman, Beatrice | Big Blue River Basin..... | Jan. 22, 2015 |
| Stan Clouse, Kearney..... | Municipal Water Users..... | At Pleasure of Governor |
| Dave Deines, Gering..... | North Platte River Basin | Jan. 17, 2013 |
| Beverly Donaldson, Omaha | Missouri Tributaries River Basin | Jan. 22, 2015 |
| N. Richard Hadenfeldt, Dannebrog..... | Loup River Basin | Jan. 22, 2015 |
| Joseph Hergott, Hebron..... | Little Blue River Basin | Jan. 17, 2013 |
| Clinton Johannes, Richland | Lower Platte River Basin | Jan. 22, 2015 |
| David E. Kadlecek, Hay Springs..... | Niobrara-White Hat Creek River Basin | Jan. 17, 2013 |
| Thomas L. Knutson, St. Paul..... | Surface Water Irrigators..... | At Pleasure of Governor |
| Richard Mercer, Kearney..... | Groundwater Irrigators | At Pleasure of Governor |
| Dan Nelson, Moorefield..... | Republican River Basin..... | Jan. 17, 2013 |
| Ladd M. Reeves, Archer..... | Middle Platte River Basin | Jan. 17, 2013 |
| Keith Rexroth, Sidney | South Platte River Basin | Jan. 22, 2015 |
| Jeff Steffen, Crofton..... | Missouri Tributaries River Basin | Jan. 22, 2015 |
| Dan Watermeier, Syracuse | Nemaha River Basin..... | Jan. 22, 2015 |

Carbon Sequestration Advisory Committee

Contact Person: Steve Gaul, Department of Natural Resources, 301 Centennial Mall South, Fourth Floor, P.O. Box 94676, Lincoln, NE 68509-4676, phone (402) 471-2363, fax (402) 471-2900, website — www.dnr.ne.gov

Statutory Reference: 2-5301

The 2000 Legislature passed an act relating to the environment and created the Carbon Sequestration Advisory Committee. The act directed the Department of Natural

³ For more details on these interstate compacts, see Page 747.

Resources to prepare a report for the Legislature relating to the atmospheric carbon dioxide buildup (greenhouse gases) and investigate possible means to sequester carbon dioxide in the soil. A statewide assessment of carbon levels in soils and the potential for storing higher levels was issued as a separate report for the Legislature. The report and statewide assessment were completed in 2001 and 2002. The act also established a governor-appointed advisory committee to:

- advise and assist the Department of Natural Resources in report preparation
 - recommend policies and programs to enhance the ability of agricultural landowners to participate in carbon trading
 - encourage the production of educational and advisory materials on carbon sequestration
- identify and recommend areas of research

| Member | Represents | Term Expires |
|-----------------------------------|---|--------------|
| Kenneth Berney, Stanton..... | Natural Resources Districts..... | Jan. 1, 2015 |
| Neil Dominy, Lincoln..... | Natural Resources Conservation Service..... | Jan. 1, 2015 |
| David Endorf, Daykin..... | Crop Production..... | Jan. 1, 2015 |
| Joe Francis, Lincoln..... | Department of Environmental Quality..... | Jan. 1, 2015 |
| Ross D. Garwood, Amelia..... | Livestock Producer..... | Jan. 1, 2015 |
| Bobbie Kriz-Wickham, Lincoln..... | Department of Agriculture..... | Jan. 1, 2015 |
| Gary D. Lynne, Lincoln..... | Emissions Marketing..... | Jan. 1, 2015 |
| Jane Spires, Papillion..... | Electrical Industry..... | Jan. 1, 2015 |
| Shashi B. Verma, Lincoln..... | Institute of Agriculture and Natural Resources..... | Jan. 1, 2015 |
| Dayle Williamson, Lincoln..... | Department of Natural Resources..... | Jan. 1, 2015 |
| Ginger Willson, Lincoln..... | Nebraska Energy Office..... | Jan. 1, 2015 |
| Vacant..... | Crop Production..... | Jan. 1, 2015 |
| Vacant..... | Ethanol Industry..... | Jan. 1, 2015 |
| Vacant..... | Livestock Producer..... | Jan. 1, 2015 |

Nebraska State Patrol

Office Address: 1600 Highway 2, P.O. Box 94907, Lincoln, NE 68509-4907, phone (402) 471-4545, toll-free Drug Hot Line (800) 742-9333, toll-free Emergency Highway Help Line (800) 525-5555 (*55 on cellular phones), toll-free statewide Crime Stoppers Line (800) 422-1494, Road Conditions Line dial 511, Recruitment Hot Line (866) 564-6677, website — www.nsp.state.ne.us

Superintendent: Col. David Sankey

Administration: Lt. Col. Tom Schwarten, Assistant Superintendent; Maj. Kyle Otte, Administrative Services; Maj. Russ Stanczyk, Field Services; Maj. Mark Funkhouser, Investigative Services

Statutory References: 81-101 and 81-2001

Publications: Law enforcement bulletin; *The Informer* (internal newsletter); annual report; strategic plan; pamphlets and brochures

Headquarters Troop: Air Park-Lincoln, P.O. Box 94907, Lincoln, NE 68509-4907, phone (402) 471-4680

Troop A: 4411 S. 108th St., Omaha, NE 68137, phone (402) 331-3333

Troop B: 1401 Eisenhower Ave., Norfolk, NE 68701-2199, phone (402) 370-3456

Troop C: 3431 W. Old Potash, P.O. Box 1602, Grand Island, NE 68802-1602, phone (308) 385-6000

Troop D: Junction Highway 83 and Interstate 80, 300 W. South River Road, North Platte, NE 69101-6988, phone (308) 535-8047

Troop E: Panhandle Office Complex, 4500 Ave. I, P.O. Box 1500, Scottsbluff, NE 69361-0872, phone (308) 632-1211

In 1937, the Legislature created the Nebraska Safety Patrol, making it a division of the Department of Roads and Irrigation. As amended in 1941, the law named the patrol's chief officer as "superintendent of Law Enforcement and Public Safety." In 1967, the Legislature changed the name to State Patrol and broadened the division's duties. In 1981, the Legislature made the State Patrol a separate agency, removing it from Department of Roads' control.

The superintendent's office directly supervises professional standards, public information and executive protection. Other state patrol duties are classified under three general areas: administrative services, investigative services and field services.

Officers of the state patrol also provide executive protection for the governor and the governor's family, legislative security and Supreme/Appellate Court security.

Administrative Services

This division includes accounting, grants, human resources, information technology, supply, radio engineering, purchasing, CLEIN network administration, research and planning, project management and the training academy.

Internal Affairs Division

The Internal Affairs Division provides the agency a means of maintaining professional conduct within the Nebraska State Patrol. The Internal Affairs lieutenant receives complaints from the public and within the agency and initiates administrative investigations into complaints that allege misconduct. The division also tracks incidents where officers were required to use force or discharge weapons in the performance of their duties.

Investigative Services Division

The Investigative Services Division includes criminal investigations, drug investigations, the Nebraska Information Analysis Center (intelligence sharing of all crimes and hazards), criminal identification (fingerprint and criminal history files) and the following divisions: alcohol/tobacco, auto/fuel fraud, crime lab, cold case, hazardous devices, Internet crimes and the sex offender registry program.

Alcohol/Tobacco Division

The Nebraska State Patrol serves as the primary enforcement agency for the Nebraska Liquor Control Commission. In addition to liquor law enforcement, the patrol

investigates the background of liquor license applicants and complaints of alleged violations and conducts licensed premise inspections. The patrol also provides training to retail liquor license holders regarding state law, the rules and regulations of the Liquor Control Commission and methods of detecting false identification.

Auto/Fuel Fraud Division

The Auto Fraud Division tracks stolen vehicles and educates key individuals about identification of false vehicle documents. The division promotes anti-auto fraud and public awareness programs and provides certification training to vehicle title inspectors. Fuel fraud personnel investigate fuel tax fraud, illegal use of dyed diesel fuel and consumer fraud involving fuel quality and quantity. The division also investigates fraud involving the nonpayment of tax and registration fees related to the sale and/or purchase of vehicles in Nebraska.

Crime Laboratory

The mission of the Nebraska State Patrol Crime Laboratory is to serve as a state leader in the field of forensic science serving law enforcement agencies statewide. Key functions include evidence analysis, operation of the state's DNA databank, expert court testimony and evidence collection and preservation training. The crime lab provides all services free of charge to Nebraska law enforcement and the criminal justice system.

Cold Case Squad

Technological advances in DNA testing and evidence analysis created the need to review unsolved homicides. The Nebraska State Patrol Cold Case Squad consists of investigators who confirm unsolved crimes are homicides and examine evidence to determine if DNA analysis is possible. There are approximately 150 unsolved cases in Nebraska.

Drug Investigations

Nebraska State Patrol drug investigators throughout the state investigate all levels of crime involving the manufacture, sale and distribution of illegal drugs. Investigators increasingly are focusing on identifying, infiltrating and dismantling upper-level drug trafficking organizations through cooperative efforts with the state's Drug Task Force units, most of which have a state patrol investigator assigned on a full time basis.

Hazardous Devices Squad

The Hazardous Devices Squad consists of five hazardous device technicians certified through the Federal Bureau of Investigation's Hazardous Devices School. The squad's responsibilities include responding to explosives calls, providing training in explosive recognition and awareness and enforcing laws regarding the purchase, use and storage of commercial explosives.

Technical Crimes Unit/Internet Crimes Against Children

The Technical Crimes Unit addresses the use of computers and electronic devices

to commit fraud, identity theft and other related computer crimes. The Internet Crimes Against Children unit is one of 59 federally funded ICAC task forces in the United States. The unit works proactive and reactive cases involving child pornography and online enticement of children for sexual purposes. The unit also works with other agencies to investigate threats to the State of Nebraska's technology infrastructure.

Sex Offender Registry

The Sex Offender Registry was created to maintain records of convicted sex offenders. Program personnel determine the length of the mandatory registration period for each offender, track offenders' address and employment changes, conduct community notification and investigate violations of registry laws.

Field Services

Field Services include highway patrolling, crash investigations, motor carrier enforcement, SWAT team services and the Aviation Support, Community Policing and Police Service Dog divisions.

Aviation Support

The Aviation Support Division has pilots stationed in Lincoln and Ogallala. Three fixed-wing aircraft and one helicopter are used to enforce motor vehicle laws, conduct surveillance, search for missing persons and assist other law enforcement agencies.

Community Policing Division

The Nebraska State Patrol has officers dedicated to participate in community policing, which is a partnership between police and the communities they serve. The program is designed to identify problems and to develop solutions to these problems. Nebraska State Patrol Community Service Officers conduct or assist with a variety of programs, including the Metro Area Motorist Assist Program, Nebraska Motorist Assist Program, Central Nebraska Motorist Assist Program, Junior Law Program, Grim Reaper Program and Adopt-a-School.

Police Service Dog Division

The Police Service Dog Division consists of 11 officers and their police service dogs. The dogs are trained to track suspects or missing persons, search buildings or vehicles for drugs and explosives, protect officers and apprehend suspects.

Department of Revenue

Office Address: 301 Centennial Mall South, Second Floor, P.O. Box 94818, Lincoln, NE 68509-4818, phone (402) 471-5729, toll-free taxpayer assistance line for Nebraska and Iowa 1-800-742-7474, website — www.revenue.ne.gov

Tax Commissioner: Douglas A. Ewald

Statutory References: Nebraska Constitution, Article IV, Section 28; and 77-360

Publications: Statistical information annual report; Fund Summary Report; Department of Revenue Annual Incentives Report; Tax Expenditure Report; and other reports required by law or for informational purposes

The Nebraska Department of Revenue, through the tax commissioner, has indirect authority over state revenues and directly administers major state tax revenues except liquor and insurance taxes.

A constitutional amendment in 1967 prohibited state government from using property tax revenues. To replace this revenue, the Legislature enacted a state sales and use tax and a state income tax. The sales and use tax became effective in 1967, and the income tax became effective in 1968.

The Department of Revenue prepares an annual report that includes statistical information on collected state taxes. This report is available at www.revenue.ne.gov.

Administration

The department's administration includes the tax commissioner and the deputy tax commissioner.

The department is organized into six divisions: Compliance, Lottery and Charitable Gaming, Motor Fuels, Operations and Administrative Services, Policy and Property Assessment.

Compliance Division

The Compliance Division is responsible for:

- assuring fair and uniform payment and collection of all taxes due from Nebraska's tax system
- performing audit, legal and collection duties related to enforcement of Nebraska's tax laws
- investigating tax fraud and evasion

Lottery and Charitable Gaming Division

Statutory Reference: 9-1,101 and 9-804

The Legislature established the Charitable Gaming Division in 1986 to regulate charitable gaming activities in Nebraska. In November 1992, Nebraska voters approved a constitutional amendment authorizing the creation of a state lottery. The Nebraska Lottery was created by LB138, passed by the 1993 Legislature.

The Lottery and Charitable Gaming Division:

- provides funds for its beneficiaries, including the Nebraska Environmental Trust Fund, education as directed by the Legislature, the Compulsive Gamblers Assistance Fund and the Nebraska State Fair Board.

- sells scratch tickets and online Powerball tickets
- administers laws relating to bingo, keno, pickle cards and raffle and is responsible for licensing, policy and enforcement activities
- ensures that proceeds are accurately accounted for and used in a lawful manner

Motor Fuels Division

Statutory Reference: 66-738

The Motor Fuels Division:

- ensures compliance with state motor fuels tax laws
- provides assistance to taxpayers regarding motor fuels tax programs
- administers the motor fuels tax programs with an increased emphasis on audits, investigations and collections

Operations and Administrative Services Division

The Operations and Administrative Services Division:

- manages and administers the department's various resources to provide staff with information and services needed to deliver efficient and high quality service to the public
- is responsible for human resources, information and tax return processing, financial and accounting systems, procurement, facilities and technology management and support services for the department

Policy Division

The Policy Division:

- develops legislative and regulatory policies that clearly inform the public about Nebraska tax law
- conducts economic research, such as preparing the forecast of state receipts and estimating the tax impact of proposed legislation
- provides taxpayer assistance through educational information on the department's website, over phone or in person at educational seminars

Property Assessment Division

Statutory Reference: 77-701

On July 1, 1999, the Property Tax Division of the Department of Revenue became a separate agency, the Department of Property Assessment and Taxation. On July 1, 2007, the Department of Property Assessment and Taxation was reabsorbed by the Department of Revenue and became the Property Assessment Division.

The Property Assessment Division develops information in various formats that assists county assessors and the payers and beneficiaries of property taxes in evaluating the quality of the assessment function of the Nebraska property tax system.

Convention Center Facility Financing Assistance Board

Contact Person: Douglas A. Ewald, Tax Commissioner, Nebraska Department of Revenue, 301 Centennial Mall South, Second Floor, P.O. Box 94818, Lincoln, NE 68509-4818, phone (402) 471-5604

Statutory Reference: 13-2601

In 1999, the Legislature created the Convention Center Facility Financing Assistance Act to ensure that the state may receive long-term economic and fiscal benefits from convention facilities. The board determines whether political subdivisions that file applications under this act qualify for state assistance.

The board consists of the governor, state treasurer, chairperson of the Nebraska Investment Council, chairperson of the Nebraska State Board of Public Accountancy and a professor of economics from a state postsecondary educational institution appointed by the Coordinating Commission for Postsecondary Education.

Members

Position

| | |
|-----------------------------------|--|
| Gov. David Heineman, Lincoln..... |Governor |
| Doug Skiles, McCook..... | Nebraska State Board of Public Accountancy |
| Don Stenberg, Lincoln..... | State Treasurer |
| Eric Thompson, Lincoln |Director, University of Nebraska-Lincoln Bureau of Business Research |
| Gail Werner-Robertson, Omaha..... |Chairperson, Nebraska Investment Council |

Sports Arena Facility Financing Assistance Board

Contact Person: Douglas A. Ewald, Tax Commissioner, Nebraska Department of Revenue, 301 Centennial Mall South, Second Floor, P.O. Box 94818, Lincoln, NE 68509-4818, phone (402) 471-5604

Statutory Reference: 13-3101

In 2010, the Legislature created the Sports Arena Facility Financing Assistance Act to ensure that the state may receive long-term economic and fiscal benefits from publicly owned sports facilities that are enclosed and temperature controlled, with a permanent seating capacity of at least 3,000 but no more than 7,000 seats. The board determines whether political subdivisions that file applications under this act qualify for state assistance.

The board consists of the governor, state treasurer, chairperson of the Nebraska Investment Council, chairperson of the Nebraska State Board of Public Accountancy and a professor of economics from a state postsecondary educational institution appointed by the Coordinating Commission for Postsecondary Education.

Members

Position

| | |
|-----------------------------------|--|
| Gov. David Heineman, Lincoln..... |Governor |
| Doug Skiles, McCook..... | Nebraska State Board of Public Accountancy |
| Don Stenberg, Lincoln..... | State Treasurer |
| Eric Thompson, Lincoln |Director, University of Nebraska-Lincoln Bureau of Business Research |
| Gail Werner-Robertson, Omaha..... |Chairperson, Nebraska Investment Council |

Total Property Taxes Levied in Nebraska, 1887-2011*

| Year | Total Assessed Valuation ¹ | Total State Levy in Mills | Total State Taxes Levied | Total Amount of State Taxes Levied | Total Amount of County Taxes Levied | Total Amount of City/Village Taxes Levied | Total Amount of Township Taxes Levied | Total Amount of School Taxes Levied | Total Amount of Other Taxes Levied ¹⁶ | Grand Total All Property Taxes Levied |
|-----------|---------------------------------------|---------------------------|----------------------------|------------------------------------|-------------------------------------|---|---------------------------------------|-------------------------------------|--|---------------------------------------|
| 1887..... | 160,506,266 | 8.13 | 1,305,659 | - | - | - | - | - | - | - |
| 1897..... | 165,193,736 | 7.15 | 1,181,919 | - | - | - | - | - | - | - |
| 1907..... | 329,413,349 | 7.00 | 2,305,893 | - | - | - | - | - | - | - |
| 1917..... | 528,891,424 | 8.48 | 4,484,999 | - | - | - | - | - | - | 51,600,457.36 |
| 1920..... | 762,284,909 | 10.39 | 7,932,575 | - | - | - | - | - | - | 59,365,699.26 |
| 1921..... | 3,212,737,091 | 3.30 | 10,930,607 | - | - | - | - | - | - | 55,967,004.92 |
| 1925..... | 3,176,773,795 | 2.35 | 7,482,542 | - | - | - | - | - | - | 54,970,346.96 |
| 1926..... | 3,177,159,318 | 1.80 | 5,718,886 | - | - | - | - | - | - | 66,028,255.91 |
| 1927..... | 3,141,146,610 | 3.75 | 11,779,299 | - | - | - | - | - | - | 58,273,807.24 |
| 1928..... | 3,125,855,462 | 2.06 | 6,439,262 | - | - | - | - | - | - | 59,442,398.97 |
| 1929..... | 3,167,489,383 | 2.40 | 7,645,798 | - | - | - | - | - | - | 58,485,076.39 |
| 1930..... | 3,102,050,571 | 2.34 | 7,258,798 | - | - | - | - | - | - | 56,424,184.07 |
| 1931..... | 3,045,793,706 | 2.04 | 6,213,419 | - | - | - | - | - | - | 49,388,994.64 |
| 1932..... | 2,521,000,981 | 2.37 | 5,974,772 | - | - | - | - | - | - | 42,906,527.94 |
| 1933..... | 2,073,283,250 | 2.59 | 4,955,147 | - | - | - | - | - | - | 42,068,482.03 |
| 1934..... | 2,059,678,928 | 2.10 | 4,424,207 | - | - | - | - | - | - | 43,878,947.41 |
| 1935..... | 2,030,243,533 | 2.15 | 4,467,760 | - | - | - | - | - | - | 44,113,357.43 |
| 1936..... | 2,060,835,168 | 1.76 | 3,732,183 | - | - | - | - | - | - | 47,024,422.95 |
| 1937..... | 2,058,224,967 | 2.64 | 5,536,161 | - | - | - | - | - | - | 47,183,558.77 |
| 1938..... | 2,033,302,482 | 2.68 | 6,213,373 ⁵ | - | - | - | - | - | - | 46,819,088.50 |
| 1939..... | 2,047,519,591 | 2.61 | 6,111,012 ⁵ | - | - | - | - | - | - | 45,713,054.72 |
| 1940..... | 1,922,271,788 | 2.57 | 5,751,790.31 ⁵ | 8,522,835.62 | 9,363,959.00 | 9,363,959.00 | 827,583.52 | 19,089,644.91 | 2,157,241.36 | 46,271,291.87 |
| 1941..... | 1,949,775,725 | 2.71 | 6,114,720.49 ⁵ | 8,544,696.34 | 9,528,105.72 | 9,528,105.72 | 868,795.63 | 19,249,031.84 | 1,965,941.85 | 47,416,936.73 |
| 1942..... | 2,042,442,436 | 2.39 | 5,892,250.53 ⁵ | 8,437,615.85 | 9,923,106.54 | 9,923,106.54 | 911,358.28 | 20,321,586.08 | 1,931,019.45 | 49,791,714.25 |
| 1943..... | 2,123,882,890 | 2.48 | 6,434,989.90 ⁵ | 7,346,061.49 | 9,731,625.33 | 9,731,625.33 | 902,633.21 | 22,596,098.56 | 2,780,305.76 | 51,814,011.79 |
| 1944..... | 2,115,063,748 | 2.54 ³ | 6,646,877.64 ⁵ | 7,089,268.72 | 9,635,450.57 | 9,635,450.57 | 918,210.88 | 24,661,371.55 | 2,862,832.43 | 57,511,244.81 |
| 1945..... | 2,153,798,946 | 2.84 ⁴ | 7,541,696.98 ⁵ | 8,344,525.21 | 10,360,226.65 | 10,360,226.65 | 1,119,521.03 | 27,193,352.52 | 2,951,922.42 | 63,243,778.23 |
| 1946..... | 2,160,972,214 | 3.30 ⁴ | 8,970,146.90 ⁵ | 8,945,475.72 | 11,392,713.44 | 11,392,713.44 | 1,299,012.87 | 29,212,466.96 | 3,473,962.23 | 81,396,348.29 |
| 1947..... | 2,315,539,866 | 5.99 ⁵ | 16,226,395.97 ⁵ | 10,021,306.17 | 12,190,072.88 | 12,190,072.88 | 1,528,623.29 | 37,887,372.40 | 3,202,980.14 | 90,287,562.48 ⁹ |
| 1948..... | 2,499,222,769 | 5.26 ⁶ | 16,590,938.10 ⁵ | 11,128,634.02 | 14,026,147.84 | 14,026,147.84 | 1,829,223.68 | 43,285,645.46 | 3,163,184.71 | 98,664,524.15 ⁹ |
| 1949..... | 2,640,565,444 | 5.86 ⁷ | 19,118,120.38 ⁵ | 12,798,837.04 | 15,451,581.85 | 15,451,581.85 | 2,081,642.24 | 45,907,269.75 | 3,005,280.95 | 107,576,591.44 ⁹ |
| 1950..... | 2,719,489,576 | 5.76 | 19,519,763.70 ⁸ | 12,835,629.71 | 16,199,324.47 | 16,199,324.47 | 2,182,106.43 | 53,225,772.76 | 3,218,657.15 | 122,665,280.82 |
| 1951..... | 3,014,247,350 | 6.59 | 24,171,059.33 ⁸ | 14,358,334.06 | 18,371,648.03 | 18,371,648.03 | 2,296,761.73 | 58,265,008.79 | 2,621,995.26 | 126,646,136.67 ⁹ |
| 1952..... | 3,104,475,679 | 6.98 | 27,025,733.01 ⁸ | 14,424,701.63 | 20,346,311.25 | 20,346,311.25 | 2,467,706.17 | 55,240,372.79 | 2,683,738.43 | 124,347,195.93 ⁹ |
| 1953..... | 3,383,619,610 | 5.75 | 24,830,943.41 ⁸ | 14,194,973.78 | 21,824,327.76 | 21,824,327.76 | 2,480,913.40 | 57,896,786.43 | 2,621,022.59 | 128,041,382.23 ⁹ |
| 1954..... | 3,043,753,089 | 6.69 | 20,820,539.57 ⁸ | 19,138,043.41 | 21,692,901.55 | 21,692,901.55 | 2,351,358.95 | 60,463,284.26 | 2,902,266.64 | |

* Source: Department of Revenue Property Assessment Division.

Total Property Taxes Levied in Nebraska, 1887-2011 (Cont'd.)

| Year | Total Assessed Valuation ¹ | Total State Levy in Mills | Total Amount of State Taxes Levied | Total Amount of County Taxes Levied | Total Amount of City/Village Taxes Levied | Total Amount of Township Taxes Levied | Total Amount of School Taxes Levied | Total Amount of Other Taxes Levied ¹⁶ | Grand Total All Property Taxes Levied |
|------|---------------------------------------|---------------------------|------------------------------------|-------------------------------------|---|---------------------------------------|-------------------------------------|--|---------------------------------------|
| 1955 | 3,059,667,317 | 8.18 | 25,468,398.01* | 21,939,063.84 | 22,761,837.33 | 2,171,542.77 | 66,811,906.76 | 2,856,726.27 | 142,627,627.96 ² |
| 1956 | 2,958,572,814 | 8.09 | 24,388,599.86 | 22,741,831.79 | 23,187,048.99 | 1,974,012.50 | 70,246,466.64 | 3,094,990.67 | 146,212,379.98 ² |
| 1957 | 2,968,251,035 | 8.23 | 24,949,837.30 | 24,081,108.68 | 23,874,781.65 | 1,891,013.32 | 75,396,263.55 | 2,795,780.66 | 153,524,482.99 ² |
| 1958 | 3,026,479,555 | 7.97 | 24,598,189.28 | 25,162,038.00 | 25,072,458.92 | 2,010,803.07 | 81,258,148.92 | 2,789,387.21 | 161,513,035.51 ² |
| 1959 | 3,175,363,640 | 8.45 | 27,742,734.00 ³ | 27,010,154.00 ³ | 26,916,580.00 ³ | 2,108,651.00 | 89,390,547.00 ³ | 1,823,095.00 | 175,500,835.00 ³ |
| 1960 | 3,212,814,395 | 8.43 | 27,084,022.00 ³ | 29,209,653.04 | 29,078,360.40 | 2,379,647.37 | 97,361,961.77 | 1,797,134.61 | 189,000,049.35 |
| 1961 | 3,278,007,212 | 8.41 | 27,668,040.00 | 30,288,016.27 | 31,089,977.95 | 2,416,917.37 | 102,502,803.84 | 2,283,652.45 | 198,260,199.20 |
| 1962 | 3,367,213,872 | 8.43 | 28,885,612.00 | 33,298,733.90 | 33,540,989.22 | 2,472,914.89 | 110,833,920.33 | 2,862,106.94 | 214,740,261.73 |
| 1963 | 3,458,065,766 | 9.80 | 33,871,754.17 | 35,173,883.83 | 35,979,276.30 | 2,665,803.07 | 120,789,718.91 | 3,508,721.12 | 235,101,945.65 |
| 1964 | 3,553,328,531 | 9.14 | 32,477,422.77 | 37,387,165.00 | 38,454,973.00 | 2,585,021.00 | 126,879,196.00 | 4,527,456.00 | 246,617,142.00 |
| 1965 | 3,824,944,306 | 11.75 | 44,866,596.73 | 42,191,781.00 | 42,010,524.00 | 2,526,240.00 | 157,366,909.00 | 5,595,374.00 | 278,511,202.00 |
| 1966 | 4,334,187,613 | 10.67 | 49,317,239.46 | 47,162,520.04 | 47,093,081.86 | 2,590,065.42 | 155,612,952.14 | 5,227,918.82 | 308,319,630.21 |
| 1967 | 4,250,081,231 | - | 52,228,134.16 | 52,228,134.16 | 47,711,381.94 | 2,772,969.00 | 188,637,979.46 | 2,673,756.93 | 296,865,045.75 |
| 1968 | 4,450,148,845 | - | 52,698,236.33 | 52,698,236.33 | 48,477,535.15 | 2,707,718.34 | 186,970,844.29 | 1,703,395.38 | 291,657,729.49 |
| 1969 | 5,134,365,585 | - | 55,240,378.58 | 55,240,378.58 | 52,225,096.24 | 2,978,619.20 | 207,010,518.22 | 1,877,520.28 | 319,322,132.65 |
| 1970 | 5,375,575,178 | - | 60,070,893.23 | 60,070,893.23 | 55,540,398.42 | 2,886,917.00 | 227,298,397.69 | 5,494,558.40 | 351,261,164.85 |
| 1971 | 5,537,901,733 ¹¹ | - | 67,941,724.18 ¹² | 67,941,724.18 ¹² | 58,579,109.57 ¹² | 3,021,725.63 | 253,055,623.67 ¹³ | 6,957,773.65 | 389,555,956.70 |
| 1972 | 5,731,535,854 | - | 66,815,345.18 | 66,815,345.18 | 59,850,069.91 | 3,067,721.90 | 268,140,216.20 | 11,841,962.08 | 409,715,315.27 |
| 1973 | 6,077,281,894 | - | 67,530,676.69 | 67,530,676.69 | 63,207,701.26 | 3,192,637.20 | 266,937,559.55 | 14,836,694.79 | 415,705,269.49 |
| 1974 | 6,503,268,242 | - | 79,948,378.28 | 79,948,378.28 | 69,070,859.84 | 3,583,457.94 | 283,085,525.68 | 16,840,654.20 | 452,528,855.94 |
| 1975 | 6,748,224,013 | - | 89,488,177.16 | 89,488,177.16 | 77,568,121.34 | 3,938,242.37 | 335,418,412.12 | 20,170,789.27 | 526,583,742.26 |
| 1976 | 7,017,779,158 | - | 97,559,784.14 | 97,559,784.14 | 84,249,910.50 | 4,169,473.22 | 390,698,319.60 | 20,534,040.50 | 597,011,527.96 |
| 1977 | 7,627,733,927 | - | 104,203,795.14 | 104,203,795.14 | 88,979,987.30 | 4,215,692.98 | 418,143,661.85 | 23,306,318.55 | 638,849,455.82 |
| 1978 | 7,613,655,151 | - | 92,085,281.43 | 92,085,281.43 | 91,670,649.88 | 4,302,523.80 | 419,938,308.46 | 28,324,536.08 | 636,321,709.65 |
| 1979 | 11,980,897,548 | - | 106,732,742.66 | 106,732,742.66 | 96,719,718.42 | 5,275,881.41 | 445,372,813.04 | 29,031,662.80 | 683,132,818.45 |
| 1980 | 12,671,717,612 | - | 118,268,175.56 | 118,268,175.56 | 111,214,847.08 | 5,653,853.87 | 444,546,095.81 | 29,078,338.43 | 708,671,290.75 |
| 1981 | 37,323,254,040 ¹⁴ | - | 127,122,316.17 | 119,606,762.19 | 119,606,762.19 | 5,885,564.33 | 490,175,200.88 | 31,251,930.94 | 774,041,774.51 |
| 1982 | 38,553,689,126 | - | 132,536,518.71 | 129,261,511.73 | 129,261,511.73 | 6,705,460.35 | 519,235,159.61 | 33,342,822.26 | 820,801,472.09 |
| 1983 | 41,035,051,624 | - | 145,712,192.81 | 137,795,517.16 | 137,795,517.16 | 7,478,969.60 | 567,520,724.12 | 35,376,354.34 | 893,894,758.60 |
| 1984 | 41,632,906,878 | - | 149,167,872.98 | 138,939,350.26 | 138,939,350.26 | 8,052,530.26 | 609,396,444.64 | 43,989,999.79 | 949,606,197.93 |
| 1985 | 44,606,914,842 | - | 156,689,853.19 | 136,371,552.53 | 136,371,552.53 | 8,278,854.46 | 662,503,633.90 | 51,428,651.23 | 1,015,272,045.51 |
| 1986 | 43,925,258,319 | - | 152,584,555.93 | 143,342,404.22 | 143,342,404.22 | 7,873,142.86 | 697,383,486.92 | 57,595,701.77 | 1,059,179,271.70 |
| 1987 | 44,309,579,823 | - | 154,933,300.94 | 145,214,398.57 | 145,214,398.57 | 7,690,335.05 | 713,128,598.70 | 61,851,081.68 | 1,100,975,101.94 |
| 1988 | 44,697,049,210 | - | 162,574,423.42 | 148,990,983.71 | 148,990,983.71 | 7,718,588.90 | 777,782,709.17 | 66,819,052.85 | 1,163,685,758.05 |
| 1989 | 49,991,878,637 | - | 176,918,895.88 | 159,159,838.55 | 159,159,838.55 | 7,860,447.76 | 87,414,429.63 | 72,335,081.60 | 1,291,988,680.84 |
| 1990 | 52,725,587,844 | - | 183,324,179.08 | 160,949,810.31 | 160,949,810.31 | 7,969,656.39 | 79,295,189.31 | 73,413,706.30 | 1,217,708,654.73 |
| 1991 | 54,041,010,920 | - | 193,159,277.53 | 164,070,911.90 | 164,070,911.90 | 8,080,419.88 | 81,328,636.89 | 78,448,202.84 | 1,257,047,448.83 |

Total Property Taxes Levied in Nebraska, 1887-2011 (Cont'd.)

| Year | Total Assessed Valuation ¹ | Total State Levy in Mills | Total Amount of State Taxes Levied | Total Amount of County Taxes Levied | Total Amount of City/Village Taxes Levied | Total Amount of Township Taxes Levied | Total Amount of School Taxes Levied | Total Amount of Other Taxes Levied ¹⁶ | Grand Total All Property Taxes Levied |
|------|---------------------------------------|---------------------------|------------------------------------|-------------------------------------|---|---------------------------------------|-------------------------------------|--|---------------------------------------|
| 1992 | 56,004,491,961 ¹⁵ | - | - | 201,879,272.15 | 166,154,038.92 | 8,260,817.28 | 855,628,353.49 | 82,364,305.22 | 1,314,286,787.06 |
| 1993 | 57,861,622,350 | - | - | 218,962,439.61 | 171,372,563.13 | 8,553,226.25 | 929,381,770.83 | 85,595,621.83 | 1,413,865,561.65 |
| 1994 | 63,265,656,339 | - | - | 229,536,803.30 | 177,038,220.01 | 8,700,649.39 | 1,008,550,114.90 | 92,717,692.33 | 1,516,543,479.93 |
| 1995 | 66,323,588,789 | - | - | 240,542,678.67 | 189,442,108.16 | 8,864,252.86 | 977,130,665.94 | 168,914,201.08 | 1,584,893,906.72 |
| 1996 | 70,501,578,300 | - | - | 243,650,064.85 | 190,419,199.29 | 9,219,214.58 | 1,021,743,386.08 | 179,116,083.26 | 1,644,147,948.05 |
| 1997 | 69,048,638,885 ⁷ | - | - | 229,054,744.74 | 175,080,143.47 | 9,126,158.00 | 957,975,231.90 | 175,305,191.98 | 1,546,541,470.09 |
| 1998 | 74,603,633,524 | - | - | 227,198,972.00 | 175,402,964.00 | 8,487,915.00 | 897,530,846.00 | 165,051,939.00 | 1,471,472,636.00 |
| 1999 | 81,499,658,239 | - | - | 229,116,147.00 | 186,516,508.00 | 8,781,760.00 | 959,994,794.00 | 144,062,329.00 | 1,519,471,538.00 |
| 2000 | 88,307,553,325 | - | - | 242,907,650.00 | 190,534,175.00 | 8,976,206.00 | 1,043,281,114.00 | 154,882,574.00 | 1,640,581,719.00 |
| 2001 | 93,938,214,211 | - | - | 270,198,652.00 | 203,672,425.00 | 9,348,336.00 | 1,078,506,900.00 | 200,107,277.00 | 1,761,833,590.00 |
| 2002 | 98,162,679,918 | - | - | 292,056,327.00 | 210,563,949.00 | 9,489,701.00 | 1,143,578,889.00 | 212,457,717.00 | 1,868,146,583.00 |
| 2003 | 104,200,041,103 | - | - | 321,016,370.00 | 219,615,828.00 | 9,800,769.00 | 1,254,770,485.00 | 233,423,949.00 | 2,038,627,402.00 |
| 2004 | 109,123,243,710 | - | - | 340,066,873.00 | 226,999,695.00 | 10,233,494.00 | 1,307,534,623.00 | 254,165,416.00 | 2,139,540,101.00 |
| 2005 | 116,267,633,375 | - | - | 368,559,351.00 | 241,989,667.00 | 10,464,502.00 | 1,378,914,526.00 | 282,070,221.00 | 2,281,998,267.00 |
| 2006 | 125,064,178,626 | - | - | 393,816,418.00 | 253,672,669.00 | 11,102,880.00 | 1,474,275,271.00 | 309,196,343.00 | 2,442,063,581.00 |
| 2007 | 131,993,854,563 | - | - | 417,047,416.00 | 274,204,507.00 | 11,822,448.00 | 1,552,763,379.00 | 325,774,758.00 | 2,581,612,508.00 |
| 2008 | 139,910,063,115 | - | - | 442,543,981.00 | 290,516,115.00 | 12,601,710.00 | 1,632,162,008.00 | 395,028,998.00 | 2,778,528,812.00 |
| 2009 | 147,626,212,873 | - | - | 464,194,036.00 | 311,282,052.00 | 13,081,116.00 | 1,716,241,503.00 | 371,327,467.00 | 2,876,126,174.00 |
| 2010 | 154,005,148,221 | - | - | 492,464,502.00 | 320,814,632.00 | 13,925,486.00 | 1,778,846,009.00 | 385,030,621.00 | 2,991,080,851.00 |
| 2011 | 160,728,246,466 | - | - | 513,300,121.00 | 353,718,492.00 | 14,608,967.00 | 1,843,237,551.00 | 405,883,258.00 | 3,108,747,898.00 |

¹From 1921 to 1952, property was assessed at full value instead of one-fifth value, as in past years. From 1953 to 1957, property was assessed at 50 percent of value. From 1959 to 1980, property was assessed at 35 percent of value. Starting in 1981, property has been assessed at full value.

²Includes tax levied by counties but remitted to state for hospitals for the "insane and feebleminded."
³Includes one-tenth of a mill for reimbursing permanent school fund.

⁴Includes one-tenth of a mill for reimbursing permanent school fund and .47 of a mill for Veterans Aid Fund Levy.

⁵Includes one-tenth of a mill for historical society buildings, .44 of a mill for Veterans Aid Fund Levy and 1.10 mills for Building Fund Levy.

⁶Includes .41 of a mill for Veterans Aid Fund Levy and 1.10 mills for Building Fund Levy.

⁷Includes .38 of a mill for Veterans Aid Fund Levy and 1.10 mills for Building Fund Levy.

⁸Includes Douglas County Tax Appraisal Board Taxes and Veterans Aid Fund, 1950-55.

⁹Includes Rural Fire District Taxes, Road District Taxes and Grain and Seed Taxes, 1947-79.

¹⁰Includes Head Tax.

Footnotes (Cont'd.)

¹¹ Homestead exemption amount of \$6.3 million.

¹² State aid to cities and counties amount to \$12.6 million annually.

¹³ State aid to public schools amount to \$35 million annually.

¹⁴ Actual value.

¹⁵ In 1992, Nebraska changed the valuation methodology for personal property from market value to a depreciated net book basis. See *Nebraska Department of Revenue Annual Report*, Page 83.

¹⁶ Reflects taxes levied for rural fire districts, natural resources districts, educational service units, community colleges and miscellaneous districts.

¹⁷ 1997 value excludes motor vehicle values per LB 271, passed in 1997.

Assessment of Nebraska Real Property, Personal Tangible and Intangible Property, and Railroads, 1867-2011*

| Year | Total Assessed Valuation | Real Property ¹⁶ | Real Property Percent of Total Assessment | Personal Property (Tangible) Exclusive of Railroad | Personal Property Percent of Total Assessment | Railroad Property Percent of Total Assessment | Total Intangible Personal Property |
|------|----------------------------|-----------------------------|---|--|---|---|------------------------------------|
| 1867 | \$ 20,069,222 | \$ 12,101,211 | 60.30 | \$ 6,889,961 | 34.33 | \$ 1,078,050 | \$ 1,064,638 |
| 1877 | 71,311,578 | 46,833,647 | 65.67 | 16,130,095 | 22.62 | 8,347,836 | 21,992,341 |
| 1887 | 160,506,266 | 96,358,889 | 60.03 | 40,546,015 | 25.26 | 23,601,362 | 4,032,794 |
| 1897 | 165,193,736 | 112,968,973 | 68.39 | 26,605,662 | 16.11 | 25,619,101 | 2,272,418 |
| 1907 | 329,413,349 | 192,933,917 | 58.57 | 83,081,460 ² | 25.22 | 53,397,972 | 15,361,496 |
| 1917 | 528,891,424 | 352,057,625 | 66.57 | 119,978,346 | 22.68 | 56,855,453 | 16,418,856 |
| 1920 | 762,284,909 | 540,197,502 | 70.87 | 160,788,213 | 21.09 | 61,299,188 | 20,267,538 |
| 1921 | 3,212,737,091 ³ | 2,366,548,145 | 73.66 | 539,068,627 | 16.78 | 307,120,316 | 84,235,452 |
| 1922 | 3,202,705,714 | 2,293,043,094 ⁴ | 71.60 | 594,032,740 | 18.35 | 315,629,880 | 141,266,092 ⁵ |
| 1925 | 3,176,773,795 ⁶ | 2,356,963,175 | 74.19 | 506,667,668 | 15.95 | 313,42,952 | 151,642,92 ⁷ |
| 1926 | 3,177,159,318 | 2,376,019,296 | 74.78 | 488,050,275 | 15.36 | 313,089,747 | 144,582,220 |
| 1927 | 3,141,146,610 | 2,391,522,671 | 76.14 | 468,475,552 | 14.91 | 281,148,387 | 142,235,872 |
| 1928 | 3,125,855,462 | 2,400,614,031 | 76.80 | 466,799,354 | 14.93 | 258,442,077 | 172,562,291 |
| 1929 | 3,167,489,383 | 2,409,769,335 | 76.08 | 497,116,692 | 15.71 | 260,003,356 | 300,783,204 ⁸ |
| 1930 | 3,102,050,571 | 2,357,541,588 | 76.00 | 484,373,892 | 15.61 | 260,135,091 | 242,115,831 |
| 1931 | 3,045,793,706 | 2,358,299,796 | 77.43 | 434,652,071 | 14.27 | 252,841,839 | 206,321,388 |
| 1932 | 2,521,000,981 | 1,965,705,448 | 77.97 | 334,338,251 | 13.26 | 220,957,282 | 150,962,544 |
| 1933 | 2,073,283,250 | 1,598,243,869 | 77.09 | 291,457,726 | 14.06 | 183,581,655 | 119,704,144 |
| 1934 | 2,059,678,928 | 1,587,987,654 | 77.10 | 304,087,911 | 14.76 | 167,603,363 | 103,080,003 |
| 1935 | 2,030,243,533 | 1,587,710,975 | 78.20 | 296,795,706 | 14.62 | 145,736,852 | 104,081,555 |
| 1936 | 2,060,835,168 | 1,581,278,483 | 76.73 | 331,270,590 | 16.07 | 148,286,095 | 110,960,397 |
| 1937 | 2,058,224,967 | 1,580,200,530 | 76.77 | 318,594,227 | 15.48 | 159,430,210 | 115,662,946 |
| 1938 | 2,033,302,482 | 1,575,646,085 | 77.49 | 314,819,092 | 15.48 | 142,837,305 | 106,260,614 |
| 1939 | 2,047,519,591 | 1,573,350,879 | 76.84 | 335,457,787 | 16.38 | 138,710,925 | 112,891,068 |
| 1940 | 1,922,271,788 | 1,457,849,933 | 75.84 | 333,129,615 | 17.33 | 131,292,240 | 114,623,255 |
| 1941 | 1,949,775,725 | 1,463,623,407 | 75.07 | 355,189,958 | 18.22 | 130,962,360 | 133,246,090 |
| 1942 | 2,042,442,436 | 1,448,884,200 | 70.94 | 457,905,661 | 22.42 | 135,632,575 | 142,369,989 |
| 1943 | 2,123,882,890 | 1,450,987,413 | 68.32 | 531,938,227 | 25.05 | 140,957,250 | 169,066,125 |
| 1944 | 2,115,063,748 | 1,455,194,829 | 68.71 | 517,587,944 | 24.47 | 144,280,975 | 215,206,984 |
| 1945 | 2,153,798,946 | 1,453,766,320 | 67.50 | 551,837,326 | 25.62 | 148,195,100 | 243,865,914 |
| 1946 | 2,160,972,214 | 1,482,406,559 | 68.60 | 529,705,150 | 24.51 | 148,600,505 | 318,114,173 |
| 1947 | 2,315,639,866 | 1,488,397,061 | 64.28 | 674,712,300 | 29.14 | 152,260,505 | 413,462,649 |
| 1948 | 2,499,222,769 | 1,533,713,684 | 61.37 | 811,921,135 | 32.46 | 154,187,950 | 474,139,556 |

* Source: Department of Revenue Property Assessment Division

Assessment of Nebraska Real Property, Personal Tangible and Intangible Property, and Railroads, 1867-2011 (Cont'd.)

| Year | Total Assessed Valuation | Real Property ¹⁶ | Real Property Percent of Total Assessment | Personal Property (Tangible) Exclusive of Railroad | Personal Property Percent of Total Assessment | Railroad Property Percent of Total Assessment | Total Intangible Personal Property |
|-----------|------------------------------|-----------------------------|---|--|---|---|------------------------------------|
| 1949..... | 2,640,565,444 | 1,557,543,971 | 58.90 | 927,048,668 | 35.11 | 155,972,805 | 500,682,682 |
| 1950..... | 2,719,489,560 | 1,586,594,626 | 58.34 | 978,066,444 | 35.96 | 154,828,490 | 507,602,933 |
| 1951..... | 3,014,247,550 | 1,610,856,676 | 53.44 | 1,246,515,574 | 41.35 | 156,675,300 | 555,907,085 |
| 1952..... | 3,104,475,679 | 1,670,371,892 ⁷ | 53.81 | 1,275,736,527 ⁷ | 41.09 | 158,367,520 | 573,707,391 |
| 1953..... | 3,383,619,610 ⁸ | 2,255,487,203 | 66.66 | 970,874,127 | 28.69 | 157,258,280 | 616,303,295 |
| 1954..... | 3,043,753,089 | 2,030,914,111 | 66.72 | 870,580,928 | 28.60 | 142,258,050 | 630,066,852 ¹¹ |
| 1955..... | 3,059,667,319 | 2,072,888,026 | 68.04 | 839,224,448 | 27.11 | 147,554,845 | 696,306,628 |
| 1956..... | 2,955,664,238 | 2,099,906,982 | 71.05 | 717,248,081 | 24.25 | 138,509,175 | 681,728,426 |
| 1957..... | 2,968,251,035 | 2,113,714,760 | 71.21 | 829,518,930 | 27.95 | 138,319,455 | 717,252,624 |
| 1958..... | 3,192,817,877 | 2,174,291,860 | 68.10 | 849,636,484 | 26.61 | 134,401,405 | 762,321,077 |
| 1959..... | 3,175,691,135 | 2,205,839,408 | 69.46 | 833,861,697 | 26.25 | 135,990,130 | 1,240,857,320 |
| 1960..... | 3,212,807,088 | 2,243,524,342 | 69.83 | 870,120,735 | 27.10 | 99,162,011 | 1,529,115,007 |
| 1961..... | 3,278,007,212 | 2,318,617,271 | 70.73 | 866,017,201 | 26.40 | 93,372,740 | 1,584,952,524 |
| 1962..... | 3,367,213,876 | 2,371,833,563 | 70.43 | 902,065,914 | 26.78 | 89,224,590 | - |
| 1963..... | 3,458,065,766 | 2,424,048,733 | 70.10 | 945,614,038 | 27.24 | 88,402,995 | 2,108,598,300 |
| 1964..... | 3,553,328,531 | 2,470,718,926 | 69.53 | 995,576,495 | 28.02 | 86,933,110 | 2,501,310,940 |
| 1965..... | 3,824,944,306 | 2,732,479,530 | 71.44 | 1,001,128,073 | 26.17 | 86,529,081 | 2,652,907,328 |
| 1966..... | 4,334,187,613 | 3,159,596,852 | 72.90 | 1,086,309,231 | 25.06 | 88,281,530 | 2,884,000,414 |
| 1967..... | 4,250,081,231 | 2,984,666,685 | 70.23 | 1,175,988,689 | 27.67 | 89,425,857 | 2,863,209,129 |
| 1968..... | 4,468,372,540 | 3,200,919,638 | 71.63 | 1,176,104,251 | 26.32 | 91,348,451 | - ¹² |
| 1969..... | 5,134,478,973 | 3,849,257,487 | 74.97 | 1,199,053,359 | 22.35 | 86,187,927 | 1.68 |
| 1970..... | 5,375,575,178 | 3,998,915,338 | 74.39 | 1,291,269,257 | 24.02 | 85,390,583 | 1.59 |
| 1971..... | 5,537,901,733 | 4,098,047,282 | 74.00 | 1,355,531,749 | 24.83 | 84,322,702 | 1.52 |
| 1972..... | 5,731,535,854 | 4,225,861,385 | 73.73 | 1,422,997,118 | 24.88 | 82,677,351 | 1.44 |
| 1973..... | 6,077,281,894 | 4,399,344,363 | 72.39 | 1,595,208,108 | 26.25 | 82,729,423 | 1.36 |
| 1974..... | 5,032,688,242 | 4,545,771,789 | 69.90 | 1,869,689,020 | 28.75 | 87,806,833 | 1.35 |
| 1975..... | 6,748,224,013 | 4,714,977,422 | 69.87 | 1,936,470,363 | 28.70 | 96,776,228 | 1.43 |
| 1976..... | 7,014,552,162 | 4,870,738,201 | 69.43 | 2,033,928,295 | 29.00 | 109,885,666 | 1.57 |
| 1977..... | 7,617,509,159 | 5,090,179,350 | 66.82 | 2,408,764,867 | 31.62 | 118,424,942 | 1.56 |
| 1978..... | 7,497,203,141 | 5,809,800,395 | 77.49 | 1,582,305,010 | 21.11 | 105,097,736 | 1.40 |
| 1979..... | 11,709,501,051 | 9,921,248,413 | 84.73 | 1,616,594,675 | 13.80 | 171,657,963 | 1.47 |
| 1980..... | 12,595,238,136 | 10,766,455,938 | 85.48 | 1,650,872,705 | 13.11 | 177,909,493 | 1.41 |
| 1981..... | 37,323,254,040 ¹³ | 31,906,074,891 | 84.92 | 5,049,099,285 | 13.53 | 578,079,864 | 1.50 |
| 1982..... | 38,553,689,126 | 32,289,596,653 | 83.75 | 5,684,471,669 | 14.75 | 579,620,804 | 1.50 |

Assessment of Nebraska Real Property, Personal Tangible and Intangible Property, and Railroads, 1867-2011 (Cont'd.)

| Year | Total Assessed Valuation | Real Property ¹⁶ | Real Property Percent of Total Assessment | Personal Property (Tangible) Exclusive of Railroad | Personal Property Percent of Total Assessment | Railroad Property Percent of Total Assessment | Total Intangible Personal Property |
|------|--------------------------|-----------------------------|---|--|---|---|------------------------------------|
| 1983 | 41,035,501,624 | 34,064,600,796 | 83.01 | 6,327,056,917 | 15.42 | 643,333,917 | 1.57 |
| 1984 | 41,632,906,878 | 34,384,265,705 | 82.59 | 6,659,041,648 | 15.99 | 589,599,525 | 1.42 |
| 1985 | 44,606,914,842 | 37,104,591,262 | 83.18 | 6,870,176,725 | 15.40 | 632,146,855 | 1.42 |
| 1986 | 43,925,238,519 | 35,970,585,552 | 81.89 | 7,176,500,759 | 16.34 | 778,112,028 | 1.77 |
| 1987 | 44,309,579,823 | 35,296,445,550 | 81.24 | 7,447,918,983 | 16.81 | 865,215,290 | 1.95 |
| 1988 | 44,697,049,210 | 36,393,161,035 | 81.42 | 7,397,672,672 | 16.55 | 906,215,503 | 2.03 |
| 1989 | 49,991,878,637 | 40,829,220,012 | 81.67 | 8,435,065,040 | 16.87 | 727,593,585 | 1.46 |
| 1990 | 52,725,587,844 | 43,171,451,761 | 81.88 | 8,789,762,416 | 16.67 | 764,373,667 | 1.45 |
| 1991 | 54,041,010,920 | 44,186,914,412 | 81.77 | 9,092,048,991 | 16.82 | 762,047,517 | 1.41 |
| 1992 | 56,004,491,961 | 46,377,140,154 | 82.81 | 8,824,345,894 | 15.75 | 803,915,913 | 1.44 |
| 1993 | 57,861,622,350 | 47,341,319,554 | 81.82 | 9,696,217,529 | 16.76 | 824,085,267 | 1.42 |
| 1994 | 63,265,656,295 | 52,051,782,739 | 82.27 | 10,285,974,593 | 16.26 | 927,898,963 | 1.47 |
| 1995 | 66,323,588,789 | 54,630,627,888 | 82.37 | 10,666,680,980 ¹⁴ | 16.08 | 1,026,279,921 | 1.55 |
| 1996 | 70,501,578,300 | 57,924,806,143 | 82.16 | 11,482,465,515 | 16.29 | 1,094,306,642 | 1.55 |
| 1997 | 69,048,638,885 | 62,016,909,786 | 89.82 | 5,891,413,763 ¹⁵ | 8.53 | 1,140,315,336 | 1.65 |
| 1998 | 74,603,633,524 | 67,008,740,898 | 89.82 | 6,449,831,324 | 8.65 | 1,145,061,302 | 1.53 |
| 1999 | 81,499,638,239 | 73,225,029,337 | 89.85 | 6,915,801,938 | 8.48 | 1,358,826,964 | 1.67 |
| 2000 | 88,307,533,325 | 79,685,257,667 | 90.24 | 7,119,165,417 | 8.06 | 1,503,130,241 | 1.70 |
| 2001 | 93,938,214,211 | 84,953,847,915 | 90.44 | 7,345,914,312 | 7.82 | 1,638,451,985 | 1.74 |
| 2002 | 98,162,679,918 | 88,843,723,480 | 90.51 | 7,609,223,132 | 7.75 | 1,709,733,306 | 1.74 |
| 2003 | 104,200,041,103 | 94,695,127,160 | 90.88 | 7,765,667,307 | 7.45 | 1,739,246,636 | 1.67 |
| 2004 | 109,123,243,710 | 99,963,078,318 | 91.61 | 7,279,339,135 | 6.67 | 1,880,826,257 | 1.72 |
| 2005 | 116,267,633,375 | 107,098,152,213 | 92.11 | 7,532,049,932 | 6.51 | 1,856,822,030 | 1.58 |
| 2006 | 125,064,178,626 | 115,873,475,468 | 92.65 | 7,296,098,125 | 5.83 | 1,894,604,233 | 1.51 |
| 2007 | 131,993,854,563 | 122,498,199,691 | 92.81 | 7,576,334,819 | 5.74 | 1,919,320,053 | 1.45 |
| 2008 | 139,910,063,115 | 129,349,834,846 | 92.45 | 8,425,595,986 | 6.02 | 2,134,632,284 | 1.53 |
| 2009 | 147,626,212,873 | 135,251,012,262 | 91.62 | 9,987,067,812 | 6.77 | 2,388,132,800 | 1.62 |
| 2010 | 154,005,148,221 | 140,544,220,029 | 91.26 | 10,689,035,035 | 6.94 | 2,771,893,157 | 1.80 |
| 2011 | 160,728,246,466 | 147,109,647,837 | 91.55 | 10,258,627,310 | 6.38 | 3,360,525,519 | 2.09 |

¹⁴Total contains valuation of railroad and pullman cars. Prior to 1889, no provision was made for the separate assessment of sleeping cars and dining cars.
¹⁵In this table, pullman car valuations have been included in the personal property, beginning with 1907.

Footnotes (Cont'd.)

- ³From 1921 to 1952, property was assessed at full value instead of one-fifth value, as in past years.
- ⁴Purchasers' interest in state lands included.
- ⁵Intangible property was assessed at one-fourth its actual value from 1922 to 1924, inclusive.
- ⁶From 1925, the total assessment does not include valuation of intangible property, Classes A and B.
- ⁷Intangible property was divided into two classes, A and B, in 1925. The levy on Class A intangible property was 2 1/2 mills; on Class B, 5 mills.
- ⁸In 1929, the levy on Class B intangible property was raised to 8 mills.
- ⁹Includes mineral interests.
- ¹⁰From 1953 to 1957, property was assessed at 50 percent of value. From 1958 to 1980, property was assessed at 35 percent of value.
- ¹¹From 1954, the levy on Class B intangible property was 4 mills.
- ¹²Tax on intangible property repealed.
- ¹³LB 187 in 1979 changed the level of assessment from 35 percent of actual value to 100 percent of actual value starting in 1981.
- ¹⁴Agricultural livestock personal property exempted.
- ¹⁵1997 value excludes motor vehicle values per LB 271, passed in 1997.
- ¹⁶Real property excludes centrally assessed railroads and public service entities.

Department of Roads

Office Address: 1500 Highway 2, P.O. Box 94759, Lincoln, NE 68509-4759, phone (402) 471-4567, website — www.transportation.nebraska.gov

Director, State Engineer: Randall D. Peters

Deputy Director - Engineering: Khalil E. Jaber

Deputy Director - Operations: Moe Jamshidi

Statutory Reference: 81-101

The Department of Roads is the state agency responsible for highway, bridge, rail, public transit and other surface transportation programs. The department's duties include planning, design, construction, maintenance, operations and federal program administration.

The 1895 Legislature established the State Board of Irrigation, which was changed to the State Board of Irrigation, Highways and Drainage in 1911. In 1919, the board became the Department of Public Works and included the Bureau of Roads and Bridges, the Bureau of Irrigation, Water Power and Drainage and the Motor Vehicle Records Division. The department became the Department of Roads and Irrigation in 1933. The 1957 Legislature changed the name to Department of Roads and transferred the other functions to the Department of Motor Vehicles and the Department of Water Resources. The Nebraska State Patrol became part of the Department of Roads in 1937, but became a separate agency in 1982.

Director

The director is the department's chief executive officer. The director's responsibilities include:

- implementing objectives established by the Legislature and the governor consistent with an integrated transportation system, including highway, rail and public transportation programs
- directing the planning, design, construction, maintenance, operations and administration of the department
- maintaining relationships with federal, county and municipal governments, other state agencies and private entities in matters pertaining to an improved and integrated state transportation system
- developing a performance-based Department of Roads

Government Affairs Office

The Government Affairs Office is directly responsible to the director/state engineer. The office:

- coordinates the department's rules and regulations, including preparation, adoption, revision and repeal
- monitors and coordinates state and federal legislation affecting or of interest to the department
- acts as the department's tribal liaison
- certifies Incentive Fund payments to counties and municipalities and verifies

local matching of Highway Allocation Funds

- provides examination preparation instruction for licensing candidates and general instruction for local officials and consultants in reporting, accountability and standards pertaining to road and street programs

Bridge Division

The Bridge Division has five sections: design, hydraulics, load rating and research, bridge inspection and bridge management. The division is responsible for:

- supervising the preparation of complete bridge and special structure plans
- reviewing bridge design plans prepared by consulting engineers
- performing load ratings of state and county bridges
- directing computer-aided design and drafting operations
- maintaining a record of bridges within the state
- inspecting and determining the condition of existing bridges
- conducting or supervising hydraulic studies for all bridges
- coordinating bridge-related research activities
- managing the bridges in the state through data analysis and planning

Business Technology Support Division

The Business Technology Support Division has two sections: technical services and project management. The division is responsible for:

- providing data processing technical services to the department's users providing LAN service operations (including backups and disaster recovery), facsimile and computer production control services for the department
 - identifying, tagging, entering and maintaining the inventory of computer hardware and software
 - scheduling the use of computer resources to optimize their use and service to the department
 - participating in evaluating, selecting and procuring computer hardware, software and supplies for the computer operations function
 - providing liaison with the Office of the CIO on computer or data communication operation, service and on technical services matters
 - providing liaison with DAS/Material on IT hardware and software purchasing
 - providing Help Desk services, including logging and assigning reported hardware, software and application problems to appropriate BTSD staff for resolution
 - determining if application development solutions should be purchased, developed by utilizing consultant services or developed by BTSD or department personnel
 - developing, implementing and administering project management standards, policies, methodologies and best practices to ensure project delivery is done efficiently
 - providing technical support for department-wide applications such as MicroStation, Falcon, GIS, Crystal Enterprise and others
 - developing, maintaining, and administering the various databases that store mission critical and other data that is utilized by applications throughout the department

- communicating and working with the Office of the CIO on matters concerning application development, integration and implementation

Communication Division

The Communication Division is directly responsible to the deputy director for operations and has the following sections: highway communication and public affairs and communication services. The division is responsible for:

- developing and reviewing policies, programs and procedures concerning agency communication and public affairs, and coordinating the National Scenic Byways and Lied Main Street programs
- preparing and distributing information, news releases, pamphlets, brochures, newsletters and motorist advisories on highway projects, coordinating the biennial state highway map, overseeing media relations and customer service and coordinating and maintaining the department's website
- preparing, coordinating and facilitating public hearings and public meetings for highway improvement projects
- providing transportation information resources, coordinating records and archival management, providing information processing, photo, video and multi graphics, plan printing, copying and mail services

Construction Division

The Construction Division has the following sections: plan review, specification and estimating, construction scheduling, contracts, contract administration, bituminous and concrete, final estimates review, external civil rights/disadvantaged business enterprise, grading and structures and TRNS•Port software. The division is responsible for:

- activities relating to the letting and administration of construction contracts
- policies and actions pertaining to construction activities, standards, techniques, manuals and uniformity of application of specifications, special provisions, and inspection
- creating estimates for each job from preliminary to letting estimates
- checking and assembling final plans and proposals
- reviewing each job for constructability and determining construction working days
- prequalifying contractors, holding bid lettings, and preparing all final contracts
- monitoring all construction contract activities once contracts are signed, such as notice to proceed, subcontracts, insurance and change orders
- resolving construction issues from the field
- administering the disadvantaged business enterprise and external EEO programs
- monitoring labor rate issues

Controller Division

The Controller Division has the following sections: budget and finance, accounting, financial systems and audit. The division is responsible for:

- advising on department financial matters and compliance with state statutes and federal laws

- financial planning and programming, revenue and expenditure projections, budgeting, fund controls, financial analysis and innovative financing techniques
- accounting, budgeting, cash flow management, project finance and related systems
- analyzing proposed state and federal transportation legislation and interpreting statutes and laws
- conducting financial management analysis to determine current and future highway construction program size and to make informed business decisions

Human Resources Division

The Human Resources Division has the following sections: employee services and safety, workforce development, classification, compensation, recruitment and EEO, employee performance and civil rights coordination. The division is responsible for:

- administering the department Workforce Development Program, including leadership development
 - administering state and department human resources policies, including the department Human Resources Policies and Procedures Manual, rules and regulations, the labor contract, state and federal statutes and regulatory agency guidelines
 - administering procedures for labor relations, disciplinary actions, grievance resolution, performance management, mediation, recruitment, classification and compensation, benefits, FLSA, EEO/AA/ADA/diversity, safety and training programs
 - administering the employee safety, workers compensation, family medical leave, catastrophic illness, employee assistance, drug and alcohol testing, driving records, employee recognition, wellness and suggestion system programs
 - developing policies and procedures for the administration of the department payroll, time reporting and leave accounting systems
 - administering the department's civil rights program

Local Projects Division

The Local Projects Division has the following sections: secondary roads, urban, quality management and special programs. The division is responsible for:

- coordinating programs and projects for local agencies involving federal and state aid, including the Surface Transportation Program for bridge replacement, transportation enhancement, state recreation road, state-aid bridge, public lands roads, forest highway, county emergency relief, Safe Routes to Schools and tribal project-level liaison
- acting as contact for the University of Nebraska-Lincoln Local Technical Assistance Program
 - developing and managing quality assurance systems for local public agencies
 - reviewing local public agency qualifications and providing training for project managers

Materials and Research Division

The Materials and Research Division has the following sections: portland cement concrete, physical tests, chemical tests, flexible pavement and quality assurance, pavement design, geotechnical and soils, roadway asset management and research and develop-

ment. The division is responsible for:

- developing material specifications and quality control standards
- determining pavement type, cross section and thickness
- inspecting, testing, and reporting of construction and maintenance materials
- performing field investigations to determine material performance
- preparing material manuals and guides
- coordinating the research program
- determining the 20-year needs for the state's highway system
- providing pavement management reports and maintaining the pavement management inventory
- providing soil and soil design requirements
- providing materials management training

Operations Division

The Operations Division has three sections: operations, intelligent transportation and maintenance. The division is responsible for:

- promoting, coordinating, facilitating and assisting in all Homeland Security activities
 - formulating and implementing policies, procedures and programs pertaining to Homeland Security
 - administration and development of departmental emergency operations plan, assisting and coordinating information and activities for snow storms, floods and other emergencies
 - researching, planning, implementing, evaluating and promoting transportation technology to establish and maintain an intelligent transportation system
 - developing, implementing and monitoring the department's communications network and traffic signal equipment
 - constructing, maintaining and repairing capital facilities
 - implementing and monitoring policies governing rest areas and environmental issues
 - administering the statewide Adopt-A-Highway, hay harvesting and mowing programs
 - administering ground water remediation and complying NDEQ rules and regulations
 - coordinating formation of spill prevention control and countermeasures plans
 - preparing agreements with local governmental units who assume responsibilities for the maintenance of roads, streets and bridges within their jurisdiction
 - managing the department's fleet
 - developing specifications for and requisitioning of all numbered equipment components, accessories and shop equipment
 - administering the state gas system and the Voyager fleet credit card system
 - initiating actions relative to the procurement of all stocked and non-stocked items required by the department
 - overseeing, in conjunction with the Nebraska State Patrol, the development,

maintenance, support, enhancement and use of the 511 Traveler Information System

- developing, maintaining, supporting and enhancing the Highway Conditions Reporting System software product

Planning and Project Development Division

The Planning and Project Development Division has the following sections: environmental, planning and location studies, agreements and consultant services and utilities, noise and air. The division is responsible for:

- providing project scoping documents and corridor studies on selected highway projects and coordinating with local, state and federal agencies to assist in the evaluation of engineering alternatives and effects associated with highway projects
- obtaining environmental approvals, 404 permits and floodplain permits
- preparing, negotiating and administering engineering and other agreements with utilities, consultants and political subdivisions
- providing liaison with utility companies
- providing long range collaborative planning statewide
- conducting traffic counts and providing travel demand modeling
- developing and managing the department's outcome-based performance measures
- providing liaison with local officials on community planning, design of noise abatement and air studies

Program Management Division

The Program Management Division includes the scheduling and programming sections. The division is responsible for:

- developing and managing the one- and six-year highway construction program with input from district engineers and the State Highway Commission
- developing a highway construction program that balances time, personnel, funds and needs scheduling the preconstruction process of all projects and coordinating the schedules with all levels of management
- maintaining computer databases with information about projects under the department's jurisdiction
- directing and accomplishing functions necessary to program and fund federal-aid projects with the Federal Highway Administration
- preparing the annual Statewide Transportation Improvement Program

Rail and Public Transportation Division

The Rail and Public Transportation Division has two sections, motor carrier permits and rail/public transit. The division is responsible for:

- issuing overweight and overdimensional permits and administering department rules and regulations for overweight and overdimensional vehicles and permits
- administering the Nebraska Grade Crossing Protection Program, federal rail safety funds and all agreements with railroads where highway improvements impact railroad facilities

- administering federal and state transit assistance programs and submitting a biennial report to the governor on transit activities

Right of Way Division

The Right of Way Division has the following sections: appraisal, negotiation and relocation, highway beautification, property management and right of way design. The division is responsible for:

- providing all real estate services to the Department of Roads
- creating right of way plans and developing legal descriptions of all real estate acquired for construction and maintenance programs
- making and reviewing appraisals establishing the value of land and interests in land
- negotiating for and purchasing real estate needed by the DOR
- managing the DOR's newly purchased property until project construction begins
- disposing of surplus real estate
- providing relocation assistance payments and services to those displaced by the DOR
- managing the DOR's highway beautification program
- issuing use and occupancy permits to those wishing to occupy the DOR's right of way
- monitoring local public agencies' right of way activities to ensure compliance with applicable federal and state law and rules and regulations

Roadway Design Division

The Roadway Design Division has the following sections: design support, interstate, expressways and major arterials group, urban, resurfacing and lighting and hydraulics and environmental liaison. The division is responsible for:

- determining the specific location and scope of highway improvements
- preparing complete roadway plans for the state highway system
- reviewing the one- and five-year Highway Improvement Program
- conducting value engineering reviews
- maintaining the department's design manual and standard and special plans
- performing land, geodetic and aerial surveys
- providing hydraulic/hydrologic study and assessments
- providing recommendations to the districts on right of way permit applications

Traffic Engineering Division

The Traffic Engineering Division has the following sections: traffic control, traffic analysis, highway safety/accident records and the Office of Highway Safety. The division is responsible for:

- making recommendations for the functional design features of intersections, interchanges and other highway facilities
- designing signs, signals, pavement markings and other traffic control devices and preparing standards and policies for installation and maintenance

- continuing surveillance of the highway system to identify high-accident and congested locations, conducting studies of the locations and recommending or implementing actions to improve conditions
 - maintaining the statewide traffic accident database
 - maintaining the fatal accident reporting system database
 - performing statistical analyses and preparing reports for purposes of increased highway and traffic safety
 - coordinating the state property damage system
 - identifying areas of loss to the agency through a risk management program
 - coordinating the state’s strategic highway safety plan

In 2009, the Office of Highway Safety was transferred from the Department of Motor Vehicles to the Department of Roads. This section is financed primarily with federal funding. The director of the agency serves as the governor’s highway safety representative. The section is responsible for providing assistance for state and local highway safety projects and administering the state highway safety program.

Field Districts

The Field Districts are responsible for all construction and maintenance of highways within their areas.

Headquarters for the Department of Roads field districts are:

| | | | |
|------------------|--------------|------------------|--------------|
| District 1 | Lincoln | District 5 | Gering |
| District 2 | Omaha | District 6 | North Platte |
| District 3 | Norfolk | District 7 | McCook |
| District 4 | Grand Island | District 8 | Ainsworth |

Roads Section of the Department of Justice

The attorney general established the Roads Section of the Department of Justice, and it is housed by the Department of Roads. This section provides all legal representation and counseling concerning the legal business of the Department of Roads.

Department of Roads
Field Districts and State Highway Commission Districts*

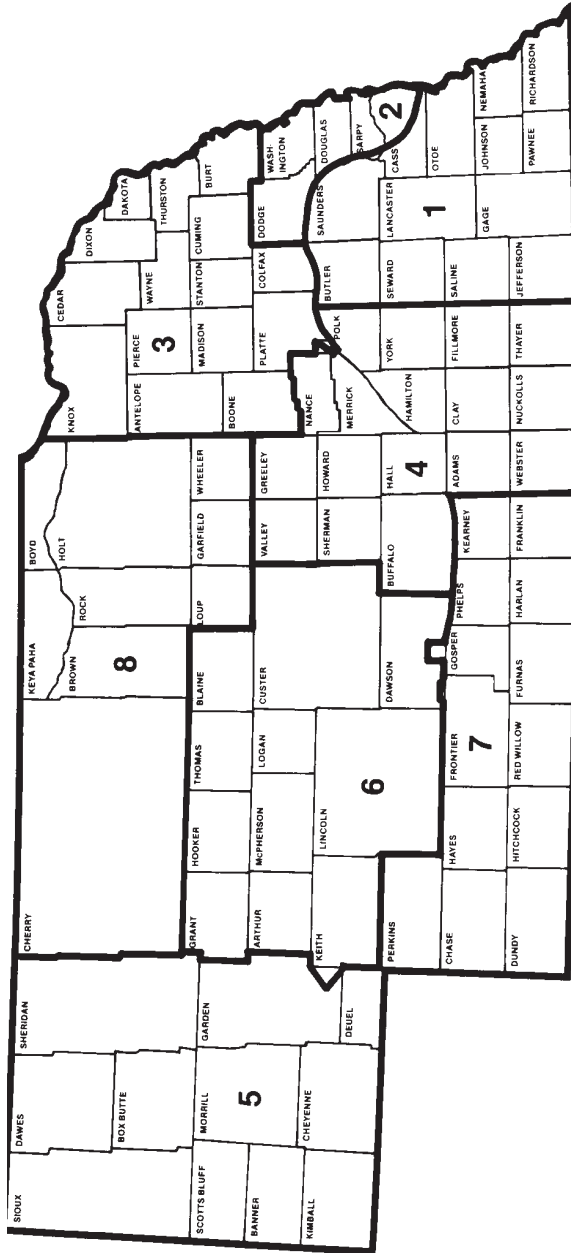

*Source: Nebraska Department of Roads.

Department of Veterans' Affairs

Office Address: 301 Centennial Mall South, Sixth Floor, P.O. Box 95083, Lincoln, NE 68509-5083, phone (402) 471-2458, fax (402) 471-2491, email address — john.hilgert@nebraska.gov

Director: John Hilgert

Statutory Reference: 80-401.02

The Department of Veterans' Affairs, created in 1947, serves as the advocacy agency for Nebraska's 142,443 veterans. The department, led by a director appointed by the governor and approved by the Legislature, administers the interest from the Nebraska Veterans' Aid Trust Fund to provide temporary assistance to needy veterans and their dependents.

The agency has five state veterans' service officers who represent veterans and their dependents before the U.S. Department of Veterans' Affairs.

The department operates the state veteran cemetery system. The director may construct and operate state veteran cemeteries in Box Butte County, Sarpy County and the Nebraska Veteran's Memorial Cemetery in Hall County. The director provides lots in the cemetery system for deceased veterans as defined by the National Cemetery Administration and for the veteran's spouse, minor children and unmarried children who are physically or mentally disabled and incapable of self support.

The department also administers the state's waiver of tuition and Active Selected Reserve Tuition Credit programs and serves as the state's custodian of veteran discharges and grave registrations.

The director certifies the eligibility of county veterans' service officers.

The director must reside in Nebraska five years prior to his or her appointment, be a U.S. citizen and be an honorably discharged veteran during a period designated by Nebraska law. The Veterans' Advisory Commission is the agency's oversight body.

Veterans' Advisory Commission

Contact Person: John Hilgert, Director, Department of Veterans' Affairs, 301 Centennial Mall South, Sixth Floor, P.O. Box 95083, Lincoln, NE 68509-5083, phone (402) 471-2458, fax (402) 471-2491, email address — john.hilgert@nebraska.gov

Statutory Reference: 80-401.06

The Veterans' Advisory Commission provides counsel to the Nebraska Department of Veterans' Affairs on matters concerning veterans' advocacy and administration of the agency. The commission also approves those hired by the director for state veterans' service officer positions.

The commission also serves as the appeals board on decisions made by the department for Nebraska Veterans' Aid Fund claims.

The commission's five members are appointed by the governor to five-year terms. Each of the three congressional districts has one commissioner and two commissioners serve at large. Each commissioner must have lived in Nebraska for five years prior to appointment, be considered a wartime veteran under Nebraska law, have been honorably discharged and be a member of a recognized veterans' organization.

The commission is required to meet twice each year. Members are not paid but are reimbursed for expenses.

| Member | Position | Term Expires |
|-------------------------------|-----------------|---------------------|
| Jim Cada, Lincoln..... | At Large..... | March 1, 2015 |
| Virgil A. Hagel, Gordon | At Large..... | March 1, 2017 |
| John Iossi, Columbus | District 1..... | March 1, 2013 |
| John Liebsack, Omaha | District 2..... | March 1, 2014 |
| Billy C. Smith, Palisade..... | District 3..... | March 1, 2016 |

Veterans’ Homes Board

Contact Person: John Hilgert, Director, Department of Veterans’ Affairs, 301 Centennial Mall South, Sixth Floor, P.O. Box 95083, Lincoln, NE 68509-5083, phone (402) 471-2458, fax (402) 471-2491, email address — john.hilgert@nebraska.gov

Statutory Reference: 80-318

The Veterans’ Homes Board was established to determine continued eligibility of members to remain in one of the Nebraska veterans’ homes. The board makes all final determinations regarding admission, or continued admission. The board also makes recommendations on matters of policy, rules and regulations, administration and maintenance pertaining to each of the Nebraska veterans’ homes.

The board is composed of two members selected by each of the state’s recognized veterans’ organizations. The Department of Veterans’ Affairs director serves as the permanent board secretary. Board members are not paid but are reimbursed for expenses.

| Member | Represents |
|----------------------------------|---|
| Bernard Brosnihan, Omaha..... | AMVETS |
| James Cada, Lincoln | Military Order of the Purple Heart |
| Roger Franklin, Omaha..... | Disabled American Veterans |
| Virgil Hagel, Gordon | American Legion |
| John Hilgert, Omaha | Director, Department of Veterans’ Affairs |
| Randy Holke, Fremont..... | Vietnam Veterans of America |
| Gregory Holloway, Bee | Disabled American Veterans |
| Will Leavitt, Omaha..... | Paralyzed Veteran of America |
| John Liebsack, Omaha | Veterans of Foreign Wars |
| Richard McKibben, Omaha | American Legion |
| Steve Schawang, Falls City..... | Vietnam Veterans of America |
| Randy Squier, Glenwood, IA | Paralyzed Veterans of America |
| Dennis Sweeney, Omaha..... | AMVETS |
| Jim Varejcka, Hickman..... | Military Order of the Purple Heart |
| Eric Williams, Geneva..... | Veterans of Foreign Wars |